



2014 ESC/EACTS Guidelines on myocardial revascularization

The Task Force on Myocardial Revascularization of the European Society of Cardiology (ESC) and the European Association for Cardio-Thoracic Surgery (EACTS)

Developed with the special contribution of the European Association of Percutaneous Cardiovascular Interventions (EAPCI)

Authors/Task Force members, Philippe Kolh* (EACTS Chairperson) (Belgium), Stephan Windecker* (ESC Chairperson) (Switzerland), Fernando Alfonso (Spain), Jean-Philippe Collet (France), Jochen Cremer (Germany), Volkmar Falk (Switzerland), Gerasimos Filippatos (Greece), Christian Hamm (Germany), Stuart J. Head (Netherlands), Peter Jüni (Switzerland), A. Pieter Kappetein (Netherlands), Adnan Kastrati (Germany), Juhani Knuuti (Finland), Ulf Landmesser (Switzerland), Günther Laufer (Austria), Franz-Josef Neumann (Germany), Dimitrios J. Richter (Greece), Patrick Schauerte (Germany), Miguel Sousa Uva (Portugal), Giulio G. Stefanini (Switzerland), David Paul Taggart (UK), Lucia Torracca (Italy), Marco Valgimigli (Italy), William Wijns (Belgium) and Adam Witkowski (Poland)

ESC Committee for Practice Guidelines, Jose Luis Zamorano (Chairperson) (Spain), Stephan Achenbach (Germany), Helmut Baumgartner (Germany), Jeroen J. Bax (Netherlands), Héctor Bueno (Spain), Veronica Dean (France), Christi Deaton (UK), Çetin Erol (Turkey), Robert Fagard (Belgium), Roberto Ferrari (Italy), David Hasdai (Israel), Arno W. Hoes (Netherlands), Paulus Kirchhof (Germany/UK), Juhani Knuuti (Finland), Philippe Kolh (Belgium), Patrizio Lancellotti (Belgium), Ales Linhart (Czech Republic), Petros Nihoyannopoulos (UK), Massimo F. Piepoli (Italy), Piotr Ponikowski (Poland), Per Anton Sirnes (Norway), Juan Luis Tamargo (Spain), Michal Tendera (Poland), Adam Torbicki (Poland), William Wijns (Belgium) and Stephan Windecker (Switzerland)

EACTS Clinical Guidelines Committee and Miguel Sousa Uva (Chairperson) (Portugal)

Document reviewers, Stephan Achenbach (ESC Review Coordinator) (Germany), John Pepper (EACTS Review Coordinator) (UK), Anelechi Anyanwu (USA), Lina Badimon (Spain), Johann Bauersachs (Germany), Andreas Baumbach (UK), Farzin Beygui (France),

National Cardiac Societies document reviewers: listed in Addenda

The content of these European Society of Cardiology (ESC) and European Association for Cardio-Thoracic Surgery (EACTS) Guidelines has been published for personal and educational use only. No commercial use is authorized. No part of the ESC Guidelines may be translated or reproduced in any form without written permission from the ESC. Permission can be obtained upon submission of a written request to Oxford University Press, the publisher of the European Heart Journal and the party authorized to handle such permissions on behalf of the ESC.

Other ESC entities having participated in the development of this document:

Associations: Acute Cardiovascular Care Association (ACCA), European Association for Cardiovascular Prevention & Rehabilitation (EACPR), European Association of Cardiovascular Imaging (EACVI), European Heart Rhythm Association (EHRA), Heart Failure Association of the ESC (HFA).

Working groups: Working Group on Cardiac Cellular Electrophysiology, Working Group on Cardiovascular Magnetic Resonance, Working Group on Cardiovascular Pharmacology and Drug Therapy, Working Group on Cardiovascular Surgery, Working Group on Coronary Pathophysiology and Microcirculation, Working Group on Nuclear Cardiology and Cardiac Computed Tomography, Working Group on Peripheral Circulation, Working Group on Thrombosis, Working Group on Valvular Heart Disease.

Councils: Council for Cardiology Practice, Council on Cardiovascular Primary Care, Council on Cardiovascular Nursing and Allied Professions.

Disclaimer 2014: The ESC/EACTS Guidelines represent the views of the ESC and of the EACTS and were produced after careful consideration of the scientific and medical knowledge and the evidence available at the time of their dating.

The ESC and the EACTS are not responsible in the event of any contradiction, discrepancy and/or ambiguity between the ESC/EACTS Guidelines and any other official recommendations or guidelines issued by the relevant public health authorities, in particular in relation to good use of healthcare or therapeutic strategies. Health professionals are encouraged to take the ESC/EACTS Guidelines fully into account when exercising their clinical judgment as well as in the determination and the implementation of preventive, diagnostic or therapeutic medical strategies; however, the ESC/EACTS Guidelines do not in any way whatsoever override the individual responsibility of health professionals to make appropriate and accurate decisions in consideration of each patient's health condition and, where appropriate and/or necessary, in consultation with that patient and the patient's care provider. Nor do the ESC/EACTS Guidelines exempt health professionals from giving full and careful consideration to the relevant official, updated recommendations or guidelines issued by the competent public health authorities, in order to manage each patient's case in light of the scientifically accepted data pursuant to their respective ethical and professional obligations. It is also the health professional's responsibility to verify the applicable rules and regulations relating to drugs and medical devices at the time of prescription.

Nikolaos Bonaros (Austria), Marco De Carlo (Italy), Christi Deaton (UK), Dobromir Dobrev (Germany), Joel Dunning (UK), Eric Eeckhout (Switzerland), Stephan Gielen (Germany), David Hasdai (Israel), Paulus Kirchhof (UK/Germany), Heyman Luckraz (UK), Heiko Mahrholdt (Germany), Gilles Montalescot (France), Domenico Paparella (Italy), Ardawan J. Rastan (Germany), Marcelo Sanmartin (Spain), Paul Sergeant (Belgium), Sigmund Silber (Germany), Juan Tamargo (Spain), Jurrien ten Berg (Netherlands), Holger Thiele (Germany), Robert-Jan van Geuns (Netherlands), Hans-Otto Wagner (Germany), Sven Wassmann (Germany), Olaf Wendler (UK) and Jose Luis Zamorano (Spain)

The disclosure forms of the authors and reviewers are available on the ESC website www.escardio.org/guidelines

* First and corresponding authors: Philippe Kolh, Cardiovascular Surgery Department, University Hospital (CHU, ULg) of Liege, Sart Tilman B 35, 4000 Liege, Belgium. Tel: +32 4 366 7163; Fax: +32 4 366 7164; Email: philippe.kolh@chu.ulg.ac.be. Stephan Windecker, Cardiology, Bern University Hospital, Freiburgstrasse 4, CH-3010 Bern, Switzerland. Tel: +41 31 632 47 70; Fax: +41 31 632 42 99; Email: stephan.windecker@insel.ch

Keywords: Acute coronary syndromes • Bare-metal stents • Coronary artery bypass grafting • Coronary artery disease • Drug-eluting stents • EuroSCORE • Guidelines • Heart Team • Myocardial infarction • Myocardial ischaemia • Myocardial revascularization • Medical therapy • Percutaneous coronary intervention • Recommendation • Revascularization • Risk stratification • Stents • Stable angina • Stable coronary artery disease • ST-segment elevation myocardial infarction • SYNTAX score

TABLE OF CONTENTS

Abbreviations and acronyms	519	8.2 Selection of reperfusion strategy	539
1. PREAMBLE	522	8.3 Primary percutaneous coronary intervention	540
2. INTRODUCTION	523	8.4 Fibrinolysis	541
3. SCORES AND RISK STRATIFICATION	524	8.5 Secondary percutaneous coronary intervention	542
4. PROCESS FOR DECISION-MAKING AND PATIENT INFORMATION	527	8.6 Coronary artery bypass surgery	543
4.1 Patient information and informed consent	527	9. REVASCULARIZATION IN PATIENTS WITH HEART FAILURE AND CARDIOGENIC SHOCK	543
4.2 Multidisciplinary decision-making (Heart Team)	527	9.1 Chronic heart failure	543
4.3 Timing of revascularization and <i>ad hoc</i> percutaneous coronary intervention	528	9.1.1 Revascularization	543
5. STRATEGIES FOR DIAGNOSIS: FUNCTIONAL TESTING AND IMAGING	529	9.1.2 Myocardial viability and revascularization	543
5.1 Non-invasive tests	529	9.1.3 Ventricular reconstruction	544
5.2 Invasive tests	529	9.2 Cardiogenic shock	544
5.3 Detection of myocardial viability	529	9.2.1 Revascularization	545
6. REVASCULARIZATION FOR STABLE CORONARY ARTERY DISEASE	530	9.2.2 Mechanical circulatory support	545
6.1 Rationale for revascularization	530	9.2.3 Right ventricular failure	546
6.2 Evidence basis for revascularization	530	9.2.4 Mechanical complications	546
6.2.1 Revascularization with the use of percutaneous coronary intervention	532	10. REVASCULARIZATION IN PATIENTS WITH DIABETES	547
6.2.2 Percutaneous coronary intervention with drug-eluting stents vs. bare-metal stents	532	10.1 Evidence for myocardial revascularization	547
6.2.3 Revascularization with the use of coronary artery bypass grafting	533	10.1.1 Stable coronary artery disease	547
6.3 Percutaneous coronary intervention vs. coronary artery bypass grafting	533	10.1.2 Acute coronary syndromes	548
6.3.1 Proximal left anterior descending coronary artery disease	534	10.2 Type of myocardial revascularization	548
6.3.2 Left main coronary artery disease	534	10.2.1 Randomized clinical trials	548
6.3.3 Three-vessel coronary artery disease	534	10.2.2 Meta-analyses	549
7. REVASCULARIZATION IN NON-ST-SEGMENT ELEVATION ACUTE CORONARY SYNDROMES	536	10.3 Revascularization with the use of percutaneous coronary intervention	549
7.1 Early invasive vs. conservative strategy	536	10.4 Revascularization with the use of coronary artery bypass grafting	549
7.2 Timing of angiography and intervention	537	10.5 Antithrombotic pharmacotherapy	549
7.3 Type of revascularization	537	10.6 Anti-diabetic medications	550
7.3.1 Coronary artery bypass surgery	538	11. REVASCULARIZATION IN PATIENTS WITH CHRONIC KIDNEY DISEASE	550
7.3.2 Percutaneous coronary intervention	538	11.1 Evidence-base for revascularization	550
8. REVASCULARIZATION IN ST-SEGMENT ELEVATION MYOCARDIAL INFARCTION	539	11.1.1 Patients with moderate chronic kidney disease	551
8.1 Time delays	539	11.1.2 Patients with severe chronic kidney disease and end-stage renal disease or in haemodialysis	551
		11.2 Prevention of contrast-induced nephropathy	551
		12. REVASCULARIZATION IN PATIENTS REQUIRING VALVE INTERVENTIONS	552
		12.1 Primary indication for valve interventions	552
		12.2 Primary indication for coronary revascularization	553
		13. ASSOCIATED CAROTID/PERIPHERAL ARTERY DISEASE	554
		13.1 Associated coronary and carotid artery disease	554

13.1.1 Risk factors for stroke associated with myocardial revascularization	554	18. ANTITHROMBOTIC TREATMENTS	569
13.1.2 Preventive measures to reduce the risk of stroke after coronary artery bypass grafting	554	18.1 Percutaneous coronary intervention in stable coronary artery disease	569
13.1.3 Carotid revascularization in patients scheduled for myocardial revascularization	554	18.1.1 Oral antiplatelet therapy	569
13.1.4 Type of revascularization in patients with associated carotid and coronary artery disease	555	18.1.2 Intravenous antiplatelet therapy	569
13.2 Associated coronary and peripheral arterial disease	556	18.1.3 Anticoagulation	569
14. REPEAT REVASCLARIZATION AND HYBRID PROCEDURES	556	18.2 Non-ST-segment elevation acute coronary syndrome	570
14.1 Early graft failure	556	18.2.1 Oral antiplatelet therapy	570
14.2 Disease progression and late graft failure	557	18.2.2 Intravenous antiplatelet therapy	571
14.3 Acute percutaneous coronary intervention failure	557	18.2.3 Anticoagulation	572
14.4 Repeat percutaneous coronary intervention	558	18.3 ST-segment elevation myocardial infarction	573
14.5 Hybrid procedures	558	18.3.1 Oral antiplatelet therapy	573
15. ARRHYTHMIAS	560	18.3.2 Intravenous antiplatelet therapy	573
15.1 Ventricular arrhythmias	560	18.3.3 Anticoagulation	574
15.1.1 Revascularization for prevention of sudden cardiac death in patients with stable coronary artery disease and reduced left ventricular function	560	18.4 Points of interest and special conditions	575
15.1.2 Revascularization for treatment of electrical storm	560	18.4.1 Pre-treatment with P2Y ₁₂ inhibitors	575
15.1.3 Revascularization after out-of-hospital cardiac arrest	560	18.4.2 Intravenous P2Y ₁₂ inhibitors	576
15.2 Atrial arrhythmias	560	18.4.3 Anticoagulation after percutaneous coronary intervention in acute coronary syndrome patients	576
15.2.1 Atrial fibrillation complicating percutaneous coronary intervention	560	18.4.4 Anticoagulation during percutaneous coronary intervention in patients on oral anticoagulation	577
15.2.2 Atrial fibrillation complicating coronary artery bypass grafting	560	18.4.5 Antithrombotic therapy after percutaneous coronary intervention in patients requiring oral anticoagulation	577
15.2.3 Post-operative atrial fibrillation and stroke risk	561	18.4.6 Duration of dual antiplatelet therapy after percutaneous coronary intervention	578
15.3 Concomitant surgical procedures for atrial fibrillation or stroke treatment	561	18.4.7 Drug interactions: a clopidogrel-related topic	579
16. PROCEDURAL ASPECTS OF CORONARY ARTERY BYPASS GRAFTING	562	18.4.8 Renal dysfunction	579
16.1 Pre-operative management	562	18.4.9 Surgery in patients on dual antiplatelet therapy	580
16.2 Blood management	562	18.4.10 Antiplatelet therapy monitoring and genetic testing	582
16.2.1 Blood salvage interventions	562	18.4.11 Patients with hypersensitivity to acetylsalicylic acid	582
16.2.2 Pharmacological strategies	562	18.4.12 Heparin-induced thrombocytopenia	582
16.2.3 Blood transfusion	562	19. VOLUME-OUTCOME RELATIONSHIP FOR REVASCLARIZATION PROCEDURES	583
16.3 Surgical procedures	562	19.1 Coronary artery bypass grafting	583
16.3.1 Conduit harvest	562	19.2 Percutaneous coronary intervention	583
16.3.2 Coronary vessel	562	20. MEDICAL THERAPY, SECONDARY PREVENTION, AND STRATEGIES FOR FOLLOW-UP	585
16.3.3 Completeness of revascularization	562	21. ADDENDA	585
16.3.4 Construction of central anastomosis	562	REFERENCES	586
16.3.5 Bypass grafts	562		
16.3.6 On-pump and off-pump procedures	563		
16.3.7 Minimally invasive procedures	564		
16.4 Reporting perioperative outcome	564		
17. PROCEDURAL ASPECTS OF PERCUTANEOUS CORONARY INTERVENTION	564		
17.1 Percutaneous coronary intervention devices	564		
17.1.1 Balloon angioplasty	564		
17.1.2 Coronary stents	564		
17.1.3 Bioresorbable stents	564		
17.1.4 Drug-coated balloons	566		
17.1.5 Other devices	566		
17.2 Adjunctive invasive diagnostic tools	566		
17.2.1 Intravascular ultrasound	566		
17.2.2 Optical coherence tomography	567		
17.2.3 Pressure-derived fractional flow reserve	567		
17.3 Specific lesion subsets	568		
17.3.1 Bifurcation stenosis	568		
17.3.2 Chronic total coronary occlusion	568		
17.3.3 Ostial lesions	568		

ABBREVIATIONS AND ACRONYMS

ACCF/AHA	American College of Cardiology Foundation/American Heart Association
ACCOAST	A Comparison of Prasugrel at the Time of Percutaneous Coronary Intervention (PCI) Or as Pre-treatment at the Time of Diagnosis in Patients With Non-ST-Elevation Myocardial Infarction (NSTEMI)
ACE	angiotensin-converting enzyme
ACEF	age, creatinine, ejection fraction
ACS	acute coronary syndromes
ACUITY	Acute Catheterization and Urgent Intervention Triage strategy
ADAPT-DES	Assessment of Dual AntiPlatelet Therapy with Drug-Eluting Stents
AF	atrial fibrillation
APPRAISE-2	Apixaban for Prevention of Acute Ischemic and Safety Events

aPTT	activated partial thromboplastin time	CREDO	Clopidogrel for the Reduction of Events During Observation
ARCTIC	Assessment by a double Randomization of a Conventional antiplatelet strategy vs. a monitoring-guided strategy for drug-eluting stent implantation and, of Treatment Interruption vs. Continuation one year after stenting	CRT	cardiac resynchronization therapy
		CT	computed tomography
		CTO	chronic total occlusion
		CURE	Clopidogrel in Unstable Angina to Prevent Recurrent Events
ARMYDA	Antiplatelet therapy for Reduction of MYocardial Damage during Angioplasty	CURRENT-OASIS 7	Clopidogrel and Aspirin Optimal Dose Usage to Reduce Recurrent Events–Seventh Organization to Assess Strategies in Ischemic Syndromes 7
ARTS	Arterial Revascularization Therapies Study		
ASA	acetylsalicylic acid	CYP P450	cytochrome P450
ASCERT	American College of Cardiology Foundation–Society of Thoracic Surgeons Database Collaboration	DANAMI	DANish trial in Acute Myocardial Infarction
		DAPT	dual antiplatelet therapy
ATLAS ACS 2-TIMI 51	Anti-Xa Therapy to Lower cardiovascular events in Addition to Standard therapy in subjects with Acute Coronary Syndrome–Thrombolysis In Myocardial Infarction 51	DEB-AMI	Drug Eluting Balloon in Acute Myocardial Infarction
ATOLL	Acute STEMI Treated with primary PCI and intravenous enoxaparin Or UFH to Lower ischaemic and bleeding events at short- and Long-term follow-up	DELTA	Drug Eluting stent for Left main coronary Artery disease
AVR	aortic valve replacement	DES	drug-eluting stent
AWESOME	Angina With Extremely Serious Operative Mortality Evaluation	DI-DO	door-in to door-out time
b.i.d.	<i>bis in diem</i> (twice daily)	DIGAMI	Diabetes, Insulin Glucose Infusion in Acute Myocardial Infarction
BARI-2D	Bypass Angioplasty Revascularization Investigation 2 Diabetes	DPP-4	dipeptidyl peptidase 4
BASKET–PROVE	BASKET–Prospective Validation Examination	DTB	door-to-balloon time
BMS	bare-metal stent	EACTS	European Association for Cardio-Thoracic Surgery
BRAVE	Bavarian Reperfusion Alternatives Evaluation	EAPCI	European Association of Percutaneous Cardiovascular Interventions
BRIDGE	Bridging Anticoagulation in Patients who Require Temporary Interruption of Warfarin Therapy for an Elective Invasive Procedure or Surgery	EARLY-ACS	Early glycoprotein IIb/IIIa inhibition in non-ST-segment elevation acute coronary syndrome
CABG	coronary artery bypass grafting	ECG	electrocardiogram
CAD	coronary artery disease	EF	ejection fraction
CARDIA	Coronary Artery Revascularization in Diabetes	EMS	emergency medical service
CAS	carotid artery stenting	ESC	European Society of Cardiology
CASS	Coronary Artery Surgery Study	EUROMAX	European Ambulance Acute Coronary Syndrome Angiography
CCS	Canadian Cardiovascular Society	EXAMINATION	Everolimus-eluting stent vs. BMS in ST-segment elevation myocardial infarction
CE	Conformité Européenne	EXCELLENT	Efficacy of Xience/Promus vs. Cypher in reducing Late Loss After stenting
CEA	carotid endarterectomy	FAME	Fractional Flow Reserve vs. Angiography for Multivessel Evaluation
CHA ₂ DS ₂ -VASc	Congestive heart failure or left ventricular dysfunction, Hypertension, Age ≥75 [Doubled], Diabetes, Stroke [Doubled]–Vascular disease, Age 65–74 and Sex category [Female]	FFR	fractional flow reserve
		FINESSE	Facilitated Intervention with Enhanced Reperfusion Speed to Stop Events
CHAMPION	Cangrelor vs. Standard Therapy to Achieve Optimal Management of Platelet Inhibition	FMCTB	first-medical-contact-to balloon
CI	confidence interval	FRISC-2	Fragmin during Instability in Coronary Artery Disease-2
CIN	contrast-induced nephropathy	FREEDOM	Future Revascularization Evaluation in Patients with Diabetes Mellitus
CKD	chronic kidney disease	GFR	glomerular filtration rate
COMFORTABLE-AMI	Comparison of Biolimus Eluted From an Erodible Stent Coating With Bare-Metal Stents in Acute ST-Elevation Myocardial Infarction	GP IIb/IIIa	glycoprotein IIb/IIIa
		GRACE	Global Registry of Acute Coronary Events
		GRAVITAS	Gauging Responsiveness with A Verify Now assay: Impact on Thrombosis And Safety
COURAGE	Clinical Outcomes Utilizing Revascularization and Aggressive Drug Evaluation	GUSTO	Global Utilization of Streptokinase and Tissue Plasminogen Activator for Occluded Coronary Arteries
COX	cyclo-oxygenase		

HAS-BLED	Hypertension, Abnormal renal/liver function, Stroke, Bleeding history or predisposition, Labile INR, Elderly, Drugs/ alcohol	NYHA	New York Heart Association
HbA _{1c}	glycated haemoglobin A _{1c}	o.d.	<i>omni die</i> (every day)
HEAT-PCI	How Effective are Antithrombotic Therapies in PPCI	OASIS	Optimal Antiplatelet Strategy for Interventions
HORIZONS-AMI	Harmonizing Outcomes with Revascularization and Stents in Acute Myocardial Infarction	OCT	optical coherence tomography
HR	hazard ratio	On-TIME-2	Continuing Tirofiban in Myocardial infarction Evaluation
iFR	instantaneous wave-free ratio	OPTIMIZE	Optimized Duration of Clopidogrel Therapy Following Treatment With the Zotarolimus-Eluting Stent in Real-World Clinical Practice
i.v.	intravenous	OR	odds ratio
IABP	intra-aortic balloon pump	p.o.	<i>per os</i> (by mouth)
IABP-SHOCK	Intra-aortic Balloon Pump in Cardiogenic Shock	PACCOCATH	Paclitaxel-Coated Balloon Catheter
ICD	implantable cardioverter defibrillator	PAD	peripheral artery disease
IMA	internal mammary artery	PARIS	Patterns of Non-Adherence to Anti-Platelet Regimens In Stented Patients
INR	international normalized ratio	PCAT	Primary Coronary Angioplasty vs. Thrombolysis
ISAR-CABG	Is Drug-Eluting-Stenting Associated with Improved Results in Coronary Artery Bypass Grafts	PCI	percutaneous coronary intervention
ISAR-REACT	Intracoronary Stenting and Antithrombotic Regimen–Rapid Early Action for Coronary Treatment	PEPCAD	Paclitaxel-Eluting PTCA–Catheter In Coronary Disease
ISAR-SAFE	Intracoronary Stenting and Antithrombotic Regimen: Safety And Efficacy of a 6-month DAT after drug-Eluting stenting	PES	paclitaxel-eluting stent
IVUS	intravascular ultrasound imaging	PET	positron emission tomography
LAA	left atrial appendage	PLATO	Study of Platelet Inhibition and Patient Outcomes
LAD	left anterior descending	PRAMI	Preventive Angioplasty in Acute Myocardial Infarction
LCx	left circumflex	PRECOMBAT	Premier of Randomized Comparison of Bypass Surgery vs. Angioplasty Using Sirolimus-Eluting Stent in Patients with Left Main Coronary Artery Disease
LDL-C	low-density lipoprotein cholesterol	PROCAT	Parisian Region Out of Hospital Cardiac Arrest
LM	left main	PRODIGY	PROlonging Dual Antiplatelet Treatment In Patients With Coronary Artery Disease After Graded Stent-induced Intimal Hyperplasia study
LMWH	low-molecular-weight heparin	PROTECT AF	Watchman Left Atrial Appendage System for Embolic Protection in Patients with Atrial Fibrillation
LoE	level of evidence	<i>q.d.</i>	<i>quaque die</i>
LV	left ventricle/left ventricular	RCT	randomized clinical trial
LVAD	left ventricular assist device	REPLACE	Randomized Evaluation in PCI Linking Angiomax to Reduced Clinical Events
LVEF	left ventricular ejection fraction	RESET	Real Safety and Efficacy of a 3-month Dual Antiplatelet Therapy Following Zotarolimus-eluting Stents Implantation
LVESVI	left ventricular end-systolic volume index	RIVAL	Radial Vs. femoral access for coronary intervention
MACCE	major adverse cardiac and cerebrovascular event	RR	risk ratio
MACE	major adverse cardiac event	RRR	relative risk reduction
MADIT II	Multicentre Automatic Defibrillator Implantation Trial II	s.c.	subcutaneous
MADIT-CRT	Multicenter Automatic Defibrillator Implantation Trial – Cardiac Resynchronization Therapy	SAVOR-TIMI	Saxagliptin and Cardiovascular Outcomes in Patients with Type 2 Diabetes Mellitus
MASS II	Medical, Angioplasty or Surgery Study II	SCAD	stable coronary artery disease
MDCT	multi-detector computed tomography	SCAAR	Swedish Coronary Angiography and Angioplasty Registry
MI	myocardial infarction	SCD-HEFT	Sudden Cardiac Death in Heart Failure Trial
MIDCAB	minimally invasive direct coronary artery bypass	SES	sirolimus-eluting stent
MPS	myocardial perfusion stress	SHOCK	Should We Emergently Revascularize Occluded Coronaries for Cardiogenic Shock
MRI	magnetic resonance imaging	SOLVD	Studies of Left Ventricular Dysfunction
MT	medical therapy		
NCDR CathPCI	National Cardiovascular Database Registry		
NOAC	non-vitamin K antagonist oral anticoagulant		
NSAID	non-steroidal anti-inflammatory drug		
NSTE-ACS	non-ST-segment elevation acute coronary syndrome		
NSTEMI	non-ST-segment elevation myocardial infarction		

SPECT	single photon emission computed tomography
STE-ACS	ST-segment elevation acute coronary syndrome
STEEPLE	Safety and Efficacy of Intravenous Enoxaparin in Elective Percutaneous Coronary Intervention Randomized Evaluation
STEMI	ST-segment elevation myocardial infarction
STICH	Surgical Treatment for Ischemic Heart Failure
STREAM	STrategic Reperfusion Early After Myocardial infarction
STS	Society of Thoracic Surgeons
SVG	saphenous vein graft
SVR	surgical ventricular reconstruction
SYNTAX	Synergy between Percutaneous Coronary Intervention with TAXUS and Cardiac Surgery.
TACTICS-TIMI 18	Treat angina with Aggrastat and determine Cost of Therapy with an Invasive or Conservative Strategy-Thrombolysis in Myocardial Infarction
TARGET	Do Tirofiban and Reo-Pro Give Similar Efficacy Outcome Trial
TASTE	Thrombus Aspiration during PCI in Acute Myocardial Infarction
TAVI	transcatheter aortic valve implantation
TIA	transient ischaemic attack
TIMACS	Timing of Intervention in Patients with Acute Coronary Syndromes
TIME	Trial of Invasive Medical therapy in the Elderly
TIMI	Thrombolysis in Myocardial Infarction
TRIGGER-PCI	Testing Platelet Reactivity In Patients Undergoing Elective Stent Placement on Clopidogrel to Guide Alternative Therapy With Prasugrel
TRITON TIMI-38	TRial to Assess Improvement in Therapeutic Outcomes by Optimizing Platelet Inhibition with Prasugrel-Thrombolysis In Myocardial Infarction 38
TVR	target vessel revascularization
UFH	unfractionated heparin
VAD	ventricular assist device
VF	ventricular fibrillation
VKA	vitamin K antagonist
VSD	ventricular septal defect
VT	ventricular tachycardia
WOEST	What is the Optimal antiplatelet and anticoagulant therapy in patients with oral anticoagulation and coronary Stenting
ZEST-LATE/REAL-LATE	Zotarolimus-Eluting Stent, Sirolimus-Eluting Stent, or Paclitaxel-Eluting Stent Implantation for Coronary Lesions - Late Coronary Arterial Thrombotic Events/REAL-world Patients Treated with Drug-Eluting Stent Implantation and Late Coronary Arterial Thrombotic Events

1. PREAMBLE

Guidelines summarize and evaluate all available evidence, at the time of the writing process, on a particular issue with the aim of assisting health professionals in selecting the best management strategies for an individual patient with a given condition, taking into account the impact on outcome, as well as the risk-benefit ratio of particular diagnostic or therapeutic means. Guidelines and recommendations should help health professionals to make decisions in their daily practice; however, the final decisions concerning an individual patient must be made by the responsible health professional (s), in consultation with the patient and caregiver as appropriate.

A great number of guidelines have been issued in recent years by the European Society of Cardiology (ESC) and the European Association for Cardio-Thoracic Surgery (EACTS), as well as by other societies and organisations. Because of their impact on clinical practice, quality criteria for the development of guidelines have been established in order to make all decisions transparent to the user. The recommendations for formulating and issuing ESC/EACTS Guidelines can be found on the ESC web site (<http://www.escardio.org/guidelines-surveys/esc-guidelines/about/Pages/rules-writing.aspx>). These ESC/EACTS guidelines represent the official position of these two societies on this given topic and are regularly updated.

Members of this Task Force were selected by the ESC and EACTS to represent professionals involved with the medical care of patients with this pathology. Selected experts in the field undertook a comprehensive review of the published evidence for management (including diagnosis, treatment, prevention and rehabilitation) of a given condition, according to the ESC Committee for Practice Guidelines (CPG) and EACTS Guidelines Committee policy. A critical evaluation of diagnostic and therapeutic procedures was performed, including assessment of the risk-benefit ratio. Estimates of expected health outcomes for larger populations were included, where data exist. The level of evidence and the strength of recommendation of particular management options were weighed and graded according to pre-defined scales, as outlined in Tables 1 and 2.

The experts of the writing and reviewing panels completed 'declarations of interest' forms which might be perceived as real or potential sources of conflicts of interest. These forms were compiled into one file and can be found on the ESC web site (<http://www.escardio.org/guidelines>). Any changes in declarations of interest that arise during the writing period must be notified to the ESC/EACTS and updated. The Task Force received its entire financial support from the ESC and EACTS, without any involvement from the healthcare industry.

The ESC CPG supervises and co-ordinates the preparation of new guidelines produced by Task Forces, expert groups or consensus panels. The Committee is also responsible for the endorsement process of these guidelines. The ESC and Joint Guidelines undergo extensive review by the CPG and partner Guidelines Committee and external experts. After appropriate revisions it is approved by all the experts involved in the Task Force. The finalized document is approved by the CPG/EACTS for simultaneous publication in the European Heart Journal and joint partner journal, in this instance the European Journal of Cardio-Thoracic Surgery. It was developed after careful consideration of the scientific and medical knowledge and the evidence available at the time of their dating.

Table 1: Classes of recommendations

Classes of recommendations	Definition	Suggested wording to use
Class I	Evidence and/or general agreement that a given treatment or procedure is beneficial, useful, effective.	Is recommended/is indicated
Class II	Conflicting evidence and/or a divergence of opinion about the usefulness/efficacy of the given treatment or procedure.	
Class IIa	<i>Weight of evidence/opinion is in favour of usefulness/efficacy.</i>	Should be considered
Class IIb	<i>Usefulness/efficacy is less well established by evidence/opinion.</i>	May be considered
Class III	Evidence or general agreement that the given treatment or procedure is not useful/effective, and in some cases may be harmful.	Is not recommended

Table 2: Levels of evidence

Level of evidence A	Data derived from multiple randomized clinical trials or meta-analyses.
Level of evidence B	Data derived from a single randomized clinical trial or large non-randomized studies.
Level of evidence C	Consensus of opinion of the experts and/or small studies, retrospective studies, registries.

The task of developing ESC/EACTS Guidelines covers not only the integration of the most recent research, but also the creation of educational tools and implementation programmes for the recommendations. To implement the guidelines, condensed pocket versions, summary slides, booklets with essential messages, summary cards for non-specialists, electronic versions for digital applications (smart phones etc.) are produced. These versions are abridged and thus, if needed, one should always refer to the full-text version, which is freely available on the ESC and EACTS web sites. The national societies of the ESC and of the EACTS are encouraged to endorse, translate and implement the ESC Guidelines. Implementation programmes are needed because it has been shown that the outcome of disease may be favourably influenced by the thorough application of clinical recommendations.

Surveys and registries are needed to verify that real-life daily practice is in keeping with what is recommended in the guidelines, thus completing the loop between clinical research, writing of guidelines, disseminating them and implementing them into clinical practice.

Health professionals are encouraged to take the ESC/EACTS Guidelines fully into account when exercising their clinical judgment, as well as in the determination and the implementation of preventive, diagnostic or therapeutic medical strategies; however, the ESC/EACTS Guidelines do not, in any way whatsoever,

override the individual responsibility of health professionals to make appropriate and accurate decisions in consideration of the condition of each patient's health and in consultation with that patient and, where appropriate and/or necessary, the patient's caregiver. It is also the health professional's responsibility to verify the rules and regulations applicable to drugs and devices at the time of prescription.

2. INTRODUCTION

Fifty years of myocardial revascularization

In 2014, coronary artery bypass grafting (CABG) celebrates the 50th anniversary of the first procedures performed in 1964 [1]. Thirteen years later, the first percutaneous coronary intervention (PCI) was performed [2]. Since then both revascularization techniques have undergone continued advances, in particular the systematic use of arterial conduits in the case of CABG, and the advent of stents. In the meantime, PCI has become one of the most frequently performed therapeutic interventions in medicine [3]; and progress has resulted in a steady decline of periprocedural adverse events, resulting in excellent outcomes with both revascularization techniques. Notwithstanding, the differences between the two revascularization strategies should be recognized. In CABG, bypass grafts are placed to the mid-coronary vessel beyond the culprit lesion(s), providing extra sources of bloodflow to the myocardium and offering protection against the consequences of further proximal obstructive disease. In contrast, coronary stents aim at restoring normal bloodflow of the native coronary vasculature by local treatment of obstructive lesions without offering protection against new disease proximal to the stent.

Myocardial revascularization has been subject to more randomized clinical trials (RCTs) than almost any other intervention (Figure 1). In order to inform the current Guidelines, this Task Force performed a systematic review of all RCTs performed since 1980, comparing head-to-head the different revascularization strategies—including CABG, balloon angioplasty, and PCI with bare-metal stents (BMS) or with various US Food and Drug

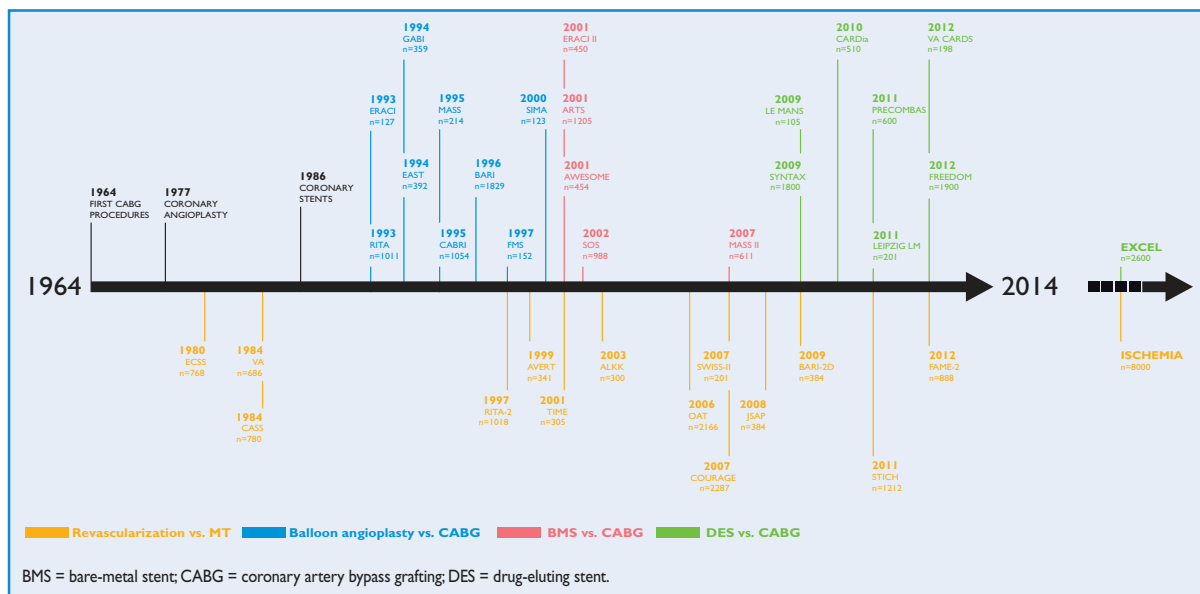

Figure 1: Randomized trials in myocardial revascularization therapy over the past five decades.

Administration-approved drug-eluting stents (DES)—against medical treatment as well as different revascularization strategies, and retrieved 100 RCTs involving 93 553 patients with 262 090 patient-years of follow-up [4].

Formulation of the best possible revascularization approach, also taking into consideration the social and cultural context, will often require interaction between cardiologists and cardiac surgeons, referring physicians, or other specialists as appropriate. Patients need help with taking informed decisions about their treatment and the most valuable advice will probably be provided to them by the 'Heart Team' [5]. Recognizing the importance of the interaction between cardiologists and cardiac surgeons, the leadership of both the ESC and the EACTS has given this Joint Task Force, along with their respective Guideline Committees, and the reviewers of this document the mission to draft balanced, patient-centred, evidence-driven practice guidelines on myocardial revascularization. The respective Chairpersons of these two associations and CPG Chairperson were also given the task to adapt to the declaration of interest policy and to ensure that their Task Force members followed it throughout the development process of the Guidelines. In the event that any of the Task Force members had a potential conflict of interest to declare, he/she did not participate in the final decision of the Task Force on the given subject.

3. SCORES AND RISK STRATIFICATION

Myocardial revascularization in the elective setting is appropriate when the expected benefits, in terms of survival or health outcomes (symptoms, functional status, and/or quality of life), exceed the expected negative consequences of the procedure. Whether medical therapy, PCI, or CABG is preferred should depend on the risk-benefit ratios of these treatment strategies, weighting the risks of periprocedural death, myocardial infarction and stroke against improvements in health-related quality of life, as well as long-term freedom from death, myocardial infarction or repeat revascularization. The Heart Team should take into consideration the coronary anatomy, disease, age and comorbidities, patient preference, and hospital/operator experience.

Numerous models have been developed for risk stratification, focussing on anatomical complexity or clinical risk, and have demonstrated their value during decision-making [6]. Those models most frequently used in a clinical setting are summarized in the Tables of recommendation [risk models to assess short-term (in-hospital or 30-day) and medium-to-long-term (≥ 1 year) outcomes].

- (1) The EuroSCORE predicts surgical mortality [7,8]. It is based on an old data set and has been shown to overestimate the risk of mortality, and should therefore no longer be used [9,10].
- (2) The EuroSCORE II is an update of the logistic EuroSCORE model and is derived from a more contemporary data set better reflecting current cardiac surgical practice [11]. Its value has been demonstrated in specific cohorts of patients undergoing CABG [12]. Compared with its original version, the EuroSCORE II may have a better ability to predict mortality [12–14].
- (3) The Society of Thoracic Surgeons (STS) score is a risk-prediction model, validated in patients undergoing cardiac surgery, with a specific model for CABG surgery and combined CABG and valve surgery [15,16]. It can be used to predict in-hospital or 30-day mortality (whichever occurs last) and in-hospital morbidity.
- (4) The SYNTAX score (Table 3) was developed to grade the anatomical complexity of coronary lesions in patients with left main or three-vessel disease, and was found to be an independent predictor of long-term major adverse cardiac and cerebrovascular event (MACCE) in patients treated with PCI but not CABG [17,18]. It facilitates the selection of optimal treatment by identifying patients at highest risk of adverse events following PCI. The interobserver variability of the Synergy between Percutaneous Coronary Intervention with TAXUS and Cardiac Surgery (SYNTAX) score is significant [19] although development of non-invasive assessments may simplify calculation of the SYNTAX score [20].
- (5) The National Cardiovascular Database Registry (NCDR CathPCI) risk score has been developed to predict risk in PCI patients and should only be used in this context [21].
- (6) The age, creatinine, ejection fraction (ACEF) model is a simple score as it contains only three variables, and was developed using

Table 3: Guide to calculate the SYNTAX score

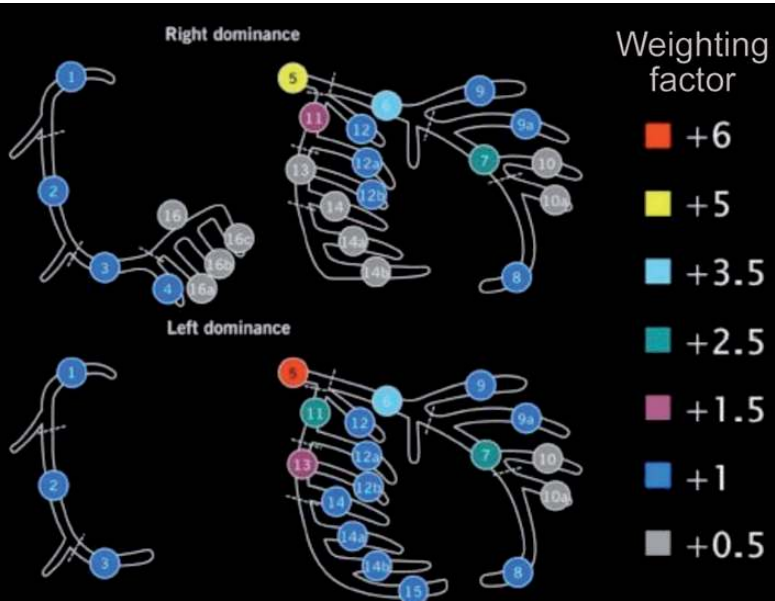
Steps	Variable assessed	Description
Step 1	Dominance	The weight of individual coronary segments varies according to coronary artery dominance (right or left). Co-dominance does not exist as an option in the SYNTAX score.
Step 2	Coronary segment	<p>The diseased coronary segment directly affects the score as each coronary segment is assigned a weight, depending on its location, ranging from 0.5 (i.e. posterolateral branch) to 6 (i.e. left main in case of left dominance).</p> 
Step 3	Diameter stenosis	<p>The score of each diseased coronary segment is multiplied by 2 in case of a stenosis 50–99% and by 5 in case of total occlusion.</p> <p>In case of total occlusion, additional points will be added as follows:</p> <ul style="list-style-type: none"> - Age >3 months or unknown +1 - Blunt stump +1 - Bridging +1 - First segment visible distally +1 per non visible segment - Side branch at the occlusion +1 if <1.5 mm diameter +1 if both <1.5 and ≥1.5 mm diameter +0 if ≥1.5 mm diameter (i.e. bifurcation lesion)
Step 4	Trifurcation lesion	<p>The presence of a trifurcation lesion adds additional points based on the number of diseased segments:</p> <ul style="list-style-type: none"> - 1 segment +3 - 2 segments +4 - 3 segments +5 - 4 segments +6
Step 5	Bifurcation lesion	<p>The presence of a bifurcation lesion adds additional points based on the type of bifurcation according to the Medina classification [29]:</p> <ul style="list-style-type: none"> - Medina 1,0,0 or 0,1,0 or 1,1,0: add 1 additional point - Medina 1,1,1 or 0,0,1 or 1,0,1 or 0,1,1: add 2 additional point <p>Additionally, the presence of a bifurcation angle <70° adds 1 additional point.</p>
Step 6	Aorto-ostial lesion	The presence of aorto-ostial lesion segments adds 1 additional point.
Step 7	Severe tortuosity	The presence of severe tortuosity proximal of the diseased segment adds 2 additional points.
Step 8	Lesion length	Lesion length >20 mm adds 1 additional point.
Step 9	Calcification	The presence of heavy calcification adds 2 additional points.
Step 10	Thrombus	The presence of thrombus adds 1 additional point.
Step 11	Diffuse disease/small vessels	The presence of diffusely diseased and narrowed segments distal to the lesion (i.e. when at least 75% of the length of the segment distal to the lesion has a vessel diameter of <2 mm) adds 1 point per segment number.

data from a cohort of surgical patients [22]. ACEF has also been validated to predict mortality in patients undergoing PCI [23].

(7) The clinical SYNTAX score is a combination of the ACEF and SYNTAX scores. Originally established as an additive model,

the subsequent development of a logistic model has provided more tailored risk assessment [24].

(8) The SYNTAX II score is a combination of anatomical and clinical factors [age, creatinine clearance, left ventricular (LV) function,

Risk models to assess short-term (in-hospital or 30-day) outcomes

Score	Development cohort (patients, design)	Patient inclusion	Coronary procedures	Number of variables		Outcome	Recommendation		Validation studies	Calculation	Ref ^a
				Clinical	Anatomical		CABG	PCI			
STS Score	n = 774 881 Multicentre	01/2006 – 12/2006	100% (i) CABG	40	2	In-hospital or 30-day ^b mortality, and in-hospital morbidity ^c	I B		5–10	http://riskcalc.sts.org	15,16
EuroSCORE II	n = 16 828 Multicentre	05/2010 – 07/2010	47% (i) CABG	18	0	In-hospital mortality	IIa B	IIb C	>10	www.euroscore.org/calc.html	11
ACEF	n = 4557 Single-centre	2001 – 2003	-	3	0	In-hospital or 30-day ^b mortality	IIb C	IIb C	5–10	[Age/ejection fraction (%)] + I ^d	22
NCDR CathPCI	181 775 Multicentre	01/2004 – 03/2006	100% PCI	8	0	In-hospital mortality		IIb B	<5	-	21
EuroSCORE	n = 19 030 Multicentre	09/1995 – 11/1995	64% (i) CABG	17	0	Operative mortality	III B	III C	>50	www.euroscore.org/calcold.html	7, 8

ACEF = age, creatinine, ejection fraction; (i) CABG = (isolated) coronary artery bypass grafting; NCDR = National Cardiovascular Data Registry; PCI = percutaneous coronary intervention; STS = Society of Thoracic Surgeons.

^aReferences.

^bWhichever occurs last.

^cPermanent stroke, renal failure, prolonged ventilation, deep sternal wound infection, re-operation, length of stay <6 or >14 days.

^dIf creatinine is >2 mg/dl.

Risk models to assess medium- to long-term (≥1 year) outcomes

Score	Development cohort	Patient inclusion	Coronary procedures	Number of variables		Outcome	Recommendation		Validation studies	Calculation	Ref ^a
				Clinical	Anatomical		CABG	PCI			
SYNTAX	None, expert opinion	none	-	0	11 (3 general, 8 per lesion)	MACCE	I B	I B	>50	www.syntaxscore.com	30
SYNTAX II	1800 Multicentre	03/2005 – 04/2007	50% CABG, 50% PCI	6	12	4-year mortality	IIa B	IIa B	<5	-	25
ASCERT CABG	174 506 Multicentre	01/2002 – 12/2007	100% (i) CABG	23	2	Mortality >2 years	IIa B		<5	-	27
ASCERT PCI	206 081 Multicentre	2004 – 2007	100% PCI	17	2	Mortality >1 year		IIa B	<5	-	28
Logistic Clinical SYNTAX	6 508 Multicentre	03/2005 – 04-2007	100% PCI	3	11	1-year MACE and mortality		IIa B	<5	-	24

ASCERT = American College of Cardiology Foundation–Society of Thoracic Surgeons Database Collaboration (ACCF–STS) on the comparative effectiveness of revascularization strategies; (i) CABG = (isolated) coronary artery bypass grafting; MACCE = major adverse cardiac and cerebrovascular events; PCI = percutaneous coronary intervention; SYNTAX = synergy between percutaneous coronary intervention with TAXUS and cardiac surgery.

^aReferences.

- gender, chronic obstructive pulmonary disease, and peripheral vascular disease] and predicts long-term mortality in patients with complex three-vessel or left main (LM) coronary artery disease (CAD) [25]. It was found to be superior to the conventional SYNTAX score in guiding decision-making between CABG and PCI in the SYNTAX trial, and subsequently validated in the drug-eluting stent for left main coronary artery disease DELTA registry.
- (9) For the American College of Cardiology Foundation–Society of Thoracic Surgeons Database Collaboration (ASCERT) study [26], two large datasets from the National Cardiovascular Data Registry (NCDR) and STS were used to develop several models to predict mortality at different time points following CABG and PCI [27,28].

Comparative analyses of these models are limited because available studies have largely evaluated individual risk models in different patient populations, with different outcome measures being reported at various time points, and most models are restricted to one type of revascularization. In addition, several important variables, such as frailty, physical independence and porcelain aorta, are not incorporated in current risk scores. An ideal risk–benefit model enables comparison of the short-term benefits of PCI to the long-term benefits of CABG; however, even though risk models may provide useful information for predicting mortality and major adverse events, prediction of which patients will receive benefit in terms of quality of life is so far unavailable.

These limitations restrict the ability to recommend one specific risk model. It is also important to acknowledge that no risk score can accurately predict events in an individual patient. Moreover, limitations exist in all databases used to build risk models, and differences in definitions and variable content can affect the performance of risk scores when they are applied across differing populations. Ultimately, risk stratification should be used as a guide, while clinical judgement and multidisciplinary dialogue (The Heart Team) remain essential [25].

4. PROCESS FOR DECISION-MAKING AND PATIENT INFORMATION

4.1 Patient information and informed consent

The process of medical decision-making and patient information is guided by the ‘four principles’ approach to healthcare ethics: autonomy, beneficence, non-maleficence, and justice [31]. The informed consent process should not be regarded as a necessary legal requirement but as an opportunity to optimize decision-making. Patient-related factors, institutional factors and referral patterns may impact the decision-making process.

Informed consent requires transparency, especially if there is controversy over various treatment options. Collaborative care requires the pre-conditions of communication, comprehension, and trust. Treatment decisions should not be based solely on research results and the physician’s appraisal of the patient’s circumstances, since active patient participation in the decision-making process may yield better outcomes. Patients are subject to bias by labels when considering coronary revascularization [32], and patient preference may sometimes contradict evidentiary best practice. Patients may have limited understanding of their disease and sometimes unreasonable expectations with regard to the outcomes of a proposed intervention. As many as 68% of patients are not aware of an alternative revascularization strategy [33]. Short-term procedure-related and long-term risks and benefits—such

as survival, relief of angina, quality of life, potential need for late re-intervention, and uncertainties associated with different treatment strategies—should be thoroughly discussed. Patients can only weigh this information in the light of their personal values and cultural background and must therefore have the time to reflect on the trade-offs imposed by the outcome estimates.

In order to seek a second opinion or to discuss the findings and consequences with referring physicians, enough time should be allowed—up to several days, as required—between diagnostic catheterization and intervention. Patient information needs to be unbiased, evidence-based, up-to-date, reliable, accessible, relevant, and consistent with legal requirements. Consistent use of terminology, that the patient understands, is essential. A written patient information document is needed. These recommendations pertain to patients in stable condition, for whom various treatment options exist and who can make a decision without the constraints of an urgent or emergency situation (Table 4).

Anonymous treatment should be avoided. The patient has the right to obtain information on the level of expertise of the operator, the workload of the centre and whether all treatment options including surgery are available on site. Patients considered for revascularization should also be clearly informed of the continuing need for medical therapy, as well as lifestyle modification and other secondary prevention strategies (section 20).

4.2 Multidisciplinary decision-making (Heart Team)

The Heart Team, made up of clinical or non-invasive cardiologists, cardiac surgeons and interventional cardiologists, provides a balanced, multidisciplinary decision-making process [5]. Additional input may be needed from other specialties involved in the care of the patient. The Heart Team should meet on a regular basis to analyse and interpret the available diagnostic evidence, put into context the clinical condition of the patient, determine the need—or otherwise—for an intervention and the likelihood of safe and effective revascularization with either PCI or CABG. *Ad hoc* meetings of the Heart Team should facilitate and support efficient clinical workflows.

The demand for an interdisciplinary approach is underlined by reports on (i) underuse of revascularization procedures in 18–40% of patients with CAD [34], and (ii) inappropriate use of revascularization strategies and a lack of case discussions [35]. The large variability between European countries in PCI-to-CABG ratios (ranging from 2.0 to 8.6 in 2007) has raised concerns regarding the appropriate selection of revascularization in Europe [36]. Rates for the inappropriate use of PCI (11–15%) or doubt over the appropriateness of PCI (40–50% [5,37] and, to a lesser degree for CABG (1–2% and 0–9%, respectively) are reported [5,38]. The increasing underuse of CABG is in part explained by PCI treatment in patients with indications for surgery [39,40]. Multidisciplinary decision-making in a Heart Team can minimize specialty bias and prevent self-referral from interfering with optimal patient care [32,41].

Standard evidence-based, interdisciplinary, institutional protocols may be used for common case scenarios, to avoid the need for the systematic case-by-case review of all diagnostic angiograms, but complex cases should be discussed individually. In these cases, revascularization should not be performed at the time of diagnostic angiography, to allow sufficient time to assess all available information, and clearly explain and discuss the findings with the patient [41]. The rationale for a decision and consensus on the optimal

Table 4: Multidisciplinary decision pathways, patient informed consent, and timing of intervention

	ACS			Multivessel SCAD	SCAD with <i>ad-hoc</i> PCI indication according to predefined Heart-Team protocols
	Shock	STEMI	NSTE-ACS		
Multidisciplinary decision making	Not mandatory during the acute phase. Mechanical circulatory support according to Heart-Team protocol.	Not mandatory during the acute phase.	Not mandatory during the acute phase. After stabilization recommended as in stable multivessel CAD.	Required.	Not required.
Informed consent	Verbal witnessed informed consent or family consent if possible without delay.	Verbal witnessed informed consent may be sufficient unless written consent is legally required.	Written informed consent. ^a	Written informed consent. ^a	Written informed consent. ^a
Time to revascularization	Emergency: no delay.	Emergency: no delay.	Urgency: within 24 hours if possible and no later than 72 hours.	For patients with severe symptoms (CCS 3) and for those with high-risk anatomy (left main disease or equivalent, three-vessel disease or proximal LAD or depressed ventricular function), revascularization (PCI or CABG) should be performed within 2 weeks. For all other patients with SCAD, revascularization (PCI or CABG) should be performed within 6 weeks.	<i>Ad hoc</i>
Procedure	Proceed with intervention based on best evidence/availability. Non-culprit lesions treated according to institutional protocol or Heart Team decision.	Proceed with intervention based on best evidence/availability. Non-culprit lesions treated according to institutional protocol or Heart Team decision.	Proceed with intervention based on best evidence/availability. Non-culprit lesions treated according to institutional protocol or Heart Team decision.	Plan most appropriate intervention allowing enough time from diagnostic catheterization to intervention.	Proceed with intervention according to institutional protocol defined by Heart Team.

ACS = acute coronary syndromes; CABG = coronary artery bypass grafting; CCS = Canadian Cardiovascular Society; LAD = left anterior descending; NSTE-ACS = non-ST-segment elevation acute coronary syndrome; PCI = percutaneous coronary intervention; SCAD = stable coronary artery disease; STEMI = ST-segment elevation myocardial infarction.

^aThis may not apply to countries that legally do not ask for written informed consent. ESC and EACTS advocate documentation of patient consent for all revascularization procedures.

revascularization treatment should be documented on the patient's chart. In hospitals without a cardiac surgical unit or in an ambulatory setting, protocols should be designed in collaboration with an expert interventional cardiologist and a cardiac surgeon. Decisions made by a Heart Team seem to be reproducible [42].

4.3 Timing of revascularization and *ad hoc* percutaneous coronary intervention

Studies of patients scheduled for revascularization have revealed that considerable morbidity and mortality are associated with extended delay of treatment [43,44]. The waiting period for diagnostic catheterization should therefore be minimal. Once the decision for revascularization has been reached after diagnostic coronary angiography, the Task Force recommends that patients with severe symptoms Canadian Cardiovascular Society (CCS) Class 3 and those with high-risk anatomy [left main disease or

equivalent; three-vessel disease or proximal left anterior descending (LAD) or depressed ventricular function] preferably undergo revascularization (PCI or CABG) within 2 weeks. For all other patients with stable coronary artery disease (SCAD) and an indication for revascularization, it is desirable to perform revascularization (PCI or CABG) within 6 weeks (Table 4) [44].

Ad hoc PCI is defined as a therapeutic intervention performed within the same procedure as the diagnostic coronary angiography. *Ad hoc* PCI is convenient, associated with fewer access site complications, and often cost-effective and safe [45]. In the USA, however, up to 30% of patients undergoing *ad hoc* PCI are potential candidates for CABG [45]. Although this number may be lower in Europe [35], *ad hoc* PCI should not be applied as a default approach [45,46]. *Ad hoc* PCI in stable patients is only justified after adequate information given to the patient (see section 4.1) and if a full diagnostic work-up, including functional testing (section 5) is available. Institutional protocols developed by the Heart Team in accordance with current guidelines should define specific anatomical criteria

and clinical subsets that may be—or should not be—treated *ad hoc*. Complex pathologies in stable patients, including lesions of the LM or proximal LAD and three-vessel disease, should in general not be treated *ad hoc*, but discussed by the Heart Team.

Recommendations for decision-making and patient information in the elective setting

Recommendations	Class ^a	Level ^b	Ref ^c
It is recommended that patients undergoing coronary angiography are informed about benefits and risks as well as potential therapeutic consequences ahead of the procedure.	I	C	–
It is recommended that patients are adequately informed about short- and long-term benefits and risks of the revascularization procedure as well as treatment options. Enough time should be allowed for informed decision-making.	I	C	–
It is recommended that institutional protocols are developed by the Heart Team to implement the appropriate revascularization strategy in accordance with current guidelines. In case of PCI centres without on-site surgery, institutional protocols should be established with partner institutions providing cardiac surgery.	I	C	–
It is recommended that patients for whom decision-making is complex or who are not covered by the institutional protocol are discussed by the Heart Team.	I	C	–

PCI = percutaneous coronary intervention.

^aClass of recommendation.

^bLevel of evidence.

^cReferences.

5. STRATEGIES FOR DIAGNOSIS: FUNCTIONAL TESTING AND IMAGING

Exercise testing and cardiac imaging are used to confirm the diagnosis of CAD, to document ischaemia in patients with stable symptoms, to risk-stratify patients, and to help choose treatment options and evaluate their efficacy as explained in detail in the ESC Guidelines on the management of stable coronary artery disease [47].

Another indication for non-invasive imaging before revascularization is the detection of myocardial viability in patients with poor LV function.

5.1 Non-invasive tests

The documentation of ischaemia using functional testing is recommended in patients with suspected SCAD before elective invasive procedures, preferably using non-invasive testing before invasive

angiography. Although several tests can be used, it is important to avoid unnecessary diagnostic steps. The current evidence supporting the use of various tests for the detection of CAD is based on meta-analyses and multicentre studies, and using only anatomical evaluation of invasive coronary angiography as the reference standard [47]. The risks of exercise, pharmacological stressors, contrast agents, invasive procedures, and cumulative ionizing radiation must be weighed against the risk of disease or delayed diagnosis [48].

Multi-detector computed tomography (MDCT) can detect coronary atherosclerosis and stenoses and is reliable for ruling out significant CAD in patients with low-to-moderate probability of CAD [49]. The tests for detection of ischaemia are based on either reduction of perfusion or induction of ischaemic wall motion abnormalities during exercise or pharmacological stress. The best-established stress imaging techniques are echocardiography and perfusion scintigraphy. Both may be used in combination with exercise stress or pharmacological stress. Newer stress imaging techniques also include stress magnetic resonance imaging (MRI), positron emission tomography (PET), and combined approaches. The term 'hybrid imaging' refers to imaging systems in which two modalities [MDCT and PET; MDCT and single photon emission computed tomography (SPECT)] are combined in the same scanner, allowing both studies to be performed in a single imaging session. Ischaemia imaging has been regarded the most appropriate in patients with intermediate pre-test probability (15–85%) of significant CAD [47], while in asymptomatic patients or in those with low or high pre-test probability, the tests are generally not recommended. More detailed information about the imaging tests in the detection of CAD are available in the ESC Guidelines on the management of SCA [47] and in the Web addenda.

5.2 Invasive tests

Invasive coronary angiography has been regarded as the reference standard for the detection and the assessment of the severity of CAD but, as an invasive procedure, it is associated with specific procedure-related adverse events. Even experienced interventional cardiologists cannot, without functional information, accurately predict the significance of many intermediate stenoses on the basis of visual assessment or quantitative coronary angiography. When non-invasive stress imaging is contraindicated, non-diagnostic, or unavailable, the measurement of fractional flow reserve (FFR) or coronary flow reserve is helpful during diagnostic coronary angiography [50]. Deferral of PCI or CABG in patients with FFR >0.80 appears safe [51–53]. Fractional flow reserve measurement is indicated for the assessment of the functional consequences of moderate coronary stenoses. FFR-guided PCI with medical therapy has been shown to decrease the need for urgent revascularization compared with the best available medical therapy alone [54].

5.3 Detection of myocardial viability

Non-invasive assessment of myocardial viability has been used to guide the management of patients with chronic ischaemic systolic LV dysfunction. Multiple imaging techniques, including PET, SPECT, and dobutamine stress echocardiography, have been evaluated for assessment of viability and prediction of clinical outcome after myocardial revascularization [55]. In general, nuclear imaging techniques have a high sensitivity, whereas techniques evaluating contractile reserve have a somewhat lower

Indications for diagnostic testing in patients with suspected CAD and stable symptoms

	Asymptomatic ^a		Symptomatic						
			Probability of significant disease ^b						
			Low ($<15\%$)		Intermediate ($15\text{--}85\%$)		High ($>85\%$)		
	Class ^c	Level ^d	Class ^c	Level ^d	Class ^c	Level ^d	Class ^c	Level ^d	Ref ^e
Anatomical detection of CAD									
Invasive angiography	III	A	III	A	IIb	A	I	A	50–52,54
CT angiography ^{fg}	III	B	III	C	IIa	A	III	B	57–62
Functional test									
Stress echo	III	A	III	A	I	A	III	A	63–65
Nuclear imaging	III	A	III	A	I	A	III	A	60,66–70
Stress MRI	III	B	III	C	I	A	III	B	71–75
PET perfusion	III	B	III	C	I	A	III	B	67,69,70,76,77
Combined or hybrid imaging test									
	III	C	III	C	IIa	B	III	B	78–83

CAD = coronary artery disease; CT = computed tomography; MRI = magnetic resonance imaging; PET = positron emission tomography.

^aScreening for silent (asymptomatic) myocardial ischaemia may be considered in selected high-risk patients, such as those with diabetes mellitus [84].

^bPre-test probability of CAD. Low 0–15%; intermediate 15–85%; high >85% as assessed using the criteria based on ESC Guidelines of SCAD [47].

^cClass of recommendation.

^dLevel of evidence.

^eReferences.

^fThis refers to CT angiography, not calcium scoring.

^gCT is considered to perform best in the lower range of pre-test probability (15–50%) [47].

sensitivity but higher specificity. MRI has a high diagnostic accuracy for assessing the transmural extent of myocardial scar tissue and can also assess contractile reserve, but its ability to detect viability and predict recovery of wall motion is no better than other imaging techniques. The differences in performance between the various imaging techniques are small, and experience and availability commonly determine which technique is used. The evidence is mostly based on observational studies or meta-analyses. One RCT, relating to PET imaging, showed that patients with a substantial amount of dysfunctional but viable myocardium are likely to benefit from myocardial revascularization [56].

6. REVASCULARIZATION FOR STABLE CORONARY ARTERY DISEASE

6.1 Rationale for revascularization

Prior to revascularization, patients with SCAD must receive guideline-recommended medical treatment, due to its established benefits in terms of prognosis and symptom relief [47]. Revascularization, by either PCI or CABG, may be indicated in flow-limiting coronary stenoses to reduce myocardial ischaemia and its adverse clinical manifestations [85–87]. The indications for revascularization in patients with SCAD are persistence of symptoms despite medical treatment and/or improvement of prognosis [47]. Consequently, revascularization and medical therapy should be seen as complementary, rather than competitive treatment strategies. Specific evidence and recommendations for diabetic patients are addressed in section 10.

Angina is associated with impaired quality of life, reduced physical endurance, mental depression, and recurrent hospitalizations and outpatient visits [88]. Revascularization by PCI or CABG more effectively relieves angina, reduces the use of anti-angina drugs, and improves exercise capacity and quality of life, compared with a strategy of medical therapy alone (Table 2 Web addenda) [54,89–96].

Ischaemia is of prognostic importance in patients with SCAD, particularly when occurring at low workload [97,98]. Revascularization relieves myocardial ischaemia more effectively than medical treatment alone [92,97,99,100]. The extent, location, and severity of coronary artery obstruction as assessed by coronary angiography or coronary computed tomography (CT) angiography are important prognostic factors in addition to ischaemia and left ventricular function [101–103].

6.2 Evidence basis for revascularization

The evidence basis for revascularization with PCI and/or CABG, compared with medical treatment, is derived from several RCTs that are summarized in Table 5. It is important to consider that the best current revascularization results achieved with PCI are with new-generation drug-eluting stents (DES) and for CABG with maximal use of arterial grafts. Although revascularization procedures are associated with the risk of biomarker-defined periprocedural myocardial infarction, several studies indicate that pre-PCI—but not post-PCI—biomarker elevations impact adversely on prognosis [104]. While spontaneous myocardial infarction has a well established adverse impact on prognosis and notably mortality, recent studies suggest that, compared with medical treatment, PCI is associated with a lower risk of spontaneous myocardial infarction [105].

Table 5: Revascularization versus medical therapy

Year of publication	Study	N	Baseline characteristics					Primary endpoint			Max clinical follow-up			
			Age (y)	Women (%)	Diabetes (%)	MVD (%)	EF (%)	Definition	y	Results	y	Death	MI	Revasc.
CABG														
1982	ECSS [109]	768	<65 ^c	0	-	100	>50 ^c	-	-	-	8	11.4% vs. 20.1% ^a	-	-
1984	VA [110]	686	-	-	-	86	-	-	-	-	18	70% vs. 67%	49% vs. 41%	41% vs. 62% ^d
1984	CASS [111]	780	51	10	9	73	-	-	-	-	10	19.2% vs. 21.8%	-	8.9% vs. 36.9% ^e
2011	STICH [112]	1212	60	12	39	91	27	Death	4.7	36% vs. 41%	4.7	36% vs. 41%	-	-
Balloon angioplasty														
1997	RITA-2 [89]	1018	-	18	9	40	-	Death or MI	2.7	6.3% vs. 3.3% ^a	7	8.5% vs. 8.4%	6.3% vs. 4.5% ^d	27.2% vs. 35.4% ^d
1999	AVERT [113]	341	58	16	16	43	61	Cardiac death, cardiac arrest, MI, stroke, revascularization, or hospitalization due to angina	1.5	20.9% vs. 13.4% ^a	1.5	0.6% vs. 0.6% ^b	2.8% vs. 2.4% ^d	16% vs. 12% ^d
2003	ALK [114]	300	58	13	16	0	-	MI, revascularization, or rehospitalization for severe angina	1	10% vs. 18%	4.7	4.0% vs. 11.2% ^a	6.7% vs. 7.9%	17% vs. 24%
2007	SWISSI-II [92]	201	55	12	11	-	57	Cardiac death, MI, or revascularization	10.2	28.1% vs. 63.8% ^a	10.2	6.3% vs. 21.0% ^a	11.5% vs. 38.1% ^a	27.1% vs. 43.8% ^a
BMS/CABG														
2001	TIME [90]	305	80	43	23	79	53	Death, MI, or hospitalization for ACS	0.5	19.0% vs. 49.3% ^a	1	11.1% vs. 8.1%	-	-
2010	MASS-II [94]	611	60	31	29	100	67	Cardiac death, MI, or revascularization	1	6.4% (CABG) vs. 24.4% (BMS) vs. 14.3% (MT) ^a	10	25.1% (CABG) vs. 24.9% (PCI) vs. 31% (MT)	10.3% (CABG) vs. 13.3% (PCI) vs. 20.7% (MT) ^a	7.4% (CABG) vs. 41.9% (PCI) vs. 39.4% (MT) ^a
BMS														
2006	OAT [115]	2166	59	22	21	18	48	Death, MI, or NYHA IV heart failure	4	17.2% vs. 15.6%	4	9.1% vs. 9.4%	6.9% vs. 5.0%	18.4% vs. 22.0% ^a
2007	COURAGE [91]	2287	62	15	33	69	61	Death or MI	4.6	19.0% vs. 18.5%	4.6	7.6% vs. 8.3%	13.2% vs. 12.3%	21.1% vs. 32.6% ^a
2008	JSAP [116]	384	64	26	40	32	65	Death, ACS, stroke, or emergency hospitalization	3.3	22.0% vs. 33.2% ^a	3.3	2.9% vs. 3.9%	1.6% vs. 3.8%	21.4% vs. 36.5% ^a
DES														
2012	FAME-2 [54]	888	64	22	27	42	-	Death, MI, or urgent revascularization	1	4.3% vs. 12.7% ^a	1	0.2% vs. 0.7%	3.4% vs. 3.2%	3.1% vs. 19.5% ^a

ACS = acute coronary syndromes; BMS = bare-metal stents; CABG = coronary artery bypass grafting; DES = drug-eluting stents; EF = ejection fraction; MI = myocardial infarction; MT = medical therapy; MV = multivessel; MVD = multivessel disease; NYHA = New York heart Association; Revasc = revascularization; y = years.

^aP<0.05; ^bCardiac death; ^cInclusion criteria; ^dNo statistical analyses performed; ^eRepeat CABG, excluding PCI.

Only trials with at least 100 patients per treatment arm were included. Age and ejection fraction are reported as means.

Although individual RCTs and subsequent meta-analyses constitute the highest hierarchical form of evidence-based medicine [106–108], extrapolation of their results to routine clinical practice has its limitations. The majority of RCTs included mainly male patients who were relatively young [with the exception of Trial of Invasive Medical therapy in the Elderly (TIME)], had preserved LV function, and had not previously undergone revascularization. Patients were highly selected, as randomization was usually performed following delineation of coronary anatomy by angiography without routine assessment of ischaemia. By design, all the RCTs compared treatment strategies that allowed subsequent revascularization when patients deteriorated on medical therapy. As a result, the proportion of patients who did not undergo revascularization progressively declined during follow-up, camouflaging differences between the two strategies and making analysis according to the intention-to-treat principle more problematic. Finally, limited duration of follow-up (usually <5 years) incompletely depicts the advantages of CABG related to arterial grafts, which accrue with time but which may also eventually be eroded by progressive vein graft failure.

6.2.1 Revascularization with the use of percutaneous coronary intervention. The efficacy of PCI in addition to medical therapy in patients with SCAD has been addressed in several RCTs [54,91,94], meta-analyses [106,107,117–120], and large-scale registries [121]. The most important recent studies and their data are summarized in Table 5.

The Clinical Outcomes Utilizing Revascularization and Aggressive Drug Evaluation (COURAGE [91] trial included 2287 patients with SCAD, who showed objective evidence of ischaemia and significant CAD, randomizing them to medical therapy alone or medical therapy plus PCI with BMS. At a median follow-up of 4.6 years, there were no significant differences between the PCI and medical therapy groups in the composite of death, myocardial infarction and stroke. Freedom from angina was significantly greater in the PCI group at 1 year and 3 years but the advantage was eroded by 5 years, by which time 21% of the PCI group and 33% of the medical therapy group had received additional revascularization ($P < 0.001$). The severity of CAD in COURAGE was moderate and the majority of patients (70%) had no or mild ischaemia at baseline and most patients had normal LV function [122]. Patients with LM disease were excluded.

The Medical, Angioplasty or Surgery Study II (MASS II) trial, covering 611 patients with multivessel disease, all recruited at a single institution, is the only RCT comparing medical therapy with PCI (72% with BMS; 28% with balloon angioplasty only) and with CABG. Over 10 years, comparing medical therapy with PCI, the respective rates for all-cause mortality were 31% and 24.1% ($P = 0.09$), for myocardial infarction 20.7% and 13.3% PCI ($P = 0.01$), and for freedom from angina 43% and 59% ($P < 0.001$) [94].

In the Fractional Flow Reserve versus Angiography for Multivessel Evaluation 2 (FAME-2) trial [54], patients with SCAD and at least one functionally significant stenosis (invasive FFR ≤ 0.80) were randomly assigned to medical therapy alone or to medical therapy plus FFR-guided PCI. The trial was planned to include 1632 patients but the data safety monitoring board stopped the study prematurely after enrolment of 888 patients, due to a highly significant difference in the incidence of the primary endpoint (a composite of death, myocardial infarction, and urgent revascularization) in favour of FFR-guided PCI that was unlikely to be neutralized with recruitment of more patients. Final analysis showed an incidence of the primary endpoint of 4.3% in the PCI group and 12.7% in the

medical therapy group ($P < 0.001$) but without a difference in rates of death or myocardial infarction between the two groups. Interpretation of FAME-2 is complicated, in that the decision for urgent revascularization may have been influenced by the open nature of the trial. The definition of 'urgent revascularization' met the criteria for the clinical presentation of an acute coronary syndrome (ACS) and 50% of the patients undergoing urgent revascularization displayed objective evidence of continuing ischaemia.

Most meta-analyses comparing a strategy of PCI against initial medical therapy found no evidence in favour of an invasive strategy, in terms of survival or myocardial infarction [117,118,123,125]. Two reported a small survival benefit for PCI over medical therapy, although this might have been influenced by the inclusion of a subset of patients who had had a recent (<4 weeks) myocardial infarction [107,119]. One meta-analysis, updated for more recent RCTs, showed that, compared with an initial strategy of medical therapy, PCI was not associated with significant improvement in all-cause mortality [risk ratio (RR) 0.85; 95% confidence interval (CI) 0.71–1.01], cardiac death (RR 0.71; 95% CI 0.47–1.06), myocardial infarction (RR 0.93; 95% CI 0.70–1.24), or repeat revascularization (RR 0.93; 95% CI 0.76–1.14) during short- or long-term follow-up [96]. In a meta-analysis of five RCTs covering 5286 patients and site-reported ischaemia at baseline, there were no differences between PCI and medical treatment in terms of death, myocardial infarction, unplanned revascularization or angina during a median follow-up of 5 years [100].

In the New York State's Cardiac Diagnostic Catheterization Database, 9586 patients were identified between 2003 and 2008, who had either PCI ($n = 8486$; 89%) or medical therapy ($n = 1100$; 11%). A comparison of 933 propensity-score matched patients in each group showed, with PCI over 4 years, a lower incidence of the composite of mortality and myocardial infarction (16.5% vs. 21.2%, respectively; $P = 0.003$) as well as the individual components: death (10.2% vs. 14.5%, respectively; $P = 0.02$) and myocardial infarction (8.0% vs. 11.3%, respectively; $P = 0.007$) [121]. The authors caution that part of the difference in outcomes might be explained by the differences between the groups in their use of routine medical therapy.

6.2.2 Percutaneous coronary intervention with drug-eluting stents vs. bare-metal stents. The major limitation of most of the previous comparisons is the lack of use of DES. Several meta-analyses of RCTs comparing early-generation DES with bare-metal stents (BMS) reported similar rates of death, cardiac death, and non-fatal myocardial infarction, but a 50–70% relative risk reduction (RRR) in the need for subsequent or repeat target vessel revascularization (TVR) with DES [124,125].

New-generation DES, with thin strut stent platforms, biocompatible durable or biodegradable polymers and limus-based antiproliferative agents, have further advanced efficacy and safety compared with early-generation DES and BMS (see section 17 for more information). Compared with early-generation DES, repeat revascularization was reduced by 10–20% [126–129]. Compared with bare-metal stents and early-generation DES, new-generation DES have also improved safety outcomes including death, myocardial infarction and stent thrombosis. Several studies have reported an approximately 50% lower risk of definite or probable stent thrombosis, than with early-generation DES, particularly during the late phase [128–131], and some studies reported a lower risk of stent thrombosis than with BMS [125,131]. A mixed-treatment comparison of DES and BMS, embracing 76 RCTs and 117 762 patient-years of follow-up, did not report a lower risk of

Indications for revascularization in patients with stable angina or silent ischaemia

Extent of CAD (anatomical and/or functional)		Class ^b	Level ^c	References
For prognosis	Left main disease with stenosis >50% ^a	I	A	108,134,135
	Any proximal LAD stenosis >50% ^a	I	A	94,108,135,136
	Two-vessel or three-vessel disease with stenosis >50% ^a with impaired LV function (LVEF<40%) ^a	I	A	93,94,108,112,121,135,137–142
	Large area of ischaemia (>10% LV)	I	B	54,91,97,99,143,144
	Single remaining patent coronary artery with stenosis >50% ^a	I	C	
For symptoms	Any coronary stenosis >50% ^a in the presence of limiting angina or angina equivalent, unresponsive to medical therapy	I	A	54,96,105,108,118–120,145

CAD = coronary artery disease; FFR = fractional flow reserve; LAD = left anterior descending coronary artery; LV = left ventricular.

^aWith documented ischaemia or FFR ≤ 0.80 for diameter stenosis <90%.

^bClass of recommendation.

^cLevel of evidence.

death but a lower risk (20–35%) of myocardial infarction with DES (except paclitaxel-eluting stents) than with BMS [132]. The randomized Basel Stent Kosten Effektivitäts Trial–Prospective Validation Examination (BASKET-PROVE) trial, comparing DES with BMS among patients with large vessels (>3 mm) showed no significant differences between sirolimus-eluting, everolimus-eluting, and bare-metal stents in terms of the rate of death or myocardial infarction; however, there was a lower risk of cardiac death or myocardial infarction with DES (pooled DES vs. BMS: RR 0.60; 95% CI 0.39–0.93; $P=0.02$) at 2 years of follow-up [133]. An individual patient-data meta-analysis of three RCTs including 4989 patients, which compared new-generation everolimus-eluting stents with early-generation paclitaxel-eluting stents, reported a lower risk of death (3.2% vs. 5.1%; hazard ratio (HR) 0.65; 95% CI 0.49–0.86; $P=0.003$), cardiac death or myocardial infarction (4.4% vs. 6.3%; HR 0.70; 95% CI 0.54–0.90; $P=0.005$), and stent thrombosis (0.7% vs. 1.7%; HR 0.45; 95% CI 0.26–0.78; $P=0.003$) after 3 years of follow-up [126]. A patient-level pooled analysis of 26 RCTs in 11 557 women, reported a lower incidence of the composite of death or myocardial infarction in female patients treated with new-generation DES (9.2%) compared with both early-generation DES (10.9%) and BMS (12.8%; $P=0.001$) at 3 years [129]. Similarly, the incidence of definite or probable stent thrombosis was lowest with new-generation DES (1.1%) followed by BMS (1.3%), and early-generation DES (2.1%; $P=0.01$).

6.2.3 Revascularization with the use of coronary artery bypass grafting. The superiority of CABG to a strategy of initial medical therapy for specific subsets of SCAD was established in a meta-analysis of seven RCTs [108]. It demonstrated a survival benefit from CABG in patients with LM or three-vessel SCAD, particularly when the proximal LAD coronary artery was involved. Benefits were greater in those with severe symptoms, early positive exercise tests, and impaired LV function. Notably, in these early studies only 10% of CABG patients received an internal mammary artery (IMA), which is an important prognostic component of CABG. Furthermore, 40% of patients in the medical

group crossed over to CABG during follow-up. A more recent meta-analysis has reported a reduction in the risk of death with CABG vs. medical therapy (HR 0.62; 95% CI 0.50–0.77) [107].

The MASS II trial randomly compared medical therapy with PCI and CABG. At 10 years, compared with medical therapy, CABG was associated with reduced rates of cardiac mortality, myocardial infarction and angina [94]. In the Surgical Treatment IsChemic Heart failure (STICH) trial, 1212 patients with CAD and a left ventricular ejection fraction (LVEF) of ≤35% were randomized to medical therapy or CABG. Patients with LM disease were excluded, and 17% of patients on medical therapy underwent CABG and 6% of patients underwent PCI by the end of the follow-up period. In the intention-to-treat analysis, all-cause mortality was not significantly lower with CABG than with medical therapy (36% vs. 41%; HR 0.86; 95% CI 0.72–1.04; $P=0.12$); however, all-cause mortality or hospitalization for cardiovascular causes occurred less frequently among patients undergoing CABG (58% vs. 68%; HR 0.74; 95% CI 0.64–0.85; $P<0.001$). The results with respect to all other secondary clinical outcomes also favoured CABG. In addition, CABG was associated with a reduced risk for the primary outcome, death, in the ‘as treated’ analysis (HR 0.70; 95% CI 0.58–0.84; $P<0.001$) [112].

6.3 Percutaneous coronary intervention vs. coronary artery bypass grafting

The multitude of studies comparing these two revascularization strategies has shown that neither PCI nor CABG alone can provide a solution for the entire spectrum of SCAD patients who need revascularization; however, CABG results in more complete revascularization than PCI, and the placement of bypass grafts on the mid-coronary vessel makes the complexity of proximal lesions less relevant for the procedure, especially when there are chronic proximal occlusions. The evidence derived from RCTs comparing CABG with PCI is summarized in Table 6.

6.3.1 Proximal left anterior descending coronary artery disease. Two meta-analyses—one including nine RCTs involving 1210 patients with isolated proximal LAD lesions followed for up to 5 years [160], and the other including six RCTs and two non-randomized studies with a total of 1952 patients with isolated proximal LAD lesions, who were followed for up to 4 years [161]—reported no significant difference in mortality, myocardial infarction, or stroke, but a three-fold increase in recurrent angina and a five-fold increase in repeat revascularization with PCI compared with CABG. Most of the above-mentioned studies have used BMS in the PCI arm, while DES have markedly reduced the risk of repeat revascularization. Similarly, only few trials in patients with isolated proximal LAD lesions have reported long-term outcomes, although the angiographic patency of the IMA has been documented to be >90% at two decades of follow-up. Furthermore, the survival benefit of a single IMA in patients with multivessel CAD, initially reported after a decade of follow-up, has now been extended into the second and third decades, especially with bilateral IMAs [162–165].

6.3.2 Left main coronary artery disease. For several decades, CABG was regarded as the standard of care for significant LM disease in patients eligible for surgery, largely based on the Coronary Artery Surgery Study (CASS) registry [108]. It has been suggested that two important pathophysiological features mitigate against the success of PCI in LM lesions: (i) up to 80% of LM disease involves the bifurcation, which is known to be at higher risk of restenosis and (ii) up to 80% of LM patients also have multivessel SCAD, where CABG offers a survival advantage independent of the presence of LM disease [159,166,167]. More recent evidence suggests, however, that PCI provides at least equivalent results to CABG for lower-severity LM lesions at up to 5 years of follow-up.

The SYNTAX trial included a pre-specified subgroup analysis of limited power in 705 patients with predominant distal LM disease, who were randomly assigned to CABG or PCI. The primary endpoint of 1-year MACCE—the composite of death, myocardial infarction, stroke, and repeat revascularization—was comparable for both revascularization strategies (CABG 13.7% vs. PCI 15.8%; $P=0.44$) [168]. At 5 years' follow-up, rates of death (CABG = 14.6% vs. PCI = 12.8%; $P=0.53$) and myocardial infarction (CABG = 4.8% vs. PCI = 8.2%; $P=0.10$) were not significantly different, whereas CABG was associated with a higher rate of stroke (4.3% vs. 1.5%; $P=0.03$) and a lower risk of repeat revascularization (15.5% vs. 26.7%; $P<0.001$) with no significant difference in the overall MACCE rates (31.0% vs. 36.9%; $P=0.12$) [17,169]. MACCE outcomes were comparable for PCI and CABG in the lower (0–22: 30.4% vs. 31.5%; $P=0.74$) and intermediate (23–32: 32.7% vs. 32.3%; $P=0.88$) SYNTAX score tertiles. In patients with SYNTAX scores >32, CABG was associated with numerically lower mortality (14.1% vs. 20.9%; $P=0.11$) and a significantly reduced need for repeat revascularization (11.6% vs. 34.1%; $P<0.001$) albeit at a numerically higher risk of stroke (4.9% vs. 1.6%; $P=0.13$).

The Premier of Randomized Comparison of Bypass Surgery vs. Angioplasty Using Sirolimus-Eluting Stent in Patients with Left Main Coronary Artery Disease (PRECOMBAT) trial randomized 600 patients with LM disease to PCI or CABG [159]. The primary endpoint—the 1-year composite rate of death, myocardial infarction, stroke, or repeat revascularization—was 6.7% in the CABG group and 8.7% in the PCI group ($P=0.37$). The 1-year composite rate of death, myocardial infarction or stroke was 4.0% for CABG and 3.3% for PCI ($P=0.66$). The lack of significant differences between the two groups was maintained over 2 years from

randomization and was also valid for mortality (3.4% in the CABG group and 2.4% in the PCI group; $P=0.45$) and for the composite rate of death, myocardial infarction, or stroke (4.4% in the CABG group and 4.7% in the PCI group; $P=0.83$). In contrast to the findings in SYNTAX, the incidence of stroke was similar for PCI (0.4%) and CABG (0.7%).

A meta-analysis [170] pooled the results of three dedicated RCTs on PCI vs. CABG for LM diseases [158,159,171] and one pre-specified LM lesion subset from the largest RCT [168]. In total, this meta-analysis assessed the 1-year outcomes of 1611 patients. The composite of death, myocardial infarction, stroke, or TVR was observed in 11.8% of the CABG group and 14.5% of the PCI group ($P=0.11$); the composite of death, myocardial infarction, or stroke was 6.8% in the CABG group and 5.3% in the PCI group ($P=0.26$). Whilst there was no significant difference in mortality (4.1% in the CABG group and 3.0% in the PCI group; $P=0.29$) or myocardial infarction (2.8% in the CABG group and 2.9% in the PCI group; $P=0.95$), the CABG group showed a higher rate of stroke (1.7% vs. 0.1%; $P=0.01$) but a lower rate of TVR (5.4% vs. 11.4%; $P<0.001$).

The ASAN Medical Centre-Left Main Revascularization Registry compared the outcomes of patients with LM disease who were treated by either PCI or CABG within the same period. In two analyses—one of 10-year outcomes among 100 patients treated with BMS and 250 patients with CABG, and the other of 5-year outcomes among 176 patients with DES and 219 patients with CABG—neither mortality nor the composite of death, myocardial infarction, or stroke was significantly different between the two treatment approaches. CABG was associated with a decreased risk of revascularization in both comparisons [172]. In a registry of 810 patients with LM disease treated by CABG (335 patients) or PCI (475 patients), which ran in parallel with the RCT, no significant difference was observed between the two treatment options in terms of the composite of death, myocardial infarction, or stroke over 2 years, whereas the risk of re-intervention was significantly lower with CABG [159].

6.3.3 Three-vessel coronary artery disease. A meta-analysis, based on individual patient data from RCTs that were performed before the introduction of DES, reported no difference in mortality between PCI and CABG, although mortality was reduced by CABG in diabetic patients and those aged 65 years or more [106]. A meta-analysis of six randomized trials involving 6055 patients, which compared CABG with arterial grafts and PCI (balloon angioplasty, BMS and DES), reported a significant reduction in mortality (RR 0.73; 95% CI 0.62–0.86), myocardial infarction (RR 0.58; 95% CI 0.48–0.72) and repeat revascularization (RR 0.29; 95% CI 0.21–0.41) in favour of CABG [173]. There was a trend toward excess strokes with CABG (RR 1.36; 95% CI 0.99–1.86; $P=0.06$). Several RCTs and meta-analyses indicate that CABG is associated with a greater risk of stroke than PCI, which diminishes during long-term follow-up [174,175].

SYNTAX randomly assigned 1800 patients with LM and/or three-vessel CAD to either an early-generation paclitaxel-eluting stent or CABG [157]. At 1 year, 12.4% of CABG and 17.8% of PCI patients ($P=0.002$) reached the primary composite endpoint of MACCE. At 5 years, CABG, as compared with PCI, significantly reduced overall MACCE with respective rates of 26.9% vs. 37.3% ($P<0.001$), 11.4% vs. 13.9% had died ($P=0.10$), 3.8% vs. 9.7% ($P<0.0001$) had a myocardial infarction, 3.7% vs. 2.4% ($P=0.09$) incurred a cerebrovascular accident, and 13.7% vs. 25.9% ($P<0.0001$) of the patients required repeat revascularization [17]. In the 1095 patients with three-vessel CAD, in comparison with

Table 6: Percutaneous versus surgical revascularization

Year of publication	Study	N	Baseline characteristics					Primary endpoint			Max clinical follow-up				
			Age (y)	Wo-men (%)	Dia-betes (%)	MVD (%)	EF (%)	Definition	y	Results	y	Death	MI	Revasc.	Stroke
Balloon angioplasty															
1993	RITA-I [146]	1011	-	19	6	55	-	Death or MI	2.5	9.8% vs. 8.6%	6.5	7.6% vs. 9.0%	10.8% vs. 7.4%	44.3% vs. 10.8% ^a	1.8% vs. 2.0% (at 2.5 y)
1994	GABI [47]	359	-	20	12	100	-	Angina	1	29% vs. 26%	13	25.0% vs. 21.9%	4.3% vs. 5.6%	82.9% vs. 58.8% ^a	-
1994	EAST [148]	392	62	26	23	100	61	Death, MI, or a large defect at thallium scan	3	28.8% vs. 27.3%	8	20.7% vs. 17.3%	3.0% vs. 10.3% ^a (at 3 y)	65.3% vs. 26.5% ^a	0.5% vs. 1.5% (at 3 y)
1955	CABRI [149]	1054	60	22	12	99	63	Death	1	3.9% vs. 2.7%	4	10.9% vs. 7.4%	4.9% vs. 3.5% (at 1 y)	33.6% vs. 6.5% ^a (at 1 y)	-
1996	BARI [150]	1829	62	27	25	100	57	Death	5	13.7% vs. 10.7%	10	29.0% vs. 26.5%	-	76.8% vs. 20.3% ^a	0.2% vs. 0.8% (in hospital)
BMS															
2001	AWESOME [151]	454	67	-	31	82	45	Death	3	20% vs. 21%	3	20% vs. 21%	-	-	-
2001	ERACI II [152]	450	62	21	17	100	-	Death, MI, stroke, or repeat revascularization	0.1	3.6% vs. 12.3% ^a	5	7.1% vs. 11.5%	2.8% vs. 6.2%	28.4% vs. 7.2% ^a	0% vs. 0.9% (at 30 d)
2001	ARTS [153]	1205	61	23	17	99	61	Death, MI, stroke, or repeat revascularization	1	26.2% vs. 12.2% ^a	5	8.0% vs. 7.6%	6.7% vs. 5.6%	30.3% vs. 8.8% ^a	3.8% vs. 3.5%
2002	SoS [154]	988	61	21	14	100	57	Repeat revascularization	2	21% vs. 6% ^a	6	10.9% vs. 6.8% ^a	5% vs. 8% (at 2 y)	21% vs. 6% ^a (at 2 y)	-
2003	OCTOSTENT [155]	280	60	29	11	29	-	Death, MI, stroke, or repeat revascularization	1	14.5% vs. 8.5%	1	0% vs. 2.8%	4.4% vs. 4.9%	15.2% vs. 4.2% ^a	0% vs. 0%
2005	Thiele [156]	220	62	25	30	0	63	Cardiac death, MI, or TVR	0.5	31% vs. 15% ^a	5.6	10% vs. 12%	5% vs. 7%	32% vs. 10% ^a (TVR)	-
PES															
2009	SYNTAX [157]	1800	65	22	25	100	-	Death, MI, stroke, or repeat revascularization	1	17.8% vs. 12.4% ^{a,c}	5	13.9% vs. 11.4%	9.7% vs. 3.8% ^a	25.9% vs. 13.7% ^a	2.4% vs. 3.7%
SES															
2011	Boudriot [158]	201	68	25	36	72	65	Death, MI, or repeat revascularization	1	13.9% vs. 19% ^c	1	2% vs. 5%	3% vs. 3%	14% vs. 5.9%	-
2011	PRECOMBAT [159]	600	62	24	32	90	61	Death, MI, stroke, or TVR	1	8.7% vs. 6.7% ^b	2	2.4% vs. 3.4%	1.7% vs. 1.0%	9.0% vs. 4.2% ^a	0.4% vs. 0.7%

BMS = bare-metal stents; CABG = coronary artery bypass grafting; EF = ejection fraction; MI = myocardial infarction; MV = multivessel; MVD = multivessel disease; PES = paclitaxel-eluting stents; Revasc = revascularization; SES = sirolimus-eluting stents; TVR = target-vessel revascularization; y = years.

^aP<0.05.

^bNon-inferiority met.

^cNon-inferiority failed only trials with at least 100 patients per treatment arm were included.

Age and ejection fraction are reported as means.

Recommendation for the type of revascularization (CABG or PCI) in patients with SCAD with suitable coronary anatomy for both procedures and low predicted surgical mortality

Recommendations according to extent of CAD	CABG		PCI		Ref ^c
	Class ^a	Level ^b	Class ^a	Level ^b	
One or two-vessel disease without proximal LAD stenosis.	IIb	C	I	C	
One-vessel disease with proximal LAD stenosis.	I	A	I	A	107,108,160,161,178,179
Two-vessel disease with proximal LAD stenosis.	I	B	I	C	108,135,137
Left main disease with a SYNTAX score ≤ 22.	I	B	I	B	17,134,170
Left main disease with a SYNTAX score 23–32.	I	B	IIa	B	17
Left main disease with a SYNTAX score >32.	I	B	III	B	17
Three-vessel disease with a SYNTAX score ≤ 22.	I	A	I	B	17,157,175,176
Three-vessel disease with a SYNTAX score 23–32.	I	A	III	B	17,157,175,176
Three-vessel disease with a SYNTAX score >32.	I	A	III	B	17,157,175,176

CABG = coronary artery bypass grafting; LAD = left anterior descending coronary artery; PCI = percutaneous coronary intervention; SCAD = stable coronary artery disease.

^aClass of recommendation.

^bLevel of evidence.

^cReferences.

PCI, CABG resulted in lower total death (9.2% vs. 14.6%; $P = 0.006$), cardiac death (5.3% vs. 9.0%; $P = 0.003$), myocardial infarction (3.3% vs. 10.6%; $P < 0.001$) and repeat revascularization (12.6% vs. 25.4%; $P < 0.001$) [176]. In these patients with low SYNTAX score (0–22), rates of MACCE were similar (26.8% vs. 33.3%; $P = 0.21$) for CABG and PCI, respectively. Conversely, when compared with PCI in patients with intermediate and high SYNTAX scores, CABG showed lower rates of MACCE (22.6% vs. 37.9%; $P = 0.0008$ and 24.1% vs. 41.9%; $P = 0.0005$, respectively), including its mortality, myocardial infarction and repeat revascularization components [176]. Notably, patients who were included in the CABG registry of the SYNTAX trial because of ineligibility for PCI had lower MACCE rates than the randomized CABG cohort (23.3% vs. 26.9%, respectively), this being potentially related to more complete revascularization (76% vs. 63%, respectively) [17].

An observational study based on the New York State registry assessed patients with CAD who had been treated with either isolated bypass surgery (13 212 patients) or DES (20 161 patients) between 2003 and 2005, with focus on 5-year survival [177]. The difference in absolute survival in the overall population was small (CABG 78.5% vs. PCI 76%). The main analysis was performed after propensity matching of 8121 pairs of patients, with survival at 5 years of 80.4% for CABG and 73.6% for PCI with DES (HR 0.71; 95% CI 0.67–0.77; $P < 0.001$). A lower risk of death was noted in all subgroups, except for those with two-vessel CAD without proximal LAD lesions. Two main findings can be highlighted from this study: (i) the presence of LAD disease conferred a survival benefit to CABG and (ii) the survival benefit with CABG became evident only during the second half of the 5-year follow-up. In the ASCERT registry of elective patients >65 years of age with two- or three-vessel CAD, 86 244 patients underwent CABG and 103 549 patients underwent PCI (78% with early-generation DES). Using propensity scores and inverse probability adjustment, mortality at 4 years—but not at 1 year—was lower for CABG than for PCI (16.4% vs. 20.8%; RR 0.79; 95% CI 0.76–0.82) [26]. The observational nature of the studies does not permit assessment of how each patient was selected for each kind of treatment and, despite statistical adjustments, residual confounders cannot be excluded. Early-generation DES were used, which are devoid of the

advantages of the newer generation [125–131,133]. There is notable consistency in the findings on the survival advantage of CABG over PCI for more severe three-vessel CAD.

7. REVASCULARIZATION IN NON-ST-SEGMENT ELEVATION ACUTE CORONARY SYNDROMES

Non-ST-segment elevation acute coronary syndrome (NSTEMI-ACS) is the most frequent manifestation of ACS, and mortality and morbidity remain high and equivalent to those of patients with ST-segment elevation myocardial infarction (STEMI) during long-term follow-up. The key objectives of coronary angiography and subsequent revascularization are symptom relief and improvement of prognosis. Overall quality of life, length of hospital stay, and potential risks associated with invasive and pharmacological treatments must also be considered when deciding on a treatment strategy.

Early risk stratification is important, in order to identify patients at high immediate- and long-term risk for death and cardiovascular events, in whom an early invasive strategy with adjunctive medical therapy may reduce that risk. Patients in cardiogenic shock, or after resuscitation, should undergo immediate angiography (within 2 hours) because of the high likelihood of critical CAD, but it is equally important to identify patients at low risk, in whom invasive and medical treatments provide little benefit or may even cause harm. Details on risk stratification, particularly with respect to the interpretation of troponins, are found in the ESC Guidelines on NSTEMI-ACS [180].

7.1 Early invasive vs. conservative strategy

A meta-analysis of seven RCTs that compared routine angiography followed by revascularization against a selective invasive strategy, showed reduced rates of combined death and myocardial infarction [odds ratio (OR) 0.82; 95% CI 0.72–0.93; $P = 0.001$] [181]. The routine revascularization strategy was associated with a risk of early death and myocardial infarction during the initial hospitalization; however, four of the seven trials included in this

meta-analysis were not contemporary, due to marginal use of stents and glycoprotein (GP) IIb/IIIa receptor inhibitors. Another meta-analysis, covering seven trials with more up-to-date adjunctive medication, showed a significant reduction in risk for all-cause mortality (RR = 0.75; 95% CI 0.63–0.90; $P < 0.001$) and myocardial infarction (RR = 0.83; 95% CI 0.72–0.96; $P = 0.012$), for an early invasive vs. conservative approach at 2 years without excess of death and myocardial infarction at 1 month [182]. A further meta-analysis of eight RCTs showed a significant lower incidence of death, myocardial infarction, or rehospitalization for ACS (OR = 0.78; 95% CI 0.61–0.98) for the invasive strategy at 1 year [183]. The benefit was carried mainly by improved outcomes in biomarker-positive (high-risk) patients. In a gender-specific analysis, a similar benefit was found in biomarker-positive women, compared with biomarker-positive men. Importantly, biomarker-negative women tended to have a higher event rate with an early invasive strategy, suggesting that early invasive procedures should be avoided in low-risk, troponin-negative, female patients. A more recent meta-analysis, based on individual patient data from three studies that compared a routine invasive against a selective invasive strategy, revealed lower rates of death and myocardial infarction at 5-year follow-up (HR = 0.81; 95% CI 0.71–0.93; $P = 0.002$), with the most pronounced difference in high-risk patients [184]. Age, diabetes, previous myocardial infarction, ST-segment depression, hypertension, body mass index ($<25 \text{ kg/m}^2$ or $>35 \text{ kg/m}^2$), and treatment strategy were found to be independent predictors of death and myocardial infarction during follow-up. All results supported a routine invasive strategy but highlight the importance of risk stratification in the decision-making process management.

7.2 Timing of angiography and intervention

Patients at highest risk (i.e. those with refractory angina, severe heart failure or cardiogenic shock, life-threatening ventricular arrhythmias, or haemodynamic instability) were generally not included in RCTs, in order not to withhold potentially life-saving treatments. It has been generally accepted that such patients should be taken for an immediate (<2 hours) invasive evaluation, regardless of electrocardiogram (ECG) or biomarker findings [180].

An early invasive strategy (0.5–14 hours of diagnosis), as opposed to a delayed invasive strategy (within 21–86 hours), was tested in several RCTs. In a meta-analysis of three recent trials, early catheterization, followed by coronary intervention on the first day of hospitalization, was shown to be safe and superior in terms of lower risk of recurrent ACS (-41%) and shorter hospital stay (-28%) [185]. Similar findings were reported in a more recent meta-analysis [186].

There is growing evidence to suggest benefit from an invasive strategy within 24 hours in patients with a high-risk profile. The Timing of Intervention in Patients with Acute Coronary Syndromes (TIMACS) trial revealed a significant 38% lower incidence of death, myocardial infarction, or stroke at 6 months in high-risk patients (Global Registry of Acute Coronary Events (GRACE) score >140), with an early (≤ 24 hours), as compared with a delayed (≥ 36 hours) strategy [187]. No significant difference was observed in patients with a low- to intermediate-risk profile (GRACE score ≤ 140). Notably, there was no safety issue relating to an early invasive strategy. In the Acute Catheterization and Urgent Intervention Triage strategy (ACUITY) data analysis, a delay of more than 24 hours before PCI was an independent predictor of 30-day and 1-year mortality [188]. This increased ischaemic event rate was most evident among moderate- and high-risk patients [according to the Thrombolysis in Myocardial Infarction (TIMI) risk score].

In summary, the timing of angiography and revascularization should be based on patient risk profile. Patients at very high risk (as defined above) should be considered for urgent coronary angiography (in less than 2 hours). In patients at high risk, with at least one primary high-risk criterion, an early invasive strategy within 24 hours appears to be the reasonable timescale. In lower-risk subsets, with a GRACE risk score of <140 but with at least one secondary high-risk criterion (Table 7), the invasive evaluation can be delayed without increased risk but should be performed during the same hospital stay, preferably within 72 hours of admission. In other low-risk patients without recurrent symptoms, a non-invasive assessment of inducible ischaemia should be performed before hospital discharge.

7.3 Type of revascularization

There are no specific RCTs comparing PCI with CABG in patients with NSTEMI-ACS. In all trials comparing an early invasive with a late strategy, or an invasive with a medical management strategy, the decision on whether to perform CABG or PCI was left to the investigator's discretion.

In stabilized patients, the choice of revascularization modality can be made in analogy to patients with SCAD. In approximately one-third of patients, angiography will reveal single-vessel disease, allowing *ad hoc* PCI in most cases. Multivessel disease will be present in another 50%. Here the decision is more complex and the choice has to be made between culprit-lesion PCI, multivessel PCI, CABG, or a combined (hybrid) revascularization. The distribution of PCI vs. CABG in patients with multivessel disease suitable for revascularization is approximately 80% vs. 20% [189]. The revascularization strategy in patients with multivessel CAD should be determined early by the Heart Team and based on the patient's clinical status, as well as the severity and distribution of the CAD and the characteristics of the lesion. The SYNTAX score has proved to be strongly predictive of death, myocardial infarction and TVR [190].

Culprit-lesion PCI is usually the first choice in most patients with NSTEMI-ACS and multivessel disease; however, there are no

Table 7: Criteria for high risk with indication for invasive management

Primary criteria
1. Relevant rise or fall in troponin
2. Dynamic ST- or T-wave changes (symptomatic or silent)
3. GRACE score >140
Secondary criteria
4. Diabetes mellitus
5. Renal insufficiency (eGFR $<60 \text{ ml/min/1.73 m}^2$)
6. Reduced LV function (ejection fraction $<40\%$)
7. Early post-infarction angina
8. Recent PCI
9. Prior CABG
10. Intermediate to high GRACE risk score (http://www.gracescore.org)

CABG = coronary artery bypass grafting; eGFR = estimated glomerular filtration rate; GRACE = Global Registry of Acute Coronary Events; LV = left ventricular; PCI = percutaneous coronary intervention.

prospective studies comparing culprit-lesion PCI with early CABG. In stabilized patients with multivessel disease and a high SYNTAX score (>22), particularly when there is no clearly identified culprit lesion, a strategy of urgent CABG should be preferred. The strategy of multivessel PCI for suitable significant stenoses—rather than PCI limited to the culprit lesion—has not been evaluated in an appropriate, randomized fashion. In a large database including 105 866 multivessel CAD patients with NSTEMI-ACS, multivessel PCI was compared with single-vessel PCI and was associated with lower procedural success but similar in-hospital mortality and morbidity [191]. Complete revascularization at the time of the index procedure did not result in lower mortality rates over 3 years, as compared with a staged procedure strategy [192]. However, incomplete revascularization appears to be associated with more 1-year adverse event rates [193].

CABG was compared with PCI in a propensity-matched analysis among patients with multivessel disease from the ACUITY trial [189]. PCI-treated patients had lower rates of stroke, myocardial infarction, bleeding, and renal injury, similar 1-month and 1-year mortality, but significantly higher rates of unplanned revascularization at both 1 month and 1 year. However, only 43% of CABG patients could be matched and there was a strong trend for a higher rate of major adverse cardiac events (MACE) at 1 year with PCI, compared with CABG (25.0% vs. 19.5%, respectively; $P = 0.05$). These results are consistent with the 1-year and 5-year outcomes of the multivessel SYNTAX trial, which included 28.5% of patients with a recent ACS, in both the PCI and the CABG arms [17,157]. However, a subanalysis of these patients has not been reported.

Culprit-lesion PCI does not necessarily require a case-by-case review by the Heart Team when, on clinical or angiographic grounds, the procedure needs to be performed *ad hoc* after angiography. This is the case when there is continuing or recurrent ischaemia, haemodynamic instability, pulmonary oedema, recurrent ventricular arrhythmias, or total occlusion of the culprit coronary artery requiring urgent revascularization. For all other scenarios, revascularization should be discussed in a multidisciplinary setting, with protocols based on the SYNTAX score at each institution, defining specific anatomical criteria and clinical subsets that can be treated *ad hoc* or transferred to CABG. After culprit-lesion PCI, patients with scores in the two higher terciles of the SYNTAX score should be discussed by the Heart Team, in the context of functional evaluation of the remaining lesions. This also includes the assessment of patients' comorbidities and individual characteristics.

7.3.1 Coronary artery bypass surgery. As there is no randomized study comparing an early with a delayed CABG strategy, the general consensus is to wait 48–72 hours in patients who had culprit-lesion PCI and have residual severe CAD. In a large database analysis of unselected patients admitted for ACS, performance of early CABG, even in higher-risk patients, was associated with low in-hospital mortality [194]. In registries, unadjusted and adjusted analyses showed no difference in outcomes between patients undergoing early (≤ 48 hours) or in-hospital late (> 48 hours) surgery, although CABG was delayed more often in higher-risk patients, suggesting that timing might be appropriately determined by multidisciplinary clinical judgement [195]. Therefore, in patients assigned for CABG, timing of the procedure should be decided on an individual basis, according to symptoms, haemodynamic stability, coronary anatomy, and signs of ischaemia. When there is continuing or recurrent ischaemia, ventricular arrhythmias, or haemodynamic instability, CABG should be performed immediately. Patients with LM or three-vessel CAD involving the proximal LAD should undergo surgery during the

same hospital stay. In this decision process, it is important to consider the risk of bleeding complications when initially applying aggressive antiplatelet treatment; however, pre-treatment with a dual antiplatelet regimen should be considered only as a relative contraindication to early CABG and does require specific surgical measures to minimize bleeding.

7.3.2 Percutaneous coronary intervention. The safety and efficacy of DES have not been prospectively tested in a specific population of patients with NSTEMI-ACS, but this subset comprises up to 50% of patients included in most stent trials particularly those with an all-comer design. There is no particular safety

Recommendations for invasive evaluation and revascularization in NSTEMI-ACS

Recommendations	Class ^a	Level ^b	Ref. ^c
Urgent coronary angiography (<2 hours) is recommended in patients at very high ischaemic risk (refractory angina, with associated heart failure, cardiogenic shock, life-threatening ventricular arrhythmias, or haemodynamic instability).	I	C	
An early invasive strategy (<24 hours) is recommended in patients with at least one primary high-risk criterion (Table 7).	I	A	185,187
An invasive strategy (<72 hours after first presentation) is indicated in patients with at least one high-risk criterion (Table 7) or recurrent symptoms.	I	A	180
Non-invasive documentation of inducible ischaemia is recommended in low-risk patients without recurrent symptoms before deciding on invasive evaluation.	I	A	180,197,198
It is recommended to base the revascularization strategy (<i>ad hoc</i> culprit-lesion PCI/multivessel PCI/CABG) on the clinical status and comorbidities as well as the disease severity, i.e. distribution and angiographic lesion characteristics (e.g. SYNTAX score), according to the local Heart Team protocol.	I	C	
New-generation DES are indicated for percutaneous treatment of significant coronary lesions in ACS patients.	I	A	125,129,132,133,196,199,200

ACS = acute coronary syndromes; CABG = coronary bypass graft surgery; DES = drug-eluting stent; NSTEMI-ACS = non-ST-segment elevation acute coronary syndrome; PCI = percutaneous coronary intervention; SYNTAX = SYnergy between percutaneous coronary intervention with TAXus.

^aClass of recommendation.

^bLevel of evidence.

^cReferences.

concern in NSTEMI-ACS as new-generation DES have shown superior safety and efficacy in both SCAD and STEMI patients. Accordingly, new-generation DES are preferred over BMS as the default option [196]. Dual antiplatelet therapy (DAPT) should be maintained for 12 months, irrespective of stent type.

8. REVASCULARIZATION IN ST-SEGMENT ELEVATION MYOCARDIAL INFARCTION

8.1 Time delays

Delays in the timely implementation of reperfusion therapy are key issues in the management of STEMI, since the greatest benefit gained from reperfusion therapy occurs within the first 2–3 hours of symptom onset [201,202]. The total ischaemic time, between symptom onset and provision of reperfusion therapy (either starting fibrinolysis or mechanical reperfusion by primary PCI), is probably the most important factor. The aim is to provide optimal care while minimizing delays, in order to improve clinical outcomes (Figure 2) [201]. The reduction of first-medical-contact-to-balloon (FMCTB)

time—defined as the time from the (first) medical/hospital door to the time of primary PCI—relies on efficient coordination of care between first medical contact or referral hospitals, the emergency medical service (EMS), and the receiving hospitals. It is currently estimated that about 66% of patients achieve a guideline-recommended overall first-hospital-door-to-balloon time of <120 minutes [203]. The door-to-balloon (DTB) time refers to patients presenting in PCI-capable centres and should be less than 60 minutes. Door-in to door-out (DI-DO) time is a performance measure that assesses the timeliness and quality of initial reperfusion care. It is defined as the duration from arrival to discharge at the first or STEMI-referral hospital. A DI-DO time ≤ 30 minutes is associated with shorter reperfusion delays (i.e. a first-hospital DTB time <120 minutes) and lower in-hospital mortality, and should be implemented in non-PCI-capable hospitals as a quality metric [204,205].

8.2 Selection of reperfusion strategy

Primary PCI is defined as percutaneous catheter intervention in the setting of STEMI, without previous fibrinolysis. It has replaced

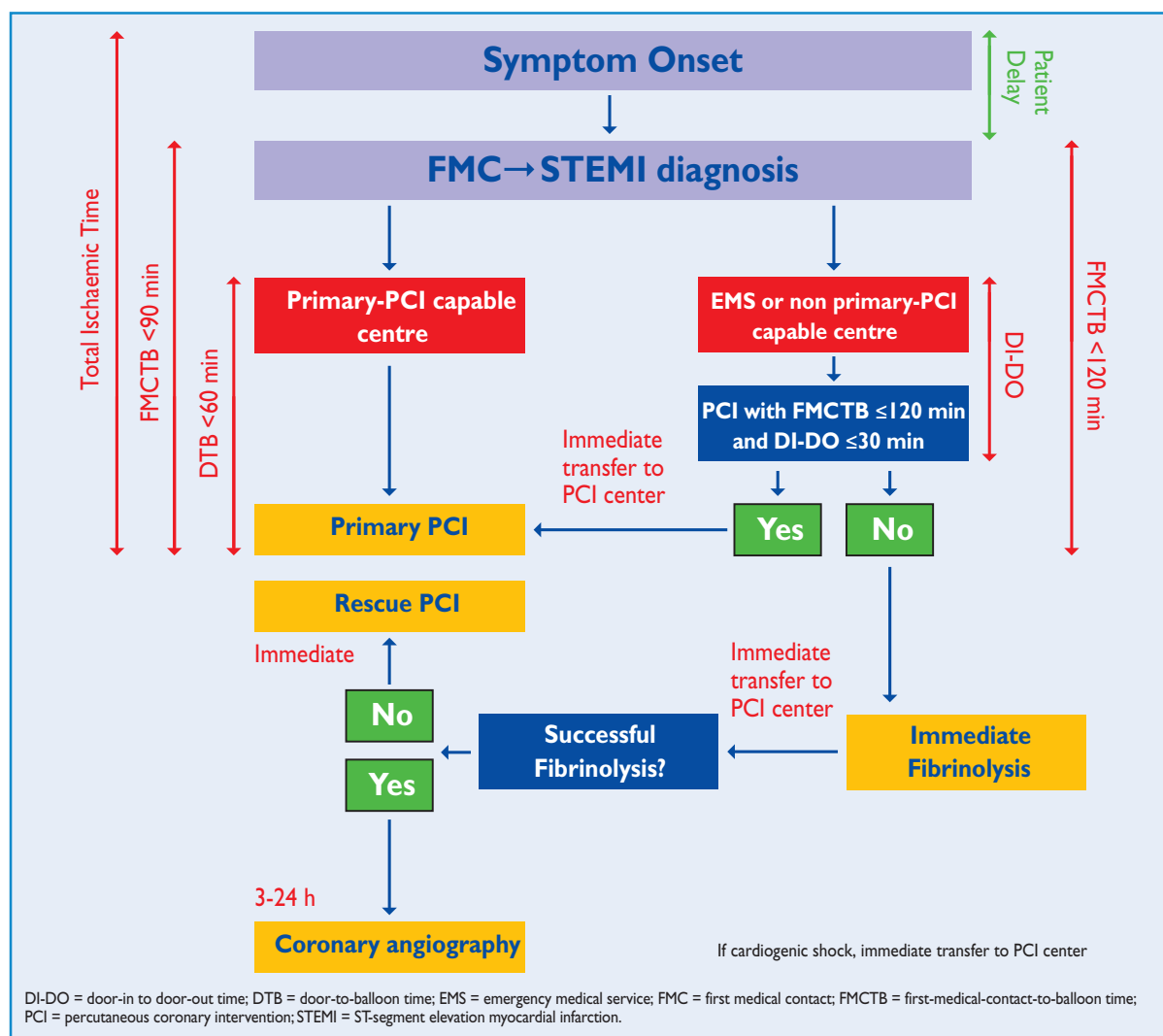

Figure 2: Organization of STEMI patient disposal describing pre- and in-hospital management and reperfusion strategies within 12 hours of first medical contact with ideal time interval for interventions.

Primary PCI for myocardial reperfusion in STEMI: indications and logistics

Recommendations	Class ^a	Level ^b	Ref ^c
Indication			
Reperfusion therapy is indicated in all patients with time from symptom onset <12 hours duration and persistent ST-segment elevation or (presumed) new LBBB.	I	A	207–209
Primary PCI is the recommended reperfusion therapy over fibrinolysis if performed by an experienced team in a timely fashion.	I	A	219,220
In patients with time from symptom onset >12 hours, primary PCI is indicated in the presence of continuing ischaemia, life-threatening arrhythmias or if pain and ECG changes have been stuttering.	I	C	
Primary PCI is indicated for patients with severe acute heart failure or cardiogenic shock due to STEMI independent from time delay of symptom onset.	I	B	221
Reperfusion therapy with primary PCI should be considered in patients presenting late (12–48 hours) after symptom onset.	IIa	B	222–224
Logistics			
It is recommended that the pre-hospital management of STEMI patients be based on regional networks designed to deliver reperfusion therapy timely and effectively, and to offer primary PCI to as many patients as possible.	I	B	225,226
It is recommended that all EMSs, emergency departments, coronary care units, and catheterization laboratories have a written updated STEMI management protocol, preferably shared within geographic networks.	I	C	
It is recommended that primary PCI-capable centres deliver a 24-hour/7-day service and ensure for primary PCI to be performed as fast as possible and at the latest within 60 minutes of hospital arrival.	I	B	227–229
Patients transferred to a PCI-capable centre for primary PCI should bypass the emergency department and be transferred directly to the catheterization laboratory.	IIa	B	230–232

ECG = electrocardiogram; EMS = emergency medical service; LBBB = left bundle branch block; PCI = percutaneous coronary intervention; STEMI = ST-segment elevation myocardial infarction.

^aClass of recommendation.

^bLevel of evidence.

^cReferences.

fibrinolysis as the preferred reperfusion strategy in patients with STEMI, provided it can be performed in a timely manner in high-volume PCI centres with experienced operators and 24-hour, 7-day catheterization laboratory activation [201,206–209]. In settings where primary PCI cannot be performed in a timely fashion, fibrinolysis should be considered, particularly if it can be administered pre-hospital (e.g. in the ambulance [210–212] and within the first 120 minutes after symptom onset (Figure 2) [213–215]. It should be followed by transfer to PCI-capable centres for routine coronary angiography in all patients and for rescue PCI in case of unsuccessful fibrinolysis.

During the past decade, primary PCI has become established as the dominant reperfusion therapy in Europe, irrespective of whether patients present early or the journey to the primary PCI-capable hospital is long [202,203,216,217]. Four European Union countries have documented full implementation of primary PCI as the preferred reperfusion strategy, including countries in which travelling can be difficult [218]. In most other European countries, fibrinolysis for STEMI is becoming a rare therapy; for example 6% of cases in the UK, 7% in Poland, and 8% in France [218]. It is interesting to note that, even in countries with a large catchment area, such as Denmark—with one primary PCI centre per 1.4 million inhabitants and correspondingly long transportation distances—the STEMI case-fatality rate is among the lowest recorded in Europe, with an in-hospital mortality of only 3%. The initial diagnosis of STEMI is operational and based on ECG findings with a predictive value of 85% [205]. False activation of the catheterization laboratory may therefore occur in 15–30% of cases [216], in which PCI can be deferred but where fibrinolysis is a hazard. In either case, there are costs and some inherent risks associated with the procedure or treatment.

8.3 Primary percutaneous coronary intervention

Key points for optimizing and guiding primary PCI are summarized below:

- The infarct-related artery should be systematically treated during the initial intervention. Evidence supporting immediate (preventive) intervention in non-infarct-related lesions is a matter of debate [233]. On the one hand, patients with extensive CAD in vessels remote from the infarct-related artery have reduced success in reperfusion and an adverse prognosis following primary PCI [188]. Staged PCI in patients with multivessel disease and no haemodynamic compromise is an independent predictor of survival, and more frequent ischaemic events have been reported in direct vs. staged revascularization of STEMI patients with multivessel disease [234–236]. In the recent, randomized Preventive Angioplasty in Acute Myocardial Infarction (PRAMI) trial ($n = 465$), preventive PCI in non-infarct-related coronary arteries with stenosis $\geq 50\%$, when compared with PCI limited to the infarct artery, was associated with a reduced risk of the composite of death, myocardial infarction, or refractory angina (HR in the preventive-PCI group 0.35; 95% CI 0.21–0.58; $P < 0.001$). The HR for non-fatal myocardial infarction was 0.32 (95% CI 0.13–0.75). It remains to be determined how clinicians can identify lesions that should be revascularized beyond the culprit lesion and whether complete revascularization should be performed in single- or multi-stage procedures. At present,

multivessel PCI during STEMI should be considered in patients with cardiogenic shock in the presence of multiple, critical stenoses or highly unstable lesions (angiographic signs of possible thrombus or lesion disruption), and if there is persistent ischaemia after PCI on the supposed culprit lesion.

- The radial approach should be the preferred method of access, as it has been shown to reduce the incidence of acute bleeding events—especially in ACS—and was associated with lower mortality in the subset of STEMI patients that were enrolled in the Radial Vs. femoral access for coronary intervention (RIVAL) trial [237–239]. However, the benefit of radial over femoral access depends upon the operators' expertise in the radial technique [240].
- Stenting should be preferred over balloon angioplasty in the setting of primary PCI [241,242], as it reduces the risk of abrupt closure, re-infarction, and repeat revascularization. Although early-generation DES have not been associated with an increased risk of death, myocardial infarction, or stent thrombosis during long-term follow-up [243], there have been concerns over an increased risk of very late stent thrombosis, owing to delayed arterial healing of stents implanted into lesions with a large necrotic core [244,245]. More recent evidence has, however, demonstrated the superiority of new-generation everolimus-eluting stents in reducing major acute vascular events in STEMI patients, as compared with early-generation sirolimus-eluting stents [246]. Two dedicated trials directly compared new-generation DES with BMS among STEMI patients undergoing primary PCI. The everolimus-eluting stent vs. BMS in ST-segment elevation myocardial infarction (EXAMINATION) trial in 1504 STEMI patients reported no significant differences for the primary endpoint of all-cause death, re-infarction and any revascularization, in patients assigned to everolimus-eluting stents, compared with those assigned to BMS, (11.9% vs. 14.2%, respectively, difference -2.3%; 95% CI -5.8–1.1%; $P=0.19$) at 1 year [247]. However, everolimus-eluting stents were associated with a lower risk of revascularization of the target lesion (2.1% vs. 5.0%; $P=0.003$) and definite stent thrombosis (0.5% vs. 1.9%; $P=0.02$). The Comparison of Biolimus Eluted From an Erodible Stent Coating With Bare-Metal Stents in Acute ST-Elevation Myocardial Infarction (COMFORTABLE AMI) trial, examining patients assigned to either BMS or to biolimus-eluting stents with a biodegradable polymer, reported that the latter showed a lower risk of the composite primary endpoint of cardiac death, target-vessel myocardial infarction, and target-lesion revascularization (4.3% vs. 8.7%; HR 0.49; 95% CI 0.30–0.80; $P=0.004$) as well as a lower risk of target-vessel myocardial infarction (0.5% vs. 2.7%; HR 0.20; 95% CI 0.06–0.69; $P=0.01$) and a trend towards a lower risk of definite stent thrombosis (0.9% vs. 2.1%; HR 0.42; 95% CI 0.15–1.19; $P=0.10$) [248]. Results were maintained throughout 2 years of follow-up and a pooled analysis of both trials confirmed a lower risk of stent thrombosis and re-infarction with DES than with BMS [249]. Overall, these findings suggest that new-generation DES are more effective and potentially safer than BMS during primary PCI in STEMI.
- Thrombus aspiration has been proposed as an adjunct during primary PCI, to further improve epicardial and myocardial reperfusion by prevention of distal embolization of thrombotic material and plaque debris. Individual RCTs and meta-analyses have suggested that the use of manual aspiration thrombectomy during primary PCI may be beneficial to improve epicardial and myocardial reperfusion and reduce the rate of MACE including mortality [250–255]. In the largest randomized trial to date, the Thrombus Aspiration during PCI in Acute Myocardial Infarction (TASTE) study (7244 patients), the primary endpoint of all-cause mortality occurred in 2.8% of patients in the thrombus aspiration group and in 3.0% in the PCI-only group (HR 0.94; 95% CI 0.72–1.22; $P=0.63$) at 30 days [256]. However, events were evaluated at short-term follow-up, and there was a trend towards a reduction of non-adjudicated events including stent thrombosis (0.2% vs. 0.5%, respectively; HR 0.47; 95% CI 0.20–1.02; $P=0.06$) and re-infarction (0.5% vs. 0.9%, respectively; HR 0.61; 95% CI 0.34–1.07; $P=0.06$) in favour of thrombus aspiration. Taken together, these results suggest that routine use of thrombus aspiration is not necessary but selected use may be useful to improve Thrombolysis in Myocardial Infarction (TIMI) 3 flow or prevent stent thrombosis. No clinical benefit of routine rheolytic thrombectomy has been demonstrated in primary PCI [255,257–259].
- Pre- and post-conditioning warrant randomized trials before these procedures can be recommended in routine clinical practice. Remote ischaemic pre-conditioning has engendered little enthusiasm [260]. Early administration of metoprolol before PCI in STEMI patients presenting with Killip Class II or less has been shown to reduce infarct size, with a trend toward fewer ischaemic events [261]. Trials evaluating the use of antithrombotic and vasodilator agents have been disappointing.
- Incomplete stent deployment and undersizing should be avoided [262]. Massive thrombotic burden and low-pressure delivery, to avoid distal embolization, are the two major contributing factors in stent malapposition in STEMI patients. Self-expanding stents and stents covered with ultra-thin microneets have shown favourable preliminary results in terms of surrogate endpoints [263]. However, large-scale clinical outcome studies are required before these devices can be recommended.

8.4 Fibrinolysis

Despite its frequent contraindications, limited effectiveness in inducing reperfusion, and greater associated risk of bleeding, fibrinolytic therapy—preferably administered as a pre-hospital treatment—remains an adjunct to mechanical revascularization if the latter cannot be performed in time [207,208]. The incremental benefit of primary PCI over timely fibrinolysis is diminished when PCI-related delay exceeds 120 minutes, depending on patient age, duration of symptoms, and infarct location. Fibrinolysis is discussed in detail in the ESC Guidelines on STEMI [201].

Primary PCI for myocardial reperfusion in STEMI: procedural aspects (strategy and technique)

Recommendations	Class ^a	Level ^b	Ref ^c
Strategy			
Primary PCI should be limited to the culprit vessel with the exception of cardiogenic shock and persistent ischaemia after PCI of the supposed culprit lesion.	IIa	B	234,264–266
Staged revascularization of non-culprit lesions should be considered in STEMI patients with multivessel disease in case of symptoms or ischaemia within days to weeks after primary PCI.	IIa	B	235
Immediate revascularization of significant non-culprit lesions during the same procedure as primary PCI of the culprit vessel may be considered in selected patients.	IIb	B	267
In patients with continuing ischaemia and in whom PCI of the infarct-related artery cannot be performed, CABG should be considered.	IIa	C	
Technique			
Stenting is recommended (over balloon angioplasty) for primary PCI.	I	A	241,242
New-generation DES are recommended over BMS in primary PCI.	I	A	128,247,248, 268,269
Radial access should be preferred over femoral access if performed by an experienced radial operator.	IIa	A	237,238,270
Thrombus aspiration may be considered in selected patients.	IIb	A	250–256,259

BMS = bare-metal stent; CABG = coronary artery bypass grafting; DES = drug-eluting stent; PCI = percutaneous coronary intervention; STEMI = ST-segment elevation myocardial infarction.

^aClass of recommendation.

^bLevel of evidence.

^cReferences.

After Myocardial infarction (STREAM) study [215]. In patients with early STEMI (onset <3 hours previously) who could not undergo primary PCI within 60 minutes after first medical contact, pre-hospital fibrinolysis (amended to half dose in patients >75 years of age) with timely coronary angiography (6–24 hours in stable patients) and rescue PCI for failed fibrinolysis was as effective as primary PCI in reducing the primary endpoint, a composite of death, shock, congestive heart failure, or re-infarction up to 30 days (12.4% vs. 14.3%, respectively; RR 0.86; 95% CI 0.68–1.09; $P = 0.21$). However, there was a significant increase in intracranial bleeding (1.0% vs. 0.2%; $P = 0.04$) particularly in patients >75 years of age with fibrinolysis. The median times until reperfusion were 100 minutes in the fibrinolysis group and 178 minutes in the primary PCI group, which are an hour shorter on average than the delays in the DANish trial in Acute Myocardial Infarction (DANAMI) trial, which established the superiority of transfer PCI over in-hospital fibrinolysis [219]. In view of the lack of superior efficacy and increased rate of intracranial haemorrhage, emphasis should remain on timely PCI within STEMI networks as the preferred treatment for STEMI. Facilitated PCI, defined as routine use of reduced or normal dose fibrinolysis combined with GP IIb/IIIa inhibitors or other antiplatelet agents followed by coronary angiography, has shown no significant advantages over primary PCI alone [271].

8.5 Secondary percutaneous coronary intervention

Several randomized trials and meta-analyses have shown that early, routine, post-thrombolysis angiography with subsequent PCI (if required) reduced the rates of re-infarction and recurrent ischaemia, compared with a strategy of 'watchful waiting', in which angiography and revascularization were indicated only in patients with spontaneous or induced severe ischaemia or LV dysfunction [272–281]. The benefits of early, routine PCI after thrombolysis were seen in the absence of an increased risk of adverse events (stroke or major bleeding). Based on data from the four most recent trials, all of which had a median delay between start of thrombolysis and angiography of 2–6 hours, a time-frame of 3–24 hours after successful lysis is recommended [215,272–274]. In cases of failed fibrinolysis, or if there is evidence of re-occlusion or re-infarction with recurrence of ST-segment elevation, the patient should undergo immediate coronary angiography and rescue PCI [282].

Patients presenting between 12 and 48 hours after onset of symptoms, even if pain-free and with stable haemodynamics, may still benefit from early coronary angiography and possibly PCI [223,224]. In patients presenting days after the acute event with a completed myocardial infarction, only those with recurrent angina or documented residual ischaemia—and proven viability on non-invasive imaging in a large myocardial territory—may be considered for revascularization when the infarct artery is occluded. Systematic late PCI of an occluded infarct-related artery after myocardial infarction in stable patients has no incremental benefit over medical therapy [115].

Pre-hospital fibrinolysis has been compared with primary PCI in early-presenting patients in the STRategic Reperfusion Early

Management and revascularization after fibrinolysis

Recommendations	Class ^a	Level ^b	Ref ^c
Transfer to a PCI-capable centre is indicated in all patients within 24 hours after fibrinolysis.	I	A	215,272–274, 283
Coronary angiography with the intent to revascularize the infarct-related artery is indicated after successful fibrinolysis within 24 hours.	I	A	215,273,274, 282,284
Emergency angiography with the intent of revascularization is indicated in cardiogenic shock or acute severe heart failure after fibrinolysis.	I	B	283
Emergency rescue PCI is indicated when fibrinolysis has failed (<50% ST-segment resolution or persistent pain at 60 minutes).	I	A	273,282,284
Emergency PCI is indicated in the case of recurrent ischaemia, haemodynamic instability and life threatening ventricular arrhythmias or evidence of re-occlusion after initial successful fibrinolysis.	I	A	282,284
Optimal timing of angiography for stable patients after successful fibrinolysis: 3–24 hours.	IIa	A	278

PCI = percutaneous coronary intervention.

^aClass of recommendation.

^bLevel of evidence.

^cReferences.

8.6 Coronary artery bypass surgery

CABG may be indicated in STEMI patients with unsuitable anatomy for PCI, but who have a patent infarct-related artery, since patency of this artery provides time for transfer to the surgical team and a large myocardial area in jeopardy. It should be considered in patients in cardiogenic shock if the coronary anatomy is not amenable to PCI [221], or at the time of repair for patients with mechanical complications [285].

CABG is infrequently used and its benefits are uncertain in STEMI patients with failed PCI, coronary occlusion not amenable to PCI, and in the presence of refractory symptoms after PCI since, in most of these cases, time for implementation of surgical reperfusion will be long and the risks associated with surgery are increased in this setting [286].

When possible, in the absence of persistent pain or haemodynamic deterioration, a waiting period of 3–7 days appears the best compromise [286]. Patients with multivessel disease, who are

receiving primary PCI or secondary (post-fibrinolysis) PCI on the culprit artery, will need risk stratification and further, staged revascularization with PCI or surgery following a Heart Team discussion.

9. REVASCULARIZATION IN PATIENTS WITH HEART FAILURE AND CARIOGENIC SHOCK

9.1 Chronic heart failure

Coronary artery disease remains the most common cause of chronic heart failure; patients with depressed LV function remain at risk of sudden cardiac death with or without revascularization, and the indication for prophylactic implantable cardioverter defibrillator (ICD) therapy should always be examined [287].

9.1.1 Revascularization. Revascularization with CABG or PCI is indicated for symptomatic relief of angina pectoris in patients with heart failure. The prognostic importance of surgical revascularization in patients with chronic heart failure has recently been studied in the STICH trial [112], with the aim of comparing the efficacy of initial medical therapy with that of revascularization by CABG plus medical therapy in a sample of 1212 patients with CAD and LV dysfunction (EF ≤35%). Patients with significant LM disease or CCS Classes III and IV were excluded. Most patients had two-vessel (31%) or three-vessel (60%) CAD, and 68% had a proximal LAD stenosis. Although the primary outcome of all-cause mortality was not significantly reduced by CABG (HR with CABG 0.86; 95% CI 0.72–1.04; $P=0.12$) in the intention-to-treat analysis, it offered superior pre-specified secondary outcomes, including cardiovascular mortality (HR 0.81; 95% CI 0.66–1.00; $P=0.05$) and all-cause mortality or hospitalization for heart failure (HR 0.84; 95% CI 0.71–0.98; $P=0.03$). Among patients allocated to medical therapy, 17% crossed over to CABG and 6% to PCI. The 'as-treated' analysis compared the outcomes of 592 patients treated with medical therapy throughout the first year after randomization with those of 620 patients who underwent CABG—either as a consequence of randomization or crossover—and reported significantly lower all-cause mortality in favour of CABG (HR 0.70; 95% CI 0.58–0.84; $P<0.001$) [112]. These findings have been confirmed in a recent propensity-matched observational cohort of similar patients during long-term follow-up over 10 years [288]. The choice between CABG and PCI should be made by the Heart Team after careful evaluation of the patient's clinical status and coronary anatomy, including SYNTAX score, comorbidities, and expected completeness of revascularization. A specialist in heart failure should be consulted.

9.1.2 Myocardial viability and revascularization. The risk-benefit balance for revascularization in patients without angina/ ischaemia or viable myocardium remains uncertain. In an observational study using cardiac imaging techniques (stress-rest Rb-82/F-18 fluorodeoxyglucose PET) in 648 patients with an LVEF of $31\% \pm 12\%$, hibernating myocardium, ischaemic myocardium, and scarred myocardium were associated with all-cause death ($P=0.0015$; $P=0.0038$, and $P=0.0010$, respectively). An interaction between treatment and hibernating myocardium was

present, such that early revascularization in the setting of hibernating myocardium, when compared with medical therapy, was associated with improved survival, especially when the extent of viability exceeded 10% of the myocardium [289,290]. The viability sub-study of the STICH trial found viable myocardium in 487 of 601 patients (81%) and no viable myocardium in 114 (19%) [289]. Among patients without viability, 60 were allocated to CABG and 54 to medical therapy and, among the 487 patients with myocardial viability, 244 were assigned to CABG and 243 to medical therapy. The differences in baseline characteristics, between patients who underwent myocardial viability testing and those who did not, indicate some selection bias driven by clinical factors. Viability was arbitrarily defined using different cut-off values for the different tests used. By univariate analysis, there was a significant association between myocardial viability and outcome; however, this association was not significant on multivariable analysis that included other prognostic variables. It is likely that other variables, such as LV volumes and ejection fraction, are causally determined by the extent of viable myocardium. The lack of correlation between myocardial viability status and benefit from CABG in this study indicates that assessment of myocardial viability should not be the sole factor in selecting the best therapy for these patients.

9.1.3 Ventricular reconstruction. The aim of surgical ventricular reconstruction (SVR) is to remove scar tissue from the LV wall by an endoventricular patch plasty, thereby restoring physiological volume, and to restore an elliptical rather than spherical shape. The decision to add SVR to CABG should be based on a careful evaluation of symptoms (heart failure symptoms should take priority over angina), measurement of LV volumes, and assessment of the transmural extent of myocardial scar tissue, and should be performed only in centres with a high level of surgical expertise. The STICH trial failed to show a difference in the primary outcome (death from any cause or hospitalization for cardiac causes) between CABG and the combined procedure (CABG and SVR). The reduction in end-systolic volume index in STICH—smaller than in previously reported observational studies treating larger aneurysms—might explain the inconsistent finding and, thus, the value of reasonable SVR might be underestimated [291,292]. Subgroup analyses of the STICH trial suggest that patients with less dilated LV and better LVEF may benefit from SVR, while those with larger LV and poorer LVEF may do worse [293]. In the STICH trial, a post-operative left ventricular end-systolic volume index (LVESVI) of 70 ml/m² or lower, after CABG plus SVR, resulted in improved survival compared with CABG alone. In another study, in patients treated with CABG and SVR, a post-operative LVESVI of less than 60 ml/m² was associated with improved survival compared with a post-operative LVESVI of 60 ml/m² or more [294]. In some patients with large aneurysms, who would have been excluded from STICH (due to acute heart failure, inotropic support or violation of other inclusion criteria), surgical ventricular restoration has shown favourable outcomes although in the absence of a comparator [295].

Recommendations on revascularizations in patients with chronic heart failure and systolic LV dysfunction (ejection fraction ≤35%)

Recommendations	Class ^a	Level ^b	Ref ^c
CABG is recommended for patients with significant LM stenosis and LM equivalent with proximal stenosis of both LAD and LCx arteries.	I	C	-
CABG is recommended for patients with significant LAD artery stenosis and multivessel disease to reduce death and hospitalization for cardiovascular causes.	I	B	112,288
LV aneurysmectomy during CABG should be considered in patients with a large LV aneurysm, if there is a risk of rupture, large thrombus formation or the aneurysm is the origin of arrhythmias.	IIa	C	
Myocardial revascularization should be considered in the presence of viable myocardium.	IIa	B	55
CABG with surgical ventricular restoration may be considered in patients with scarred LAD territory, especially if a post-operative LVESV index <70 ml/m ² can be predictably achieved.	IIb	B	291–295
PCI may be considered if anatomy is suitable, in the presence of viable myocardium, and surgery is not indicated.	IIb	C	

CABG = coronary artery bypass grafting; LAD = left anterior descending; LCx = left circumflex; LM = left main; LVESV = left ventricular end-systolic volume; PCI = percutaneous coronary intervention; SVR = surgical ventricular reconstruction.

^aClass of recommendation.

^bLevel of evidence.

^cReferences.

9.2 Cardiogenic shock

Acute myocardial infarction accounts for approximately 75% of all patients with cardiogenic shock, and the incidence has remained somewhat constant for many years at 6–8% [296–298]. Cardiogenic shock complicating acute myocardial infarction is caused by LV failure in about 80% of cases. Mechanical complications, such as papillary muscle rupture with severe mitral valve incompetence (6.9%), ventricular septal defect (3.9%), or free wall rupture (1.4%), are other precipitating causes. Because revascularization is the cornerstone of the treatment in patients with cardiogenic shock complicating ACS, emergency coronary angiography is indicated. The general triage and treatment of these complex patients is presented in Figure 3.

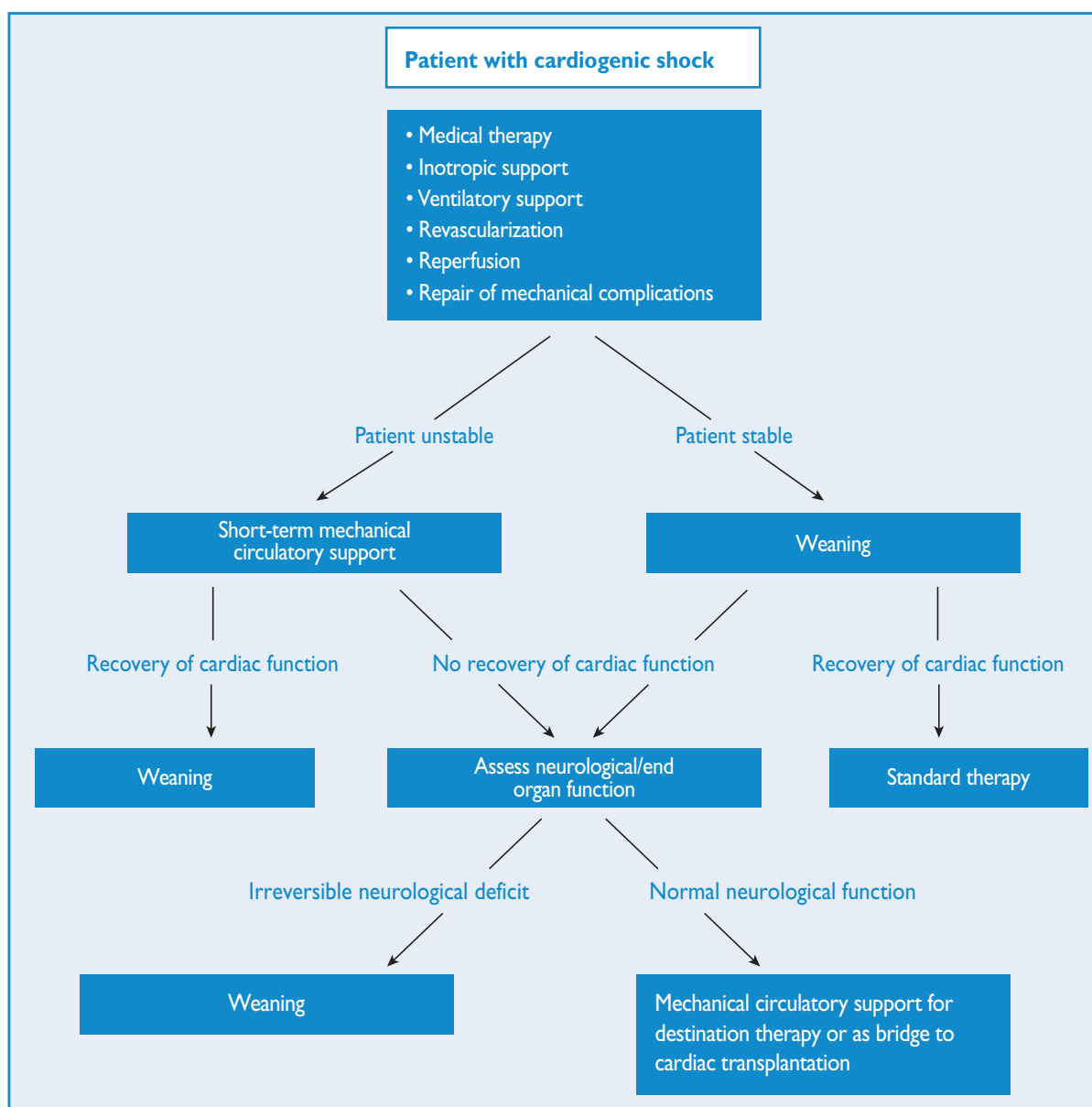

Figure 3: Treatment of patients with cardiogenic shock.

9.2.1 Revascularization. The Should We Emergently Revascularize Occluded Coronaries for Cardiogenic Shock (SHOCK) trial demonstrated that, in patients with cardiogenic shock due to acute myocardial infarction, emergency revascularization with PCI or CABG improved long-term survival when compared with initial intensive medical therapy. All-cause mortality at 6 months was lower in the group assigned to revascularization than in the group assigned to medical therapy (50.3% vs. 63.1%, respectively; RR 0.80; 95% CI 0.65–0.98; $P = 0.03$) [221]. Subgroup analysis revealed that the only variable that correlated significantly with treatment both at 30 days and at 6

months was age, with little or no effect of invasive treatment on mortality in elderly patients (>75 years); however, these findings were not corroborated in the SHOCK trial registry, in which a covariate-adjusted model also suggested a lower mortality among elderly patients (>75 years) undergoing revascularization, as compared with initial intensive medical therapy (RR 0.46; 95% CI 0.28–0.75; $P = 0.002$) [299].

9.2.2 Mechanical circulatory support. Intra-aortic balloon pump (IABP) counterpulsation has been widely used as mechanical support in cardiogenic shock [300]. The efficacy of

IABP in cardiogenic shock has recently been challenged in the large, randomized Intraaortic Balloon Pump in Cardiogenic Shock IABP-SHOCK II trial, which included 600 patients with cardiogenic shock complicating acute myocardial infarction, who were assigned to IABP or no IABP. The primary endpoint of 30-day mortality was not reduced with the use of IABP (39.7% IABP vs. 41.3% control; RR 0.96; 95% CI 0.79–1.17; $P=0.69$) and there was no long-term benefit [301,302]. As a result, the use of IABP for this indication is not routinely recommended but remains an adjunct for patients with mechanical complications as a bridge to surgery.

Three randomized trials and a large registry have demonstrated superior haemodynamic support with percutaneous mechanical circulatory assist systems than with IABP, without differences in mortality but with an increased risk of adverse events [303–306]. A meta-analysis, comparing the safety and efficacy of percutaneous left ventricular assist devices (LVAD) in IABP in patients with cardiogenic shock, found LVAD-treated patients to have a similar mortality and incidence of lower extremity ischaemia, but more bleeding than those treated with IABP [307].

In younger patients with no contraindication for cardiac transplantation, LVAD therapy can be implemented as a bridge to transplantation. In patients not eligible for transplant, LVADs may be inserted as a bridge to recovery or with the goal of destination therapy [308–310].

9.2.3 Right ventricular failure. Almost 50% of patients with inferior acute myocardial infarction show echocardiographic evidence of right ventricular dysfunction, with haemodynamic compromise developing in <25% of cases [311–315]. Isolated right ventricular failure accounts for 2.8% of cases of cardiogenic shock complicating acute myocardial infarction [316,317]. Successful primary PCI leads to a haemodynamic improvement, recovery of right ventricular free wall and global function and, hence, improved survival compared with unsuccessful reperfusion [317–319].

9.2.4 Mechanical complications. Mechanical complications of acute myocardial infarction comprise myocardial rupture, resulting in either mitral regurgitation due to papillary muscle rupture, ventricular septal defect (VSD), or free wall rupture with tamponade [320–322].

Ventricular septal defect, characterized by haemodynamic compromise, is treated by IABP followed by early surgical repair [323]. Percutaneous closure devices for patients' post-infarct VSDs have been reported in case series and, in centres with appropriate experience, may be considered in selected cases as alternatives to surgery [324–326].

Rupture of the free wall, resulting in tamponade, should be salvaged by prompt pericardial drainage and surgical intervention. Left ventricular free wall rupture accounts for approximately 15% of in-hospital mortality from myocardial infarction [327]. Data from the SHOCK trial registry, on patients with and without LV free wall rupture who underwent surgery, showed similar mortality rates [327,328].

Acute mitral regurgitation due to rupture of the papillary muscle should be treated by immediate surgery and revascularization [317,329,330].

Recommendations for management of patients with acute heart failure in the setting of ACS

Recommendations	Class ^a	Level ^b	Ref ^c
Emergency echocardiography is indicated to assess LV and valvular function and exclude mechanical complications.	I	C	
Emergency invasive evaluation is indicated in patients with acute heart failure or cardiogenic shock complicating ACS.	I	B	180,201, 221,331
Emergency PCI is indicated for patients with cardiogenic shock due to STEMI or NSTEMI-ACS if coronary anatomy is amenable.	I	B	221
Emergency CABG is recommended for patients with cardiogenic shock if the coronary anatomy is not amenable to PCI.	I	B	221
Emergency surgery for mechanical complications of acute myocardial infarction is indicated in case of haemodynamic instability.	I	C	
IABP insertion should be considered in patients with haemodynamic instability/cardiogenic shock due to mechanical complications.	IIa	C	
Patients with mechanical complication after acute myocardial infarction require immediate discussion by the Heart Team.	I	C	
Short-term mechanical circulatory support in ACS patients with cardiogenic shock may be considered.	IIb	C	
Percutaneous repair of VSD may be considered after discussion by the Heart Team.	IIb	C	
Routine use of IABP in patients with cardiogenic shock is not recommended.	III	A	332,333

ACS = acute coronary syndromes; CABG = coronary artery bypass grafting; IABP = intra-aortic balloon pump; LV = left ventricular; NSTEMI-ACS = non-ST-segment elevation acute coronary syndrome; PCI = percutaneous coronary intervention; STEMI = ST-segment elevation myocardial infarction; VSD = ventricular septal defect.

^aClass of recommendation.

^bLevel of evidence.

^cReferences.

10. REVASCULARIZATION IN PATIENTS WITH DIABETES

10.1 Evidence for myocardial revascularization

Data from randomized trials on revascularization in diabetic patients are summarized in Table 8. For additional information on diabetes, we refer to the ESC Guidelines on diabetes [84]. Diabetic patients undergoing revascularization, either with CABG or PCI, are at greater risk for kidney injury than patients without diabetes.

10.1.1 Stable coronary artery disease. The Bypass Angioplasty Revascularization Investigation 2 Diabetes (BARI-2D) trial

specifically addressed the question of myocardial revascularization in diabetic patients with SCAD [334]. A total of 2368 patients with diabetes and evidence of ischaemia, or symptoms of angina in the presence of angiographically defined SCAD, were randomized to medical therapy or to myocardial revascularization in addition to medical therapy. Before randomization, patients were placed in either the PCI or CABG stratum of revascularization as deemed appropriate by the responsible physician. The enrolment target of 2800 patients was not met and follow-up had to be extended by 1.5 years to 5.3 years. Patients with LM disease, those who were unstable, requiring immediate revascularization, and patients with creatinine values >2.0 mg/dl or moderate-to-severe heart failure were excluded. The primary endpoint was

Table 8: Randomized trials on revascularization in diabetic patients

Year of publication	Study	N	Baseline characteristics				Primary endpoint			Max clinical follow-up						
			Age (y)	Wo-men (%)	MVD (%)	EF (%)	Definition	y	Results	y	Death	CV Death	MI	Revasc	Stroke	
Revascularization vs. MT																
2009	BARI-2D [93]	2368	62	30	31 ^c	57	Death	5	11.7% vs. 12.2%	5	11.7% vs. 12.2%	5.9% vs. 5.7%	11.5% vs. 14.3%	-	2.6% vs. 2.8%	
CABG vs. MT																
2009	BARI-2D ^b [93]	763	63	24	52 ^c	57	Death	5	13.6% vs. 16.4%	5	13.6% vs. 16.4%	8.0% vs. 9.0%	10.0% vs. 17.6% ^a	-	1.9% vs. 2.6%	
PCI vs. MT																
2009	BARI-2D ^b [93]	1605	62	33	20 ^c	57	Death	5	10.8% vs. 10.2%	5	10.8% vs. 10.2%	5.0% vs. 4.2%	12.3% vs. 12.6%	-	2.9% vs. 2.9%	
PCI vs. CABG																
2013	SYNTAX ^d [346]	452	65	29	100	-	Death, MI, stroke, or repeat revascularization	I	26.0% vs. 14.2% ^a Sx-Score 0–22: 20.3% vs. 18.3%; Sx-Score 23–32: 26.0% vs. 12.9%; Sx-Score ≥33: 32.4% vs. 12.2% ^a	5	19.5% vs. 12.9%	12.7% vs. 6.5% ^a	9.0% vs. 5.4%	35.3% vs. 14.6% ^a	3.0% vs. 4.7%	
2010	CARDia [347] (DES/BMS vs. CABG)	510	64	26	93	-	Death, MI, or stroke	I	13.0% vs. 10.5%	I	3.2% vs. 3.2%	-	9.8% vs. 5.7%	11.8% vs. 2.0% ^a	0.4% vs. 2.8%	
2012	FREEDOM [175] (DES vs. CABG)	1900	63	29	100	66	Death, MI, or stroke	3.8	26.6% vs. 18.7% ^a Sx-Score 0–22: 23% vs. 17%; Sx-Score 23–32: 27% vs. 18% ^a ; Sx-Score ≥33: 31% vs. 23%	3.8	16.3% vs. 10.9% ^a	10.9% vs. 6.8%	13.9% vs. 6.0% ^a	12.6% vs. 4.8% ^a (at 1 y)	2.4% vs. 5.2% ^a	
2013	VA-CARDS [348] (DES vs. CABG)	207	62	1%	-	-	Death or MI	2	18.4% vs. 25.3%	2	21% vs. 5.0% ^a	10.8% vs. 5.0%	6.2% vs. 15.0%	18.9% vs. 19.5%	1.0% vs. 1.2%	

BMS = bare-metal stent; CABG = coronary artery bypass grafting; CV = cardiovascular; DES = drug-eluting stent; EF = ejection fraction; MI = myocardial infarction; MT = medical therapy; MVD = multivessel disease; PCI = percutaneous coronary intervention; PES = paclitaxel-eluting stent; Revasc = revascularization; SES = sirolimus-eluting stent; Sx-Score = SYNTAX score; y = years.

^a $P < 0.05$.

^bRandomization stratified by revascularization modality.

^cThree-vessel disease.

^dSubgroup analysis.

Age and ejection fraction are reported as means.

all-cause mortality and the principal secondary endpoint was a composite of death, myocardial infarction, or stroke (MACCE). The use of DES (35%) was low and restricted to early-generation devices. A total of 42% of patients in the medical therapy group underwent clinically indicated revascularization during follow-up.

At 5 years, survival did not differ between the medical therapy and revascularization groups, and there were no differences in MACCE (Table 8). In the PCI group, there was no outcome difference between PCI and medical therapy. In the CABG stratum, where patients had more extensive CAD, freedom from MACCE was significantly higher with revascularization than with medical treatment [334]. Survival, however, was not significantly different, which may reflect a power issue or the fact that patients with more extensive myocardial perfusion abnormalities or LV function impairment were more likely to receive revascularization over time in the medical therapy group [335]. Compared with medical therapy, the revascularization strategy at the 3-year follow-up had a lower rate of worsening angina (8% vs. 13%, respectively; $P < 0.001$), new angina (37% vs. 51%, respectively; $P < 0.001$), and subsequent coronary revascularizations (18% vs. 33%, respectively; $P < 0.001$), and a higher rate of angina-free status (66% vs. 58%, respectively; $P < 0.003$).

The investigators speculated that the benefit of CABG over medical therapy emerged due to a preference for CABG rather than PCI among patients with more advanced CAD. This was further substantiated in a study of the impact of angiographic (BARI-2D score) risk stratification on outcomes. Among the CABG stratum patients with high-risk angiographic scores, the 5-year risk of death, myocardial infarction or stroke was significantly lower and amplified for those assigned to revascularization, when compared with medical therapy (24.8% vs. 36.8%, respectively; $P = 0.005$) [336].

10.1.2 Acute coronary syndromes. Approximately 20–30% of patients with NSTEMI-ACS have known diabetes, and at least as many have undiagnosed diabetes or impaired glucose tolerance [337]. Mortality in patients with ACS is two- to three-time increased in diabetic patients, compared with non-diabetic [338]. Despite the higher risk, revascularization and thienopyridines are less frequently prescribed among diabetics than non-diabetics, with an impact on in-hospital and long-term mortality [339–341].

In NSTEMI-ACS patients, there is no clear correlation between the treatment effect of myocardial revascularization and diabetic status [342,343,364]. In both the Fragmin during Instability in Coronary Artery Disease-2 (FRISC-2) and Treat angina with Aggrastat and determine Cost of Therapy with an Invasive or Conservative Strategy–Thrombolysis in Myocardial Infarction 18 (TACTICS-TIMI 18) trials [342,343,364], an early invasive strategy in ACS patients was associated with better outcomes than with a conservative strategy; in TACTICS-TIMI 18 [364], the magnitude of the benefit to diabetic patients was greater than that to non-diabetic patients. In a recent meta-analysis of nine RCTs with 9904 ACS patients, diabetic patients ($n = 1789$) had a higher rate of death (9.3% vs. 3.2%; $P < 0.001$), non-fatal myocardial infarction (11.3% vs. 7.1%; $P < 0.001$), and rehospitalization with ACS (18.1% vs. 13.0%; $P < 0.001$) than non-diabetic patients at 1 year post-procedure. An early invasive strategy was associated with a similar risk reduction in death, myocardial infarction, or rehospitalization

for ACS in diabetic and non-diabetic patients (RR 0.87; 95% CI 0.70–1.03 vs. 0.86; 95% CI 0.70–1.06; P for interaction 0.83) [338]. Accordingly, diabetes presents a secondary indication for high risk and for invasive management, and further efforts need to be made to give diabetic patients with ACS better access to revascularization therapy [180].

Compared with non-diabetic patients, diabetics with STEMI present later, are more likely to experience haemodynamic instability and end-organ damage, and have delayed revascularization. In STEMI patients, the Primary Coronary Angioplasty vs. Thrombolysis (PCAT)-2 collaborative analysis of 19 RCTs with individual patient data from 6315 patients (14% with diabetes mellitus) showed a similar benefit of primary PCI over fibrinolytic treatment in diabetic and non-diabetic patients [363]. The OR for mortality in favour of primary PCI was 0.49 for diabetic patients (95% CI 0.31–0.79). Recurrent myocardial infarction and stroke were also significantly lower in favour of primary PCI. Patients with diabetes had significantly delayed initiation of reperfusion treatments and longer ischaemic times, probably related to atypical symptoms causing significant delays in initiating reperfusion therapy. Owing to a higher absolute risk, the number needed to treat to save one life at 30 days was significantly lower for diabetic patients (number needed to treat = 17; 95% CI 11–28) than for non-diabetic patients (number needed to treat = 48; 95% CI 37–60).

10.2 Type of myocardial revascularization

The presence of diabetes mellitus defines the treatment strategy for an important subset of patients with multivessel CAD.

10.2.1. Randomized clinical trials. The Future Revascularization Evaluation in Patients with Diabetes Mellitus (FREEDOM) trial is the only adequately powered, randomized study comparing CABG against PCI with use of early-generation DES (94%) in diabetic patients undergoing elective revascularization for multivessel disease without LM coronary stenosis [175]. Between 2005 and 2010, 33 966 patients were screened, of whom 3309 were considered eligible and 1900 (6%) enrolled. Their mean SYNTAX score was 26 ± 9 . The primary outcome of death from any cause, non-fatal myocardial infarction, or stroke was lower in the CABG than the PCI group, with divergence of the curves starting at 2 years. This difference was driven by a borderline reduction of all-cause mortality ($P = 0.049$) and by a markedly lower rate of myocardial infarction favouring the CABG group ($P < 0.001$). Conversely, rates of stroke were doubled in the CABG group ($P = 0.03$). The superiority of CABG over PCI was consistent across all pre-specified subgroups, including SYNTAX score, the only exception being that patients recruited outside the USA ($n = 1130$) had a less-pronounced relative benefit from CABG than those enrolled in the USA ($n = 770$) ($P = 0.05$ for interaction) [175]. Detailed assessment of quality of life revealed substantial and durable improvements in cardiovascular-specific health status with both PCI and CABG groups. During the first month after treatment, PCI resulted in more rapid improvement in health status and quality of life, this changing between 6 months and 2 years in favour of CABG and differences disappearing beyond 2 years [344].

It is unclear, however, whether the SYNTAX score was analysed by a blinded 'core' laboratory, which is essential for reproducibility. It should be noted that the SYNTAX score became operational during the FREEDOM trial and is not mentioned in the FREEDOM study protocol [345]. Therefore, the validity of the observation that CABG led to better outcomes than PCI, irrespective of the SYNTAX score, remains unclear, and it is not consistent with the findings related to the diabetic subgroup of the SYNTAX trial. The increased risk of stroke raises the question of treatment selection, particularly among elderly patients. In addition, the median follow-up was 3.8 years but only 23% of patients were at risk at 5 years.

In the subset of 452 diabetic patients with multivessel CAD who were enrolled in the SYNTAX trial, there were no significant differences at 5 years in the composite of all-cause death, myocardial infarction, or stroke (CABG 19.1% vs. PCI 23.9%; $P = 0.26$) or in the individual components such as all-cause death ($P = 0.07$), stroke ($P = 0.34$), or myocardial infarction ($P = 0.20$) [346]. However, repeat revascularization was less frequently required in the CABG group ($P < 0.001$). Among patients with low SYNTAX score (≤ 22), rates of MACCE were similar for CABG and PCI (33.7% vs. 42.5%, respectively; $P = 0.38$) but repeat revascularization remained more frequent in the PCI group (18.5% vs. 38.5%, respectively; $P = 0.01$). Interestingly, in the SYNTAX trial, diabetes was not an independent predictor of outcomes once the SYNTAX score was entered into the multivariable model [25].

In the Coronary Artery Revascularization in Diabetes (CARDia) trial, 510 diabetic patients with multivessel or complex single-vessel CAD, enrolled at 24 sites, were randomly assigned to either CABG or PCI with use of either BMS or DES and routine use of abciximab. There were no differences between CABG and PCI for the primary endpoint, the 1-year composite of death, myocardial infarction, or stroke [347]. Comparing the subset of patients treated with DES, the primary outcome rates were 12.4% in the CABG and 11.6% in the PCI group (HR 0.93; 95% CI 0.51–1.71; $P = 0.82$). Repeat revascularization was more common among patients assigned to PCI ($P < 0.001$), whereas stroke tended to be less common among patients assigned to PCI ($P = 0.07$).

Hence, taking currently available evidence into consideration, CABG is the revascularization modality of choice among diabetic patients with multivessel CAD; however, PCI can be considered as a treatment alternative among diabetic patients with multivessel disease and low SYNTAX score (≤ 22).

10.2.2 Meta-analyses. A meta-analysis of individual data from 10 RCTs of elective myocardial revascularization [106] confirms a survival advantage for CABG over PCI in diabetic patients, whereas no difference was found for non-diabetic patients; the interaction between diabetic status and type of revascularization was significant. In this pooled analysis, PCI patients were treated with either balloon angioplasty or BMS. A more recent meta-analysis—dedicated to diabetic patients treated with either CABG or PCI, with at least 80% of arterial conduit(s) or stents (BMS and early-generation DES)—showed significantly lower mortality with CABG at 5 years or the longest follow-up (RR 0.67; 95% CI 0.52–0.86; $P = 0.002$) [349]. On the other hand, this pooled analysis showed increased rates of stroke using CABG vs. PCI at 5-year follow-up (RR 1.72; 95% CI 1.18–2.53; $P = 0.005$). Similarly, a meta-analysis—restricted to four RCTs covering 3052 patients, which compared PCI with use of early-generation DES vs. CABG in

diabetic patients with multivessel CAD—reported a higher risk of death and myocardial infarction with revascularization by early-generation DES (RR 1.51; 95% CI 1.09–2.10; $P = 0.01$) but a lower risk of stroke (2.3% vs. 3.8%; RR 0.59; 95% CI 0.39–0.90; $P = 0.01$) [350]. A sensitivity analysis revealed that the superiority of CABG over early-generation DES for the endpoint MACCE was most pronounced among patients with high SYNTAX score, but not significant in those with low SYNTAX score. All RCTs have shown higher rates of repeat revascularization procedures after PCI compared with CABG, in diabetic patients [106,346].

10.3 Revascularization with the use of percutaneous coronary intervention

A collaborative network meta-analysis has compared DES with BMS in 3852 diabetic patients [351]. The need for target-lesion revascularization was considerably lower with DES than with BMS [OR 0.29 for sirolimus-eluting stent; 0.38 for paclitaxel-eluting stent]. A more recent mixed-treatment comparison of 42 trials with 22 844 patient-years of follow-up assessed the efficacy and safety of several early and new-generation DES and BMS in patients with diabetes. Compared with BMS, all DES showed a rate of TVR that was lower by 37–69%. Compared with BMS, there were no differences in rates of death, myocardial infarction, or stent thrombosis for any DES in diabetic patients [352]. There are no robust data to support the use of any one DES over another in patients with diabetes.

10.4 Revascularization with the use of coronary artery bypass grafting

There is no direct, randomized evidence for or against the use of one vs. two IMA conduits in diabetic patients. Whether use of bilateral IMA increases the risk of deep sternal wound complications is still a matter of debate, although diabetic patients are particularly prone to sternal infections in bilateral IMA operations. However, observational evidence, with follow-up periods up to 30 years, suggests that bilateral IMA use improves long-term outcomes [23,24]. Pending the long-term results of the randomized Arterial Revascularisation Trial (ART) trial [353], it is still not clear whether bilateral IMA grafting produces better outcomes, but the superior survival observed with bilateral IMA grafting has been seen not to depend on diabetic status [354]. In a recent analysis, there was no significant correlation with diabetic status over 15-year follow-up when using multiple arterial grafts [355]. Indeed, alternative strategies—including use of the radial artery in patients with an excessively high risk for sternal complications (e.g. obese patients)—have been shown to be safe during follow-up, and to prolong survival compared with using vein grafts [356].

10.5 Antithrombotic pharmacotherapy

There is no indication that antithrombotic pharmacotherapy should differ between diabetic and non-diabetic patients undergoing revascularization. Although a correlation between diabetic

status and efficacy of GP IIb/IIIa inhibitors was noted in earlier trials without concomitant use of thienopyridines, this was not confirmed in the more recent Early glycoprotein IIb/IIIa inhibition in non-ST-segment elevation acute coronary syndrome (EARLY-ACS) trial [357]. In the current context of use of oral P2Y₁₂ inhibitors, diabetic patients do not specifically benefit from the addition of GP IIb/IIIa inhibitors.

10.6 Anti-diabetic medications

Only a few specific trials of anti-diabetic medications have been conducted in patients undergoing myocardial revascularization.

Metformin

Because of the risk of lactic acidosis in patients receiving iodinated contrast media, it is generally stated that administration of metformin should be suspended before angiography or PCI, and resumed 48 hours later, subject to adequate renal function. The plasma half-life of metformin is 6.2 hours; however, there is no convincing evidence for such a recommendation. Checking renal function after angiography in patients on metformin and withholding the drug when renal function deteriorates might be an acceptable alternative to automatic suspension of metformin. In patients with renal failure, metformin should preferably be stopped before the procedure. Accepted indicators for metformin-induced lactic acidosis are arterial pH <7.35, blood lactate >5 mmol/l (45 mg/dl), and detectable plasma metformin concentration. Accurate recognition of metformin-associated lactic acidosis and prompt initiation of haemodialysis are important steps towards rapid recovery.

Other drugs

Observational data have raised concern over the use of sulphonylureas in patients treated with primary PCI for acute myocardial infarction. Such concern has not been backed up by a *post hoc* analysis of the Diabetes, Insulin Glucose Infusion in Acute Myocardial Infarction (DIGAMI)-2 trial, although the number of patients undergoing primary PCI in this trial was low [358]. Arrhythmias and ischaemic complications were also less frequent in patients receiving gliclazide or glimepiride [359]. Thiazolidinediones may be associated with lower rates of restenosis after PCI with BMS [360], but carry an increased risk of heart failure resulting from water retention in the kidney.

No trial has demonstrated that the administration of insulin or glucose-insulin-potassium improves PCI outcome after STEMI. Observational data in patients undergoing CABG suggest that use of a continuous intravenous (i.v.) insulin infusion to achieve moderately tight glycaemic control (6.6–9.9 mmol/l or 120–180 mg/dl) is independently associated with lower rates of mortality and major complications than those observed after tighter (6.6 mmol/l or 120 mg/dl) or more lenient (9.9 mmol/l or 180 mg/dl) glycaemic control [361]. In the BARI-2D trial, outcomes were similar in patients receiving insulin sensitization vs. insulin provision to control blood glucose. In the CABG group, administration of insulin was associated with more cardiovascular events than the insulin-sensitization medications [139].

In the Saxagliptin and Cardiovascular Outcomes in Patients with Type 2 Diabetes Mellitus SAVOR-TIMI 53 trial, dipeptidyl peptidase 4 (DPP-4) inhibition with saxagliptin neither increased nor

decreased the incidence of ischaemic events, although the rate of hospitalization for heart failure was increased [362].

Specific recommendations for revascularization in patients with diabetes

Recommendations	Class ^a	Level ^b	Ref ^c
In patients presenting with STEMI, primary PCI is recommended over fibrinolysis if it can be performed within recommended time limits.	I	A	363
In patients with NSTEMI-ACS, an early invasive strategy is recommended over non-invasive management.	I	A	180,338, 364–366
In stable patients with multivessel CAD and/or evidence of ischaemia, revascularization is indicated in order to reduce cardiac adverse events.	I	B	93,367
In patients with stable multivessel CAD and an acceptable surgical risk, CABG is recommended over PCI.	I	A	106,175,349
In patients with stable multivessel CAD and SYNTAX score ≤22, PCI should be considered as alternative to CABG.	IIa	B	346,350
New-generation DES are recommended over BMS.	I	A	351,352
Bilateral mammary artery grafting should be considered.	IIa	B	368
In patients on metformin, renal function should be carefully monitored for 2 to 3 days after coronary angiography/PCI.	I	C	

BMS = bare-metal stent; CABG = coronary artery bypass grafting; CAD = coronary artery disease; DES = drug-eluting stent; NSTEMI-ACS = non-ST-segment elevation acute coronary syndrome; PCI = percutaneous coronary intervention; STEMI = ST-segment elevation myocardial infarction.

^aClass of recommendation.

^bLevel of evidence.

^cReferences.

11. REVASCULARIZATION IN PATIENTS WITH CHRONIC KIDNEY DISEASE

11.1 Evidence-base for revascularization

Myocardial revascularization is underused in patients with chronic kidney disease (CKD) [369–371]. In all categories of kidney function (defined in the web addenda), observational studies suggest that CKD patients with multivessel disease who undergo revascularization have better survival than those who receive medical therapy [372,373]. Particularly among patients with ACS, large-scale registries indicate better short- and long-term survival with early revascularization than with medical therapy across all CKD stages [371,374]. When there is an indication for PCI, DES should be preferred over BMS, because of its lower risk of

revascularization and the absence of safety concerns [375,376]. Notwithstanding, the use of contrast media during diagnostic and interventional vascular procedures represents the most common cause of acute kidney injury in hospitalized patients. In addition, patients with CKD have frequent comorbidities that increase the risk of periprocedural ischaemic and bleeding events. Notably, there is little evidence from RCTs, as most therapeutic RCTs on revascularization have excluded CKD patients. Current treatment strategies are therefore based on retrospective analyses of RCTs and data from large registries.

11.1.1 Patients with moderate chronic kidney disease.

Observational studies suggest an increased risk of perioperative and short-term (~12 months) fatal events but lower medium-to-long-term mortality after CABG compared with PCI [377,378]. The absolute risk for end-stage renal disease is smaller than that for fatal events in this patient population and the combined incidence of death or end-stage renal disease may remain lower after CABG at long-term follow-up. In the *post hoc* analysis of patients with CKD (25% of 1205 patients) in the randomized Arterial Revascularization Therapies Study (ARTS) trial, which compared CABG against multivessel PCI with the use of BMS, no difference was observed in the primary endpoint of death, myocardial infarction, or stroke (19% vs. 17%; HR 0.93; 95% CI 0.54–1.61; $P = 0.80$) as well as mortality after 3 years of follow-up; however, the risk of repeat revascularization was reduced in favour of CABG (25% vs. 8%; HR 0.28; 95% CI 0.14–0.54; $P = 0.01$) [379]. There is some evidence that suggests that the off-pump approach may reduce the risk of perioperative acute renal failure and/or progression to end-stage renal disease in these patients [380]. Predictive tools have been proposed, which hold promise as a means of identifying CKD patients who are likely to derive the most benefit from one particular revascularization strategy, but these have not been systematically validated externally [381].

11.1.2 Patients with severe chronic kidney disease and end-stage renal disease or in haemodialysis. In the absence of data from RCTs, results from a large cohort of 21 981 patients with end-stage renal disease (data from US Renal Data System) with poor 5-year survival (22–25%) suggest that CABG should be preferred over PCI for multivessel coronary revascularization in appropriately selected patients on maintenance dialysis [382]. Compared with PCI, CABG was associated with significantly lower risks for both death and the composite of death or myocardial infarction [382]. Selection of the most appropriate revascularization strategy must therefore account for the general condition and life expectancy of the patient, the least invasive approach being more appropriate in the most fragile and compromised patients.

Candidates for renal transplantation must be screened for myocardial ischaemia, and those with significant CAD should not be denied the potential benefit of myocardial revascularization. Renal transplant recipients have been reported to have similar long-term survival after CABG and PCI [383].

11.2 Prevention of contrast-induced nephropathy

Especially if glomerular filtration rate (GFR) is <40 ml/min/1.73 m², all patients with CKD who undergo diagnostic catheterization should receive preventive hydration with isotonic saline, to be

started approximately 12 hours before angiography and continued for at least 24 hours afterwards to reduce the risk of contrast-induced nephropathy (CIN) [384,385]. The implementation of high-dose statin before diagnostic catheterization has been shown to reduce the incidence of CIN and should be considered as an additional preventive measure in patients without contraindications [386]. The antioxidant ascorbic acid has been explored in oral and intravenous preparations, for protection against CIN. A recent meta-analysis of nine RCTs in 1536 patients suggested a somewhat lower risk of CIN among pre-existing CKD patients who received ascorbic acid, than in patients who received placebo or an alternate treatment (9.6% vs. 16.8%, respectively; RR = 0.67; 95% CI 0.47 to 0.97; $P = 0.034$ [387]. but more evidence is required to make definite recommendations. Although performing diagnostic and interventional procedures separately reduces the total volume exposure to contrast media, the risk of renal atheroembolic disease increases with multiple catheterizations. Therefore, in CKD patients with diffuse atherosclerosis, a single invasive approach (diagnostic angiography followed by *ad hoc* PCI) may be considered, but only if the contrast volume can be maintained <4 ml/kg. The risk of CIN increases significantly when the ratio of total contrast volume to GFR exceeds 3.7:1 [388,389]. For patients undergoing CABG, the effectiveness of the implementation of pharmacological preventive measures—such as clonidine, fenoldopam, natriuretic peptides, N-acetylcysteine or elective pre-operative haemodialysis—remains unproven.

Specific recommendations for patients with moderate or severe CKD

Recommendations	Class ^a	Level ^b	Ref ^c
CABG should be considered over PCI in patients with multivessel CAD and symptoms/ ischaemia whose surgical risk profile is acceptable and life expectancy is beyond 1 year.	IIa	B	25,382,390–392
PCI should be considered over CABG in patients with multivessel CAD and symptoms/ ischaemia whose surgical risk profile is high or life expectancy is less than 1 year.	IIa	B	390,391
It should be considered to delay CABG after coronary angiography until the effect of contrast media on renal function has subsided.	IIa	B	393–395
Off-pump CABG may be considered rather than on-pump CABG.	IIb	B	396
New-generation DES are recommended over BMS.	I	B	375,376

BMS = bare-metal stent; CABG = coronary artery bypass grafting; CAD = coronary artery disease; CKD = chronic kidney disease; DES = drug-eluting stent; PCI = percutaneous coronary intervention.

^aClass of recommendation.

^bLevel of evidence.

^cReferences.

Recommendations for prevention of contrast-induced nephropathy

Recommendations	Dose	Class ^a	Level ^b	Ref ^c
Patients undergoing coronary angiography or MDCT				
Patients should be assessed for risk of contrast-induced AKI.		IIa	C	
Patients with moderate-to-severe CKD				
Hydration with isotonic saline is recommended. ^d		I	A	384,385,397
Use of low-osmolar or iso-osmolar contrast media is recommended.	<350 ml or <4 ml/kg or total contrast volume/GFR <3.4.	I	A	398–400
Short-term, high-dose statin therapy should be considered.	Rosuvastatin 40/20 mg or atorvastatin 80 mg or simvastatin 80 mg.	IIa	A	386,401
Iso-osmolar contrast media should be considered over low-osmolar contrast media.		IIa	A	398,399,402
Volume of contrast media should be minimized.		IIa	B	388,389
Furosemide with matched hydration may be considered over standard hydration in patients at very high risk for CIN or in cases where prophylactic hydration before the procedure cannot be accomplished.	Initial 250 ml intravenous bolus of normal saline over 30 min (reduced to ≤150 ml in case of LV dysfunction) followed by an i.v. bolus (0.25–0.5 mg/kg) of furosemide. Hydration infusion rate has to be adjusted to replace the patient's urine output. When the rate of urine output is >300 ml/h, patients undergo the coronary procedure. Matched fluid replacement maintained during the procedure and for 4 hours post-treatment.	IIb	A	403,404
N-Acetylcysteine administration instead of standard hydration is not indicated.		III	A	405
Infusion of sodium bicarbonate 0.84% instead of standard hydration is not indicated.		III	A	384,406
Severe CKD				
Prophylactic haemofiltration 6 hours before complex PCI may be considered.	Fluid replacement rate 1000 ml/h without negative loss and saline hydration continued for 24 hours after the procedure.	IIb	B	407–409
Prophylactic renal replacement therapy is not recommended as a preventive measure.		III	B	409,410

AKI = acute kidney injury; CIN = contrast-induced nephropathy; CKD = chronic kidney disease; GFR = glomerular filtration rate; LV = left ventricular; MDCT = multidetector computer tomography; PCI = percutaneous coronary intervention.

^aClass of recommendation.

^bLevel of evidence.

^cReferences.

^dEspecially in patients with eGFR <40 ml/min/1.73 m².

12. REVASCULARIZATION IN PATIENTS REQUIRING VALVE INTERVENTIONS

12.1 Primary indication for valve interventions

Overall, 40% of patients with valvular heart disease will have concomitant CAD. Coronary angiography is recommended in all patients with valvular heart disease requiring valve surgery, apart from young patients (men <40 years and pre-menopausal women) without risk factors for CAD or when the risks of angiography outweigh the benefits (e.g. in cases of aortic dissection, a large aortic vegetation in front of the coronary ostia, or occlusive prosthetic thrombosis leading to an unstable haemodynamic condition) [411]. In patients undergoing aortic valve replacement

(AVR) who also have significant CAD, the combination of CABG and aortic valve surgery reduces the rates of perioperative myocardial infarction, perioperative mortality, late mortality, and morbidity, when compared with patients not undergoing simultaneous CABG [412–415]. This combined operation, however, carries an increased risk of mortality over isolated AVR [11,416–418]. In a contemporary analysis of a large cohort, the greater risk of the combined operation than with isolated AVR was associated with effects of pre-existing ischaemic myocardial damage and comorbidities [419].

In patients with severe comorbidities, the Heart Team may opt for transcatheter valve interventions. Although a systematic review of observational studies has shown no significant impact of CAD on mortality in patients undergoing transcatheter aortic valve

implantation (TAVI) [420], a recent single-centre investigation found an increased risk of cardiovascular adverse events among patients with advanced CAD (SYNTAX score >22) [421]. PCI, among patients with CAD undergoing TAVI, does not appear to increase the short-term risks of death, myocardial infarction, or stroke, compared with patients undergoing isolated TAVI; however, its impact on long-term prognosis is not well established [422–425]. The selection of lesions treated by PCI is usually based on clinical presentation and angiography, as functional methods of detecting ischaemia have not been validated among patients with severe aortic stenosis [422,423,426–428]. Currently, there is no conclusive evidence as to whether PCI should be performed as a staged intervention or during the same procedure, and the decision may be made on an individual basis according to the leading clinical problem, renal failure, and complexity of the underlying CAD [422,424,425,428,429]. Published experience with PCI and percutaneous mitral valve repair is currently limited to case reports.

Alternative treatments for high-risk patients also include 'hybrid' procedures, which involve a combination of scheduled surgery for valve replacement and planned PCI for myocardial revascularization. At present, however, the data on hybrid valve/PCI procedures are very limited, being confined to case reports and small case series [430]. Individual treatment decisions in these complex patients are best formulated by the Heart Team.

12.2 Primary indication for coronary revascularization

Many patients with CAD and reduced LV function have concomitant secondary mitral regurgitation. Observational data from the STICH trial suggest that adding mitral valve repair to CABG in patients with LV dysfunction (LVEF ≤35%) and moderate-to-severe mitral regurgitation offers better survival than CABG alone [431]. Likewise, in patients undergoing CABG for the clinically leading

Recommendations for combined valvular and coronary interventions

Recommendations	Class ^a	Level ^b	Ref ^c
Diagnostic modalities			
Coronary angiography is recommended before valve surgery in patients with severe valvular heart disease and any of the following: • history of CAD • suspected myocardial ischaemia • LV systolic dysfunction • in men aged over 40 years and in postmenopausal women • ≥1 cardiovascular risk factor for CAD.	I	C	–
Coronary angiography is recommended in the evaluation of secondary mitral regurgitation.	I	C	–
CT angiography should be considered before valve surgery in patients with severe valvular heart disease and low probability for CAD or in whom conventional coronary angiography is technically not feasible or of high risk.	IIa	C	–
Primary valve intervention and coronary revascularization			
CABG is recommended in patients with a primary indication for aortic/mitral valve surgery and coronary artery diameter stenosis >70% in a major epicardial vessel.	I	C	–
CABG should be considered in patients with a primary indication for aortic/mitral valve surgery and coronary artery diameter stenosis 50–70% in a major epicardial vessel.	IIa	C	–
PCI should be considered in patients with a primary indication to undergo TAVI and coronary artery diameter stenosis >70% in proximal segments.	IIa	C	–
PCI should be considered in patients with a primary indication to undergo transcatheter mitral valve interventions and coronary artery diameter stenosis >70% in proximal segments.	IIa	C	–
Primary revascularization and non-coronary intervention			
Mitral valve surgery is indicated in patients with severe mitral regurgitation undergoing CABG, and LVEF >30%.	I	C	–
Mitral valve surgery should be considered in patients with moderate mitral regurgitation undergoing CABG to improve symptoms.	IIa	B	432
Repair of moderate-to-severe mitral regurgitation should be considered in patients with a primary indication for CABG and LVEF ≤35%.	IIa	B	431
Stress testing should be considered in patients with a primary indication for CABG and moderate mitral regurgitation to determine the extent of ischaemia and regurgitation.	IIa	C	–
Aortic valve surgery should be considered in patients with a primary indication for CABG and moderate aortic stenosis (defined as valve area 1.0–1.5 cm ² [0.6 cm ² /m ² to 0.9 cm ² /m ² body surface area] or mean aortic gradient 25–40 mmHg in the presence of normal flow conditions).	IIa	C	–

CABG = coronary artery bypass grafting; CAD = coronary artery disease; CT = computed tomography; LV = left ventricular; LVEF = left ventricular ejection fraction; PCI = percutaneous coronary intervention; TAVI = transcatheter aortic valve implantation.

^aClass of recommendation.

^bLevel of evidence.

^cReferences.

problem of CAD, aortic valves with moderate stenosis should be replaced [411]. Case-by-case decisions by the Heart Team are needed for patients with an indication for PCI and moderate-to-severe valve disease.

13. ASSOCIATED CAROTID/PERIPHERAL ARTERY DISEASE

13.1 Associated coronary and carotid artery disease

The prevalence of severe carotid artery stenosis increases with the severity of CAD and is an indicator of impaired prognosis [433]. Although the association between carotid artery stenosis and CAD is evident, the prevalence of significant carotid artery stenosis in the entire cohort remains relatively low. Conversely, up to 40% of patients undergoing carotid endarterectomy (CEA) have significant CAD and may benefit from pre-operative cardiac risk assessment.

13.1.1 Risk factors for stroke associated with myocardial revascularization. The incidence of stroke after CABG varies depending on age, comorbidities and surgical technique. The FREEDOM trial, which compared PCI with CABG in diabetic patients with multivessel CAD, showed a 30-day rate of stroke of 1.8% after CABG and 0.3% after PCI ($P = 0.002$) [175]. Similarly, a greater risk of stroke was reported in the SYNTAX trial, which diminished during long-term follow-up and was no longer significant at 5 years (CABG 3.7% vs. PCI 2.4%; $P = 0.09$) [17]. In a meta-analysis of 19 randomized trials with 10 944 patients, the risk of stroke was lower among patients assigned to PCI than in those assigned to CABG after 30 days and at 1 year [131]. These findings indicate that CABG carries a greater periprocedural risk of stroke but that the long-term risk of cerebrovascular events persists with both treatments [17]. The most common cause of CABG-related stroke is embolization of atherothrombotic debris from the ascending aorta, particularly during aortic cannulation. The risk of periprocedural stroke after CABG in patients with carotid artery stenosis is associated with the severity of stenosis but even more with a history of stroke or transient ischaemic attack (TIA) (within 6 months) [434]. There is a lack of strong evidence that CAD is a significant cause of perioperative stroke [435]. The extension of atherosclerotic disease to intracerebral and extracerebral territories, radiographic demonstration of previous stroke and aortic atheromatous disease, are the most important factors for predicting an increased risk of perioperative stroke [435].

Although symptomatic carotid artery stenosis is associated with a greater risk of stroke, 50% of patients suffering strokes after CABG do not have significant carotid artery disease and 60% of territorial infarctions on CT scan/autopsy cannot be attributed to carotid disease alone. Furthermore, only around 40% of strokes following CABG are identified within the first day after surgery, while 60% of strokes occur after uneventful recovery from anaesthesia. In a recent study including 45 432 patients undergoing CABG, 1.6% experienced a stroke and risk factors for all strokes were age, smaller body surface area, emergency surgery, previous stroke, pre-operative atrial fibrillation (AF), and on-pump CABG with hypothermic circulatory arrest. For intraoperative strokes, additional risk factors were peripheral and carotid artery disease, previous cardiac surgery, worse clinical condition, LV dysfunction, left circumflex (LCx) coronary artery stenosis >70%, and on-pump CABG with arrested heart or hypothermic circulatory arrest [436].

Although the risk of stroke is low among patients with carotid artery disease undergoing PCI, ACS, heart failure, and extensive atherosclerosis are independent risk factors for this adverse event. In a large registry of 348 092 PCI patients, the rates of stroke and TIA amounted to only 0.11% and did not differ between transfemoral and radial access [437].

13.1.2 Preventive measures to reduce the risk of stroke after coronary artery bypass grafting. Detection of severe carotid artery bifurcation disease may lead to concomitant carotid revascularization in selected cases. Identification of an atherosclerotic aorta is believed to be an important step in reducing the risk of stroke after CABG. Pre-operative CT scan or intraoperative ultrasound epiaortic scanning—better than aortic palpation—can lead to modifications in the operative management that may reduce the risk of stroke associated with CABG [438,439]. There is conflicting evidence regarding the influence of off-pump CABG on the incidence of stroke [440]. A recent randomized trial showed no difference in the incidence of stroke between off-pump CABG and on-pump CABG at 30 days [441]. However, studies employing a 'minimal touch' technique for the aorta reported a lower risk of stroke and MACCE with off-pump CABG [442,443].

Perioperative medical therapy plays a fundamental role in the prevention of neurological complications following CABG. Statins in combination with beta-blockers have shown a protective effect on the risk of stroke after CABG [444].

Carotid artery screening before CABG

Recommendations	Class ^a	Level ^b	Ref ^c
In patients undergoing CABG, Doppler ultrasound scanning is recommended in patients with a history of stroke/TIA or carotid bruit.	I	C	
Doppler ultrasound should be considered in patients with multivessel CAD, PAD, or >70 years of age.	IIa	C	
MRI, CT, or digital subtraction angiography may be considered if carotid artery stenosis by ultrasound is >70% and myocardial revascularization is contemplated.	IIb	C	
Screening for carotid stenosis is not indicated in patients with unstable CAD requiring emergency CABG with no recent stroke/TIA.	III	B	433

CABG = coronary artery bypass grafting; CAD = coronary artery disease; CT = computed tomography; MRI = magnetic resonance imaging; PAD = peripheral artery disease; TIA = transient ischaemic attack.

^aClass of recommendation.

^bLevel of evidence.

^cReferences.

13.1.3 Carotid revascularization in patients scheduled for myocardial revascularization. In patients with previous TIA or stroke and the presence of carotid artery stenosis (50–99% in men; 70–99% in women), CEA performed by experienced teams may reduce the risk of perioperative stroke or death [434]. Conversely, isolated myocardial revascularization should be performed among patients with asymptomatic unilateral carotid artery stenosis because of the small risk reduction in stroke and death

Carotid artery revascularization in patients scheduled for CABG

Recommendations	Class ^a	Level ^b	Ref ^c
CEA or CAS should be performed by teams achieving a combined death/stroke rate at 30 days of: <3% in patients without previous neurological symptoms <6% in patients with previous neurological symptoms.	I	A	434
It is recommended to individualize the indication for carotid revascularization after discussion by a multidisciplinary team including a neurologist.	I	C	
The timing of the procedures (synchronous or staged) should be determined by local expertise and clinical presentation, targeting the most symptomatic territory first.	IIa	C	
In patients with a <6-month history of TIA/stroke			
Carotid revascularization is recommended for 70–99% carotid stenosis.	I	C	
Carotid revascularization may be considered for 50–69% carotid stenosis depending on patient-specific factors and clinical presentation.	IIb	C	
In patients with no previous TIA/stroke within 6 months			
Carotid revascularization may be considered in men with bilateral 70–99% carotid stenosis or 70–99% carotid stenosis and contralateral occlusion.	IIb	C	
Carotid revascularization may be considered in men with 70–99% carotid stenosis and ipsilateral previous silent cerebral infarction.	IIb	C	

CABG = coronary artery bypass grafting; CAS = carotid artery stenting; CEA = carotid endarterectomy; TIA = transient ischaemic attack.

The term carotid artery stenosis refers to a stenosis of the extracranial portion of the internal carotid artery, and the degree of stenosis is according to the North American Symptomatic Carotid Endarterectomy Trial (NASCET) criteria [451].

^aClass of recommendation.

^bLevel of evidence.

^cReferences.

achieved by concomitant carotid revascularization (1% per year) [434]. Carotid revascularization may be considered in asymptomatic men with bilateral severe carotid artery stenosis or contralateral occlusion, provided that the risk of stroke or death within 30 days can be reliably documented to be <3% in the presence of a life expectancy >5 years. In women with asymptomatic carotid disease or patients with a life expectancy of <5 years, the benefit of carotid revascularization remains unclear [434]. In the absence of clear proof that staged or synchronous CEA or carotid artery stenting (CAS) is beneficial in patients undergoing CABG, patients should be assessed on an individual basis by a multidisciplinary team including a neurologist. This strategy is also valid for patients scheduled for PCI. The strategy of combining PCI with CAS in the same procedure in elective patients is not routinely recommended, except in the infrequent circumstance of concomitant acute severe carotid and coronary syndromes.

13.1.4 Type of revascularization in patients with associated carotid and coronary artery disease. Few patients scheduled for CABG require synchronous or staged carotid revascularization [445–448]. In the absence of randomized trials comparing management strategies in patients with concomitant CAD and carotid disease, the choice of carotid revascularization modality (CEA vs. CAS) should be based on patient comorbidities, supra-aortic vessel anatomy, degree of urgency for CABG and local expertise [449]. Operator proficiency impacts on results of both carotid revascularization methods but even more in CAS, with higher mortality rates in patients treated by low-volume operators or early in their experience [450]. If CAS is performed before elective CABG, the need for dual antiplatelet therapy (DAPT) usually delays cardiac surgery for 4–5 weeks [451,452].

Type of carotid artery revascularization

Recommendations	Class ^a	Level ^b	Ref ^c
Choice of carotid revascularization modality (CEA vs. CAS) in patients undergoing CABG should be based on patient comorbidities, supra-aortic vessel anatomy, urgency for CABG and local expertise.	IIa	B	446,447 449,453
ASA is recommended immediately before and after carotid revascularization.	I	A	454
Dual antiplatelet therapy with ASA and clopidogrel is recommended for patients undergoing CAS for a duration of at least 1 month.	I	B	455,456
CAS should be considered in patients with: <ul style="list-style-type: none"> • post-radiation or post-surgical stenosis • obesity, hostile neck, tracheostomy, laryngeal palsy • stenosis at different carotid levels or upper internal carotid artery stenosis • severe comorbidities contraindicating CEA. 	IIa	C	

ASA = acetylsalicylic acid; CABG = coronary artery bypass grafting; CAS = carotid artery stenting; CEA = carotid endarterectomy.

^aClass of recommendation.

^bLevel of evidence.

^cReferences.

13.2 Associated coronary and peripheral arterial disease

Peripheral artery disease (PAD) is an important predictor of adverse outcome after myocardial revascularization, and portends a poor long-term outcome [457,458]. Patients with clinical evidence of PAD are at increased risk for procedural complications after either PCI or CABG. When comparing the outcomes of CABG vs. PCI in patients with PAD and multivessel disease, CABG is associated with a trend for better survival. Risk-adjusted registry data have shown that patients with multivessel disease and PAD undergoing CABG have better survival at 3 years than similar patients undergoing PCI, in spite of higher in-hospital mortality. In the case of CABG, surgeons should avoid harvesting veins from legs that are affected by significant clinical symptoms of PAD; however, with no solid data available in this population, the two myocardial revascularization approaches are probably as complementary in patients with PAD as they are in other CAD patients.

Non-cardiac vascular surgery in patients with associated coronary artery disease

Patients scheduled for non-cardiac vascular surgery are at greater risk of cardiovascular morbidity and mortality due to a high incidence of underlying symptomatic or asymptomatic CAD [451,459]. Results of the largest RCT have demonstrated that, among 510 patients randomized to prophylactic myocardial revascularization (by either PCI or CABG) or to medical therapy alone, there is no advantage in terms of incidence of perioperative myocardial infarction, early or long-term mortality before major vascular surgery [460]. Patients included in this study had preserved LV function and SCAD. A RCT with 208 patients at moderate or high cardiac risk, who were scheduled for major vascular surgery, reported similar results: patients undergoing systematic pre-operative coronary angiography and revascularization had similar in-hospital outcomes but greater freedom from cardiovascular events at 4 years than with a selective strategy [461]. In summary, selected high-risk patients may benefit from staged or concomitant myocardial revascularization, with options varying from a one-stage surgical approach to combined PCI and peripheral endovascular repair or hybrid procedures.

RCTs involving high-risk patients, cohort studies, and meta-analyses provide consistent evidence, in patients undergoing high-risk non-cardiac vascular surgery or endovascular procedures, of lower incidences of cardiac mortality and myocardial infarction related to medical therapy including statins [458]. In summary, perioperative cardiovascular complications are common in PAD patients with associated CAD and result in significant morbidity following non-cardiac vascular surgery. All patients require pre-operative screening to identify and minimize immediate and future risk, with a careful focus on known CAD, risk factors for CAD, and functional capacity [451,462].

14. REPEAT REVASCULARIZATION AND HYBRID PROCEDURES

14.1 Early graft failure

Early graft failure after CABG is reported in up to 12% of grafts (left IMA 7%; saphenous vein graft 8%) as evaluated by intraoperative angiographic control [463], but only a minority, around 3%, are

Management of patients with associated CAD and PAD

Recommendations	Class ^a	Level ^b	Ref ^c
In patients with ACS, it is recommended to postpone vascular surgery and first treat CAD, except when vascular surgery cannot be delayed due to a life- or limb-threatening condition.	I	C	
The choice between CABG and PCI should follow the general recommendations for revascularization considering patterns of CAD, comorbidities, and clinical presentation.	I	C	
Prophylactic myocardial revascularization before high-risk vascular surgery may be considered in stable patients if they have persistent signs of extensive ischaemia or are at high cardiac risk. ^d	IIb	B	461,462

ACS = acute coronary syndrome; CABG = coronary artery bypass grafting; CAD = coronary artery disease; PAD = peripheral artery disease; PCI = percutaneous coronary intervention.

^aClass of recommendation.

^bLevel of evidence.

^cReferences.

^d High cardiac risk (reported cardiac risk often >5%): 1) aortic and other major vascular surgery; 2) peripheral vascular surgery [462].

clinically apparent [464]. Graft failure can be due to conduit defects, anastomotic technical errors, poor native vessel run-off, or competitive flow with the native vessel. When clinically relevant, acute graft failure may result in myocardial infarction with consequently increased mortality and major cardiac events. The suspicion of graft failure should arise in the presence of ECG signs of ischaemia, ventricular arrhythmias, important biomarker modifications, new wall motion abnormalities, or haemodynamic instability [465]. Owing to the low specificity of ECG modifications and echocardiographic wall motion abnormalities during the post-operative course and the delay in appearance of biomarker changes, a careful assessment of all variables will influence the decision-making for angiographic evaluation.

Perioperative angiography is recommended in cases of suspected myocardial ischaemia to detect its cause and help decide on appropriate treatment [463,465,466]. In symptomatic patients, early graft failure can be identified as the cause of ischaemia in about 82% of cases [467]. In early post-operative graft failure, emergency PCI may limit the extent of myocardial infarction compared with re-do surgery [467]. The target for PCI is the body of the native vessel or the IMA graft, while the acutely occluded saphenous vein graft (SVG) and the anastomosis should be avoided due to concerns over embolization or perforation. Re-do surgery should be favoured if anatomy is unsuitable for PCI, or if several important grafts are occluded. Early mortality in the range of 9–15% has been reported in this group of patients, without any difference between the two revascularization strategies [467]. In asymptomatic patients, repeat revascularization should be considered if the artery is of appropriate size and supplies a large territory of myocardium. The optimal treatment strategy in patients with acute graft failure should be decided by *ad hoc* consultation between cardiovascular

Table 9: Graft patency after CABG

Graft	Patency at 1 year	Patency at 4-5 years	Patency at ≥10 years	References
Saphenous vein graft	75–95%	65–85%	32–71%	473–477
Radial artery	92–96%	90%	63–83%	473,474,478–480
Left IMA	>95%	90–95%	88–95%	475,480
Right IMA	>95%	>90%	65–90%	475

CABG = coronary artery bypass grafting; IMA = internal mammary artery.

surgeon and interventional cardiologist, on the basis of the patient's clinical condition and extent of myocardium at risk.

14.2 Disease progression and late graft failure

Ischaemia after CABG may be due to progression of disease in native vessels or disease of bypass grafts (Table 9). Repeat revascularization in these patients is indicated in the presence of significant symptoms despite medical treatment, and in asymptomatic patients with objective evidence of myocardial ischaemia (>10% LV) [54,143]. The survival of patients with patent left IMA to LAD and ischaemia in the territories of the right- and circumflex arteries does not appear to be influenced by mechanical revascularization when compared with medical therapy alone [468].

Re-do coronary artery bypass grafting or percutaneous coronary intervention

Percutaneous coronary intervention in patients with previous CABG has worse acute and long-term outcomes than in patients without prior CABG. Re-do CABG has a two- to four-fold increased mortality compared with first-time CABG [477,478]. There are limited data comparing the efficacy of PCI vs. re-do CABG in patients with previous CABG. In the Angina With Extremely Serious Operative Mortality Evaluation (AWESOME) RCT and registry, overall in-hospital mortality was higher with re-do CABG than with PCI [151,479]. More recent observational data have shown similar long-term results in patients treated by re-do CABG and PCI, with a higher revascularization rate for the PCI group [479,480]. In view of the higher risk of procedural mortality with re-do CABG and the similar long-term outcome, PCI is the preferred revascularization strategy in patients with patent left internal mammary artery (LIMA) and amenable anatomy. CABG is preferred for patients with extensively diseased or occluded bypass grafts, reduced systolic LV function, several total occlusions of native arteries and absence of patent arterial grafts. The IMA is the conduit of choice for revascularization during re-do CABG [481].

Percutaneous coronary intervention via the by-passed native artery should be the preferred approach provided the native vessel is not chronically occluded. Percutaneous coronary intervention for a chronic total occlusion (CTO) may be indicated when ischaemic symptoms are present with evidence of significant ischaemia and viable myocardium in the territory supplied. If PCI in the native vessel fails, PCI in the diseased SVG remains an option.

Percutaneous coronary intervention for saphenous vein graft lesions

Percutaneous coronary intervention for SVGs is associated with an increased risk of distal coronary embolization, resulting in periprocedural myocardial infarction [482]. Percutaneous coronary intervention of de-novo SVG stenosis is considered a high-risk intervention because SVG atheroma is friable and more prone to distal embolization. A pooled analysis of five RCTs reported that GP IIb/IIIa inhibitors are less effective for interventions in SVGs than in native vessels [483]. Several different approaches have been evaluated to prevent distal embolization of particulate debris, including distal occlusion/aspiration, proximal occlusion, suction, filter devices or mesh-covered stents [484]. Unlike occlusive devices, distal protection using filters offers the inherent advantage of maintaining antegrade perfusion and the opportunity for contrast injections. Combined data, mostly from comparative studies between devices and surrogate endpoints, support the use of distal embolic protection during SVG PCI [485,486]. In an RCT comparing different distal-protection devices in SVG PCI, the only independent predictor of 30-day MACE was plaque volume, and not the type of protection device used [487]. Experience with other devices used for SVG PCI, such as mesh-based stents, is limited [488].

Implantation of DES in SVG lesions is associated with a lower risk of repeat revascularization than with BMS [489–497]. In the Swedish Coronary Angiography and Angioplasty Registry (SCAAR) of 3063 procedures with 4576 stents—including BMS and DES in SVG lesions—the incidence of death was lower among patients who received DES [489]. However, no differences in terms of death, myocardial infarction, or stent thrombosis were observed in the randomized Is Drug-Eluting-Stenting Associated with Improved Results in Coronary Artery Bypass Grafts (ISAR-CABG) trial [495].

Long-term results (up to 7 years post-procedure) of early-generation DES in SVG lesions are satisfactory, with no excess risk of stent thrombosis and maintained lower rate of restenosis than with BMS [494,496]. Compared with PCI of native coronary vessels, patients undergoing PCI of SVGs have impaired long-term clinical outcomes [498].

14.3 Acute percutaneous coronary intervention failure

Most PCI-related complications (including dissections, vessel occlusion, intracoronary thrombosis, and coronary perforation) are successfully treated in the catheterization laboratory [499,500],

on-site or stand-by surgery is therefore not required during these procedures. The need for urgent surgery to manage PCI-related complications is uncommon and only required in patients with major complications that cannot be adequately resolved by percutaneous techniques [499,500]. This is mainly confined to patients with a large, evolving myocardial infarction due to iatrogenic vessel occlusion that cannot be salvaged percutaneously, and to those with iatrogenic cardiac tamponade with failed pericardiocentesis or recurrent tamponade [499,500]. When severe haemodynamic instability is present, IABP or mechanical circulatory assistance may be desirable before emergency surgery.

14.4 Repeat percutaneous coronary intervention

Recurrence of symptoms or ischaemia after PCI is the result of restenosis, incomplete initial revascularization, or disease progression. Infrequently, patients may require repeat PCI due to late and very late stent thrombosis.

Restenosis

Restenosis associated with angina or ischaemia should be treated by repeat revascularization and repeat PCI remains the strategy of choice for these patients if technically feasible. Originally, balloon angioplasty was frequently used in this setting, with good initial results but high rates of recurrence [501,502]. Bare-metal stents provided superior early results in patients with in-stent restenosis but produced unfavourable late outcomes and were therefore reserved for patients with suboptimal initial results after balloon angioplasty or for those with large vessels [501,502]. Ablative techniques (including rotational atherectomy and laser) have failed to improve results in such patients. Although brachytherapy was effective for in-stent restenosis, it never achieved widespread use, mainly due to logistical issues. Currently DES implantation is recommended in patients with BMS or DES in-stent restenosis. In this setting, the results from DES are superior to those obtained with balloon angioplasty, BMS implantation or brachytherapy [501–505]. Drug-coated balloons are also effective in these patients and are particularly attractive when more than two stent layers are already present in the vessel. Drug-coated balloons are superior to balloon angioplasty and give results similar to early-generation DES in patients with BMS or DES in-stent restenosis [506–512]. The use of intracoronary imaging may provide insights into the underlying mechanisms of in-stent restenosis. The presence of an underexpanded stent should, if possible, be corrected during the repeat procedure. In patients with recurrent episodes of diffuse in-stent restenosis—and in those with associated multivessel disease, especially in the presence of other complex lesions such as chronic total occlusions—CABG should be considered before a new PCI attempt.

Disease progression

Patients with symptomatic disease progression after PCI account for up to 50% of re-interventions [513,514]. They should be managed using criteria similar to patients without previous revascularization if angiographic and functional results of previous interventions remain satisfactory. Percutaneous coronary intervention is an excellent therapy for these patients but care should be taken to identify the sites of prior patent stents as, occasionally, these may complicate re-interventions in the same vessel. Preventive pharmacological strategies should be maximized in this population.

Stent thrombosis

Although stent thrombosis is very rare it may have devastating clinical consequences. Stent thrombosis usually presents as a large myocardial infarction and patients should undergo emergency primary PCI [515]. Owing to the rarity of this complication, the interventional strategy of choice remains unsettled but the use of thromboaspiration and intracoronary IIb/IIIa platelet inhibitors is frequently advocated. Aggressive, high-pressure balloon dilation should be used to correct underlying, stent-related, predisposing, mechanical problems [516]. In this challenging setting, it has been suggested that intracoronary diagnostic techniques be used to correct mechanical problems and optimize final results [516,517]. While optical coherence tomography (OCT) provides superior near-field resolution to intravascular ultrasound imaging (IVUS) and is able to identify red thrombus, thrombus shadowing may interfere with imaging of the underlying structures [516]. Some patients with very late stent thrombosis actually have neoatherosclerosis as the underlying pathological substrate, and this can be recognized with intracoronary imaging [516]. Although the value of repeat stenting in patients with stent thrombosis is under debate and should be avoided when satisfactory results are obtained with balloon dilation, a new stent may be required to overcome edge-related dissections and adjacent lesions or to optimize final results [517]. Detection and correction of any predisposing thrombogenic milieu remains important during these interventions [516].

Adequate inhibition of platelet aggregation is of great importance in minimizing the risk of stent thrombosis, as well as its recurrence. Hence, in patients presenting with stent thrombosis, particular care should be taken to select the most appropriate P2Y₁₂ inhibitor and ensure the importance of compliance by adequate patient information. There is no evidence to suggest that platelet function testing is effective in guiding the decision-making process with respect to type of P2Y₁₂ inhibitor in this specific setting. Since prasugrel and ticagrelor lower the risk of primary ST [341,518], these agents should be preferred over clopidogrel, if clinically indicated. Duration of treatment should be at least 12 months after the acute event and potentially longer if well tolerated. In cases where these new agents are not available or contra-indicated, doubling the dose of clopidogrel may be reasonable [519].

14.5 Hybrid procedures

Hybrid myocardial revascularization is a planned intervention combining cardiac surgery with a catheter-based intervention performed within a predefined time [520–523]. Procedures can be performed consecutively in a hybrid operating room, or sequentially on separate occasions in the conventional surgical and PCI environments. The Heart Team discussion and the design of a joint strategy are critical for these patients. Hybrid procedures consisting of IMA to LAD and PCI of other territories appear reasonable when PCI of the LAD is not an option or is unlikely to portend good long-term results or when achieving a complete revascularization during CABG might be associated with an increased surgical risk [520,521]. Although in most centres the number of hybrid procedures is relatively small, it remains important to consider when they may be clinically indicated. Options include:

- (1) Selected patients with single-vessel disease of the LAD, or in multivessel disease but with poor surgical targets except for the LAD territory, in whom minimally invasive direct coronary artery bypass grafting (MIDCAB) can be performed to graft the

Repeat revascularization

Recommendations	Class ^a	LoE ^b	Ref ^c
Early post-operative ischaemia and graft failure			
Coronary angiography is recommended for patients with: <ul style="list-style-type: none"> • symptoms of ischaemia and/or abnormal biomarkers suggestive of perioperative myocardial infarction • ischaemic ECG changes indicating large area of risk • new significant wall motion abnormalities • haemodynamic instability. 	I	C	
It is recommended to make the decision on re-do CABG or PCI by <i>ad hoc</i> consultation in the Heart Team and based on feasibility of revascularization, area at risk, comorbidities and clinical status.	I	C	
PCI should be considered over re-operation in patients with early ischaemia after CABG if technically feasible.	IIa	C	
If PCI is performed, revascularization of the native vessels or IMA grafts rather than occluded or heavily diseased SVGs should be considered.	IIa	C	
Disease progression and late graft failure			
Repeat revascularization is indicated in patients with severe symptoms or extensive ischaemia despite medical therapy if technically feasible.	I	B	54,143
PCI should be considered as a first choice if technically feasible, rather than re-do CABG.	IIa	C	
PCI of the bypassed native artery should be the preferred approach, if technically feasible.	IIa	C	
IMA, if available, is the conduit of choice for re-do CABG.	I	B	481
Re-do CABG should be considered for patients without a patent IMA graft to the LAD.	IIa	B	481
Re-do CABG may be considered in patients with lesions and anatomy not suitable for revascularization by PCI.	IIb	C	
PCI may be considered in patients with patent IMA graft if technically feasible.	IIb	C	
DES are recommended for PCI of SVGs.	I	A	489–495
Distal protection devices are recommended for PCI of SVG lesions if technically feasible.	I	B	484,485
Restenosis			
Repeat PCI is recommended, if technically feasible.	I	C	
DES are recommended for the treatment of in-stent restenosis (within BMS or DES).	I	A	501,502,508 511,524
Drug-coated balloons are recommended for the treatment of in-stent restenosis (within BMS or DES).	I	A	507–511,524
IVUS and/or OCT should be considered to detect stent-related mechanical problems.	IIa	C	
Stent thrombosis			
Emergency PCI is recommended to restore stent and vessel patency and myocardial reperfusion.	I	C	
DAPT with use of potent P2Y ₁₂ inhibitors (prasugrel or ticagrelor) is recommended over clopidogrel.	I	C	
Adjunctive thrombus aspiration and high-pressure balloon dilation should be considered.	IIa	C	
IVUS and/or OCT should be considered to detect stent-related mechanical problems.	IIa	C	
Hybrid procedures			
Hybrid procedure, defined as consecutive or combined surgical and percutaneous revascularization may be considered in specific patient subsets at experienced centres.	IIb	C	

BMS = bare-metal stent; CABG = coronary artery bypass grafting; CTO = chronic total occlusions; DAPT = dual antiplatelet therapy; DES = drug-eluting stent; ECG = electrocardiogram; IMA = internal mammary artery; LAD = left anterior descending artery; IVUS = intravascular ultrasound; LV = left ventricular; OCT = optical coherence tomography; PCI = percutaneous coronary intervention; SVG = saphenous vein graft.

^aClass of recommendation.

^bLevel of evidence.

^cReferences.

LAD using the LIMA. The remaining lesions in other vessels are subsequently treated by PCI.

- (2) Patients who had previous CABG and now require valve surgery, and who have at least one important patent graft (e.g. IMA to LAD) and one or two occluded grafts with a native vessel suitable for PCI.
- (3) Combination of revascularization with non-sternotomy valve intervention (e.g. PCI and minimally invasive mitral valve repair, or PCI and transapical aortic valve implantation).

In addition, some patients with complex multivessel disease presenting with STEMI initially require primary PCI of the culprit vessel, but subsequently may require complete surgical revascularization. A similar situation occurs when patients with combined valvular and CAD require urgent revascularization with PCI. Finally, when a heavily calcified aorta is found in the operating room the surgeon may elect not to attempt complete revascularization and to offer delayed PCI.

15. ARRHYTHMIAS

15.1 Ventricular arrhythmias

15.1.1 Revascularization for prevention of sudden cardiac death in patients with stable coronary artery disease and reduced left ventricular function. Revascularization plays an important role in reducing the frequency of ventricular arrhythmias in normal and mildly reduced LV function (CASS study [525]. European Coronary Surgery Study) [109]. Thus, revascularization significantly decreased the risk for sudden cardiac death in patients with CAD and LVEF <35% [Studies of Left Ventricular Dysfunction (SOLVD)] [526]. Likewise, simultaneous ICD implantation during CABG did not improve survival in patients with reduced LV function (CABG Patch) [527]. Conversely, an adjusted increased risk of ventricular tachycardia (VT) or ventricular fibrillation (VF) of 5% or 8%, respectively, was observed with every 1-year increment of time elapsed from revascularization, irrespective of the mode of revascularization, potentially related to a gradual progression of CAD (Multicenter Automatic Defibrillator Implantation Trial – Cardiac Resynchronization Therapy (MADIT-CRT) [528]. Indirect evidence for a protective effect of coronary revascularization in terms of sudden cardiac death is provided by retrospective analysis of data from the Multicentre Automatic Defibrillator Implantation Trial II (MADIT II) and Sudden Cardiac Death in Heart Failure Trial (SCD-HEFT) studies, in which ICD implantation was performed for primary prophylaxis of sudden cardiac death in patients with CAD and an ejection fraction <30–35%, respectively. In these studies, ICD implantation did not reduce sudden death if revascularization had been performed within 6 months (MADIT II [608] or 2 years (SCD-HEFT [529] prior to ICD implantation. Finally, the STICH trial, which investigated the effect of revascularization (CABG) in patients with reduced LV function (<35%) revealed a non-significant trend towards lower overall mortality in the CABG group but a significant benefit in cardiovascular endpoints (e.g. death from cardiac causes including sudden death) [112]. Because of the protective effect of revascularization of ventricular arrhythmias, patients with ischaemic LV dysfunction (LVEF <35%) who are considered for primary preventive ICD implantation should be evaluated for residual ischaemia and for potential revascularization targets.

Since revascularization by CABG led to a 46% risk reduction of sudden cardiac death in the SOLVD study, and in view of the low risk for sudden cardiac death within 2 years after revascularization in MADIT-II, reassessment of LV function up to 6 months after revascularization may be considered before primary preventive ICD implantation in patients with CAD and LVEF <35%. This is based on the observation that reverse LV remodelling and improvement of LV function may occur up to 6 months after revascularization procedures [530,531].

15.1.2 Revascularization for treatment of electrical storm. Electrical storm is a life-threatening syndrome related to incessant ventricular arrhythmias, which is most frequently observed in patients with ischaemic heart disease, advanced systolic heart failure, valve disease, corrected congenital heart disease, and genetic disorders such as Brugada syndrome, early repolarisation and long-QT syndromes. In the MADIT-II study, the occurrence of interim post-enrolment ischaemic events (angina or myocardial infarction) was independently predictive of the electrical storm, although there was no close correlation between the timing of the

two [532]. Urgent coronary angiography and revascularization should be part of the management of patients with electrical storm, as well as antiarrhythmic drug therapy and/or ablation of ventricular tachycardia.

15.1.3 Revascularization after out-of-hospital cardiac arrest. Approximately 70% of survivors of out-of-hospital cardiac arrest have CAD, with acute vessel occlusion observed in 50% [533]. Multiple non-randomized studies suggest that emergency coronary angiography and PCI after out-of-hospital cardiac arrest yields a favourable survival rate of up to 60% at 1 year, which is considerably higher than the 25% overall survival rate in patients with aborted cardiac arrest [534,535]. More recent data suggest that almost one-quarter of patients, resuscitated from cardiac arrest but without ST-segment elevation, show a culprit lesion (either vessel occlusion or irregular lesion) [536,537]. Notably, in the prospective Parisian Region Out of Hospital Cardiac Arrest (PROCAT) registry, 96% of patients with STEMI and 58% without STEMI after out-of-hospital cardiac arrest revealed at least one significant coronary artery lesion, and hospital survival rates were significantly higher if immediate PCI was performed successfully [538,539]. Thus, in survivors of out-of-hospital cardiac arrest, early coronary angiography and PCI—if appropriate—should be performed irrespective of the ECG pattern if no obvious non-cardiac cause of the arrhythmia is present [540].

15.2 Atrial arrhythmias

15.2.1 Atrial fibrillation complicating percutaneous coronary intervention. New-onset AF in patients undergoing PCI occurs in 2–6% of procedures and increases with age, pre-existing heart failure, acute myocardial infarction and arterial hypertension [541–544]. Notably, new-onset AF (defined as change from sinus rhythm at admission to AF during/after PCI) typically occurs during the first 4 days after acute myocardial infarction and is associated with impaired prognosis, more than doubling the risk of death, congestive heart failure and stroke.

The use of oral anticoagulation in addition to antiplatelet therapy appears to decrease the risk of stroke after PCI as found in observational studies [543,545,546]. Information on the duration of new-onset AF after PCI is scarce but most of these episodes are probably of paroxysmal nature or are terminated by cardioversion during the hospital stay. It is not clear whether AF represents an independent risk factor for cardiovascular events after PCI, or merely mirrors the severity of underlying heart disease. Antithrombotic treatment for stroke prevention, in patients with AF occurring during or after PCI, should follow the guidelines for antithrombotic treatment of AF that occurs outside the setting of PCI, although prospective studies are scarce (see section 18). A potentially higher bleeding risk in this patient population should be assessed as outlined in the ESC Guidelines for AF [547].

15.2.2 Atrial fibrillation complicating coronary artery bypass grafting. Continuous telemetry during the entire hospital stay revealed that new-onset post-operative AF may occur in one-third of patients undergoing isolated CABG [548]. The presence of post-operative AF after CABG is independently associated with increased cardiac morbidity and mortality, prolonged hospitalization, increased healthcare expenditure, and poor long-term prognosis [549,550]. Several attempts to prevent and manage post-operative AF have been evaluated, including magnesium, statins, steroids and antioxidative drugs [547].

Pre-operative anti-arrhythmic drug treatment may be initiated but will have to be weighed against side-effects. Beta-blockers significantly decrease the risk of AF after CABG [551–557]. Because beta-blockers are effective for prevention of post-operative AF and can be applied with low risk, they are recommended for decreasing the incidence of AF after CABG; however, beta blockers may be discontinued after CABG if AF was not present and other reasons for beta-blockade do not apply (e.g. reduced LV systolic function). The optimum treatment period before discontinuing beta blockade is unknown but a 3-month period seems reasonable, given the fact that the occurrence of post-operative AF declines rapidly after CABG [631].

Amiodarone is effective in preventing post-operative AF [552,558,559], but may cause bradycardia.

15.2.3 Post-operative atrial fibrillation and stroke risk.

Post-operative AF carries a two- to fourfold increased risk for embolic events. A recent analysis of >16 000 patients undergoing CABG revealed that oral anticoagulation, initiated at discharge in 20% of patients with post-operative AF, led to a 22% relative risk reduction for death [560]. In patients with post-operative AF, the cumulative risk for embolic death increases during the first year after CABG and continues to increase until 2 years after surgery before plateauing, thus indicating that stroke risk in CABG patients with post-operative AF is not just a perioperative issue. Antithrombotic treatment for stroke prevention in patients with post-operative AF should follow the Guidelines for antithrombotic treatment of AF occurring outside the setting of CABG [547]. Anticoagulation with heparin or non-vitamin K antagonist oral anticoagulants (NOAC) should be initiated if post-operative AF persists for more than 48 hours and should be maintained for at least 4 weeks after restoration of sinus rhythm; longer in the case of stroke risk factors [547]. The absence of documented AF during follow-up—even on subsequent intensified monitoring for AF and stroke risk—should not necessarily result in withholding anticoagulation therapy in light of the high incidence of asymptomatic ‘silent’ AF episodes [561]. There are no data on whether prophylactic intraoperative ablation of AF has an impact on the occurrence of post-operative AF.

15.3 Concomitant surgical procedures for atrial fibrillation or stroke treatment

The original cut-and-sew ‘maze’ procedure for AF, described by Cox *et al.* [562], included removal or ligation of the left atrial appendage (LAA). In addition, a retrospective analysis demonstrated that surgical LAA occlusion *independent* of intraoperative AF surgery reduces the risk of stroke [563]. Likewise, transcatheter LAA occlusion in the Watchman Left Atrial Appendage System for Embolic Protection in Patients with Atrial Fibrillation (PROTECT AF) trial was non-inferior to oral anticoagulation with vitamin K antagonists in patients with AF [564]. Whether surgical LAA obliteration (which does not employ a prosthesis in direct contact with the blood, thus potentially obviating the need for prolonged antiplatelet/anticoagulation therapy) reduces stroke risk has not yet been investigated in randomized, prospective studies. Currently, concomitant surgical LAA obliteration may be considered to reduce stroke risk in CABG patients with a history of AF, but randomized studies are needed to further clarify this issue. Removal or closure of the LAA should be considered as an adjunct to anticoagulation and not as an alternative for anticoagulant therapy until more and longer-term data are available.

Recommendations for treatment of arrhythmias after revascularization

Recommendations	Class ^a	Level ^b	Ref ^c
Beta-blockers are recommended to decrease the incidence of atrial fibrillation after CABG in the absence of contraindications.	I	A	553–556, 560
Pre-operative administration of amiodarone should be considered as prophylactic therapy for patients at high-risk for AF.	IIa	A	551,552, 565
The risk of stroke and embolism is increased in patients with new-onset atrial fibrillation during/after PCI despite antiplatelet therapy. Therefore, anticoagulation should be considered following the guidelines for antithrombotic therapy of atrial fibrillation occurring outside the setting of PCI.	IIa	C	-
Percutaneous LAA closure and antiplatelet therapy may be considered in patients with atrial fibrillation undergoing PCI if a high stroke risk and contraindication for long-term combined antiplatelet + oral anticoagulation therapy is present.	IIb	B	564,566
Since the risk of stroke and embolism is increased in patients with new-onset atrial fibrillation after CABG, anticoagulation should be considered for at least 3 months, with reassessment of stroke risk thereafter.	IIa	C	
Concomitant surgical occlusion/removal of the LAA during CABG may be considered for stroke reduction in atrial fibrillation patients.	IIb	C	

Recommendations for prevention of ventricular arrhythmias by revascularization

Recommendations	Class ^a	Level ^b	Ref ^c
In survivors of out-of-hospital cardiac arrest, immediate coronary angiography and revascularization, if appropriate, should be considered irrespective of the ECG pattern if no obvious non-coronary cause of the arrhythmia is present.	IIa	B	534–539, 567
In patients with electrical storm, urgent coronary angiography and revascularization as required should be considered.	IIa	C	
In patients with CAD and LVEF <35%, testing for residual ischaemia and subsequent revascularization should be considered prior to primary prophylactic ICD implantation. After revascularization, assessment for reverse LV remodelling up to 6 months should be considered prior to primary prophylactic ICD implantation.	IIa	B	109,112, 526–530, 568

AF = atrial fibrillation; CABG = coronary artery bypass grafting; CAD = coronary artery disease; ECG = electrocardiogram; ICD = implantable cardioverter defibrillator; LV = left ventricular; LVEF = left ventricular ejection fraction; LAA = left atrial appendage; PCI = percutaneous coronary intervention.

^aClass of recommendation.

^bLevel of evidence.

^cReferences.

16. PROCEDURAL ASPECTS OF CORONARY ARTERY BYPASS GRAFTING

16.1 Pre-operative management

Most patients admitted for surgical revascularization are already medically treated with angiotensin-converting enzyme (ACE) inhibitors, statins, antiplatelet drugs, beta-blockers, and/or other anti-anginal drugs. Beta-blockers should not be stopped to avoid acute ischaemia and statins should be continued until surgery—or initiated if not previously introduced. Angiotensin-converting enzyme inhibitors might be discontinued 1–2 days before CABG, to avoid the potential deleterious consequences of perioperative hypotension.

The section on antithrombotic and antiplatelet therapy (section 18) will cover perioperative care around CABG relating to this particular aspect.

16.2 Blood management

16.2.1 Blood salvage interventions. There is strong evidence that use of cell-savers reduces allogenic blood product exposure (OR 0.63; 95% CI 0.43–0.94; $P < 0.02$) but also reduces red blood cells and the mean volume of total allogenic blood products transfused per patient ($P < 0.002$) [569].

16.2.2 Pharmacological strategies. Antifibrinolytic drugs are effective in reducing blood loss, the need for allogenic red blood cell transfusion, and the need for re-operation due to continued post-operative bleeding in cardiac surgery [570]. Lysine analogues (e.g. tranexamic acid) are effective and relatively free from serious adverse events.

16.2.3 Blood transfusion. There is ample evidence that the number of transfused red blood cell units is an independent risk factor for worse outcomes after cardiac surgery [571,572]. Transfusion trigger to a target haematocrit of around 24% is as safe as a liberal strategy of 30% with respect to 30-day mortality and complications [573]. Platelet transfusion should be considered in patients recently exposed to P2Y₁₂ inhibitors if there are clinical signs of poor haemostasis.

16.3 Surgical procedures

16.3.1 Conduit harvest

Saphenous vein harvest

Saphenous vein harvest can be accomplished using open and endoscopic techniques. Endoscopic vein graft harvesting, as well as radial artery harvesting, have been introduced into clinical practice in the past decade. While a reduced rate of leg wound infection and impaired wound healing are well documented in almost all studies, short- and long-term patency of endoscopically harvested vein grafts, compared with openly harvested grafts, has been challenged [574,575]. Although there is no unequivocal evidence concerning patency rates, most recent data from meta-analyses and randomized and non-randomized trials do not demonstrate inferior clinical outcomes with endoscopic vein harvest [576–579]. Endoscopic vein graft harvest should be undertaken by experienced surgeons or physician assistants with appropriate training and reasonable caseload [580–582]. Endoscopic radial harvesting is likewise possible but robust clinical-scientific evidence concerning its safety and efficacy is scarce [583]. If

performed ‘open’, the ‘no-touch’ SVG harvesting technique may reduce graft injury and improve patency [584,585].

Mammary artery harvesting

Internal mammary arteries are dissected from the chest wall, either as a pedicle or as an isolated (skeletonized) vessel. While the skeletonized technique has a higher theoretical potential for injury during harvest, the benefits include a longer conduit, more versatility (sequential anastomosis), higher blood flow and, most importantly, fewer wound healing problems [586–590].

16.3.2 Coronary vessel. Coronary artery bypass grafting aims at revascularizing coronary arteries with a flow-reducing luminal stenosis, supplying a viable and sizable area that is otherwise at risk.

The patency of a bypass graft is influenced by the characteristics of the anastomosed vessel, the run-off area, the graft material, its manipulation, and its construction [1]. Important coronary characteristics are the internal lumen size, the severity of proximal stenosis, the quality of the wall at the site of anastomosis, and the distal vascular bed.

16.3.3 Completeness of revascularization. Ideally, a generally accepted definition of completeness of myocardial revascularization would comprise (i) the size of the vessel, (ii) the severity of the lesion, (iii) the ischaemic burden caused by the lesion and (iv) the viability of the depending myocardial territory [591–593]. Current surgical practice is based on an anatomical definition of complete revascularization, defined as bypass grafting to all epicardial vessels ≥ 1.5 mm with a diameter reduction $\geq 50\%$ in at least one angiographic view [594]. However, in other clinical trials, several different definitions of completeness of revascularization have been used. Coronary artery bypass graft patients with incomplete revascularization had an outcome that was either similar [595–599] or inferior [594,598,600,601] to that of patients with complete revascularization. A pivotal interventional study has shown superior results from FFR-guided functionally complete revascularization than those obtained by anatomically complete revascularization by PCI [50]. Currently, however, these results cannot be extrapolated to this group of CABG patients [53].

16.3.4 Construction of central anastomosis. Use of *in situ* grafts, still connected to their native take-off (LIMA, right IMA, right gastroepiploic artery) avoids the need for a proximal anastomosis. If free conduits (vein grafts, radial artery) are used, additional central anastomosis for arterial inflow into the bypass vessels is utilized in the majority of cases. Partial or total aortic cross-clamping allows the construction of central anastomoses to the ascending aorta. With a higher atherosclerotic risk profile, the likelihood of atherosclerotic changes in the ascending aorta increases and requires strategies that reduce or avoid manipulation. A single cross-clamp technique may be preferred to multiple manipulations, with the aim of reducing atheroembolic events, but a strict no-touch technique most effectively reduces embolization of atherosclerotic material [442]. In this situation, grafts are anastomosed end-to-side in a Y- or T-shaped configuration to the IMAs, to facilitate arterial inflow. Devices for clampless aortic anastomoses are also available.

16.3.5 Bypass grafts. The long-term benefit of CABG is maximized with the use of arterial grafts, specifically the IMA [602,603]. Available grafts include the IMA, radial, and gastroepiploic arteries, although the latter is seldomly used in current practice [17,18]. Except in rare circumstances, almost all patients should receive at least one arterial graft—the LIMA—preferentially to the LAD [602,604].

Procedural aspects of CABG

Recommendations	Class ^a	Level ^b	Ref. ^c
It is recommended to perform procedures in a hospital structure and by a team specialized in cardiac surgery, using written protocols.	I	B	635,636
Endoscopic vein harvesting should be considered to reduce the incidence of leg wound complications.	IIa	A	577,578,580–582, 637,638
Routine skeletonized IMA dissection should be considered.	IIa	B	586–589
Skeletonized IMA dissection is recommended in patients with diabetes or when bilateral IMAs are harvested.	I	B	586–589
Complete myocardial revascularization is recommended.	I	B	594,598,600
Arterial grafting with IMA to the LAD system is recommended.	I	B	602,603,639
Bilateral IMA grafting should be considered in patients <70 years of age.	IIa	B	165,606–610,640, 641
Use of the radial artery is recommended only for target vessels with high-degree stenosis.	I	B	618,642
Total arterial revascularization is recommended in patients with poor vein quality independently of age.	I	C	–
Total arterial revascularization should be considered in patients with reasonable life expectancy.	IIa	B	643
Minimization of aortic manipulation is recommended.	I	B	442,644
Off-pump CABG should be considered for subgroups of high-risk patients in high-volume off-pump centres.	IIa	B	626,627,629
Off-pump CABG and/or no-touch on-pump techniques on the ascending aorta are recommended in patients with significant atherosclerotic disease of the ascending aorta in order to prevent perioperative stroke.	I	B	443
Minimally invasive CABG should be considered in patients with isolated LAD lesions.	IIa	C	–
Electrocardiogram-triggered CT scans or epiaortic scanning of the ascending aorta should be considered in patients over 70 years of age and/or with signs of extensive generalized atherosclerosis.	IIa	C	–
Routine intraoperative graft flow measurement should be considered.	IIa	C	–

CABG = coronary artery bypass grafting; CT = computed tomography; IMA = internal mammary artery; LAD = left anterior descending.

^aClass of recommendation.

^bLevel of evidence.

^cReferences.

Data from non-randomized studies reveal unequivocally that the use of bilateral IMA is associated with improved long-term survival, as well as fewer non-fatal events such as myocardial infarction, recurrent angina, and need for re-operation [165,368,605–610]. These advantages have also been demonstrated for diabetic patients. Conversely, BIMA grafting is associated with a small increase in sternal dehiscence and increased rate of mediastinitis; obese and diabetic patients being at particular risk [368,586,605,611–614]. Thus BIMA grafting is recommended if life expectancy exceeds 5 years and to avoid aortic manipulation.

The radial artery constitutes a reasonable alternative as the second arterial graft, in patients in whom BIMA grafting is contraindicated (e.g. obese, diabetic, old women). Available evidence indicates its superiority (in terms of survival and non-fatal events) over the saphenous vein [615–617], but inferiority to use of the IMA [606]. This patency is strongly related to target vessel size and severity of stenosis. Numerous studies have demonstrated a strong, adverse influence on radial artery patency when the native coronary artery stenosis is <70% [618]. Furthermore, using radial artery grafts increases the number of arterial anastomoses beyond the use of both IMA and helps to achieve total arterial revascularization.

Graft flow measurement may be useful in confirming or excluding a technical graft problem indicated by haemodynamic instability or inability to wean the patient from cardiopulmonary bypass, new regional wall motion abnormalities on transoesophageal echocardiography, or ventricular arrhythmias [619]. It has also been shown to reduce the rate of adverse events and graft failure, although interpretation can be challenging in sequential grafts and T-grafts [619,620].

16.3.6 On-pump and off-pump procedures. Despite improved techniques and experience, part of the morbidity related to CABG is caused by the extracorporeal circulation (cardiopulmonary bypass) and access for cardiopulmonary bypass, prompting the off-pump approach. Two recent large, international, randomized trials have shown no difference in 30-day or 1-year clinical outcomes between on- and off-pump surgery, when performed by experienced surgeons [441,621,622]. There is also enough evidence to conclude that, for most patients and surgeons, on-pump CABG provides the best—or equal—short- and long-term outcomes [621–625]. For some surgeons, off-pump CABG is associated with inferior early and late graft patency rates and possibly compromised long-term survival; however, complete off-pump procedures in the hands of highly trained teams appear to be associated with a reduced risk of early morbidity, such as stroke, wound and respiratory infections, as well as fewer transfusions and shorter hospital stay [626–629]. In the subgroup of patients with end-stage CKD, there is some evidence that off-pump CABG is associated with lower in-hospital mortality and need for new renal replacement therapy [380].

In the subgroup of patients with atherosclerotic changes of the ascending aorta, a no-touch technique—avoiding any manipulations of the ascending aorta either on- or off-pump—is essential to reduce the risk of stroke [443]. The consistent cross-over rate of around 5% from on-pump CABG to off-pump CABG in high-quality RCTs suggests the necessity of routine ECG-gated CT scans of the thoracic aorta before bypass surgery in patients over 70 years of age or those with other risk factors for extensive atherosclerosis.

16.3.7 Minimally invasive procedures. Minimally invasive direct coronary artery bypass may represent an attractive alternative to a sternotomy [630]. It has a similar safety and efficacy profile to conventional on- and off-pump CABG, with markedly reduced post-operative length of stay and an early quality-of-life benefit, although spreading of the ribs is associated with increased post-operative pain [631–633].

16.4 Reporting perioperative outcome

Perioperative reporting of outcome after CABG procedures should be done on a risk-adjusted basis. Early clinical outcome at 3 months after CABG is characterized by a 1–2% mortality rate and a 1–2% morbidity rate for each of the following events: stroke, renal, pulmonary and cardiac failure, bleeding, and wound infections. The early risk period after CABG extends up to 3 months, is multifactorial, and depends on the interface between technical variability and patient comorbidity [634].

17. PROCEDURAL ASPECTS OF PERCUTANEOUS CORONARY INTERVENTION

17.1 Percutaneous coronary intervention devices

17.1.1 Balloon angioplasty. Plain balloon angioplasty has been displaced in the treatment of *de novo* coronary lesions after demonstration of the superiority of BMS and, more recently, DES in terms of repeat revascularization [645]. Its contribution to the treatment of in-stent restenosis has also diminished after recent studies demonstrated the advantages of DES and drug-coated balloons for this indication [505,511]. However, balloon angioplasty might be a valuable PCI option in all patients in whom implantation of stents is technically not achievable, or in a vessel that is too small to be stented (<2.0 mm), and in patients with critical stenoses who require urgent surgery.

17.1.2 Coronary stents

Bare-metal stents

Coronary stents are very effective in repairing dissections and have eliminated the need for urgent CABG due to abrupt vessel closure. Fully covered stents can be life-saving in the rare event of coronary perforation. The contribution of BMS is its approximately 30% lower rate of restenosis than with plain balloon angioplasty [645]. Although many efforts have been made to further reduce restenosis by modification of stent design and materials, thinning of stent struts has been the only proven modification capable of reducing restenosis of BMS [646,647]. Bare-metal stents have been associated with favourable outcomes in terms of mortality, myocardial infarction, and stent thrombosis [124]. However, owing to a 20–30% rate of recurrence of angiographic stenosis within 6–9 months after implantation, restenosis with BMS has often been referred to as the 'Achilles' heel' of PCI [645]. There is no indication for BMS over new-generation DES, irrespective of patient and lesion subset. Similarly, there is no clear evidence of a difference between DES and BMS in the risk of stent thrombosis following unplanned disruption of DAPT [648].

Early-generation drug-eluting stents

The risk of restenosis with BMS led to the development of DES, which consist of a metallic stent platform with controlled release of antiproliferative drugs, mostly controlled by surface polymers. Early-generation DES released sirolimus (e.g. Cypher® [649] or

paclitaxel (e.g. Taxus®) [650]. Both in native vessels and saphenous vein bypass grafts, DES potentially reduced angiographic and ischaemia-driven TVR [124,495]. Thus, the risk of clinical restenosis with the use of early-generation DES was 50–70% lower than with BMS, corresponding to a number-needed-to-treat of approximately 7–8 [124]. In RCTs, no significant differences were observed in the long-term rates of death or myocardial infarction after use of DES or BMS [124,199]. Despite the superior anti-restenotic efficacy of early-generation DES over BMS, concerns have been generated by studies showing an increased propensity for very late stent thrombosis [244,651,652]. Although early-generation DES represented an important advance in the field of PCI [653], they currently play an irrelevant role in the treatment of CAD and are largely supplanted by new-generation DES [3].

New-generation drug-eluting stents

New-generation DES are characterized by thin-strut, metallic platforms that release limus-based antiproliferative drugs from durable polymers with improved biocompatibility and lower polymer mass [654,655], biodegradable polymers [654,656–658], or polymer-free surfaces [659,660]. Recent studies have shown the superiority of several new-generation DES over early-generation DES, not only with respect to efficacy but also safety [128,129,661,662]. New-generation DES have addressed previous concerns of very late stent thrombosis and are at least as safe as bare-metal stents during long-term follow-up. Table 10 displays a list of Conformité Européenne (CE)-approved new-generation DES, supported by RCT evidence with clinical endpoints. Table 11 shows a list of CE-approved new-generation DES, the proven efficacy of which was based on angiographic findings from studies with or without a control group. These tables only provide a temporary 'snapshot' of available products, as new devices will be introduced or new evidence of established devices will become available.

Indications for new-generation DES

Increased efficacy and safety of new-generation DES have enabled their unrestricted use in patients with CAD and an indication for PCI, including patients with diabetes, multivessel and LM disease, acute myocardial infarction, SVG and restenotic lesions, and chronic total occlusions [3]. New-generation DES should therefore be considered by default in all clinical conditions and lesion subsets. Among patients who require anticoagulation with NOACs, undergo non-cardiac surgery, experience bleeding complications, or are non-compliant with medication intake, previous concerns relating to differences in the duration of DAPT and risks associated with DAPT cessation are not substantiated in recent data sets [648,663].

17.1.3 Bioresorbable stents. Completely bioresorbable stents, which dissolve after fulfilling their support function in the lesion site of the coronary vessel, have been a perennial aim since the introduction of the metallic stents. The combination of resorbable stent platforms with drug-eluting properties has enhanced the efficacy of these devices. Current stent platforms are based on two technologies: the manufacturing of drug-eluting, bioresorbable, polymer-based stents and drug-eluting, resorbable, metallic (magnesium) stents [684]. The resorption process of the stent platforms takes from several months to 2 years, depending on polymer composition. To date, bioresorbable stents have been shown to dissolve completely over time, to restore the vasomotion of treated segments, and to result in positive remodelling with late lumen enlargement. In small series of patients with relatively simple lesions, early results are promising and appear to be similar to new-generation DES [685–687]. However, confirmation in

Table 10: CE-approved new-generation DES recommended for clinical use based on randomized trials with a primary clinical endpoint (in alphabetical order)

DES	Stent platform	Polymer coating	Drug	References
Based on durable polymer coatings				
Promus element	Platinum–chrome	PBMA and PVDF-HFP	Everolimus	664,665
Resolute	Cobalt–chrome	PBMA, PHMA, PVP, and PVA	Zotarolimus	655,665,666
Xience	Cobalt–chrome	PBMA and PVDF-HFP	Everolimus	247, 654,667
Based on biodegradable polymer coatings				
Biomatrix	Stainless steel	PDLLA	Biolimus A9	248, 668
Nobori	Stainless steel	PDLLA	Biolimus A9	656,658,669
Yukon Choice PC	Stainless steel	PDLLA	Sirolimus	657
Orsiro	Cobalt–chrome	PLLA	Sirolimus	961
Ultimaster	Cobalt–chrome	PDLLA and PCL	Sirolimus	960

CE = Conformité Européenne; DES = drug-eluting stent; PBMA = poly n-butyl methacrylate; PDLLA = poly(d,l)-lactic acid; PHMA = polyhexyl methacrylate; PLLA = poly-L-lactic acid; PVA = polyvinyl acetate; PVDF-HFP = poly(vinylidene fluoride-cohexafluoropropylene).

Table 11: CE-approved DES with angiographic efficacy data from randomized or non-randomized studies (in alphabetical order)

DES	Stent platform	Polymer coating	Drug	References
Based on durable polymer coatings				
DESyne Nx	Cobalt–chrome	PBMA	Novolimus	670
STENTYS	Nitinol	PSU and PVP	Paclitaxel	671
Based on biodegradable polymer coatings				
Axxess	Nitinol	PDLLA	Biolimus A9	672,673
BioMime	Cobalt–chrome	PLLA and PLGA	Sirolimus	674
Combo	Stainless steel	PDLLA and PLGA + Additional coating with anti-CD34	Sirolimus	675
DESyne BD	Cobalt–chrome	PLLA	Novolimus	
Infinium	Stainless steel	PLLA, PLGA, PCL, and PVP	Paclitaxel	676
MiStent	Cobalt–chrome	PLGA	Crystalline sirolimus	677
Supralimus Core	Cobalt–chrome	PLLA, PLGA, PCL, and PVP	Sirolimus	678,679
Synergy	Platinum–chrome	PLGA	Everolimus	680
Polymer-free				
Amazonia Pax	Cobalt–chrome	–	Paclitaxel	
BioFreedom	Stainless steel	–	Biolimus A9	
Cre8	Cobalt–chrome	–	Sirolimus	681
Yukon Choice PF	Stainless steel	–	Sirolimus	682,683

CE = Conformité Européenne; DES = drug-eluting stent; PBMA = poly n-butyl methacrylate; PCL = poly(L-lactide co-ε-caprolactone); PDLLA = poly(d,l)-lactic acid; PLGA = poly(lactide-co-glycolide); PLLA = poly-L-lactic acid; PSU = polysulfone; PVP = polyvinylpyrrolidone.

large-scale RCTs is required to establish the indications for these devices. Table 12 includes the list of devices approved for use in Europe.

17.1.4 Drug-coated balloons. The rationale of using drug-coated balloons is based on the concept that, with highly lipophilic drugs, even short contact times between the balloon surface and the vessel wall are sufficient for effective drug delivery. Using a paclitaxel-coated balloon, three RCTs, Paclitaxel-Coated Balloon Catheter I (PACCOCATH-I) and PACCOCATH-II [507,508], and Paclitaxel-Eluting PTCA-Catheter In Coronary Disease (PEPCAD)-II [689], have targeted in-stent restenosis following BMS implantation, while three others have targeted in-stent restenosis in patients predominantly treated with DES eluting limus-analogues [509–511]. By virtue of the positive results achieved without additional stent implantation, drug-coated balloons may represent an attractive option for patients with restenosis after implantation of DES, although it is not known whether they are as safe and effective for this indication as new-generation DES that elute limus analogues.

In the randomized PEPCAD III study, the combination of a drug-coated balloon with cobalt chromium stent implantation was inferior to a sirolimus-eluting stent for *de novo* indications [690]. Also, the Drug Eluting Balloon in Acute Myocardial Infarction (DEB-AMI) trial showed that drug-coated balloons followed by BMS implantation were inferior to paclitaxel-eluting stents in patients with STEMI [691]. A recent angiographic study suggested that drug-coated balloons may serve as an alternative to paclitaxel-eluting stents for the treatment of lesions in small coronary vessels [692];

however, the role of drug-coated balloons in this setting has not been evaluated against more effective, new-generation DES with limus analogues. There are various types of drug-coated balloons approved for use in Europe and their main characteristics are listed in Table 13. Most of the differences are related to the drug carrier, whereas paclitaxel is currently the sole active drug used. Although specifically designed comparative studies are lacking, one cannot assume a class effect for all drug-coated balloons [693].

17.1.5 Other devices. Although routine use of rotational atherectomy did not improve outcomes after DES [698], such a device might technically be required in cases of tight and calcified lesions, to allow subsequent passage of balloons and stents. There is a resurgence in the use of rotational atherectomy for the purpose of optimal lesion preparation among patients undergoing implantation of bioresorbable stents.

17.2 Adjunctive invasive diagnostic tools

17.2.1 Intravascular ultrasound. Coronary angiography is unable to visualize the atherosclerotic involvement of the arterial wall. Intravascular ultrasound imaging allows a real-time, tomographic assessment of lumen area and plaque composition, size, and distribution. As a result of diffuse disease and remodelling, coronary angiography underestimates the extent and severity of the disease compared with IVUS [699]. Although invasive by nature, IVUS is the established standard for accurate

Table 12: Bioresorbable stents providing drug-elution with angiographic efficacy data from non-randomized studies (in alphabetical order)

Device	Delivery platform	Polymer	Drug	References
Absorb BVS	PLLA	PDLLA	Everolimus	685,686
DESolve	PLLA	PLLA	Novolimus	688
DREAMS	Magnesium alloy	PLGA	Paclitaxel (revised version Sirolimus)	687

PDLLA = poly(D,L)-lactic acid; PLGA = poly(lactide-co-glycolide); PLLA = poly-L-lactic acid.

Table 13: CE-approved drug-coated balloons (in alphabetical order)

Device	Carrier	Drug	References
Danubio	BTHC	Paclitaxel	–
Dior II	Shellac	Paclitaxel	694,695
Elutax	–	Paclitaxel	693
IN.PACT Falcon	Urea	Paclitaxel	692
Moxy	Polysorbate	Paclitaxel	696
Pantera Lux	BTHC	Paclitaxel	697
Protégé NC	BTHC	Paclitaxel	–
SeQuent Please	Iopromide	Paclitaxel	507–511

BTHC = butyryl-tri-hexyl citrate; CE = Conformité Européenne.

measurement of plaque burden, and the technique has been systematically used to determine the influence of different drugs on coronary plaque progression or regression [700,701].

Several RCTs addressed the potential of IVUS in reducing restenosis and adverse events after BMS implantation—with conflicting results. Most of these RCTs focussed on optimizing stent expansion using IVUS. Findings from meta-analyses subsequently suggested that better clinical and angiographic results may be obtained under IVUS guidance [702–704]. In the DES era, a threshold of stent expansion (5.0–5.5 mm²) was proposed to predict the occurrence of late events. In the subset of patients with LM disease, observational studies suggest that IVUS-guided stent implantation is associated with improved survival during long-term clinical follow-up [705]. The use of intracoronary imaging has also been advocated in patients with stent failure, including restenosis and stent thrombosis, in order to explicate and correct underlying mechanical factors. In a multicentre all-comers study to establish the frequency, predictors, and timing of stent thrombosis, a pre-specified substudy compared outcomes of IVUS against angiographic guidance of DES implantation [706]. IVUS-guided DES implantation (pre- and post-PCI in 63% of included cases) was performed in 3349 of 8583 patients (39%). In propensity-adjusted multivariable analysis, IVUS guidance was associated with reduced rates of definite or probable stent thrombosis (adjusted HR 0.40; 95% CI 0.21–0.73; *P* = 0.003), myocardial infarction (adjusted HR 0.66; 95% CI 0.49–0.88; *P* = 0.004), and MACE (adjusted HR 0.70; 95% CI 0.55–0.88; *P* = 0.003) at 1 year. Notable limitations of this study were the lack of randomization and lack of pre-specified guidelines for performing and acting on IVUS findings.

In addition to conventional grey-scale IVUS, other ultrasound-based techniques have been used to provide additional diagnostic insights. Assessment of plaque composition may be further improved by analysis of the complete radiofrequency signal using different diagnostic algorithms, including those used in 'virtual histology'.

17.2.2 Optical coherence tomography. Optical coherence tomography is a light-based modality of intravascular imaging with higher spatial resolution than IVUS (15 vs. 150 µm) and is ideally suited to accurate detection of intraluminal structures. Plaque composition, including the presence of lipid pools and intraluminal thrombi, can also be determined [707]. Notably, this is the only technique capable of providing accurate measurements of the thickness of the fibrous cap and to detect even minor cap disruptions [707,708]. Early stages of cardiac allograft vasculopathy are frequently angiographically silent, yet can be visualized with OCT or IVUS and are associated with important prognostic implications [708]. Optical coherence tomography requires complete blood clearance from the lumen for imaging, has a limited penetration on the vessel wall and is therefore unable to assess the complete plaque burden. After stent implantation, OCT is more accurate than IVUS in detecting subtle morphological details including malapposition, residual thrombus, plaque prolapse, and residual dissections, although the clinical significance of these findings remains to be determined [709,710]. During longitudinal follow-up investigations, OCT is more accurate than IVUS for assessing even neointimal thickness, strut apposition, and coverage. These findings are important surrogate markers of the efficacy and safety of DES and are frequently used to compare new DES. A recent retrospective and observational study suggested that OCT-guided stenting might improve clinical outcomes [711]. Owing to its very high resolution, OCT is used to reveal the underlying mechanisms in patients with stent failure, including in-stent restenosis and stent thrombosis [516]. Likewise, intrastent neointimal tissue may be characterized, including the detection of neoatherosclerosis, which represents a potential link

between in-stent restenosis and stent thrombosis [516,712]. Further studies are needed to define the clinical value of OCT.

17.2.3 Pressure-derived fractional flow reserve. Fractional flow reserve is the current standard of care for the functional assessment of lesion severity [713]. Imaging techniques provide useful information (i.e. minimal lumen area) but FFR is able to provide a physiological assessment. Initial studies suggested that the cut-off figure of 0.75 was reliable for identifying ischaemia-producing lesions, but subsequently the 0.80 criterion has gained widespread acceptance and its clinical role has been validated in outcome studies. Fractional flow reserve evaluation is valuable in patients undergoing diagnostic coronary angiography without prior non-invasive functional testing in the presence of borderline lesions and in patients with multivessel disease. The concept of avoiding unnecessary treatment of lesions that are not haemodynamically relevant was demonstrated in the DEFER and Fractional Flow Reserve Vs. Angiography for Multivessel Evaluation (FAME) trials [50,51]. More recently, the FAME II trial demonstrated that, in patients with SCAD, FFR-guided PCI using DES resulted in less need for urgent revascularization than with medical treatment [54]. While FFR requires maximal and stable hyperaemia—usually obtained by intravenous adenosine—new methods and indices [including instantaneous wave-free ratio (iFR)] that do not rely on the concept of maximal hyperaemia have been proposed, in order to simplify studies and facilitate a wider adoption of physiological assessment. Further studies will need to confirm the value of these new indices in clinical decision-making [714]. Fractional flow reserve can also be ascertained along the entire coronary tree using the anatomical information obtained by multislice CT [715,716]. Although appealing, owing to its non-invasive nature, CT-derived FFR requires further clinical validation before its clinical use may be justified.

Recommendations for the clinical value of intracoronary diagnostic techniques

Recommendations	Class ^a	Level ^b	Ref. ^c
FFR to identify haemodynamically relevant coronary lesion(s) in stable patients when evidence of ischaemia is not available.	I	A	50,51,713
FFR-guided PCI in patients with multivessel disease.	IIa	B	54
IVUS in selected patients to optimize stent implantation.	IIa	B	702,703,706
IVUS to assess severity and optimize treatment of unprotected left main lesions.	IIa	B	705
IVUS or OCT to assess mechanisms of stent failure.	IIa	C	
OCT in selected patients to optimize stent implantation.	IIb	C	

FFR = fractional flow reserve; IVUS = intravascular ultrasound; OCT = optical coherence tomography; PCI = percutaneous coronary intervention.

^aClass of recommendation.

^bLevel of evidence.

^cReferences.

17.3 Specific lesion subsets

17.3.1 Bifurcation stenosis. Bifurcation lesions are common and represent 10–15% of all coronary interventions [717]. Coronary bifurcation lesions are defined as stenosis of a main branch at the origin of a side branch, with or without lesions extending into the ostium of the side branch. They are best described according to the Medina classification, which uses the three components of a bifurcation: the main branch proximal, the main branch distal, and the side branch, giving a binary value (1 or 0) according to whether or not each of the segments previously defined is compromised [29].

PCI of bifurcation lesions is technically challenging, owing to multiple factors that include anatomical variability related to bifurcation site, plaque burden and morphology, bifurcation angle, and branch diameter [718–724]. Also, bifurcation anatomy may have dynamic variability during PCI, with plaque shift or dissection causing side-branch occlusion and requiring adjustments in the interventional approach [720].

Despite many attempts with a variety of different stenting techniques (T-stenting, V-stenting, crush and its modifications, culotte, etc.), the optimal strategy for every anatomical subset has not yet been established. Variables to be considered are plaque distribution, size, and downstream territory of each vessel (main and side branch), and the bifurcation angle. Stent implantation in the main vessel only, followed by provisional balloon angioplasty with or without stenting of the side branch, seems preferable to routine stenting of both vessels [725,726], although some studies have reported similar or improved results with specific strategies of complex stenting [727–732]. Fractional flow reserve data from side branches suggest that angiography overestimates the functional severity of side-branch stenosis. Final ‘kissing’ balloon dilation is recommended when two stents are eventually required, with no advantage from final kissing with the one-stent technique [733,734]. Several stents, designed specifically for treatment of bifurcation lesions, have undergone extensive evaluation with good angiographic and clinical results, especially with side branch size >2.5 mm.

Percutaneous coronary intervention for left main bifurcations

Significant unprotected LM disease is observed in 5–7% of patients undergoing coronary angiography. For bifurcation and LM lesions, DES are preferred, with special attention to adequate sizing and deployment. Unprotected distal LM bifurcation PCI is a challenging percutaneous procedure and has worse long-term clinical outcome than the favourable results obtained with ostial- or shaft-LM lesions [735,736]. There are few systematic data supporting a specific stenting technique for LM bifurcation lesions [737].

17.3.2 Chronic total coronary occlusion. Chronic total occlusion is defined as complete vessel occlusion with TIMI 0 flow within the occluded segment and an estimated occlusion duration of ≥3 months [738]. In a consecutive series of patients without previous CABG surgery or recent myocardial infarction, who underwent angiography, totally occluded vessels were observed in 25% of cases [739]. Patients with CTO underwent PCI less frequently than those without CTO (11% vs. 36%, respectively; $P < 0.0001$) but were more frequently assigned to CABG or medical therapy [739].

Treatment of CTOs should be considered in the presence of symptoms or objective evidence of viability/ischaemia in the territory of the occluded artery. Given the usually high procedural contrast volume, the potential long-term risk of radiation

exposure and contrast-induced nephropathy should be considered. *Ad hoc* PCI is not recommended for CTOs. Observational studies suggest that successfully revascularized CTOs confer a long-term survival advantage over failed revascularization [740–742,743,744]. In addition, better relief of angina and functional status was observed after successful CTO recanalization [745]. In the *post hoc* analysis of 4-year results of the SYNTAX trial, the presence of CTO was the strongest independent predictor of incomplete revascularization (46.6% in the PCI arm), and had an adverse effect on clinical outcomes, including mortality [594].

The procedural success rate is lower for PCI of CTO than for non-CTO lesions, with a similar rate of complications [746,747]. In a meta-analysis of 13 studies encompassing 7288 patients, recanalization was successful in 69% of cases (ranging from 51–74%) [743]. Success rates are strongly dependent on operator skills, experience with specific procedural techniques, and the availability of dedicated equipment (specialized guide wires and catheters or very low profile CTO balloons). Bilateral angiography and IVUS can be very helpful, as can special techniques such as guide-anchoring, various retrograde approaches, and specific wiring manipulation techniques, including parallel or anchoring wire [748]. A retrograde approach via collateral pathways offers an additional possibility of success after failure of antegrade crossing, especially for right coronary artery and LAD occlusions [749]. In general, this technique is not regarded as a first-line approach and is generally reserved for previous failed attempts. The overall success rate with the retrograde approach in a multicentre registry of 175 patients was 83.4% [750].

In recently published systematic reviews and one RCT with long-term follow-up, DES provided superior clinical outcome to BMS, mainly due to a lower risk of revascularization [751–754].

17.3.3 Ostial lesions. Ostial disease is defined as a lesion arising within 3 mm of the vessel origin. It may be classified by location as aorto-ostial, non-aorto-ostial, or branch-ostial [755]. Coronary ostial lesions are frequently not a manifestation of coronary atherosclerosis, but rather related to aortitis or radiation exposure [756–758].

Ostial lesions are usually recognized as fibrotic, calcified, and relatively rigid [759,760]. Aorto-ostial disease is resistant to dilation and prone to recoil, due to the greater thickness of muscular and elastic tissue in the aortic wall [755]. Coronary stents—particularly DES—have improved procedural efficacy and safety.

In ostial coronary lesions, additional judgement and caution is essential before proceeding to PCI [755].

(1) In aorto-ostial lesions coronary spasm has to be absent;

(2) In ostial LAD or LCx stenoses, a decision must be made on whether to attempt precise positioning of the stent at the ostium of the artery or whether stenting across the LCx/LAD ostium into the LM artery is preferable.

Lesion assessment with IVUS may be helpful, particularly in LM ostial stenosis, including assessment of the degree of calcification, need for adjunctive devices and assessment of stent expansion. Fractional flow reserve measurement may also be valuable in the assessment of angiographically borderline aorto-ostial and side-branch ostial lesions [761], taking special care to avoid a wedge position of the guiding catheter and using intravenous, rather than intracoronary, adenosine.

Proper selection of the guiding catheter is important in aorto-ostial lesions, to avoid deep intubation and compromise of coronary flow.

Preparation and debulking of the lesion with rotational atherectomy and special balloons, cutting or scoring, may be useful in highly calcified, rigid ostial lesions [762–765].

Drug eluting stents are the default devices for ostial lesions.

The accurate positioning of the stent, precisely in the coronary ostium, may be technically challenging and some specialized techniques have been described that achieve the optimal stent placement [766–768].

Treatment of restenotic and saphenous vein graft lesions are discussed in section 14.

Recommendations for the treatment of specific lesion subsets

Recommendations	Class ^a	Level ^b	Ref ^c
DES should be considered for PCI of ostial lesions.	IIa	B	769–772
For PCI of bifurcation lesions, stent implantation in the main vessel only, followed by provisional balloon angioplasty with or without stenting of the side branch, should be the preferred treatment.	IIa	A	725–731
Percutaneous recanalization of CTOs should be considered in patients with expected ischaemia reduction in a corresponding myocardial territory and/or angina relief.	IIa	B	740–743, 745
Retrograde recanalization of CTOs may be considered after a failed antegrade approach or as the primary approach in selected patients.	IIb	C	

CTO = chronic total occlusion; DES = drug-eluting stent; PCI = percutaneous coronary intervention.

^aClass of recommendation.

^bLevel of evidence.

^cReferences.

18. ANTITHROMBOTIC TREATMENTS

The choice, initiation, combination, and duration of antithrombotic strategies for myocardial revascularization depend on the clinical setting [SCAD, NSTEMI-ACS, STEMI], and the urgency and mode (PCI vs. CABG) of the intervention. To maximize the effectiveness of therapy and reduce the hazard of bleeding, ischaemic and bleeding risks should be evaluated on an individual basis.

18.1 Percutaneous coronary intervention in stable coronary artery disease

18.1.1 Oral antiplatelet therapy. Dual antiplatelet therapy includes a 150–300 mg oral loading dose of acetylsalicylic acid (ASA) (or 80–150 mg i.v.) followed by 75–100 mg *per os* (p.o.) daily plus a clopidogrel 300–600 mg loading dose followed by 75 mg daily [773–775]. Acetylsalicylic acid acts via irreversible inhibition of platelet cyclo-oxygenase-1 (COX-1), which is normally complete with chronic dosing ≥ 75 mg/day. Contrary to the

antiplatelet effects, the gastrointestinal side-effects of ASA increase at higher doses. The optimal risk-benefit ratio appears to be achieved with an ASA dosage of 75–150 mg/day [774,776].

There is no evidence of benefit for systematic clopidogrel preloading before diagnostic coronary angiography in SCAD [777]. A loading dose of 600 mg or more is recommended in patients scheduled for elective PCI if coronary anatomy is known. The use of a higher maintenance dose (150 mg) has been proposed in patients with high thrombotic risk (e.g. in diabetes, after recurrent myocardial infarction, after early and late stent thrombosis, for complex lesions, or in life-threatening situations should occlusion occur); however, no studies have established a short- or long-term benefit of a 150 mg daily maintenance dose. Specifically, the Gauging Responsiveness with A VerifyNow assay: Impact on Thrombosis And Safety (GRAVITAS) trial failed to show a benefit of doubling the clopidogrel maintenance dose in subjects deemed to be non-responders [778].

Lifelong single antiplatelet therapy is recommended. Patients should be instructed not to prematurely discontinue oral antiplatelet therapy after stenting, due to the risks of stent thrombosis and myocardial infarction [774,779]. Data from the Patterns of Non-Adherence to Anti-Platelet Regimens In Stented Patients (PARIS) registry indicate that cardiac events after cessation of DAPT depend on the clinical circumstances and reason for cessation and that they attenuate over time [648]. Half of the cases in which treatment was discontinued within 2 years of stent implantation were due to a physician's guidance, and did not result in any adverse effect. Disruptions due to bleeding or non-compliance represented 14% of the cessations and were associated with a substantially increased risk of MACE, although this association largely attenuated after 30 days. Although the overall contribution of DAPT cessation to cardiac risk was small—thereby challenging existing paradigms for extension of antiplatelet treatment in otherwise stable patients after PCI—these findings highlights the need for patient education.

18.1.2 Intravenous antiplatelet therapy. Recent trials did not demonstrate additional benefit from GP IIb/IIIa inhibitors after a clopidogrel loading dose of 600 mg [780–782]. Anecdotal experience, however, suggests that GP IIb/IIIa inhibitors may be beneficial in 'bail-out' situations (intraprocedure thrombus formation, slow flow, threatened vessel closure) [86]. The use of cangrelor is reviewed in section 18.4.2.

18.1.3 Anticoagulation. The Randomized Evaluation in PCI Linking Angiomax to Reduced Clinical Events (REPLACE)-2 trial demonstrated that outcome with bivalirudin and provisional GP IIb/IIIa blockade is similar to that of unfractionated heparin (UFH) plus planned GP IIb/IIIa inhibition during PCI for SCAD [783]. Subsequently, Intracoronary Stenting and Antithrombotic Regimen—Rapid Early Action for Coronary Treatment (ISAR-REACT) 3, performed in patients pre-treated with clopidogrel, showed similar net clinical outcomes to bivalirudin and UFH [784], but UFH dosage was higher (140 U/kg) than recommended, leading to an excess in major bleeding in patients preferentially undergoing procedures via femoral access. In view of the primary endpoint results and a trend towards a lower risk of myocardial infarction, anticoagulation with UFH with an i.v. bolus of 70–100 U/kg remains the standard anticoagulant treatment for elective PCI. Among PCI patients with negative biomarkers, bivalirudin reduced bleeding without affecting mortality and might therefore be considered for use in patients at high risk for bleeding [785].

Recommendations for antithrombotic treatment in SCAD patients undergoing PCI

Recommendations for PCI	Class ^a	Level ^b	Ref ^c
Pretreatment with antiplatelet therapy			
Treatment with 600 mg clopidogrel is recommended in elective PCI patients once anatomy is known and decision to proceed with PCI preferably 2 hours or more before the procedure.	I	A	789–792
Pretreatment with clopidogrel may be considered in patients with high probability for significant CAD.	IIb	C	
In patients on a maintenance dose of 75 mg clopidogrel, a new loading dose of 600 mg or more may be considered once the indication for PCI is confirmed.	IIb	C	
Antiplatelet therapy during PCI			
ASA is indicated before elective stenting.	I	B	776,793,794
ASA oral loading dose of 150–300 mg (or 80–150 mg i.v.) is recommended if not pre-treated.	I	C	
Clopidogrel (600 mg loading dose or more, 75 mg daily maintenance dose) is recommended for elective stenting.	I	A	795–798
GP IIb/IIIa antagonists should be considered only for bail-out.	IIa	C	
Antiplatelet therapy after stenting			
DAPT is indicated for at least 1 month after BMS implantation.	I	A	791,799–801
DAPT is indicated for 6 months after DES implantation.	I	B	799,802,803
Shorter DAPT duration (<6 months) may be considered after DES implantation in patients at high bleeding risk.	IIb	A	804,805
Life-long single antiplatelet therapy, usually ASA, is recommended.	I	A	776,794
Instruction of patients about the importance of complying with antiplatelet therapy is recommended.	I	C	-
DAPT may be used for more than 6 months in patients at high ischaemic risk and low bleeding risk.	IIb	C	-
Anticoagulant therapy			
Unfractionated heparin 70–100 U/kg.	I	B	806
Bivalirudin (0.75 mg/kg bolus, followed by 1.75 mg/kg/hour for up to 4 hours after the procedure) in case of heparin-induced thrombocytopenia.	I	C	-
Bivalirudin (0.75 mg/kg bolus, followed by 1.75 mg/kg/hour during the procedure) in patients at high bleeding risk.	IIa	A	783–785
Enoxaparin i.v. 0.5 mg/kg.	IIa	B	786,788,807

ASA = acetylsalicylic acid; BMS = bare-metal stent; CAD = coronary artery disease; DAPT = dual antiplatelet therapy; DES = drug-eluting stent; GP = glycoprotein; i.v. = intravenous; PAD = peripheral artery disease; PCI = percutaneous coronary intervention; SCAD = stable coronary artery disease.

^aClass of recommendation.

^bLevel of evidence.

^cReferences.

The Safety and Efficacy of Intravenous Enoxaparin in Elective Percutaneous Coronary Intervention Randomized Evaluation (STEEPLE) trial has demonstrated lower bleeding with intravenous enoxaparin (0.5 mg/kg; $P = 0.01$; 0.75 mg/kg; $P = 0.05$) and 57% less major bleeding with both doses ($P < 0.01$ for both), when compared with UFH with similar efficacy [786]. Yet a significant benefit with respect to the primary endpoint was found only in the low-dose arm, which was stopped prematurely because of a non-significant trend towards excess mortality not related to ischaemic events and not confirmed at 1 year of follow-up [787]. A recent meta-analysis confirmed the favourable safety profile [788].

18.2 Non-ST-segment elevation acute coronary syndrome

High ischaemic risk is associated with dynamic ST-segment and troponin changes (primary indications), diabetes status, a GRACE score >140 , LV function $<40\%$, creatinine clearance <60 ml/min, recent PCI, and post-myocardial infarction angina (secondary indicators) [180]. Bleeding risk can be assessed using risk scores, which may remain valid despite the increased use of the radial route to perform PCI [808,809].

18.2.1 Oral antiplatelet therapy. Dual antiplatelet therapy includes ASA with an oral loading dose of 150–300 mg (or 80–150

mg i.v.), followed by 75–100 mg p.o. daily, and a P2Y₁₂-receptor antagonist, as discussed below [774].

Prasugrel and ticagrelor

Prasugrel (60 mg loading and 10 mg daily maintenance dose), a prodrug that irreversibly blocks the P2Y₁₂ platelet receptor with a faster onset and a more potent antiplatelet inhibition, has been tested in the TRial to Assess Improvement in Therapeutic Outcomes by Optimizing Platelet Inhibition with Prasugrel-Thrombolysis In Myocardial Infarction 38 (TRITON-TIMI-38) trial against the 300 mg loading dose of clopidogrel—both started in the catheterization laboratory after diagnostic angiography in thienopyridine-naïve patients—and proved beneficial with respect to a composite ischaemic outcome [518]. Patients with NSTEMI-ACS treated conservatively were not included in this study. Recurrent cardiovascular events were fewer in prasugrel-treated patients (from 11.2% to 9.3%; RRR 0.82; 95% CI 0.73–0.93; $P = 0.002$), mostly driven by a significantly lower risk for myocardial infarction (from 9.2% to 7.1%; RRR 23.9%; 95% CI 12.7–33.7; $P < 0.001$). Severe bleeding complications were more common with prasugrel than with clopidogrel (TIMI non-CABG major bleeding 2.4% vs. 1.8%, respectively; HR 1.32; 95% CI 1.03–1.68; $P = 0.03$), driven mostly by an increase in spontaneous bleeds (1.6% vs. 1.1%, respectively; HR 1.51; 95% CI 1.09–2.08; $P = 0.01$), but also in fatal bleeding (0.4% vs. 0.1%, respectively; HR 4.19; 95% CI 1.58–11.11; $P = 0.002$).

Bleeding was also increased in prasugrel-treated patients referred for early CABG. Excluding patients with a higher bleeding risk, prasugrel offers significant benefit over clopidogrel with respect to cardiovascular events (HR 0.74; 95% CI 0.66–0.84; $P < 0.001$) without significantly increasing major bleeding (HR 1.24; 95% CI 0.91–1.69; $P = 0.17$) [518]. In diabetic patients presenting with ACS, prasugrel confers a particularly greater treatment effect than clopidogrel, without significantly increased bleeding [337]. Prasugrel should be considered in patients who present with stent thrombosis despite adherence to clopidogrel therapy [810]. Prasugrel is contraindicated in patients with prior stroke or TIA. Treatment with prasugrel is generally not recommended for patients of ≥ 75 years of age. If, after a careful individual risk–benefit evaluation by the prescribing physician, treatment is deemed necessary in the ≥ 75 years age or low body weight (< 60 kg) groups then, following a loading dose of 60 mg, a reduced maintenance dose of 5 mg should be prescribed.

Alternatively, ticagrelor can be administered [811]. Ticagrelor [180 mg loading dose; 90 mg b.i.d. (twice daily) daily maintenance dose] a cyclopentyltriazolopyrimidine, is an oral, reversibly binding P2Y₁₂ inhibitor with a plasma half-life of approximately 6–12 hours. The Study of Platelet Inhibition and Patient Outcomes (PLATO) study randomly assigned ACS patients—with or without prior loading with clopidogrel and irrespective of strategy (invasive vs. non-invasive)—to treatment with ticagrelor or clopidogrel and showed significantly superior results in favour of ticagrelor in the composite ischaemic endpoint (11.7% in the clopidogrel group and 9.8% in the ticagrelor group; HR 0.84; 95% CI 0.77–0.92; $P < 0.001$) and mortality (from 5.1% to 4.0%, respectively; HR 0.79; 95% CI 0.69–0.91; $P = 0.001$) [341]. Patients undergoing PCI, with moderate- to high-risk NSTEMI-ACS, were allowed to receive an additional blinded 300 mg loading dose of clopidogrel (total loading dose 600 mg) or its placebo after the initial loading dose. Those patients with a final diagnosis of non-ST-segment elevation myocardial infarction (NSTEMI) had a significantly lower primary endpoint result with ticagrelor than with clopidogrel (11.4% vs. 13.9%, respectively; HR 0.83, CI 0.73–0.94) in contrast to patients with a final diagnosis of unstable angina (8.6% vs. 9.1%, respectively; HR 0.96, CI 0.75–1.22). The rate of TIMI major non-CABG-related bleeding was similar to that with prasugrel in the TRITON-TIMI 38 trial and was higher, at 2.8%, in the ticagrelor group, than the 2.2% of the clopidogrel group (HR 1.25; 95% CI 1.03–1.53; $P = 0.03$). TIMI major CABG-related bleeding occurred in 5.3% of the patients in the ticagrelor group and in 5.8% in the clopidogrel group. There was no difference in the overall rates of fatal haemorrhage (0.3% in both groups) despite a higher rate of fatal intracranial haemorrhage in the ticagrelor group (0.1% vs. 0.001%; $P = 0.02$). Ticagrelor was associated with an increased rate of adverse effects including dyspnoea, increased frequency of ventricular pauses, and asymptomatic increases in uric acid.¹⁸⁰

Clopidogrel

Clopidogrel is a prodrug that is converted in active metabolites through a two-step reaction involving cytochrome P450 (CYP450) enzymes, leading to an irreversible blockade of the P2Y₁₂ receptor. Compared with prasugrel and ticagrelor, this conversion results in a slower onset of action and a larger variability in oral bioavailability. The Clopidogrel and Aspirin Optimal Dose Usage to Reduce Recurrent Events–Seventh Organization to Assess Strategies in Ischemic Syndromes 7 (CURRENT-OASIS) 7 trial tested whether a double-dose regimen of clopidogrel (600 mg loading dose followed by 150 mg maintenance dose from day 2

to day 7, then 75 mg maintenance dose) was superior to a standard-dose regimen of clopidogrel (300 mg loading dose followed by 75 mg maintenance dose) in ACS patients (treated conservatively and invasively). Overall, the higher dose regimen was no more effective than the conventional dosage, with a similar 30-day rate of the composite endpoint of cardiovascular death, myocardial infarction, or stroke (4.2% vs. 4.4%, respectively; HR 0.94; 95% CI 0.83–1.06; $P = 0.30$), but was associated with increased 30-day rates of TIMI major bleeding (1.7% vs. 1.3%; HR 1.26; 95% CI 1.03–1.54; $P = 0.03$) and the need for blood transfusion (2.2% vs. 1.7%; HR 1.28, 1.07–1.54; $P = 0.01$) [519]. The primary efficacy endpoint did not differ according to ASA dose (high vs. low) nor did the safety endpoint, major bleeding. When analysing the results from the pre-specified subgroup of 17 263 patients with ACS who underwent PCI, the double-dose regimen of clopidogrel led to 14% fewer cardiovascular events (3.9% vs. 4.5%; HR 0.86; 95% CI 0.74–0.99; $P = 0.039$); however, the P -value for interaction was 0.03 and did not meet the pre-specified criterion ($P < 0.01$) that rendered these results statistically significant. Therefore, the benefit was formally restricted to the 31% lower risk of stent thrombosis (1.6% vs. 2.3%; HR 0.69; 95% CI 0.56–0.87; $P = 0.001$) [812]. Major bleeding was more common with double-dose than with standard-dose clopidogrel (1.6% vs. 1.1%; HR 1.41; 95% CI, 1.09–1.83; $P = 0.009$). It is difficult to disentangle the impact of the chosen strategy of a short (1 week) treatment period with 150 mg. High-dose and low-dose ASA did not differ for the primary efficacy outcome (4.1% vs. 4.2%, respectively; HR 0.98; 95% CI 0.84–1.13; $P = 0.76$) and the safety outcome major bleeding (1.5% vs. 1.3%; HR 1.18; 95% CI, 0.92–1.53; $P = 0.20$). Based on these findings, the high-dose clopidogrel regimen of 600 mg loading dose and 150 mg maintenance dose in the first week may be considered only when prasugrel and ticagrelor are not available or if they are contraindicated.

18.2.2 Intravenous antiplatelet therapy. In the era before DAPT, trials of adequately dosed GP IIb/IIIa inhibitors in patients undergoing balloon angioplasty and coronary stent implantation demonstrated a lower incidence of composite ischaemic events in favour of GP IIb/IIIa treatment in combination with UFH, than with UFH alone, primarily through a reduction in myocardial infarction [813]. In the ISAR-REACT 2 trial, this benefit—according to the primary endpoint of death, myocardial infarction, or urgent TVR within 30 days—was maintained despite clopidogrel pre-treatment with a loading dose of 600 mg in patients with NSTEMI (13.1% vs. 18.3%; RR 0.71; 95% CI 0.54–0.95; $P = 0.02$), but not in unstable angina without biomarker protein elevation (4.6% vs. 4.6%; RR 0.99; 95% CI 0.56–1.76; $P = 0.98$) [814].

The ACUTY trial—which compared a regimen of bivalirudin alone (with bail-out GP IIb/IIIa inhibitors in 7.4%) against UFH plus GP IIb/IIIa inhibitors—found a significant benefit of bivalirudin alone with respect to the primary 30-day composite endpoint of ischaemic and bleeding complications (10.1% vs. 11.7%, respectively; RR 0.86; 95% CI 0.77–0.97; $P = 0.02$), driven by a reduction in major bleeding complications (3.0% vs. 5.7%, respectively; RR 0.53; 95% CI 0.43–0.65; $P < 0.001$) without a significant increase in ischaemic complications (7.8% vs. 7.3%, respectively; RR 1.08; 95% CI 0.93–1.24; $P = 0.32$) [815]. This benefit of bivalirudin was found regardless of whether GP IIb/IIIa inhibitors were administered downstream or upstream and was maintained during 1-year follow-up [816]. The more recent ISAR-REACT 4 trial in PCI patients with NSTEMI did not find a significant benefit of UFH with abciximab, compared with bivalirudin alone. The primary endpoint of death, recurrent myocardial infarction, urgent TVR, or

Recommendations for antithrombotic treatment in patients with NSTEMI-ACS undergoing PCI

Recommendations	Class ^a	Level ^b	Ref ^c
Antiplatelet therapy			
ASA is recommended for all patients without contraindications at an initial oral loading dose of 150–300 mg (or 80–150 mg i.v.), and at a maintenance dose of 75–100 mg daily long-term regardless of treatment strategy.	I	A	774,776,794
A P2Y ₁₂ inhibitor is recommended in addition to ASA, and maintained over 12 months unless there are contraindications such as excessive risk of bleeding. Options are:	I	A	337,341,825
• Prasugrel (60 mg loading dose, 10 mg daily dose) in patients in whom coronary anatomy is known and who are proceeding to PCI if no contraindication	I	B	337
• Ticagrelor (180 mg loading dose, 90 mg twice daily) for patients at moderate-to-high risk of ischaemic events, regardless of initial treatment strategy including those pre-treated with clopidogrel if no contraindication	I	B	341
• Clopidogrel (600 mg loading dose, 75 mg daily dose), only when prasugrel or ticagrelor are not available or are contraindicated	I	B	812,825
GP IIb/IIIa antagonists should be considered for bail-out situation or thrombotic complications.	IIa	C	
Pre-treatment with prasugrel in patients in whom coronary anatomy is not known, is not recommended.	III	B	826
Pre-treatment with GP IIb/IIIa antagonists in patients in whom coronary anatomy is not known, is not recommended.	III	A	357,815
Anticoagulant therapy			
Anticoagulation is recommended for all patients in addition to antiplatelet therapy during PCI.	I	A	180
The anticoagulation is selected according to both ischaemic and bleeding risks, and according to the efficacy–safety profile of the chosen agent.	I	C	
Bivalirudin (0.75 mg/kg bolus, followed by 1.75 mg/kg/hour for up to 4 hours after the procedure) is recommended as alternative to UFH plus GP IIb/IIIa receptor inhibitor during PCI.	I	A	815–817
UFH is recommended as anticoagulant for PCI if patients cannot receive bivalirudin.	I	C	
In patients on fondaparinux (2.5 mg daily s.c.), a single bolus UFH (85 IU/kg, or 60 IU/kg in the case of concomitant use of GP IIb/IIIa receptor inhibitors) is indicated during PCI.	I	B	827
Enoxaparin should be considered as anticoagulant for PCI in patients pre-treated with subcutaneous enoxaparin.	IIa	B	788
Discontinuation of anticoagulation should be considered after an invasive procedure unless otherwise indicated.	IIa	C	
Crossover of UFH and LMWH is not recommended.	III	B	820

ASA = acetylsalicylic acid; GP = glycoprotein; i.v. = intravenous; LMWH = low-molecular-weight heparin; NSTEMI-ACS = non-ST-segment elevation acute coronary syndrome; PCI = percutaneous coronary intervention; UFH = unfractionated heparin.

^aClass of recommendation.

^bLevel of evidence.

^cReferences.

major bleeding within 30 days occurred in 10.9% of patients in the heparin-plus-abciximab group, as opposed to 11.0% in the bivalirudin group (RR 0.99; 95% CI 0.74–1.32; $P = 0.94$) [817]. However, heparin plus abciximab was associated with significantly more major bleeding than bivalirudin (4.6% vs. 2.6%, respectively; RR 1.84; 95% CI 1.10–3.07; $P = 0.02$).

Consistent with ACUITY and ISAR-REACT 4, the EARLY-ACS trial did not confirm a benefit from upstream eptifibatide, with or without clopidogrel pre-treatment (9.3% vs. 10.0%, respectively; OR 0.92; 95% CI 0.80–1.06; $P = 0.23$), but was associated with a higher bleeding risk with eptifibatide (TIMI major haemorrhage 2.6% vs. 1.8%, respectively; OR 1.42; 95% CI 1.07–1.89; $P = 0.02$) [357].

In TRITON-TIMI 38, 7414 patients (54.5% of the total study population) received a GP IIb/IIIa inhibitor and, in terms of reducing the risk of cardiovascular death, myocardial infarction or stroke, a consistent advantage was observed from prasugrel when compared with clopidogrel, irrespective of the use of GP IIb/IIIa inhibitors (with GP IIb/IIIa inhibitors: HR 0.76; 95% CI 0.64–0.90; without GP IIb/IIIa inhibitors: HR 0.78; 95% CI 0.63–0.97; P -value for interaction 0.83). The risk of TIMI major or minor bleeding was not significantly different with either prasugrel or clopidogrel, regardless of whether or not patients were treated with GP IIb/IIIa inhibitors (P -value for interaction 0.19) [818].

Overall, there is no evidence for an additional benefit of routine upstream use of GP IIb/IIIa inhibitors in NSTEMI-ACS patients scheduled for coronary angiography.

18.2.3 Anticoagulation. A general rule is to avoid crossover between antithrombins (with the exception of adding UFH to fondaparinux)—especially between UFH and low-molecular-weight heparin (LMWH) [819,820]—and to discontinue antithrombins after PCI except in specific situations (e.g. LV aneurysm and/or thrombus, AF, prolonged bed rest, deferred sheath removal).

Among patients with high-risk ACS—as evidenced by positive biomarkers, ST-segment changes, or a GRACE risk score >140 with an intended urgent or early invasive strategy—bivalirudin plus provisional GP IIb/IIIa receptor inhibitors is recommended as an alternative to UFH plus GP IIb/IIIa receptor inhibitors, particularly in patients with a high risk of bleeding. ACUITY demonstrated the superiority of bivalirudin over UFH or low molecular weight heparin (LMWH) plus GP IIb/IIIa inhibitor, a regimen previously shown to be superior to heparin alone [815]. For patients with NSTEMI undergoing PCI, ISAR-REACT 4 presented additional evidence in favour of bivalirudin, with a better safety profile than the combination of UFH and abciximab. The use of bivalirudin preserves the option for bail-out GP IIb/IIIa inhibition [817]. However, in lower-

risk patients pre-treated with clopidogrel, bivalirudin does not appear to offer an advantage over heparin [821]. We acknowledge that most of the evidence in support of bivalirudin is derived from trials in which the comparator was UFH plus GP IIb/IIIa inhibitor, a combination that is no longer routinely applied.

A substantial number of patients will undergo catheterization after a conservative treatment phase. Many of these patients will be on fondaparinux, an indirect factor Xa inhibitor, as recommended by current guidelines based on the Optimal Antiplatelet Strategy for Interventions (OASIS)-5 trial [180,822]. In this trial, the combined ischaemic event rate was similar, but severe bleeding complications were significantly lower with fondaparinux than with enoxaparin. This favourable net clinical outcome included reduced long-term mortality and stroke rates. Because of a higher rate of catheter thrombosis in patients undergoing PCI treated with fondaparinux alone, full-dose intravenous UFH (85 U/kg) must be added to prevent formation of catheter thrombi [823].

Earlier studies on ACS patients receiving predominantly conservative treatment demonstrated the superiority of enoxaparin over UFH [824]. The more recent studies in the setting of PCI did not find an advantage of enoxaparin over UFH when pre-randomization anticoagulation was not consistent with the study treatment or when there was a post-randomization cross-over [819,820]. A benefit of enoxaparin over UFH in reducing mortality and bleeding complications was recently reported in a meta-analysis covering NSTEMI-ACS patients [788].

18.3 ST-segment elevation myocardial infarction

Patients undergoing primary PCI should receive a combination of DAPT with ASA and a P2Y₁₂ receptor blocker as early as possible before angiography, and a parenteral anticoagulant.

18.3.1 Oral antiplatelet therapy. An oral loading dose of ASA 150–300 mg (or i.v. 80–150 mg) followed by 75–100 mg p.o. daily should be given to ensure inhibition of TXA₂-dependent platelet aggregation [887].

The preferred P2Y₁₂ inhibitors are prasugrel (60 mg p.o. loading dose; 10 mg maintenance dose) and ticagrelor (180 mg p.o. loading dose; 90 mg maintenance dose b.i.d.) [341,518]. In the pre-specified subgroups of patients with STEMI undergoing PCI in the TRITON-TIMI 38 trial, the benefit of prasugrel was consistent for the primary endpoint at 15 months (prasugrel 10.0% vs. clopidogrel 12.4%; HR 0.79; 95% CI 0.65–0.97; $P = 0.02$), without a significant increase in non-CABG-related bleeding risk (2.4% vs. 2.1%, respectively; HR 1.11; 95% CI 0.70–1.77; $P = 0.65$). There was a lower risk of stent thrombosis (1.6% vs. 2.8%, respectively; HR 0.58; 95% CI 0.36–0.93; $P = 0.02$), as well as of cardiovascular mortality (1.4% vs. 2.4%, respectively; HR 0.61; 95% CI 0.37–1.00; $P = 0.047$) [828] in favour of prasugrel at 30-day and 15-month follow-up (2.4% vs. 3.4%, respectively; HR 0.74; 95% CI 0.50–1.09; $P = 0.129$). Notably, two-thirds of STEMI patients underwent PCI as the primary revascularization strategy and one-third underwent late or secondary PCI after fibrinolysis or lack of early revascularization. Prasugrel is contraindicated in patients with prior stroke or TIA. Treatment with prasugrel is generally not recommended for patients aged 75 years or more. In the ≥ 75 years age group—if treatment is deemed necessary after a careful, individual risk-benefit evaluation by the prescribing physician—then, following a loading dose of 60 mg, a reduced maintenance dose of 5 mg should be prescribed [811]. In patients with body weight less than

60 kg, a maintenance dose of 5 mg is also recommended; this was shown to result in lower platelet reactivity—to a similar extent to prasugrel 10 mg/day in high body weight patients—and in greater platelet inhibition and lower HPR than with clopidogrel 75 mg/day, with similar bleeding rates [829].

In the subset of patients with STEMI randomized in the PLATO trial, the benefit of ticagrelor over clopidogrel for the primary endpoint (9.4% vs. 10.8%, respectively; HR 0.87; 95% CI 0.75–1.01; $P = 0.07$; P -value for interaction 0.29) [823], was consistent with the overall results, without higher risk of bleeding (TIMI non-CABG major 2.5% vs. 2.2%, respectively; HR 1.09; 95% CI 0.80–1.48; $P = 0.60$) but with a trend towards a lower risk of cardiovascular mortality at 1 year (4.7% vs. 5.4%, respectively; HR 0.84; 95% CI 0.69–1.03; $P = 0.07$). In a pooled analysis of 48 599 patients, of whom 94% presented with acute coronary syndrome and 84% had PCI, novel P2Y₁₂ inhibitors—including prasugrel and ticagrelor—have been associated with a mortality benefit and no significant excess of major bleeding among STEMI patients [830].

Importantly, the more potent agents (prasugrel and ticagrelor) should not be used in patients with prior haemorrhagic stroke or with moderate-to-severe liver disease. When neither of these agents is available (or if they are contraindicated), clopidogrel 600 mg p.o. should be given instead, according to the pre-specified PCI analysis of CURRENT-OASIS 7 [812].

18.3.2 Intravenous antiplatelet therapy. Several trials—performed before the use of pre-loading with thienopyridines and mostly using abciximab (i.v. bolus followed by infusion of 0.125 µg/kg/min up to a maximum of 10 µg/min for 12 hours)—documented clinical benefits from GP IIb/IIIa inhibitors as adjunct to primary PCI performed with UFH [242,831–833], including a significant 1-year survival benefit that was revealed in a meta-analysis of GP IIb/IIIa inhibitors with abciximab [831].

The large Facilitated Intervention with Enhanced Reperfusion Speed to Stop Events (FINESSE) study tested whether or not upstream administration at the time of first medical contact might improve the clinical efficacy of GP IIb/IIIa inhibitors, compared with administration at the time of primary PCI. In this trial, patients were randomly assigned to upstream abciximab vs. abciximab in the catheterization laboratory [271]. Upstream vs. in-cath-lab administration of abciximab had no significant effect on the primary endpoint of death, recurrent myocardial infarction, and heart failure, but significantly increased the risk of bleeding. In subgroup analyses, a benefit was observed with early use of abciximab in patients recruited by the ambulance system or in high-risk patients presenting rapidly at ‘spoke’ centres and requiring transfer for primary PCI [834]. The randomized, double-blind Continuing Tirofiban in Myocardial infarction Evaluation (On-TIME-2) trial, using high-dose tirofiban, demonstrated a significant benefit of upstream compared with downstream provisional administration on the primary surrogate endpoint of ST-segment resolution and on the primary composite clinical endpoint of death, recurrent myocardial infarction, urgent target vessel re-intervention or thrombotic bail-out [835]. However, the clinical benefit was related predominantly to a reduction in the perceived need for bail-out tirofiban. After pooling the On-TIME-2 data with the 414 patients of an open-label run-in phase, using the same inclusion and exclusion criteria and concomitant treatment, the rate of MACE was significantly reduced by systematic high-dose tirofiban versus no tirofiban or placebo (5.8% vs. 8.6%; $P = 0.043$), with reduced mortality (2.2% vs. 4.1%, respectively; $P = 0.051$) and no increased risk of major bleeding (3.4% vs. 2.9%, respectively;

Recommendations for antithrombotic treatment in patients with STEMI undergoing primary PCI

Recommendations	Class ^a	Level ^b	Ref ^c
Antiplatelet therapy			
ASA is recommended for all patients without contraindications at an initial oral loading dose of 150–300 mg (or 80–150 mg i.v.) and at a maintenance dose of 75–100 mg daily long-term regardless of treatment strategy.	I	A	776,794
A P2Y ₁₂ inhibitor is recommended in addition to ASA and maintained over 12 months unless there are contraindications such as excessive risk of bleeding. Options are:	I	A	–
• Prasugrel (60 mg loading dose, 10 mg daily dose) if no contraindication	I	B	828
• Ticagrelor (180 mg loading dose, 90 mg twice daily) if no contraindication	I	B	823
• Clopidogrel (600 mg loading dose, 75 mg daily dose), only when prasugrel or ticagrelor are not available or are contraindicated.	I	B	812
It is recommended to give P2Y ₁₂ inhibitors at the time of first medical contact.	I	B	777,846–848
GP IIb/IIIa inhibitors should be considered for bail-out or evidence of no-reflow or a thrombotic complication.	IIa	C	–
Upstream use of a GP IIb/IIIa inhibitor (vs. in-lab use) may be considered in high-risk patients undergoing transfer for primary PCI.	IIb	B	271,834, 835,849
Anticoagulants			
Anticoagulation is recommended for all patients in addition to antiplatelet therapy during PCI.	I	A	–
The anticoagulation is selected according to both ischaemic and bleeding risks, and according to the efficacy–safety profile of the chosen agent.	I	C	
Unfractionated heparin: 70–100 U/kg i.v. bolus when no GP IIb/IIIa inhibitor is planned; 50–70 U/kg i.v. bolus with GP IIb/IIIa inhibitor.	I	C	
Bivalirudin 0.75 mg/kg i.v. bolus followed by i.v. infusion of 1.75 mg/kg/h for up to 4 hours after the procedure.	IIa	A	243,840,841
Enoxaparin i.v. 0.5 mg/kg with or without GP IIb/IIIa inhibitor.	IIa	B	788,842–844, 850

ASA = acetylsalicylic acid; GP = glycoprotein; i.v. = intravenous; PCI = percutaneous coronary intervention; STEMI = ST-segment elevation myocardial infarction.

^aClass of recommendation.

^bLevel of evidence.

^cReferences.

$P = 0.58$) [836]. It remains unclear whether the effects observed in On-TIME-2 are due to upstream vs. downstream administration or due to systematic vs. provisional administration. However, time from symptom onset to study drug in FINESSE was twice as long as in On-TIME 2 [837]; only about 40% of patients needed to be transferred from a hospital without a catheterization facility to a hospital with such a facility, and a handful were recruited by the ambulance system. This may account for the differences between the two trials.

Intracoronary—as compared with intravenous—administration of GP IIb/IIIa inhibitors has been tested in several small studies and was associated with some benefits, which have not been confirmed in larger trials [838,839].

In the event of angiographic evidence of large thrombus, slow- or no-reflow, and other thrombotic complications, use of GP IIb/IIIa inhibitors as bail-out therapy appears reasonable, although this has not been tested in a randomized trial.

18.3.3 Anticoagulation. In the Harmonizing Outcomes with Revascularization and Stents in Acute Myocardial Infarction (HORIZONS-AMI) trial, an RCT involving 3602 patients with STEMI, bivalirudin with bail-out GP IIb/IIIa inhibitors (in 7.2% of patients) was found superior to systematic GP IIb/IIIa inhibitors (mostly abciximab) plus UFH in respect of the two primary endpoints of net adverse clinical events (9.2% vs. 12.1%, respectively; RR 0.76; 95% CI 0.63–0.92; $P = 0.005$) and major bleeding (4.9% vs. 8.3%, respectively; RR 0.60; 95% CI 0.46–0.77; $P < 0.001$) [840]. The clinical benefit comprised a significant survival benefit from bivalirudin as compared with the GP IIb/IIIa

inhibitor arm, both at 30 days and at 3 years (2.1% vs. 3.1%, respectively; $P = 0.049$ and 5.9% vs. 7.7%; $P = 0.03$; respectively). However, there was a higher incidence of stent thrombosis during the first 24 hours in the bivalirudin group (1.3% vs. 0.3%; $P < 0.001$), which diminished during follow-up, while pre-randomization UFH and 600 mg clopidogrel loading dose were independent predictors of lower risk of acute and subacute stent thrombosis. The more recent, open-label European Ambulance Acute Coronary Syndrome Angiography (EUROMAX) trial compared a strategy of pre-hospital bivalirudin with UFH or LMWH with optional use of glycoprotein IIb/IIIa inhibitors (69%) in 2218 STEMI patients, with frequent use of radial access (47%) and pre-treatment with P2Y₁₂ inhibitors (98%) [841]. The primary endpoint of death or non-CABG major bleeding at 30 days was significantly lower with pre-hospital administration of bivalirudin than with UFH plus optional GP IIb/IIIa inhibitors (5.1% vs. 8.5%, respectively; RR 0.60; 95% CI 0.43–0.82; $P < 0.001$). There were no differences in death (2.9% vs. 3.1%, respectively; RR 0.96; 95% CI 0.60–1.54; $P = 0.86$), but there was a lower risk of major bleeding (2.6% vs. 6.0%, respectively; RR 0.43; 95% CI 0.28–0.66; $P < 0.001$) mainly driven by differences in blood transfusion, whereas rates of TIMI major bleeding were not significantly reduced (1.3% vs. 2.1%, respectively; RR 0.62; 95% CI 0.32–1.20; $P = 0.15$). Sensitivity analyses showed results to be consistent without significant interactions with arterial access site; however, stent thrombosis was more frequent in the bivalirudin group (1.6% vs. 0.5%, respectively; RR 2.89; 95% CI 1.14–7.29; $P = 0.02$) at 30 days, solely driven by a difference during the first 24 hours, which was paralleled by a trend towards a higher rate of re-infarction (1.7%

vs. 0.9%, respectively; RR 1.93; 95% CI 0.90–4.14; $P = 0.08$) despite use of novel P2Y₁₂ inhibitors in more than half of the patients. The mortality benefit observed in the HORIZONS-AMI trial was not confirmed by EUROMAX, and the excess of stent thrombosis remained despite prolonged infusion of bivalirudin. The How Effective are Antithrombotic Therapies in PPCI (HEAT-PCI) study is a single-centre randomised trial comparing bivalirudin and unfractionated heparin in 1829 STEMI patients planned to undergo primary PCI [842]. The study represents contemporary practice with restriction of GP IIb/IIIa inhibitors to bail-out situations (in 15% of the randomised patients population), the frequent use of novel P2Y₁₂ inhibitors (89% of the patients), radial approach and predominant DES implantation. Among the 1812 patients included in the final analysis, 1491 actually underwent primary PCI. The primary efficacy outcome measure, a composite of all-cause mortality, stroke, recurrent infarction and unplanned target lesion revascularization, was higher in the bivalirudin than in the UFH group (8.7% vs. 5.7%, respectively; HR 1.52; 95% CI 1.09–2.13; $P = 0.01$) including an increase in stent thrombosis (3.4% vs. 0.9%, respectively, RR 3.91; 95% CI 1.61–9.52; $P = 0.001$) but no significant difference in mortality (5.1% vs. 4.3%, respectively). The primary safety outcome—defined as major BARC 3–5 bleeding—was 3.5% in the bivalirudin group vs. 3.1% in the UFH group ($P = 0.59$). The Bavarian Reperfusion Alternatives Evaluation (BRAVE) 4 trial examined the question of whether a strategy of prasugrel plus bivalirudin ($n = 269$) was superior to a strategy with clopidogrel plus UFH ($n = 275$) in primary PCI STEMI patients and was interrupted due to slow patient recruitment [843]. The primary endpoint—a composite of death, myocardial infarction, unplanned revascularization of the infarct-related artery, stent thrombosis, stroke or major bleeding evaluated at 30 days—occurred in 15.6% vs. 14.5%, respectively (RR 1.09; 95% CI 0–1.79; $P = 0.68$), the secondary composite ischaemic endpoint (death, myocardial infarction, revascularization of the infarct-related artery, stent thrombosis or stroke) was seen in 4.8% vs. 5.5%, respectively (RR 0.89; 95% CI 0.40–1.96; $P = 0.89$) and the secondary bleeding endpoint (non-CABG related bleeding according to the HORIZONS-AMI definition) in 14.1% vs. 12.0%, respectively (RR 1.18; 95% CI 0.74–1.88 $P = 0.54$). In summary, recent trials comparing bivalirudin with UFH without systematic use of GP IIb/IIIa antagonists uphold concerns over an excess risk for acute stent thrombosis with bivalirudin, while differences in major bleeding are small.

Enoxaparin [0.5 mg/kg i.v. followed by subcutaneous (s.c.) treatment] was compared with UFH in one randomized, open-label trial, known as Acute STEMI Treated with primary PCI and intravenous enoxaparin Or UFH to Lower ischaemic and bleeding events at short- and Long-term follow-up (ATOLL) trial. The primary composite endpoint of 30-day death, complication of myocardial infarction, procedural failure, and major bleeding was not significantly lower for the enoxaparin arm (–17%; $P = 0.063$), but there were reductions in the composite main secondary endpoint of death, recurrent myocardial infarction or ACS, or urgent revascularization, and in other secondary composite endpoints—such as death, or resuscitated cardiac arrest and death, or complication of myocardial infarction. There was no indication of higher incidence of bleeding from use of enoxaparin over UFH. In the per-protocol analysis of the ATOLL trial—pertinent to more than 87% of the study population—i.v. enoxaparin was superior to UFH in reducing the primary endpoint (RR 0.76; 95% CI 0.62–0.94; $P = 0.012$) but also ischaemic endpoints, mortality (RR 0.36; 95% CI 0.18–0.74; $P = 0.003$) and major bleedings (RR 0.46; 95% CI 0.21–1.01; $P = 0.050$),

contributing to the improvement of the net clinical benefit (RR 0.46; 95% CI 0.3–0.74; $P = 0.0002$) in patients undergoing primary PCI. Based on these considerations, enoxaparin may be considered as an alternative to UFH as anticoagulant to primary PCI [844].

Use of fondaparinux in the context of primary PCI was associated with potential harm in the OASIS-6 trial and is therefore not recommended [845]. In particular, when used alone during primary PCI, fondaparinux is associated with the risk of catheter thrombosis. Thus, an additional anticoagulant with anti-IIa activity (unfractionated heparin or enoxaparin) should be administered.

18.4 Points of interest and special conditions

18.4.1 Pre-treatment with P2Y₁₂ inhibitors Clopidogrel

The concept of pre-treatment with P2Y₁₂-receptor blockers is based on the observation that the risk of PCI depends on the intraprocedural level of platelet inhibition. The three largest clinical studies supporting this concept are (i) Clopidogrel in Unstable Angina to Prevent Recurrent Events (CURE), with the PCI-CURE subset, (ii) Clopidogrel for the Reduction of Events During Observation (CREDO) with the subset of patients with sufficient delay between intake of clopidogrel 300 mg and PCI, and (iii) Do Tirofiban and Reo- Pro Give Similar Efficacy Outcome Trial (TARGET), with its non-randomized pre-treatment towards a background of GP IIb/IIIa inhibition [791,825,851]. Additional circumstantial evidence for pre-treatment with P2Y₁₂-receptor blockers comes from the notion that benefit of GP IIb/IIIa inhibition over placebo in historic studies is mitigated in more recent studies with systematic upstream P2Y₁₂-receptor inhibition [269,817,821].

A recent meta-analysis evaluated the relationships of clopidogrel pre-treatment vs. no treatment with mortality and major bleeding among patients undergoing PCI. Pre-treatment with clopidogrel had no effect on death (OR 0.80; 95% CI 0.57–1.11) or the risk of major bleeding (OR 1.18; 95% CI 0.93–1.50) but the risk of major cardiac events was significantly reduced (OR 0.77; 95% CI 0.66–0.89; $P < 0.001$) [777]. There was substantial heterogeneity according to the type of clinical presentation of SCAD, NSTEMI-ACS, and STEMI, suggesting the lack of a consistent treatment effect—especially with respect to mortality—across the entire clinical spectrum. The benefit of pre-treatment was greater with increasing severity of clinical presentation.

In particular, clopidogrel pre-loading did not improve ischaemic outcomes in PCI for SCAD, with a trend towards more bleedings [777]. In NSTEMI-ACS, there was a significant reduction in major cardiovascular events (OR 0.78; 95% CI 0.66–0.91; $P = 0.002$) driven mainly by myocardial infarction, with a trend towards more TIMI major bleeds (OR 1.28; 95% CI 0.98–1.67; $P = 0.07$). In primary PCI for STEMI, a single trial has evaluated the administration of DAPT before hospital admission, rather than in hospital, and has been terminated prematurely due to slow recruitment, with a trend towards a higher proportion of TIMI 2 or 3 flow and fewer ischaemic events in the pre-treatment group [846]. However, this common practice in Europe is supported by a lower mortality (OR 0.50; 95% CI 0.26–0.96) without significant excess in major bleedings (OR 0.78; 95% CI 0.42–1.45) [777].

Prasugrel and ticagrelor

A Comparison of Prasugrel at the Time of Percutaneous Coronary Intervention (PCI) Or as Pre-treatment At the Time of Diagnosis in Patients With Non-ST-Elevation Myocardial

Infarction (NSTEMI) (the ACCOAST study) is the largest and the only pre-treatment study that has investigated the use of prasugrel (30 mg) vs. placebo before PCI in 4033 NSTEMI-ACS patients. Overall, 69% of patients underwent PCI and 5% CABG. When PCI was performed, an additional dose of 30 mg prasugrel was given after diagnostic coronary angiography in the pre-treatment group and 60 mg prasugrel was given in the placebo group. The primary endpoint—a composite of cardiovascular death, myocardial infarction, stroke, urgent revascularization, and bail-out GP IIb/IIIa inhibitor use at 7 days—was similar for both groups (HR with pre-treatment, 1.02; 95% CI 0.84–1.25; $P=0.81$). The rate of the safety endpoint of TIMI major bleeding, through day 7, was higher with pre-treatment (HR 1.90; 95% CI 1.19–3.02; $P=0.006$). The study was stopped 1 month before the end of enrolment due to an excess of major bleeding, and further highlights the lack of benefit of pre-treatment in NSTEMI-ACS patients [826]. Pre-treatment with 30 mg prasugrel, with an average time delay of 6 hours before angiography, led to a much faster and more profound inhibition of platelet aggregation than a 600 mg clopidogrel loading dose as given in Antiplatelet therapy for Reduction of MYocardial Damage during Angioplasty (ARMYDA)-5 [789]. Within one hour after PCI, there was a catch-up phenomenon of the pharmacodynamic profile of pre-treatment and in-lab treatment group with 60 mg prasugrel. These very different pharmacodynamic profiles may account for the excess of periprocedural major bleedings reported in the pre-treatment group, namely access site-related bleeds and pericardium drainage. No such dramatic differences were observed with 600 mg clopidogrel, with which safety profiles of in-lab vs. pre-treatment were similar [789].

A pre-treatment strategy, compared with a delayed administration of ticagrelor, has not so far been tested. In PLATO, all patients had received pre-treatment with clopidogrel or ticagrelor, irrespective of treatment strategy (invasive vs. non-invasive) and patients undergoing PCI had received P2Y₁₂ receptor inhibitors at a median of 4 hours prior to the intervention. Therefore, the risk-benefit ratio of pre-treatment using ticagrelor prior to diagnostic coronary angiography is not known.

18.4.2 Intravenous P2Y₁₂ inhibitors. Cangrelor is a direct reversible, short-acting (half-life 3 min) P2Y₁₂ inhibitor that does not require metabolic conversion, although it is not available for oral administration. It has been used during PCI with mixed results. In Cangrelor vs. Standard Therapy to Achieve Optimal Management of Platelet Inhibition (CHAMPION)-PHOENIX, a double-blind, placebo-controlled trial, 11 145 patients who were undergoing either urgent or elective PCI and received guideline-recommended therapy, were randomized to receive a bolus and infusion of cangrelor (30 µg/kg; 4 µg/kg/min) or a loading dose of 300 mg or 600 mg of clopidogrel. The rate of the primary efficacy endpoint—defined as a composite of death, myocardial infarction, ischaemia-driven revascularization, or stent thrombosis at 48 hours after randomization—was 4.7% in the cangrelor group and 5.9% in the clopidogrel group (adjusted OR 0.78; 95% CI 0.66–0.93; $P=0.005$) [852]. Stent thrombosis developed in 0.8% of the patients in the cangrelor group and in 1.4% in the clopidogrel group (OR 0.62; 95% CI 0.43–0.90; $P=0.01$). Severe bleeding at 48 hours did not differ significantly. Although the universal definition of myocardial infarction was used, the incidence of Q-wave myocardial infarction did not differ between the study groups [852]. The pre-specified pooled analysis of patient-level data from the three cangrelor trials (CHAMPION-PCI, CHAMPION-PLATFORM, and CHAMPION-PHOENIX) confirmed the lower rates of PCI periprocedural

thrombotic complications (3.8% for cangrelor vs. 4.7% for control; OR 0.81; 95% CI 0.71–0.91; $P=0.0007$) and of stent thrombosis (0.5% vs. 0.8%, respectively; OR 0.59; 95% CI 0.43–0.80; $P=0.0008$) with no difference in Global Utilization of Streptokinase and Tissue Plasminogen Activator for Occluded Coronary Arteries (GUSTO) major bleeding [853]. These early benefits were maintained at 30 days and found to be consistent across all the pre-specified subgroups. There was no correlation between treatment effect and clinical presentation and there was a significant lower incidence of Q-wave myocardial infarction in favour of cangrelor. Altogether, cangrelor seems to be a good therapeutic option in P2Y₁₂ inhibitor-naïve patients undergoing coronary stent implantation. It should be pointed out that there was no effect on mortality and that the benefit of cangrelor was mainly derived from preventing intraprocedural stent thrombosis [853].

In addition, the use of cangrelor allows platelet inhibition to be maintained up to surgery in patients discontinuing oral antiplatelet therapy, without any excess of perioperative bleeding, in contrast to interruption of oral P2Y₁₂ several days before CABG surgery [854].

Cangrelor has not yet been approved by the European Medical Agency or the Federal Drug Administration and therefore no specific recommendation about its use can be given.

18.4.3 Anticoagulation after percutaneous coronary intervention in acute coronary syndrome patients.

The recent trial known as Anti-Xa Therapy to Lower cardiovascular events in Addition to Standard therapy in subjects with Acute Coronary Syndrome–Thrombolysis In Myocardial Infarction 51 (ATLAS ACS 2-TIMI 51) demonstrated that the addition of rivaroxaban—either 2.5 mg or 5.0 mg, twice daily—to ASA and clopidogrel among ACS patients lowered the composite primary efficacy endpoint of cardiovascular death, myocardial infarction, and stroke (9.1% vs. 10.7%, respectively; HR 0.84; 95% CI 0.74–0.96; $P=0.008$) but was associated with a near four-fold increased risk of non-CABG-associated major bleeding (2.1% vs. 0.6%, respectively; HR 3.96; 95% CI 2.46–6.38; $P<0.001$) and an increased risk of intracranial haemorrhage [855]. The twice-daily 2.5 mg dose of rivaroxaban resulted in significantly lower rates of all-cause and cardiovascular mortality, which was not observed with the twice-daily 5.0 mg dose. The composite of definite and probable stent thrombosis was lower in the pooled (1.9% vs. 1.5%, respectively; HR 0.65; $P=0.017$) and 2.5 mg twice-daily groups (1.9% vs. 1.5%, respectively; HR 0.61; $P=0.023$) with a trend towards lower incidences in the 5 mg twice-daily treatment group (1.9% vs. 1.5%, respectively; HR 0.70; $P=0.089$) [856]. The ATLAS ACS 2-TIMI 51 trial did not test the combination of rivaroxaban with prasugrel or ticagrelor, which might be associated with an even higher bleeding risk. This trial suggests that low-dose rivaroxaban (2.5 mg twice daily) may be considered in patients who receive ASA and clopidogrel after ACS, particularly after STEMI [857]. However, a phase III trial of apixaban, another factor Xa antagonist, the Apixaban for Prevention of Acute Ischemic and Safety Events (APPRAISE-2) [858], which compared full-dose apixaban (5 mg b.i.d.) in combination with DAPT against DAPT alone, was stopped early due to safety concerns related to an excess bleeding risk in the absence of a benefit in ischaemic outcomes in high-risk ACS patients. Notably, the study population carried higher comorbidities and the apixaban dose regimen was the full dose used to prevent cardioembolic stroke in non-valvular atrial fibrillation. Finally, darexaban and dabigatran were both tested in phase II dose-ranging trials in post-ACS patients

Table 14: Pharmacological features of novel oral anticoagulants

	Dabigatran	Rivaroxaban	Apixaban
Target	Factor IIa (thrombin)	Factor Xa	Factor Xa
T _{max} (h)	0.5–2	2–4	3–4
Cytochrome P ₄₅₀ metabolism	None	32% (CYP3A4, J2)	Minimal (CYP 3A4, 3A5)
Bioavailability (%)	6.5	80 (100 with food)	50
Drug transporters	P-glycoprotein	P-glycoprotein BRCP	P-glycoprotein BRCP
Protein binding (%)	35	93	87
Half-life (h)	12–14	9–13	8–15
Renal excretion (%)	80	33	27
Dose regimen	110 and 150 mg <i>b.i.d.</i>	2.5 mg <i>b.i.d.</i> for ACS; 15 and 20 mg <i>q.d.</i> for AF	2.5 and 5 mg <i>b.i.d.</i>

ACS = acute coronary syndrome; AF = atrial fibrillation; *b.i.d.* = *bis in diem* (twice daily); BRCP = breast cancer resistance protein; *q.d.* = *quaque die*; T_{max} = time to reach peak plasma concentration.

[859,860]. In both cases, dose-dependent increases in major bleeding were observed, but there was no sign of added efficacy when adding anticoagulant therapy to antiplatelet therapy in this setting. Conversely, the phase II dose-ranging trials with rivaroxaban and apixaban demonstrated a dose-dependent higher incidence in major bleeding but a significantly lower rate of death, myocardial infarction or stroke than with placebo for rivaroxaban and a trend for apixaban [861,862]. Pharmacological features of direct oral anticoagulants are summarized in Table 14.

In conclusion, the role of direct oral anticoagulants in combination with DAPT in secondary prevention of ACS is promising, but interpretation of the totality of evidence for the class of oral anticoagulants is inconclusive and requires further study.

18.4.4 Anticoagulation during percutaneous coronary intervention in patients on oral anticoagulation. A sizeable proportion of patients (6–8%) undergoing PCI have an indication for long-term oral anticoagulation with a vitamin K antagonist (VKA) or NOAC, due to various conditions such as moderate-to-high embolic risk AF, mechanical heart valves, or venous thromboembolism. Interruption of VKA therapy may expose the patient to an increased risk of thromboembolic episodes [863]. Percutaneous coronary intervention may be a delicate process under full VKA anticoagulation or NOAC.

In elective PCI, no additional anticoagulation is needed if the international normalized ratio (INR) is >2.5. Radial access should be the preferred choice, to reduce the risk of periprocedural bleeding. PCI without interruption of VKAs, to avoid bridging therapy that may lead to more bleeding or ischaemic complications, should be the preferred strategy. The use of GP IIb/IIIa inhibitors, unless for bail-out, should be also avoided.

Primary PCI in patients on therapeutic oral anticoagulation should be performed via a radial approach with use of additional parenteral anticoagulation, regardless of the timing of the last dose of oral anticoagulant. Given its short-term action of 25 minutes and lower bleeding risk bivalirudin—used during the procedure and discontinued immediately after primary PCI—may be

preferred over UFH or enoxaparin, especially when patients are exposed to dabigatran. Enoxaparin should be the preferred parenteral anticoagulant in cases of prior exposure to direct anti-Xa inhibitors (rivaroxaban or apixaban) to avoid cross-over. Unless for bail-out situations, glycoprotein IIb/IIIa inhibitors should generally be avoided.

18.4.5 Antithrombotic therapy after percutaneous coronary intervention in patients requiring oral anti-coagulation. Long-term exposure of patients to triple therapy is associated with a high risk of bleeding [864]. Fatal bleeds represent 1 in 10 of all bleeds, of which half are of intracranial origin and half from the gastrointestinal tract [865]. Evidence is too weak to provide clear guidance [866,867]. Triple therapy, consisting of ASA, clopidogrel, and (N)OAC after PCI, should only be given if a compelling indication exists (i.e. paroxysmal, persistent, or permanent AF with Cardiac failure, Hypertension, Age ≥75 [Doubled], Diabetes, Stroke [Doubled]–Vascular disease, Age 65–74 and Sex category [Female] (CHA₂DS₂-VASc) score ≥2; mechanical valves; recent or recurrent history of deep venous thrombosis or pulmonary embolism).

Triple therapy should be limited in duration, depending on the clinical setting, thromboembolic (CHA₂DS₂-VASc score) and bleeding risks Hypertension, Abnormal renal/liver function, Stroke, Bleeding history or predisposition, Labile INR, Elderly, Drugs/alcohol (HAS-BLED) score. The use of prasugrel or ticagrelor as part of triple therapy should be avoided, given the lack of established benefit and the greater risk of major bleeding compared with clopidogrel (HR 4.6; 95% CI 1.9–11.4; *P* < 0.001) in an observational study [868]. Gastric protection should be implemented with a proton pump inhibitor. The dose intensity of oral anticoagulation should be carefully monitored with a target INR of 2.0–2.5 in the case of vitamin K antagonists and use of lower tested dose for stroke prevention in the case of NOACs (dabigatran 110 mg *b.i.d.*; rivaroxaban 15 mg once daily, etc.). Recommendations on stent type (DES vs. BMS) are difficult in the absence of conclusive data. Although DAPT is routinely recommended for a duration of at least 1 month after

Recommendations for antithrombotic treatment in patients undergoing PCI who require oral anticoagulation

Recommendations	Class ^a	Level ^b	Ref ^c
In patients with a firm indication for oral anticoagulation (e.g. atrial fibrillation with CHA ₂ DS ₂ -VASc score ≥ 2 , venous thromboembolism, LV thrombus, or mechanical valve prosthesis), oral anticoagulation is recommended in addition to antiplatelet therapy.	I	C	
New-generation DES are preferred over BMS among patients requiring oral anticoagulation if bleeding risk is low (HAS-BLED ≤ 2).	IIa	C	
In patients with SCAD and atrial fibrillation with CHA ₂ DS ₂ -VASc score ≥ 2 at low bleeding risk (HAS-BLED ≤ 2), initial triple therapy of (N)OAC and ASA (75–100 mg/day) and clopidogrel 75 mg/day should be considered for a duration of at least 1 month after BMS or new-generation DES followed by dual therapy with (N)OAC and aspirin 75–100 mg/day or clopidogrel (75 mg/day) continued up to 12 months.	IIa	C	
DAPT should be considered as alternative to initial triple therapy for patients with SCAD and atrial fibrillation with a CHA ₂ DS ₂ -VASc score ≤ 1 .	IIa	C	
In patients with ACS and atrial fibrillation at low bleeding risk (HAS-BLED ≤ 2), initial triple therapy of (N)OAC and ASA (75–100 mg/day) and clopidogrel 75 mg/day should be considered for a duration of 6 months irrespective of stent type followed by (N)OAC and aspirin 75–100 mg/day or clopidogrel (75 mg/day) continued up to 12 months.	IIa	C	
In patients requiring oral anticoagulation at high bleeding risk (HAS-BLED ≥ 3), triple therapy of (N)OAC and ASA (75–100 mg/day) and clopidogrel 75 mg/day should be considered for a duration of 1 month followed by (N)OAC and aspirin 75–100 mg/day or clopidogrel (75 mg/day) irrespective of clinical setting (SCAD or ACS) and stent type (BMS or new-generation DES).	IIa	C	
Dual therapy of (N)OAC and clopidogrel 75 mg/day may be considered as an alternative to initial triple therapy in selected patients.	IIb	B	865,870
The use of ticagrelor and prasugrel as part of initial triple therapy is not recommended.	III	C	
Anticoagulation therapy after PCI in ACS patient			
In selected patients who receive ASA and clopidogrel, low-dose rivaroxaban (2.5 mg twice daily) may be considered in the setting of PCI for ACS if the patient is at low bleeding risk.	IIb	B	855
Anticoagulation during PCI in patients on oral anticoagulation			
It is recommended to use additional parenteral anticoagulation, regardless of the timing of the last dose of (N)OAC.	I	C	
Periprocedural parenteral anticoagulants (bivalirudin, enoxaparin or UFH) should be discontinued immediately after primary PCI.	IIa	C	

ACS = acute coronary syndrome; ASA = acetylsalicylic acid; BMS = bare-metal stent; CHA₂DS₂-VASc = Cardiac failure, Hypertension, Age ≥ 75 [Doubled], Diabetes, Stroke [Doubled]-Vascular disease, Age 65–74 and Sex category [Female]; DAPT = dual antiplatelet therapy; DES = drug-eluting stent; (N)OAC = (non-vitamin K antagonist) oral anticoagulant; HAS-BLED = hypertension, abnormal renal/liver function, stroke, bleeding history or predisposition, labile INR, elderly, drugs/alcohol; INR = international normalized ratio; LV = left ventricular; PCI = percutaneous coronary intervention; SCAD = stable coronary artery disease; UFH = unfractionated heparin.

^aClass of recommendation.

^bLevel of evidence.

^cReferences.

BMS and for 6 months after DES, the risk of stent thrombosis (and other ischaemic endpoints) between 1 and 12 months after stenting appears similar with both stent platforms [124,352,869]. In addition, recent data on the risk of adverse events among patients who have ceased DAPT medication [648] and patients undergoing non-cardiac surgery suggest no differences between BMS and DES [663]. Until data from randomized trials become available, this task force recommends the use of new-generation DES over BMS in patients requiring oral anticoagulation who are at low bleeding risk (HAS-BLED score ≤ 2). Among patients undergoing PCI who require oral anticoagulation and have a high bleeding risk (HAS-BLED score ≥ 3) the choice between BMS and new-generation DES needs to be decided on an individual basis.

Omission of ASA while maintaining clopidogrel has been evaluated in the What is the Optimal antiplatelet and anticoagulant therapy in patients with oral anticoagulation and coronary Stenting (WOEST) trial, which randomized 573 patients either to dual therapy with oral anticoagulation and clopidogrel (75 mg daily) or to triple therapy with oral anticoagulation, clopidogrel, and ASA 80 mg daily. Treatment was continued for 1 month after BMS placement in 35% of the patients and for 1 year after DES placement in the remaining 65%; follow-up was for 1 year [870].

Percutaneous coronary intervention was performed on VKA in half of the patients and one-third presented with NSTEMI-ACS. The primary endpoint of any TIMI bleeding was significantly lower in the dual therapy arm (19.5% vs. 44.9%; HR 0.36; 95% CI 0.26–0.50; $P < 0.001$). The rates of myocardial infarction, stroke, TVR, or stent thrombosis did not differ significantly, but all-cause mortality was lower in the dual therapy group (dual 2.5% vs. triple 6.4%; $P = 0.027$) at 1 year. However, differences were driven by minor bleeding as major bleeding was not significantly lower, femoral access was used in the majority of patients (74%), and triple therapy was extended to 1 year. Although the trial was too small to assess ischaemic outcomes, dual therapy with clopidogrel and oral anticoagulants may be considered as an alternative to triple therapy in patients with high bleeding risk.

18.4.6 Duration of dual antiplatelet therapy after percutaneous coronary intervention. In the pivotal studies establishing the value of early-generation DES, the duration of DAPT was 2–3 months for the sirolimus-eluting stent and 6 months for the paclitaxel-eluting stent. Following concerns of a greater risk of stent thrombosis and ischaemic adverse events [651], several guideline documents recommended DAPT for 1

year or longer after DES implantation [779]. Detailed analyses comparing early-generation DES with BMS confirmed no safety issue, with similar rates of death, and myocardial infarction, during long-term follow-up throughout 5 years with heterogeneous duration of DAPT, ranging from 2 months up to 1 year [124,649,650]. Although very late stent thrombosis was more frequent, this infrequent event was offset by a somewhat lower rate of early stent thrombosis and a lower risk of myocardial infarction related to repeat revascularization. More recently, new-generation DES have been shown to have a safety profile similar to or even better than BMS, including the risk of very late stent thrombosis [125,129–132].

Currently available data do not support prolonging DAPT following DES beyond 1 year. A randomized trial called The Zotarolimus-Eluting Stent, Sirolimus-Eluting Stent, or Paclitaxel-Eluting Stent Implantation for Coronary Lesions - Late Coronary Arterial Thrombotic Events/REAL-world Patients Treated with Drug-Eluting Stent Implantation and Late Coronary Arterial Thrombotic Events (ZEST-LATE/REAL-LATE) assigned stable patients, 1 year after DES implantation, to continuation with clopidogrel plus ASA or to ASA alone [871]. After a median follow-up of 19 months, there was a non-significantly higher rate of myocardial infarction, stroke, and death in the patients who had continued clopidogrel treatment than in those who stopped clopidogrel at random assignment 1 year after implantation.

Several randomized trials including Efficacy of Xience/Promus vs. Cypher in reducing Late Loss After stenting (EXCELLENT) [803], Real Safety and Efficacy of a 3-month Dual Antiplatelet Therapy Following Zotarolimus-eluting Stents Implantation (RESET) [805], Optimized Duration of Clopidogrel Therapy Following Treatment With the Zotarolimus-Eluting Stent in Real-World Clinical Practice (OPTIMIZE [804] and PROlonging Dual Antiplatelet Treatment In Patients With Coronary Artery Disease After Graded Stent-induced Intimal Hyperplasia study (PRODIGY) [799], compared short duration (3–6 months) of DAPT against extended duration (12–24 months) and consistently showed a lack of benefit in terms of ischaemic outcome but a higher risk of bleeding. A recent meta-analysis of data comparing brief vs. prolonged DAPT (beyond 12 months) duration concluded that extension of DAPT beyond 6 months increased the risk of bleeding without reducing ischaemic events [802]. It should be pointed out that none of these trials were powered for ischaemic endpoints; all were open-label and the time from stenting to randomization varied. Therefore, weighing the quality of available evidence is difficult and these inferences need be confirmed by continuing large-scale trials including Intracoronary Stenting and Antithrombotic Regimen: Safety And eFficacy of a 6-month DAT after drug-Eluting stenting (ISAR-SAFE; NCT00661206) and DAPT (NCT00977938).

In view of the well-established risks of bleeding associated with DAPT beyond 12 months, and the lack of evidence of a benefit in the prevention of ischaemic complications, routine extension of DAPT beyond 6 months after new-generation DES implantation in SCAD cannot be recommended based on currently available data. Observational data from new-generation zotarolimus-eluting and everolimus-eluting stents suggest that even shorter durations of DAPT may be sufficient [872,873]. In the OPTIMIZE trial, clinical non-inferiority of 3 months vs. 12 months of DAPT was assessed in patients undergoing PCI with zotarolimus-eluting stents [804]. The rate of net adverse clinical events did not differ between short-term DAPT and extended-duration DAPT (6.0% vs. 5.8%, respectively; risk difference, 0.17; 95% CI –1.52 to 1.86). Rates of bleeding, major or otherwise, were not statistically different.

Owing to the paucity of high-quality data for a 3-month (or shorter) duration of DAPT with new-generation DES, this regimen should be reserved for patients at high risk of bleeding or requiring oral anticoagulation.

In patients undergoing myocardial revascularization for high-risk ACS, DAPT is recommended for 1 year, irrespective of stent type. This recommendation is based on the early CURE study—which demonstrated a continuously increasing benefit of DAPT over ASA during the entire study follow-up period—as well as the more recent results of TRITON-TIMI 38 and PLATO, which showed a continuously increasing benefit of DAPT with the new more potent P2Y₁₂-receptor blockers. After stenting for ACS, particularly STEMI, extended DAPT reduces the risk of stent thrombosis, re-infarction, and cardiovascular mortality [825], and more potent DAPTs are associated with the greatest post-ACS clinical benefits of any type [830]. It is important to inform patients and their physicians about the need to avoid premature discontinuation of DAPT.

In summary, it is recommended that DAPT be administered for at least 1 month after BMS implantation in SCAD [86], for 6 months after new-generation DES implantation in SCAD [86], and for up to 1 year in patients after ACS, irrespective of revascularization strategy [180].

18.4.7 Drug interactions: a clopidogrel-related topic. Those statins which are substrates of the CYP3A4 isoform (i.e. simvastatin, atorvastatin and lovastatin) may interact with clopidogrel metabolism, a drug interaction that has little, if any, clinical relevance.

European and USA regulatory agencies have issued warnings about diminished clopidogrel action when combined with proton pump inhibitors (especially omeprazole and esomeprazole). Treatment with proton pump inhibitors should be carefully considered in patients with previous gastrointestinal complications or risk factors for gastro-intestinal bleedings (e.g. the elderly, concomitant use of warfarin, glucocorticoids, non-steroidal anti-inflammatory drugs, or *Helicobacter pylori* infection) who require DAPT. Several studies have shown a proton pump inhibitor-related impact on the pharmacodynamics of antithrombotic drugs, whereas few studies support significant effects on clinical outcomes. There is insufficient data to discourage the use of proton pump inhibitors in patients treated with ASA, prasugrel, ticagrelor, dabigatran, or one of the oral factor Xa inhibitors (rivaroxaban and apixaban). By far the most extensively investigated proton pump inhibitor interaction is with clopidogrel. Notwithstanding, potential interactions between the antiplatelet effect of clopidogrel and proton pump inhibitors are controversial, without firm conclusions on clinical implications. Clopidogrel is most often prescribed with ASA, and patients on DAPT have an increased risk of gastrointestinal bleeding; however, proton pump inhibitors should not be used automatically in these patients but should be prescribed to patients with previous gastrointestinal complications or who are at an increased risk of bleeding. Pharmacodynamic studies—but not clinical outcome studies—support the use of newer proton pump inhibitors such as pantoprazole instead of omeprazole [874].

18.4.8 Renal dysfunction. Renal dysfunction is present in 30–40% of patients with CAD and the extent of CKD is strongly related to the risk of in-hospital adverse outcomes. Impaired clinical outcomes of patients with CKD are possibly explained by more frequent pre-existing cardiovascular disease, more extended atherothrombosis, a more serious presentation of ACS, lower

Table 15: Antithrombotic drugs dose adjustment in patients with CKD

	Recommendations
ASA	No dose adjustment.
Clopidogrel	No dose adjustment.
Prasugrel	No dose adjustment. No experience with end-stage renal disease/dialysis.
Ticagrelor	No dose adjustment. No experience with end-stage renal disease/dialysis.
Enoxaparin	No adjustment needed for i.v. use in particular for PCI. Dose adjustment for subcutaneous injection in patients with creatinine clearance <30 ml/min: half dose.
Unfractionated heparin	No adjustment of bolus dose.
Fondaparinux	Contraindicated in patients with severe renal impairment (GFR <20 ml/min).
Bivalirudin	<ul style="list-style-type: none"> • In patients with moderate renal insufficiency (GFR 30–59 ml/min) a lower initial infusion rate of 1.4 mg/kg/h should be given. • In patients with severe renal insufficiency (GFR <30 ml/min) bivalirudin should not be used. • No reduction in the bolus dose is needed.
Abciximab	No specific recommendation. Careful consideration of bleeding risk.
Eptifibatide	<ul style="list-style-type: none"> • In patients with moderate renal insufficiency (GFR ≥30 to <50 ml/min), an i.v. bolus of 180 µg/kg should be administered, followed by a continuous infusion dose of 1.0 µg/kg/min for the duration of therapy. • In patients with severe renal insufficiency (GFR <30 ml/min) eptifibatide is contraindicated.
Tirofiban	In patients with severe renal insufficiency (GFR <30 ml/min) the infusion dose should be reduced to 50% (0.05 mcg/kg/min).

ASA = acetylsalicylic acid; CKD = chronic kidney disease; GFR = glomerular filtration rate; i.v. = intravenous; o.d. = omni diem (every day); PCI = percutaneous coronary intervention; q.d. = quaque die; s.c. = subcutaneous.

revascularization rates, and under-utilization of evidence-based therapies, with potential overdosing of medication in patients whose metabolism and excretion depend on renal function. Creatinine clearance should be calculated with the Cockcroft-Gault formula, to comply with drug labelling and avoid overdosing with antithrombotics—a frequent situation in patients with CKD—leading to increased bleeding risk [875,876]. In patients referred for acute PCI, the first dose of an antithrombotic drug does not usually add to the risk of bleeding in the case of CKD. Repeated infusion or intake might lead to drug accumulation and increased bleeding risk. Accordingly, in the absence of contraindications, patients with CKD should receive the same first-line treatment as any other patient. Thereafter, dose adaptation with respect to kidney function is essential and specific antithrombotic agents may be preferred (Table 15). It is important, in minimizing the risk of CIN, to ensure proper hydration during and after primary PCI and to limit the dose of contrast agents (see section 11.4).

Renal dysfunction was one of several risk criteria that had to be considered in the PLATO study and only patients with end-stage renal failure requiring dialysis were excluded. Patients with CKD (21%) did particularly benefit from ticagrelor, with a 23% RRR for the primary ischaemic endpoint (compared with a non-significant 10% lower figure in patients without CKD), and an even more pronounced 4.0% absolute and 28% RRR in all-cause mortality [877].

18.4.9 Surgery in patients on dual antiplatelet therapy.

Management of patients on DAPT who are referred for surgical procedures depends on the level of emergency and the thrombotic and bleeding risk of the individual patient (Figure 4) [878]. Most surgical procedures can be performed on DAPT or at least on ASA alone with acceptable rates of bleeding. A

multidisciplinary approach is required (cardiologist, anaesthesiologist, haematologist, and surgeon) to determine the patient's risk (bleeding and thrombosis) and to choose the best strategy. Indeed, surgery-related bleeding increases 30-day and long-term mortality [573].

Observational data from a large cohort study (124 844 BMS or DES implantations) indicate that the strongest risk factors for MACE following non-cardiac surgery are the need for non-elective surgery, a history of myocardial infarction within 6 months of surgery and advanced cardiac disease. While timing of surgery was associated with MACE during the first 6 months after PCI, this was no longer apparent beyond 6 months [663]. Notably, stent type (BMS vs. DES) was not associated with MACE after surgery. In order to reduce the risk of bleeding and thrombosis, it is recommended that elective non-cardiac surgery be delayed until completion of the full course of recommended DAPT (ideally 6 months in SCAD and 1 year in ACS patients) and that surgery be performed without discontinuation of aspirin, if possible. Shorter duration of DAPT may be justifiable if surgery cannot be delayed.

In preparation for surgical procedures with high-to-very-high bleeding risk, it is recommended that clopidogrel be discontinued 5 days before surgery to reduce bleeding and the need for transfusion, while maintaining ASA throughout the perioperative period [879]. Prasugrel should be stopped 7 days before surgery, based on its prolonged and more effective platelet inhibition than clopidogrel. Interestingly, despite higher levels of observed TIMI major bleeding (OR 4.73; 95% CI 1.9–11.8), platelet transfusion, and surgical re-exploration for bleeding, prasugrel was associated with a lower rate of death after CABG than with clopidogrel in the small subgroup of patients in the TRITON-TIMI 38 trial (2.3% vs. 8.7%, respectively; adjusted OR 0.26; $P = 0.025$) [880]. Most cases

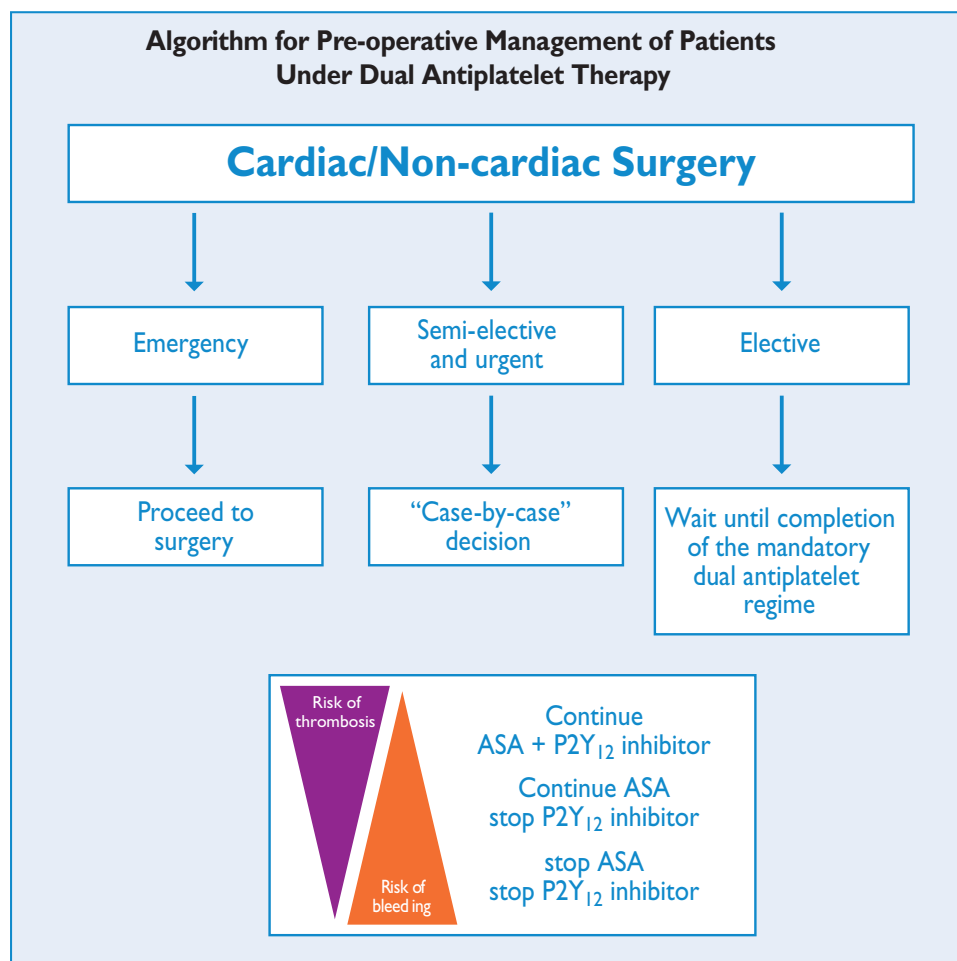

Figure 4: Pre-operative management of patients considered for/undergoing surgery under DAPT. ASA = acetylsalicylic acid; DAPT = dual antiplatelet therapy.

of CABG were planned and undertaken after discharge from the qualifying event, and the study drug was usually resumed after CABG. In the PLATO trial, in the subgroup of patients undergoing CABG within 7 days after the last study drug intake (3–5 days), ticagrelor, compared with clopidogrel, was also associated with lower all-cause mortality (4.6% vs. 9.2%, respectively; $P = 0.002$) without excess risk of CABG-related bleeding [881]. More than half of the cases of CABG were undertaken during the qualifying event. This was accounted for by fewer deaths associated with bleeding and infection as well as fewer ischaemic events. A total of 37% did not restart study medication within 7 days of discharge.

Accordingly, withdrawal of P2Y₁₂ inhibitors is not recommended in high-risk cohorts, such as those with continuing ischaemia and high-risk anatomy (e.g. LM or severe proximal multivessel disease). These patients should undergo CABG while maintaining P2Y₁₂ inhibition, while paying particular attention to reducing bleeding. It may be reasonable—though only in patients whose risk of bleeding is very high—to withhold P2Y₁₂ inhibitors before surgery, even among those with active ischaemia, and to consider bridging strategies (see below). Dual antiplatelet therapy should be resumed as soon as possible, including a loading dose for clopidogrel, ticagrelor, or prasugrel (if possible within 24 hours of surgery), although the optimal timing for resumption of medication following CABG surgery remains uncertain.

Treatment monitoring, using bedside tests, has been suggested as an option for guiding interruption of treatment, rather than use

of an arbitrary, specified period. Platelet inhibitory response to clopidogrel determines CABG-related bleeding [882], and a strategy based on pre-operative platelet function testing, to determine the timing of CABG in clopidogrel-treated patients, led to ~50% shorter waiting time than recommended in the current Guidelines [883]. For these reasons, the 2012 update of the Society of Thoracic Surgeons guidelines suggested that a delay of even a day or two is reasonable, to decrease bleeding and thrombotic risk in ACS patients [879].

In very high-risk situations, such as in the first weeks after stent implantation, it has been suggested that, 5 days before surgery, a patient may be switched from clopidogrel to a reversible antiplatelet agent with a short half-life (e.g. the i.v. GP IIb/IIIa inhibitors tirofiban or eptifibatide), stopping the infusion 4 hours before surgery [884], but there is no clinical evidence, based solely on pharmacokinetic or pharmacodynamic studies, to support this approach. In the Bridging Anticoagulation in Patients who Require Temporary Interruption of Warfarin Therapy for an Elective Invasive Procedure or Surgery (BRIDGE) study, the use of cangrelor, an intravenous, reversible P2Y₁₂ platelet inhibitor for bridging thienopyridine-treated patients to CABG surgery, was evaluated against placebo [854]. Oral P2Y₁₂ inhibitors were stopped 48 hours before CABG. Cangrelor resulted in a higher rate of maintenance of platelet inhibition (primary endpoint, P2Y₁₂ reaction units <240; 98.8% (83/84) vs. 19.0% (16/84), respectively; RR 5.2; 95% CI 3.3–8.1; $P < 0.001$).

Bridging with a prolonged infusion of cangrelor did not increase major bleeding before surgery.

The substitution of DAPT with LMWH or UFH is ineffective [885]. In surgical procedures with low-to-moderate bleeding risk, surgeons should be encouraged to operate while maintaining DAPT.

Resuming clopidogrel after CABG appears to be safe and effective according to a recent meta-analysis of five randomized trials and six observational studies that included 25 728 patients who, when clopidogrel was added to ASA, as opposed to ASA alone, showed a better early vein graft patency (RR 0.59; 95% CI 0.43–0.82; $P = 0.02$) and lower in-hospital or 30-day mortality (0.8% vs. 1.9%; $P < 0.0001$) [886]. The mortality benefit after CABG in PLATO and in TRITON-TIMI 38 suggests that ticagrelor and prasugrel may be restarted after CABG; however, the evidence is limited, with only one-third of patients restarting ticagrelor in PLATO and no randomized evaluation [881].

18.4.10 Antiplatelet therapy monitoring and genetic testing. Platelet function testing has provided a measure of certainty to the understanding of cardiovascular diseases: agents that provide powerful and consistent inhibition of P2Y₁₂-mediated reactivity reduce post-procedural myocardial infarction and stent thrombosis, confirming the mechanistic hypothesis that P2Y₁₂-receptor signalling is a major component of pathophysiological thrombus formation in patients with ACS treated with PCI [774]. In the Assessment of Dual AntiPlatelet Therapy with Drug-Eluting Stents (ADAPT-DES) trial—the largest observational platelet function study conducted to date—close to 50% of 30-day post-PCI stent thrombosis was attributable to high platelet reactivity, defined as a P2Y₁₂ reaction unit value of >208 when using the VerifyNow® bedside test [887]. However, even if on-treatment platelet reactivity appears as a reliable and independent measure of the risk of future events [888,889], the concept of selective, intensive antiplatelet therapy based on a measured drug effect has never been successfully proven [890]. Randomized trials examining the platelet function test hypothesis, namely GRAVITAS and Testing Platelet Reactivity In Patients Undergoing Elective Stent Placement on Clopidogrel to Guide Alternative Therapy With Prasugrel (TRIGGER-PCI), have been limited by low event rates, insufficient pharmacodynamic intervention, potential selection bias for low-risk patients, and an intervention in patients deemed to be non-responders after stent placement [778,891]. The recent Assessment by a double Randomization of a Conventional antiplatelet strategy vs. a monitoring-guided strategy for drug-eluting stent implantation and, of Treatment Interruption vs. Continuation 1 year after stenting (ARCTIC) trial, which randomized the use of a bedside platelet function test, with repeated measures of ASA and clopidogrel response before and after platelet function test, with numerous pharmacodynamic interventions in poor responders (including the use of GP IIb/IIIa inhibitors, reloading, and switching to more potent P2Y₁₂ inhibitors) was neutral [892]. This study was appropriately powered, with a significantly more aggressive pharmacological intervention in non-responders leading to a two-fold reduction in the rate of non-responders. In summary, measuring treatment response by platelet function assays should be limited to clinical research but should not be routinely used in clinical practice.

Genetic variability in metabolism and absorption of clopidogrel is a key factor, responsible for the inefficient generation of the active drug metabolite. The two-step hepatic cytochrome P450 (CYP)-dependent oxidative metabolism of the prodrug appears to

be of particular importance. Pharmacogenomic analyses have identified loss-of-function variant alleles of CYP 2C19—and specifically the 2C19*2 allele—as the predominant genetic mediators of the antiplatelet effect of clopidogrel. Carriers have been shown to have lower active metabolite levels of clopidogrel, higher platelet reactivity and associated poorer outcomes [893–896]. Rapid and accurate point-of-care genetic tests are available to identify these alleles. There are pending questions about the role of such testing, such as patient selection and whether personalized treatment based on genotype has a positive impact on clinical outcome and economy [897]. At present, genetic testing cannot be recommended in routine clinical practice, due to insufficient prospective data.

In conclusion, platelet function testing or genetic testing may be considered in specific high-risk situations (e.g. history of stent thrombosis; compliance issue; suspicion of resistance; high bleeding risk).

18.4.11 Patients with hypersensitivity to acetylsalicylic acid. In patients with ASA hypersensitivity, and in whom ASA therapy is necessary, a rapid desensitization procedure may be performed [898]. Clopidogrel 75 mg daily is an appropriate alternative in patients who are intolerant of, or allergic to, ASA as long-term treatment [899]. Alternatively, in cases of aspirin intolerance, a more potent, novel P2Y₁₂ inhibitor (prasugrel or ticagrelor) may be preferred over clopidogrel as single antiplatelet therapy for a limited duration (1 to 6 months) after PCI.

18.4.12 Heparin-induced thrombocytopenia. In patients with a history of heparin-induced thrombocytopenia, neither UFH nor LMWH should be used, owing to concerns over cross-reactivity. In this case, bivalirudin is the best option for anticoagulation; other possible options are argatroban, hirudin, lepirudin, and danaparoid.

General recommendations on antiplatelet therapy

Recommendations	Class ^a	Level ^b	Ref ^c
A proton pump inhibitor in combination with DAPT is recommended in patients with a history of gastrointestinal haemorrhage or peptic ulcer, and appropriate for patients with multiple other risk factors (e.g. <i>Helicobacter pylori</i> infection, age ≥65 years, and concurrent use of anticoagulants, NSAIDs, or steroids).	I	A	900,901
Clopidogrel 75 mg daily is indicated as an alternative in case of ASA intolerance in patients with SCAD.	I	B	899
Platelet function testing or genetic testing may be considered in specific high-risk situations (e.g. history of stent thrombosis; compliance issue; suspicion of resistance; high bleeding risk).	IIb	C	
Routine platelet function testing or genetic testing (clopidogrel and ASA) to adjust antiplatelet therapy before or after elective stenting is not recommended.	III	A	778,892

Recommendations	Class ^a	Level ^b	Ref ^c
Treatment interruption			
It is recommended not to interrupt antiplatelet therapy within the recommended duration of treatment.	I	C	
In patients on P2Y ₁₂ inhibitors who need to undergo non-emergency major surgery (including CABG), it should be considered to postpone surgery for at least 5 days after cessation of ticagrelor or clopidogrel, and for 7 days for prasugrel, if clinically feasible and unless the patient is at high risk of ischaemic events should be considered.	IIa	C	
It should be considered to resume clopidogrel after CABG surgery as soon as considered safe.	IIa	C	
It should be considered to resume ticagrelor or prasugrel after CABG surgery as soon as considered safe.	IIa	C	
Platelet function testing should be used to guide antiplatelet therapy interruption rather than arbitrary use of a specified period of delay in patients undergoing CABG surgery.	IIa	C	

ASA = acetylsalicylic acid; CABG = coronary artery bypass grafting; DAPT = dual antiplatelet therapy; NSAID = non-steroidal anti-inflammatory drug; SCAD = stable coronary artery disease.

^aClass of recommendation.

^bLevel of evidence.

^cReferences.

19. VOLUME-OUTCOME RELATIONSHIP FOR REVASCULARIZATION PROCEDURES

Operator experience influences outcomes, in particular in critical, complex situations. The greater total experience of an entire hospital team—consisting of supporting members in the operating room or catheterization laboratory and those responsible for post-operative care—results in favourable outcomes. Therefore, the Leapfrog initiative has promoted PCI and CABG in high-volume centres [902].

19.1 Coronary artery bypass grafting

A meta-analysis, evaluating the impact of hospital volume on in-hospital mortality, showed that among seven studies comprising 1 470 990 patients in 2040 hospitals, high-volume hospitals had lower mortality rates (OR 0.85; 95% confidence interval 0.83–0.91) even after adjustment for differences in case-mix [903]. The volume of cases handled by a particular hospital may be high, but the number of procedures per surgeon may vary, making the surgeon-volume relationship a better marker. Although a recent study reported no significant difference in rates of in-hospital complications and 5-year mortality between surgical trainees and consultant

surgeons after multivariable adjustment for differences in baseline characteristics (HR 1.02; 95% CI 0.87–1.20) [904], the data substantiating a relationship is quite strong. Birkmeyer and co-authors found that surgeons' case volume, as a continuous variable, was inversely related to operative mortality (adjusted OR 1.36; 95% CI 1.28–1.45) [905]. Moreover, when hospital case volume was taken into account, the impact of the surgeon's case volume changed only marginally and remained a strong predictor (adjusted OR 1.33; 95% CI 1.25–1.42). Hospital volume itself had an OR of 1.13 (95% CI 1.03–1.24) if corrected for surgeon volume. It has been suggested, especially for the technically more challenging procedure of off-pump CABG, that surgical experience is of importance [906].

Although the evidence accumulated over the years indicates that both surgeon and hospital case volumes matter [907], several studies suggest that quality measures are more important than volume *per se* and high volume does not necessarily result in better quality [908,909]. Statistics on the rate of use of an IMA and on perioperative use of medication, and allowing data collection and monitoring by national registries, are several examples of these quality measures, all of which have been shown to be vital for improvement of outcomes. An observational cohort study of 81 289 CABG procedures performed by 1451 surgeons at 164 hospitals in North Carolina, USA, reported that missing quality indicators strongly predicted hospital mortality, irrespective of surgeon- or hospital case volume [910].

Taking into consideration these data, the current American College of Cardiology Foundation/American Heart Association (ACCF/AHA) guidelines on CABG surgery provide a IIb recommendation that cardiac surgery programmes with less than 125 CABG procedures annually be affiliated with high-volume tertiary centres [level of evidence (LoE) C] [285].

19.2 Percutaneous coronary intervention

Numerous studies have investigated the relationship between volume of procedures and outcomes of PCI, suggesting a volume–outcome relationship at operator level, as well as institutional level [903,911–915]. In a meta-analysis of 10 studies including over 1.3 million patients undergoing PCI at 1746 institutions between 1984 and 2005, treatment at high-volume centres was associated with a 13% RRR for in-hospital mortality (OR 0.87; 95% CI 0.83–0.91) compared with treatment at low-volume centres [903]. Using a meta-regression analysis of mean study year, the effect size did not attenuate appreciably over time. These findings are consistent with a population-based study from the PCI reporting system of New York, indicating that hospital case volumes of <400 PCIs per year and operator case volumes of <75 PCIs per year were associated with impaired outcomes [911]. Some have suggested that procedural outcomes were levelled by technological improvements in PCI material, with progressive narrowing of outcome disparities and complication rates between high-volume and low-volume centres in the case of elective procedures [916]. However, findings from studies carried out in the coronary stent era indicate that both operator- and hospital-volume experience continue to correlate with outcomes, with a relationship suggesting that the best outcomes are obtained with high-volume operators practising in high-volume institutions [912,917].

Among patients with ACS, particularly STEMI, operator and hospital volume play an important role. A large study in the USA reported that, in a cohort of 36 535 patients undergoing primary

Recommendations for training, proficiency, and operator/institutional competence in CABG and PCI

Recommendations	Class ^a	Level ^b	Ref ^c
It should be considered that trainees in cardiac surgery perform at least 200 CABG procedures under supervision before being independent.	Ila	C	
CABG should be performed with an annual institutional volume of at least 200 CABG cases.	Ila	C	
Routine use of the internal mammary artery at a rate >90% is recommended.	I	B	162,924
Routine reporting of CABG outcome data to national registries and/or the EACTS database is recommended.	I	C	
Physicians training in interventional cardiology should complete formal training according to a 1–2 year curriculum at institutions with at least 800 PCIs per year and an established 24-hour/7-day service for the treatment of patients with ACS.	Ila	C	
Physicians training in interventional cardiology should have performed at least 200 PCI procedures as first or only operator with one-third of PCI procedures in emergency or ACS patients under supervision before becoming independent.	Ila	C	
National Societies of the ESC should develop recommendations on annual operator and institutional PCI volume. This Task Force recommends, the operator and hospital volumes listed below:	Ila	C	
<ul style="list-style-type: none"> • PCI for ACS should be performed by trained operators with an annual volume of at least 75 procedures at institutions performing at least 400 PCI per year with an established 24-hour/7-day service for the treatment of patients with ACS. • PCI for SCAD should be performed by trained operators with an annual volume of at least 75 procedures at institutions performing at least 200 PCI per year. • Institutions with an annual volume of fewer than 400 PCI should consider collaboration in networks with high-volume institutions (more than 400 PCI per year), with shared written protocols and exchange of operators and support staff. 	Ila	C	
Non-emergency high-risk PCI procedures, such as distal LM disease, complex bifurcation stenosis, single remaining patent coronary artery, and complex chronic total occlusions, should be performed by adequately experienced operators at centres that have access to circulatory support and intensive care treatment, and preferentially have cardiovascular surgery on-site.	Ila	C	

ACS = acute coronary syndromes; CABG = coronary artery bypass grafting; EACTS = European Association for Cardio-Thoracic Surgery; EAPCI = European Association for Percutaneous Cardiovascular Interventions; ESC = European Society of Cardiology; LM = left main; PCI = percutaneous coronary intervention; SCAD = stable coronary artery disease.

^aClass of recommendation.

^bLevel of evidence.

^cReferences.

PCI, shorter door-to-balloon times and lower in-hospital mortality resulted in institutions with higher primary PCI volumes [918]. Similar results were observed in three more recent European observational studies [914,919,920]. In another analysis of 29 513 patients with acute myocardial infarction who underwent primary PCI, treatment in high-volume centres was associated with a significantly lower door-to-balloon time than at medium- and low-volume centres (88 vs. 90 vs. 98 minutes, respectively; *P*-value for trend <0.001), although in-hospital mortality did not differ significantly (OR 1.22; 95% CI 0.78–1.91 for low-volume centres, and OR 1.14; 95% CI 0.78–1.66 for high-volume centres) [921]. Nallamothu and colleagues showed a direct relationship between degree of an institution's specialization (operator and hospital experience, 24-hour/7-day availability, early activation of catheterization laboratory, written processes for emergency care) and outcomes in terms of in-hospital mortality among patients with acute myocardial infarction undergoing primary PCI [913].

Current ACCF/AHA guidelines recommend that elective PCI should be performed by operators with annual case volumes of at least 75 procedures, at high-volume centres handling at least 400 procedures per year (Class I C) or, alternatively, by operators with annual volume of at least 75 procedures at centres handling at least 200 procedures per year (Class Ila C). In the case of primary PCI, it is recommended that, annually, operators should perform at least 75 elective procedures and ideally 11 primary PCI procedures in institutions that perform more than 400

elective PCIs per year and more than 36 primary procedures for STEMI [922]. The ESC Guidelines on STEMI recommend that primary PCI should be performed only in centres providing 24-hour/7-day coverage [201]. Owing to the continuing expansion of knowledge pertinent to PCI, increasing demands on technical skills needed to independently and expertly perform PCI, and the importance of Heart Teams in the management of patients with CAD, the ESC/EACTS Task Force on myocardial revascularization has issued recommendations on operator training and competence.

Training in interventional cardiology

A European training programme in interventional cardiology has been proposed by the European Association for Percutaneous Cardiovascular Interventions (EAPCI) in order to ensure high quality of patient care and clinical excellence [923]. The programme should last 1–2 years at high-volume institutions that handle at least 800 PCIs per year and that have established 24-hour/7-day service for the treatment of patients with ACS.

During the programme, trainees should perform at least 200 PCI procedures as first- or only operator, acting under supervision for one-third (>66) of these procedures in emergency or ACS patients before becoming independent. Additionally, trainees are required to attend at least 30 days (240 hours) of formal learning, including attendance at accredited national and international courses in interventional cardiology [923].

Long-term medical therapy after myocardial revascularization to improve prognosis and recommendations for lifestyle changes and participation in cardiac rehabilitation programmes

Recommendations	Class ^a	Level ^b	Ref. ^c
Coronary artery disease			
Statin therapy with an LDL-C goal <70 mg/dl (<1.8 mmol/l) is indicated to start and continue in all patients with CAD after revascularization, unless contraindicated.	I	A	926–928
Low-dose ASA (75–100 mg/day) is recommended in all patients with CAD. ^d	I	A	774,794
In patients who cannot tolerate ASA, clopidogrel is recommended as an alternative.	I	B	899
ACE inhibitors are recommended in all patients with CAD if there is presence of other conditions (e.g. heart failure, hypertension or diabetes). ARBs are an alternative, if ACE inhibitors are not tolerated.	I	A	929–935
All patients should be advised on lifestyle changes (including smoking cessation, regular physical activity, and a healthy diet).	I	A	936,937
Participation in a cardiac rehabilitation programme to modify lifestyle habits and increase adherence to treatment should be considered for all patients requiring hospitalization or invasive intervention after an acute ischaemic event or after coronary bypass surgery.	IIa	A	925, 938–943
Coronary artery disease and hypertension			
A systolic blood pressure goal <140 mmHg should be considered in patients with CAD.	IIa	A	944–946
A DBP goal of <90 mmHg is recommended in all patients. In patients with diabetes a DBP goal <85 mmHg is recommended.	I	A	947,948
Coronary artery disease and type 2 diabetes			
A target for HbA _{1c} of <7.0% is recommended, which is particularly well established for the prevention of microvascular disease.	I	A	949,950
Coronary artery disease and chronic heart failure			
It is recommended to start and continue ACE-inhibitors in all patients with heart failure or myocardial infarction with LVEF <40%, unless contraindicated.	I	A	929,930
ARBs are indicated in patients who are intolerant of ACE inhibitors and have heart failure or myocardial infarction with LVEF <40%.	I	A	931,932
Beta-blocker therapy is indicated in all patients with heart failure or LV dysfunction, unless contraindicated.	I	A	951–954
Aldosterone receptor antagonist therapy is indicated in patients with persisting symptoms (NYHA class II–IV) and an EF <35%, despite treatment with an ACE inhibitor (or an ARB) and a beta-blocker.	I	A	955–957
Ivabradine should be considered to reduce the risk of hospitalization for heart failure in patients in sinus rhythm with an EF <35%, a heart rate >70 b.p.m., and persisting symptoms (NYHA class II–IV) despite treatment with an evidence-based dose of a beta-blocker (or maximum tolerated), ACE inhibitor (or ARB), and a mineralocorticoid receptor antagonist (or ARB).	IIa	B	958,959

ACE = angiotensin-converting enzyme; ARB = angiotensin receptor blocker; ASA = acetylsalicylic acid; b.p.m. = beats per minute; CAD = coronary artery disease; DBP = diastolic blood pressure; EF = ejection fraction; HbA_{1c} = glycated haemoglobin A1c; LDL-C = low-density lipoprotein cholesterol; LVEF = left ventricular ejection fraction; NYHA = New York Heart Association; PCI = percutaneous coronary intervention.

^aClass of recommendation.

^bLevel of evidence.

^cReferences.

^dFor antithrombotic therapy in addition to ASA after PCI see section 18.

20. MEDICAL THERAPY, SECONDARY PREVENTION, AND STRATEGIES FOR FOLLOW-UP

Myocardial revascularization must be accompanied by medical therapy and other secondary prevention strategies for risk factor modification and permanent lifestyle changes [925]. Secondary prevention and cardiac rehabilitation are an integral part of the management strategy after revascularization, because such measures reduce future morbidity and mortality in a cost-effective way and can further ameliorate symptoms.

Although the need to detect restenosis has diminished in the DES era, the recurrence of symptoms due to disease progression or restenosis deserves attention. Likewise, the durability of CABG results has increased with the use of arterial grafts, and ischaemia stems mainly from SVG attrition and/or progression of CAD in native vessels.

21. ADDENDA

ESC National Cardiac Societies actively involved in the review process of the 2014 ESC/EACTS Guidelines on myocardial revascularization:

Austria, Austrian Society of Cardiology, Franz Weidinger; **Azerbaijan**, Azerbaijan Society of Cardiology, Firdovsi Ibrahimov; **Belgium**, Belgian Society of Cardiology, Victor Legrand; **Bosnia and Herzegovina**, Association of Cardiologists of Bosnia and Herzegovina, Ibrahim Terzić; **Bulgaria**, Bulgarian Society of Cardiology, Arman Postadzhiyan; **Croatia**, Croatian Cardiac Society, Bosko Skoric; **Cyprus**, Cyprus Society of Cardiology, Georgios M. Georgiou; **Czech Republic**, Czech Society of Cardiology, Michael Zelizko; **Denmark**, Danish Society of Cardiology, Anders Junker; **Estonia**, Estonian Society of Cardiology, Jaan Eha; **Finland**, Finnish Cardiac Society, Hannu

Strategies for follow-up and management in patients after myocardial revascularization

Recommendations	Class ^a	Level ^b	Ref ^c
Asymptomatic patients			
Early imaging testing should be considered in specific patient subsets. ^d	IIa	C	
Routine stress testing may be considered >2 years after PCI and >5 years after CABG.	IIb	C	
After high-risk PCI (e.g. unprotected LM stenosis) late (3–12 months) control angiography may be considered, irrespective of symptoms.	IIb	C	
Symptomatic patients			
It is recommended to reinforce medical therapy and lifestyle changes in patients with low-risk findings ^d at stress testing.	I	C	
With intermediate- to high-risk findings ^d at stress testing, coronary angiography is recommended.	I	C	

CABG = coronary artery bypass grafting; LM = left main; PCI = percutaneous coronary intervention.

^aClass of recommendation.

^bLevel of evidence.

^cReferences.

^dSpecific patient subsets indicated for early stress testing with imaging:

- patients with safety-critical professions (e.g. pilots, drivers, divers) and competitive athletes;
- patients engaging in recreational activities for which high oxygen consumption is required;
- patients resuscitated from sudden death;
- patients with incomplete or suboptimal revascularization, even if asymptomatic;
- patients with a complicated course during revascularization (perioperative myocardial infarction, extensive dissection during PCI, endarterectomy during CABG, etc.);
- patients with diabetes (especially those requiring insulin);
- patients with multivessel disease and residual intermediate lesions, or with silent ischaemia.

^eIntermediate- and high-risk findings at stress imaging are ischaemia at low workload, early onset ischaemia, multiple zones of high-grade wall motion abnormality, or reversible perfusion defect.

Romppanen; **France**, French Society of Cardiology, Jean-Louis Bonnet; **Georgia**, Georgian Society of Cardiology, Alexander Aladashvili; **Germany**, German Cardiac Society, Rainer Hambrecht; **Hungary**, Hungarian Society of Cardiology, Dávid Becker; **Iceland**, Icelandic Society of Cardiology, Thorarinn Gudnason; **Israel**, Israel Heart Society, Amit Segev; **Italy**, Italian Federation of Cardiology, Raffaele Bugiardini; **Kazakhstan**, Association of Cardiologists of Kazakhstan, Orzбек Sakhov; **Kyrgyzstan**, Kyrgyz Society of Cardiology, Aibek Mirrakhimov; **Luxembourg**, Luxembourg Society of Cardiology, Bruno Pereira; **Malta**, Maltese Cardiac Society, Herbert Felice; **Norway**, Norwegian Society of Cardiology, Thor Trovik; **Poland**, Polish Cardiac Society, Dariusz Dudek; **Portugal**, Portuguese Society of Cardiology, Hélder Pereira; **Serbia**, Cardiology Society of Serbia, Milan A. Nedeljkovic; **Slovakia**, Slovak Society of Cardiology, Martin Hudec; **Spain**, Spanish Society of Cardiology, Angel Cequier; **Sweden**, Swedish Society of Cardiology, David Erlinge; **Switzerland**, Swiss Society of Cardiology, Marco Roffi; **The**

Former Yugoslav Republic of Macedonia, Macedonian FYR Society of Cardiology, Sasko Kedev; **Tunisia**, Tunisian Society of Cardiology and Cardio-Vascular Surgery, Faouzi Addad; **Turkey**, Turkish Society of Cardiology, Aylin Yildirim; **United Kingdom**, British Cardiovascular Society, John Davies.

REFERENCES

The complete list of references is available in the online version of this paper at: <http://ejcts.oxfordjournals.org/>.

- [7] Nashef SA, Roques F, Michel P, Gauducheau E, Lemeshow S, Salamon R. European system for cardiac operative risk evaluation (EuroSCORE). *Eur J Cardiothorac Surg* 1999;16:9–13.
- [8] Roques F, Michel P, Goldstone AR, Nashef SA. The logistic EuroSCORE. *Eur Heart J* 2003;24:881–2.
- [11] Nashef SA, Roques F, Sharples LD, Nilsson J, Smith C, Goldstone AR *et al.* EuroSCORE II. *Eur J Cardiothorac Surg* 2012;41:734–44; discussion 744–5.
- [16] Shahian DM, O'Brien SM, Filardo G, Ferraris VA, Haan CK, Rich JB *et al.* The Society of Thoracic Surgeons 2008 cardiac surgery risk models: part 1: coronary artery bypass grafting surgery. *Ann Thorac Surg* 2009;88 (Suppl):S2–22.
- [17] Mohr FW, Morice MC, Kappetein AP, Feldman TE, Stahle E, Colombo A *et al.* Coronary artery bypass graft surgery vs. percutaneous coronary intervention in patients with three-vessel disease and left main coronary disease: 5-year follow-up of the randomised, clinical SYNTAX trial. *Lancet* 2013;381:629–38.
- [24] Farooq V, Vergouwe Y, Raber L, Vranckx P, Garcia-Garcia H, Diletti R *et al.* Combined anatomical and clinical factors for the long-term risk stratification of patients undergoing percutaneous coronary intervention: the Logistic Clinical SYNTAX score. *Eur Heart J* 2012;33:3098–104.
- [25] Farooq V, van Klaveren D, Steyerberg EW, Meliga E, Vergouwe Y, Chieffo A *et al.* Anatomical and clinical characteristics to guide decision making between coronary artery bypass surgery and percutaneous coronary intervention for individual patients: development and validation of SYNTAX score II. *Lancet* 2013;381:639–50.
- [27] Shahian DM, O'Brien SM, Sheng S, Grover FL, Mayer JE, Jacobs JP *et al.* Predictors of long-term survival after coronary artery bypass grafting surgery: results from the Society of Thoracic Surgeons Adult Cardiac Surgery Database (the ASCERT study). *Circulation* 2012;125:1491–500.
- [28] Weintraub WS, Grau-Sepulveda MV, Weiss JM, DeLong ER, Peterson ED, O'Brien SM *et al.* Prediction of long-term mortality after percutaneous coronary intervention in older adults: results from the National Cardiovascular Data Registry. *Circulation* 2012;125:1501–10.
- [30] Sianos G, Morel MA, Kappetein AP, Morice MC, Colombo A, Dawkins K *et al.* The SYNTAX Score: an angiographic tool grading the complexity of coronary artery disease. *EuroIntervention* 2005;1:219–27.
- [50] Tonino PA, De Bruyne B, Pijls NH, Siebert U, Ikeno F, van't Veer M *et al.* Fractional flow reserve versus angiography for guiding percutaneous coronary intervention. *N Engl J Med* 2009;360:213–24.
- [54] De Bruyne B, Pijls NH, Kalesan B, Barbato E, Tonino PA, Piroth Z *et al.* Fractional flow reserve-guided PCI versus medical therapy in stable coronary disease. *N Engl J Med* 2012;367:991–1001.
- [55] Allman KC, Shaw LJ, Hachamovitch R, Udelson JE. Myocardial viability testing and impact of revascularization on prognosis in patients with coronary artery disease and left ventricular dysfunction: a meta-analysis. *J Am Coll Cardiol* 2002;39:1151–8.
- [58] Miller JM, Rochitte CE, Dewey M, Arbab-Zadeh A, Niinuma H, Gottlieb I *et al.* Diagnostic performance of coronary angiography by 64-row CT. *N Engl J Med* 2008;359:2324–36.
- [59] Sarno G, Decraemer I, Vanhoenacker PK, De Bruyne B, Hamilos M, Cuisset T *et al.* On the inappropriateness of noninvasive multidetector computed tomography coronary angiography to trigger coronary revascularization: a comparison with invasive angiography. *JACC Cardiovasc Interv* 2009;2:550–7.
- [60] Schuijff JD, Wijns W, Jukema JW, Decraemer I, Atsma DE, de Roos A *et al.* A comparative regional analysis of coronary atherosclerosis and calcium score on multi-slice CT versus myocardial perfusion on SPECT. *J Nucl Med* 2006;47:1749–55.
- [63] Elhendy A, Shub C, McCully RB, Mahoney DW, Burger KN, Pellikka PA. Exercise echocardiography for the prognostic stratification of patients with low pretest probability of coronary artery disease. *Am J Med* 2001; 111:18–23.

- [64] Elhendy A, Mahoney DW, Burger KN, McCully RB, Pellikka PA. Prognostic value of exercise echocardiography in patients with classic angina pectoris. *Am J Cardiol* 2004;94:559–63.
- [65] Sicari R, Pasanisi E, Venneri L, Landi P, Cortigiani L, Picano E. Echo Persantine International Cooperative Study G. Echo Dobutamine International Cooperative Study G. Stress echo results predict mortality: a large-scale multicenter prospective international study. *J Am Coll Cardiol* 2003;41:589–95.
- [67] Mc Ardle BA, Dowsley TF, deKemp RA, Wells GA, Beanlands RS. Does rubidium-82 PET have superior accuracy to SPECT perfusion imaging for the diagnosis of obstructive coronary disease?: A systematic review and meta-analysis. *J Am Coll Cardiol* 2012;60:1828–37.
- [68] Shaw LJ, Hendel R, Borges-Neto S, Lauer MS, Alazraki N, Burnette J *et al.* Prognostic value of normal exercise and adenosine (99m)Tc-tetrofosmin SPECT imaging: results from the multicenter registry of 4,728 patients. *J Nucl Med* 2003;44:134–9.
- [70] Parker MW, Iskandar A, Limone B, Perugini A, Kim H, Jones C *et al.* Diagnostic accuracy of cardiac positron emission tomography vs. single photon emission computed tomography for coronary artery disease: a bivariate meta-analysis. *Circ Cardiovasc Imaging* 2012;5:700–7.
- [71] Nandalur KR, Dwamena BA, Choudhri AF, Nandalur MR, Carlos RC. Diagnostic performance of stress cardiac magnetic resonance imaging in the detection of coronary artery disease: a meta-analysis. *J Am Coll Cardiol* 2007;50:1343–53.
- [72] Schwitler J, Wacker CM, van Rossum AC, Lombardi M, Al-Saadi N, Ahlstrom H *et al.* MR-IMPACT: comparison of perfusion-cardiac magnetic resonance with single-photon emission computed tomography for the detection of coronary artery disease in a multicentre, multivendor, randomized trial. *Eur Heart J* 2008;29:480–9.
- [77] Murthy VL, Naya M, Foster CR, Gaber M, Hainer J, Klein J *et al.* Association between coronary vascular dysfunction and cardiac mortality in patients with and without diabetes mellitus. *Circulation* 2012;126:1858–68.
- [78] Kajander S, Joutsiniemi E, Saraste M, Pietila M, Ukkonen H, Saraste A *et al.* Cardiac positron emission tomography/computed tomography imaging accurately detects anatomically and functionally significant coronary artery disease. *Circulation* 2010;122:603–13.
- [81] Schaap J, de Groot JA, Nieman K, Meijboom WB, Boekholdt SM, Post MC *et al.* Hybrid myocardial perfusion SPECT/CT coronary angiography and invasive coronary angiography in patients with stable angina pectoris lead to similar treatment decisions. *Heart* 2013;99:188–94.
- [91] Boden WE, O'Rourke RA, Teo KK, Hartigan PM, Maron DJ, Kostuk WJ *et al.* Optimal medical therapy with or without PCI for stable coronary disease. *N Engl J Med* 2007;356:1503–16.
- [93] Frye RL, August P, Brooks MM, Hardison RM, Kelsey SF, MacGregor JM *et al.* A randomized trial of therapies for type 2 diabetes and coronary artery disease. *N Engl J Med* 2009;360:2503–15.
- [94] Hueb W, Lopes N, Gersh BJ, Soares PR, Ribeiro EE, Pereira AC *et al.* Ten-year follow-up survival of the Medicine, Angioplasty, or Surgery Study (MASS II): a randomized controlled clinical trial of 3 therapeutic strategies for multivessel coronary artery disease. *Circulation* 2010;122:949–57.
- [97] Hachamovitch R, Rozanski A, Shaw LJ, Stone GW, Thomson LE, Friedman JD *et al.* Impact of ischaemia and scar on the therapeutic benefit derived from myocardial revascularization vs. medical therapy among patients undergoing stress-rest myocardial perfusion scintigraphy. *Eur Heart J* 2011;32:1012–24.
- [105] Bangalore S, Pursnani S, Kumar S, Bagos PG. Percutaneous coronary intervention versus optimal medical therapy for prevention of spontaneous myocardial infarction in subjects with stable ischemic heart disease. *Circulation* 2013;127:769–81.
- [106] Hlatky MA, Boothroyd DB, Bravata DM, Boersma E, Booth J, Brooks MM *et al.* Coronary artery bypass surgery compared with percutaneous coronary interventions for multivessel disease: a collaborative analysis of individual patient data from ten randomised trials. *Lancet* 2009;373:1190–7.
- [108] Yusuf S, Zucker D, Peduzzi P, Fisher LD, Takaro T, Kennedy JW *et al.* Effect of coronary artery bypass graft surgery on survival: overview of 10-year results from randomised trials by the Coronary Artery Bypass Graft Surgery Trialists Collaboration. *Lancet* 1994;344:563–70.
- [112] Velazquez EJ, Lee KL, Deja MA, Jain A, Sopko G, Marchenko A *et al.* Coronary-artery bypass surgery in patients with left ventricular dysfunction. *N Engl J Med* 2011;364:1607–16.
- [119] Schomig A, Mehilli J, de Waha A, Seyfarth M, Pache J, Kastrati A. A meta-analysis of 17 randomized trials of a percutaneous coronary intervention-based strategy in patients with stable coronary artery disease. *J Am Coll Cardiol* 2008;52:894–904.
- [121] Hannan EL, Samadashvili Z, Cozzens K, Walford G, Jacobs AK, Holmes DR Jr *et al.* Comparative outcomes for patients who do and do not undergo percutaneous coronary intervention for stable coronary artery disease in New York. *Circulation* 2012;125:1870–9.
- [125] Bangalore S, Kumar S, Fusaro M, Amoroso N, Attubato MJ, Feit F *et al.* Short- and long-term outcomes with drug-eluting and bare-metal coronary stents: a mixed-treatment comparison analysis of 117 762 patient-years of follow-up from randomized trials. *Circulation* 2012;125:2873–91.
- [128] Stefanini GG, Byrne RA, Serruys PW, de Waha A, Meier B, Massberg S *et al.* Biodegradable polymer drug-eluting stents reduce the risk of stent thrombosis at 4 years in patients undergoing percutaneous coronary intervention: a pooled analysis of individual patient data from the ISAR-TEST 3, ISAR-TEST 4, and LEADERS randomized trials. *Eur Heart J* 2012;33:1214–22.
- [129] Stefanini GG, Baber U, Windecker S, Morice MC, Sartori S, Leon MB *et al.* Safety and efficacy of drug-eluting stents in women: a patient-level pooled analysis of randomised trials. *Lancet* 2013;382:1879–88.
- [132] Bangalore S, Toklu B, Amoroso N, Fusaro M, Kumar S, Hannan EL *et al.* Bare metal stents, durable polymer drug eluting stents, and biodegradable polymer drug eluting stents for coronary artery disease: mixed treatment comparison meta-analysis. *BMJ* 2013;347:f6625.
- [133] Kaiser C, Galatius S, Erne P, Eberli F, Alber H, Rickli H *et al.* Drug-eluting versus bare-metal stents in large coronary arteries. *N Engl J Med* 2010;363:2310–9.
- [134] Bittl JA, He Y, Jacobs AK, Yancy CW, Normand SL. Bayesian methods affirm the use of percutaneous coronary intervention to improve survival in patients with unprotected left main coronary artery disease. *Circulation* 2013;127:2177–85.
- [139] Chaitman BR, Hardison RM, Adler D, Gebhart S, Grogan M, Ocampo S *et al.* The Bypass Angioplasty Revascularization Investigation 2 Diabetes randomized trial of different treatment strategies in type 2 diabetes mellitus with stable ischemic heart disease: impact of treatment strategy on cardiac mortality and myocardial infarction. *Circulation* 2009;120:2529–40.
- [143] Hachamovitch R, Hayes SW, Friedman JD, Cohen I, Berman DS. Comparison of the short-term survival benefit associated with revascularization compared with medical therapy in patients with no prior coronary artery disease undergoing stress myocardial perfusion single photon emission computed tomography. *Circulation* 2003;107:2900–7.
- [144] Davies RF, Goldberg AD, Forman S, Pepine CJ, Knatterud GL, Geller N *et al.* Asymptomatic Cardiac Ischemia Pilot (ACIP) study two-year follow-up: outcomes of patients randomized to initial strategies of medical therapy versus revascularization. *Circulation* 1997;95:2037–43.
- [157] Serruys PW, Morice MC, Kappetein AP, Colombo A, Holmes DR, Mack MJ *et al.* Percutaneous coronary intervention versus coronary-artery bypass grafting for severe coronary artery disease. *N Engl J Med* 2009;360:961–72.
- [160] Kapoor JR, Gienger AL, Ardehali R, Varghese R, Perez MV, Sundaram V *et al.* Isolated disease of the proximal left anterior descending artery comparing the effectiveness of percutaneous coronary interventions and coronary artery bypass surgery. *JACC Cardiovasc Interv* 2008;1:483–91.
- [162] Loop FD, Lytle BW, Cosgrove DM, Stewart RW, Goormastic M, Williams GW. Influence of the internal-mammary-artery graft on 10-year survival and other cardiac events. *N Engl J Med* 1986;314:1–6.
- [165] Kurlansky PA, Traad EA, Dorman MJ, Galbut DL, Zucker M, Ebra G. Thirty-year follow-up defines survival benefit for second internal mammary artery in propensity-matched groups. *Ann Thorac Surg* 2010;90:101–8.
- [170] Capodanno D, Stone GW, Morice MC, Bass TA, Tamburino C. Percutaneous coronary intervention versus coronary artery bypass graft surgery in left main coronary artery disease: a meta-analysis of randomized clinical data. *J Am Coll Cardiol* 2011;58:1426–32.
- [175] Farkouh ME, Domanski M, Sleeper LA, Siami FS, Dangas G, Mack M *et al.* Strategies for multivessel revascularization in patients with diabetes. *N Engl J Med* 2012;367:2375–84.
- [178] Blazek S, Holzhey D, Jungert C, Borger MA, Fuernau G, Desch S *et al.* Comparison of bare-metal stenting with minimally invasive bypass surgery for stenosis of the left anterior descending coronary artery: 10-year follow-up of a randomized trial. *JACC Cardiovasc Interv* 2013;6:20–6.
- [180] Hamm CW, Bassand JP, Agewall S, Bax J, Boersma E, Bueno H *et al.* ESC guidelines for the management of acute coronary syndromes in patients presenting without persistent ST-segment elevation: The Task Force for the management of acute coronary syndromes (ACS) in patients

- presenting without persistent ST-segment elevation of the European Society of Cardiology (ESC). *Eur Heart J* 2011;32:2999–3054.
- [185] Katritsis DG, Siontis GC, Kastrati A, van't Hof AW, Neumann FJ, Siontis KC *et al.* Optimal timing of coronary angiography and potential intervention in non-ST-elevation acute coronary syndromes. *Eur Heart J* 2011;32:32–40.
- [199] Kirtane AJ, Gupta A, Iyengar S, Moses JW, Leon MB, Applegate R *et al.* Safety and efficacy of drug-eluting and bare metal stents: comprehensive meta-analysis of randomized trials and observational studies. *Circulation* 2009;119:3198–206.
- [200] Moses JW, Mehran R, Nikolsky E, Lasala JM, Corey W, Albin G *et al.* Outcomes with the paclitaxel-eluting stent in patients with acute coronary syndromes: analysis from the TAXUS-IV trial. *J Am Coll Cardiol* 2005;45:1165–71.
- [201] Steg PG, James SK, Atar D, Badano LP, Blomstrom-Lundqvist C, Borger MA *et al.* ESC guidelines for the management of acute myocardial infarction in patients presenting with ST-segment elevation. *Eur Heart J* 2012;33:2569–619.
- [207] Boersma E, Maas AC, Deckers JW, Simoons ML. Early thrombolytic treatment in acute myocardial infarction: reappraisal of the golden hour. *Lancet* 1996;348:771–5.
- [209] Keeley EC, Boura JA, Grines CL. Comparison of primary and facilitated percutaneous coronary interventions for ST-elevation myocardial infarction: quantitative review of randomised trials. *Lancet* 2006;367:579–88.
- [215] Armstrong PW, Gershlick AH, Goldstein P, Wilcox R, Danays T, Lambert Y *et al.* Fibrinolysis or primary PCI in ST-segment elevation myocardial infarction. *N Engl J Med* 2013;368:1379–87.
- [220] Dalby M, Bouzamondo A, Lechat P, Montalescot G. Transfer for primary angioplasty versus immediate thrombolysis in acute myocardial infarction: a meta-analysis. *Circulation* 2003;108:1809–14.
- [221] Hochman JS, Sleeper LA, Webb JG, Sanborn TA, White HD, Talley JD *et al.* Early revascularization in acute myocardial infarction complicated by cardiogenic shock. SHOCK Investigators. Should we emergently revascularize occluded coronaries for cardiogenic shock. *N Engl J Med* 1999;341:625–34.
- [226] Henry TD, Sharkey SW, Burke MN, Chavez IJ, Graham KJ, Henry CR *et al.* A regional system to provide timely access to percutaneous coronary intervention for ST-elevation myocardial infarction. *Circulation* 2007;116:721–8.
- [227] Nallamothu BK, Krumholz HM, Ko DT, LaBresh KA, Rathore S, Roe MT *et al.* Development of systems of care for ST-elevation myocardial infarction patients: gaps, barriers, and implications. *Circulation* 2007;116:e68–72.
- [230] Bradley EH, Herrin J, Wang Y, Barton BA, Webster TR, Mattera JA *et al.* Strategies for reducing the door-to-balloon time in acute myocardial infarction. *N Engl J Med* 2006;355:2308–20.
- [241] Nordmann AJ, Hengstler P, Harr T, Young J, Bucher HC. Clinical outcomes of primary stenting versus balloon angioplasty in patients with myocardial infarction: a meta-analysis of randomized controlled trials. *Am J Med* 2004;116:253–62.
- [247] Sabate M, Cequier A, Iniguez A, Serra A, Hernandez-Antolin R, Mainar V *et al.* Everolimus-eluting stent versus bare-metal stent in ST-segment elevation myocardial infarction (EXAMINATION): 1 year results of a randomised controlled trial. *Lancet* 2012;380:1482–90.
- [248] Raber L, Kelbaek H, Ostojic M, Baumbach A, Heg D, Tuller D *et al.* Effect of biolimus-eluting stents with biodegradable polymer vs bare-metal stents on cardiovascular events among patients with acute myocardial infarction: the COMFORTABLE AMI randomized trial. *JAMA* 2012;308:777–87.
- [254] De Luca G, Navarese EP, Suryapranata H. A meta-analytic overview of thrombectomy during primary angioplasty. *Int J Cardiol* 2013;166:606–12.
- [256] Frobert O, Lagerqvist B, Olivecrona GK, Omerovic E, Gudnason T, Maeng M *et al.* Thrombus aspiration during ST-segment elevation myocardial infarction. *N Engl J Med* 2013;369:1587–97.
- [266] Vlaar PJ, Mahmoud KD, Holmes DR Jr, van Valkenhoef G, Hillege HL, van der Horst IC *et al.* Culprit vessel only versus multivessel and staged percutaneous coronary intervention for multivessel disease in patients presenting with ST-segment elevation myocardial infarction: a pairwise and network meta-analysis. *J Am Coll Cardiol* 2011;58:692–703.
- [267] Wald DS, Morris JK, Wald NJ, Chase AJ, Edwards RJ, Hughes LO *et al.* Randomized trial of preventive angioplasty in myocardial infarction. *N Engl J Med* 2013;369:1115–23.
- [272] Cantor WJ, Fitchett D, Borgundvaag B, Ducas J, Heffernan M, Cohen EA *et al.* Routine early angioplasty after fibrinolysis for acute myocardial infarction. *N Engl J Med* 2009;360:2705–18.
- [278] Borgia F, Goodman SG, Halvorsen S, Cantor WJ, Piscione F, Le May MR *et al.* Early routine percutaneous coronary intervention after fibrinolysis vs. standard therapy in ST-segment elevation myocardial infarction: a meta-analysis. *Eur Heart J* 2010;31:2156–69.
- [282] Gershlick AH, Stephens-Lloyd A, Hughes S, Abrams KR, Stevens SE, Uren NG *et al.* Rescue angioplasty after failed thrombolytic therapy for acute myocardial infarction. *N Engl J Med* 2005;353:2758–68.
- [283] Hochman JS, Sleeper LA, White HD, Dzavik V, Wong SC, Menon V *et al.* One-year survival following early revascularization for cardiogenic shock. *JAMA* 2001;285:190–2.
- [284] Ellis SG, da Silva ER, Heyndrickx G, Talley JD, Cernigliaro C, Steg G *et al.* Randomized comparison of rescue angioplasty with conservative management of patients with early failure of thrombolysis for acute anterior myocardial infarction. *Circulation* 1994;90:2280–4.
- [292] Jones RH, Velazquez EJ, Michler RE, Sopko G, Oh JK, O'Connor CM *et al.* Coronary bypass surgery with or without surgical ventricular reconstruction. *N Engl J Med* 2009;360:1705–17.
- [294] Michler RE, Rouleau JL, Al-Khalidi HR, Bonow RO, Pellikka PA, Pohost GM *et al.* Insights from the STICH trial: change in left ventricular size after coronary artery bypass grafting with and without surgical ventricular reconstruction. *J Thorac Cardiovasc Surg* 2013;146:1139–45, e6.
- [331] Hochman JS, Sleeper LA, Webb JG, Dzavik V, Buller CE, Aylward P *et al.* Early revascularization and long-term survival in cardiogenic shock complicating acute myocardial infarction. *JAMA* 2006;295:2511–5.
- [332] Sjaauw KD, Engstrom AE, Vis MM, van der Schaaf RJ, Baan J Jr, Koch KT *et al.* A systematic review and meta-analysis of intra-aortic balloon pump therapy in ST-elevation myocardial infarction: should we change the guidelines? *Eur Heart J* 2009;30:459–68.
- [337] Wiviott SD, Braunwald E, Angiolillo DJ, Meisel S, Dalby AJ, Verheugt FW *et al.* Greater clinical benefit of more intensive oral antiplatelet therapy with prasugrel in patients with diabetes mellitus in the trial to assess improvement in therapeutic outcomes by optimizing platelet inhibition with prasugrel-Thrombolysis in Myocardial Infarction 38. *Circulation* 2008;118:1626–36.
- [338] O'Donoghue ML, Vaidya A, Afsal R, Alfredsson J, Boden WE, Braunwald E *et al.* An invasive or conservative strategy in patients with diabetes mellitus and non-ST-segment elevation acute coronary syndromes: a collaborative meta-analysis of randomized trials. *J Am Coll Cardiol* 2012;60:106–11.
- [341] Wallentin L, Becker RC, Budaj A, Cannon CP, Emanuelsson H, Held C *et al.* Ticagrelor versus clopidogrel in patients with acute coronary syndromes. *N Engl J Med* 2009;361:1045–57.
- [346] Kappetein AP, Head SJ, Morice MC, Banning AP, Serruys PW, Mohr FW *et al.* Treatment of complex coronary artery disease in patients with diabetes: 5-year results comparing outcomes of bypass surgery and percutaneous coronary intervention in the SYNTAX trial. *Eur J Cardiothorac Surg* 2013;43:1006–13.
- [349] Verma S, Farkouh ME, Yanagawa B, Fitchett DH, Ahsan MR, Ruel M *et al.* Comparison of coronary artery bypass surgery and percutaneous coronary interventions in patients with diabetes: a meta-analysis of randomised controlled trials. *Lancet Diabetes Endocrinol* 2013;1:317–28.
- [352] Bangalore S, Kumar S, Fusaro M, Amoroso N, Kirtane AJ, Byrne RA *et al.* Outcomes with various drug eluting or bare metal stents in patients with diabetes mellitus: mixed treatment comparison analysis of 22,844 patient years of follow-up from randomised trials. *BMJ* 2012;345:e5170.
- [357] Giugliano RP, White JA, Bode C, Armstrong PW, Montalescot G, Lewis BS *et al.* Early versus delayed, provisional eptifibatide in acute coronary syndromes. *N Engl J Med* 2009;360:2176–90.
- [363] Timmer JR, Ottervanger JP, de Boer MJ, Boersma E, Grines CL, Westerhout CM *et al.* Primary percutaneous coronary intervention compared with fibrinolysis for myocardial infarction in diabetes mellitus: results from the Primary Coronary Angioplasty vs Thrombolysis-2 trial. *Arch Intern Med* 2007;167:1353–9.
- [364] Cannon CP, Weintraub WS, Demopoulos LA, Vicari R, Frey MJ, Lakkis N *et al.* Comparison of early invasive and conservative strategies in patients with unstable coronary syndromes treated with the glycoprotein IIb/IIIa inhibitor tirofiban. *N Engl J Med* 2001;344:1879–87.
- [368] Dorman MJ, Kurlansky PA, Traad EA, Galbut DL, Zucker M, Ebra G. Bilateral internal mammary artery grafting enhances survival in diabetic patients: a 30-year follow-up of propensity score-matched cohorts. *Circulation* 2012;126:2935–42.
- [375] Tsai TT, Messenger JC, Brennan JM, Patel UD, Dai D, Piana RN *et al.* Safety and efficacy of drug-eluting stents in older patients with chronic kidney disease: a report from the linked CathPCI Registry-CMS claims database. *J Am Coll Cardiol* 2011;58:1859–69.

- [382] Chang TI, Shilane D, Kazi DS, Montez-Rath ME, Hlatky MA, Winkelmayer WC. Multivessel coronary artery bypass grafting versus percutaneous coronary intervention in ESRD. *J Am Soc Nephrol* 2012;23:2042–9.
- [384] Brar SS, Shen AY, Jorgensen MB, Kotlewski A, Aharonian VJ, Desai N *et al.* Sodium bicarbonate vs sodium chloride for the prevention of contrast medium-induced nephropathy in patients undergoing coronary angiography: a randomized trial. *JAMA* 2008;300:1038–46.
- [386] Li Y, Liu Y, Fu L, Mei C, Dai B. Efficacy of short-term high-dose statin in preventing contrast-induced nephropathy: a meta-analysis of seven randomized controlled trials. *PLoS One* 2012;7:e34450.
- [390] Fox CS, Muntner P, Chen AY, Alexander KP, Roe MT, Cannon CP *et al.* Use of evidence-based therapies in short-term outcomes of ST-segment elevation myocardial infarction and non-ST-segment elevation myocardial infarction in patients with chronic kidney disease: a report from the National Cardiovascular Data Acute Coronary Treatment and Intervention Outcomes Network registry. *Circulation* 2010;121:357–65.
- [392] Zheng H, Xue S, Lian F, Huang RT, Hu ZL, Wang YY. Meta-analysis of clinical studies comparing coronary artery bypass grafting with percutaneous coronary intervention in patients with end-stage renal disease. *Eur J Cardiothorac Surg* 2013;43:459–67.
- [393] Del Duca D, Iqbal S, Rahme E, Goldberg P, de Varennes B. Renal failure after cardiac surgery: timing of cardiac catheterization and other peri-operative risk factors. *Ann Thorac Surg* 2007;84:1264–71.
- [396] Sajja LR, Mannam G, Chakravarthi RM, Sompalli S, Naidu SK, Somaraju B *et al.* Coronary artery bypass grafting with or without cardiopulmonary bypass in patients with preoperative non-dialysis dependent renal insufficiency: a randomized study. *J Thorac Cardiovasc Surg* 2007;133:378–88.
- [398] Aspelin P, Aubry P, Fransson SG, Strasser R, Willenbrock R, Berg KJ. Nephrotoxic effects in high-risk patients undergoing angiography. *N Engl J Med* 2003;348:491–9.
- [401] Leoncini M, Toso A, Maioli M, Tropeano F, Villani S, Bellandi F. Early high-dose rosuvastatin for contrast-induced nephropathy prevention in acute coronary syndrome. Results from Protective effect of Rosuvastatin and Antiplatelet Therapy On contrast-induced acute kidney injury and myocardial damage in patients with Acute Coronary Syndrome (PRATO-ACS Study). *J Am Coll Cardiol* 2014;63:71–9.
- [402] McCullough PA, Bertrand ME, Brinker JA, Stacul F. A meta-analysis of the renal safety of isosmolar iodixanol compared with low-osmolar contrast media. *J Am Coll Cardiol* 2006;48:692–9.
- [403] Briguori C, Visconti G, Focaccio A, Airolidi F, Valgimigli M, Sangiorgi GM *et al.* Renal Insufficiency After Contrast Media Administration Trial II (REMEDIAL II): RenalGuard System in high-risk patients for contrast-induced acute kidney injury. *Circulation* 2011;124:1260–9.
- [405] ACT-Investigators. Acetylcysteine for prevention of renal outcomes in patients undergoing coronary and peripheral vascular angiography: main results from the randomized Acetylcysteine for Contrast-induced nephropathy Trial (ACT). *Circulation* 2011;124:1250–9.
- [407] Marenzi G, Marana I, Lauri G, Assanelli E, Grazi M, Campodonico J *et al.* The prevention of radiocontrast-agent-induced nephropathy by hemofiltration. *N Engl J Med* 2003;349:1333–40.
- [431] Deja MA, Grayburn PA, Sun B, Rao V, She L, Krejca M *et al.* Influence of mitral regurgitation repair on survival in the surgical treatment for ischemic heart failure trial. *Circulation* 2012;125:2639–48.
- [432] Chan KM, Punjabi PP, Flather M, Wage R, Symmonds K, Roussin I *et al.* Coronary artery bypass surgery with or without mitral valve annuloplasty in moderate functional ischemic mitral regurgitation: final results of the Randomized Ischemic Mitral Evaluation (RIME) trial. *Circulation* 2012;126:2502–10.
- [433] Aboyans V, Lacroix P. Indications for carotid screening in patients with coronary artery disease. *Presse Med* 2009;38:977–86.
- [434] Chaturvedi S, Bruno A, Feasby T, Holloway R, Benavente O, Cohen SN *et al.* Carotid end-arterectomy: an evidence-based review: report of the Therapeutics and Technology Assessment Subcommittee of the American Academy of Neurology. *Neurology* 2005;65:794–801.
- [442] Emmert MY, Seifert B, Wilhelm M, Grunenfelder J, Falk V, Salzberg SP. Aortic no-touch technique makes the difference in off-pump coronary artery bypass grafting. *J Thorac Cardiovasc Surg* 2011;142:1499–506.
- [443] Misfeld M, Brereton RJ, Sweetman EA, Doig GS. Neurologic complications after off-pump coronary artery bypass grafting with and without aortic manipulation: meta-analysis of 11,398 cases from 8 studies. *J Thorac Cardiovasc Surg* 2011;142:e11–7.
- [447] Brott TG, Hobson RW 2nd, Howard G, Roubin GS, Clark WM, Brooks W *et al.* Stenting versus endarterectomy for treatment of carotid-artery stenosis. *N Engl J Med* 2010;363:11–23.
- [453] Don CW, House J, White C, Kiernan T, Weideman M, Ruggiero N *et al.* Carotid revascularization immediately before urgent cardiac surgery practice patterns associated with the choice of carotid artery stenting or endarterectomy: a report from the CARE (Carotid Artery Revascularization and Endarterectomy) registry. *JACC Cardiovasc Interv* 2011;4:1200–8.
- [454] Antithrombotic Trialists C. Collaborative meta-analysis of randomised trials of antiplatelet therapy for prevention of death, myocardial infarction, and stroke in high risk patients. *BMJ* 2002;324:71–86.
- [455] Dalainas I, Nano G, Bianchi P, Stegheer S, Malacrida G, Tealdi DG. Dual antiplatelet regime versus acetyl-acetic acid for carotid artery stenting. *Cardiovasc Intervent Radiol* 2006;29:519–21.
- [456] McKevitt FM, Randall MS, Cleveland TJ, Gaines PA, Tan KT, Venables GS. The benefits of combined anti-platelet treatment in carotid artery stenting. *Eur J Vasc Endovasc Surg* 2005;29:522–7.
- [461] Monaco M, Stassano P, Di Tommaso L, Pepino P, Giordano A, Pinna GB *et al.* Systematic strategy of prophylactic coronary angiography improves long-term outcome after major vascular surgery in medium- to high-risk patients: a prospective, randomized study. *J Am Coll Cardiol* 2009;54:989–96.
- [481] Sabik JF 3rd, Raza S, Blackstone EH, Houghtaling PL, Lytle BW. Value of internal thoracic artery grafting to the left anterior descending coronary artery at coronary reoperation. *J Am Coll Cardiol* 2013;61:302–10.
- [484] Baim DS, Wahr D, George B, Leon MB, Greenberg J, Cutlip DE *et al.* Randomized trial of a distal embolic protection device during percutaneous intervention of saphenous vein aortocoronary bypass grafts. *Circulation* 2002;105:1285–190.
- [485] Stone GW, Rogers C, Hermiller J, Feldman R, Hall P, Haber R *et al.* Randomized comparison of distal protection with a filter-based catheter and a balloon occlusion and aspiration system during percutaneous intervention of diseased saphenous vein aorto-coronary bypass grafts. *Circulation* 2003;108:548–53.
- [495] Mehilli J, Pache J, Abdel-Wahab M, Schulz S, Byrne RA, Tiroch K *et al.* Drug-eluting versus bare-metal stents in saphenous vein graft lesions (ISAR-CABG): a randomised controlled superiority trial. *Lancet* 2011;378:1071–8.
- [502] Mehilli J, Byrne RA, Tiroch K, Piniack S, Schulz S, Kufner S *et al.* Randomized trial of paclitaxel- versus sirolimus-eluting stents for treatment of coronary stenosis in sirolimus-eluting stents: the ISAR-DESIRE 2 (Intracoronary Stenting and Angiographic Results: Drug Eluting Stents for In-Stent Restenosis 2) study. *J Am Coll Cardiol* 2010;55:2710–6.
- [511] Byrne RA, Neumann FJ, Mehilli J, Piniack S, Wolff B, Tiroch K *et al.* Paclitaxel-eluting balloons, paclitaxel-eluting stents, and balloon angioplasty in patients with restenosis after implantation of a drug-eluting stent (ISAR-DESIRE 3): a randomised, open-label trial. *Lancet* 2013;381:461–7.
- [527] Bigger JT Jr. Prophylactic use of implanted cardiac defibrillators in patients at high risk for ventricular arrhythmias after coronary-artery bypass graft surgery. *Coronary Artery Bypass Graft (CABG) patch trial investigators.* *N Engl J Med* 1997;337:1569–75.
- [530] Funaro S, La Torre G, Madonna M, Galiuto L, Scara A, Labbadia A *et al.* Incidence, determinants, and prognostic value of reverse left ventricular remodelling after primary percutaneous coronary intervention: results of the Acute Myocardial Infarction Contrast Imaging (AMICI) multicenter study. *Eur Heart J* 2009;30:566–75.
- [535] Garot P, Lefevre T, Eltchaninoff H, Morice MC, Tamion F, Abry B *et al.* Six-month outcome of emergency percutaneous coronary intervention in resuscitated patients after cardiac arrest complicating ST-elevation myocardial infarction. *Circulation* 2007;115:1354–62.
- [539] Cronier P, Vignon P, Bouferrache K, Aegerter P, Charron C, Templier F *et al.* Impact of routine percutaneous coronary intervention after out-of-hospital cardiac arrest due to ventricular fibrillation. *Crit Care* 2011;15:R122.
- [553] Connolly SJ, Cybulsky I, Lamy A, Roberts RS, O'Brien B, Carroll S *et al.* Double-blind, placebo-controlled, randomized trial of prophylactic metoprolol for reduction of hospital length of stay after heart surgery: the beta-Blocker Length Of Stay (BLOS) study. *Am Heart J* 2003;145:226–32.
- [556] Koniari I, Apostolakis E, Rogkakou C, Baikoussis NG, Dougenis DE. Pharmacologic prophylaxis for atrial fibrillation following cardiac surgery: a systematic review. *J Cardiothorac Surg* 2010;5:121.
- [564] Holmes DR, Reddy VY, Turi ZG, Doshi SK, Sievert H, Buchbinder M *et al.* Percutaneous closure of the left atrial appendage versus warfarin therapy for prevention of stroke in patients with atrial fibrillation: a randomised non-inferiority trial. *Lancet* 2009;374:534–42.

- [565] Bagshaw SM, Galbraith PD, Mitchell LB, Sauve R, Exner DV, Ghali WA. Prophylactic amiodarone for prevention of atrial fibrillation after cardiac surgery: a meta-analysis. *Ann Thorac Surg* 2006;82:1927–37.
- [567] Otterstad JE, Kirwan BA, Lubsen J, De Brouwer S, Fox KA, Corell P *et al.* Incidence and outcome of atrial fibrillation in stable symptomatic coronary disease. *Scand Cardiovasc J* 2006;40:152–9.
- [568] Goldenberg I, Moss AJ, McNitt S, Zareba W, Hall WJ, Andrews ML *et al.* Time dependence of defibrillator benefit after coronary revascularization in the Multicenter Automatic Defibrillator Implantation Trial (MADIT)-II. *J Am Coll Cardiol* 2006;47:1811–7.
- [578] Ouzounian M, Hassan A, Buth KJ, MacPherson C, Ali IM, Hirsch GM *et al.* Impact of endoscopic versus open saphenous vein harvest techniques on outcomes after coronary artery bypass grafting. *Ann Thorac Surg* 2010;89:403–8.
- [582] Rousou LJ, Taylor KB, Lu XG, Healey N, Crittenden MD, Khuri SF *et al.* Saphenous vein conduits harvested by endoscopic technique exhibit structural and functional damage. *Ann Thorac Surg* 2009;87:62–70.
- [586] Deo SV, Shah IK, Dunlay SM, Erwin PJ, Locker C, Altarabsheh SE *et al.* Bilateral internal thoracic artery harvest and deep sternal wound infection in diabetic patients. *Ann Thorac Surg* 2013;95:862–9.
- [587] Sa MP, Ferraz PE, Escobar RR, Vasconcelos FP, Ferraz AA, Braile DM *et al.* Skeletonized versus pedicled internal thoracic artery and risk of sternal wound infection after coronary bypass surgery: meta-analysis and meta-regression of 4817 patients. *Interact CardioVasc Thorac Surg* 2013;16:849–57.
- [588] Sakic A, Chevtchik O, Kilo J, Schistek R, Mueller LC, Ulmer H *et al.* Simple adaptations of surgical technique to critically reduce the risk of postoperative sternal complications in patients receiving bilateral internal thoracic arteries. *Interact CardioVasc Thorac Surg* 2013;17:378–82.
- [589] Lytle BW. Skeletonized internal thoracic artery grafts and wound complications. *J Thorac Cardiovasc Surg* 2001;121:625–7.
- [594] Farooq V, Serruys PW, Garcia-Garcia HM, Zhang Y, Bourantas CV, Holmes DR *et al.* The negative impact of incomplete angiographic revascularization on clinical outcomes and its association with total occlusions: the SYNTAX (Synergy Between Percutaneous Coronary Intervention with Taxus and Cardiac Surgery) trial. *J Am Coll Cardiol* 2013;61:282–94.
- [598] Yi G, Youn YN, Joo HC, Hong S, Yoo KJ. Association of incomplete revascularization with long-term survival after off-pump coronary artery bypass grafting. *J Surg Res* 2013;185:166–73.
- [600] Garcia S, Sandoval Y, Roukoz H, Adabag S, Canoniero M, Yannopoulos D *et al.* Outcomes after complete versus incomplete revascularization of patients with multivessel coronary artery disease: a meta-analysis of 89,883 patients enrolled in randomized clinical trials and observational studies. *J Am Coll Cardiol* 2013;62:1421–31.
- [602] Boylan MJ, Lytle BW, Loop FD, Taylor PC, Borsh JA, Goormastic M *et al.* Surgical treatment of isolated left anterior descending coronary stenosis. Comparison of left internal mammary artery and venous autograft at 18 to 20 years of follow-up. *J Thorac Cardiovasc Surg* 1994;107:657–62.
- [603] Sabik JF 3rd, Blackstone EH, Gillinov AM, Banbury MK, Smedira NG, Lytle BW. Influence of patient characteristics and arterial grafts on freedom from coronary reoperation. *J Thorac Cardiovasc Surg* 2006;131:90–8.
- [610] Weiss AJ, Zhao S, Tian DH, Taggart DP, Yan TD. A meta-analysis comparing bilateral internal mammary artery with left internal mammary artery for coronary artery bypass grafting. *Ann Cardiothorac Surg* 2013;2:390–400.
- [618] Hayward PA, Gordon IR, Hare DL, Matalanis G, Horrigan ML, Rosalion A *et al.* Comparable patencies of the radial artery and right internal thoracic artery or saphenous vein beyond 5 years: results from the Radial Artery Patency and Clinical Outcomes trial. *J Thorac Cardiovasc Surg* 2010;139:60–5; discussion 65–67.
- [627] Keeling WB, Kilgo PD, Puskas JD, Halkos ME, Lattouf OM, Guyton RA *et al.* Off-pump coronary artery bypass grafting attenuates morbidity and mortality for patients with low and high body mass index. *J Thorac Cardiovasc Surg* 2012;146:1142–8.
- [629] Puskas JD, Thourani VH, Kilgo P, Cooper W, Vassiliades T, Vega JD *et al.* Off-pump coronary artery bypass disproportionately benefits high-risk patients. *Ann Thorac Surg* 2009;88:1142–7.
- [635] Peterson ED, Coombs LP, DeLong ER, Haan CK, Ferguson TB. Procedural volume as a marker of quality for CABG surgery. *JAMA* 2004;291:195–201.
- [636] Sergeant P, Blackstone E, Meyns B. Validation and interdependence with patient-variables of the influence of procedural variables on early and late survival after CABG. K.U. Leuven Coronary Surgery Program. *Eur J Cardiothorac Surg* 1997;12:1–19.
- [637] Williams JB, Peterson ED, Brennan JM, Sedrakyan A, Tavis D, Alexander JH *et al.* Association between endoscopic vs open vein-graft harvesting and mortality, wound complications, and cardiovascular events in patients undergoing CABG surgery. *JAMA* 2012;308:475–84.
- [638] Bakaeen FG. Endoscopic vein harvest for coronary artery bypass grafting is safe. *J Surg Res* 2013;185:522–3.
- [639] Schmitt JD, Rajab TK, Cohn LH. Prevalence and variability of internal mammary graft use in contemporary multivessel coronary artery bypass graft. *Curr Opin Cardiol* 2010;25:609–12.
- [640] Dorman MJ, Kurlansky PA, Traad EA, Galbut DL, Zucker M, Ebra G. Bilateral internal mammary artery grafting enhances survival in diabetic patients: a 30-year follow-up of propensity score-matched cohorts. *Circulation* 2012;126:2935–42.
- [641] Kieser TM, Lewin AM, Graham MM, Martin BJ, Galbraith PD, Rabi DM *et al.* Outcomes associated with bilateral internal thoracic artery grafting: the importance of age. *Ann Thorac Surg* 2011;92:1269–75; discussion 1275–6.
- [642] Desai ND, Cohen EA, Naylor CD, Fremes SE. A randomized comparison of radial-artery and saphenous-vein coronary bypass grafts. *N Engl J Med* 2004;351:2302–9.
- [643] Tatoulis J. Total arterial coronary revascularization-patient selection, stenoses, conduits, targets. *Ann Cardiothorac Surg* 2013;2:499–506.
- [644] Borgermann J, Hakim K, Renner A, Parsa A, Aboud A, Becker T *et al.* Clamless off-pump versus conventional coronary artery revascularization: a propensity score analysis of 788 patients. *Circulation* 2012;126 (Suppl 1):S176–182.
- [705] Park SJ, Kim YH, Park DW, Lee SW, Kim WJ, Suh J *et al.* Impact of intravascular ultrasound guidance on long-term mortality in stenting for unprotected left main coronary artery stenosis. *Circ Cardiovasc Interv* 2009;2:167–77.
- [706] Witzencbichler B, Maehara A, Weisz G, Neumann FJ, Rinaldi MJ, Metzger DC *et al.* Relationship between intravascular ultrasound guidance and clinical outcomes after drug-eluting stents: the Assessment of Dual Antiplatelet Therapy with Drug-Eluting Stents (ADAPT-DES) study. *Circulation* 2014;129:463–70.
- [726] Maeng M, Holm NR, Erglis A, Kumsars I, Niemela M, Kervinen K *et al.* Long-term results after simple versus complex stenting of coronary artery bifurcation lesions: Nordic Bifurcation Study 5-year follow-up results. *J Am Coll Cardiol* 2013;62:30–4.
- [730] Chen SL, Santoso T, Zhang JJ, Ye F, Xu YW, Fu Q *et al.* A randomized clinical study comparing double kissing crush with provisional stenting for treatment of coronary bifurcation lesions: results from the DKCRUSH-II (Double Kissing Crush versus Provisional Stenting Technique for Treatment of Coronary Bifurcation Lesions) trial. *J Am Coll Cardiol* 2011;57:914–20.
- [740] Claessen BE, Dangas GD, Godino C, Lee SW, Obunai K, Carlino M *et al.* Long-term clinical outcomes of percutaneous coronary intervention for chronic total occlusions in patients with versus without diabetes mellitus. *Am J Cardiol* 2011;108:924–31.
- [742] Jones DA, Weerackody R, Rathod K, Behar J, Gallagher S, Knight CJ *et al.* Successful recanalization of chronic total occlusions is associated with improved long-term survival. *JACC Cardiovasc Interv* 2012;5:380–8.
- [771] Iakovou I, Ge L, Michev I, Sangiorgi GM, Montorfano M, Airolidi F *et al.* Clinical and angiographic outcome after sirolimus-eluting stent implantation in aorto-ostial lesions. *J Am Coll Cardiol* 2004;44:967–71.
- [774] Patrono C, Andreotti F, Arnesen H, Badimon L, Baigent C, Collet JP *et al.* FV. Antiplatelet agents for the treatment and prevention of atherothrombosis. *Eur Heart J* 2011;32:2922–32.
- [777] Bellemain-Appaix A, O'Connor SA, Silvain J, Cucherat M, Beygui F, Barthélémy O *et al.* Association of clopidogrel pretreatment with mortality, cardiovascular events, and major bleeding among patients undergoing percutaneous coronary intervention: a systematic review and meta-analysis. *JAMA* 2012;308:2507–16.
- [778] Price MJ, Berger PB, Teirstein PS, Tanguay JF, Angiolillo DJ, Spriggs D *et al.* for GL. Standard- vs high-dose clopidogrel based on platelet function testing after percutaneous coronary intervention: the GRAVITAS randomized trial. *JAMA* 2011;305:1097–105.

- [784] Kastrati A, Neumann FJ, Mehilli J, Byrne RA, Iijima R, Buttner HJ *et al.* Bivalirudin versus unfractionated heparin during percutaneous coronary intervention. *N Engl J Med* 2008;359:688–96.
- [786] Montalescot G, White HD, Gallo R, Cohen M, Steg PG, Aylward PE *et al.* Enoxaparin versus unfractionated heparin in elective percutaneous coronary intervention. *N Engl J Med* 2006;355:1006–17.
- [788] Silvain J, Beygui F, Barthélémy O, Pollack C Jr, Cohen M, Zeymer U *et al.* Efficacy and safety of enoxaparin versus unfractionated heparin during percutaneous coronary intervention: systematic review and meta-analysis. *BMJ* 2012;344.
- [790] Montalescot G, Sideris G, Meuleman C, Bal-dit-Sollier C, Lellouche N, Steg PG *et al.* A randomized comparison of high clopidogrel loading doses in patients with non-ST-segment elevation acute coronary syndromes: the ALBION (Assessment of the Best Loading Dose of Clopidogrel to Blunt Platelet Activation, Inflammation and Ongoing Necrosis) trial. *J Am Coll Cardiol* 2006;48:931–8.
- [792] Widimsky P, Motovska Z, Simek S, Kala P, Pudil R, Holm F *et al.* Clopidogrel pre-treatment in stable angina: for all patients >6 h before elective coronary angiography or only for angiographically selected patients a few minutes before PCI? A randomized multicentre trial PRAGUE-8. *Eur Heart J* 2008;29:1495–503.
- [794] Baigent C, Blackwell L, Collins R, Emberson J, Godwin J, Peto R *et al.* Aspirin in the primary and secondary prevention of vascular disease: collaborative meta-analysis of individual participant data from randomised trials. *Lancet* 2009;373:1849–60.
- [798] von Beckerath N, Taubert D, Pogatsa-Murray G, Schomig E, Kastrati A, Schomig A. Absorption, metabolism, and antiplatelet effects of 300-, 600-, and 900 mg loading doses of clopidogrel: results of the ISAR-CHOICE (Intracoronary Stenting and Antithrombotic Regimen: Choose Between 3 High Oral Doses for Immediate Clopidogrel Effect) trial. *Circulation* 2005;112:2946–50.
- [799] Valgimigli M, Campo G, Monti M, Vranckx P, Percoco G, Tumscitz C *et al.* Short- versus long-term duration of dual-antiplatelet therapy after coronary stenting: a randomized multicenter trial. *Circulation* 2012;125:2015–26.
- [800] Schömig A, Neumann FJ, Kastrati A, Schühlen H, Blasini R, Hadamitzky M *et al.* A randomized comparison of antiplatelet and anticoagulant therapy after the placement of coronary-artery stents. *N Engl J Med* 1996;334:1084–9.
- [802] Cassese S, Byrne RA, Tada T, King LA, Kastrati A. Clinical impact of extended dual antiplatelet therapy after percutaneous coronary interventions in the drug-eluting stent era: a meta-analysis of randomized trials. *Eur Heart J* 2012;33:3078–87.
- [804] Feres F, Costa RA, Abizaid A, Leon MB, Marin-Neto JA, Botelho RV *et al.* Three vs twelve months of dual antiplatelet therapy after zotarolimus-eluting stents: the OPTIMIZE randomized trial. *JAMA* 2013;310:2510–22.
- [805] Kim BK, Hong MK, Shin DH, Nam CM, Kim JS, Ko YG *et al.* A new strategy for discontinuation of dual antiplatelet therapy: the RESET Trial (Real Safety and Efficacy of 3-month dual antiplatelet Therapy following Endeavor zotarolimus-eluting stent implantation). *J Am Coll Cardiol* 2012;60:1340–8.
- [806] Schulz S, Mehilli J, Neumann FJ, Schuster T, Massberg S, Valina C *et al.* ISAR-REACT 3A: a study of reduced dose of unfractionated heparin in biomarker negative patients undergoing percutaneous coronary intervention. *Eur Heart J* 2010;31:2482–91.
- [807] Dumaine R, Borentain M, Bertel O, Bode C, Gallo R, White HD *et al.* Intravenous low-molecular-weight heparins compared with unfractionated heparin in percutaneous coronary intervention: quantitative review of randomized trials. *Arch Intern Med* 2007;167:2423–30.
- [812] Mehta S, Tanguay JF, Eikelboom JW, Jolly SS, Joyner CD, Granger CB *et al.* Double-dose versus standard-dose clopidogrel and high-dose versus low-dose aspirin in individuals undergoing percutaneous coronary intervention for acute coronary syndromes (CURRENT-OASIS 7): a randomised factorial trial. *Lancet* 2010;376:1233–43.
- [815] Stone GW, McLaurin BT, Cox DA, Bertrand ME, Lincoff AM, Moses JW *et al.* Bivalirudin for patients with acute coronary syndromes. *N Engl J Med* 2006;355:2203–16.
- [817] Kastrati A, Neumann F-J, Schulz S, Massberg S, Byrne RA, Ferenc M *et al.* Abciximab and heparin versus bivalirudin for non-ST-elevation myocardial infarction. *N Engl J Med* 2011;365:1980–9.
- [820] Ferguson JJ, Califf RM, Antman EM, Cohen M, Grines CL, Goodman S *et al.* Enoxaparin vs unfractionated heparin in high-risk patients with non-ST-segment elevation acute coronary syndromes managed with an intended early invasive strategy: primary results of the SYNERGY randomized trial. *JAMA* 2004;292:45–54.
- [823] Steg PG, James S, Harrington RA, Ardissino D, Becker RC, Cannon CP *et al.* Ticagrelor versus clopidogrel in patients with ST-elevation acute coronary syndromes intended for reperfusion with primary percutaneous coronary intervention: a Platelet Inhibition and Patient Outcomes (PLATO) trial subgroup analysis. *Circulation* 2010;122:2131–41.
- [826] Montalescot G, Bolognese L, Dudek D, Goldstein P, Hamm C, Tanguay J-F *et al.* the AI. Pretreatment with prasugrel in non-ST-segment elevation acute coronary syndromes. *N Engl J Med* 2013;369:999–1010.
- [827] Steg PG, Jolly SS, Mehta SR, Afzal R, Xavier D, Rupprecht HJ *et al.* Low-dose versus standard-dose unfractionated heparin for percutaneous coronary intervention in acute coronary syndromes treated with fondaparinux: the FUTURA/OASIS-8 randomized trial. *JAMA* 2010;304:1339–49.
- [828] Montalescot G, Wiviott SD, Braunwald E, Murphy SA, Gibson CM, McCabe CH *et al.* investigators T-T. Prasugrel compared with clopidogrel in patients undergoing percutaneous coronary intervention for ST-elevation myocardial infarction (TRITON-TIMI 38): double-blind, randomised controlled trial. *Lancet* 2009;373:723–31.
- [835] Van't Hof AW, Ten Berg J, Heestermaars T, Dill T, Funck RC, van Werkum W *et al.* Ongoing Tirofiban In Myocardial infarction Evaluation 2 study g. Prehospital initiation of tirofiban in patients with ST-elevation myocardial infarction undergoing primary angioplasty (On-TIME 2): a multicentre, double-blind, randomised controlled trial. *Lancet* 2008;372:537–46.
- [840] Stone GW, Witzensbichler B, Guagliumi G, Peruga JZ, Brodie BR, Dudek D *et al.* Bivalirudin during primary PCI in acute myocardial infarction. *N Engl J Med* 2008;358:2218–30.
- [844] Collet J-P, Huber K, Cohen M, Zeymer U, Goldstein P, Pollack C Jr *et al.* A direct comparison of intravenous enoxaparin with unfractionated heparin in primary percutaneous coronary intervention (from the ATOLL trial). *Am J Cardiol* 2013;112:1367–72.
- [847] Koul S, Smith JG, Schersten F, James S, Lagerqvist B, Erlinge D. Effect of upstream clopidogrel treatment in patients with ST-segment elevation myocardial infarction undergoing primary percutaneous coronary intervention. *Eur Heart J* 2011;32:2989–97.
- [850] Montalescot G, Zeymer U, Silvain J, Boulanger B, Cohen M, Goldstein P *et al.* Intravenous enoxaparin or unfractionated heparin in primary percutaneous coronary intervention for ST-elevation myocardial infarction. *Lancet* 2011;378:693–703.
- [855] Mega JL, Braunwald E, Wiviott SD, Bassand JP, Bhatt DL, Bode C *et al.* the AACSTI. Rivaroxaban in patients with a recent acute coronary syndrome. *N Engl J Med* 2012;366:9–19.
- [870] Dewilde WJ, Oirbans T, Verheugt FW, Kelder JC, De Smet BJ, Herrman JP *et al.* Use of clopidogrel with or without aspirin in patients taking oral anticoagulant therapy and undergoing percutaneous coronary intervention: an open-label, randomised, controlled trial. *Lancet* 2013;381:1107–15.
- [892] Collet J-P, Cuisset T, Rangé G, Cayla G, Elhadad S, Pouillot C *et al.* Bedside monitoring to adjust antiplatelet therapy for coronary stenting. *N Engl J Med* 2012;367:2100–9.
- [899] A randomised, blinded, trial of clopidogrel versus aspirin in patients at risk of ischaemic events (CAPRIE). CAPRIE Steering Committee. *Lancet* 1996;348:1329–39.
- [900] Bhatt DL, Cryer BL, Contant CF, Cohen M, Lanus A, Schnitzer TJ *et al.* Clopidogrel with or without omeprazole in coronary artery disease. *N Engl J Med* 2010;363:1909–17.
- [925] Perk J, De Backer G, Gohlke H, Graham I, Reiner Z, Verschuren M *et al.* European Guidelines on cardiovascular disease prevention in clinical practice (version 2012). The Fifth Joint Task Force of the European Society of Cardiology and Other Societies on Cardiovascular Disease Prevention in Clinical Practice (constituted by representatives of nine societies and by invited experts). Developed with the special contribution of the European Association for Cardiovascular Prevention & Rehabilitation (EACPR). *Eur Heart J* 2012;33:1635–701.
- [926] Baigent C, Blackwell L, Emberson J, Holland LE, Reith C, Bhalra N *et al.* Efficacy and safety of more intensive lowering of LDL cholesterol: a meta-analysis of data from 170,000 participants in 26 randomised trials. *Lancet* 2010;376:1670–81.
- [933] Yusuf S, Teo KK, Pogue J, Dyal L, Copland I, Schumacher H *et al.* Telmisartan, ramipril, or both in patients at high risk for vascular events. *N Engl J Med* 2008;358:1547–59.

- [936] Critchley JA, Capewell S. Mortality risk reduction associated with smoking cessation in patients with coronary heart disease: a systematic review. *JAMA* 2003;290:86–97.
- [941] Clark AM, Hartling L, Vandermeer B, McAlister FA. Meta-analysis: secondary prevention programs for patients with coronary artery disease. *Ann Intern Med* 2005;143:659–72.
- [946] Zanchetti A, Grassi G, Mancia G. When should antihypertensive drug treatment be initiated and to what levels should systolic blood pressure be lowered? A critical reappraisal. *J Hypertens* 2009;27:923–34.
- [947] Hansson L, Zanchetti A, Carruthers SG, Dahlof B, Elmfeldt D, Julius S *et al*. Effects of intensive blood-pressure lowering and low-dose aspirin in patients with hypertension: principal results of the Hypertension Optimal Treatment (HOT) randomised trial. HOT Study Group. *Lancet* 1998;351:1755–62.
- [949] The effect of intensive treatment of diabetes on the development and progression of long-term complications in insulin-dependent diabetes mellitus. The Diabetes Control and Complications Trial Research Group. *N Engl J Med* 1993;329:977–86.
- [953] Effect of metoprolol CR/XL in chronic heart failure: Metoprolol CR/XL Randomised Intervention Trial in Congestive Heart Failure (MERIT-HF). *Lancet* 1999;353:2001–7.
- [954] Flather MD, Shibata MC, Coats AJ, Van Veldhuisen DJ, Parkhomenko A, Borbola J *et al*. Randomized trial to determine the effect of nebivolol on mortality and cardiovascular hospital admission in elderly patients with heart failure (SENIORS). *Eur Heart J* 2005;26:215–25.
- [956] Zannad F, McMurray JJ, Krum H, van Veldhuisen DJ, Swedberg K, Shi H *et al*. Eplerenone in patients with systolic heart failure and mild symptoms. *N Engl J Med* 2011;364:11–21.
- [959] Fox K, Komajda M, Ford I, Robertson M, Bohm M, Borer JS *et al*. Effect of ivabradine in patients with left-ventricular systolic dysfunction: a pooled analysis of individual patient data from the BEAUTIFUL and SHIFT trials. *Eur Heart J* 2013;34:2263–70.