

Open Research Online

The Open University's repository of research publications and other research outputs

A semantic web service-based architecture for the interoperability of e-government services

Conference or Workshop Item

How to cite:

Roberto, V.; Rowlatt, M.; Davies, R.; Gugliotta, A.; Cabral, L. and Domingue, J. (2005). A semantic web service-based architecture for the interoperability of e-government services. In: Web Information Systems Modeling Workshop (WISM 2005) / 5th International Conference on Web Engineering (ICWE 2005), 25 Jul 2005, Sydney, Australia.

For guidance on citations see [FAQs](#).

© 2005 The Authors

Version: Version of Record

Copyright and Moral Rights for the articles on this site are retained by the individual authors and/or other copyright owners. For more information on Open Research Online's data [policy](#) on reuse of materials please consult the policies page.

oro.open.ac.uk

A Semantic Web Service-based Architecture for the Interoperability of E-government Services

Alessio Gugliotta^{*†}, Liliana Cabral[†], John Domingue[†], Vito Roberto^{*}, Mary Rowlatt[‡] and Rob Davies[‡]

^{*}Department of Computer Science, University of Udine,
via delle Scienze 206, 33100 Udine, Italy,
E-Mail: {gugliott, roberto}@dimi.uniud.it,
<http://www.dimi.uniud.it>

[†]Knowledge Media Institute, The Open University,
Walton Hall, Milton Keynes, MK7 6AA, UK,
E-Mail: {j.b.domingue, l.s.cabral}@open.ac.uk,
<http://kmi.open.ac.uk>

[‡]Strategic Information Manager, Essex County Council
PO Box 11, County Hall Chelmsford Essex, CM1 1LX
E-Mail: maryr@essexcc.gov.uk

[‡]MDR Partners
11 Sanders Drive Colchester, Essex, UK CO3 3SE
E-Mail: rob.davies@mdrpartners.com

Abstract— We propose a semantically-enhanced architecture to address the issues of interoperability and service integration in e-government web information systems. An architecture for a life event portal based on Semantic Web Services (SWS) is described. The architecture includes loosely-coupled modules organized in three distinct layers: User Interaction, Middleware and Web Services. The Middleware provides the semantic infrastructure for ontologies and SWS. In particular a conceptual model for integrating domain knowledge (Life Event Ontology), application knowledge (E-government Ontology) and service description (Service Ontology) is defined. The model has been applied to a use case scenario in e-government and the results of a system prototype have been reported to demonstrate some relevant features of the proposed approach.

I. INTRODUCTION

The current trend in e-government applications calls for joined-up services that are effective, simple to use, shaped around and responding to the needs of the citizen, and not merely arranged for the provider's convenience. In this way, the users need have no knowledge of – nor direct interaction with – the government entities involved. The latter need to be interoperable and allow for data and information to be exchanged and processed seamlessly across government.

Interoperability is a key issue in the development of current e-government services. A recent working paper by the Commission of European Communities [14] emphasised its role, not only as a technical issue concerned with linking up computer networks, but also as a fundamental requirement to share and re-use knowledge between networks, and re-organise administrative processes to better support the services themselves.

Still in ref.[14], three levels of interoperability were individuated: *technical*, *semantic* and *organizational*. The first one refers to the topics of connecting systems, defining standard

protocols and data formats; the second one concerns the exchange of information in an understandable way, whether within and between administrations, either locally or across Countries and with the enterprise sector; the third one refers to enabling processes to co-operate, by re-writing rules for how Public Administrations (PAs) work internally, interact with their customers, use ICTs.

On practical grounds, the *integration* of services is a basic requirement of PA portals, with the aim of gathering and transforming processes – needed for a particular citizen's life event – into one single service and the corresponding back-office practices. A promising solution is offered by the *one-stop government portals* [23], [17].

The present paper addresses the issues of semantic interoperability and service integration, by adopting knowledge management techniques. In particular, ontologies are employed [2],[1] in support of the following activities: systematic and standard description of information resources: documents, processes and their relations; support to the automation of services, systems and infrastructures involving PAs; supply of added-value services, like selected information retrieval and personalization of contents.

Moreover, technological solutions adopted for integration purposes are the Web Services (WS) [10] [3] and Semantic Web Services (SWS) [12], which enable the standardized description, retrieval, invocation and combined use of pre-existing applications.

We describe the architecture of a one-stop government portal based on a SWS infrastructure, which we are realizing as an experimental testbed. The portal provides common services from government organizations without affecting the autonomy of the latter, with flexible solutions to enhance and include additional functionalities. We use the IRS-III [15]

framework that supports the creation and management of SWS according to the WSMO [25] ontology.

Advantages of the proposed solution are: providing a single access point to government services via web; providing citizen-oriented services by means of the life event metaphor; providing the tools for collecting information from autonomous Public Administrations (PAs), keeping their internal processes and legacy systems intact.

The project involves the development of a domain ontology that represents the semantic structure of life events underlying the service supply.

The paper is organized as follows: in Section III we introduce the system architecture; in Sections V and IV we describe the middleware layer; in the next we present typical system operations and a case study implemented using the architecture. The final section contains our conclusions.

II. RELATED WORKS

A. Web Information Systems in E-Government

Many e-government projects are being developed and various approaches have been proposed for the design and the development of an architecture to deliver e-government services to citizens.

The *eGOV* project [6] proposes an architecture to enable 'one-stop government'; in order to describe services a markup language (GovML) has been developed [11]; GovML defines a set of metadata to describe public administration services and life events.

The *FASME* project [9] focuses supporting citizen mobility across European countries by the integration of administrative process. In order to satisfy this objective a smart card is provided to citizen for the storage of all personal information and documents; services are delivered through dedicated kiosks.

The *EU-PUBLI.com* project [8] defines a Unitary European Network Architecture; it proposes a middleware solution to connect heterogeneous systems of different public administration and to enable a service-based cooperation between public administrations.

The *eGovSM* project [17] supports the automation of administrative process involving several administration and allowing the reuse of data. The *eGovSM* is formalized using a set of XML Schema models in order to support the realization of an interoperable system.

Unlike our approach, no one of such projects takes into account the use of SWS technology as the base for developing a government portal nor the use of ontologies for describing life events, services and e-government knowledge.

B. Semantic Technologies in E-Government

The e-government scenario is a obvious and promising application field for ontologies, since legislative knowledge is by nature formal to a big extent and it is definition shared by many stakeholders. In fact there are other e-government projects where the semantic technologies are involved.

The *ONTOGOV* project [19] is developing a platform that will facilitate the consistent composition, reconfiguration and evolution of e-government services.

The *e-POWER* project [7] has employed knowledge modeling techniques for inferences like consistency check, harmonisation or consistency enforcement in legislation.

The *SmartGov* project [21] developed a knowledge based platform for assisting public sector employees to generate on-line transaction services.

The *ICTE-PAN* project [13] developed a methodology for modeling PA operations and tools to transform these models into design specification for government portals.

Such projects have demonstrated the feasibility of semantic technologies in e-government, but they did not explore the possibility of using a Semantic Web Services infrastructure for the interoperability and integration of different public administration services.

III. THE PROPOSED E-GOVERNMENT PORTAL ARCHITECTURE

We define here the basic structure of a generic e-government one-stop portal based on a SWS infrastructure. This architecture extends the one defined in [16], where the concept and the architecture of an *active life event portal* were illustrated. The core component of such portal is a knowledge-based system: a program based on inference mechanisms to solve a problem by employing the relevant knowledge, whose primary goals are: identifying a life event applicable to the user's requirements; identifying the services needed to solve a given event and matching the user request; identifying an instance of each service in the list. In our approach, the role of knowledge-based system is played by a semantically-enhanced architecture. It is composed of the loosely-coupled modules outlined in Figure 1.

The modules are organized in three layers:

User Interaction: supports the user to identify a life event; collects information for service execution.

Middleware: allows the semantic description, publishing and updating of life events in order to provide citizens with an up-to-date and personalized list of available services; allows the description, identification, instantiation and invocation of services.

Service Layer: responsible of the execution of services for a life event. Each PA supplies services through the WS technology; each one is connected to the back-office and semantically described via the IRS-III module of the Middleware layer.

The core of the architecture is the Middleware, the semantically-enhanced layer responsible of the interoperability and service integration. The main issues addressed in the Middleware layer are [12]:

Infrastructure for semantic interoperability: enables the automated interpretation and paves a common ground for services.

The ontologies: knowledge models for defining the concepts of the e-government domain and the semantic structure of the life events involved in the service supply.

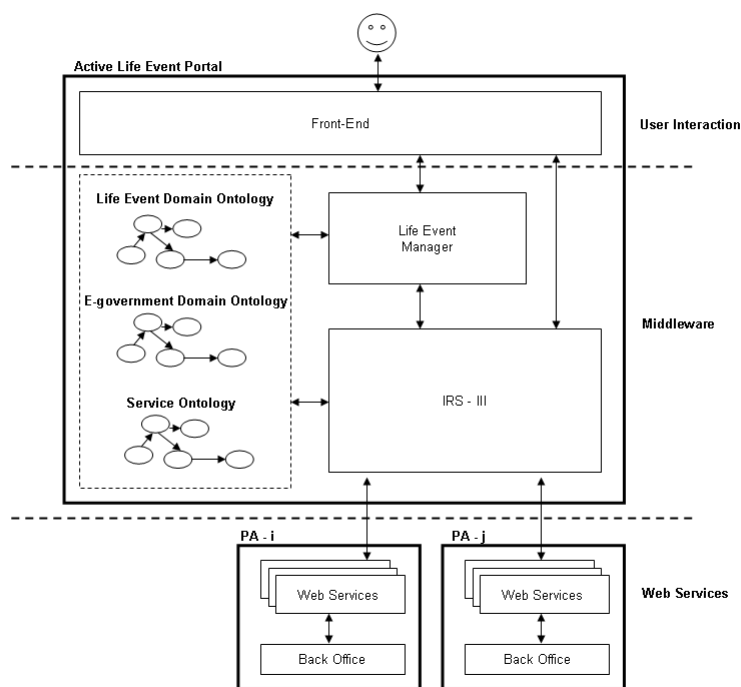

Fig. 1. The semantically-enhanced infrastructure of a portal.

Both issues will be detailed in the forthcoming sections.

IV. THE INFRASTRUCTURE FOR SEMANTIC INTEROPERABILITY

We use a Semantic Web Services infrastructure for the semantic interoperability of e-government portal services. Our approach uses *IRS-III*, that it is a framework allowing the publication, configuration, execution of multiple, heterogeneous web services, compliant with WSMO. Architecture of *IRS-III* includes the following components: Server, Publisher and Client, which communicate through a SOAP-based protocol. Publishing with *IRS-III* entails associating a specific web service to a WSMO description. *IRS-III* contains platforms to support the publishing of web services as well as standalone Java and Lisp code. Web applications accessible via HTTP GET methods are handled internally by the *IRS-III* server. The *IRS-III* Client supports a goal-centric invocation mechanism. The user simply asks for a goal to be solved; the *IRS-III* broker locates the appropriate semantic description, and then invokes the deployed service.

The *Web Service Modeling Ontology (WSMO)* [25] is a formal ontology for describing the various aspects of services in order to enable the automation of Web Service discovery, composition, mediation and invocation. Its main components are Ontologies, Goals, Web Services and Mediators. *Goals* represent the objectives that users would like to achieve via the WSs. The WSMO definition of goal describes the state of the desired information space and the desired state of the world after the execution of a given WS. A goal can import existing concepts and relations defined elsewhere, by either

extending or simply re-using them as appropriate. *Web Service* descriptions describe the functional behavior of an actual WS. The description also outlines how Web Services communicate (choreography) and how they are composed (orchestration). *Mediators* define mappings between components: for instance, a goal can be related to one or more web services through mediators. They facilitate the clear-cut separation of different interoperability mechanisms. *Ontologies* provide the basic glue for semantic interoperability and are used by the three other components.

V. THE CONCEPTUAL MODEL

Both PAs and citizens can benefit from a standard conceptual model for describing public services and life events. PAs will have a shared description structure, thus production and management of government information would be eased, while interoperability with other agencies would be fostered. Ontologies can also be used to capture the view point of the citizens, in application making it easier for them to navigate through different services and administrations.

Ontologies state an agreement to use the vocabulary about a certain domain in a coherent and consistent manner [20]. In particular, ontologies are the tools for formalizing knowledge and encoding higher-level data models, such as life events, procedures and services.

We use OCML (Operational Conceptual Modeling Language) [18] for describing a conceptual model for the e-government portal based on three ontologies: the E-Government Domain Ontology, the Life Event Domain Ontology, and the Service Ontology.

In the design of the ontologies above, we followed a deductive approach based on existing upper and specialized ontologies, with the assistance of domain experts. In particular we used the Description & Situations (D&S) [5] – a module of the DOLCE ontology [4]. D&S is a theory to describe context elements – non-physical situations, plans, beliefs, ... – as entities: it features a philosophically concise axiomatization.

The *E-Government Domain Ontology* encodes concepts in the PA domain: organizational, legal, economic, business, information technology and end-user concepts. Starting from the D&S ontology we have built a domain ontology where all the PA concepts refer to (subclass of) D&S main concepts. The formal descriptions of the PA-related concepts are the building blocks for the descriptions of the two other ontologies. Part of this ontology has been reported in Figure 2.

The *Life Event Domain Ontology* defines a hierarchy of topics – a life event can branch into sub-life events – and describes them in terms of: norms that define it; information objects that describe it; parameters; involved agents (actor, applicant and provider); involved objects; involved procedures; results (effects) of the life event. Moreover, for each Life Event is possible to associate one or more Goals – a concept of the WSMO ontology (Section IV) – and Entitlements – Services or Benefits. We reported in Figure 3 the UML diagram of the Life Event model. All the classes describing life events – e.g. someone-move-in, getting-married, getting-divorced, moving-house, etc.– are subclasses of the life event class model.

The *Service ontology* contains the SWS definitions. They correspond to instances of the Goal, Web Service and Mediator classes used in the IRS-III module (Section IV), following the WSMO definitions (Section IV). The following OCML code defines the *notify-change-of-address-goal* and the description of the *county-council-provider-notify-change-of-address* capability:

```
(def-class notify-change-of-address-goal (GOAL) ?goal
  ((has-input-role :value has-new-address
                  :value has-old-address
                  :value has-client-name
                  :value has-client-id
                  :value has-source-provider
                  :value has-target-provider)
   (has-output-role :value has-confirmation)
   (has-new-address :type string)
   (has-old-address :type string)
   (has-client-name :type string)
   (has-client-id :type integer)
   (has-source-provider :type service-provider)
   (has-target-provider :type service-provider)
   (has-confirmation :type string)))

(def-class county-council-provider-
  notify-change-of-address-ws-capability
  (capability) ?capability
  ((used-mediator :value notify-change-of-address-mediator
                  has-assumption :value
                  (kappa (?psm)
                    (and (unit-of-organization
                        (role-value ?psm 'has-target-provider)
                        ?agency)
                      (county-council-organization ?agency))))))
```

VI. E-GOVERNMENT PORTAL IMPLEMENTATION

By using the infrastructure described previously, the application (portal) developer will use tools for describing,

publishing and invoking services. Figure 4 shows some snapshots for the prototype scenario explained in next section.

Publishing new services A developer creates a new WS for supplying a service through the portal. He provides a Goal description which represents the objectives that citizens would like to achieve via WS – and associates it to a Life Event. The developer might also refer to an already existing Goal instead of defining a new one. Then, the developer semantically describes its WS and associates it to the Goal. Dedicated interfaces and the IRS-III module are used for describing Goals and Web Services. Descriptions are maintained in the Service Ontology. Finally, through the publisher interface of the IRS-III module, the developer publishes the SWS, associating the semantic description to the developed WS.

Invoking a Goal A request presented by the user through the portal interface is satisfied by goal achievement. The request is processed by the Life Event Manager module, which discovers all the related, allowing the user to select the appropriate Life Event (e.g. Notify change of address). Information are described through the E-Government Domain Ontology, while the Goals are described via the Service Ontology. When the user invokes one of the goals, the Life Event Manager calls the IRS-III module, which retrieves the semantic description of the goal. Then, it creates an instance with specific data items; identifies and invokes the web services addressing the user needs by means of their semantic description. Finally, the web service is executed by the PA information system and the result is presented to the user.

A. Prototype Scenario: Change of Circumstance

We illustrate the implementation of our e-government portal through an application scenario.

The prototype is a portal for the Essex County Council based on the infrastructure reported in Section III. In this scenario the end users are the caseworkers of the Community Care department which are helping the citizen to report his/her change of circumstance to the different agencies involved in that process. This way the citizen only has to inform once about his/her change, and the government agency (Community Care unit) automatically notifies all the agencies involved.

Community Care service scenario in which, for instance, a disabled *Mother Moves In* to her daughter's home; the change of circumstance provokes a change in which services and benefits – health, housing, etc. – the citizens are eligible to; multiple service-providing agencies need to be informed and interact.

The aim is that a citizen only has to notify his/her change of circumstance to one single local authority; then, all changes (Post Office, Treasury, National Health Service, etc.) will be automatically notified.

For instance, the mother notifies a case worker at Community Care department her moving. The case workers have a coordination role, which are frequently centred on tracking changes of the living address of the client.

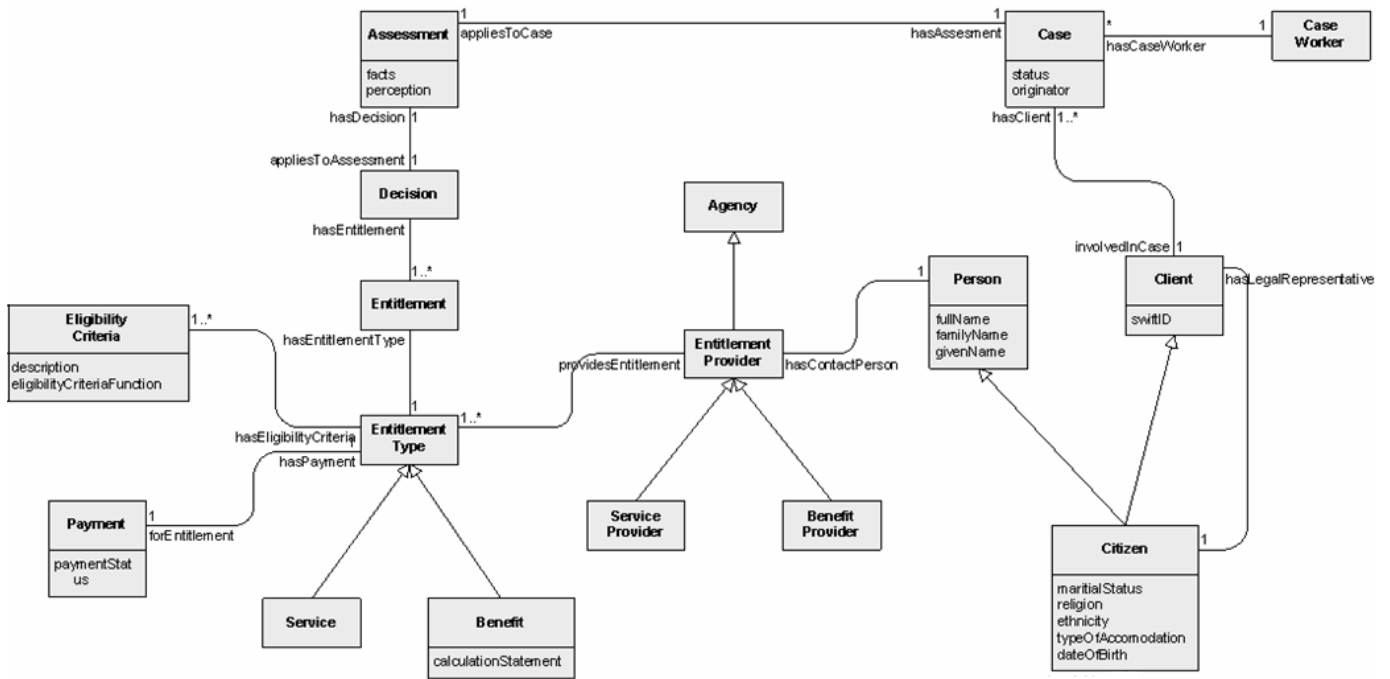

Fig. 2. The UML diagram showing a small part of the whole E-Government Domain Ontology, which specifically models the ‘Change of Circumstance’ case study scenario (Section VI-A).

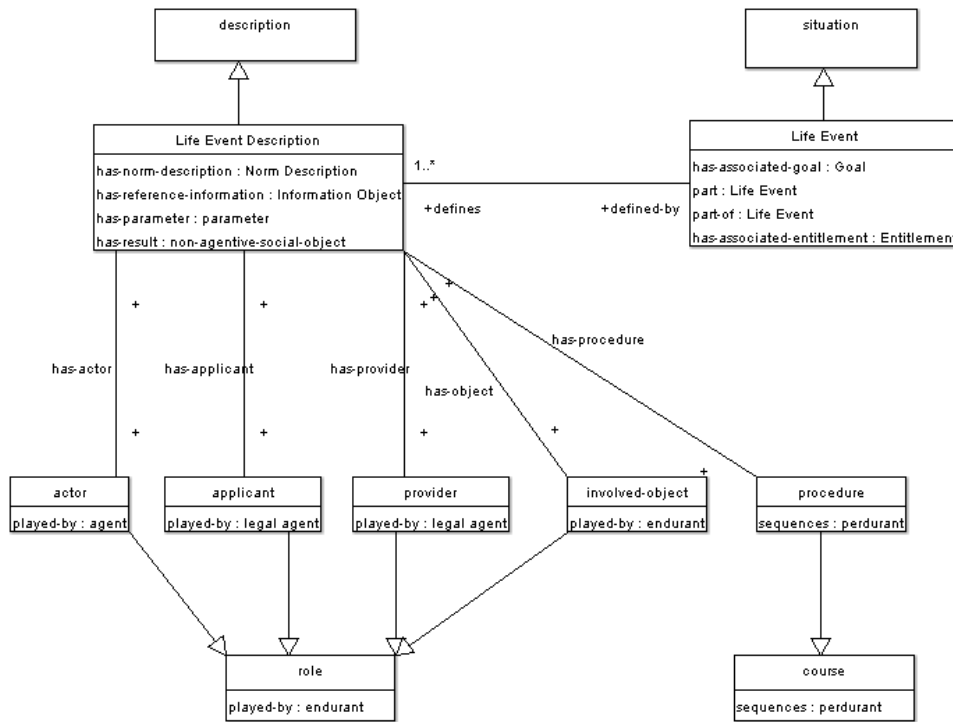

Fig. 3. The UML diagram showing the generic description of a life event. A Life Event is a Situation (D&S concept) that satisfies one or more descriptions (different points of view: citizen, provider, PA, ...). A Life Event Description is a Description (D&S concept). A description is composed by different role and courses (D&S concepts)

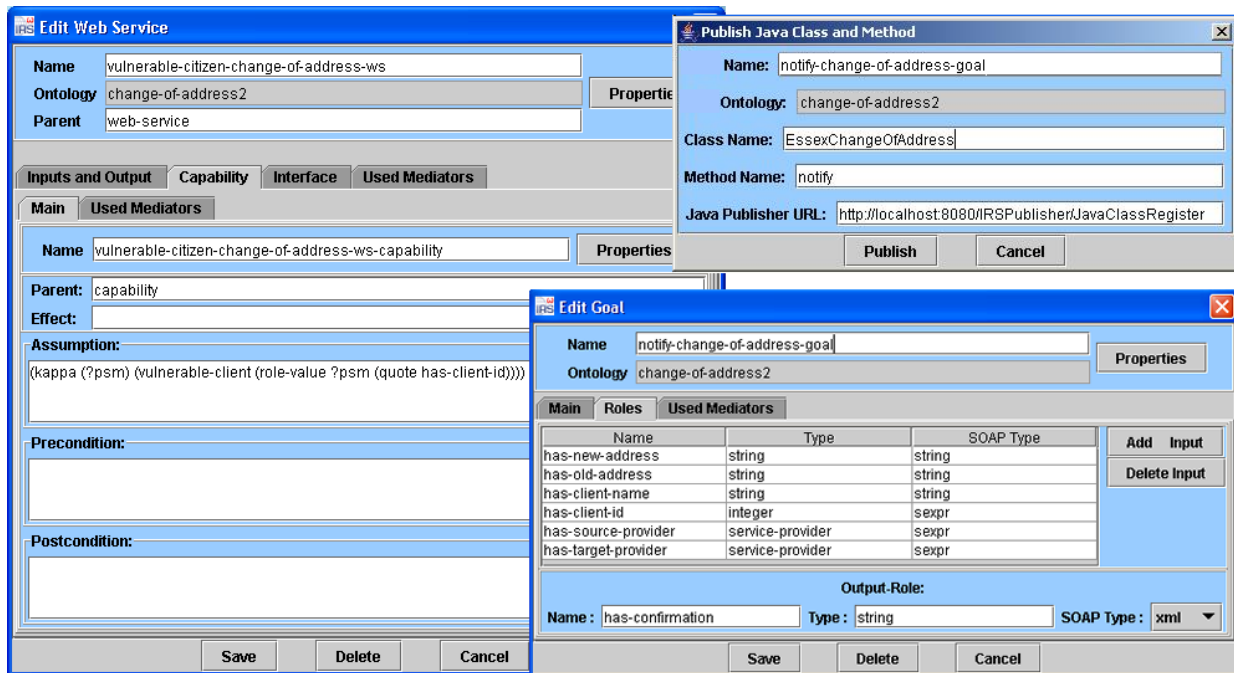

Fig. 4. User interfaces for defining Goal and Web Service descriptions according to the WSMO ontology and the publisher interface for publishing SWS.

We have developed the E-government Domain Ontology for describing the main concepts related to the change of circumstance scenario (Figure 2): the concepts describe the process of defining a *Case* for a particular *Client*. The *Case Worker* does an *Assessment* about the *Citizen* situation and takes a *Decision* about the *Benefits* and *Services* the *Client* is entitled to. Every *Entitlement Type* has specific *Eligibility Criteria*, described by a function.

The portal is associated with the Life Event Domain Ontology, which can represent events related to the E-government Domain Ontology for Change of Circumstance such as Getting Married, Going into hospital, Someone move in, Going into residential/nursing home, Being left money in a will, Winning a lottery, Retiring, Death.

In addition, the Life Event Domain Ontology associates events with Semantic Web Services. In particular we refer to the *Someone move in* life event and its associated goal *Change of address*.

The prototype portal administers a network of agencies – service/benefit providers – that can register declaring which services/benefits they supply. Every registered agency publishes one or more SWS, which have to be based on the agreed E-Government Domain Ontology. There are a number of fixed SWS Goals (e.g. change of address) to which agencies could subscribe for publishing services.

Agencies can also define and make their own SWS Goals available through the portal. For instance, the change of address goal is defined by the Community Care department, but different agencies can create their own SWS for managing the change of address on their systems.

The case worker can register a new client, search or update the information of an existing one through the portal. He has

to fill in several fields about the citizen's information. This information will be stored and related in the E-Government domain ontology, as new instance of the class *Client*.

The same procedure is followed to register a new agency. This time is not the case worker, but the agency, the one that registers itself. It also has to fill in the name of the service/benefit it provides (in the form of SWS), accompanied with the URL of the server where the SWS is published. This information will be stored and related in the E-Government domain ontology, as new instance of the class *Agency*.

In Figure 5, we present the user interface for invoking the change of address goal. The case worker chooses the agency he wants to notify the change of address to (he can also choose the option for automatically detecting the agency to notify the change of address to), inserts the data of the client and activates the 'notify' button. With this simple form the case worker shares change of address details with relevant partner organizations (Housing, Pension Service, etc.) and providers of external commissioned services (e.g. meals on wheels and nursing support).

When doing this, the change of address goal is invoked and the IRS Server detects and calls the web services that match the data. A matching web service could be composed by different integrated web services that realizes the change of address (updating different databases in different PAs). In our example, the Vulnerable Citizen Change of Address WS is detected (the web service published by the Community Care department). The client's address is updated in the Community Care legacy database and the user receives a confirmation on what happened. Figure 6 shows what happens in the IRS-module when the 'notify' button is pressed.

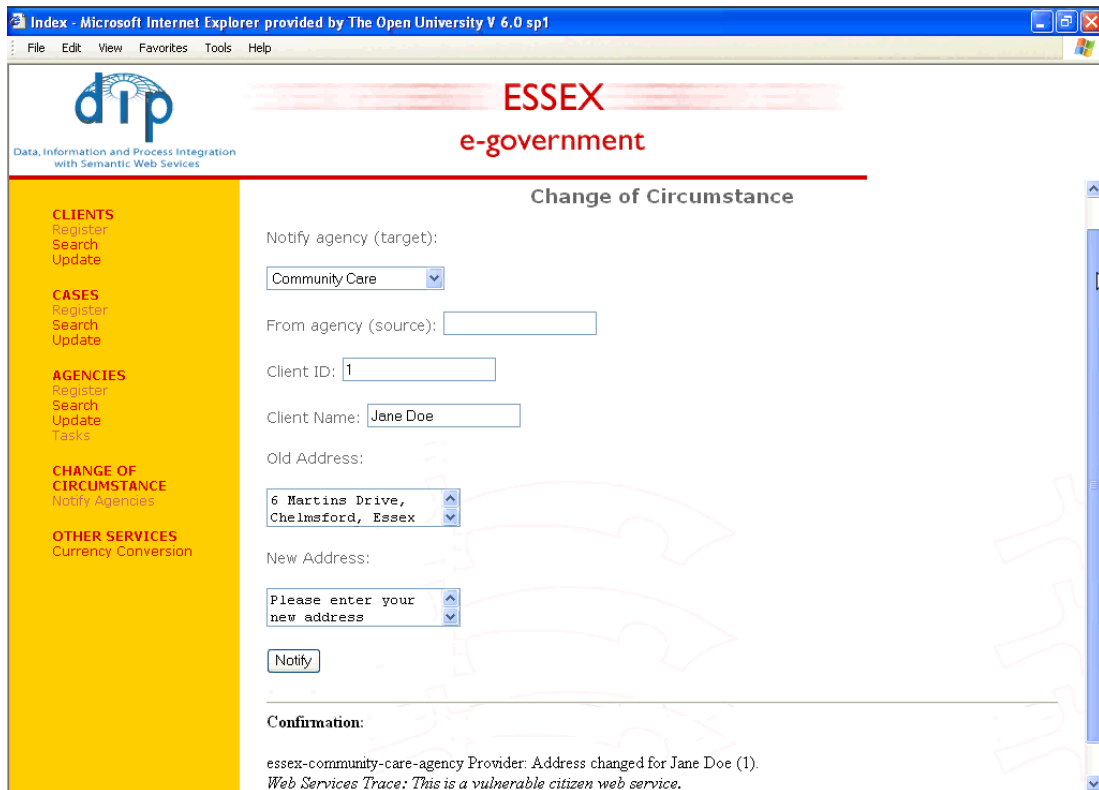

Fig. 5. Web Page to invoke the change of address goal

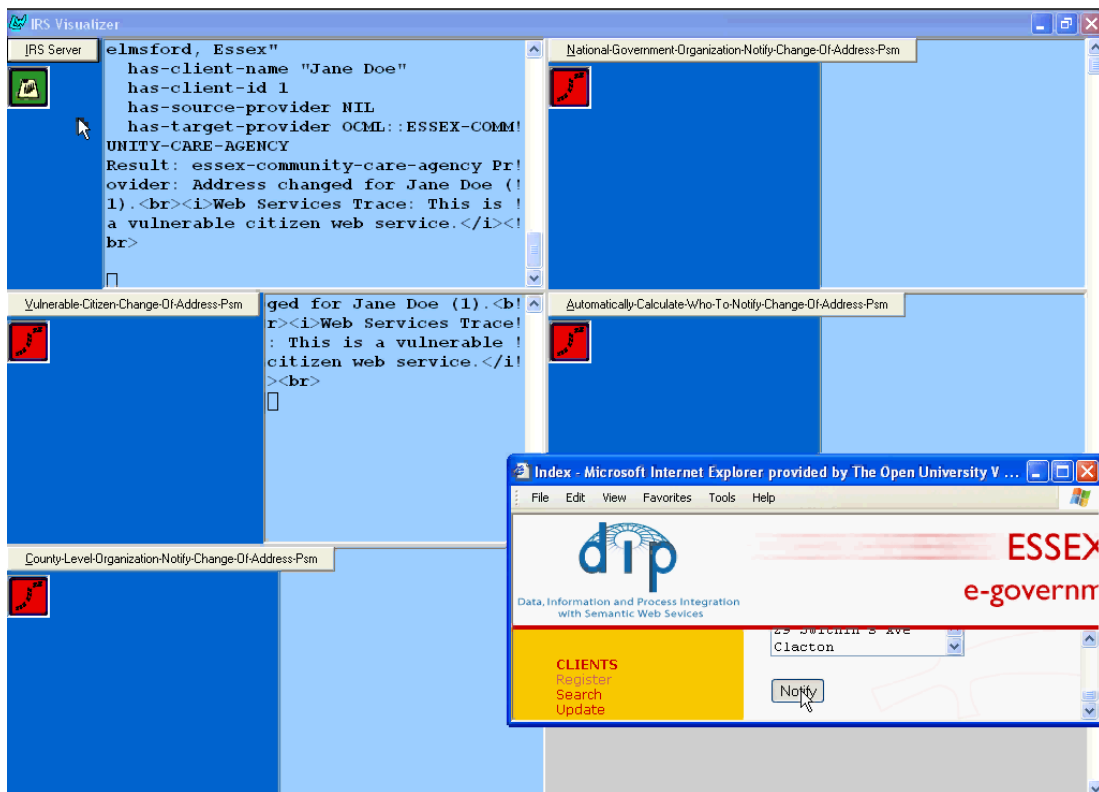

Fig. 6. The IRS visualizer interface. It shows which web services are activated, among all published web services. Each box in the IRS visualizer represents a published web service. When a published web services is activated, its behavior (inputs, output, etc.) is traced in the respective box.

VII. CONCLUSIONS AND FUTURE WORK

The aim of our research effort is developing a semantic based architecture of a portal, that helps the user – citizen and business – to find the information and services that best fit his/her needs, and enable the interoperability between government agencies and service providers, as well as agencies to integrate existing service for creating new ones.

The proposed architecture is composed of a front-end, a middleware and a service layer; we focused on the second layer which defines an explicit conceptual model in terms of three domain ontologies: the E-Government, the Life Event and the Service Ontology, each of which grounded on the upper ontology D&S, and an infrastructure for interoperability and integration in terms of Semantic Web Services, based on the IRS-III framework.

Our architecture applies semantic web technology at the data and service level.

A prototype of a portal realizing the proposed architecture has been implemented with a scenario about the ‘Change of Circumstance’ of citizens, for illustrating the advantages of the proposed architecture. The difference between our prototype and the ‘one stop portal’ [23] is that end users are not citizens, but the main aim was to test the advantages of SWS in term of interoperability between different PAs and integration of services.

Future work regards the extension of the ontologies for capturing more concepts about the e-government domain and life events; further life event and services descriptions will be integrated into the portal and a real one stop portal will be developed.

ACKNOWLEDGEMENT

This work is supported by the Data, Information and Process Integration with Semantic Web Services (DIP) – <http://dip.semanticweb.org>.

REFERENCES

- [1] Apostolou D., Stojanovic L., Lobo T.P., Thoenssen B.: Towards a Semantically-Driven Software Engineering Environment for eGovernment. M. Bohlen et al. (Eds.): TCGOV 2005, LNAI 3416, pp.157-168, 2005.
- [2] Bercic B., Vintar M.: Ontologies, Web Services, and Intelligent Agents: Ideas for Further Development of Life-Events Portals. R. Traummuller (Ed.): EGOV 2003, LNCS 2739, pp. 329-334, 2003.
- [3] Bouguettaya A., Medjahed B., Rezgui A., Ouzzani M., Liu X., Yu Q.: WebDG - A Platform for E-Government Web Services. S. Wang et al. (Eds.): ER Workshops 2004, LNCS 3289, pp. 553-565, 2004.
- [4] Oltramari A., Gangemi A., Guarino N., Masolo C.: Sweetening ontologies with DOLCE. Ontologies and the Semantic Web, 13th International Conference, EKAW 2002, Sigüenza, Spain, October 2002.
- [5] Gangemi A., Mika P.: Understanding the semantic web through description and situations. In DOA/CoopIS/ODBASE 2003 Confederated International Conference DOA, CoopIS and ODBASE, Proceedings, LNCS. Springer., 2003.
- [6] The eGOV Project Website: <http://www.egov-project.org>
- [7] Van Engers T., Patries J.M., Kordelaar J., Den Hartog J., Glassee E. (2002). Available at <http://lri.jur.uva.nl/epower/>
- [8] The EU-PUBLL.con Project Website: <http://www.eu-publi.com>
- [9] The FASME Project Website: <http://www.fasme.org/index-org.html>
- [10] Gamper J., Augsten N.: The Role of Web Services in Digital Government. R. Traummuller (Ed.): EGOV 2003, LNCS 2739, pp. 161-166, 2003.

- [11] Kavadias G., Tambouris E.: GovML: A Markup Language for Describing Public Services and Life Events. Working Conference on Knowledge Management in Electronic Government, 2003.
- [12] Klischewski R.: Semantic Web for E-Government. R. Traummuller (Ed.): EGOV 2003, LNCS 2739, pp. 288-295, 2003.
- [13] ICTE-PAN Project Website: <http://www.eurodyn.com/ictc-pan>
- [14] Commission of the European Communities, ‘Linking up Europe: the Importance of Interoperability for e-Government Services’, Commission Staff Working Paper SEC(2003) 801, July 3, 2003.
- [15] Domingue J., Cabral L., Hakimpour F., Sell D., Motta E.: IRS-III: A Platform and Infrastructure for Creating WSMO-based Semantic Web Services. Proc. of the Workshop on WSMO implementation, Frankfurt, Germany, September 2004.
- [16] Leben A., Bohanec M.: Architecture of an Active Life-Event Portal: A Knowledge-Based Approach. 5th IFIP International Conference, KM-Gov2004, Krems, Austria, May 17-19, 2004. Proceedings.
- [17] Mugellini E., Pettenati M.C., Khaled O.A., Pirri F.: eGovernment Service Marketplace: Architecture and Implementation. M. Bohlen et al. (Eds.): TCGOV 2005, LNAI 3416, pp.193-204, 2005.
- [18] Motta E.: Reusable Components for Knowledge Modelling. IOS Press, Amsterdam, The Netherlands, 1999.
- [19] OntoGov Project Website: <http://www.ontogov.com>
- [20] Gomez-Perez A., Fernandez-Lopez M., Corcho O.: Ontological Engineering: with examples from the areas of Knowledge Management, e-commerce and the Semantic Web. Springer-Verlag, 2004.
- [21] SmartGov Project Website: <http://www.smartgov-project.org>
- [22] SOAP Version 1.2 Part 0: Primer. <http://www.w3.org/TR/soap12-part0/>
- [23] Wimmer M.A.: European Development towards Online One-stop Government: The ‘eGOV’ Project. ICEC2001 Conference, 31/10 - 4/11/2001, Vienna. Proceedings.
- [24] Web Services Description Language (WSDL) 1.1 <http://www.w3.org/TR/2001/NOTE-wsdl-20010315>
- [25] Web Service Modeling Ontology – Standard. <http://www.wsmo.org/2004/d2/>