



**Michigan
Technological
University**

Michigan Technological University
Digital Commons @ Michigan Tech

Michigan Tech Patents

Vice President for Research Office

8-16-2005

Apparatus and method for three-dimensional contouring

Carl B. Kieranen

Charles A. Hallstrom

Glen R. Simula

Nils P. Ruonavaara

James D. Waineo

Michigan Technological University, jdwayneo@mtu.edu

Follow this and additional works at: <https://digitalcommons.mtu.edu/patents>



Part of the [Mechanical Engineering Commons](#)

Recommended Citation

Kieranen, Carl B.; Hallstrom, Charles A.; Simula, Glen R.; Ruonavaara, Nils P.; and Waineo, James D., "Apparatus and method for three-dimensional contouring" (2005). *Michigan Tech Patents*. 37.
<https://digitalcommons.mtu.edu/patents/37>

Follow this and additional works at: <https://digitalcommons.mtu.edu/patents>



Part of the [Mechanical Engineering Commons](#)

U.S. PATENT DOCUMENTS

3,870,427 A	3/1975	Allen	404/103	4,978,246 A	12/1990	Quenzi et al.	404/84
4,073,592 A	2/1978	Godbersen et al.	404/89	5,009,544 A	4/1991	Chaize	404/72
4,244,123 A *	1/1981	Lazure et al.	172/4.5	5,039,249 A	8/1991	Hansen et al.	404/84
4,253,778 A	3/1981	Morrison	404/114	5,156,487 A	10/1992	Haid	404/72
4,465,397 A	8/1984	Hollon et al.	404/84	5,201,604 A	4/1993	Ferguson et al.	404/110
4,484,834 A	11/1984	Rowe et al.	404/84	5,224,793 A	7/1993	De Pol et al.	404/119
4,493,585 A	1/1985	Axer	404/102	5,258,961 A *	11/1993	Sehr et al.	367/96
4,655,633 A	4/1987	Somero et al.	404/75	5,288,166 A	2/1994	Allen et al.	404/84.1
4,700,301 A *	10/1987	Dyke	180/169	5,288,167 A	2/1994	Gaffard et al.	404/84.05
4,752,156 A	6/1988	Owens	404/118	5,328,295 A	7/1994	Allen	404/84.1
4,807,131 A	2/1989	Clegg	364/424.01	5,356,238 A	10/1994	Musil et al.	404/84
4,854,769 A *	8/1989	Fukukawa et al.	404/118	5,549,412 A *	8/1996	Malone	404/84.1
4,861,189 A	8/1989	Fukukawa et al.	404/84	5,588,776 A	12/1996	Swisher, Jr. et al.	
4,930,935 A *	6/1990	Quenzi et al.	404/114	5,771,978 A	6/1998	Davidson et al.	172/4.5

* cited by examiner

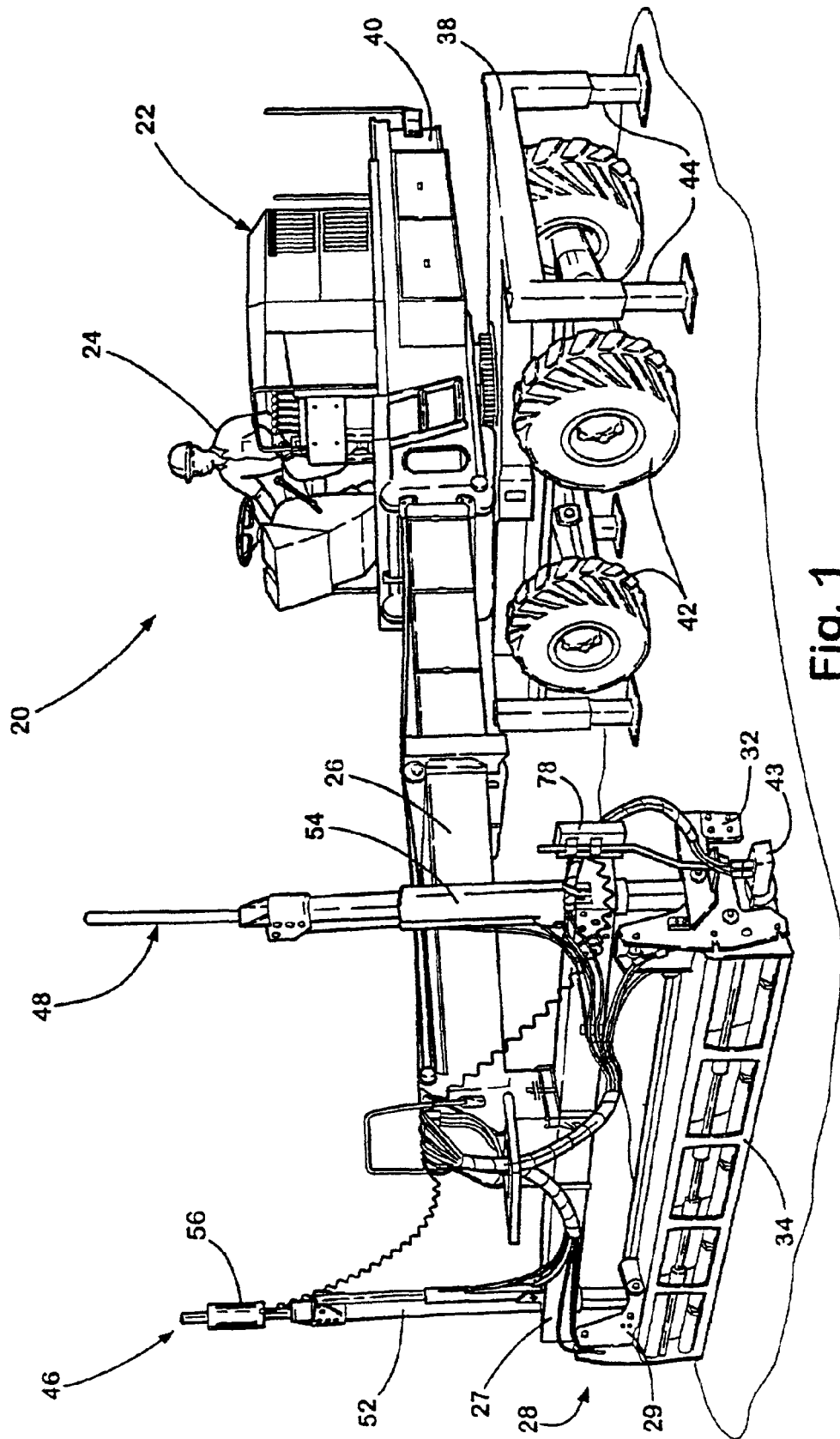

Fig. 1

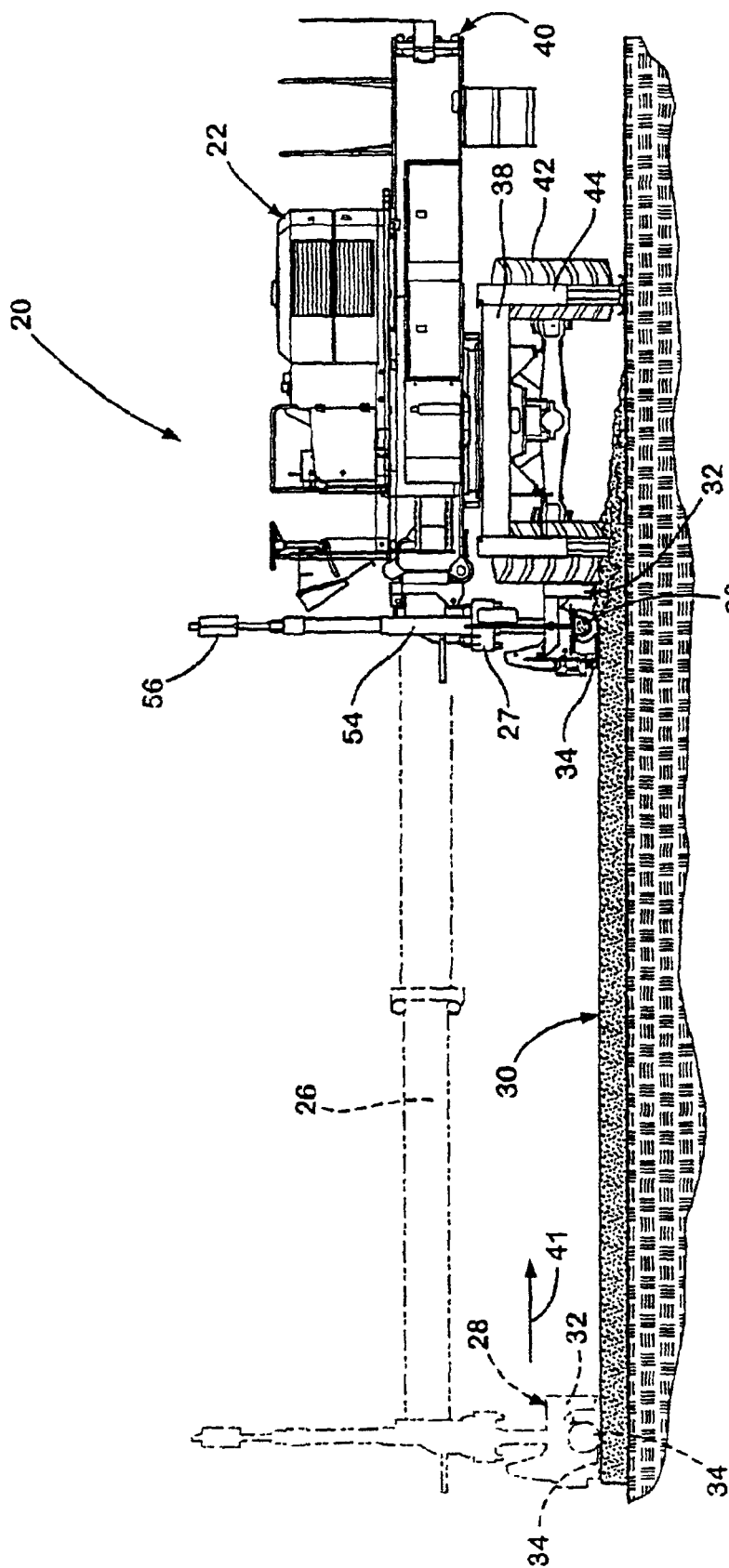
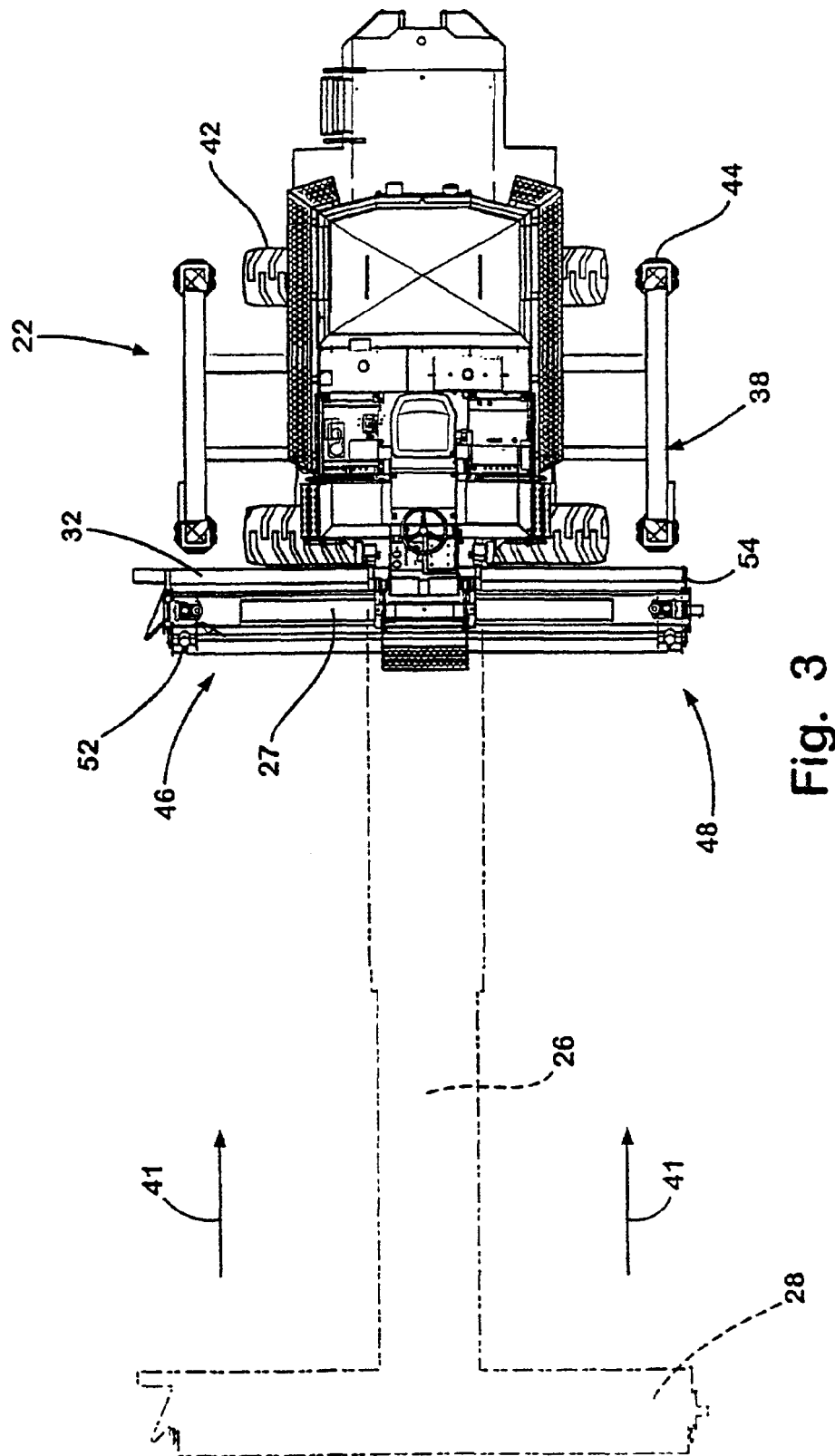

Fig. 2



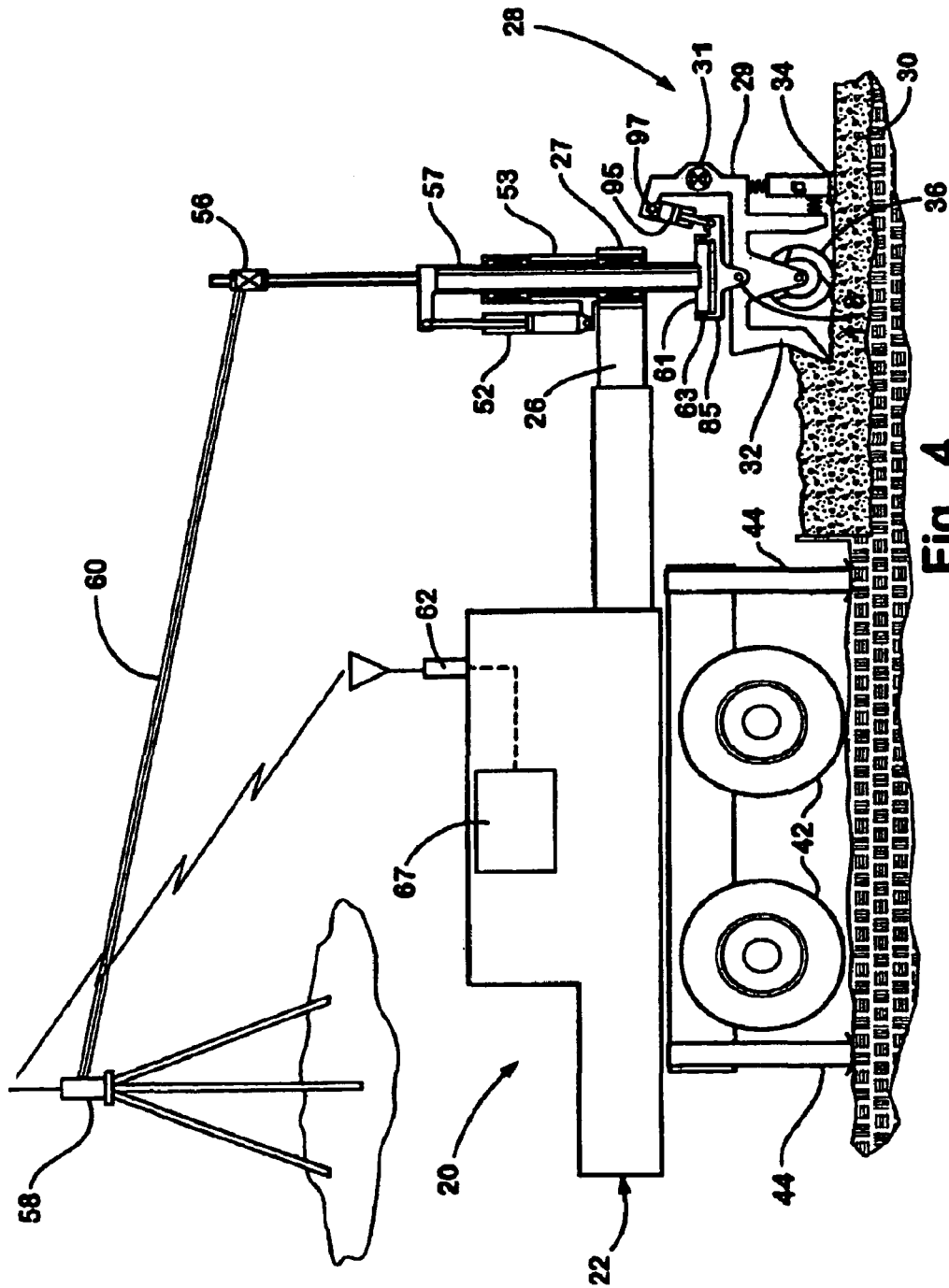
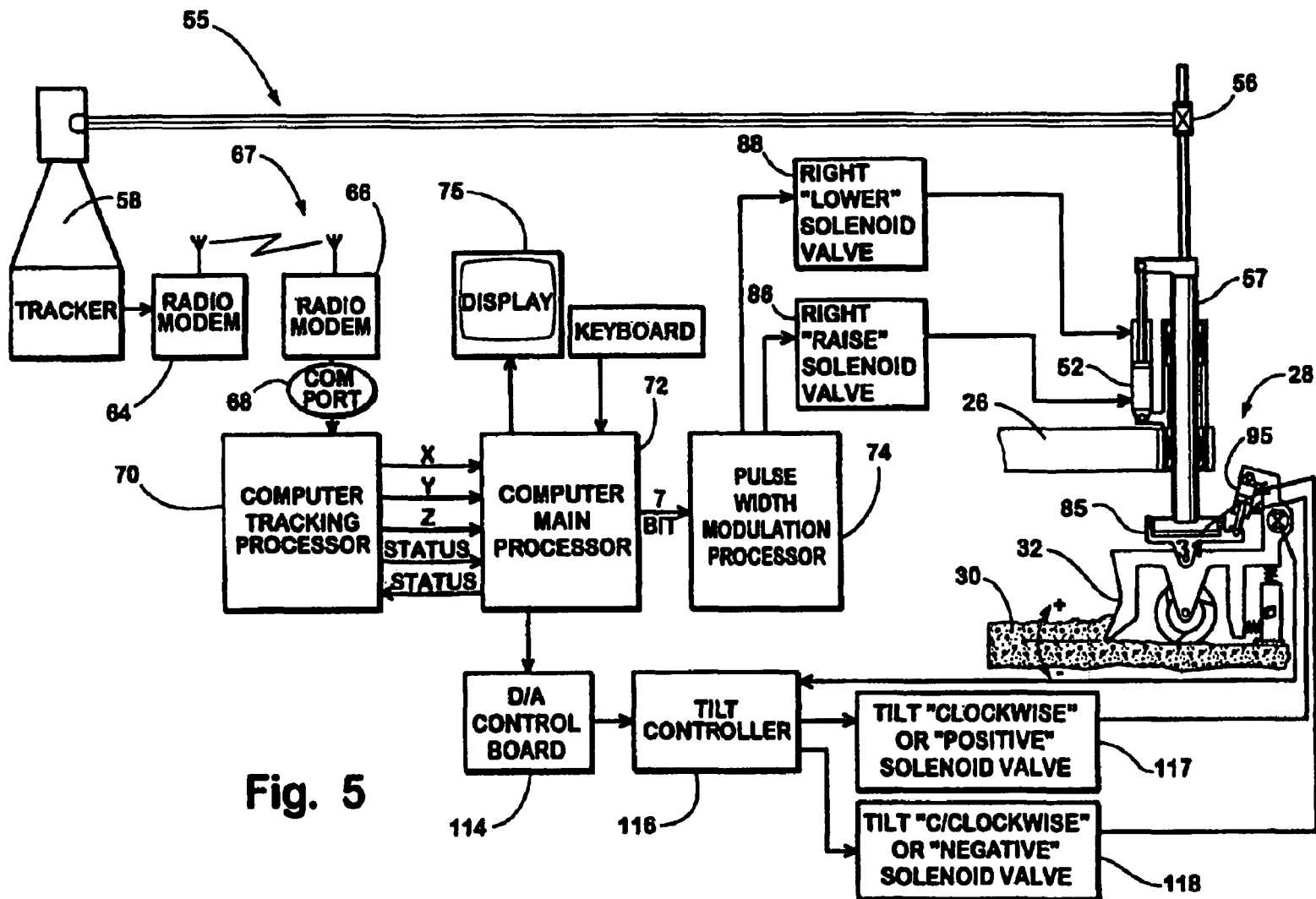
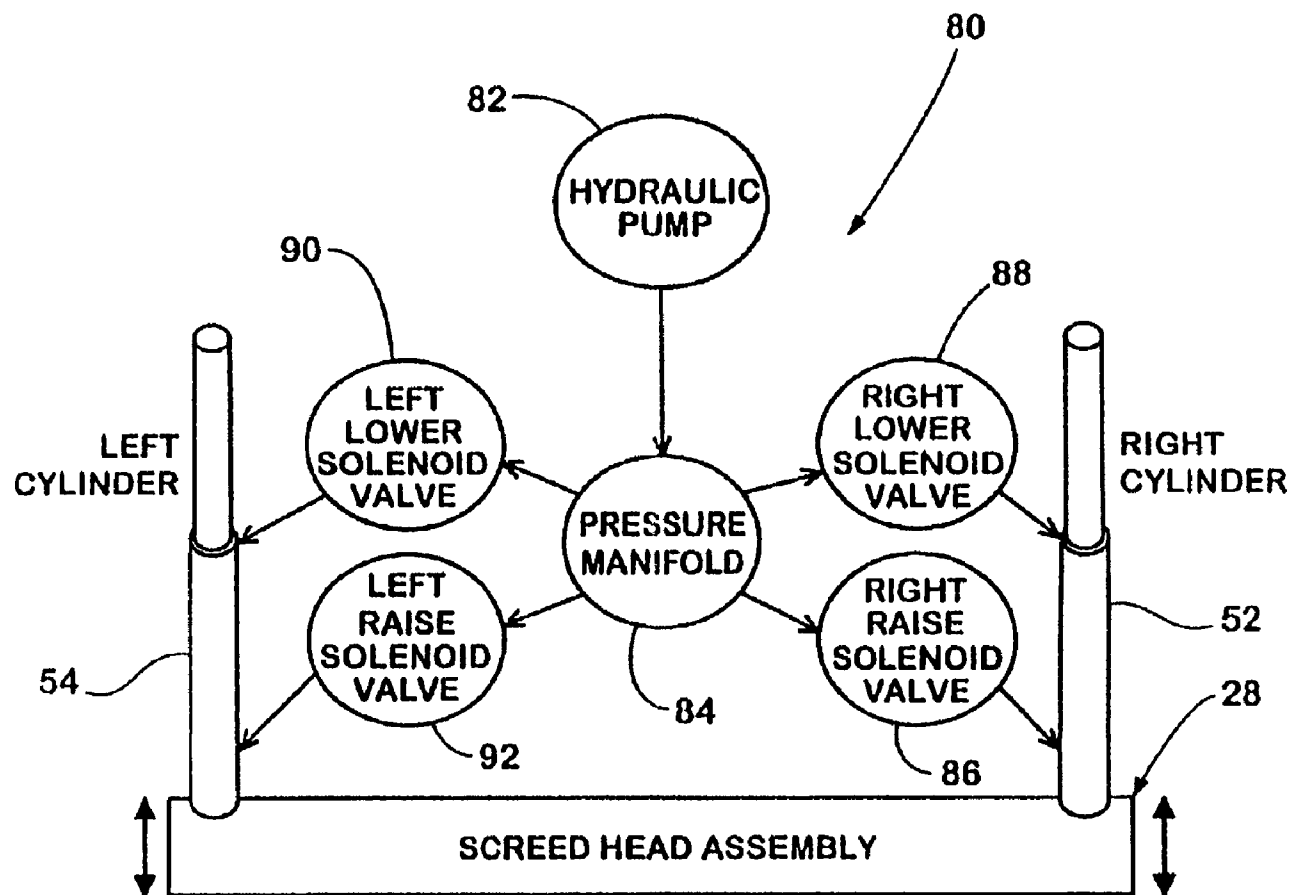

Fig. 4



**Fig. 6**

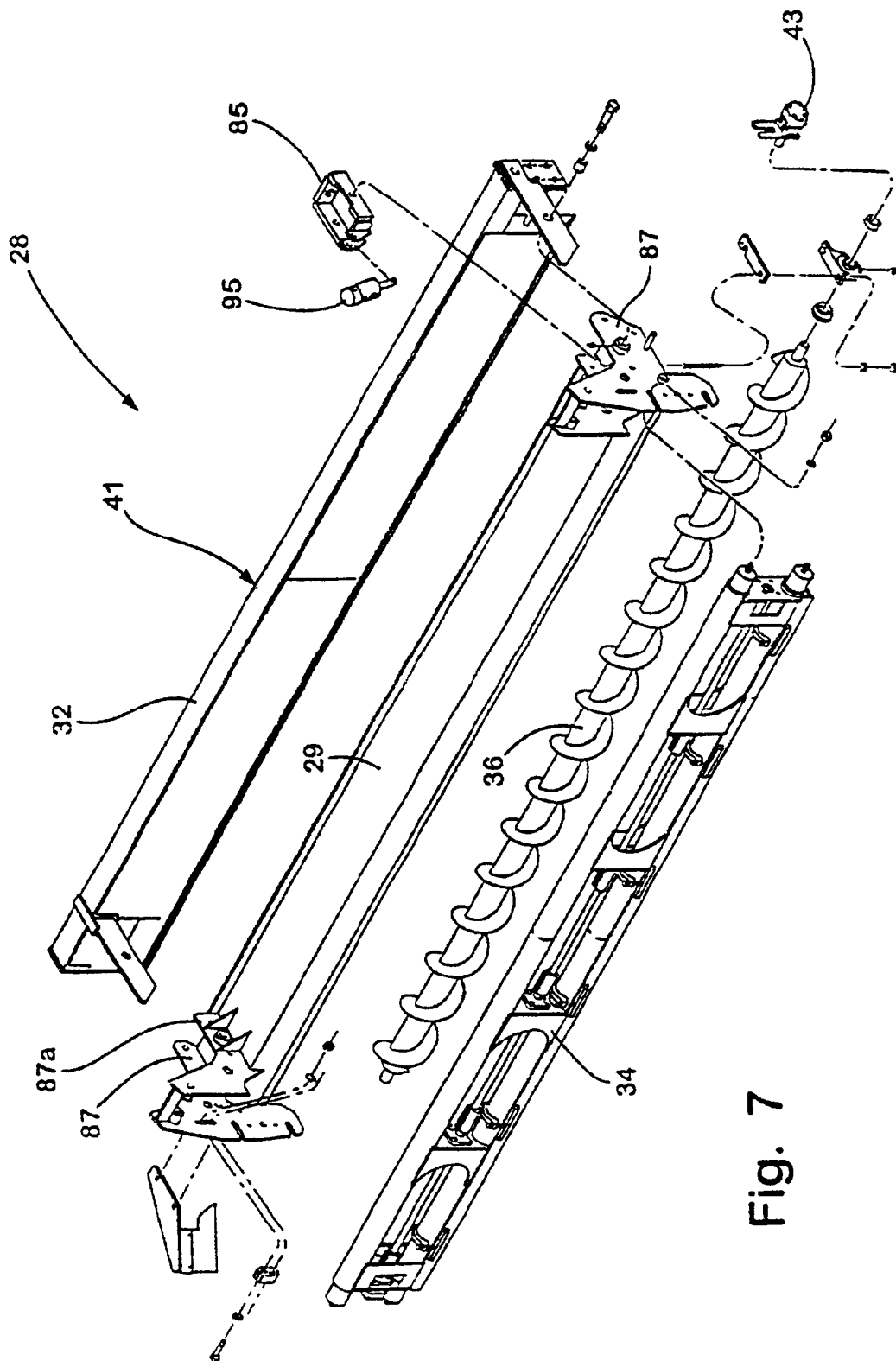

Fig. 7

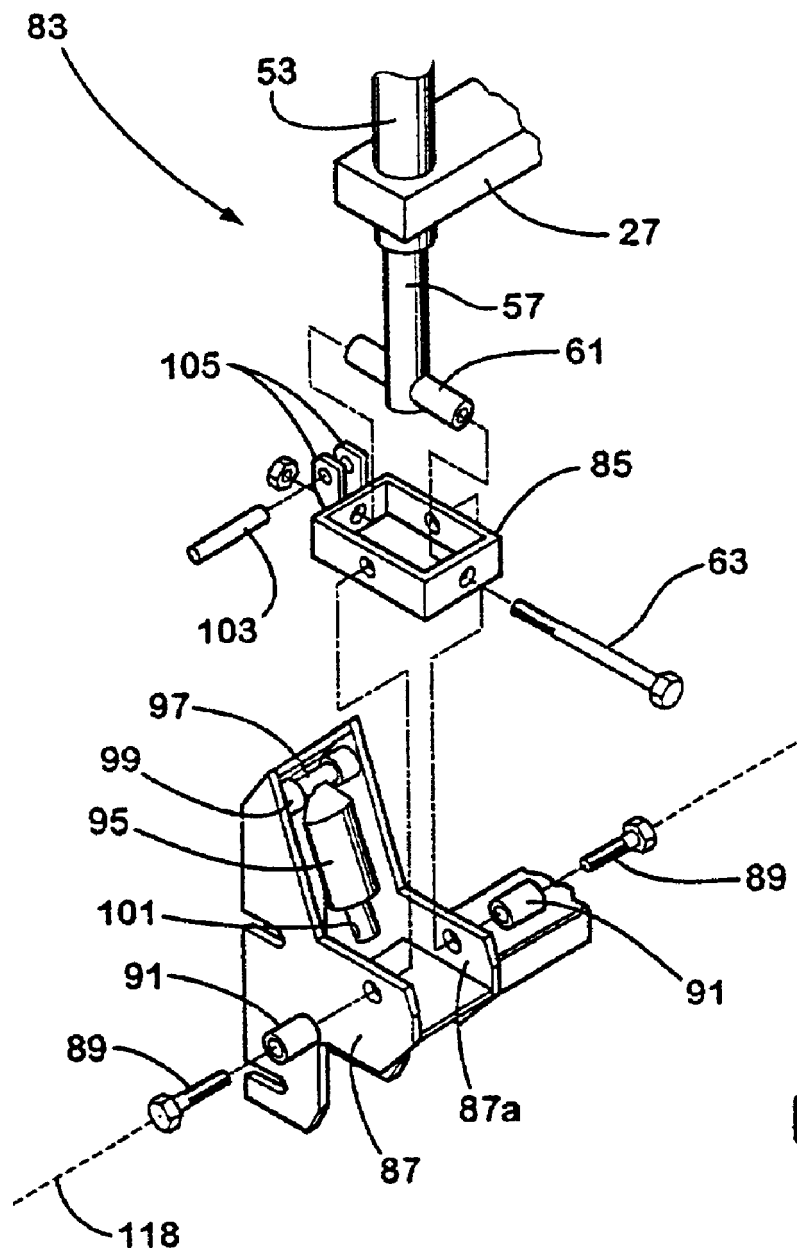
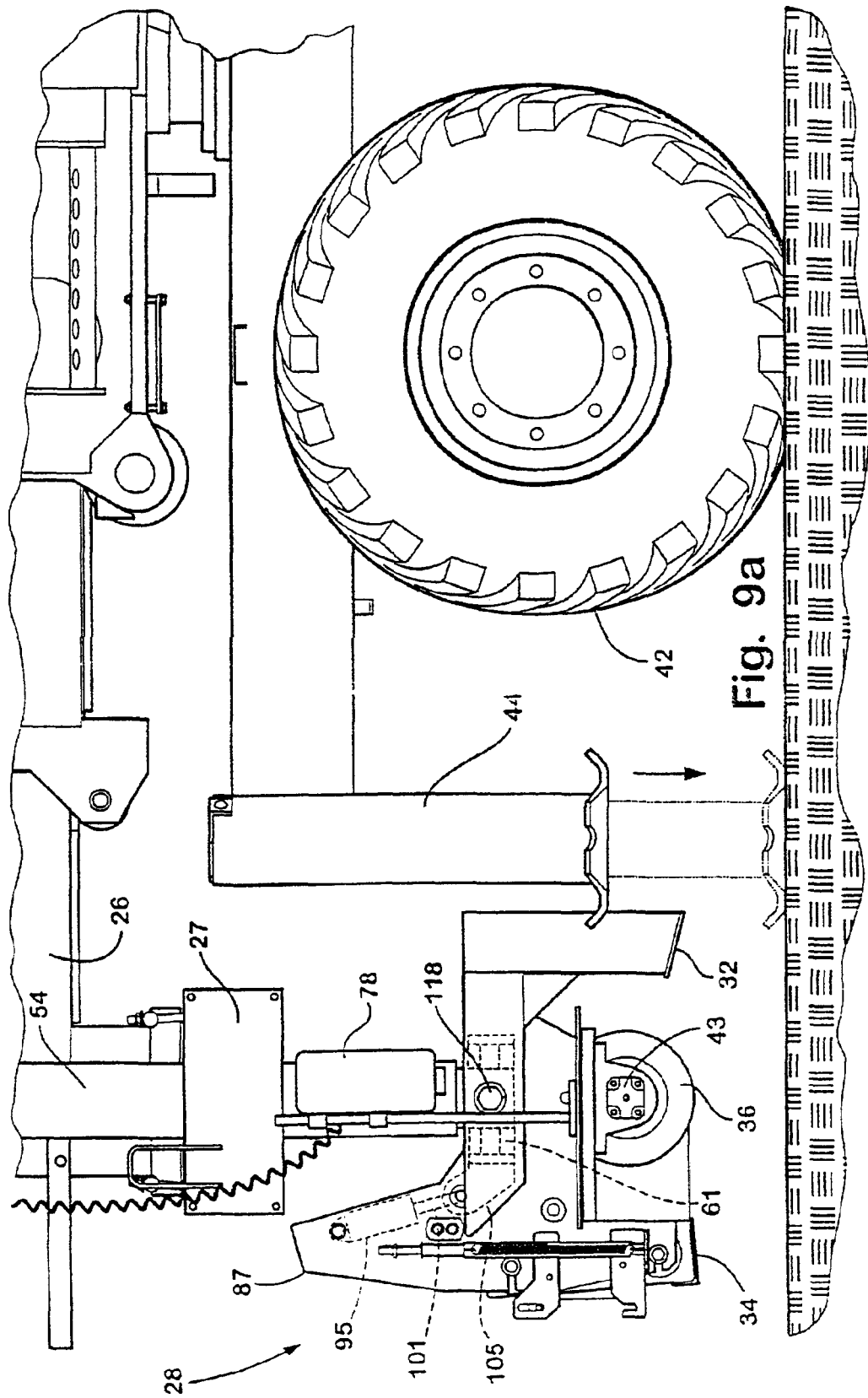
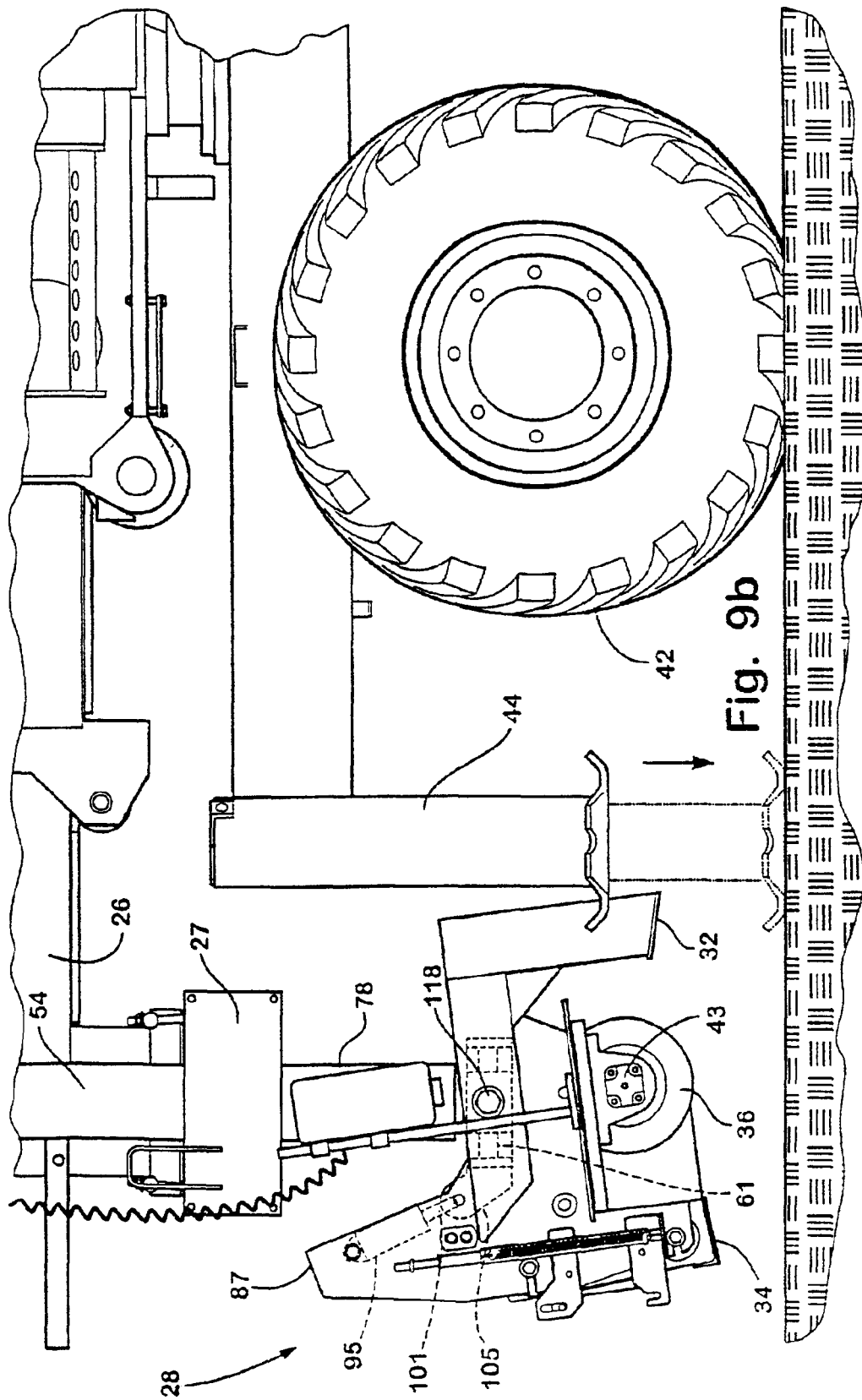
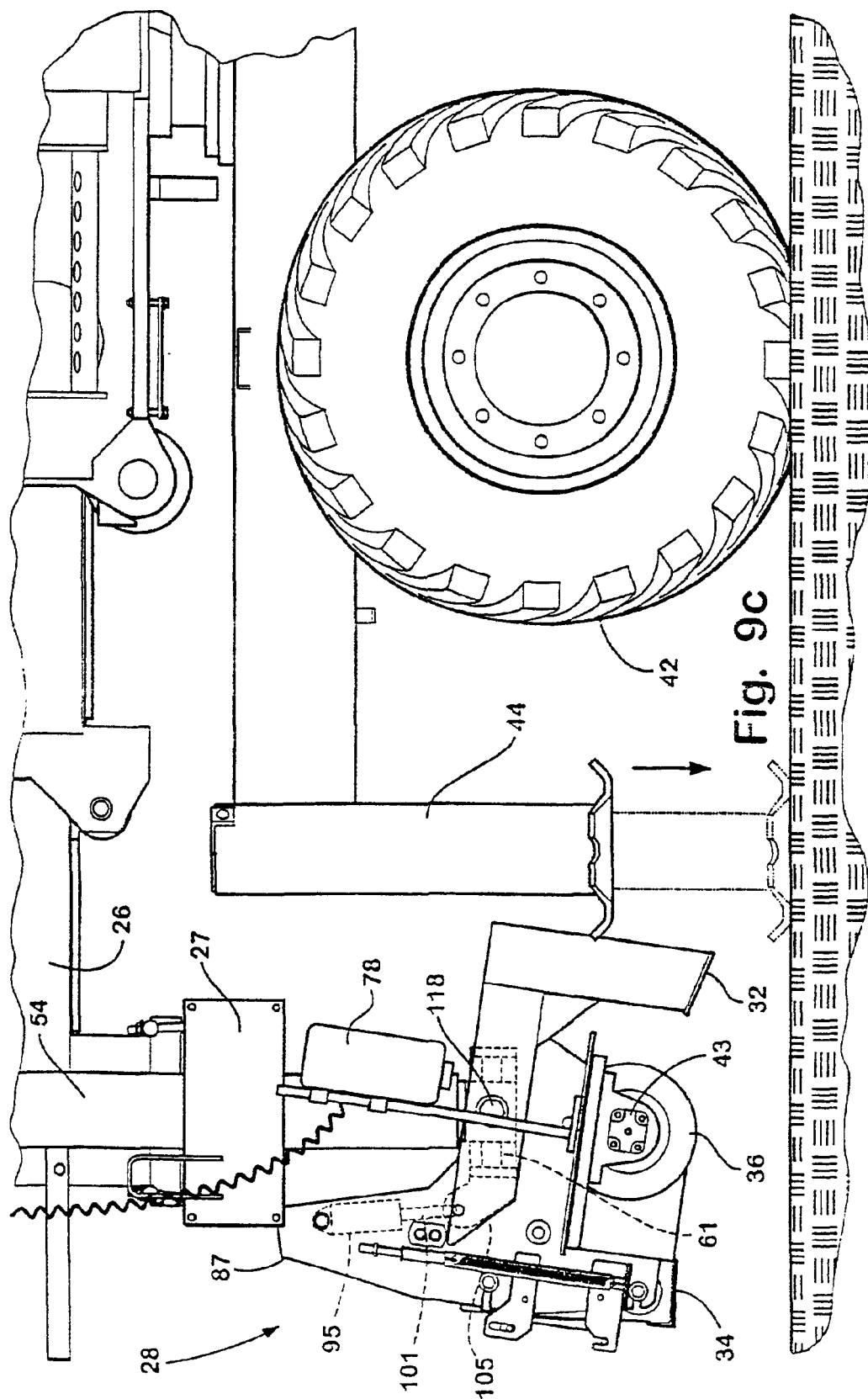

Fig. 8







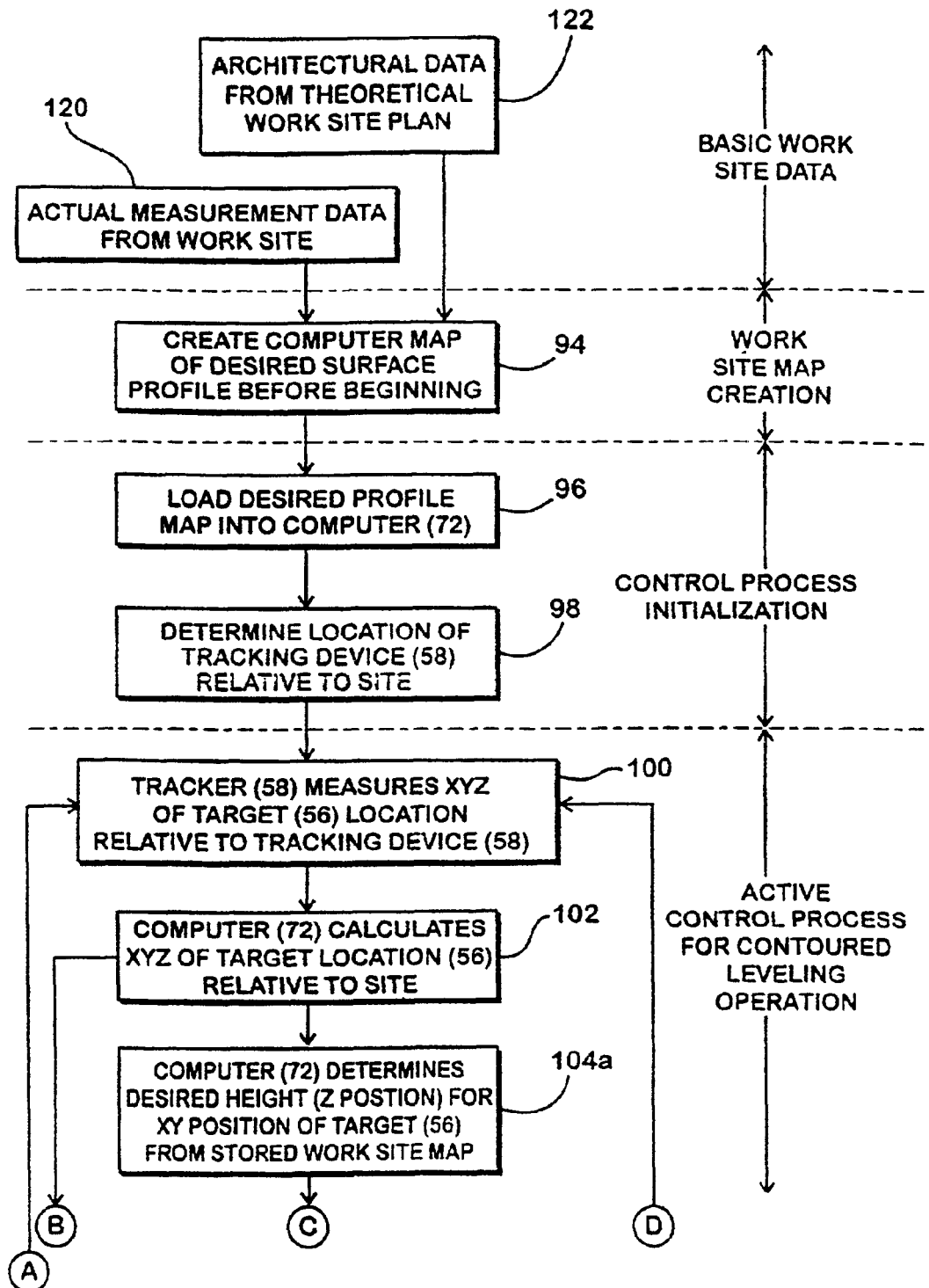
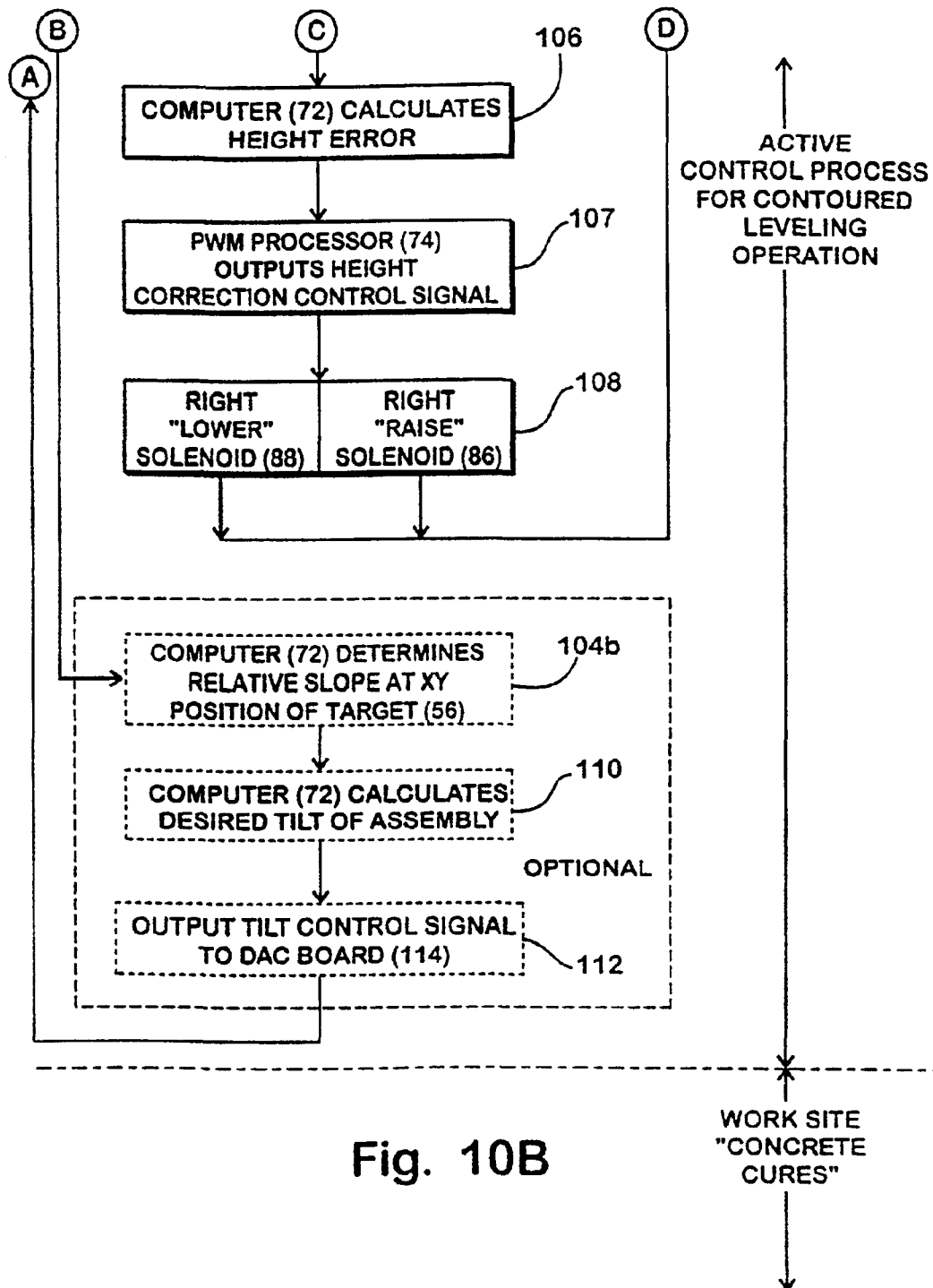

Fig. 10A



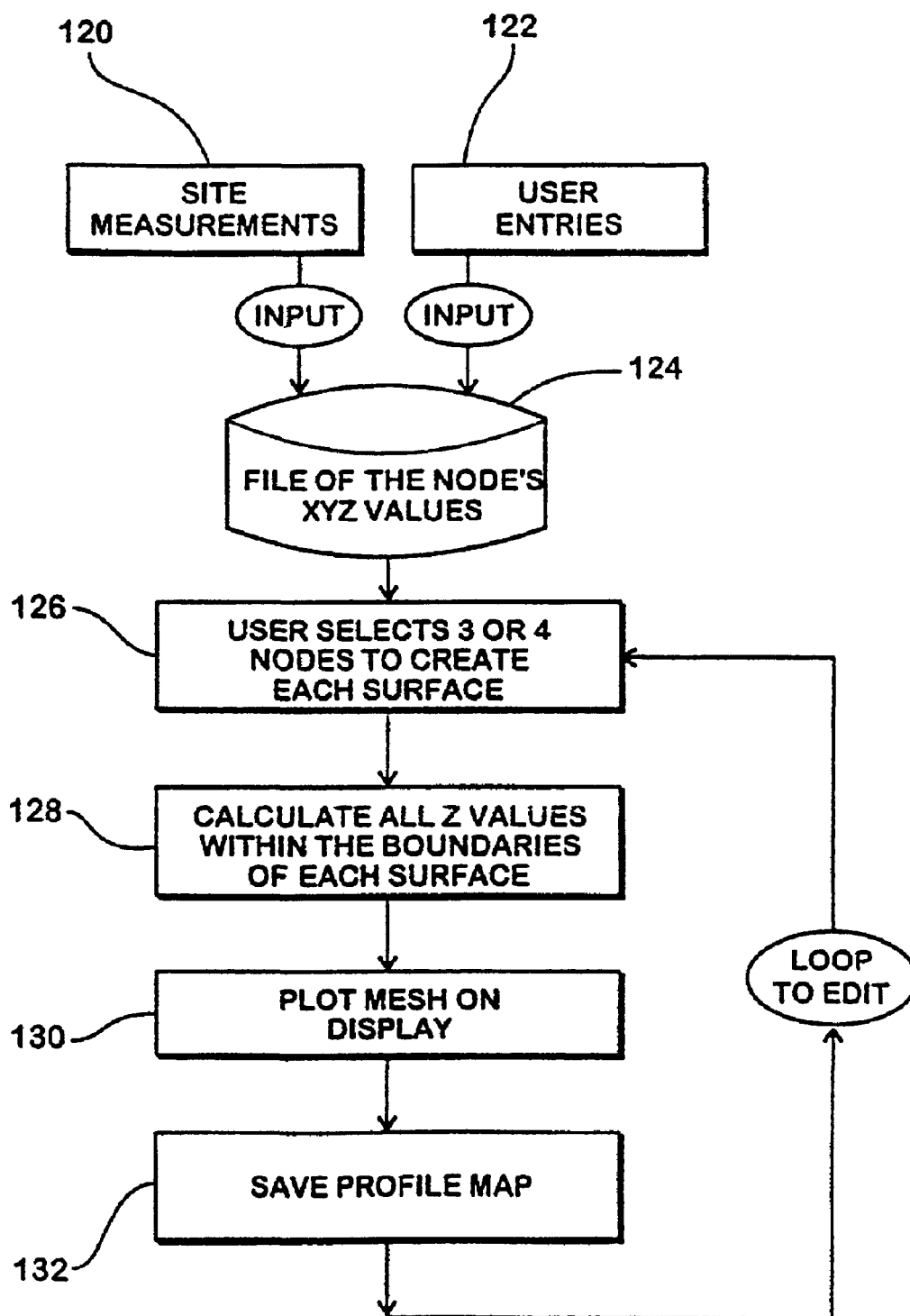

Fig. 11

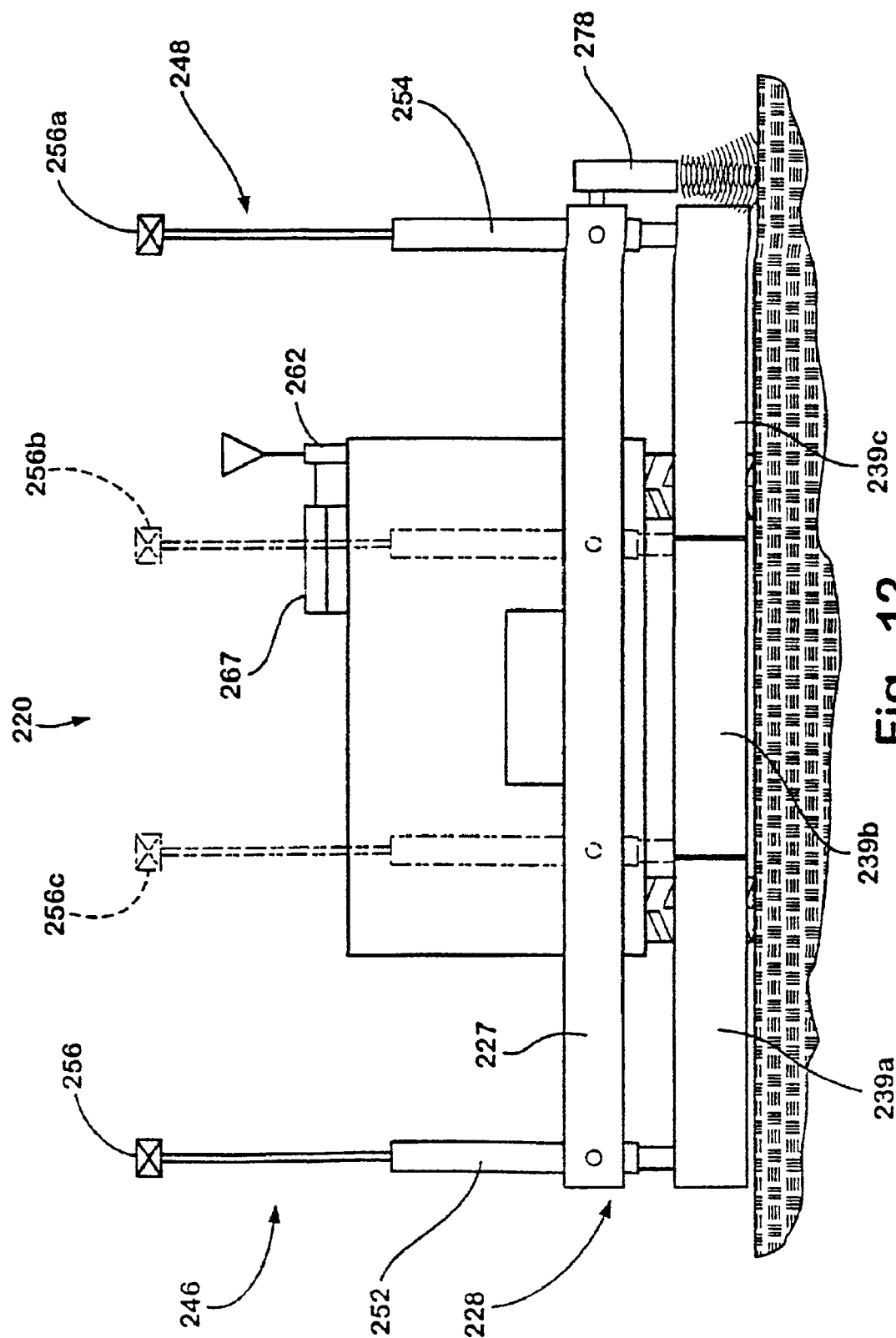

Fig. 12

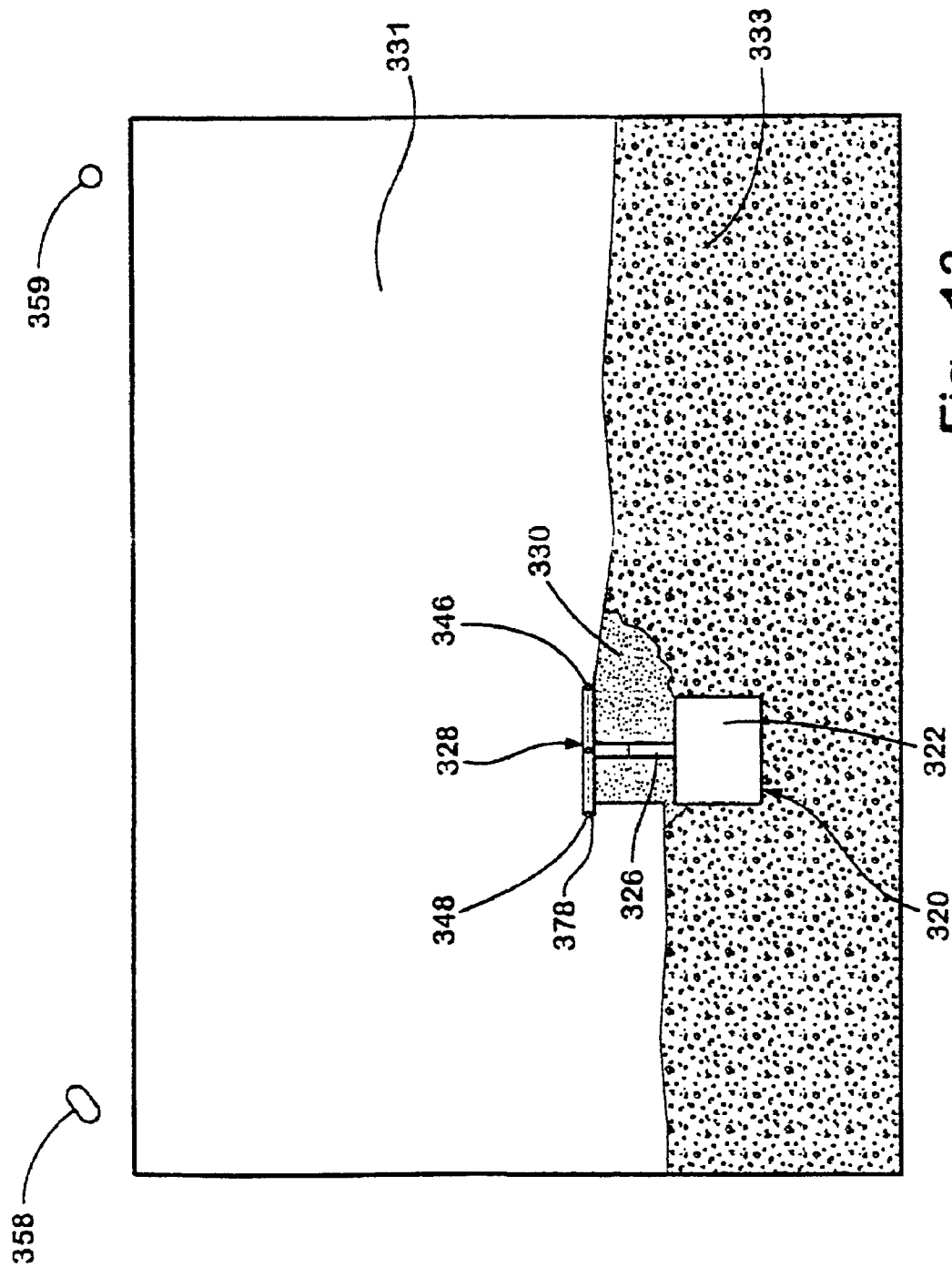

Fig. 13

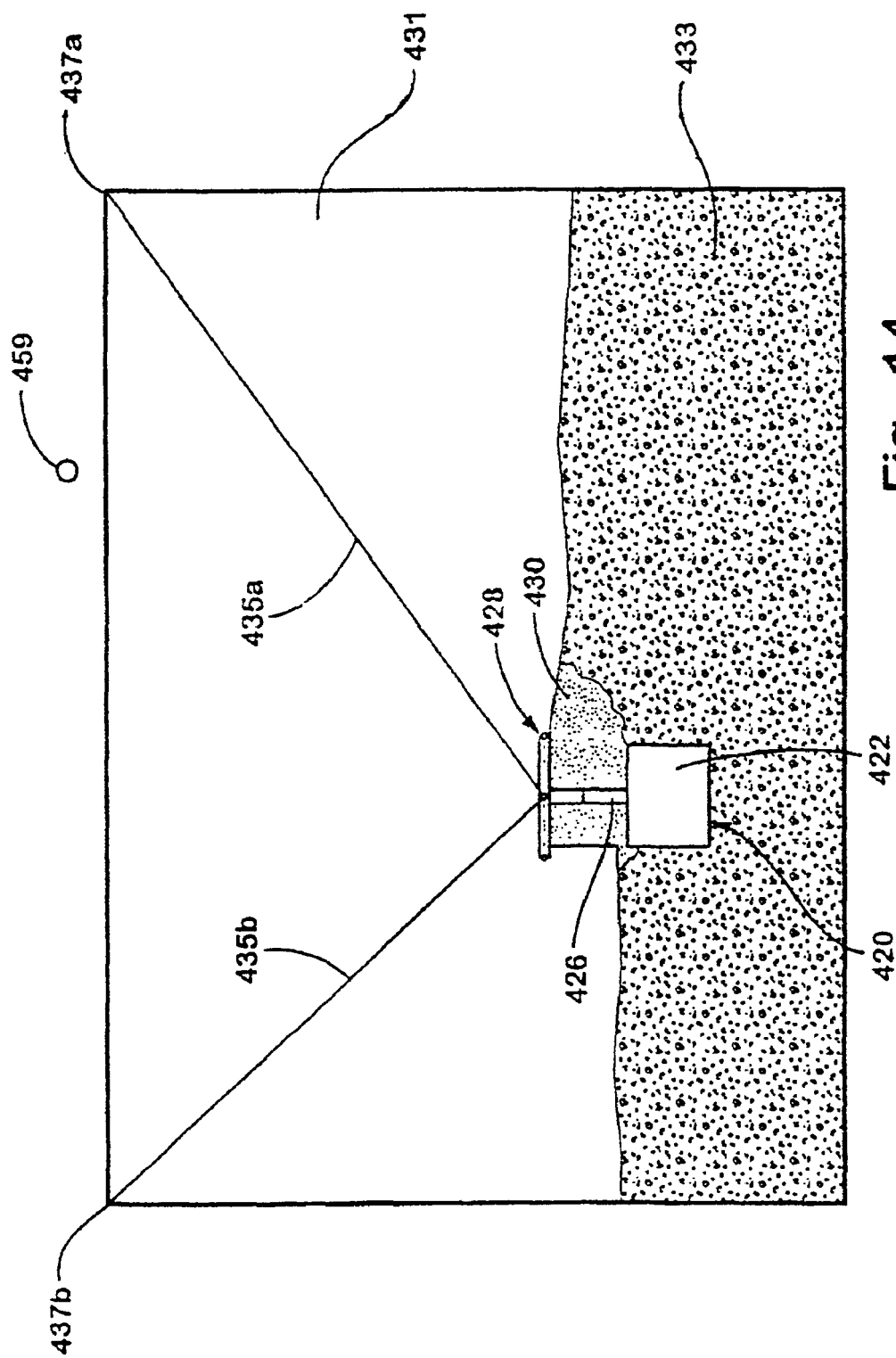

Fig. 14

APPARATUS AND METHOD FOR THREE-DIMENSIONAL CONTOURING

CROSS-REFERENCE TO RELATED APPLICATION

This application is a continuation of application Ser. No. 09/179,648, filed Oct. 27, 1998, now U.S. Pat. No. 6,227,761 entitled Apparatus and Method for Three-Dimensional Contouring.

BACKGROUND OF THE INVENTION

This invention relates generally to methods and devices for contouring or smoothing freshly poured concrete, sand, gravel, dirt, or other like loose, spreadable materials, and, more particularly, to an apparatus and method for contouring and placement of such materials with a vehicle either positioned adjacent the materials to be contoured or driven through the materials to be contoured.

In the past, the screeding or smoothing of uncured concrete by screeding machines has been primarily limited to flat one or two dimensional surfaces. In order to screed a three dimensional concrete surface, the screeding apparatus was required to follow predetermined or preset forms, such as wires, boards, or rails, stationed along both sides of the surface to be screeded. Each end of the screed would follow the predetermined physical form. By using preset physical forms of different shapes or slopes on either side of the surface to be screeded, it is possible to create a smooth surface having a three dimensional curvature. The use of preset physical forms, however, presents several disadvantages.

The creation of the physical forms is a labor intensive process that increases the time and expense necessary to establish a contoured surface. The preset physical forms also typically only approximate the desired shape of the surface to be contoured, thereby decreasing the quality of the contoured surface. For example, if the physical form consists of a wire, it is virtually impossible to accurately define a desired curvature. Rather, the wire approximates the curvature by a series of successive straight segments. These and other disadvantages of prior screeding techniques have led to the desire to reduce reliance on preset physical forms.

In the past, non-concrete contouring machines have been developed for contouring three dimensional surfaces without the use of preset physical forms. These devices, however, require contact sensors for creating a profile of the subbase over which a material is placed and contoured. These devices have also been limited to earth grading, asphalt laying, or other non-concrete leveling tasks. An example of such a prior device is disclosed in U.S. Pat. No. 5,549,412 issued to Malone. This patent discloses a device for profiling and paving asphalt surfaces in three dimensions. The paving device includes a data storage device for storing the profile of the subbase to be contoured. The accuracy of the profile is dependent upon the frictional and physical characteristics of the contact sensor with respect to the subbase. The contact nature of the sensor may introduce errors into the profile creation that are undesirable.

Some prior art grading machines have also been dependent upon the profile of the subbase. Such machines can only be effectively used after the subbase has been contoured to the desired shape. This increases the amount of work required to screed a concrete surface. Some prior art grading devices have also required the generation of the profile by running the sensors over the subgrade prior to the contouring step. This profile generation step may result in additional

inaccuracies due to alignment errors of the contact sensor during the contouring step when compared with the profiling step. This further increases the inaccuracies in the system.

Another disadvantage of the prior art is the required use of multiple sensors to determine the position of the contouring structure in three dimensions. For example, in U.S. Pat. No. 4,807,131 issued to Clegg, a grading system is disclosed that uses a laser reference beam in combination with a pair of wheel encoders. The laser reference beam is used to establish the vertical height of the grading blade while the encoders measure the horizontal position of the grading blade. The use of multiple sensors increases the complexity and associated cost of the grading system, and is therefore undesirable for many applications.

SUMMARY OF THE INVENTION

The present invention is an improved device and method for contouring poured uncured concrete, sand, gravel, dirt, or like loose, spreadable viscous fluid or plastic materials on the ground or on suspended decks, parking structures, or other surfaces. The present invention provides a device and method for contouring three dimensional curved surfaces without the necessity of preset physical forms on both sides of the surface to be contoured. The present invention also provides a simple and effective way for contouring surfaces that overcomes the measurement inaccuracies of various prior art machines.

In one aspect, the invention is an improved control system for controlling a contouring machine while a contouring assembly on the machine is moved over an area to be contoured. The system includes a controller for controlling the height of a first end of the contouring assembly. One of a tracking device and a target are positioned on the first end of the contouring assembly and the other of the tracking device and the target is positioned remotely from the contouring assembly. The tracking device tracks the position of the target and measures the position of the target in three dimensions as the assembly is moved over the area to be contoured. The measurement of the target is used by a controller which adjusts the height of the first end of the contouring assembly to correspond to a stored profile of the desired shape of the surface to be contoured.

According to a second aspect, the invention is a device for contouring a surface which includes a contouring assembly having first and second ends. A first sensing apparatus is positioned on one end of the assembly, while a second sensing apparatus that is different from the first sensing apparatus is positioned on the second end of the assembly. A controller adjusts the height of the first end of the assembly based on a stored profile of the desired shape of the surface to be contoured. The controller adjusts the height of the second end of the assembly based on the distance between the second end of the assembly and a reference surface along one side of the area to be contoured.

According to a third aspect, the invention is a device for contouring a surface that includes a boom movably mounted on a base. A contouring assembly is mounted at an end of the boom opposite to the base, and the assembly has a first and second end that are independently adjusted by a control system. As the contouring assembly is moved over the area to be contoured, the independent control of the first and second ends of the assembly allows the device to contour a three dimensional surface.

According to a fourth aspect, the invention is a contouring assembly for contouring a surface to its desired shape. The invention includes a support having first and second ends, an

elongated contouring assembly, and a height adjustment mechanism attached to the support and the contouring assembly. The height adjustment mechanism is adapted to adjust the height of the contouring assembly with respect to the support based on the desired shape of the surface to be contoured. The contouring assembly is pivotally attached to the support and controlled by a pivot adjustment mechanism that pivots the contouring assembly about a pivot axis based also on the desired shape of the surface to be contouring.

In another aspect, the invention is a method for contouring a surface to a desired three dimensional shape and includes the steps of storing the desired three dimensional shape in a computer memory and providing a contouring assembly having first and second ends. As the contouring assembly is moved over the area to be leveled, the position of the first end of the contouring assembly is determined in three dimensions. The height of the first end of the contouring assembly is then adjusted to correspond to the height of the desired three dimensional shape. The distance between the second end of the contouring assembly and a reference surface is also determined as the contouring assembly is moved over the area to be contoured, and the height of the second end of the contouring assembly is adjusted to maintain a constant height above the reference surface.

In yet another aspect, the invention is a kit for modifying a previously existing one or two dimensional or screeding machine in order to allow it to be capable of contouring three dimensionally curved surfaces. The kit is preferably adapted for use with previous one or two dimensional leveling machines which include a leveling assembly with first and second ends that are each uniformly controlled by height adjustment mechanisms. The kit includes a target for attaching to either the first or the second end of the leveling assembly, and a tracking device that tracks the target and measures its position in three dimensions. A control system is included with the kit that operates each height adjustment mechanism independently of the other based on the measured position of the target. The independent control of the height adjustment mechanisms allows a three dimensionally curved shape to be contoured, if desired. In different embodiments, the kit may include different components. For example, the kit may include a segmented screed, in addition to the previously listed components, to allow screeding a surface that approximates a higher degree of curvature. In other embodiments the kit may include a pair of wires for attaching to two separate reference points, a pair of distance encoders that measure the length of the wires as the leveling or smoothing assembly moves, and a pair of angle encoders that measure the angles defined between the wires and the leveling assembly. A control system is included in the kit that determines the position of the leveling assembly based on the length of each of the wires from the two reference points.

In another aspect, the invention is a contouring machine comprising a screed for spreadable materials including poured, uncured concrete, a height adjustment mechanism for adjusting the height of the screed on the contouring machine, a target, a tracking device which tracks the target and measures the position of the target in at least two dimensions, one of the target and tracking device positioned on the machine and the other of the target and tracking device positioned at a location remote from the machine, and a controller for controlling the height adjustment mechanism based on the position of the target with respect to the tracking device. This aspect of the invention also includes a method for moving the screed over the spreadable material and adjusting the height of the screed as the screed is moved

over the spreadable material such that the spreadable material is contoured.

Accordingly, the present contouring device and method provide improvements and advantages over prior contouring devices and methods. The invention allows the smoothing of either a one, two, or three dimensional curved surface without the use of contact sensors, and also without the use of preset physical forms on both sides of the contouring device. The present invention thereby eliminates substantial time and labor expenses while providing improved accuracy in the final, contoured surface. The use of a single measuring device for tracking the position of one end of the contouring assembly further reduces the complexity and cost of the invention. The invention does not require passing the device over the surface to be contoured prior to the actual contouring step, thereby reducing the number of steps involved in the contouring process. Moreover, the contouring device does not have to be moved in a predetermined direction during the contouring process, thereby simplifying the contouring procedure. The invention can smooth a surface either independently of the subbase, or dependent on the subbase, if desired. The invention can also be used as a kit to retrofit existing leveling machines that are only capable of smoothing one or two dimensional surfaces.

These and other objects, advantages, purposes, and features of the invention will become more apparent from the study of the following description when read in conjunction with the drawings.

BRIEF DESCRIPTION OF THE DRAWINGS

FIG. 1 is a perspective view of a first embodiment of the contouring device according to the present invention;

FIG. 2 is an elevational view of the contouring device of FIG. 1 illustrating the movement of a boom in phantom;

FIG. 3 is a plan view of the contouring device of FIG. 1 illustrating the movement of the boom in phantom;

FIG. 4 is a schematic illustration of the contouring device and tracking device;

FIG. 5 is a block diagram of a control system for controlling a first end of a contouring assembly on the contouring device;

FIG. 6 is a block diagram of a hydraulic control system for the contouring assembly;

FIG. 7 is an exploded, perspective view of the contouring assembly;

FIG. 8 is an enlarged, fragmentary, perspective, exploded view of a tilting assembly for tilting the contouring assembly;

FIG. 9a is an enlarged, fragmentary, elevational view of the contouring assembly of the present invention depicted in an unrotated orientation;

FIG. 9b is an enlarged, fragmentary, elevational view of the contouring assembly depicted as rotated in a counter-clockwise orientation;

FIG. 9c is an enlarged, fragmentary, elevational view of the contouring assembly depicted as rotated in a clockwise direction;

FIGS. 10A and 10B are flowcharts illustrating the method of the present invention for contouring a three-dimensional surface;

FIG. 11 is a flowchart illustrating a method for creating a stored profile of the desired surface to be contoured;

FIG. 12 is a front, elevational view of a contouring device according to a second embodiment of the present invention;

5

FIG. 13 is a plan view of a contouring device according to a third embodiment of the present invention; and

FIG. 14 is a plan view of a contouring device according to a fourth embodiment of the present invention.

DESCRIPTION OF THE PREFERRED EMBODIMENTS

The present invention will now be described with reference to the accompanying drawings wherein like reference numerals correspond to like elements in the several drawings. A contouring device or machine 20 according to the present invention is depicted in FIG. 1. Contouring machine 20 includes a base 22 upon which an operator 24 controls contouring machine 20. Base 22 includes a platform 38 upon which an upper frame 40 is rotatably mounted. Base 22 can be moved to any desired location by wheels 42 which are powered by a motor onboard base 22. Platform 38 is securely planted at a desired location by four stabilizer legs 44 that are retractable when contouring machine 20 is driven to different locations. A boom 26 is telescopically mounted on a front end of upper frame 40. A support beam 27 is affixed to boom 26 at an end opposite upper frame 40. A contouring member preferably includes a contouring assembly 28 mounted on support 27 by way of a right and left hydraulic cylinder 52 and 54, respectively. Hydraulic cylinders 52 and 54 independently raise and lower the respective ends of contouring assembly 28 with respect to support 27. Other than the controls for independently controlling the individual ends of contouring assembly 28 and tilting it about an axis as depicted in FIGS. 9a-c, the structure of contouring machine 20 is the same as that disclosed in commonly assigned U.S. Pat. No. 4,930,935 issued to Quenzi et al., and which is incorporated herein by reference.

When contouring machine 20 is to be used to contour a surface, it is positioned adjacent an area of raw material 30 which is to be contoured (FIGS. 2 and 3). For purposes of discussion hereafter, it will be assumed that material 30 is freshly poured, uncured concrete, and that the contouring machine includes a screed or contouring unit or member adapted for spreading, distributing, smoothing, leveling and/or grading such uncured concrete. This assumption is for purposes of discussion only, and it will be understood that material 30 can be any of a variety of other loose, gradable materials, such as dirt, sand, or earth. It will also be further understood that contouring machine 20 can be used to smooth material 30 to have a one, two, or three dimensional surface. The contouring member could also be a blade or other earth moving or material moving device. In operation, the boom 26 is extended away from upper frame 40. Preferably, concrete 30 is deposited in the area to be contoured prior to boom 26 being extended. Thereafter, boom 26 is extended over the poured concrete without contacting the concrete. The boom is then retracted toward and into upper frame 40 while contouring assembly 28 contours the uncured concrete 30 as boom 26 is retracted. Alternatively, machine 20 can be moved through the concrete, or other material, as set forth in Quenzi U.S. Pat. No. 4,930,935.

Contouring assembly 28 includes a right and left side 46 and 48, respectively, as viewed from operator position 24 (FIGS. 1-3). Support 27 extends between right and left sides of contouring assembly 28. Right hydraulic cylinder 52 is mounted at right end 46 of support 27 and adjustably raises and lowers right side 46 of contouring assembly 28 with respect to support 27. Left hydraulic cylinder 54 is mounted on left side 48 of support 27 and adjustably raises and lowers

6

left side 48 of contouring assembly 28 with respect to support 27. By independently controlling right hydraulic cylinder 52 and left hydraulic cylinder 54, the cross slope of contouring assembly 28 can be adjusted as desired in a plane transverse to the direction of motion of contouring assembly 28 when boom 26 is retracted. By adjusting the cross slope of contouring assembly 28, a three dimensional curved surface can be produced over a given large area by contouring machine 20. Alternatively, by adjusting the height of right and left sides 46 and 48 of contouring assembly 28 uniformly, a one or two dimensional surface can be created.

Contouring assembly 28 preferably includes one or more of a plow 32, a vibrating screed or contouring beam 34, and a rotating auger 36 (FIGS. 1, 2, 7 and 9a-9c). Plow 32, screed 34, and auger 36 all extend generally parallel to each other and are oriented transverse to the direction of motion of contouring assembly 28 as it is extended and retracted by boom 26. Plow 32, auger 36, and screed 34 are all mounted on a center beam 29 that extends parallel to plow 32, auger 36 and screed 34. Plow 32 is positioned on a leading side 41 of contouring assembly 28 (when boom 26 is being retracted) and serves to push excess concrete away from auger 36 and vibrating screed 34 while also determining the initial grade for the concrete or other material 30. Auger 36 is positioned between plow 32 and vibrating screed 34 and extends downwardly approximately $\frac{3}{4}$ of an inch further than plow 32. A motor 43 attached at left side 48 of center beam 29 rotates auger 36. Auger 36 rotates and moves the excess concrete or material 30 in a direction from left side 48 toward right side 46, although motion in the opposite direction from right side 46 to left side 48 could also be used. Vibrating screed or contouring beam 34 is located adjacent auger 36. Vibrating screed 34 is constructed to vibrate by way of an eccentrically weighted motor system as disclosed in commonly assigned U.S. Pat. No. 4,930,935, and smooths the uncured concrete as it passes over the area to be contoured, after plow 32 and auger 36 have removed excess concrete and spread and distributed the concrete generally evenly across the path of travel of assembly 28. Screed 34 extends downwardly approximately $\frac{1}{4}$ of an inch farther than auger 36.

Leveler assembly 28 can also include, if desired, an oscillating engaging member (not shown) of the type described and disclosed in commonly assigned, copending application entitled SCREEDING APPARATUS AND METHOD INCORPORATING OSCILLATING ATTACHMENT, filed Mar. 31, 1998, which is incorporated herein by reference. As described therein, an oscillating engaging member is located between auger 36 and screed 34 and oriented generally parallel thereto. The oscillating member oscillates in its longitudinal direction, parallel to contouring assembly 28, and further serves to smooth and distribute the concrete prior to the final leveling of screed 34.

A target 56 is located atop right hydraulic cylinder 52 (FIGS. 1-5). Target 56 comprises an infrared heat source and corner-cube laser reflecting mirror. The position of target 56 is tracked by an infrared tracking device 58 (FIGS. 4-5) as contouring assembly 28 is moved over the surface to be contoured. In the currently preferred embodiment, tracking device 58 emits a laser beam 60 that is reflected by target 56 back to tracking device 58. From the reflected beam, tracking device 58 computes the distance between itself and target 56. Tracking device 58 further includes servo motors and infrared sensors which control the orientation of emitted laser beam 60 such that it will follow (i.e. track) target 56 wherever it is moved. From the distance measured to target 56 and the angles measured by tracking device 58 at which

laser beam 60 is emitted from tracking device 58, tracking device 58 is able to calculate the position of target 56 in three dimensions (e.g. X, Y, and Z) from a known reference point. Tracking device 58 further includes a radio transmitter that transmits the measured position of target 56 to a receiver 62 on base 22. In the currently preferred embodiment, tracking device 58 provides an updated measurement of the position of target 56 approximately four times every second. This frequency of position measurement updating has been found to be sufficient in the current embodiment. Other frequencies can, of course, be used. Tracking device 58 is a commercially available device, such as automatic tracking system-machine control (ATS-MC) available from Geotronics/Spectra-Precision of Dayton, Ohio, and the internal structure will not be described further herein. Target 56 is a combination corner cube laser reflector and infrared heat source which is also commercially available in conjunction with tracking device 58. An acceptable target for carrying out the present invention is manufactured by Geotronics/Spectra Precision from Dayton, Ohio, under model No. Tracker Target (RMT 360). Other commercially available tracking and target measurement systems may also be acceptable.

The position of target 56 as measured by tracking device 58 is transmitted through a radio modem 64 (FIG. 5) to a control system 55 for controlling right side 46 of contouring assembly 28. Control system 55 receives the transmitted position information at a second radio modem 66 on contouring machine 20. Radio modem 66 communicates the position information through a communications port 68 which forwards the position information to a tracking processor 70. Tracking processor 70 takes the received position information from tracking device 58 and translates the position information from tracking device 58's frame of reference to the site frame of reference. Tracking device 58 only measures position information with respect to itself, and processor 70 converts this into position information with respect to the site to be leveled. The translation of coordinate frames of reference is based upon an initialization procedure undertaken prior to contouring, which is described more fully below. Tracking processor 70 outputs the translated position information (X, Y, and Z) to a main processor 72. Main processor 72 has access to the profile of the desired shape of the surface to be contoured stored in some form of memory, such as RAM (not shown). Main processor 72 compares the translated position information received from tracking processor 70 with the coordinate information of the stored profile of the surface to be contoured. Main processor 72 then calculates the difference in the measured height (Z axis) of right side 46 of contouring assembly 28 and the corresponding desired height (Z axis) in the stored profile. As an example, if tracking processor 70 transmits to main processor 72 measured location information of X=10, Y=15, and Z=5, main processor 72 will search the stored profile for the stored Z coordinate (height) at the location X=10 and Y=15. Main processor 72 will then compare the Z coordinate (height coordinate) stored in memory with the measured Z axis coordinate received from tracking processor 70. The difference between these two Z axis coordinates represents an error of the height of right side 46 of contouring assembly 28. In this example, if the stored Z axis coordinate at X=10 and Y=15 is 3, then the error signal will be 2.

Main processor 72 transmits the error signal to a pulse width modulated processor 74. Pulse width modulated processor 74 generates a pulse width modulated signal that is proportional to the error signal it received from main processor 72. The pulse width modulated signal is output to one of two solenoid valves 86 and 88 that control right hydraulic

cylinder 52 (FIGS. 5-6). Solenoid valves 86 and 88 control oil flow in hydraulic system 80 of contouring machine 20. The height of right side 46 of contouring assembly 28 is thereby adjusted to currently correspond to the stored profile of the surface to be contoured. The control of right hydraulic cylinder 52 is independent of the control of left hydraulic cylinder 54, which is described below.

Right and left hydraulic cylinders 52 and 54 are controlled by a single hydraulic system 80 illustrated in FIG. 6. Hydraulic system 80 includes a hydraulic pump 82 and a manifold 84 that branches out to right and left hydraulic cylinders 52 and 54. A right raise solenoid valve 86 controls the flow of hydraulic fluid to right cylinder 52 such that right cylinder 52 is raised. Right lower solenoid valve 88 controls the flow of hydraulic fluid to right cylinder 52 such that right cylinder 52 is lowered. Left lower solenoid valve 90 and left raise solenoid valve 92 similarly control the lowering and raising of left hydraulic cylinder 54, respectively. As described above, right solenoid valves 86 and 88 are controlled by a control system 55 depicted in FIG. 5. Left solenoid valves 90 and 92 are controlled based upon the output of a distance measuring sensor 78, described below. Solenoid valves 86, 88, 90, 92 may be any of conventional solenoid operated, hydraulic valves which are electrically operated to either fully open or fully close. Alternately, valves 86, 88, 90, 92 may be proportional hydraulic valves which variably adjust between fully open and fully closed positions in proportion to the electrical voltage applied.

Left hydraulic cylinder 54 is controlled by a separate control system than that used to control right hydraulic cylinder 52. Left hydraulic cylinder 54 is controlled based upon a distance detected by a proximity sensor or distance measuring sensor 78 attached at left side 48 of contouring assembly 28 (FIGS. 1, 2, and 9a-9c). Distance measuring sensor 78 measures its vertical distance above whatever reference surface or form it is located over. Typically the distance measuring sensor 78 will be located above a previously contoured section of concrete. However, distance measuring sensor 78 may alternatively be positioned over any of a variety of different preset physical forms. In either case, distance measuring sensor 78 will provide a signal representing its distance from the surface below it. The signal provided by distance measuring sensor 78 is communicated to a separate controller (not shown) that adjusts the height of left side 48 of contouring assembly 28 in order to maintain it at a desired height. The controller for left side 48 of contouring assembly 28 adjusts the height of left side 48 by controlling left hydraulic cylinder 54. Distance measuring sensor 78, along with its associated controller, ensures that the surface contoured by contouring machine 20 will smoothly correspond to a previously contoured surface to the left of and adjacent to the surface currently being contoured. In the currently preferred embodiment, distance measuring sensor 78 is an ultrasonic sensor, which may be of the type sold by Spectra-Physics of Dayton, Ohio under model no. ST2-20. It will be understood, however, that distance measuring sensor 78 can be any of a variety of different technology based sensors, such as laser sensors, mechanical sensors, or other types.

As best seen in FIG. 8, contouring assembly 28 is preferably pivotally mounted about a pair of orthogonal pivot axes at each end of the contouring assembly 28 with respect to support beam 27 by means of a tilting assembly 83. The mechanical structure for tilting contouring assembly 28 is the same as that disclosed in commonly assigned U.S. Pat. No. 4,930,935 issued to Quenzi et al. Each tilting assembly 83 includes a rectangular pivot yoke 85 that is fitted between

laterally spaced portions of a pair of end plates **87**, **87a** and that is secured for pivotal movement in a vertical plane on a generally horizontal axis **118** extending parallel to the direction of elongation of the contouring assembly **28** by means of securing bolts **89** and bushings **91** passing through end plates **87**, **87a** and pivot yoke **85** (FIGS. 7 and 8). A hydraulic fluid cylinder **95** is pivotally secured to the upright end plates **87**, **87a** by means of a laterally extending pivot axle **97** secured to one end of the cylinder and pivotally mounted in bushings **99** extending inwardly from end plates **87**, **87a**. A cylinder rod **101** extends from the opposite end of fluid cylinder **95** and is secured by a pivot pin **103** between a pair of spaced upright plates **105** which are rigidly secured to one end of pivot yoke **85**. The horizontal pivot axis **118** provided by yoke **85** and bolts and bushings **89**, **91** is vertically aligned and centered above the rotational axis of auger **36**. Accordingly, operation of the fluid cylinder **95** to retract cylinder rod **101** causes counterclockwise rotation of the contouring assembly **28** about axis **118** on bolts and bushings **89**, **91** as shown in FIG. 9b, thereby raising plow **32** and lowering vibratory screed **34** (Step **119** of FIG. 5). Extending cylinder rod **101** raises vibratory screed **34** and lowers plow **32** by causing clockwise rotation around horizontal pivot axis **118** (Step **117** of FIG. 5; FIG. 9c). In either case, since the rotational auger **36** is vertically aligned with the pivot axis **118**, rotation via fluid cylinder **95** causes little variation in the position or height of rotational auger **36**. Accurate positioning of plow **32** ahead of auger **36** and vibratory screed **34** prevents "tearing" of the concrete surface which could otherwise occur if the plow **32** followed the auger **36**. "Tearing" of the smoothed, contoured surface is also prevented by maintaining a constant vertical relationship between plow **32**, auger **36**, and vibratory screed **34** despite any deflection of boom **26** caused by gravity or sloped working surfaces. Contouring machine **20** can also be equipped with a self-leveling system such as that disclosed in commonly assigned U.S. Pat. No. 4,930,935. The self-leveling system is employed when an essentially flat surface is to be smoothed.

It will be understood that alternate power sources other than cylinders **95** may be substituted to rotate contouring assembly **28** on axis **118** such as hydraulic motors that rotate threaded rods which engage pivotable members on yokes **85**.

Contouring assembly **28** is mounted on a rectilinear leveler assembly support beam **27** secured to the underside of boom **26** such that support beam **27** extends parallel to the axial extent of contouring assembly **28** (FIG. 8). At left and right sides of support **27**, right and left hydraulic cylinders **52** and **54** are respectively mounted. Each hydraulic cylinder includes a vertically extending cylindrical tube **53** through which is slidably mounted an inner elevation tube **57** on bearings pressed inside tube **53**. The lower end of each inner elevation tube **57** includes a tubular pivot foot **61** (FIG. 8) which is slightly smaller than the internal lengthwise dimension of pivot yoke **85** such that it may be pivotally secured inside yoke **85** by a pivot bolt **63**. Pivot bolt **63** passes through the yoke in a direction perpendicular to the horizontal direction of elongation of contouring assembly **28** and the horizontal pivot axis **118** provided by bolts **89** and bushings **91** described above. Pivot bolts **63** at either end of the contouring assembly on elevation tubes **57** allow the lateral tilt of the contouring assembly to be adjusted by raising and lowering tubes **57**. Thus, the lateral incline or slope of support beam **27**, and thus plow **32**, auger **36**, and vibratory screed **34** mounted thereon may be adjusted with respect to beam **27** to various slopes and ground contours,

thereby permitting contouring of a three dimensionally curved surface over a relatively large area.

Operation of Contouring Machine **20**

The steps of operation of contouring machine **20** are depicted in FIG. 10 in flowchart form. An initial step **94** requires the creation of a computer map of the desired surface profile to be contoured. The surface profile information can be taken from either actual measurement data from the work site (step **120**), or it may be based on architectural data from a theoretical work site plan (step **122**). Regardless of its source, the surface profile map is then loaded and stored in a computer on board the contouring machine **20** during an initial step **96**. An example of the general algorithm for creating this profile is described below, although it will be understood that a variety of different algorithms may be used within the scope of the invention.

In initialization step **98**, the location of tracking device **58** with respect to the site is determined (FIG. 10). Initialization step **98** is required because tracking device **58** can be positioned anywhere within approximately a one mile radius in sight of the surface to be contoured. Without knowing the position of tracking device **58** relative to the site, the position information transmitted from tracking device **58** would be of no value to contouring machine **20**. Therefore, the position of tracking device **58** must be determined relative to the work site. While initialization step **98** can be done in a variety of ways, one acceptable way is to carry a portable target **56A** (not shown) to several known site locations and read and record the measurements produced by tracking device **58**. By taking at least three such measurements, the correlation between the tracking device **58** frame of reference and the work site frame of reference can be established.

After initialization, the retraction of boom **26** begins the movement of contouring assembly **28** over the area to be contoured. As contouring assembly **28** moves over the surface to be contoured, the three dimensional location (i.e. X, Y, and Z) of target **56** is continuously measured by tracking device **58** (step **100**) (FIG. 10). The position of target **56** relative to tracking device **58** is transmitted to tracking processor **70** where this position information is translated to the frame of reference of the site (step **102**). The translation of step **102** is based upon the information obtained during initialization step **98**. At step **104**, main processor **72** looks up the height (Z value) of the stored profile corresponding to the X,Y location of target **56** as determined by tracking device **58**. From the stored work site map profile, main processor **72** determines what Z value target **56** should be at for that X, Y location. Main processor **72** then compares the desired Z value from the stored profile with the measured Z value transmitted from tracking device **58**.

At step **106** (FIG. 10) main processor **72** calculates a height error signal, which is the difference between the desired Z value from the stored work site map profile and the measured Z value from tracking device **58**. The error signal is transmitted from main processor **72** to pulse width modulated processor **74**. At step **107** pulse width modulated processor **74** computes a pulse width modulated control signal that is transmitted to either right raise solenoid valve **86** or right lower solenoid valve **88**, depending upon the sign of the error signal. The width of the pulse width modulated signal corresponds to the magnitude of the error signal calculated by main processor **72**. The width of the pulse width modulated signal is also dependent upon the sign of

11

the error signal calculated by main processor 72 because different volumes of hydraulic fluid have to be metered depending upon which direction (up piston side or down rod side) of right hydraulic cylinder 52 is to be moved. The up or down movement of right hydraulic cylinder 52 moves right side 46 of contouring assembly 28 up or down independently of left side 48. Contouring machine 20 is thereby capable of not only contouring flat surfaces, but also approximating three dimensionally curved surfaces.

In addition to the vertical adjustability of contouring assembly 28 via hydraulic cylinders 52 and 54, contouring assembly 28 can also be pivoted or tilted about an axis 118, as discussed previously (FIGS. 9a-9c). After step 102, the tilt (i.e. pitch) of contouring assembly 28 is optionally adjusted based on the stored work site map profile of the surface to be contoured (FIG. 10). The control of the tilt of contouring assembly 28 is optionally performed in steps 104B, 110, and 112 by computer 72. Steps 104B, 110, and 112 are optional because contouring machine 20, in one embodiment, may not include the ability to tilt contouring assembly 28. In step 104B, computer 72 determines the actual slope of contouring assembly 28 relative to the work site. The determination of the actual slope of contouring assembly 28 by computer 72 can be accomplished by any of a variety of known sensors for measuring tilt, such as tilt sensor 31. In step 110 main processor 72 calculates the slope of the stored profile for the current location of target 56. At step 112, main processor 72 outputs a digital tilt control signal to a DAC (Digital to Analog Conversion) board 114, which converts the digital signal to an analog signal in the current embodiment of this invention. DAC board 114 then passes the analog tilt control signal onto a tilt controller 116 (FIG. 5). The tilt control signal alters the tilt of contouring assembly 28 as illustrated in FIGS. 9a-9c. If the slope of the stored profile is horizontal, contouring assembly 28 is not tilted, as illustrated in FIG. 9a. If the slope of the stored profile is positive in the direction that contouring assembly 28 moves, contouring assembly 28 is rotated counterclockwise (positive slope) as illustrated in FIG. 9b. The extent of rotation corresponds to the slope of the stored profile. If the stored profile is sloping in an opposite direction, contouring assembly 28 is tilted in a clockwise direction (negative slope), as illustrated in FIG. 9c. Again, the degree of rotation corresponds to the slope of the stored profile. The tilting of contouring assembly 28 allows contouring machine 20 to smooth a surface that more accurately corresponds to the desired profile.

Tracking processor 70, in addition to performing frame of reference translations, monitors the received transmissions from tracking device 58. If tracking processor 70 does not receive a transmission from tracking device 58 for a time exceeding 2 to 5 seconds, tracking processor 70 concludes that tracking device 58 has lost track of target 56. Tracking device 70 outputs a corrective signal instructing tracking device 58 to switch into a search mode. The corrective signal passes through communications port 68 to radio modem 66 where it is transmitted by radio to tracking device 58. When tracking device receives the corrective signal, it switches to a search mode. In the search mode, tracking device 58 moves an infrared sensor "eye" (not shown) over the area where target 56 was last detected in an effort to relocate target 56 and its infrared heat source. The search mode is part of the commercially available tracking devices that are suitable for use in the present invention. The algorithm used to control the movement of laser beam 60 when tracking device 58 is in the search mode can be altered from that built into the commercially available tracking devices, if desired.

12

If tracking device 58 does not relocate target 56 in the search mode, tracking processor 70 sends a signal to main processor 72. The signal can either cause the retraction of boom 26 to stop automatically, or it can display a message on a display indicating the target has not yet been found allowing the operator to manually take appropriate action. If tracking device 58 does relocate target 56 within the allotted time, tracking device 58 switches out of the search mode and resumes its normal operation of tracking and transmitting the position of target 56 to tracking processor 70.

The creation of the desired profile to be contoured is illustrated in FIG. 11. The profile can be entered into a computer either directly from site measurements 120 or alternatively from user entries 122 based upon engineering drawings or some other previously created compilation of the desired profile. In either case, the information is input into a file 124 that stores the X, Y, and Z values for each of the points, or nodes, that are entered into the computer. Sufficient nodes must be input into file 124 to define the shape of the surface to be contoured. The computer can either be the computer on board contouring machine 20, comprising main processor 72, a keyboard 73, and a display 75, or it may be an ordinary PC or other computer programmed as discussed herein.

From node file 124, a user selects three or four of these nodes to define a surface at step 126. These three or four nodes may define the entire surface to be contoured, or they may only define a portion of the surface to be contoured, leaving the rest of the surface to be defined by selecting additional nodes (see step 126). Based on the selected nodes, the computer creates either a plane or a curved surface that joins the selected nodes (step 128). If only three nodes have been selected, the computer calculates three lines joining these three nodes, thereby creating a triangle and defining a plane. If the number of nodes that have been selected is four, then the computer divides the nodes into two pairs and calculates a line connecting each pair. The computer then calculates two additional lines joining each pair of nodes to each other to thereby define a quadrilateral. At step 128, the computer calculates all the heights, or Z values, for the areas circumscribed by the triangle or quadrilateral. The calculated Z values are displayed in step 130. In step 132 the calculated profile is stored in computer memory for use by contouring machine 20. Control of the profile creation process is returned to step 126, where a user can select additional nodes to create additional surfaces, or to otherwise complete the profile. The more nodes that are selected, the more complex the curvature of the profile can be. While the calculation of the triangles or quadrilaterals joining the selected nodes, along with the Z values defined by these shapes, has been described as utilizing the calculation of lines, it will be understood that other calculation algorithms can be used within the scope of the invention, such as the calculation of arcs, interpolation, splining, or any other suitable technique.

The generated profile of the desired shape of the surface to be contoured can either follow the profile of the subbase or be independent of the subbase. If the contoured surface is to be independent of the subbase, nodes are selected having whatever Z value is desired without regard to the subbase. Variations in the height of the subbase will show up as variations in the thickness of the contoured concrete. If the profile is to follow the shape of the subbase, the profile is created by selecting nodes that are located at a desired, constant height above the subbase. Alternatively, nodes defining the subbase can be selected and a predetermined height (corresponding to the thickness of the concrete) can

13

be automatically added in software to each of the Z values for the nodes. In either case, the contoured surface of the concrete or other material will follow the contours of the subbase.

The independent control of right side **46** and left side **48** of contouring assembly **28** allows contouring machine **20** to contour a three dimensionally curved surface, if desired. If right and left sides **46** and **48** are controlled to remain at the same height throughout the screeding process, a two-dimensional surface can be screeded. If right and left sides **46** and **48** are controlled to have different heights throughout the screeding process, a three dimensionally curved surface can be screeded. Distance measuring unit **78** ensures that left side **48** of contouring assembly **28** will follow a reference surface, such as a previously screeded section of concrete, or another surface as desired, such as the ground, or other physical form. If parallel sections of concrete are screeded, distance measuring unit **78** ensures that new sections are screeded seamlessly with the adjacent, existing screeded sections. It will be understood that target **256** and distance measuring unit **78** can be switched to opposite sides, if desirable. It will also be understood that distance measuring unit **78** on left side **48** can be either replaced or supplemented with another target **256a** that is tracked by another tracking device, as illustrated in FIG. **12**.

ALTERNATIVE EMBODIMENTS

FIG. **12** illustrates an alternative embodiment of contouring or screeding machine **220**. Parts corresponding to the previous embodiment are referenced by the same number increased by 200. In this embodiment an additional target **256a** is included at left side **248** of contouring assembly **228**. A second tracking device **258** (not shown) can be used to track second target **256a**. When used in this manner, distance measuring unit **278** does not need to be used and the requirement for a preset form or surface along one side of the surface is not present. The control for left hydraulic cylinder **254** is the same as that disclosed above with respect to right hydraulic cylinder **52**. Alternatively, distance measuring unit **278** can be used when desired to control left hydraulic cylinder **54**. Screeding machine **220** therefore has the option of controlling left side **48** of contouring assembly **28** with reference to either a stored profile or a preset physical form, depending upon what is most suitable for the application.

Contouring machine **220** can also be modified to include a plurality of intermediate targets **256b** and **256c** (FIG. **12**). In this alternative embodiment contouring machine **220** includes a contouring assembly **228** that is divided into segments **239a-c**, which are pivotally connected to each other. Each end of each segment **239**, or the pivot joint between the segments, is independently controlled by a separate target **256** mounted on a hydraulic cylinder. A separate tracking device **258** is used for each target **256**. The use of a segmented contouring assembly **228** allows a higher degree of lateral (i.e. side-to-side) curvature to be approximated in the contoured surface. Alternately, the height of each segment can be controlled by reference to the relative height of the neighboring segments. In this variation, only a single target and tracking device are used rather than a separate target and tracking device for each segment.

In still another embodiment, contouring machine **320** utilizes a tracking device **358** in combination with a laser beam **359** that is rotated to define a horizontal plane (FIG. **13**). In this embodiment, tracking device **358** determines only the X, Y location of right side **346** of contouring

14

assembly **328**. Right side **346** of contouring assembly **328** includes a target **356** that is tracked by device **358**. The height, or Z position, of right side **346** of contouring assembly **328** is determined by the impingement of rotating laser beam **359**, on a pair of vertically movable laser arrays (not shown). The laser arrays consist of a vertical array of laser receivers or sensors. One of the laser arrays is positioned at right side **346** of the contouring machine **320** while the other array is positioned at left side **348**. The vertical position of each of the laser arrays is controlled to ensure that at least one of the sensors in the vertical array remains in the plane defined by the rotating laser beam **359**. Laser beam **359** will impinge one or more of the laser sensors that are of the same height as laser beam **359**. By determining which laser sensor is impinged, the array of laser sensors allows the height of the sides of the contouring assembly to be determined with respect to the horizontal plane created by laser beam **359**. The X,Y position of left side **348** of contouring assembly **328** is determined from the output of a directional gyroscope (not shown) mounted on contouring assembly **328**. The directional gyro is mounted in such an orientation to produce a signal indicative of the horizontal direction of contouring assembly **328** (e.g. north, south, etc.). This directional signal allows a vector to be added to the X, Y, and Z locations of right side **346** of contouring assembly **328** to thereby determine the position of left side **348** of contouring assembly **328**. In summary, the X,Y position of right side **346** is determined from tracking device **358** and target **356** mounted on right side **346**. The Z position of both right and left sides **346** and **348** is determined from the reference laser plane created by rotating laser beam **359** and sensed by the pair of sensor arrays on each side of contouring assembly **328**. The Z position of left side **348** is determined from the gyroscope in combination with the known location of right side **346**. Contouring machine **320** has the advantage of not requiring a tracking device **358** that can track target **356** in three dimensions. Tracking device **358** can therefore be a simpler and more inexpensive device than tracking device **58**. Contouring machine **320** includes a base **322** and a telescoping boom **326**, and is similarly used to smooth uncured concrete **330** or other loose, spreadable material to a desired shape or contour. As with contouring machine **20**, the concrete or other material **331** is contoured either independently of, or with reference to, the subgrade **333**.

In yet another embodiment, shown in FIG. **14**, contouring or screeding machine **420** utilizes a pair of wires **435a**, **435b** attached at one end to the center of contouring assembly **428**. The other ends of wires **435** are attached at reference points **437a** and **b**, respectively, which are of known location. The wires are preferably made of titanium or other sufficiently strong material. A laser beam **459** is rotated to define a horizontal plane that is detected by a vertical array of laser sensors (not shown) on contouring assembly **428** which is similar to the array of receivers in machine **320** above. The vertical array of laser sensors allows the height of contouring assembly **428** to be determined. As contouring assembly **428** is moved by telescoping boom **426**, wires **435a** and **b** unwind. A pair of distance measuring encoders are positioned on the windings of each wire **435a**, **435b** and the encoders allow contouring machine **420** to calculate the distance each wire has extended from reference points **437a**, **b**. By calculating the length of unwound wires **435a**, **b**, the X,Y position of contouring assembly **428** is calculated. A pair of angle encoders are also positioned on wires **435a**, **435b** and measure the angles between each wire and contouring assembly **428**. From the angular information pro-

15

vided by the two angle encoders, along with the length of the contouring assembly, the X,Y position of each end of the contouring assembly can be determined. The positions of right and left sides **446**, **448** of contouring assembly **428** are compared by a microprocessor, or other suitable electronic device, to the desired position stored in the profile of the surface to be contoured. Based on the difference between the measured positions and the desired positions, right and left hydraulic cylinders **452** and **454** are adjusted by a controller (not shown) to follow the desired profile. The controller may comprise one or more microprocessors and valves for the hydraulic system, as disclosed in FIG. 5, or other suitable form. The direction of motion of the leveler **428** (i.e. north, south, etc.) can be determined in a calibration step when the direction does not change during the leveling pass or it may be dynamically determined by a gyroscope or other suitable means, or it may be determined from the changes in position of the leveler as it moves.

It will also be understood that in any of the embodiments described above, the location of tracking device **58** and target **56** can be switched. In other words, target **56** can be a stationary target positioned off of machine **20** at a known location while tracking device **58** is positioned on board contouring machine **20**. In this alternate configuration, the necessity of transmitting by radio the position information measured by tracking device **58** is eliminated because tracking device **58** is already on board the contouring machine. Tracking device **58** would be positioned on board contouring machine **20** at any location where it would be able to detect the movement of one end of contouring assembly **28** with respect to target **56**. In another variation, microprocessors **70**, **72**, and **74** can also be located off board the vehicle in a separate computer, if desired. In such a situation, only the pulse width modulated signal of processor **74** is transmitted to machine **20**, along with the tilt control signal of processor **72**.

In another embodiment (not shown), tracking device **58** and target **56** are replaced by a Global Positioning System (GPS) or Differential Global Positioning System (DGPS). The GPS or DGPS receiver is positioned either at the same location as target **56**, or at any other suitable location on right side **46** of contouring assembly **28**. The GPS or DGPS receiver detects its movement in three dimensions as contouring assembly **28** is moved over the material to be contoured. The three dimensional position information of the GPS or DGPS receiver is communicated to tracking processor **70** and utilized in the same manner the target **56** position information is utilized.

In still another embodiment, the present invention is a kit for retrofitting existing leveling or smoothing machines in order to give them the capability of contouring three dimensionally curved surfaces. The kit is preferably used with existing leveling machines, such as that disclosed in U.S. Pat. No. 4,930,935. Such existing leveling machines include a leveler assembly that is controlled uniformly at both of its ends, thereby leveling only one or two dimensionally curved surfaces. The existing machines typically include a pair of laser sensors disposed at the ends of the leveler assembly. A rotating laser beam is positioned at a location remote from the leveling machine and at a designated height. As the laser beam rotates, the laser defines a plane located at a designated height above the surface to be smoothed. The pair of sensors extend in a vertical direction and detect the rotating laser beam. Based on where the laser beam impinges the sensors, the height of the leveler with respect to the rotating laser beam is determined. The height of the leveler is then adjusted to correspond to the desired height of the surface to

16

be smoothed. The kit includes target **56** that can either be positioned on the leveler assembly or remotely from the leveling machine. The kit also includes tracking device **58** which is positioned at the opposite location from target **56**, i.e. either on the leveler assembly or remote from it. A control system **67** (FIG. 5) is further included with the kit to control the right and left sides of the leveling assembly independently, thereby transforming the assembly into a contouring assembly, such as contouring assembly **28**. The control system **67** also controls the pivot or tilt of the leveler as explained above in the event the contouring assembly is pivotally mounted. The control system can either control a pair of hydraulic cylinders **52** and **54** based solely on the position of one or more targets **56**, or it can control cylinders **52** and **54** based on the combination of the position of target **56** and the output of proximity sensor **78**. Proximity sensor **78** is also included in the kit if one end of contouring assembly **28** is to follow a physical form. If the leveling machine includes a leveler assembly with an adjustable tilt or pitch, control system **67** can be programmed to control the pitch of the leveler assembly based on the slope of the surface to be smoothed.

The kit can also include other components when used to modify an existing leveling machine to one of the alternative embodiments described previously. For example, the kit may include a segmented contouring assembly in which the height of each of the segments of the assembly is individually adjustable, thereby allowing a greater degree of three dimensional curvature to be contoured. Such a kit for a segmented contouring assembly may also include additional targets and tracking devices to be used to measure the position of each of the segments. The position of each segment is fed into a control system that controls each individual segment. In other embodiments, the kit may include a pair of extendable wires that are mounted at one end on the leveler assembly and attached at their other ends to two separate reference points. Such a kit further includes a pair of distance encoders that measure the length of the wires and a pair of angle encoders that measure the angles defined by the wires and the leveling assembly. A control system is included that calculates the position of the leveler assembly based on the length of the wires and adjusts the height of the ends of the leveler independently, thereby allowing the previously existing leveling machine to contour three dimensional surfaces.

While the present invention has been described in terms of the preferred embodiments depicted in the drawings and discussed in the above specification, it will be understood by one skilled in the art that the present invention is not limited to these particular preferred embodiments, but includes any and all such modifications that are within the spirit scope of the present invention as defined in the appended claims.

What is claimed is:

1. A contouring machine control system comprising:

- a contouring member able to vibrate and to contour uncured concrete, said contouring member having first and second ends and able to be moved over an area to be contoured, said contouring member being supported in at least a first location and a second location, said contouring member including a vibrating contouring beam;
- an auger positioned adjacent one side of said vibrating contouring beam, said auger oriented substantially parallel to said vibrating contouring beam;
- a plow positioned adjacent a side of said auger opposite said vibrating contouring beam such that said auger is

17

intermediate said plow and said vibrating contouring beam, said plow oriented substantially parallel to said auger;

a pivoting device for pivoting said vibrating contouring beam, said auger, and said plow about a pivot axis oriented substantially parallel to said auger;

a target positioned at the contouring member;

a tracking device that tracks the target and measures the position of said target in three dimensions as said contouring member is moved over the area to be contoured, said tracking device being positioned remotely from said contouring member and including a transmitter for transmitting the three-dimensional position information of said target to said controller;

a proximity sensor positioned adjacent one of the first or second ends of the contouring member, said proximity sensor able to detect its height above a physical reference at different positions with respect to the reference as the contouring member is moved over the area to be contoured, said reference being separate from the contouring member;

a stored profile of a desired surface to be contoured;

a controller for controlling the height of said first and second locations of said contouring member, wherein said controller adjusts the height of said first location of said contouring member as a function of the stored profile and the three-dimensional position of said target, and said controller adjusts the height of said second location of said contouring member as a function of the current height of the proximity sensor above the reference; and

a tilt controller that activates said pivoting device to tilt said vibrating contouring beam, said auger, and said plow about said pivot axis based upon said stored profile.

2. The control system of claim 1 wherein said controller includes a fluid cylinder for changing the height of the first location of the contouring member.

3. The control system of claim 2 further including a second fluid cylinder for raising and lowering said second location of said contouring member.

4. The control system of claim 1 including a base having a cantilevered movable boom on which said contouring member is mounted, said contouring member being able to be moved toward said base on said boom for spreading and smoothing the uncured concrete.

5. The control system of claim 4 wherein said contouring member is telescopingly mounted to said base.

6. The control system of claim 1 wherein said tracking device emits a laser beam that is reflected by said target back to said tracking device, said tracking device able to determine the distance of said target from said tracking device based on the reflected laser beam.

7. The control system of claim 6 wherein said target includes an infrared source and said tracking device includes infrared sensors for following said target whereby the angular position of said target is determined.

8. The control system of claim 1 wherein said proximity sensor is an ultrasonic sensor.

9. A method for smoothing material to a desired shape, comprising:

providing a contouring assembly for contouring said material over a given area, said contouring assembly including a longitudinal dimension and having first and second ends and being supported in at least first and second locations;

18

providing a base upon which said contouring assembly is movably mounted;

providing a target positioned at said contouring assembly;

providing a tracking device that tracks said target, said tracking device being positioned remotely from said contouring assembly;

providing a proximity sensor adjacent one of the first and second ends of the contouring assembly, said proximity sensor being able to detect its height above a physical reference at different positions with respect to the reference as the contouring assembly moves over the given area, said reference being separate from the contouring assembly;

storing a profile of the desired shape of the material to be smoothed;

positioning one of said target and said tracking device at said contouring assembly and the other of said tracking device and said target remotely from said contouring assembly;

moving said contouring assembly over said material;

measuring the position of the target in three dimensions with said tracking device as said contouring assembly moves;

adjusting the height of said first location of said contouring assembly as a function of the stored profile and the three-dimensional position of said target;

adjusting the height of said second location of said contouring assembly as a function of the current height of the proximity sensor above the reference; and

calculating a slope of the stored profile in the direction of movement of the contouring assembly;

moving said contouring assembly in a direction transverse to said longitudinal dimension of said contouring assembly; and

tilting said contouring assembly about an axis parallel to the longitudinal dimension of said contouring assembly, said tilting based upon the calculated slope of the stored profile.

10. The method of claim 9 wherein said measuring of the position of the target includes:

emitting a laser beam from said tracking device to said target;

reflecting said laser beam from said target back to said tracking device; and

detecting said laser beam reflected back from said target.

11. The method of claim 10 wherein said measuring of the position of the target further includes emitting an infrared signal from said target, detecting said infrared signal with said tracking device, and adjusting the direction in which said laser beam is emitted from said tracking device based on said detected infrared signal.

12. A contouring machine comprising:

a stored profile of a desired surface to be contoured, said stored profile defined by a plurality of first, second, and third coordinates wherein said first and second coordinates define a unique point on a plane and said third coordinate defines a desired height of said desired surface at said unique point on the plane;

a contouring member having first and second ends which define a longitudinal axis therebetween, said contouring member able to be moved over an area to be contoured;

a measuring system that measures the three-dimensional position of a first location on said contouring member,

19

said measuring system including a target and a tracking device that tracks and measures the position of said target in three dimensions, one of said target and said tracking device positioned at said contouring member, and the other of said target and said tracking device positioned remotely from said contouring member;

a tilt sensor for measuring the actual tilt of said contouring member about said longitudinal axis, said tilt sensor measuring said actual tilt at different positions as said contouring member is moved over an area to be contoured,

a pivot adjustment mechanism adapted to pivot said contouring member about at least one of said longitudinal axis and an axis oriented generally parallel to said longitudinal axis of said contouring member, said pivoting of said contouring member being based upon the slope of said desired surface determined from said stored profile and the actual tilt of said contouring member determined by said tilt sensor; and

a controller that adjusts the height of said first location on said contouring member such that any difference between said measured height of said first location determined by said measuring system and said desired

20

height for said first location determined from said stored profile tends to be reduced.

13. The contouring machine of claim **12** further including a height sensor that senses the height of a second location on said contouring member, said controller adjusting the height of said second location on said contouring member based on the height sensed by said height sensor.

14. The contouring machine of claim **12** wherein said contouring member includes a screed adapted to level uncured concrete.

15. The contouring machine of claim **12** further including a base upon which a boom is mounted in a cantilevered fashion, said contouring member being supported by said boom.

16. The contouring machine of claim **15** wherein said boom is adapted to telescope toward and away from said base.

17. The contouring machine of claim **12** wherein said contouring member comprises a screed adapted to level uncured concrete and a vibrating member that vibrates against said uncured concrete as said contouring member moves.

* * * * *

UNITED STATES PATENT AND TRADEMARK OFFICE
CERTIFICATE OF CORRECTION

PATENT NO. : 6,929,420 B2
APPLICATION NO. : 09/792760
DATED : August 16, 2005
INVENTOR(S) : Carl B. Kieranen et al.

Page 1 of 1

It is certified that error appears in the above-identified patent and that said Letters Patent is hereby corrected as shown below:

Column 1,

Line 23, insert -- , -- after "flat".

Column 4,

Line 61, ":" should be -- ; --.

Column 6,

Line 47, insert -- now U.S. Patent No. 6,183,160, -- before "which".

Column 7,

Line 16, "comer" should be -- corner --.

Column 18,

Line 14, "share" should be -- shape --.

Signed and Sealed this

Twenty-seventh Day of June, 2006

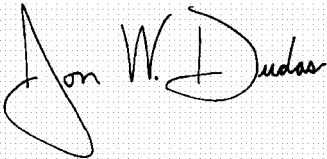
A handwritten signature in black ink on a light gray dotted background. The signature is written in a cursive style and appears to read "Jon W. Dudas".

JON W. DUDAS

Director of the United States Patent and Trademark Office