

# Association of a Marker of *N*-Acetylglucosamine With Progressive Multiple Sclerosis and Neurodegeneration

Alexander U. Brandt, MD; Michael Sy, MD, PhD; Judith Bellmann-Strobl, MD; Barbara L. Newton, MD; Judy Pawling; Hanna G. Zimmermann, PhD; Zhaoxia Yu, PhD; Claudia Chien, MSc; Jan Dörr, MD; Jens Th. Wuerfel, MD; James W. Dennis, PhD; Friedemann Paul, MD; Michael Demetriou, MD, PhD

**IMPORTANCE** *N*-glycan branching modulates cell surface receptor availability, and its deficiency in mice promotes inflammatory demyelination, reduced myelination, and neurodegeneration. *N*-acetylglucosamine (GlcNAc) is a rate-limiting substrate for *N*-glycan branching, but, to our knowledge, endogenous serum levels in patients with multiple sclerosis (MS) are unknown.

**OBJECTIVE** To investigate a marker of endogenous serum GlcNAc levels in patients with MS.

**DESIGN, SETTING, AND PARTICIPANTS** A cross-sectional discovery study and cross-sectional confirmatory study were conducted at 2 academic MS centers in the US and Germany. The discovery study recruited 54 patients with MS from an outpatient clinic as well as 66 healthy controls between April 20, 2010, and June 21, 2013. The confirmatory study recruited 180 patients with MS from screening visits at an academic MS study center between April 9, 2007, and February 29, 2016. Serum samples were analyzed from December 2, 2013, to March 2, 2015. Statistical analysis was performed from February 23, 2020, to March 18, 2021.

**MAIN OUTCOMES AND MEASURES** Serum levels of GlcNAc plus its stereoisomers, termed *N*-acetylhexosamine (HexNAc), were assessed using targeted tandem mass spectroscopy. Secondary outcomes (confirmatory study) comprised imaging and clinical disease markers.

**RESULTS** The discovery cohort included 66 healthy controls (38 women; mean [SD] age, 42 [20] years), 33 patients with relapsing-remitting MS (RRMS; 25 women; mean [SD] age, 50 [11] years), and 21 patients with progressive MS (PMS; 14 women; mean [SD] age, 55 [7] years). The confirmatory cohort included 125 patients with RRMS (83 women; mean [SD] age, 40 [9] years) and 55 patients with PMS (22 women; mean [SD] age, 49 [80] years). In the discovery cohort, the mean (SD) serum level of GlcNAc plus its stereoisomers (HexNAc) was 710 (174) nM in healthy controls and marginally reduced in patients with RRMS (mean [SD] level, 682 [173] nM;  $P = .04$ ), whereas patients with PMS displayed markedly reduced levels compared with healthy controls (mean [SD] level, 548 [101] nM;  $P = 9.55 \times 10^{-9}$ ) and patients with RRMS ( $P = 1.83 \times 10^{-4}$ ). The difference between patients with RRMS (mean [SD] level, 709 [193] nM) and those with PMS (mean [SD] level, 405 [161] nM;  $P = 7.6 \times 10^{-18}$ ) was confirmed in the independent confirmatory cohort. Lower HexNAc serum levels correlated with worse expanded disability status scale scores ( $\rho = -0.485$ ;  $P = 4.73 \times 10^{-12}$ ), lower thalamic volume ( $t = 1.7$ ;  $P = .04$ ), and thinner retinal nerve fiber layer ( $B = 0.012$  [SE =  $7.5 \times 10^{-11}$ ];  $P = .008$ ). Low baseline serum HexNAc levels correlated with a greater percentage of brain volume loss at 18 months ( $t = 1.8$ ;  $P = .04$ ).

**CONCLUSIONS AND RELEVANCE** This study suggests that deficiency of GlcNAc plus its stereoisomers (HexNAc) may be a biomarker for PMS. Previous preclinical, human genetic, and ex vivo human mechanistic studies revealed that *N*-glycan branching and/or GlcNAc may reduce proinflammatory responses, promote myelin repair, and decrease neurodegeneration. Combined, the data suggest that GlcNAc deficiency may be associated with progressive disease and neurodegeneration in patients with MS.

JAMA Neurol. 2021;78(7):842-852. doi:10.1001/jamaneurol.2021.1116  
Published online May 10, 2021.

[+ Supplemental content](#)

[+ CME Quiz at  
jamacmelookup.com](#)

**Author Affiliations:** Author affiliations are listed at the end of this article.

**Corresponding Author:** Michael Demetriou, MD, PhD, Department of Neurology, University of California, Irvine, 208 Sprague Hall, Irvine, CA 92697 (mdemetriou@uci.edu).

**M**ultiple sclerosis (MS) is characterized by recurrent episodes of neurologic dysfunction resulting from acute inflammatory demyelination.<sup>1</sup> Progressive MS (PMS) is distinguished by continuous inflammation, failure to remyelinate, and progressive neurodegeneration, causing accrual of irreversible neurologic disability. After approximately 20 years, relapsing-remitting MS (RRMS) converts to secondary-progressive MS (SPMS) for many patients, while approximately 10% of patients have a primary progressive disease course from onset (PPMS).<sup>2</sup> However, disease progression outside relapses is not limited to the progressive forms of the disease; instead, it is an inherent feature from the early stages and throughout all disease courses.<sup>3</sup>

Previous studies have indicated the potential relevance of *N*-glycosylation in MS.<sup>4-14</sup> Proteins are posttranslationally modified by the addition of complex sugars (glycans), thereby creating glycoproteins. Modification of cell surface receptors and transporters with branched *N*-glycans via *N*-glycosylation coordinates cell growth and differentiation by controlling glycoprotein clustering, signaling, and endocytosis.<sup>4-14</sup> A critical metabolic precursor in *N*-glycosylation and branching is *N*-acetylglucosamine (GlcNAc), a common amino sugar that is part of the regular human diet.<sup>6,7,11,15,16</sup> Extracellular GlcNAc enters cells through macropinocytosis and supplements the de novo hexosamine biosynthesis pathway to uridine diphosphate (UDP)-GlcNAc, the donor substrate for branching *N*-acetylglucosaminyltransferases, encoded by the *MGAT* gene family (Figure 1A).

Reduction in *N*-glycan branching in mice promotes T-cell-mediated and B-cell-mediated inflammatory demyelination,<sup>4,13,15-18</sup> as well as independently blocking myelin repair via inhibition of remyelination from oligodendrocyte precursor cells.<sup>19</sup> Human sequence variants and environmental factors associated with MS alter *N*-glycan branching, including interleukin 7 receptor  $\alpha$ , interleukin 2 receptor  $\alpha$ , *MGAT1* (OMIM 160995), *MGAT5* (OMIM 601774), and vitamin D.<sup>20-23</sup> In PL/J mice, branching deficiency induces a spontaneous and slowly progressive demyelinating disease that mimics PMS, characterized by axonal damage and neuronal death in otherwise normal-appearing white and gray matter along with inflammatory demyelination.<sup>17</sup> Neuron-specific deletion of *Mgat1* leads to spontaneous neuron apoptosis and a severe neurologic clinical syndrome in adult mice.<sup>24</sup> Oral GlcNAc supplementation in murine models of MS inhibits pro-autoimmune T-cell and B-cell responses, drives myelin repair, and ameliorates clinical disease by enhancing *N*-glycan branching via increased UDP-GlcNAc supply to Golgi branching enzymes.<sup>6,11,15,16</sup> In mice, oral GlcNAc is taken up and found in serum at a rate comparable to that of glucose.<sup>25</sup> In addition, humans with loss-of-function variants in *PGM3* (OMIM 172100), a gene required to generate UDP-GlcNAc de novo or from GlcNAc, display reduced *N*-glycan branching, severe central nervous system hypomyelination, and autoimmunity.<sup>26,27</sup>

Despite this converging evidence from environmental factors, genetic sequence variants, and animal models of MS, endogenous serum GlcNAc levels have not been established in humans or investigated in association with MS, to our knowledge. Here, we used a unique targeted liquid chromatography-

## Key Points

**Question** Is the serum concentration of *N*-acetylglucosamine (GlcNAc) altered in patients with multiple sclerosis?

**Findings** This cross-sectional study found that patients with a progressive multiple sclerosis subtype and more severe disease have reduced serum levels of a marker of GlcNAc. In addition, GlcNAc is a rate-limiting substrate for *N*-glycan branching, which has been shown to regulate immunoactivity and myelination.

**Meaning** This study suggests that GlcNAc and *N*-glycan branching are associated with multiple sclerosis in general and progressive multiple sclerosis in particular.

tandem mass spectroscopy (LC-MS/MS) approach with ion pairing to assess serum levels of GlcNAc plus its stereoisomers (*N*-acetylhexosamine [HexNAc]) in healthy controls and patients with MS. Furthermore, we investigate whether serum levels of HexNAc correlate with a progressive disease course, severity, and neurodegeneration in MS.

## Methods

### Discovery Cohort

A total of 54 non-Latino White patients with MS and 66 healthy controls (HC) were recruited between April 20, 2010, and June 21, 2013, from the MS outpatient clinic at the Institute for Clinical and Translational Sciences at University of California, Irvine, as well as from the 90+ Study Cohort of people aged 90 years or older from Laguna Woods, California (eTable 1 in the Supplement), originally as part of either genetic and/or immune aging studies. Inclusion criteria for patients with MS in this analysis were RRMS according to the 2010 revised McDonald criteria<sup>28</sup> and progressive disease course based on the 1996 criteria by Lublin et al.<sup>29</sup> Exclusion criteria were types 1 and 2 diabetes, kidney disease (elevated creatinine level), use of an oral glucosamine or GlcNAc supplement, and relapse within the last 3 months. Disease course was derived from clinical information. Blood samples were obtained randomly in regard to food intake. Written informed consent was obtained from all participants as part of a protocol reviewed and approved by the University of California, Irvine institutional review board.

### Confirmatory Cohort

A total of 180 patients with MS were recruited from the neuroimmunology clinical trial unit at the NeuroCure Clinical Research Center, Charité-Universitätsmedizin Berlin in Berlin, Germany, between April 9, 2007, and February 29, 2016, from screening or baseline visits from 2 interventional trials (eTable 2 in the Supplement). Inclusion criteria were MS based on the 2005 revised McDonald criteria,<sup>30</sup> stable immunomodulatory therapy with glatiramer acetate (for RRMS), or no treatment (for PPMS and SPMS). Exclusion criteria were acute relapse and/or use of corticosteroids within 6 months prior to inclusion. Disease course was determined under strict adherence to the 1996 criteria by Lublin et al.<sup>29</sup> Blood samples were

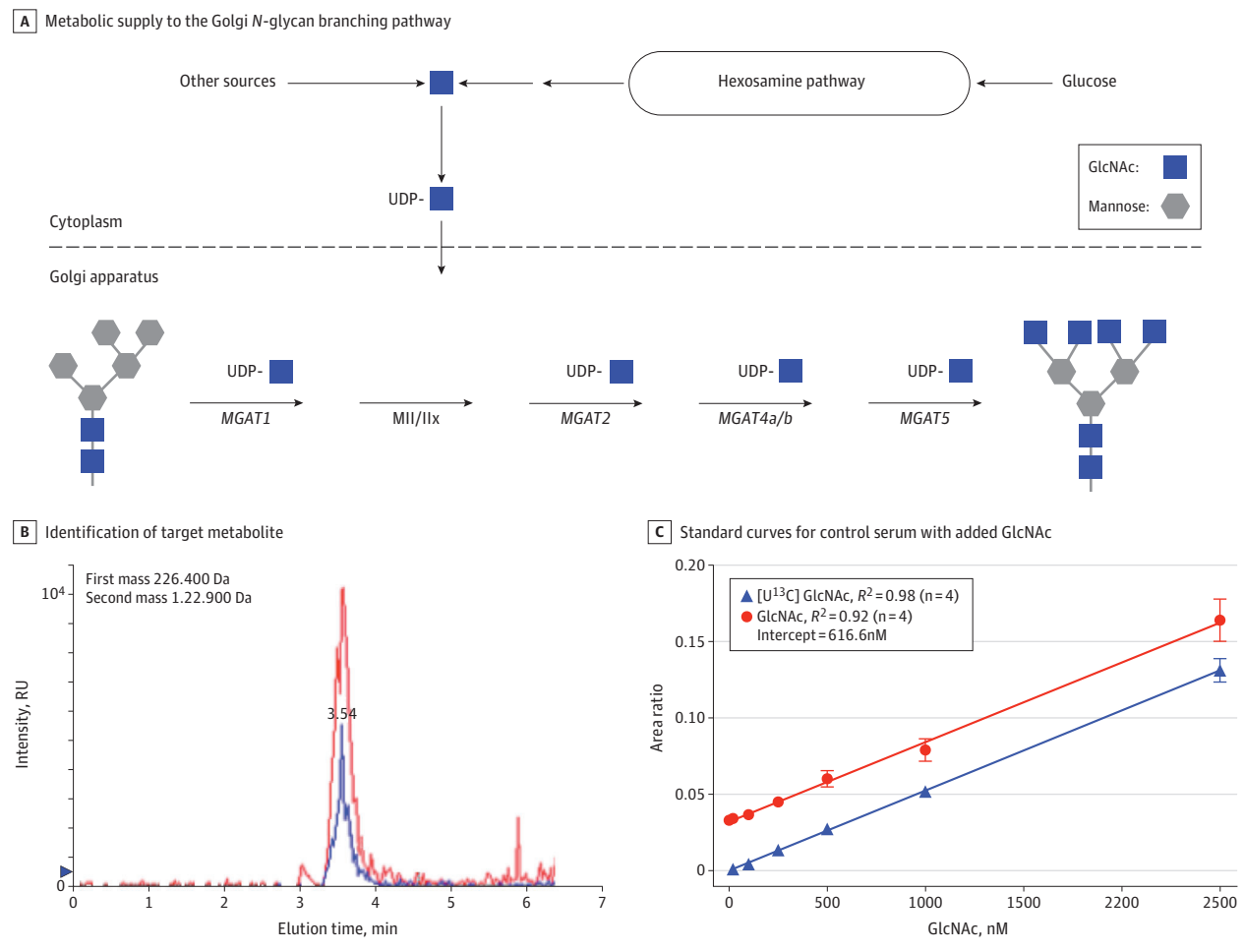
Figure 1. Analysis of Serum *N*-Acetylglucosamine (GlcNAc) by Liquid Chromatography–Tandem Mass Spectroscopy

A, Schematic overview of metabolic supply to the Golgi *N*-glycan branching pathway. Uridine diphosphate (UDP)–GlcNAc, via de novo synthesis from glucose or salvage from GlcNAc, is the donor substrate used by the Mgat branching enzymes. B, The primary mass identifies the target metabolite, and the secondary or fragmented ion at time of liquid chromatography elution, as shown, is used to quantify *N*-acetylhexosamine (HexNAc). In the same run, endogenous serum HexNAc (red) and 500nM  $U^{13}C$ -labeled GlcNAc standard

(blue) are shown. The area under the peak for the fragmented ion is normalized to the internal standard,  $D^7$ -glucose, added during sample preparation. C, Standard curves for control serum (39 individuals pooled) with either unlabeled GlcNAc or  $U^{13}C$ -labeled GlcNAc at increasing concentrations added to the serum. The  $U^{13}C$ -labeled GlcNAc shows measurement sensitivity to 20nM and confirms linearity to this concentration.

obtained while participants were fasting. All study participants gave written informed consent on protocols reviewed and approved by the local Berlin ethics committee.

### Clinical Scoring

Clinical examination was performed according to the Expanded Disability Status Scale (EDSS) in Kurtzke.<sup>31</sup> In addition, disability was assessed using a MS functional composite (MSFC), comprising the Timed 25-Foot Walk Test, the 9-Hole Peg Test, and the 3-second Paced Auditory Serial Additions Test<sup>32</sup>; MSFC *z* scores were calculated according to the MSFC Administration and Scoring Manual.<sup>33</sup> Multiple Sclerosis Severity Scores were calculated from disease duration and the EDSS.<sup>34</sup>

### Magnetic Resonance Imaging

Magnetic resonance imaging (MRI) was performed at 1.5 T using 3-dimensional T1-weighted magnetization prepared rapid ac-

quisition and multiple gradient echo sequences (MPRAGEs) and axial T2-weighted sequences. Images were either acquired on a Sonata MRI (Siemens Medical Systems) or on an Avanto MRI (Siemens Medical Systems) (eMethods in the Supplement).

Thalamic volume was determined as the summary volume from both hemispheres using FIRST (FSL, version 5.0; FMRIB Software Library)<sup>35</sup> on MPRAGE scans and normalized using a brain-size normalization factor output from FSL SIENAX (FSL, version 5.0, FMRIB Software Library)<sup>36</sup> for each brain. Brain volumes were determined using MPRAGE scans with the FSL, version 5.0 pipeline SIENAX (eMethods in the Supplement). SIENAX computes global brain volume (normalized brain volume) as well as normalized gray matter volume and normalized white matter volume estimates normalized with respect to the individual's head size, accounting for interindividual variability. A 2-point percentage change in brain volume was estimated with SIENA, part of FSL,<sup>36</sup> in patients

for whom 18-month follow-up data were available. A pathologic percentage change in brain volume in patients was determined by an established cutoff of 0.52% annual loss (95% specificity).<sup>37</sup>

### Optical Coherence Tomography

Retinal nerve fiber layer thickness (RNFL) from both eyes was measured with a Stratus optical coherence tomography (OCT) device, software version 4.0 (Carl Zeiss Meditec) using the fast RNFL 3.4 protocol as previously described.<sup>38</sup> Patients were examined without pupil dilation. Only images with acceptable quality were included in the analysis, defined as a visually even signal distribution, a reflectance signal strong enough to identify the RNFL layer borders, correct centration, and a signal strength of 7 or more of 10. Images with erroneous RNFL segmentation were excluded from analysis.

### Targeted LC-MS/MS

All serum samples were analyzed from December 2, 2013, to March 2, 2015, in a blinded fashion by the central mass spectroscopy laboratory in Toronto, Ontario, Canada. The operator performing the measurements (J.P.) was not involved in study design or informed about the scientific objectives. Results were then sent to the main investigators, who performed statistical analysis. Serum samples for metabolomics analysis were prepared as described previously (eMethods in the Supplement).<sup>39</sup> Analysts were blinded in regard to sample origin (control or patient).

### Statistical Analysis

Statistical analysis was performed from February 23, 2020, to March 18, 2021, with R, version 3.5.3 (R Group for Statistical Computing). Sample sizes were based on convenience samples. Correlation between age or sex and serum HexNAc levels were analyzed with linear regression models for age and the Welch *t* test for sex in HC. Group differences between HC, patients with RRMS, and patients with PMS were analyzed using linear models with age as a covariate. To combine results of group comparisons in the discovery and confirmatory cohorts, we used the Fisher combined probability test, which combines *P* values using their logarithmic transformation. The association between treatment status and serum HexNAc level was assessed by use of the Kruskal-Wallis test. For boxplots, the solid middle line represents the median. The lower and upper hinges correspond to the 25th and 75th percentiles, respectively. The upper and lower whiskers extend from the hinge to the distant value no further than  $1.5 \times$  the interquartile range from the hinge. Receiver operating characteristic (ROC) curves were used to quantify the ability of serum HexNAc to discriminate between RRMS and PMS. Correlations between serum HexNAc level and clinical scores or imaging parameters were analyzed using linear regression models with HexNAc serum level as an independent parameter, except for EDSS and lesion measurements, which were analyzed using nonparametric Spearman  $\rho$  analyses (EDSS because of the measure's ordinality and lesion measurements because of their nonnormal or skewed distributions [ie, as count variables]). Retinal nerve fiber layer correlations

were analyzed with generalized estimating equation models accounting for intereye within-patient effects and using serum HexNAc level as an independent parameter. All correlation analyses based on parametric models were corrected for age and sex. Partial  $R^2$  was calculated to include only serum HexNAc-attributable variance in these models. Percentage change in brain volume between month 18 and baseline was compared using linear models with baseline normalized brain volume, age, and sex as covariates. Serum HexNAc concentrations before and during oral treatment with GlcNAc were compared using 1-sided paired Wilcoxon signed rank tests, comparing the mean of the weeks before treatment to the mean of the weeks receiving treatment. Data from the discovery and confirmatory cohorts were examined for nonnormal distributions by visual inspection of histograms and calculation of skewness and kurtosis. In case data were missing, data were not amended (sample size is indicated in each figure). Significance in all tests was established at  $P < .05$ . After initial 2-sided testing of HexNAc serum concentrations in HC and in patients with RRMS vs patients with PMS, all further tests were 1-sided, testing an association of serum HexNAc levels with worse disease outcomes.

## Results

### Detection of GlcNAc and Its Stereoisomers in HCs

Although GlcNAc is ingested daily by humans through normal dietary consumption, the availability of GlcNAc in human blood is poorly characterized, in part because levels are below detection in standard colorimetric assays. Therefore, to explore GlcNAc levels in human serum, we used LC-MS/MS with ion pairing.<sup>39</sup> Mass detection via this method does not separate GlcNAc from its stereoisomers *N*-acetylgalactosamine (GalNAc) and *N*-acetylmannosamine (ManNAc); therefore, results are reported as HexNAc levels to reflect this. Detection of HexNAc by LC-MS/MS accurately tracks GlcNAc levels when added to human serum (Figure 1B and C).

In HCs from the discovery cohort ( $n = 66$ ; 38 women and 28 men; mean [SD] age, 42 [20] years) (eTable 1 in the Supplement), HexNAc was readily detected, with a mean (SD) concentration of 710 (174) nM (range, 452nM-1374nM). The HexNAc concentration increased with age, with a mean increase of 4.8nM per year ( $t = 3.0$ ;  $P < .001$ ). There was no difference in serum concentration between male and female HCs ( $t = -0.7$ ;  $P = .47$ ).

### Detection of GlcNAc and Its Stereoisomers in Patients With PMS

To investigate a potential role for endogenous GlcNAc in both RRMS and PMS, we compared HC data with data on sera from 33 patients with RRMS (25 women and 8 men; mean [SD] age, 50 [11] years) and 21 patients with PMS (14 women and 7 men; mean [SD] age, 55 [7] years) (eTable 1 in the Supplement). With age as a covariate, patients with RRMS displayed slightly reduced HexNAc serum levels (mean [SD] level, 682 [173] nM) compared with HCs ( $P = .04$ ), whereas patients with PMS had markedly reduced HexNAc serum levels (mean [SD] level,

Figure 2. Reduction in Serum *N*-Acetylhexosamine (HexNAc) Level in Progressive Multiple Sclerosis

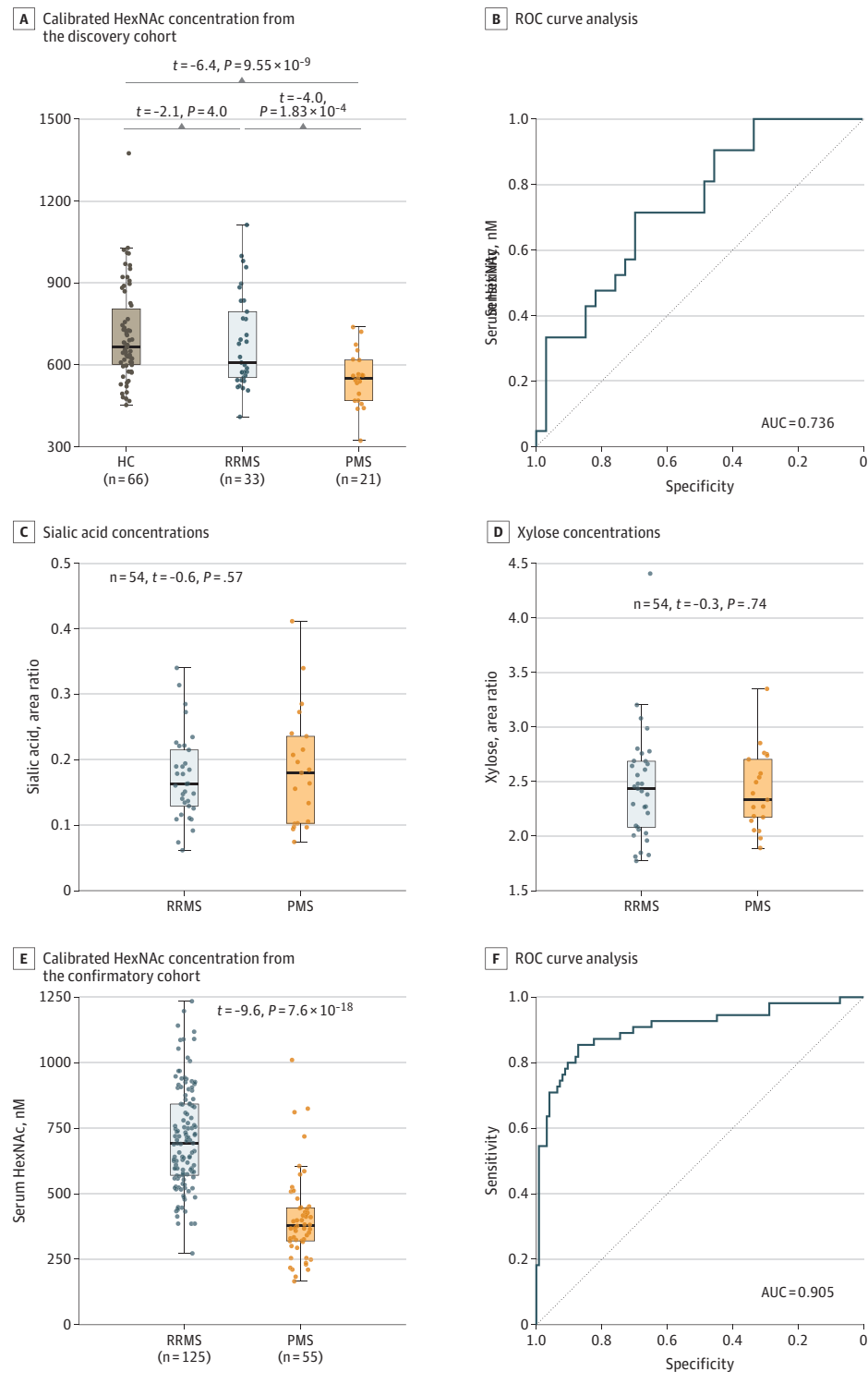

A, Comparison of calibrated HexNAc concentration in serum samples from the discovery cohort. B, Receiver operating characteristic (ROC) curve analysis corresponding to panel A. C, Comparison of uncalibrated serum concentrations (area ratio [area of analyte/area of internal standard]) for control monosaccharide sialic acid in the discovery cohort. D, Comparison of uncalibrated serum concentrations for control monosaccharide xylose in the discovery cohort. E, Comparison of calibrated HexNAc concentration in serum samples from the confirmatory cohort. F, ROC curve analysis corresponding to panel E. The *t* values and *P* values are from linear regression models correcting for age. The area under the curve (AUC) is from ROC curve analysis. HC indicates healthy controls; PMS, progressive multiple sclerosis; and RRMS, relapsing-remitting multiple sclerosis.

548 [101] nM) compared with both HCs ( $P = 9.55 \times 10^{-9}$ ) and patients with RRMS ( $P = 1.83 \times 10^{-4}$ ) (Figure 2A). In a sensitivity analysis including only patients younger than 60 years, these associations were confirmed for patients with PMS (n = 17) vs HCs (n = 57) ( $B = -235.6$  [SE = 43.9];  $P = 9.7 \times 10^{-7}$ ) or patients with RRMS (n = 27) ( $B = 182.4$  [SE = 43.4];  $P < .001$ ),

as well as patients with RRMS vs HCs ( $B = -76.8$  [SE = 37.0];  $P = .04$ ). HexNAc levels were not associated with treatment status among patients with MS (n = 54; Kruskal-Wallis  $\chi^2 = 3.4$ ;  $P = .34$ ). In a ROC curve analysis, HexNAc levels discriminated between patients with RRMS and patients with PMS, with an area under the curve (AUC) of 0.736 (Figure 2B). In con-

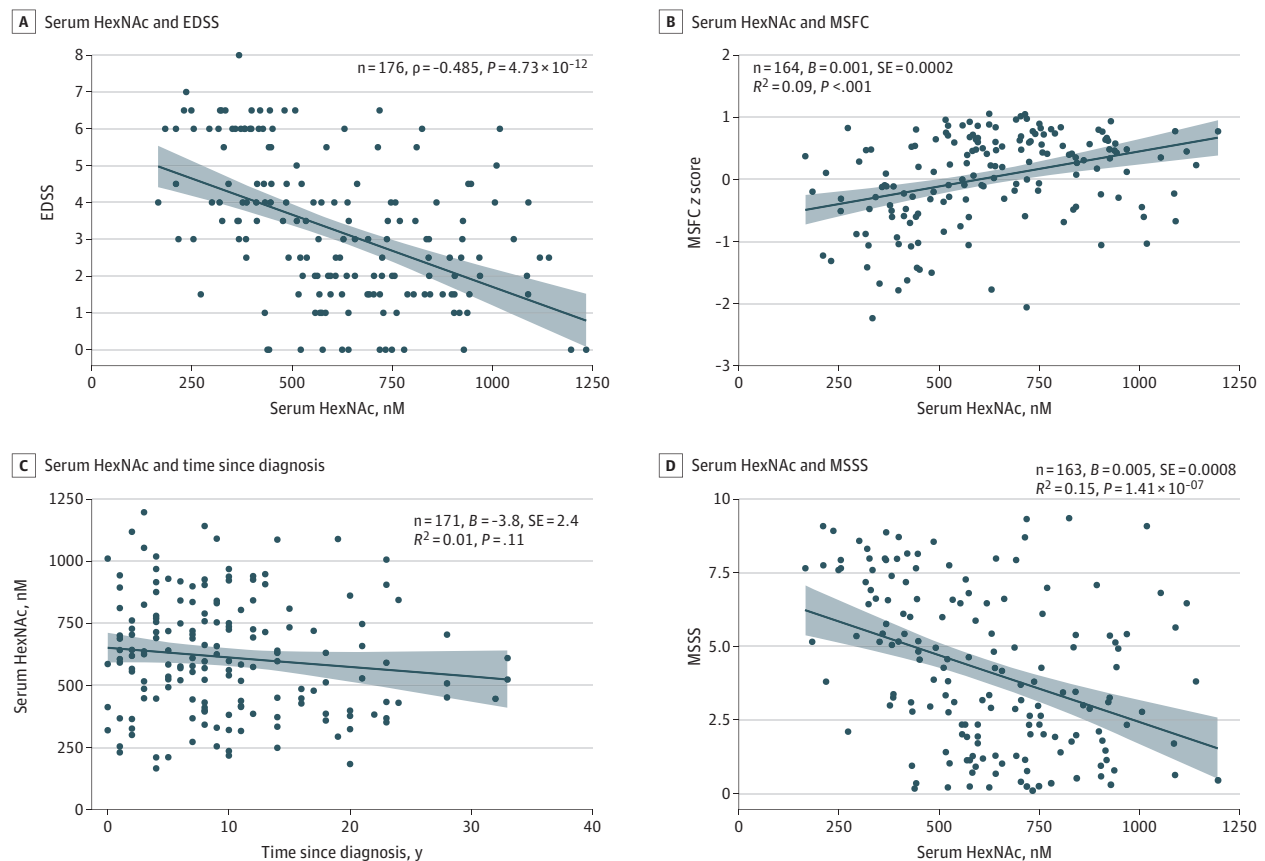

Figure 3. Correlation of Serum *N*-Acetylhexosamine (HexNAC) Level With Clinical Severity Markers

A, Correlation between serum HexNAC level and Expanded Disability Status Scale (EDSS) score in the confirmatory cohort. B, Correlation between serum HexNAC level and multiple sclerosis functional composite (MSFC) z score in the confirmatory cohort. C, Correlation between serum HexNAC level and time

since diagnosis. D, Correlation between serum HexNAC level and Multiple Sclerosis Severity Scale (MSSS) score. Coefficient *B*, SE, dark blue regression line, and light blue area 95% CI are from uncorrected linear regression models.

trast to HexNAC, no differences in serum levels were observed between the groups for the monosaccharides sialic acid (mean [SD] level [AUC], 0.173 [0.066] in patients with RRMS vs 0.185 [0.089] in patients with PMS;  $P = .57$ ) and xylose (mean [SD] level, 2.45 [0.51] in patients with RRMS vs 2.41 [0.36] in patients with PMS;  $P = .74$ ), with the latter not involved in *N*-glycosylation (Figure 2C and D).

To confirm these findings, we analyzed an independent cohort of 180 patients with MS (125 RRMS; mean [SD] age, 40 [9] years; 83 women; and 55 PMS; mean [SD] age, 49 [8] years; 22 women) (eTable 2 in the Supplement). Based on our findings in the discovery cohort, a sample size of 50 would have been sufficient to confirm the observed difference in GlcNAc level between patients with RRMS and patients with PMS (95% power and  $\alpha = 0.05$ ,  $G \times$  Power  $t$  test for detecting differences between 2 independent means). As in the initial cohort, HexNAC serum levels were greatly reduced in patients with PMS (mean [SD] level, 405 [161] nM;  $n = 55$ ) vs those with RRMS (mean [SD] level, 709 [193] nM;  $n = 125$ ;  $P = 7.6 \times 10^{-18}$ ) (Figure 2E) and were readily discriminative between patients with RRMS and those with PMS (ROC AUC = 0.905; Figure 2F). HexNAC levels between patients with PPMS (mean [SD] level,

439 [219] nM;  $n = 23$ ) and those with SPMS (mean [SD] level, 381 [99] nM;  $n = 32$ ) were similar ( $P = .20$ ). The serum HexNAC levels among patients with RRMS and those with PMS in the confirmatory cohort were similar to those in the initial cohort, despite the former being fasting and the latter being nonfasting. Combining  $P$  values from the initial and confirmatory cohort using the Fisher combined probability test results in  $P = 1.96 \times 10^{-20}$  for PMS vs RRMS.

#### Correlation of Serum GlcNAc and Its Stereoisomers With Disability and Imaging Markers of Neurodegeneration

We further investigated the confirmatory cohort for the association of HexNAC levels with established clinical measures of disease severity and disability (namely, the EDSS and the MSFC scores). Lower HexNAC serum levels were associated with greater clinical disability displayed by higher EDSS scores (Figure 3A;  $P = 4.73 \times 10^{-12}$ ) and lower MSFC scores (Figure 3B;  $P = 8.2 \times 10^{-5}$ ). In linear models correcting for age and sex, serum HexNAC levels were associated with scores on the Timed 25-Foot Walk Test ( $t = -4$ ;  $P = 5.8 \times 10^{-5}$ ) and mean 9HPT scores ( $t = -2.6$ ;  $P < .001$ ) but not scores on the 3-second Paced Auditory Serial Additions Test ( $t = 0.973$ ;  $P = .33$ ). There was

Figure 4. Correlation of Serum N-Acetylhexosamine (HexNAc) Level With Imaging Markers of Neurodegeneration

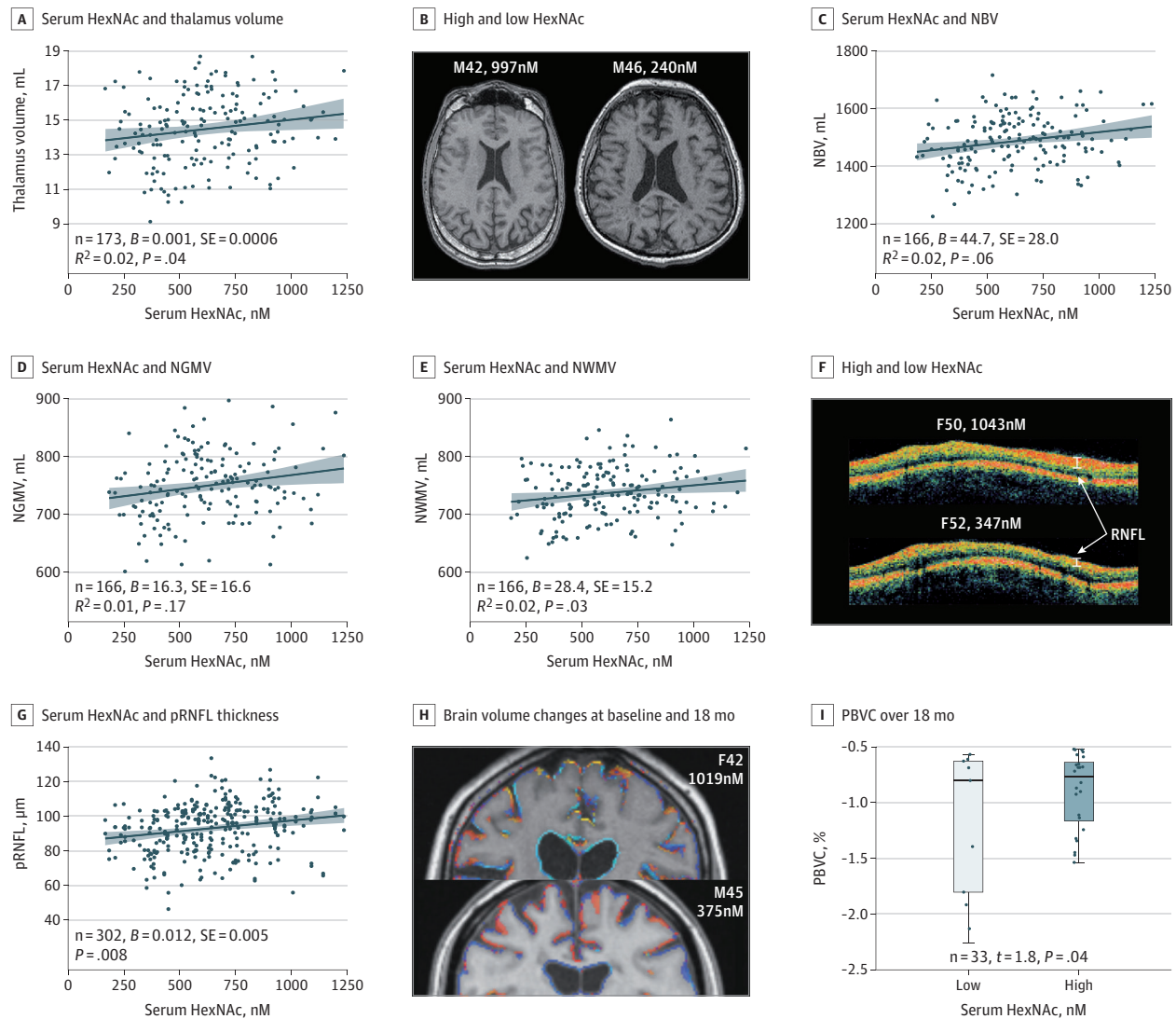

A, Correlation of serum HexNAc level with thalamus volume by magnetic resonance imaging (MRI) of the confirmatory cohort. B, Example MRI images of patients with high and low HexNAc levels, labeled by sex (male = M), age in years, and HexNAc concentration. C, Correlation between serum HexNAc concentration and normalized whole-brain volume (NBV). D, Correlation between serum HexNAc concentration and normalized gray matter volume (NGMV). E, Correlation between serum HexNAc concentration and normalized white matter volume (NWMV). F, Assessment of retinal nerve fiber layer (RNFL) thickness by peripapillary ring scan optical coherence tomography (OCT) sample images of patients with high (top) and low (bottom) HexNAc concentration (both lacked history of optic neuritis). G, Correlation of HexNAc concentration with peripapillary RNFL (pRNFL) thickness by OCT in the confirmatory cohort. H, Example MRI outputs comparing brain volume changes

at baseline (0 months) vs 18 months by SIENA in 1 patient with high (top) and 1 patient with low (bottom) HexNAc concentration at baseline. Blue indicates regional brain volume increase, whereas yellow indicates moderate and red strong regional brain volume loss. I, The percentage change in brain volume (PBVC) over 18 months by MRI between patients with low (gray) and high (light blue) HexNAc concentration at baseline using a median divider is compared using linear models, including baseline NBV, age, and sex as covariates. Coefficient *B*, SE, and  $R^2$  are from linear regression models correcting for age and sex (A-C, E) or generalized estimating equation models correcting for age and sex (G). The Spearman rank correlation  $\rho$  was used for analysis (C). The dark blue lines in regression models represent coefficients from noncorrected models, and the light blue areas show the 95% CI. The serum HexNAc levels are measured in units of nanomolar.

no correlation between lower HexNAc serum levels and time since diagnosis (Figure 3C;  $P = .114$ ); however, the Multiple Sclerosis Severity Score, a disease severity parameter that combines EDSS and disease duration, was correlated inversely with serum HexNAc levels (Figure 3D,  $P = 1.41 \times 10^{-7}$ ).

To evaluate whether HexNAc is associated with neuroaxonal damage in MS, we used MRI scans of the brain and OCT

scans of the retina in the confirmatory cohort. Atrophy of the thalamus is an early and sensitive measure of neurodegeneration in MS,<sup>40</sup> and lower serum HexNAc concentrations were associated with reduced thalamic volume, with age and sex as covariates ( $P = .04$ ; Figure 4A and B). Likewise, reduced white matter volume (normalized white matter volume) was associated with lower serum HexNAc concentrations ( $P = .03$ ),

while whole-brain volume (normalized brain volume;  $P = .06$ ) and gray matter volume (normalized gray matter volume;  $P = .163$ ) were not significantly associated with lower serum HexNAc concentrations (Figure 4C-E). In contrast to brain volume, RNFL thickness provides a more stable measure of neuroaxonal damage in MS over a broad age range because it remains relatively constant in healthy adults until the age of approximately 50 years.<sup>41</sup> Lower HexNAc serum levels were associated with more severe retinal axonal degeneration as measured by peripapillary RNFL ( $B = 0.012, P = .008$ ; Figure 4F and G), with age and sex as covariates. Analysis by MS subtype revealed no association within the RRMS or PMS subtypes; however, this finding may be limited by lack of power and/or covariance.

To examine whether HexNAc levels are associated with brain atrophy over time, patients displaying pathologic brain volume loss detected on repeated brain MRI scans at 18 months (ie, percentage change in brain volume,  $\geq 0.52\%$ )<sup>37</sup> were split into 2 groups based on the median HexNAc level. Patients with low HexNAc levels at baseline showed a greater decrease in brain volume than those with high HexNAc levels at baseline, with age, sex, and baseline normalized brain volume as covariates ( $n = 33, t = 1.8, P = .04$ ; Figure 4H and I). Together, these data are consistent and reveal the association of low serum HexNAc levels with both clinical disability and multiple measures of neurodegeneration in MS.

## Discussion

Here we report that GlcNAc plus its stereoisomers are markedly reduced in PMS in 2 independent cohorts and that serum HexNAc levels are correlated with clinical disability and neuroimaging markers of neurodegeneration. Understanding immune mechanisms in RRMS has led to the development of multiple drugs that are successfully used clinically.<sup>42</sup> In contrast, immunomodulatory drugs shown to be effective in RRMS are rarely effective in PMS.<sup>43</sup> There is a significant deficiency in our knowledge of the mechanisms associated with PMS or, more broadly, of relapse-independent disease progression, which is observable throughout the disease course.<sup>3,44</sup> Mechanisms associated with progressive disease in MS may include direct immune-mediated damage, failure of remyelination, and/or immune-independent neuroaxonal toxic effects.<sup>45</sup> Ocrelizumab and siponimod, drugs recently approved for PPMS<sup>46</sup> and active SPMS,<sup>47</sup> mainly target residual neuroinflammation, whereas chronic demyelination and progressive neurodegeneration lack effective therapies.<sup>48</sup> However, there are few data on biomarkers that allow detection of PMS, and diagnosis depends largely on clinical observation and, more recently, on potential imaging biomarker candidates.<sup>49,50</sup> In contrast, molecular biomarkers are scarce and comprise complex type 2 biomarkers, which are difficult to interpret regarding their pathogenic relevance.<sup>51,52</sup> Identifying simple molecular biomarkers for PMS that may facilitate early diagnosis, assess treatment effectiveness, and/or promote clinical development of novel treatment approaches is an unmet clinical need.<sup>53</sup> Our data suggest that serum HexNAc levels should be

further investigated as a potential biomarker for assessing MS patients at risk of disease progression. The clinical utility of biomarkers is often based on the AUC from ROC curves. The AUC for HexNAc (0.74-0.91) compares favorably with other well-established biomarkers, such as blood pressure, smoking, and cholesterol level for cardiovascular disease risk (AUC, 0.72-0.74).<sup>54</sup> However, additional prospective clinical studies are required to substantiate the clinical utility as a biomarker and further clarify the potential physiological factors, such as diet, ethnicity, fasting status, and physical activity.

Mechanisms associated with neurodegeneration in MS may include direct immune-mediated damage, failure of remyelination, and/or immune-independent neuroaxonal toxic effect.<sup>45</sup> *N*-glycan branching is a primary molecular mechanism that regulates cell surface protein activity in many diverse cells, thereby being involved in pleiotropic effects in multiple cell types relevant to MS. In both mice and human *ex vivo* studies, GlcNAc and/or *N*-glycan branching display significant immunomodulatory activity, suppressing mouse models of inflammatory demyelination by independently inhibiting both proinflammatory type 1 and type 17 helper T-cell responses<sup>4,6,11,15-17,55</sup> as well as proinflammatory innate B-cell activity.<sup>13</sup> *N*-glycan branching also acts as the ligand for galectins,<sup>56</sup> which have been implicated in regulating microglial activity in animal models of MS.<sup>57</sup> Human genetic sequence variants associated with *N*-glycan branching in T cells, including interleukin 7 receptor  $\alpha$ , interleukin 2 receptor  $\alpha$ , *MGAT1*, *MGAT5*, and vitamin D<sub>3</sub>, have been identified as MS risk factors.<sup>20-23</sup> A recent study in mouse models observed that *N*-glycan branching directly drives new myelin formation from oligodendrocyte precursor cells and that oral GlcNAc prevents neuroaxonal damage to demyelinated axons by crossing the blood-brain barrier and promoting myelin repair.<sup>19</sup> In humans, severe central nervous system hypomyelination results from loss-of-function variants in *PGM3*, a gene required to generate branched *N*-glycans from GlcNAc.<sup>27</sup> *N*-glycan branching deficiency in PL/J mice promotes a spontaneous clinical syndrome that mimics PMS, characterized by inflammatory demyelination as well as axonal damage and neuronal death.<sup>17</sup> Finally, neuronal survival in mice is directly regulated by *N*-glycan branching, as neuron-specific deficiency of the *Mgat1* *N*-glycan branching enzyme results in spontaneous neuronal apoptosis *in vivo* and neurologic deficits.<sup>24</sup> Thus, GlcNAc deficiency has the potential to be autonomously associated with multiple cellular mechanisms in diverse cell types critical to MS pathologic characteristics and neurodegeneration (namely, T cells, B cells, microglia, oligodendrocytes, and neurons). Although this broad mode of action is counterintuitive for a disease-specific mechanism, it is intriguing to postulate that GlcNAc deficiency may be associated with disease progression in MS through a combination of these mechanisms. However, additional clinical studies are necessary to pursue this hypothesis and better define the potential role of GlcNAc and *N*-glycan branching in clinical MS.

It is unclear why patients with PMS may have HexNAc deficiency. Sources of endogenous serum HexNAc include turnover of glycoconjugates as well as food, with the latter comprising glycan chains that may be hydrolyzed and/or



catabolized in the intestine by microbiota. Interindividual variance in diet and gut microbiota may be significantly associated with HexNAc serum levels.<sup>58</sup> Tissue damage may also be associated with serum levels. For example, GlcNAc is associated with the architecture of extracellular matrices, particularly hyaluronan, which accumulates in demyelinated lesions of patients with MS.<sup>59</sup> Hyaluronan chains are large glycan polymers with a molecular weight of approximately  $1.0 \times 10^6$  Da in chronic demyelinated lesions. Because GlcNAc represents approximately half the mass of hyaluronan, chronic excessive hyaluronan synthesis in demyelinated lesions may lower the availability of GlcNAc locally and in serum.

### Strengths and Limitations

Our study has several strengths. Molecular biomarker studies in MS have led to several high-profile failures, in which the initial findings could not be independently verified, often with biomarkers of unclear mechanistic relevance to MS. In contrast, GlcNAc and *N*-glycan branching have been intensely studied as already summarized, and multiple cellular pathways important to progression and neurodegeneration in MS have been identified with different levels of evidence. Moreover, we used multiple methods to minimize potential bias as a source of error in our investigations. The LC-MS/MS analysis of serum HexNAc was performed in a blinded fashion by an independent investigator who was not involved in the study design and objective. We confirmed our main finding in a second cohort, which was managed in a different MS center in a different country by a different team of clinician-scientists. Third, all of the investigators of diagnostic, clinical disability, and neuroimaging measures in the confirmatory cohort were blinded to serum HexNAc levels.

This study also has some limitations. One potential source of bias is that both cohorts were derived from academic tertiary referral centers, and thus the data may not reflect a real-world distribution. In line with this, our cohorts lack racial/ethnic diversity. We therefore abstain from making further sensitivity or specificity analyses investigating HexNAc as a potential biomarker, which needs to be addressed in future studies. An additional limitation of the study is identifying

HexNAc as opposed to GlcNAc in serum. Because the targeted LC-MS/MS method used in this study does not separate stereoisomers of *N*-acetylhexosamines (GlcNAc, GalNAc, and ManNAc), alterations of 1 or more of the stereoisomers may be associated with the observations reported herein. However, unlike GlcNAc, the GalNAc and ManNAc isomers lack mouse or human data implicating a role in MS. Additional approaches to distinguish GlcNAc from its stereoisomers within serum are required to clarify these issues and better define the specific role for GlcNAc in MS. As another limitation, associations in the main analyses comparing HexNAc serum concentrations between patients with RRMS and those with PMS were large, but subgroup analyses (eg, comparing patients with PPMS and those with SPMS) may have been underpowered. This is equally the case in the correlation analyses with clinical and imaging parameters of disease, for which strong covariance and clinical and imaging markers typically demand larger sample sizes. Furthermore, we did not investigate HexNAc in association with advanced MRI parameters (myelination and microstructural damage) or macular OCT parameters, which were not available because of the older MRI and OCT technologies used. The mostly cross-sectional design also prevents definitive conclusions about the predictive power of serum HexNAc for MS disease development.

### Conclusions

Our study identifies reduced serum HexNAc levels as a potential molecular biomarker of PMS. These new clinical data build on preclinical, human *ex vivo*, and genetic research establishing a role of *N*-glycan branching and its metabolite GlcNAc in MS-relevant disease processes, including inflammation but, importantly, also myelination and neurodegeneration. It also suggests that a fundamental molecular process, *N*-glycan branching, may be altered in PMS, separating it from RRMS. Further studies are required to develop our understanding of the relevance of *N*-glycan branching and GlcNAc in PMS and of the clinical research and/or clinical management of disease progression in MS.

#### ARTICLE INFORMATION

**Accepted for Publication:** March 11, 2021.

**Published Online:** May 10, 2021.  
doi:10.1001/jamaneurol.2021.1116

**Open Access:** This is an open access article distributed under the terms of the [CC-BY License](#).  
© 2021 Brandt AU et al. *JAMA Neurology*.

**Author Affiliations:** Experimental and Clinical Research Center, Charité-Universitätsmedizin Berlin, corporate member of Freie Universität Berlin and Humboldt-Universität zu Berlin, and Max Delbrück Center for Molecular Medicine, Berlin, Germany (Brandt, Bellmann-Strobl, Zimmermann, Chien, Dörr, Wuerfel, Paul); Department of Neurology, University of California, Irvine, Irvine (Brandt, Sy, Newton, Demetriou); NeuroCure Clinical Research Center, Charité-Universitätsmedizin Berlin, corporate member of Freie Universität Berlin and Humboldt-Universität

zu Berlin, Berlin, Germany (Brandt, Bellmann-Strobl, Zimmermann, Chien, Dörr, Paul); Samuel Lunenfeld Research Institute, Mount Sinai Hospital, Toronto, Ontario, Canada (Pawling, Dennis); Department of Statistics, University of California, Irvine, Irvine (Yu); Medical Image Analysis Center, Department of Biomedical Engineering, University Basel, Basel, Switzerland (Wuerfel); Department of Molecular Genetics, University of Toronto, Toronto, Ontario, Canada (Dennis); Department of Microbiology and Molecular Genetics, University of California, Irvine, Irvine (Demetriou).

**Author Contributions:** Drs Brandt and Demetriou had full access to all of the data in the study and take responsibility for the integrity of the data and the accuracy of the data analysis.

**Concept and design:** Brandt, Sy, Dennis, Paul, Demetriou.

**Acquisition, analysis, or interpretation of data:**

Brandt, Bellmann-Strobl, Newton, Pawling, Zimmermann, Yu, Chien, Dörr, Wuerfel, Dennis, Paul, Demetriou.

**Drafting of the manuscript:** Brandt, Sy, Yu, Chien, Demetriou.

**Critical revision of the manuscript for important intellectual content:** Sy, Bellmann-Strobl, Newton, Pawling, Zimmermann, Chien, Dörr, Wuerfel, Dennis, Paul, Demetriou.

**Statistical analysis:** Brandt, Yu.

**Obtained funding:** Brandt, Paul, Demetriou.

**Administrative, technical, or material support:** Bellmann-Strobl, Newton, Zimmermann, Chien, Dörr, Wuerfel, Dennis, Paul.

**Supervision:** Brandt, Sy, Wuerfel, Dennis, Paul, Demetriou.

**Conflict of Interest Disclosures:** Dr Brandt reported receiving grants and personal fees from Guthy Jackson Foundation, Einstein Foundation, BMB, and Deutsche Forschungsgemeinschaft Ex

157 during the conduct of the study; being cofounder and receiving shares from Motognosis GmbH and Nocturne GmbH outside the submitted work; and having a patent for GlcNAc as Serum Biomarker for Multiple Sclerosis issued. Dr Sy reported having an ownership stake in Glaxis Therapeutics LLC outside the submitted work. Dr Bellmann-Strobl reported receiving nonfinancial support from Biogen Idec; personal fees from Bayer Healthcare, Merck Serono, Teva Pharmaceuticals, Roche, and Novartis; and personal fees and nonfinancial support from Sanofi Genzyme outside the submitted work. Dr Zimmermann reported receiving grants from Novartis and personal fees from Bayer Healthcare outside the submitted work. Ms Chien reported receiving speaking fees from Bayer and research funding from Novartis unrelated to this study. Dr Dörr reported receiving grants from Bayer during the conduct of the study; and personal fees from Bayer, Biogen, Novartis, Roche, Merck Serono, Sanofi, and Teva outside the submitted work. Dr Wuerfel reported receiving grants from the EU (Horizon2020) and the Swiss National Science Foundation; and serving on advisory boards for Actelion, Genzyme-Sanofi, Idorsia, ImmuneBio, Novartis, and Roche. Dr Dennis reported holding a patent pending for PCT/US16/15807 N-Acetyl Glucosamine as a Biomarker of MS Disease Course and being an inventor on this patent, a patent on methods and compositions for preventing and treating a disease related to glycan dysregulation issued to Wellsley Therapeutics, and a patent on Analogs of N-acetylglucosamine pending; and being a cofounder of and holding shares in Glaxis Therapeutics LLC. Dr Paul reported receiving grants from Celgene, Novartis, BMBF, Alexion, Guthy Jackson Foundation, Falck-Foundation, Roche, Almirall, Deutsche Forschungsgemeinschaft, Einstein Foundation, Biogen, and Merck Serono; research support and personal fees from UCB, Roche, Alexion, Sanofi Genzyme, Mitsubishi Tanabe, Bayer, Merck Serono, and Viela Bio outside the submitted work. Dr Demetriou reported receiving grants from the National Institute of Allergy and Infectious Disease and the National Center for Complementary and Integrative Health during the conduct of the study; having a patent for US9775859B2 issued, a patent for US10495646B2 issued, and a patent pending for US20170042919A1; and being a cofounder and shareholder of Glaxis Therapeutics. No other disclosures were reported.

**Funding/Support:** The UC Irvine discovery cohort was supported by grant R01AI108917 from the National Institute of Allergy and Infectious Disease and grant R01AT007452 from the National Center for Complementary and Integrative Health (Dr Demetriou). The confirmation cohort study was supported by DFG grant Exc. 257 (Dr Paul).

**Role of the Funder/Sponsor:** The funding sources had no role in the design and conduct of the study; collection, management, analysis, and interpretation of the data; preparation, review, or approval of the manuscript; and decision to submit the manuscript for publication.

**Additional Contributions:** We thank Cynthia Kraut, Technical Radiology Assistant, Charité-Universitätsmedizin Berlin, and Susan Pikol, Technical Radiology Assistant, Charité-Universitätsmedizin Berlin, for MRI assistance and Bibiane Seeger, Laboratory Assistant, Charité-Universitätsmedizin Berlin, and Carey F. Li, PhD,

University of California, Irvine, for laboratory assistance. They were all compensated for their work as employees of their respective institutions. We thank Claudia Kawas, for access to participants from the 90+ Cohort.

## REFERENCES

- Reich DS, Lucchinetti CF, Calabresi PA. Multiple sclerosis. *N Engl J Med*. 2018;378(2):169-180. doi:10.1056/NEJMra1401483
- Weinshenker BG, Bass B, Rice GP, et al. The natural history of multiple sclerosis: a geographically based study. I: clinical course and disability. *Brain*. 1989;112(pt 1):133-146. doi:10.1093/brain/112.1.133
- Cree BAC, Hollenbach JA, Bove R, et al; University of California, San Francisco MS-EPIC Team. Silent progression in disease activity-free relapsing multiple sclerosis. *Ann Neurol*. 2019;85(5):653-666. doi:10.1002/ana.25463
- Demetriou M, Granovsky M, Quaggin S, Dennis JW. Negative regulation of T-cell activation and autoimmunity by *Mgat5* N-glycosylation. *Nature*. 2001;409(6821):733-739. doi:10.1038/35055582
- Partridge EA, Le Roy C, Di Guglielmo GM, et al. Regulation of cytokine receptors by Golgi N-glycan processing and endocytosis. *Science*. 2004;306(5693):120-124. doi:10.1126/science.1102109
- Lau KS, Partridge EA, Grigorian A, et al. Complex N-glycan number and degree of branching cooperate to regulate cell proliferation and differentiation. *Cell*. 2007;129(1):123-134. doi:10.1016/j.cell.2007.01.049
- Dennis JW, Nabi IR, Demetriou M. Metabolism, cell surface organization, and disease. *Cell*. 2009;139(7):1229-1241. doi:10.1016/j.cell.2009.12.008
- Chen JJ, Chen HL, Demetriou M. Lateral compartmentalization of T cell receptor versus CD45 by galectin-N-glycan binding and microfilaments coordinate basal and activation signaling. *J Biol Chem*. 2007;282(48):35361-35372. doi:10.1074/jbc.M706923200
- Zhou RW, Mkhikian H, Grigorian A, et al. N-glycosylation bidirectionally extends the boundaries of thymocyte positive selection by decoupling Lck from Ca<sup>2+</sup> signaling. *Nat Immunol*. 2014;15(11):1038-1045. doi:10.1038/ni.3007
- Mkhikian H, Mortales CL, Zhou RW, et al. Golgi self-correction generates bioequivalent glycans to preserve cellular homeostasis. *Elife*. 2016;5:5. doi:10.7554/eLife.14814
- Araujo L, Khim P, Mkhikian H, Mortales CL, Demetriou M. Glycolysis and glutaminolysis cooperatively control T cell function by limiting metabolite supply to N-glycosylation. *Elife*. 2017;6:6. doi:10.7554/eLife.21330
- Mortales CL, Lee SU, Demetriou M. N-glycan branching is required for development of mature B cells. *J Immunol*. 2020;205(3):630-636. doi:10.4049/jimmunol.2000101
- Mortales CL, Lee SU, Manousadjian A, Hayama KL, Demetriou M. N-glycan branching decouples B cell innate and adaptive immunity to control inflammatory demyelination. *iScience*. 2020;23(8):101380. doi:10.1016/j.isci.2020.101380
- Grigorian A, Demetriou M. Manipulating cell surface glycoproteins by targeting N-glycan-galectin interactions. *Methods Enzymol*. 2010;480:245-266. doi:10.1016/S0076-6879(10)80012-6
- Grigorian A, Araujo L, Naidu NN, Place DJ, Choudhury B, Demetriou M. N-acetylglucosamine inhibits T-helper 1 (Th1)/T-helper 17 (Th17) cell responses and treats experimental autoimmune encephalomyelitis. *J Biol Chem*. 2011;286(46):40133-40141. doi:10.1074/jbc.M111.277814
- Grigorian A, Lee SU, Tian W, et al. Control of T cell-mediated autoimmunity by metabolite flux to N-glycan biosynthesis. *J Biol Chem*. 2007;282(27):20027-20035. doi:10.1074/jbc.M701890200
- Lee SU, Grigorian A, Pawling J, et al. N-glycan processing deficiency promotes spontaneous inflammatory demyelination and neurodegeneration. *J Biol Chem*. 2007;282(46):33725-33734. doi:10.1074/jbc.M704839200
- Grigorian A, Demetriou M. *Mgat5* deficiency in T cells and experimental autoimmune encephalomyelitis. *ISRN Neurol*. 2011;2011:374314. doi:10.5402/2011/374314
- Sy M, Brandt AU, Lee SU, et al. N-acetylglucosamine drives myelination by triggering oligodendrocyte precursor cell differentiation. *J Biol Chem*. 2020;295(51):17413-17424. doi:10.1074/jbc.RA120.015595
- Mkhikian H, Grigorian A, Li CF, et al. Genetics and the environment converge to dysregulate N-glycosylation in multiple sclerosis. *Nat Commun*. 2011;2:334. doi:10.1038/ncomms1333
- Li CF, Zhou RW, Mkhikian H, Newton BL, Yu Z, Demetriou M. Hypomorphic *MGAT5* polymorphisms promote multiple sclerosis cooperatively with *MGAT1* and interleukin-2 and 7 receptor variants. *J Neuroimmunol*. 2013;256(1-2):71-76. doi:10.1016/j.jneuroim.2012.12.008
- Brynedal B, Wojcik J, Esposito F, et al. *MGAT5* alters the severity of multiple sclerosis. *J Neuroimmunol*. 2010;220(1-2):120-124. doi:10.1016/j.jneuroim.2010.01.003
- Bäcker-Koduah P, Infante-Duarte C, Ivaldi F, et al. Effect of vitamin D supplementation on N-glycan branching and cellular immunophenotypes in MS. *Ann Clin Transl Neurol*. 2020;7(9):1628-1641. doi:10.1002/actn3.51148
- Ye Z, Marth JD. N-glycan branching requirement in neuronal and postnatal viability. *Glycobiology*. 2004;14(6):547-558. doi:10.1093/glycob/cwh069
- Ryczko MC, Pawling J, Chen R, et al. Metabolic reprogramming by hexosamine biosynthesis and Golgi N-glycan branching pathways. *Sci Rep*. 2016;6(1):23043-23043. doi:10.1038/srep23043
- Sassi A, Lazaroski S, Wu G, et al. Hypomorphic homozygous mutations in phosphoglucomutase 3 (PGM3) impair immunity and increase serum IgE levels. *J Allergy Clin Immunol*. 2014;133(5):1410-1419. doi:10.1016/j.jaci.2014.02.025
- Zhang Y, Yu X, Ichikawa M, et al. Autosomal recessive phosphoglucomutase 3 (PGM3) mutations link glycosylation defects to atopy, immune deficiency, autoimmunity, and neurocognitive impairment. *J Allergy Clin Immunol*. 2014;133(5):1400-1409. doi:10.1016/j.jaci.2014.02.013
- Polman CH, Reingold SC, Banwell B, et al. Diagnostic criteria for multiple sclerosis: 2010 revisions to the McDonald criteria. *Ann Neurol*. 2011;69(2):292-302. doi:10.1002/ana.22366

29. Lublin FD, Reingold SC; National Multiple Sclerosis Society (USA) Advisory Committee on Clinical Trials of New Agents in Multiple Sclerosis. Defining the clinical course of multiple sclerosis: results of an international survey. *Neurology*. 1996; 46(4):907-911. doi:10.1212/WNL.46.4.907
30. Polman CH, Reingold SC, Edan G, et al. Diagnostic criteria for multiple sclerosis: 2005 revisions to the "McDonald criteria". *Ann Neurol*. 2005;58(6):840-846. doi:10.1002/ana.20703
31. Kurtzke JF. Rating neurologic impairment in multiple sclerosis: an Expanded Disability Status Scale (EDSS). *Neurology*. 1983;33(11):1444-1452. doi:10.1212/WNL.33.11.1444
32. Cutter GR, Baier ML, Rudick RA, et al. Development of a multiple sclerosis functional composite as a clinical trial outcome measure. *Brain*. 1999;122(pt 5):871-882.
33. National Multiple Sclerosis Society. Multiple Sclerosis Functional Composite (MSFC) administration and scoring manual. Revised October 2001. Accessed April 6, 2021. [http://main.nationalmssociety.org/docs/HOM/MSFC\\_Manual\\_and\\_Forms.pdf](http://main.nationalmssociety.org/docs/HOM/MSFC_Manual_and_Forms.pdf)
34. Roxburgh RH, Seaman SR, Masterman T, et al. Multiple Sclerosis Severity Score: using disability and disease duration to rate disease severity. *Neurology*. 2005;64(7):1144-1151.
35. Patenaude B, Smith SM, Kennedy DN, Jenkinson M. A bayesian model of shape and appearance for subcortical brain segmentation. *Neuroimage*. 2011;56(3):907-922.
36. Smith SM, Zhang Y, Jenkinson M, et al. Accurate, robust, and automated longitudinal and cross-sectional brain change analysis. *Neuroimage*. 2002;17(1):479-489.
37. De Stefano N, Stromillo ML, Giorgio A, et al. Establishing pathological cut-offs of brain atrophy rates in multiple sclerosis. *J Neurol Neurosurg Psychiatry*. 2016;87(1):93-99.
38. Dörr J, Wernecke KD, Bock M, et al. Association of retinal and macular damage with brain atrophy in multiple sclerosis. *PLoS One*. 2011;6(4):e18132.
39. Abdel Rahman AM, Ryczko M, Pawling J, Dennis JW. Probing the hexosamine biosynthetic pathway in human tumor cells by multitargeted tandem mass spectrometry. *ACS Chem Biol*. 2013;8(9):2053-2062. doi:10.1021/cb4004173
40. Henry RG, Shieh M, Okuda DT, Evangelista A, Gorno-Tempini ML, Pelletier D. Regional grey matter atrophy in clinically isolated syndromes at presentation. *J Neurol Neurosurg Psychiatry*. 2008; 79(11):1236-1244. doi:10.1136/jnnp.2007.134825
41. Kanamori A, Escano MF, Eno A, et al. Evaluation of the effect of aging on retinal nerve fiber layer thickness measured by optical coherence tomography. *Ophthalmologica*. 2003;217(4):273-278. doi:10.1159/000070634
42. McGinley MP, Goldschmidt CH, Rae-Grant AD. Diagnosis and treatment of multiple sclerosis: a review. *JAMA*. 2021;325(8):765-779. doi:10.1001/jama.2020.26858
43. Feinstein A, Freeman J, Lo AC. Treatment of progressive multiple sclerosis: what works, what does not, and what is needed. *Lancet Neurol*. 2015; 14(2):194-207. doi:10.1016/S1474-4422(14)70231-5
44. Coetzee T, Zaratini P, Gleason TL. Overcoming barriers in progressive multiple sclerosis research. *Lancet Neurol*. 2015;14(2):132-133. doi:10.1016/S1474-4422(14)70323-0
45. Mahad DH, Trapp BD, Lassmann H. Pathological mechanisms in progressive multiple sclerosis. *Lancet Neurol*. 2015;14(2):183-193. doi:10.1016/S1474-4422(14)70256-X
46. Montalban X, Hauser SL, Kappos L, et al; ORATORIO Clinical Investigators. Ocrelizumab versus placebo in primary progressive multiple sclerosis. *N Engl J Med*. 2017;376(3):209-220. doi:10.1056/NEJMoa1606468
47. Kappos L, Bar-Or A, Cree BAC, et al; EXPAND Clinical Investigators. Siponimod versus placebo in secondary progressive multiple sclerosis (EXPAND): a double-blind, randomised, phase 3 study. *Lancet*. 2018;391(10127):1263-1273. doi:10.1016/S0140-6736(18)30475-6
48. Villoslada P, Steinman L. New targets and therapeutics for neuroprotection, remyelination and repair in multiple sclerosis. *Expert Opin Investig Drugs*. 2020;29(5):443-459. doi:10.1080/13543784.2020.1757647
49. Filippi M, Preziosa P, Barkhof F, et al. Diagnosis of progressive multiple sclerosis from the imaging perspective: a review. *JAMA Neurol*. 2021;78(3):351-364. doi:10.1001/jamaneurol.2020.4689
50. Filippi M, Preziosa P, Langdon D, et al. Identifying progression in multiple sclerosis: new perspectives. *Ann Neurol*. 2020;88(3):438-452. doi:10.1002/ana.25808
51. Dickens AM, Larkin JR, Griffin JL, et al. A type 2 biomarker separates relapsing-remitting from secondary progressive multiple sclerosis. *Neurology*. 2014;83(17):1492-1499. doi:10.1212/WNL.0000000000000905
52. Ziemssen T, Akgün K, Brück W. Molecular biomarkers in multiple sclerosis. *J Neuroinflammation*. 2019;16(1):272. doi:10.1186/s12974-019-1674-2
53. Ontaneda D, Fox RJ, Chataway J. Clinical trials in progressive multiple sclerosis: lessons learned and future perspectives. *Lancet Neurol*. 2015;14(2): 208-223. doi:10.1016/S1474-4422(14)70264-9
54. Cook NR. Use and misuse of the receiver operating characteristic curve in risk prediction. *Circulation*. 2007;115(7):928-935. doi:10.1161/CIRCULATIONAHA.106.672402
55. Dias AM, Correia A, Pereira MS, et al. Metabolic control of T cell immune response through glycans in inflammatory bowel disease. *Proc Natl Acad Sci U S A*. 2018;115(20):E4651-E4660. doi:10.1073/pnas.1720409115
56. Patnaik SK, Potvin B, Carlsson S, Sturm D, Leffler H, Stanley P. Complex N-glycans are the major ligands for galectin-1, -3, and -8 on Chinese hamster ovary cells. *Glycobiology*. 2006;16(4):305-317. doi:10.1093/glycob/cwj063
57. Starosom SC, Mascanfroni ID, Imitola J, et al. Galectin-1 deactivates classically activated microglia and protects from inflammation-induced neurodegeneration. *Immunity*. 2012;37(2):249-263. doi:10.1016/j.immuni.2012.05.023
58. Pedersen HK, Gudmundsdottir V, Nielsen HB, et al; MetaHIT Consortium. Human gut microbes impact host serum metabolome and insulin sensitivity. *Nature*. 2016;535(7612):376-381. doi:10.1038/nature18646
59. Back SA, Tuohy TM, Chen H, et al. Hyaluronan accumulates in demyelinated lesions and inhibits oligodendrocyte progenitor maturation. *Nat Med*. 2005;11(9):966-972. doi:10.1038/nm1279