



# Auditing for Score Inflation Using Self-Monitoring Assessments: Findings from Three Pilot Studies

## Citation

Koretz, Daniel, Jennifer L. Jennings, Hui Leng Ng, Carol Yu, David Braslow, and Meredith Langi. 2016. Auditing for score inflation using self-monitoring assessments: findings from three pilot studies. Educational Assessment

## Permanent link

<http://nrs.harvard.edu/urn-3:HUL.InstRepos:28269315>

## Terms of Use

This article was downloaded from Harvard University's DASH repository, and is made available under the terms and conditions applicable to Open Access Policy Articles, as set forth at <http://nrs.harvard.edu/urn-3:HUL.InstRepos:dash.current.terms-of-use#OAP>

## Share Your Story

The Harvard community has made this article openly available. Please share how this access benefits you. [Submit a story](#).

[Accessibility](#)

## Auditing for Score Inflation Using Self-Monitoring Assessments: Findings from Three Pilot Studies

### Supplementary Materials

Daniel Koretz<sup>1</sup>  
Jennifer L. Jennings<sup>2</sup>  
Hui Leng Ng<sup>1</sup>  
Carol Yu<sup>1</sup>  
David Braslow<sup>1</sup>  
Meredith Langi<sup>1</sup>

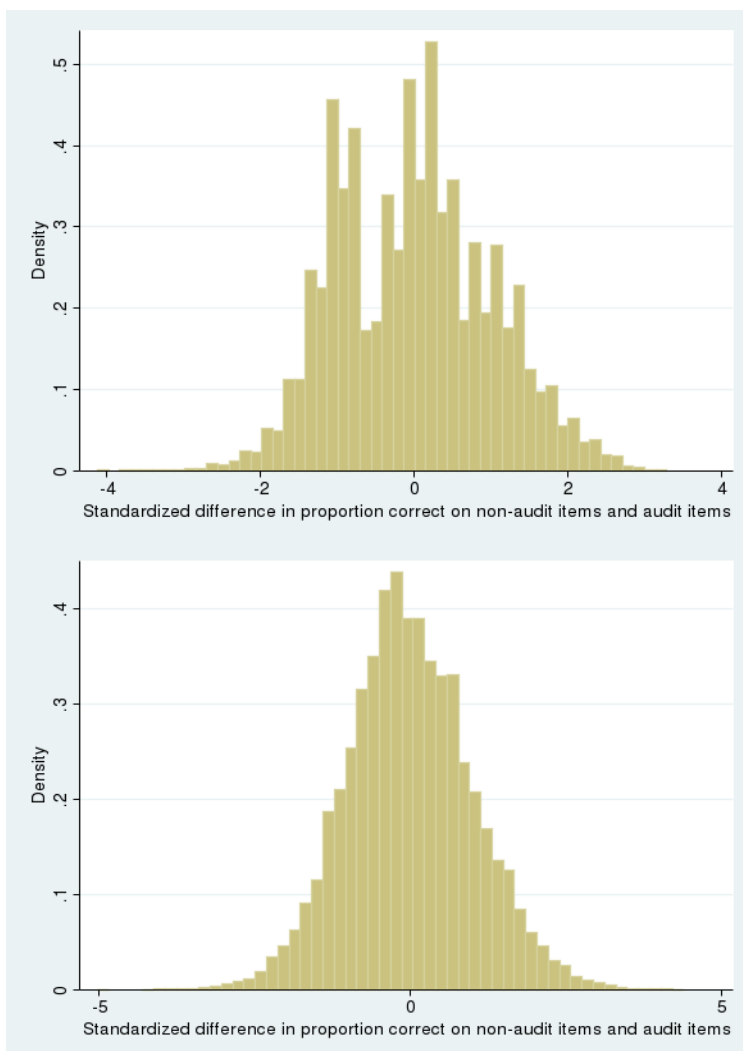

*Figure S.1.* Histograms of outcome variable, difference in proportion correct on non-audit and audit items, for grades 4 (top) and 8 (bottom) in study C

Self-Monitoring Assessments

Table S.1

*Descriptive statistics for analytic samples, by grade*

|                           | Grade 4      |              |              | Grade 7      |              |              | Grade 8      |              |          |
|---------------------------|--------------|--------------|--------------|--------------|--------------|--------------|--------------|--------------|----------|
|                           | <u>Study</u> | <u>Study</u> | <u>Study</u> | <u>Study</u> | <u>Study</u> | <u>Study</u> | <u>Study</u> | <u>Study</u> |          |
|                           | <u>A</u>     | <u>B</u>     | <u>C</u>     | <u>A</u>     | <u>B</u>     | <u>C</u>     | <u>A</u>     | <u>B</u>     | <u>C</u> |
| # of Students             | 6,301        | 193,538      | 185,164      | 7,662        | 195,273      | 185,615      | 8,420        | 195,941      | 186,645  |
| # of Schools              | 852          | 2,433        | 2,342        | 573          | 1,426        | 1,356        | 517          | 1,504        | 1,332    |
| <u>Student-Level</u>      |              |              |              |              |              |              |              |              |          |
| % White                   | 0.52         | 0.48         | 0.51         | 0.55         | 0.50         | 0.52         | 0.56         | 0.51         | 0.53     |
| % Asian                   | 0.09         | 0.18         | 0.08         | 0.08         | 0.18         | 0.08         | 0.09         | 0.08         | 0.08     |
| % Black                   | 0.17         | 0.23         | 0.18         | 0.17         | 0.22         | 0.18         | 0.16         | 0.18         | 0.18     |
| % Hispanic                | 0.21         | 0.08         | 0.22         | 0.19         | 0.08         | 0.21         | 0.19         | 0.22         | 0.20     |
| % Other                   | 0.01         | 0.02         | 0.01         | 0.01         | 0.01         | 0.01         | 0.01         | 0.01         | 0.01     |
| % Low Income              | 0.51         | 0.56         | 0.55         | 0.48         | 0.53         | 0.51         | 0.46         | 0.52         | 0.50     |
| % Bubble Student          | 0.14         | 0.14         | 0.15         | 0.08         | 0.08         | 0.09         | 0.08         | 0.07         | 0.09     |
| <u>School-Level</u>       |              |              |              |              |              |              |              |              |          |
| Prop. White               | 0.52         | 0.51         | 0.53         | 0.52         | 0.48         | 0.50         | 0.51         | 0.49         | 0.50     |
| Proportion Asian          | 0.08         | 0.07         | 0.06         | 0.06         | 0.05         | 0.05         | 0.07         | 0.05         | 0.05     |
| Proportion Black          | 0.18         | 0.20         | 0.19         | 0.20         | 0.23         | 0.22         | 0.21         | 0.23         | 0.22     |
| Proportion Hispanic       | 0.21         | 0.21         | 0.20         | 0.21         | 0.22         | 0.22         | 0.21         | 0.22         | 0.21     |
| Proportion Other          | 0.01         | 0.02         | 0.01         | 0.01         | 0.01         | 0.01         | 0.01         | 0.01         | 0.01     |
| Proportion Low Income     | 0.51         | 0.55         | 0.55         | 0.56         | 0.58         | 0.57         | 0.54         | 0.56         | 0.56     |
| Proportion Bubble Student | 0.14         | 0.14         | 0.15         | 0.09         | 0.07         | 0.10         | 0.08         | 0.07         | 0.10     |

Self-Monitoring Assessments

Table S.2

*Reliability coefficients (alpha) for Studies A, B, and C by grade including Spearman-Brown predicted reliabilities for audit portions*

|                              | Grade 4 |         |         | Grade 7 |         |         | Grade 8 |         |         |
|------------------------------|---------|---------|---------|---------|---------|---------|---------|---------|---------|
|                              | Study A | Study B | Study C | Study A | Study B | Study C | Study A | Study B | Study C |
| Audit Portion                | 0.57    | 0.44    | 0.47    | 0.54    | 0.42    | 0.66    | 0.58    | 0.43    | 0.70    |
| Non Audit                    |         |         |         |         |         |         |         |         |         |
| Portion                      | 0.65    | 0.91    | 0.93    | 0.64    | 0.91    | 0.90    | 0.61    | 0.92    | 0.92    |
| Difference Scores            | 0.11    | 0.07    | -0.04   | 0.03    | -0.03   | 0.08    | 0.02    | 0.02    | -0.04   |
| <u>Predicted Reliability</u> |         |         |         |         |         |         |         |         |         |
| Audit Portion                |         | 0.66    | 0.75    |         | 0.65    | 0.73    |         | 0.65    | 0.70    |
| Difference Scores            |         | 0.41    | 0.48    |         | 0.34    | 0.25    |         | 0.38    | -0.04   |

Self-Monitoring Assessments

Table S.3

*Regression results for forms excluded from Tables 4 and 5 because of very low or zero reliability of the difference score, for grades 4 & 8*

|                                | Grade 4             |                   | Grade 8           |                          |                     |                          |
|--------------------------------|---------------------|-------------------|-------------------|--------------------------|---------------------|--------------------------|
|                                | <u>Study B</u>      | <u>Study A</u>    |                   | <u>Study B</u>           |                     | <u>Study C</u>           |
|                                | <u>Form D</u>       | <u>Form 3</u>     | <u>Form 4</u>     | <u>Form B</u>            | <u>Form C</u>       |                          |
| <u>Student-Level Variables</u> |                     |                   |                   |                          |                     |                          |
| Black                          | -0.033<br>(0.018)   | 0.112<br>(0.091)  | 0.128<br>(0.084)  | 0.068***<br>(0.018)      | -0.033<br>(0.019)   | 0.003<br>(0.009)         |
| Hispanic                       | 0.016<br>(0.016)    | 0.099<br>(0.082)  | 0.052<br>(0.078)  | 0.085***<br>(0.016)      | 0.007<br>(0.018)    | 0.011<br>(0.008)         |
| Low Income                     | -0.025*<br>(0.012)  | -0.062<br>(0.061) | 0.047<br>(0.057)  | -0.008<br>(0.012)        | -0.032*<br>(0.013)  | -0.001<br>(0.006)        |
| Bubble Student                 | 0.160***<br>(0.013) | 0.096<br>(0.082)  | 0.036<br>(0.076)  | 0.005<br>(0.018)         | 0.072***<br>(0.019) | 0.089***<br>(0.008)      |
| <u>School-Level Variables</u>  |                     |                   |                   |                          |                     |                          |
| Proportion Black               | -0.038<br>(0.045)   | -0.034<br>(0.150) | 0.035<br>(0.140)  | 0.109<br>(0.066)         | 0.114<br>(0.059)    | -<br>0.225***<br>(0.038) |
| Proportion Hispanic            | -0.107*<br>(0.050)  | 0.002<br>(0.151)  | 0.035<br>(0.145)  | 0.278***<br>(0.075)      | 0.081<br>(0.072)    | -<br>0.203***<br>(0.046) |
| Proportion Low Income          | 0.038<br>(0.044)    | 0.07<br>(0.124)   | -0.135<br>(0.115) | -<br>0.265***<br>(0.071) | -0.190**<br>(0.064) | 0.147***<br>(0.041)      |
| Proportion Bubble Students     | 0.552***<br>(0.153) | 0.504<br>(0.323)  | -0.118<br>(0.292) | -0.606*<br>(0.303)       | 0.292<br>(0.311)    | 0.571***<br>(0.168)      |
| <i>N</i>                       | 44538               | 2137              | 2055              | 47078                    | 44830               | 186645                   |

Note. \*p<0.05 \*\*p<0.01 \*\*\*p<0.001

Self-Monitoring Assessments

Table S.4

*Regression results for forms excluded from Table 5 because of very low or zero reliability of the difference score, for grade 7*

|                                | Grade 7           |                   |                      |                      |                     |                      |
|--------------------------------|-------------------|-------------------|----------------------|----------------------|---------------------|----------------------|
|                                | Study A           |                   | Study B              |                      |                     |                      |
|                                | Form 1            | Form 2            | Form A               | Form B               | Form C              | Form D               |
| <u>Student-Level Variables</u> |                   |                   |                      |                      |                     |                      |
| Black                          | 0.028<br>(0.077)  | -0.019<br>(0.078) | -0.064***<br>(0.019) | 0.076***<br>(0.018)  | -0.011<br>(0.016)   | -0.060**<br>(0.019)  |
| Hispanic                       | 0.150*<br>(0.070) | -0.064<br>(0.070) | -0.015<br>(0.017)    | 0.034*<br>(0.017)    | -0.013<br>(0.015)   | -0.031<br>(0.017)    |
| Low Income                     | 0.088<br>(0.053)  | 0.017<br>(0.052)  | -0.013<br>(0.013)    | -0.064***<br>(0.012) | 0.010<br>(0.011)    | -0.060***<br>(0.013) |
| Bubble Student                 | 0.034<br>(0.071)  | 0.055<br>(0.073)  | 0.127***<br>(0.019)  | 0.127***<br>(0.019)  | 0.086***<br>(0.017) | -0.008<br>(0.020)    |
| <u>School-Level Variables</u>  |                   |                   |                      |                      |                     |                      |
| Proportion Black               | -0.063<br>(0.135) | -0.147<br>(0.140) | -0.145*<br>(0.061)   | -0.127**<br>(0.049)  | -0.149**<br>(0.048) | -0.054<br>(0.054)    |
| Proportion Hispanic            | -0.147<br>(0.142) | 0.22<br>(0.145)   | -0.094<br>(0.070)    | -0.040<br>(0.054)    | 0.001<br>(0.056)    | 0.004<br>(0.064)     |
| Proportion Low Income          | 0.207<br>(0.119)  | -0.013<br>(0.122) | 0.029<br>(0.066)     | -0.125*<br>(0.053)   | 0.009<br>(0.050)    | -0.063<br>(0.059)    |
| Proportion Bubble Students     | 0.306<br>(0.250)  | 0.063<br>(0.247)  | 0.991**<br>(0.315)   | 0.014<br>(0.254)     | 0.434<br>(0.257)    | -0.384<br>(0.278)    |
| <i>N</i>                       | 2579              | 2531              | 46652                | 47329                | 45080               | 43519                |

Note. \*p<0.05 \*\*p<0.01 \*\*\*p<0.001

Self-Monitoring Assessments

Table S.5

*Regression results for sensitivity analysis: changing definition of bubble student for Studies A, B, and C in grade 7*

|                      | Grade 7                  |                         |                                 |                          |                         |                                 |                          |                         |                                 |
|----------------------|--------------------------|-------------------------|---------------------------------|--------------------------|-------------------------|---------------------------------|--------------------------|-------------------------|---------------------------------|
|                      | Study A                  |                         |                                 | Study B                  |                         |                                 | Study C                  |                         |                                 |
|                      | Main:<br>Plus<br>Minus 3 | Sensitivity:<br>Minus 2 | Sensitivity:<br>Plus Minus<br>2 | Main:<br>Plus<br>Minus 3 | Sensitivity:<br>Minus 2 | Sensitivity:<br>Plus Minus<br>2 | Main:<br>Plus<br>Minus 3 | Sensitivity:<br>Minus 2 | Sensitivity:<br>Plus Minus<br>2 |
| <u>Student-Level</u> |                          |                         |                                 |                          |                         |                                 |                          |                         |                                 |
| Asian                | -0.048<br>(0.053)        | -0.049<br>(0.053)       | -0.046<br>(0.053)               | -<br>0.052***<br>(0.010) | -0.052***<br>(0.010)    | -0.050***<br>(0.010)            | -<br>0.115***<br>(0.010) | -0.117***<br>(0.010)    | -0.113***<br>(0.010)            |
| Black                | 0.002<br>(0.047)         | 0.003<br>(0.047)        | 0.000<br>(0.047)                | -0.013<br>(0.009)        | -0.013<br>(0.009)       | -0.014<br>(0.009)               | 0.050***<br>(0.009)      | 0.052***<br>(0.009)     | 0.049***<br>(0.009)             |
| Hispanic             | 0.029<br>(0.042)         | 0.031<br>(0.042)        | 0.028<br>(0.042)                | -0.004<br>(0.008)        | -0.004<br>(0.008)       | -0.004<br>(0.008)               | 0.114***<br>(0.008)      | 0.114***<br>(0.008)     | 0.111***<br>(0.008)             |
| Low Income           | 0.022<br>(0.031)         | 0.022<br>(0.031)        | 0.023<br>(0.031)                | -<br>0.032***<br>(0.006) | -0.032***<br>(0.006)    | -0.033***<br>(0.006)            | 0.075***<br>(0.006)      | 0.078***<br>(0.006)     | 0.077***<br>(0.006)             |
| Bubble Student       | 0.117**<br>(0.043)       | -0.098*<br>(0.040)      | -0.096*<br>(0.040)              | 0.085***<br>(0.009)      | 0.005<br>(0.023)        | 0.008<br>(0.023)                | 0.246***<br>(0.008)      | -0.161***<br>(0.021)    | -0.156***<br>(0.020)            |
| NYC                  | -0.098*<br>(0.040)       | 0.091<br>(0.051)        | 0.109**<br>(0.037)              | 0.007<br>(0.023)         | 0.092***<br>(0.011)     | 0.111***<br>(0.008)             | 0.156***<br>(0.020)      | 0.241***<br>(0.009)     | 0.256***<br>(0.007)             |
| <u>School-Level</u>  |                          |                         |                                 |                          |                         |                                 |                          |                         |                                 |
| Proportion Asian     | -0.149<br>(0.115)        | -0.171<br>(0.114)       | (0.165)<br>(0.115)              | -0.030<br>(0.077)        | -0.036<br>(0.076)       | (0.031)<br>(0.077)              | -<br>0.466***<br>(0.070) | -0.496***<br>(0.069)    | -0.441***<br>(0.069)            |
| Proportion Black     | -0.042<br>(0.083)        | -0.043<br>(0.083)       | (0.034)<br>(0.083)              | -0.113**<br>(0.038)      | -0.115**<br>(0.038)     | -0.111**<br>(0.038)             | -<br>0.267***<br>(0.034) | -0.265***<br>(0.034)    | -0.254***<br>(0.033)            |
| Proportion Hispanic  | 0.081                    | 0.079                   | 0.081                           | -0.022                   | -0.025                  | (0.022)                         | -                        | -0.245***               | -0.233***                       |

Self-Monitoring Assessments

|                   |         |         |         |         |         |         |          |          |          |
|-------------------|---------|---------|---------|---------|---------|---------|----------|----------|----------|
|                   |         |         |         |         |         |         | 0.246*** |          |          |
|                   | (0.087) | (0.087) | (0.087) | (0.046) | (0.046) | (0.046) | (0.040)  | (0.040)  | (0.039)  |
| Proportion Low    |         |         |         |         |         |         |          |          |          |
| Income            | 0.124   | 0.134   | 0.125   | -0.021  | -0.015  | (0.019) | 0.217*** | 0.230*** | 0.207*** |
|                   | (0.073) | (0.073) | (0.073) | (0.043) | (0.042) | (0.042) | (0.036)  | (0.036)  | (0.036)  |
| Proportion Bubble | 0.163   | 0.007   | 0.023   | 0.296   | 0.358   | 0.208   | 0.790*** | 0.871*** | 0.756*** |
|                   | (0.152) | (0.186) | (0.138) | (0.195) | (0.251) | (0.165) | (0.161)  | (0.201)  | (0.129)  |
| Intercept         | 0.040*  | 0.040*  | 0.039*  | -0.005  | -0.004  | (0.005) | 0.059*** | 0.062*** | 0.059*** |
|                   | (0.019) | (0.019) | (0.019) | (0.010) | (0.010) | (0.010) | (0.010)  | (0.010)  | (0.010)  |
| <i>N</i>          | 7,662   | 7,662   | 7,662   | 182,580 | 182,580 | 182,580 | 185,615  | 185,615  | 185,615  |

Note. \* $p < 0.05$  \*\* $p < 0.01$  \*\*\* $p < 0.001$