

# Carney complex: an update

Ricardo Correa, Paraskevi Salpea and Constantine A Stratakis

Section on Endocrinology and Genetics, Program on Developmental Endocrinology and Genetics, Eunice Kennedy Shriver National Institute of Child Health and Human Development, National Institutes of Health, 10 Center Drive, Building 10, NIH-Clinical Research Center, Room 1-3330, MSC1103, Bethesda, Maryland 20892, USA

Correspondence should be addressed to C A Stratakis  
**Email**  
 stratak@mail.nih.gov

## Abstract

Carney complex (CNC) is a rare autosomal dominant syndrome, characterized by pigmented lesions of the skin and mucosa, cardiac, cutaneous and other myxomas and multiple endocrine tumors. The disease is caused by inactivating mutations or large deletions of the *PRKAR1A* gene located at 17q22–24 coding for the regulatory subunit type I alpha of protein kinase A (PKA) gene. Most recently, components of the complex have been associated with defects of other PKA subunits, such as the catalytic subunits *PRKACA* (adrenal hyperplasia) and *PRKACB* (pigmented spots, myxomas, pituitary adenomas). In this report, we review CNC, its clinical features, diagnosis, treatment and molecular etiology, including *PRKAR1A* mutations and the newest on *PRKACA* and *PRKACB* defects especially as they pertain to adrenal tumors and Cushing's syndrome.

European Journal of  
 Endocrinology  
 (2015) 173, M85–M97

## Introduction

Carney complex (CNC) is a rare multiple neoplasia syndrome, inherited in an autosomal-dominant manner or occurring sporadically as a result of a *de novo* genetic defect. It is characterized by pigmented lesions of the skin and mucosae, cardiac, cutaneous and other myxomatous tumors, and multiple other endocrine and non-endocrine neoplasms (1, 2). It was first described by J Aidan Carney as 'the complex of myxomas, spotting pigmentation and endocrine over-reactivity' (3, 4). It was designated as CNC by Bain (5) and in 1994 as Carney syndrome by Mendelian Inheritance in Man (6).

More than half of the cases are familial (2, 7). Most of the patients who in the past had been diagnosed with lentiginos, atrial myxomas, myxoid neurofibromas and ephelide or nevi, atrial myxoma, blue nevi should be reclassified today as CNC (1, 3, 8, 9). CNC is in essence a multiple endocrine neoplasia syndrome, but one that

affects a number of other tissues (10). This unique condition has similarities to other syndromes/diseases, such as the McCune-Albright, Peutz-Jeghers, Cowden, Bannayan-Zonana and Birt-Hogg-Dube syndromes, neurofibromatosis and other phacomatoses and hamartomatoses (10).

## Epidemiology

CNC is a rare disease (4) with an unknown prevalence (11, 12). In the largest genotyped series of patients, 63% were females and 37% were males (12). The NIH-Mayo clinic, and other centers in the USA and the Cochin Hospital in France, have collectively reported more than 750 cases including Caucasians, African-Americans and Asians from three continents (North and South America, Europe, Asia (Japan, China, India)) (2, 11, 13). Approximately 70% of

### Invited Author's profile

**Constantine A Stratakis** is the scientific director of NICHD, one of the largest institutes of the NIH. He is the recipient of the 1999 Endocrine Society Award for Excellence in Published Clinical Research and the 2009 Ernst Oppenheimer Award, and many others. He holds professorships in leading international academic centers. Dr Stratakis is a leading authority in the genetics of endocrine disorders and his laboratory has identified the genetics defects responsible for a number of diseases.

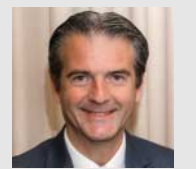

CNC cases had an affected parent (67 families), whereas the remaining had no known affected relatives and carried *de novo* germline mutations (2). In all inherited cases, CNC was passed on as an autosomal-dominant trait with an almost 100% penetrance.

## Clinical features

The clinical manifestations of CNC are quite variable and the full spectrum of the disease develops usually over a span of many years. Although the diagnosis is rarely made at birth, cases diagnosed as early as in the second year of life and as late as in the fifth decade of life are known with a median age at detection of 20 years old (2, 13). Table 1 summarizes all the clinical manifestations found in CNC patients.

## Cutaneous manifestations

Skin lesions are the most definitive indication of CNC (1) and more than 80% of the patients report pigmented spots or skin 'growths' that are easily recognizable typically early in life. They can vary from lentigines and blue nevi (in particular epithelioid blue nevi, small bluish domed papules with a smooth surface) (14) to cutaneous myxomas. Café-au-lait spots, irregular depigmented areas, many compound and, rarely, Spitz nevi have also been reported (12, 15, 16, 17).

Lentigines (flat small brown to black macules) usually appear before puberty, increase in number and pigment intensity during and after adolescence. They may be located everywhere on the body but a rather typical distribution exists on the face, the lips, genital area and mucosa (Fig. 1A, B, C, and D). Although fading is common in old age, they can still be seen even in the very elderly (8, 18, 19, 20). African Americans may manifest with slightly raised dark papules (21, 22).

Epithelioid blue nevus (EBN) is an interesting subtype of blue nevus that is very rare in the general population, but is relatively commonly seen in patients with CNC. EBN presents with intensive pigmentation and poorly circumscribed proliferative regions with associated dermal fibrosis (16, 23). EBN is not pathognomonic for CNC but is frequently associated with the disease, and its presence should alert the clinician to the possible diagnosis of the complex (15).

Cutaneous myxomas (Fig. 1D, E, and F) are found in 30–55% of CNC patients and usually appear in the eyelid, external ear canal, nipples and the genitalia (12, 15). These lesion can be localized in the dermis or the subcutaneous

**Table 1** Summary of clinical manifestations of CNC.

Organ	Manifestation	%
Skin	Lentigines	70–80
	Blue nevus	}
	Epithelioid blue nevus	
	Cutaneous myxomas	30–50
	Café-au-lait spots	Rare
	Depigmented lesions	Rare
	Spitz nevus	Rare
Pituitary	Somatotroph hyperplasia	67
	Asymptomatic elevation of GH, IGF1 or prolactin	Up to 75
	GH-producing adenoma with acromegaly	10–12
	Prolactinomas	Rare
Eye	Facial and palpebral lentigines	70
	Pigmented lesions of the caruncle or conjunctival	27
	semilunar fold	16
	Eyelid myxomas	Rare
	Pigmented schwannomas of the uvea	
Thyroid	Cystic or Nodular disease	Up to 75
	Benign thyroid adenomas	Up to 25
	Thyroid cancer (papillary or follicular type)	Up to 10
Heart	Cardiac myxomas	20–40
	Pancreas	
Pancreas	Acinar cell carcinoma	}
	Adenocarcinoma	
	Intraductal pancreatic mucinous neoplasia (IPMN)	
	Liver	Rare
Adrenals	Hepatocellular adenoma	25–60
	PPNAD	
Testes	Adrenocortical cancer	Rare
	LCCSCT	41
	Leydig-cell tumors	Rare
Ovaries	Adrenocortical rest tumors	Rare
	Ovarian cyst	}
	Serous cystadenomas	
Breast	Cystic teratomas	14
	Breast and nipple myxomas	}
	Ductal adenomas	
Uterus	Myxoid fibroadenomas	20
	Uterine myxoid tumors	Rare
Bone	Osteochondromyxoma	Rare
Nerve sheath	PMS	Up to 10
Other organs	Paratiroid mixed tumor	}
	Bronchogenic cyst	
	Colonic and gastric carcinoma	
	Peritoneal fibrous histiocytomas	

layer, and usually they are symptomless and <1 cm in diameter (24, 25). Rarely, a sharply circumscribed angio-myxoid nodule may be found (26).

## Ophthalmologic manifestations

The most common ophthalmologic manifestations are facial and palpebral lentigines, pigmented lesions of the caruncle or conjunctival semilunar fold and eyelid myxomas (27, 28). There are some reports of pigmented

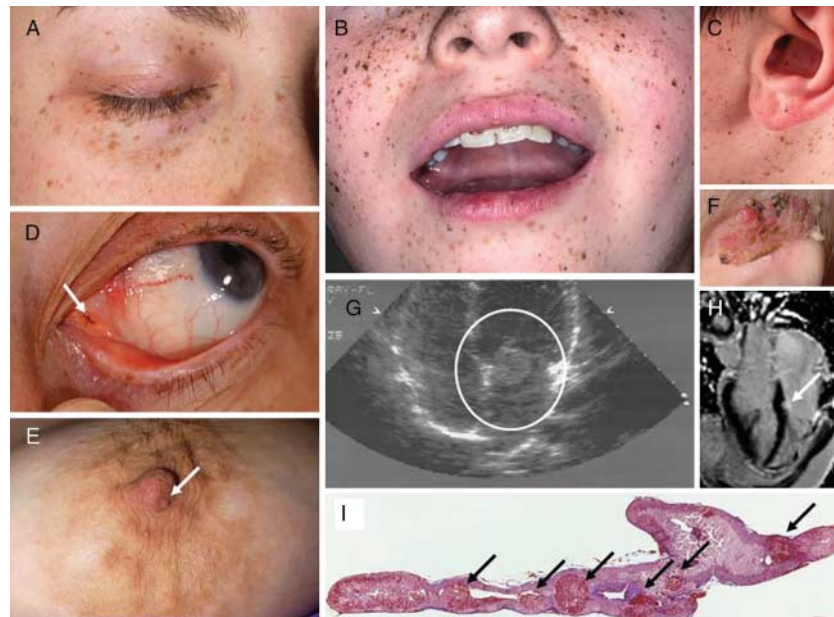

**Figure 1**

(A, B, and C) Manifestation of Carney complex. Characteristic distribution of the lentiginosus on the eyelids (A), the vermilion border of the lips and the cheeks (B) and the ears, including the ear canal (C), in patients with CNC; such typical pigmentation on the face is only present in less than one-third of the patients, but it is rather diagnostic when present. (D) A pigmented macule (arrow) on the outer canthus of a patient with CNC who had minimal other pigmentation; inner or outer canthal pigmentation such as the one shown here is only seen in CNC and Peutz-Jeghers syndrome, making it diagnostic for these two conditions. (E) Nipple myxoma in a female patient with CNC. (F) Ear myxoma complicated by chronic infection and tissue overgrowth in a toddler with CNC. (G and H) Large

myxoma (circled) between the left atrium and ventricle detected by echocardiography in an adolescent with CNC (G) who had surgery immediately thereafter, and a much smaller myxoma (arrow) of the left ventricle originating from the cardiac diaphragm detected by cardiac MRI in an older patient with CNC (H); this myxoma was followed by serial echocardiogram and has yet to be operated, as it is not growing and poses no immediate risks. (I) 5× magnification hematoxylin and eosin staining of the adrenal gland of a patient with CNC: the characteristic nodules of PPNAD are shown by the arrows; the overall size of the gland is normal and the nodules may not be visible by imaging studies.

schwannomas of the uvea (29). The differential diagnosis of pigmented lesions of the conjunctiva includes melanocytic nevus, melanosis (congenital or acquired), malignant melanoma or drug-induced secondary pigmentation (28, 30).

### Cardiac manifestations

The most common noncutaneous lesions found in CNC are cardiac myxomas (in 20–40% of the patients) (11) which can appear early in infancy (17) but the median age at detection is at 20 years (31). Cardiac myxomas in CNC occur anywhere in the heart and are equally present in males and females (Fig. 1G and H). Their epidemiology

should be contrasted with that of sporadic cardiac myxomas that develop almost exclusively in the left atrium and are far more frequent in older female patients. Cardiac myxomas present with symptoms related to intracardiac obstruction of blood flow or embolic phenomena (into the systemic circulation) like strokes and/or heart failure. They are responsible for more than 50% of the mortality of the disease (1, 2, 12, 13), myxomas can completely occlude a valvular orifice and may cause sudden death (14). This is why early detection and regular screening with echocardiography are essential (1, 32, 33); cardiac CT or magnetic resonance imaging (MRI) may also be used for the detection of these tumors, especially in post-operative hearts with altered anatomy (34).

## Pituitary tumors

Up to 75% of CNC patients exhibit asymptomatic elevation of growth hormone (GH), insulin-like growth factor1 (IGF1) or prolactin in the serum, abnormal response of GH to oral glucose tolerance test (OGTT) and 'paradoxical' response to thyrotropin (TSH)-releasing hormone without tumors detected on imaging studies (31, 35). The incidence of acromegaly due to pituitary tumors is around 10–12% in these patients (11, 12, 13, 36, 37). The adenomas usually appear during or after the third decade of life. Histological investigation of these tumors revealed somatomammotrophic hyperplasia (SH). SH is a putative precursor of GH-producing adenoma and may explain the protracted period of the onset of clinical acromegaly in individuals with CNC (12, 14). Patients can be followed by measuring GH and IGF1 levels and/or performing OGTT (11).

Rare prolactinomas have been also described (11). The tumors in operated CNC patients with acromegaly, frequently immunostained for both prolactin and alpha subunit in addition to GH. Interestingly, TSH, luteinizing hormone and follicle-stimulating hormone staining have also been seen in the foci of normal pituitary cells entrapped within the tumor or hyperplasia (38).

## Adrenocortical tumors

The most common endocrine tumor in CNC is primary pigmented nodular adrenocortical disease (PPNAD), a cause of (adrenocorticotropin)-independent overproduction of cortisol (14). It affects between 25 and 60% of the individuals with CNC (70–71% female and 21% males) (12, 17, 31).

Few CNC patients present with PPNAD during the first 2–3 years of life (11); most present in the first 30 years of life (the observed 'peak' of diagnosis is during the second and third decades of life) (2, 14). Histologic evidence of PPNAD has been found in almost every individual with CNC who underwent autopsy, showing that a number of patients have asymptomatic PPNAD.

In PPNAD (Fig. 1J), the adrenal cortex is peppered with small pigmented nodules (<1 cm) surrounded by usually atrophic cortex (4, 39). Cortisol production can be variable, often cyclical or periodic, is characterized by a paradoxical rise in response to dexamethasone administration (2, 17, 40).

PPNAD continues to be a diagnostic challenge to the radiologist due to the small overall size of the adrenals and the small size of the pigmented nodules. To observe

numerous pigmented nodules, CT slice thickness has to be 3 mm or less; if the slice thickness is 5 mm or more, the radiological report will be normal adrenals. The pigmented nodules are small, round, well delineated and hypodense compared to the rest of the adrenal parenchyma (4, 31).

Symptomatic individuals with PPNAD develop Cushing's syndrome. The hypercortisolism of PPNAD is usually insidious at onset (14). Cyclical and other forms of atypical Cushing's syndrome are also common among CNC patients (41).

Adrenocortical cancer has also been recently described in CNC patients. In those cases, co-secretion of androgen and cortisol and rapid occurrence of metastasis were observed (42).

## Thyroid neoplasms

CNC patients may have thyroid nodules (up to 60% of all patients and two-thirds among children and adolescents) (12, 31, 43); their histology varies from benign thyroid adenomas (mostly follicular) in 25% of the cases (1, 12) to otherwise nonspecific cystic disease in 75% of the cases (14), to the rare thyroid cancer (papillary or follicular type) in up to 10% of the cases (2, 44). Thyroid nodules often appear during the first 10 years of life in CNC patients (17). Despite thyroid nodularity, CNC patients are clinically and biochemically euthyroid (43, 45).

## Psammomatous melanotic schwannomas

Psammomatous melanotic schwannomas (PMS) is a rare tumor of the nerve sheath that has been reported in patients with CNC (up to 10%) (12, 14). PMS has frequent calcification and multi-centricity with heavy pigmentation and may be located anywhere in the central or peripheral nervous system (46, 47). The most frequent sites are in the gastrointestinal tract (esophagus, stomach, liver and rectum) and in the paraspinal sympathetic chain (28%) (11, 48). The chest wall, with involvement of adjacent ribs, is the third most common site (31). The spinal tumors present as pain and radiculopathy in adults (at a mean age of 32 years). Malignant degeneration occurs in ~10% of PMS associated with CNC (49, 50).

## Testicular tumors

More than three-quarters of males with CNC may have large cell-calcifying Sertoli cell tumors (LCCSCT). Lesions may be bilateral, palpable and multifocal, with some risk

of malignancy and are associated with reduced fertility (22, 24, 51). LCCSCT are detected by ultrasonography as multiple and bilateral testicular microcalcifications that distinguish them from germ cell and other testicular tumors (2, 26). Leydig-cell tumors or hyperplasia and adrenocortical rest tumors (affected by PPNAD) have also been reported in CNC patients and should be considered especially in male patients with CNC and sexual precocity (24).

### Breast tumors

Breast myxomas, often bilateral, occur in females with CNC after puberty. Both males and females may develop nipple myxomas at any age (11). In addition, ductal adenomas and myxoid fibroadenomas have been reported (12, 52, 53).

### Ovarian lesions

Ovarian cysts and tumors of the ovarian surface epithelium, including serous cystadenomas and cystic teratomas have been reported in females with CNC. These are typically hypoechoic lesions by sonographic examination. They can grow or progress (rarely) to ovarian carcinoma (11, 12, 54).

### Bone lesions

Osteochondromyxoma is a rare component of CNC characterized by a myxomatous tumor of the bone that may affect any bone but has been seen most frequently in the nasal sinuses and the long bones of the upper and lower extremities (14). They usually appear early in life (before the age of 2) (2). These bone lesions are benign, but both local invasiveness and recurrence have been reported (11).

### Other lesions

Hepatocellular adenoma was first reported in a 19-year-old female patient (55). Uterine myxoid tumors were also reported in a single patient (56). Pancreatic neoplasms including acinar cell carcinoma, adenocarcinoma and intraductal pancreatic mucinous neoplasia, were seen in as many as 2.5% of CNC patients (12, 57). Other tumors like parathyroid mixed tumor, bronchogenic cysts, colonic, gastric carcinoma and peritoneal fibrous histiocytomas have also been described in rare cases (2, 11).

## Diagnosis

CNC should be suspected in patients with a suggestive phenotype (31). Table 2 lists the criteria for the diagnosis of CNC (1, 2, 5, 11, 15, 17). A number of clinical and biochemical manifestations may also be suggestive but they are not clearly diagnostic of CNC (sometimes these are mentioned as minor criteria) (Table 2) (58). The median age of diagnosis is 20 years (13). Depending on the affected organ and the type of lesion, there are other syndromes/disorders that will have a similar presentation (Table 3) (8, 14, 59, 60, 61, 62, 63, 64, 65, 66).

## Treatment

In CNC, each specific complication/tumor should be addressed separately. Cardiac myxomas should be removed surgically; most patients, however, have two or more open-heart surgeries for recurrent tumors (11, 31, 67, 68). SH and/or GH-producing pituitary adenomas may be treated medically with somatostatin analogues or removed surgically (49). Similarly, for PPNAD, the best treatment is surgical, by bilateral adrenalectomy; however, medical adrenalectomy with inhibitors of steroidogenesis such as ketoconazole or mitotane may also be considered in selected cases (8, 17, 59, 69). Surgical excision of cutaneous and mammary myxomas may be needed, but it is not always necessary as these tumors are completely benign. Fine-needle aspiration for thyroid nodules is recommended in suspicious cases (2, 11) and thyroid cancer may be treated as it is appropriate for the histologic subtype. Boys with LCCSCT may develop gynecomastia, premature epiphyseal fusion and induction of central precocious puberty, and for them surgery and/or treatment with aromatase inhibitors may be needed (14, 19, 70). PMS is more difficult to treat because many of these tumors are located around nerve roots, a location that typically renders them inoperable (49). There is no effective treatment for metastatic PMS; CNC patients that develop metastatic PMS die of complications of the spread of the tumor usually in the lungs, liver or brain (13, 19).

## Surveillance and follow-up of patients with CNC

Any patient with the diagnosis of CNC should be followed closely for clinical manifestations of the disease at least once a year. A study has shown that this type of follow-up improves prognosis (13, 58).

**Table 2** Diagnostic criteria for CNC<sup>a</sup>.

## Major criteria

1. Spotty skin pigmentation with typical distribution (lips, conjunctiva and inner or outer canthi, vaginal and penile mucosal)
2. Myxoma<sup>b</sup> (cutaneous and mucosal) or cardiac myxoma<sup>b</sup>
3. Breast myxomatosis<sup>b</sup> or fat-suppressed magnetic resonance imaging findings suggestive of this diagnosis
4. PPNAD<sup>b</sup> or paradoxical positive response of urinary glucocorticosteroid excretion to dexamethasone administration during Liddle's test
5. Acromegaly as a result of growth hormone (GH)-producing adenoma<sup>a</sup>
6. LCCSCT<sup>b</sup> or characteristic calcification on testicular ultrasound
7. Thyroid carcinoma<sup>a</sup> (at any age) or multiple hypoechoic nodules on thyroid ultrasound in prepubertal child
8. Psammomatous melanotic schwannomas (PMS)<sup>b</sup>
9. Blue nevus, epithelioid blue nevus (multiple)<sup>b</sup>
10. Breast ductal adenoma (multiple)<sup>b</sup>
11. Osteochondromyxoma<sup>b</sup>

## Supplemental criteria

1. Affected first-degree relative
2. Activating pathogenic variants of *PRKACA* (single base substitutions and copy number variation) and *PRKACB* (83, 84)
3. Inactivating mutation of the *PRKAR1A* gene (44)

## Findings suggestive of or possibly associated with CNC, but not diagnostic for the disease (minor criteria)

1. Intense freckling (without darkly pigmented spots or typical distribution)
2. Blue nevus, common type (if multiple)
3. Café-au-lait spots or other 'birthmarks'
4. Elevated IGF1 levels, abnormal glucose tolerance test (GTT), or paradoxical GH response to thyrotropin-releasing hormone (TRH) testing in the absence of clinical acromegaly
5. Cardiomyopathy
6. History of Cushing's syndrome, acromegaly or sudden death in extended family
7. Pilonidal sinus
8. Colonic polyps (usually in association with acromegaly)
9. Multiple skin tags or other skin lesions; lipomas
10. Hyperprolactinemia (usually mild and almost always combined with clinical or subclinical acromegaly)
11. Single, benign thyroid nodule in a child younger than age 18 years; multiple thyroid nodules in an individual older than age 18 years (detected on ultrasound examination)
12. Family history of carcinoma, in particular of the thyroid, colon, pancreas and ovary; other multiple benign or malignant tumors

<sup>a</sup>To make the diagnosis of CNC, a patient must either (1) exhibit two of the major criteria confirmed by histology, imaging or biochemical testing or meet (2) one major criterion and one supplemental one.

<sup>b</sup>With histologic confirmation.

The suggested studies (71, 72, 73) include:

- i) Annual echocardiogram, beginning in infancy; if a patient was diagnosed with a cardiac myxoma at least once, cardiac imaging may be done biannually.
- ii) Regular skin evaluations.
- iii) Blood tests to check serum levels of GH, prolactin and IGF1 beginning in adolescence, as appropriate for the detection of GH and prolactin excess; urinary free cortisol and other testing for screening of Cushing's syndrome, as appropriate.
- iv) Thyroid gland (neck) clinical examinations and with ultrasound, if needed.
- v) Imaging may include adrenal computed tomography for the detection of PPNAD; pituitary MRI, and MRI of brain, spine, chest, abdomen, retroperitoneum and pelvis for the detection of PMS (14).
- vi) In males, testicular examinations with ultrasound may be done annually for the detection and follow-up of LCCSCT.
- vii) In females, transabdominal ultrasound of the ovaries (baseline examination; it may be repeated, as needed) (10).
- viii) In pre-pubertal children: close monitoring of linear growth rate and annual pubertal staging (14).

### Prognosis

The historic adjusted average life span for patients with CNC is 50–55 years, but with careful surveillance, life expectancy may be normal. The most common causes of death are related to complications of heart myxomas, such as emboli (strokes), post-operative cardiomyopathy and cardiac arrhythmias, as well as metastatic PMS, pancreatic and other cancers (14, 62, 74).

### Genetics

CNC is caused by mutations in the *PRKAR1A* gene (OMIM 188830) coding for the regulatory subunit type I alpha of

**Table 3** Conditions to be considered in the differential diagnosis of CNC per tissue manifestation.

Organ	Related disorders
Heart (cardiac myxomas)	Sporadic myxomas Adults: most common type of cardiac tumor Children: ~30% of cardiac tumor Familial myxomas due to mutation of a protein of the myosin family
Skin (lentiginos)	Familial lentiginosis, Peutz-Jeghers syndrome, LEOPARD syndrome, Noonan syndrome with lentiginosis, Bannayan-Riley-Ruvalcaba syndrome
Skin (café-au-lait spots)	McCune-Albright syndrome, neurofibromatosis type 1, neurofibromatosis type 2, Watson syndrome
Skin (blue nevi)	Solitary lesions
Thyroid (tumors)	Cowden syndrome, sporadic thyroid tumors
Testes (large-cell calcifying Sertoli cell tumor (LCCSCT))	Peutz-Jeghers syndrome
Ovarian (tumors)	Peutz-Jeghers syndrome
Adrenals	Sporadic isolated primary pigmented nodular adrenocortical disease (PPNAD) Isolated micronodular adrenocortical hyperplasia
Adrenocortical tumors	Beckwith-Wiedemann syndrome, Li-Fraumeni syndrome, multiple endocrine neoplasia type 1 (MEN1), congenital adrenal hyperplasia resulting from 21-hydroxylase deficiency, McCune-Albright syndrome
Pituitary (GH-secreting adenoma)	MEN1, isolated familial somatotropinomas (IFS), sporadic somatotropinomas
Schwannomas	Neurofibromatosis type 1, neurofibromatosis type 2, Isolated familial schwannomatosis

the protein kinase A (PKA, cAMP-dependent protein kinase) enzyme. *PRKARIA* is situated at the 24.2–24.3 locus of the long arm of chromosome 17 and has 11 exons, of which exons 2–11 are protein-coding (75). More than 70% of the patients diagnosed with CNC carry mutations on the *PRKARIA* gene (CNC1 locus) and this percentage increases to 80% for those with Cushing's syndrome due to PPNAD (12, 76). Some families mapped to the CNC2 locus; the majority of these cases presented later in life (10, 77). *PRKACA* copy number gain (CNG) is seen in

patients with adrenal hyperplasias but not in CNC. *PRKACB* CNG has only been seen in one patient with CNC. For the majority of the *PRKARIA*-negative CNC cases the genetic cause remains unknown.

To date, more than 125 *PRKARIA* pathogenic mutations have been reported (<http://prkar1a.nichd.nih.gov/hmdb/intro.html>) in 401 unrelated families of diverse ethnic origin (Table 4) (12, 61, 78, 79). The *PRKARIA* pathogenic mutations include single-base substitutions, small ( $\leq 15$  bp) deletions/insertions, combined rearrangements that are spread along the whole open reading frame of the gene and large deletions that cover most of the exons and in some cases the whole gene locus (70, 78, 80). Most of these mutations are unique (presented in a single kindred), and only three pathogenic variants (c.82C>T, c.491\_492delTG and c.709-2\_709-7 delATTTTT) have been identified in more than three unrelated pedigrees (10, 12, 81).

A second genetic locus is associated with CNC and it is referred to as the 'CNC2' locus (CNC1 being the *PRKARIA* gene 17q locus) (Table 4). CNC2 is a 10 Mb region in the 2p16 locus that has been detected through linkage analysis in *PRKARIA*-negative patients with CNC and further delineated by copy number changes in CNC tumors (12, 78, 82). To date, the gene(s) residing in the 2p16 region that may be responsible for a CNC phenotype or progression of its tumors remain(s) unknown.

Two recent studies associated elements of the CNC phenotype with *PRKACA* and *PRKACB* gene defects (Table 4). Comparative genomic hybridization (CGH) in 35 patients with cortisol-producing bilateral adrenal hyperplasia and overt Cushing's syndrome identified five patients with CNGs of the genomic region that included the *PRKACA* gene on chromosome 19 (83). In a single individual with CNC, developmental delay and skeletal defects were identified; in her, the disease was caused by somatic *PRKACB* gene locus CNGs on chromosome 1 (84). The precise roles of *PRKACA* and *PRKACB* in the CNC phenotype remain to be elucidated.

### Molecular pathogenesis of CNC: PKA and its subunits

*PRKARIA* gene encodes for the most widely expressed regulatory subunit of the PKA enzyme. The PKA heterotetramer consists of two regulatory (R) and two catalytic (C) subunits. Stimulation of adenyl cyclases through G protein subunit (Gs) activation leads to cAMP synthesis (Fig. 2). cAMP, binds to the regulatory subunits and leads to their dissociation from the catalytic subunits.

**Table 4** Genomic locus and genes/mutations associated with CNC.

Locus/gene	Chromosomal locus	Mutation	Mutation type	Expression/protein
PRKAR1A (CNC1)	17q24. (12, 70, 78)	c.26G>A, c.206A>G, c.439A>G c.440G>A, c.502G>A, c.547G>T	Missense	Altered protein
		c.550G>A, c.638C>A, c.865G>T c.220C>T, c.438A>T, c.545 C>G	Missense	NMD
		c.769G>A, c.786_787delGGinsCT, c.1A>G	Non-sense	NMD
		c.52_53delTG, c.63_64delCGinsGA, c.75_78dupTAAC, c.82C>T		
		c.96_97insT, c.109C>T		
		c.124C>T, c.187A>T, c.190C>T		
		c.205C>T, c.286C>T, c.289C>T		
		c.319G>T, c.496C>T, c.499C>T		
		c.569G>A, c.570G>A, c.664A>T		
		c.671G>A, c.672G>A, c.682C>T		
		c.693dupT, c.172 G>T, c.738T>G		
		c.804dupT, c.910C>T, c.920C>G		
		c.525 T>A, c.178_348del171 c.46C>T, c.491_492delTG		
		c.951delA, c.1076_1077delTTinsAAATGGGCCAAGA	Frameshift	NMD
		c.-97G>A, c.18delC, c.43_58del16		
c.54_55dupTG, c.69_70dupGA				
c.85_95del11, c.101_105del5				
c.140delT, c.220_221delCG				
c.242delA, c.267delA				
c.279_282delTAGG				
c.316_317delAC, c.340delG				
c.350_353delTTAT, c.353_365del13, c.407_408delTG				
c.408_412delGCTGT				
c.418_419delCA, c.463delT				
c.466delG, c.528_531delGATTins11				
c.531_(549+32)del51, c.545dupC				
c.558_559dupTA				
c.566_567delAAinsCAC				
c.587_588insGG, c.597delC				
c.619delT, c.623delG, c.624dupA				
c.652_653delAA, c.658_659delAA				
c.669_670delGT, c.679delG				
c.687delT, c.479delC, c.711_712dupAA, c.718dupC				
c.725dupA, c.728_740del13				
c.758_759delTC, c.763_764delAT				
c.764_768delTTTTA, c.812dupT				
c.845_846insA, c.963_985del23				
c.1055_1058delGACC	Frameshift	Elongated protein		
c.1067_1070delAACGinsGCCCA				
c.1083delA, c.1131_1132delITG				
c.1142_1145delTCTG,				
c.178-2A>G, c.348+1G>C	Splice site	NMD/shorter protein/ skip exon		
c.440+1G>A, c.440+1_440+2insG				
c.440+2T>C, c.440+4delG				
c.502+1G>T, c.550(-9-2)del8,				
c.708+1G>T				
c.709(-107-5)del103				
c.709(-7-2)del6, c.709-7G>A				
c.769+5G>C, c.891+3A>G				
c.892-2A>G, c.973+1G>A				
c.974-1G>A, c.177G>A				
c.177+1G>A, c.177+3 A>G				
328 bp-3 Mb deletions	Large deletions (one exon-whole gene)	NMD/allele depletion		



Table 4 Continued

Locus/gene	Chromosomal locus	Mutation	Mutation type	Expression/protein
CNC2	2p16 (82)	NA	NA	NA
<i>PRKACA</i>	19p13.1 (83)	294 Kb–2.7 Mb	Large gene amplification	Overexpression
<i>PRKACB</i>	1p31.1 (84)	1.6 Mb	Large gene amplification	Overexpression

NMD, nonsense-mediated mRNA decay (NMD) mechanism (<http://prkar1a.nichd.nih.gov/hmdb/intro.html>). When a mutation is underlined, pathogenesis analyzed with *in silico* analysis; when the mutation is not underlined, its pathogenesis was confirmed *in vitro*.

The catalytic subunits after their dissociation from the PKA complex phosphorylate many downstream factors such as the CREB (Fig. 2). *PRKARIA* defects associated with CNC lead to *PRKARIA* haploinsufficiency and, thus, to the loss of this regulatory subunit's function: 'unrestrained' catalytic subunit activity leads to increased cell proliferation in cAMP-responsive tissues and tumor formation in tissues affected by CNC (10, 85).

Almost all *PRKARIA* nonsense substitutions, small insertions/deletions, variations of splicing sites lead to frame shifts and/or premature stop codons that result in shorter or otherwise defective mRNAs, which are not encoded to protein because they are degraded by the nonsense-mediated mRNA decay (NMD) surveillance mechanism (10, 79, 86). Large deletions that include the whole gene also lead to *PRKARIA* haploinsufficiency and almost half the protein levels compared to normal cells (70, 80).

Rarely, missense mutations of the *PRKARIA* gene, short in-frame insertions/deletions and splice variants that are expressed at the protein level (because NMD is not activated) lead to the disease, not due to haploinsufficiency but to a defective protein that fails to respond appropriately to cAMP or does not bind effectively to the PKA catalytic subunits (87, 88). Mutations that give rise to alternate splice sites may also be pathogenic by either leading to mRNA that is subject to NMD or a protein that does not bind appropriately to cAMP or the catalytic subunits (81). Some *PRKARIA* mutations lead to a longer protein due to the loss of the stop codon normally situated in the last coding exon that is not subject to NMD. These longer *PRKARIA* proteins undergo proteosomal degradation resulting again in *PRKARIA* haploinsufficiency (89).

There are groups of CNC patients who show specific genotype–phenotype correlation, and this also explains the CNC heterogeneity (12, 79). For example, mutation

c.709–7del6 is present in most patients with isolated PPNAD (81), and most of the remaining were c.1A>G carriers (79). It is difficult to conceive what molecular mechanisms underlie these phenotypic differences, since all these mutations lead to NMD. One suggestion is that small amounts of mutant RI $\alpha$  protein are in fact

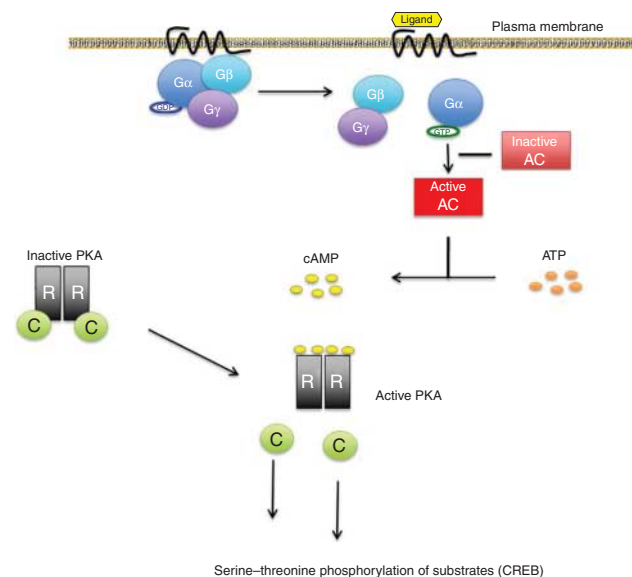

Figure 2

cAMP pathway activation. Receptor activation (ligand binding) makes G $\alpha$  to exchange GDP to GTP, G $\alpha$  is then freed from the G $\beta$ –G $\gamma$  dimer and activates adenylyl cyclase (AC). Activated AC produces cAMP from ATP, cAMP causes dissociation of the inactive protein kinase A (PKA) tetramer and then the catalytic subunits are freed to mediate serine–threonine phosphorylation of target molecules, including CREB. *PRKARIA* inactivating mutations in Carney complex patients will result in less binding of the catalytic to the regulatory subunits and excessive cAMP signaling.

produced at least in certain tissues. These phenotype-genotype correlations can be due to their high frequency, and that additional phenotypic differences between the various *PRKARIA* mutations leading to NMD will emerge as the number of observations increases. On the other hand, mutations that lead to an alternate *PRKARIA* protein and not NMD (see Table 1) are associated with an overall higher total number of CNC manifestations and this could be due to a dominant-negative effect of the expressed mutant protein (5, 12, 78).

Mouse models have been created in order to study the role of *PRKARIA* in CNC and the ability to cause CNC phenotypes. *Prkar1a* +/– mice developed non-pigmented schwannomas and fibro-osseous bone lesions beginning around 6 months of age. Later in life, 10% of the mice also developed thyroid tumors (90). Another mouse model that had significantly higher *Prkar1a* down-regulation and significantly higher cAMP signaling produced a more severe CNC phenotype (91).

In the cases where *PRKACA* and *PRKACB* amplification was found, the mechanism of disease is presumed to be increased free PKA catalytic subunit activity (83). Although the molecular stoichiometry of how this occurs remains to be studied *in vitro* and in animal studies, tissues from patients with *PRKACA* and *PRKACB* CNG both had increased PKA activity (83). This is less clearly understood in the single patient with *PRKACB* gene amplification, since based on what is known about PKA, two additional copies of the gene (and modestly higher C $\beta$  protein levels) should have had minimal effects on total PKA activity; nevertheless, the defect led to an unquestionable phenotype of CNC with pigmented spots, myxomas and a growth-hormone (GH)-producing pituitary tumor (84).

## Genetic counseling

The identification of a pathogenic variant in the *PRKARIA* gene can be used for diagnosing CNC. Molecular testing may be suggested then for relatives, or for new patients with two or more diagnostic criteria. If sequencing of the *PRKARIA* gene does not show a defect, copy number variant analysis by CGH and/or deletion *PRKARIA* gene deletion testing may be needed to rule out a *PRKARIA* defect. If all testing is negative for *PRKARIA* defects, other candidate genes or loci may be screened including the *PRKACA*, *PRKACB* and the phosphodiesterase genes. However, the latter are mostly limited to research at this point.

## Declaration of interest

The authors declare that there is no conflict of interest that could be perceived as prejudicing the impartiality of the review.

## Funding

This study was supported by the intramural research program of NICHD, NIH.

## Acknowledgements

We thank Diane Cooper, NIH Library, for providing assistance in writing this manuscript.

## References

- Sandrini F & Stratakis C. Clinical and molecular genetics of Carney complex. *Molecular Genetics and Metabolism* 2003 **78** 83–92. (doi:10.1016/S1096-7192(03)00006-4)
- Stratakis CA, Kirschner LS & Carney JA. Clinical and molecular features of the Carney complex: diagnostic criteria and recommendations for patient evaluation. *Journal of Clinical Endocrinology and Metabolism* 2001 **86** 4041–4046. (doi:10.1210/jcem.86.9.7903)
- Atherton DJ, Pitcher DW, Wells RS & MacDonald DM. A syndrome of various cutaneous pigmented lesions, myxoid neurofibromata and atrial myxoma: the NAME syndrome. *British Journal of Dermatology* 1980 **103** 421–429. (doi:10.1111/j.1365-2133.1980.tb07266.x)
- Carney JA, Gordon H, Carpenter PC, Shenoy BV & Go VL. The complex of myxomas, spotty pigmentation, and endocrine overactivity. *Medicine* 1985 **64** 270–283. (doi:10.1097/00005792-198507000-00007)
- Bain J. Carney's complex. *Mayo Clinic Proceedings* 1986 **61** 508. (doi:10.1016/S0025-6196(12)61989-2)
- Boikos SA & Stratakis CA. Carney complex: pathology and molecular genetics. *Neuroendocrinology* 2006 **83** 189–199. (doi:10.1159/000095527)
- Akbas H, Kirali K, Daglar B, Kutay V, Isik O & Yakut C. Surgical treatment of left-atrial myxoma in Carney's complex. *Thoracic and Cardiovascular Surgeon* 1997 **45** 148–150. (doi:10.1055/s-2007-1013711)
- Stratakis CA. Genetics of Carney complex and related familial lentiginoses, and other multiple tumor syndromes. *Frontiers in Bioscience* 2000 **5** D353–D366. (doi:10.2741/Stratakis)
- Rhodes AR, Silverman RA, Harrist TJ & Perez-Atayde AR. Muco-cutaneous lentiginos, cardiomyocutaneous myxomas, and multiple blue nevi: the "LAMB" syndrome. *Journal of the American Academy of Dermatology* 1984 **10** 72–82. (doi:10.1016/S0190-9622(84)80047-X)
- Kirschner LS, Carney JA, Pack SD, Taymans SE, Giatzakis C, Cho YS, Cho-Chung YS & Stratakis CA. Mutations of the gene encoding the protein kinase A type I- $\alpha$  regulatory subunit in patients with the Carney complex. *Nature Genetics* 2000 **26** 89–92. (doi:10.1038/79238)
- Espiard S & Bertherat J. Carney complex. *Frontiers of Hormone Research* 2013 **41** 50–62. (doi:10.1159/000345669)
- Bertherat J, Horvath A, Groussin L, Grabar S, Boikos S, Cazabat L, Libe R, Rene-Corail F, Stergiopoulos S, Bourdeau I *et al.* Mutations in regulatory subunit type 1A of cyclic adenosine 5'-monophosphate-dependent protein kinase (*PRKARIA*): phenotype analysis in 353 patients and 80 different genotypes. *Journal of Clinical Endocrinology and Metabolism* 2009 **94** 2085–2091. (doi:10.1210/jc.2008-2333)
- Boikos SA & Stratakis CA. Carney complex: the first 20 years. *Current Opinion in Oncology* 2007 **19** 24–29. (doi:10.1097/CCO.0b013e32801195eb)

- 14 Stratakis CA, Salpea P & Raygada M. Carney complex. In *GeneReviews(R)*. Eds RA Pagon, MP Adam, HH Ardinger, SE Wallace, A Amemiya, LJH Bean, TD Bird, CR Dolan, CT Fong, RJH Smith & K Stephens. SourceGeneReviews®. Seattle (WA): University of Washington, Seattle; 1993–2015. 2003 Feb 5 [updated 2015 Jan 29] (accessed on Feb 26, 2015).
- 15 Mateus C, Palangie A, Franck N, Groussin L, Bertagna X, Avril MF, Bertherat J & Dupin N. Heterogeneity of skin manifestations in patients with Carney complex. *Journal of the American Academy of Dermatology* 2008 **59** 801–810. (doi:10.1016/j.jaad.2008.07.032)
- 16 Horvath A & Stratakis CA. Carney complex and lentiginosis. *Pigment Cell & Melanoma Research* 2009 **22** 580–587. (doi:10.1111/j.1755-148X.2009.00613.x)
- 17 Rothenbuhler A & Stratakis CA. Clinical and molecular genetics of Carney complex. *Best Practice & Research. Clinical Endocrinology & Metabolism* 2010 **24** 389–399. (doi:10.1016/j.beem.2010.03.003)
- 18 Carney JA & Stratakis CA. Epithelioid blue nevus and psammomatous melanotic schwannoma: the unusual pigmented skin tumors of the Carney complex. *Seminars in Diagnostic Pathology* 1998 **15** 216–224.
- 19 Stratakis CA, Kirschner LS & Carney JA. Carney complex: diagnosis and management of the complex of spotty skin pigmentation, myxomas, endocrine overactivity, and schwannomas. *American Journal of Medical Genetics* 1998 **80** 183–185. (doi:10.1002/(SICI)1096-8628(19981102)80:2<183::AID-AJMG19>3.0.CO;2-I)
- 20 Stratakis CA & Kirschner LS. Isolated familial somatotropinomas: does the disease map to 11q13 or to 2p16? *Journal of Clinical Endocrinology and Metabolism* 2000 **85** 4920–4921. (doi:10.1210/jcem.85.12.7076-1)
- 21 Stratakis CA. Genetics of Peutz-Jeghers syndrome, Carney complex and other familial lentiginoses. *Hormone Research* 2000 **54** 334–343. (doi:10.1159/000053283)
- 22 Vandersteen A, Turnbull J, Jan W, Simpson J, Lucas S, Anderson D, Lin JP, Stratakis C, Pichert G & Lim M. Cutaneous signs are important in the diagnosis of the rare neoplasia syndrome Carney complex. *European Journal of Pediatrics* 2009 **168** 1401–1404. (doi:10.1007/s00431-009-0935-y)
- 23 Carney JA & Ferreiro JA. The epithelioid blue nevus. A multicentric familial tumor with important associations, including cardiac myxoma and psammomatous melanotic schwannoma. *American Journal of Pathology* 1996 **20** 259–272. (doi:10.1097/00000478-199603000-00001)
- 24 Wilkes D, McDermott DA & Basson CT. Clinical phenotypes and molecular genetic mechanisms of Carney complex. *Lancet. Oncology* 2005 **6** 501–508. (doi:10.1016/S1470-2045(05)70244-8)
- 25 Carney JA, Headington JT & Su WP. Cutaneous myxomas. A major component of the complex of myxomas, spotty pigmentation, and endocrine overactivity. *Archives of Dermatology* 1986 **122** 790–798. (doi:10.1001/archderm.1986.01660190068018)
- 26 Hachisuka J, Ichikawa M, Moroi Y, Urabe K & Furue M. A case of Carney complex. *International Journal of Dermatology* 2006 **45** 1406–1407. (doi:10.1111/j.1365-4632.2006.02889.x)
- 27 Kennedy RH, Waller RR & Carney JA. Ocular pigmented spots and eyelid myxomas. *American Journal of Ophthalmology* 1987 **104** 533–538. (doi:10.1016/S0002-9394(14)74112-1)
- 28 Chinchurreta-Capote A, Trueba A, Hernandez FJ, Pinas P, Lopez S, Tena ME, Aznarez N, Portillo E & Castillon L. Ocular findings in Carney complex. *Archivos de la Sociedad Española de Oftalmología* 2006 **81** 709–711.
- 29 Saavedra E, Singh AD, Sears JE & Ratliff NB. Plexiform pigmented schwannoma of the uvea. *Survey of Ophthalmology* 2006 **51** 162–168. (doi:10.1016/j.survophthal.2005.12.004)
- 30 Tsilou ET, Chan CC, Sandrini F, Rubin BI, Shen DF, Carney JA, Kaiser-Kupfer M & Stratakis CA. Eyelid myxoma in Carney complex without PRKAR1A allelic loss. *American Journal of Medical Genetics. Part A* 2004 **130A** 395–397. (doi:10.1002/ajmg.a.30279)
- 31 Courcoutsakis NA, Tatsi C, Patronas NJ, Lee CC, Prassopoulos PK & Stratakis CA. The complex of myxomas, spotty skin pigmentation and endocrine overactivity (Carney complex): imaging findings with clinical and pathological correlation. *Insights into Imaging* 2013 **4** 119–133. (doi:10.1007/s13244-012-0208-6)
- 32 Mabuchi T, Shimizu M, Ino H, Yamguchi M, Terai H, Fujino N, Nagata M, Sakata K, Inoue M, Yoneda T *et al.* PRKAR1A gene mutation in patients with cardiac myxoma. *International Journal of Cardiology* 2005 **102** 273–277. (doi:10.1016/j.ijcard.2004.05.053)
- 33 Lee B, Sir JJ, Park SW, Kim SB, Nah JC, Kang YK, Lee HK, Kim YI, Cho WH & Choi SK. Right-sided myxomas with extramedullary hematopoiesis and ossification in Carney complex. *International Journal of Cardiology* 2008 **130** e63–e65. (doi:10.1016/j.ijcard.2007.11.061)
- 34 Bireta C, Popov AF, Schotola H, Trethowan B, Friedrich M, El-Mehsen M, Schoendube FA & Tirilomis T. Carney-complex: multiple resections of recurrent cardiac myxoma. *Journal of Cardiothoracic Surgery* 2011 **6** 12. (doi:10.1186/1749-8090-6-12)
- 35 Boikos SA & Stratakis CA. Pituitary pathology in patients with Carney complex: growth-hormone producing hyperplasia or tumors and their association with other abnormalities. *Pituitary* 2006 **9** 203–209. (doi:10.1007/s11102-006-0265-2)
- 36 Pack SD, Kirschner LS, Pak E, Zhuang Z, Carney JA & Stratakis CA. Genetic and histologic studies of somatomammotropic pituitary tumors in patients with the "complex of spotty skin pigmentation, myxomas, endocrine overactivity and schwannomas" (Carney complex). *Journal of Clinical Endocrinology and Metabolism* 2000 **85** 3860–3865. (doi:10.1210/jcem.85.10.6875)
- 37 Iwata T, Tamanaha T, Koezuka R, Tochiya M, Makino H, Kishimoto I, Mizusawa N, Ono S, Inoshita N, Yamada S *et al.* Germline deletion and a somatic mutation of the PRKAR1A gene in a Carney complex-related pituitary adenoma. *European Journal of Endocrinology* 2015 **172** K5–10. (doi:10.1530/EJE-14-0685)
- 38 Jones GN, Manchanda PK, Pringle DR, Zhang M & Kirschner LS. Mouse models of endocrine tumours. *Best Practice & Research. Clinical Endocrinology & Metabolism* 2010 **24** 451–460. (doi:10.1016/j.beem.2010.01.004)
- 39 Shenoy BV, Carpenter PC & Carney JA. Bilateral primary pigmented nodular adrenocortical disease. Rare cause of the Cushing syndrome. *American Journal of Pathology* 1984 **8** 335–344. (doi:10.1097/00000478-198405000-00002)
- 40 Louiset E, Stratakis CA, Perraudin V, Griffin KJ, Libe R, Cabrol S, Feve B, Young J, Groussin L, Bertherat J *et al.* The paradoxical increase in cortisol secretion induced by dexamethasone in primary pigmented nodular adrenocortical disease involves a glucocorticoid receptor-mediated effect of dexamethasone on protein kinase A catalytic subunits. *Journal of Clinical Endocrinology and Metabolism* 2009 **94** 2406–2413. (doi:10.1210/jc.2009-0031)
- 41 Stratakis CA & Kirschner LS. Clinical and genetic analysis of primary bilateral adrenal diseases (micro- and macronodular disease) leading to Cushing syndrome. *Hormone and Metabolic Research* 1998 **30** 456–463. (doi:10.1055/s-2007-978914)
- 42 Bertherat J. Adrenocortical cancer in Carney complex: a paradigm of endocrine tumor progression or an association of genetic predisposing factors? *Journal of Clinical Endocrinology and Metabolism* 2012 **97** 387–390. (doi:10.1210/jc.2011-3327)
- 43 Stratakis CA, Courcoutsakis NA, Abati A, Filie A, Doppman JL, Carney JA & Shawker T. Thyroid gland abnormalities in patients with the syndrome of spotty skin pigmentation, myxomas, endocrine overactivity, and schwannomas (Carney complex). *Journal of Clinical Endocrinology and Metabolism* 1997 **82** 2037–2043. (doi:10.1210/jcem.82.7.4079)
- 44 Bossis I, Voutetakis A, Bei T, Sandrini F, Griffin KJ & Stratakis CA. Protein kinase A and its role in human neoplasia: the Carney complex paradigm. *Endocrine-Related Cancer* 2004 **11** 265–280. (doi:10.1677/erc.0.0110265)
- 45 Pringle DR, Yin Z, Lee AA, Manchanda PK, Yu L, Parlow AF, Jarjoura D, La Perle KM & Kirschner LS. Thyroid-specific ablation of the Carney complex gene, PRKAR1A, results in hyperthyroidism and follicular

- thyroid cancer. *Endocrine-Related Cancer* 2012 **19** 435–446. (doi:10.1530/ERC-11-0306)
- 46 Carney JA. Psammomatous melanotic schwannoma. A distinctive, heritable tumor with special associations, including cardiac myxoma and the Cushing syndrome. *American Journal of Pathology* 1990 **14** 206–222. (doi:10.1097/00000478-199003000-00002)
- 47 Rodriguez FJ, Stratakis CA & Evans DG. Genetic predisposition to peripheral nerve neoplasia: diagnostic criteria and pathogenesis of neurofibromatosis, Carney complex, and related syndromes. *Acta Neuropathologica* 2012 **123** 349–367. (doi:10.1007/s00401-011-0935-7)
- 48 Utiger CA & Headington JT. Psammomatous melanotic schwannoma. A new cutaneous marker for Carney's complex. *Archives of Dermatology* 1993 **129** 202–204. (doi:10.1001/archderm.1993.01680230086011)
- 49 Watson JC, Stratakis CA, Bryant-Greenwood PK, Koch CA, Kirschner LS, Nguyen T, Carney JA & Oldfield EH. Neurosurgical implications of Carney complex. *Journal of Neurosurgery* 2000 **92** 413–418. (doi:10.3171/jns.2000.92.3.0413)
- 50 Shields LB, Glassman SD, Raque GH & Shields CB. Malignant psammomatous melanotic schwannoma of the spine: a component of Carney complex. *Surgical Neurology International* 2011 **2** 136. (doi:10.4103/2152-7806.85609)
- 51 Brown B, Ram A, Clayton P & Humphrey G. Conservative management of bilateral Sertoli cell tumors of the testicle in association with the Carney complex: a case report. *Journal of Pediatric Surgery* 2007 **42** E13–E15. (doi:10.1016/j.jpedsurg.2007.06.008)
- 52 Azzopardi JG & Salm R. Ductal adenoma of the breast: a lesion which can mimic carcinoma. *Journal of Pathology* 1984 **144** 15–23. (doi:10.1002/path.1711440103)
- 53 Carney JA & Toorkey BC. Ductal adenoma of the breast with tubular features. A probable component of the complex of myxomas, spotty pigmentation, endocrine overactivity, and schwannomas. *American Journal of Pathology* 1991 **15** 722–731. (doi:10.1097/00000478-199108000-00002)
- 54 Stratakis CA, Papageorgiou T, Premkumar A, Pack S, Kirschner LS, Taymans SE, Zhuang Z, Oelkers WH & Carney JA. Ovarian lesions in Carney complex: clinical genetics and possible predisposition to malignancy. *Journal of Clinical Endocrinology and Metabolism* 2000 **85** 4359–4366. (doi:10.1210/jcem.85.11.6921)
- 55 Gennari M, Stratakis CA, Hovarth A, Pirazzoli P & Cicognani A. A novel PRKAR1A mutation associated with hepatocellular carcinoma in a young patient and a variable Carney complex phenotype in affected subjects in older generations. *Clinical Endocrinology* 2008 **69** 751–755. (doi:10.1111/j.1365-2265.2008.03286.x)
- 56 Barlow JF, Abu-Gazaleh S, Tam GE, Wirtz PS, Ofstein LC, O'Brien CP, Woods GL & Drymalski WG. Myxoid tumor of the uterus and right atrial myxomas. *South Dakota Journal of Medicine* 1983 **36** 9–13.
- 57 Gaujoux S, Tissier F, Ragazzon B, Rebours V, Saloustros E, Perlemoine K, Vincent-Dejean C, Meurette G, Cassagnau E, Dousset B *et al.* Pancreatic ductal and acinar cell neoplasms in Carney complex: a possible new association. *Journal of Clinical Endocrinology and Metabolism* 2011 **96** E1888–E1895. (doi:10.1210/jc.2011-1433)
- 58 Stergiopoulos SG & Stratakis CA. Human tumors associated with Carney complex and germline PRKAR1A mutations: a protein kinase A disease!. *FEBS Letters* 2003 **546** 59–64. (doi:10.1016/S0014-5793(03)00452-6)
- 59 Horvath A, Boikos S, Giatzakis C, Robinson-White A, Groussin L, Griffin KJ, Stein E, Levine E, Delimpasi G, Hsiao HP *et al.* A genome-wide scan identifies mutations in the gene encoding phosphodiesterase 11A4 (PDE11A) in individuals with adrenocortical hyperplasia. *Nature Genetics* 2006 **38** 794–800. (doi:10.1038/ng1809)
- 60 Groussin L, Jullian E, Perlemoine K, Louvel A, Leheup B, Luton JP, Bertagna X & Bertherat J. Mutations of the PRKAR1A gene in Cushing's syndrome due to sporadic primary pigmented nodular adrenocortical disease. *Journal of Clinical Endocrinology and Metabolism* 2002 **87** 4324–4329. (doi:10.1210/jc.2002-020592)
- 61 Veugelers M, Bressan M, McDermott DA, Weremowicz S, Morton CC, Mabry CC, Lefavre JF, Zunamon A, Destree A, Chaudron JM *et al.* Mutation of perinatal myosin heavy chain associated with a Carney complex variant. *New England Journal of Medicine* 2004 **351** 460–469. (doi:10.1056/NEJMoa040584)
- 62 Fogt F, Zimmerman CJ, Hartmann CJ, Brown CA & Narula N. Genetic alterations of Carney complex are not present in sporadic cardiac myxomas. *International Journal of Molecular Medicine* 2002 **9** 59–60. (doi:10.3892/ijmm.9.1.59)
- 63 Kjellman M, Larsson C & Backdahl M. Genetic background of adrenocortical tumor development. *World Journal of Surgery* 2001 **25** 948–956. (doi:10.1007/s00268-001-0034-3)
- 64 Frohman LA. Isolated familial somatotropinomas: clinical and genetic considerations. *Transactions of the American Clinical and Climatological Association* 2003 **114** 165–177.
- 65 Yamasaki H, Mizusawa N, Nagahiro S, Yamada S, Sano T, Itakura M & Yoshimoto K. GH-secreting pituitary adenomas infrequently contain inactivating mutations of PRKAR1A and LOH of 17q23–24. *Clinical Endocrinology* 2003 **58** 464–470. (doi:10.1046/j.1365-2265.2003.01740.x)
- 66 Sandrini F, Kirschner LS, Bei T, Farmakidis C, Yasufuku-Takano J, Takano K, Prezant TR, Marx SJ, Farrell WE, Clayton RN *et al.* PRKAR1A, one of the Carney complex genes, and its locus (17q22–24) are rarely altered in pituitary tumours outside the Carney complex. *Journal of Medical Genetics* 2002 **39** e78. (doi:10.1136/jmg.39.12.e78)
- 67 McCarthy PM, Piehler JM, Schaff HV, Pluth JR, Orszulak TA, Vidaillet HJ Jr & Carney JA. The significance of multiple, recurrent, and "complex" cardiac myxomas. *Journal of Thoracic and Cardiovascular Surgery* 1986 **91** 389–396.
- 68 Carney JA. Carney complex: the complex of myxomas, spotty pigmentation, endocrine overactivity, and schwannomas. *Seminars in Dermatology* 1995 **14** 90–98. (doi:10.1016/S1085-5629(05)80003-3)
- 69 Cignarelli M, Picca G, Campo M, Margaglione M, Marino A, Logoluso F & Giorgino F. A six month mitotane course induced sustained correction of hypercortisolism in a young woman with PPNAD and Carney complex. *Journal of Endocrinological Investigation* 2005 **28** 54–60. (doi:10.1007/BF03345530)
- 70 Salpea P, Horvath A, London E, Faucz FR, Vetro A, Levy I, Gourgari E, Dauber A, Holm IA, Morrison PJ *et al.* Deletions of the PRKAR1A locus at 17q24.2–q24.3 in Carney complex: genotype–phenotype correlations and implications for genetic testing. *Journal of Clinical Endocrinology and Metabolism* 2014 **99** E183–E188. (doi:10.1210/jc.2013-3159)
- 71 Board CNE. Carney complex. In *Cancer. Net*. Ed ASOCoA- Cancer. Net., 2012. (<http://www.cancer.net/cancer-types/carney-complex>) (accessed on February 27, 2015)
- 72 Development NioCHaH. Recommended clinical surveillance of patients with CNC (PDF). 2014. ([http://segen.nichd.nih.gov/documents/Carney\\_Complex\\_Pt\\_Educ\\_Handout\\_FINAL.pdf](http://segen.nichd.nih.gov/documents/Carney_Complex_Pt_Educ_Handout_FINAL.pdf)) (accessed on March 1, 2015)
- 73 Robson ME, Storm CD, Weitzel J, Wollins DS, Offit K & American Society of Clinical Oncology. American Society of Clinical Oncology policy statement update: genetic and genomic testing for cancer susceptibility. *Journal of Clinical Oncology* 2010 **28** 893–901. (doi:10.1200/JCO.2009.27.0660)
- 74 Imai Y, Taketani T, Maemura K, Takeda N, Harada T, Nojiri T, Kawanami D, Monzen K, Hayashi D, Murakawa Y *et al.* Genetic analysis in a patient with recurrent cardiac myxoma and endocrinopathy. *Circulation Journal* 2005 **69** 994–995. (doi:10.1253/circj.69.994)
- 75 Zawadzki KM & Taylor SS. cAMP-dependent protein kinase regulatory subunit type II $\beta$ : active site mutations define an isoform-specific network for allosteric signaling by cAMP. *Journal of Biological Chemistry* 2004 **279** 7029–7036. (doi:10.1074/jbc.M310804200)
- 76 Cazabat L, Ragazzon B, Groussin L & Bertherat J. PRKAR1A mutations in primary pigmented nodular adrenocortical disease. *Pituitary* 2006 **9** 211–219. (doi:10.1007/s11102-006-0266-1)

- 77 Stratakis CA, Carney JA, Lin JP, Papanicolaou DA, Karl M, Kastner DL, Pras E & Chrousos GP. Carney complex, a familial multiple neoplasia and lentiginosis syndrome. Analysis of 11 kindreds and linkage to the short arm of chromosome 2. *Journal of Clinical Investigation* 1996 **97** 699–705. (doi:10.1172/JCI118467)
- 78 Horvath A, Bertherat J, Groussin L, Guillaud-Bataille M, Tsang K, Cazabat L, Libe R, Remmers E, Rene-Corail F, Faucz FR *et al.* Mutations and polymorphisms in the gene encoding regulatory subunit type 1- $\alpha$  of protein kinase A (PRKAR1A): an update. *Human Mutation* 2010 **31** 369–379. (doi:10.1002/humu.21178)
- 79 Kirschner LS, Sandrini F, Monbo J, Lin JP, Carney JA & Stratakis CA. Genetic heterogeneity and spectrum of mutations of the PRKAR1A gene in patients with the carney complex. *Human Molecular Genetics* 2000 **9** 3037–3046. (doi:10.1093/hmg/9.20.3037)
- 80 Horvath A, Bossis I, Giatzakis C, Levine E, Weinberg F, Meoli E, Robinson-White A, Siegel J, Soni P, Groussin L *et al.* Large deletions of the PRKAR1A gene in Carney complex. *Clinical Cancer Research* 2008 **14** 388–395. (doi:10.1158/1078-0432.CCR-07-1155)
- 81 Groussin L, Horvath A, Jullian E, Boikos S, Rene-Corail F, Lefebvre H, Cephise-Velayoudom FL, Vantyghem MC, Chanson P, Conte-Devolx B *et al.* A PRKAR1A mutation associated with primary pigmented nodular adrenocortical disease in 12 kindreds. *Journal of Clinical Endocrinology and Metabolism* 2006 **91** 1943–1949. (doi:10.1210/jc.2005-2708)
- 82 Matyakhina L, Pack S, Kirschner LS, Pak E, Mannan P, Jaikumar J, Taymans SE, Sandrini F, Carney JA & Stratakis CA. Chromosome 2 (2p16) abnormalities in Carney complex tumours. *Journal of Medical Genetics* 2003 **40** 268–277. (doi:10.1136/jmg.40.4.268)
- 83 Beuschlein F, Fassnacht M, Assie G, Calebiro D, Stratakis CA, Osswald A, Ronchi CL, Wieland T, Sbiera S, Faucz FR *et al.* Constitutive activation of PKA catalytic subunit in adrenal Cushing's syndrome. *New England Journal of Medicine* 2014 **370** 1019–1028. (doi:10.1056/NEJMoa1310359)
- 84 Forlino A, Vetro A, Garavelli L, Ciccone R, London E, Stratakis CA & Zuffardi O. PRKACB and Carney complex. *New England Journal of Medicine* 2014 **370** 1065–1067. (doi:10.1056/NEJMc1309730)
- 85 Maillard JC. N-terminal capping propensities of the D-helix modulate the allosteric activation of the Escherichia coli cAMP receptor protein. *Journal of Biological Chemistry* 2012 **287** 39402–39411. (doi:10.1074/jbc.M112.404806)
- 86 Groussin L, Kirschner LS, Vincent-Dejean C, Perlemoine K, Jullian E, Delemer B, Zacharieva S, Pignatelli D, Carney JA, Luton JP *et al.* Molecular analysis of the cyclic AMP-dependent protein kinase A (PKA) regulatory subunit 1A (PRKAR1A) gene in patients with Carney complex and primary pigmented nodular adrenocortical disease (PPNAD) reveals novel mutations and clues for pathophysiology: augmented PKA signaling is associated with adrenal tumorigenesis in PPNAD. *American Journal of Human Genetics* 2002 **71** 1433–1442. (doi:10.1086/344579)
- 87 Meoli E, Bossis I, Cazabat L, Mavrakis M, Horvath A, Stergiopoulos S, Shiferaw ML, Fumey G, Perlemoine K, Muchow M *et al.* Protein kinase A effects of an expressed PRKAR1A mutation associated with aggressive tumors. *Cancer Research* 2008 **68** 3133–3141. (doi:10.1158/0008-5472.CAN-08-0064)
- 88 Greene EL, Horvath AD, Nesterova M, Giatzakis C, Bossis I & Stratakis CA. *In vitro* functional studies of naturally occurring pathogenic PRKAR1A mutations that are not subject to nonsense mRNA decay. *Human Mutation* 2008 **29** 633–639. (doi:10.1002/humu.20688)
- 89 Patronas Y, Horvath A, Greene E, Tsang K, Bimpaki E, Haran M, Nesterova M & Stratakis CA. *In vitro* studies of novel PRKAR1A mutants that extend the predicted RI $\alpha$  protein sequence into the 3'-untranslated open reading frame: proteasomal degradation leads to RI $\alpha$  haploinsufficiency and Carney complex. *Journal of Clinical Endocrinology and Metabolism* 2012 **97** E496–E502. (doi:10.1210/jc.2011-2220)
- 90 Kirschner LS, Kusewitt DF, Matyakhina L, Towns WH II, Carney JA, Westphal H & Stratakis CA. A mouse model for the Carney complex tumor syndrome develops neoplasia in cyclic AMP-responsive tissues. *Cancer Research* 2005 **65** 4506–4514. (doi:10.1158/0008-5472.CAN-05-0580)
- 91 Griffin KJ, Kirschner LS, Matyakhina L, Stergiopoulos SG, Robinson-White A, Lenherr SM, Weinberg FD, Clafin ES, Batista D, Bourdeau I *et al.* A transgenic mouse bearing an antisense construct of regulatory subunit type 1A of protein kinase A develops endocrine and other tumours: comparison with Carney complex and other PRKAR1A induced lesions. *Journal of Medical Genetics* 2004 **41** 923–931. (doi:10.1136/jmg.2004.028043)

---

Received 22 February 2015

Revised version received 17 June 2015

Accepted 29 June 2015