

## Supplemental Digital Appendix 1

### Members of the Initiative for Innovation in Pediatric Education–Pediatric Research in Inpatient Settings Accelerating Safe Sign-outs (I-PASS) Study Group

Members of the I-PASS Study Group include individuals from the institutions listed below as follows:

- *Boston Children's Hospital/Harvard Medical School* (primary site): Angela M. Feraco, MD, Christopher P. Landrigan, MD, MPH, Theodore C. Sectish, MD, Amy J. Starmer, MD, MPH
- *Boston Children's Hospital* (primary site): April D. Allen, MPA, MA, (currently at Heller School for Social Policy and Management, Brandeis University), Elizabeth L. Noble, Lisa L. Tse;
- *Brigham and Women's Hospital* (data coordinating center): Anuj K. Dalal, MD, Carol A. Keohane, RN, Stuart Lipsitz, PhD, Jeffrey M. Rothschild, MD, MPH, Matt F. Wien, Catherine S. Yoon, MS, Katherine R. Zigmont, RN
- *Cincinnati Children's Hospital Medical Center/University of Cincinnati College of Medicine*: Javier Gonzalez del Rey, MD, MEd, Jennifer K. O'Toole, MD, MEd, Lauren G. Solan, MD
- *Hospital for Sick Children/University of Toronto*: Zia Bismilla, MD, FRCPC, Maitreya Coffey, MD, FRCPC, Sanjay Mahant, MD, MSc, FRCPC
- *Lucile Packard Children's Hospital/Stanford University School of Medicine*: Rebecca L. Blankenburg, MD, MPH, Lauren A. Destino, MD, Jennifer L. Everhart, MD, Madelyn Kahana, MD, Shilpa J. Patel, MD (currently at Kapi'olani Children's Hospital/University of Hawai'i at Mānoa John A. Burns School of Medicine)
- *OHSU Doernbecher Children's Hospital/Oregon Health and Science University*: Megan E. Aylor, MD, Amy J. Starmer, MD, MPH, Windy Stevenson, MD, Tamara Wagner, MD
- *Primary Children's Hospital/Intermountain Healthcare/University of Utah School of Medicine*: James F. Bale, Jr., MD, Jaime Blank Spackman, MSHS, CCRP, Rajendu Srivastava, MD, FRCPC, MPH, Adam Stevenson, MD;

- *St. Louis Children's Hospital/Washington University School of Medicine in St. Louis:* Kevin Barton, MD, Kathleen Berchelmann, MD, F. Sessions Cole, MD, Christine Hrach, MD, Kyle S. Schultz, MD, Michael P. Turmelle, MD, Andrew J. White, MD
- *St. Christopher's Hospital for Children/Drexel University College of Medicine:* Sharon Calaman, MD, Bronwyn D. Carlson, MD, Robert S. McGregor, MD (currently at Akron Children's Hospital/Northeast Ohio Medical University), Vahideh Nilforoshan, MD, Nancy D. Spector, MD
- *UCSF Benioff Children's Hospital/University of California, San Francisco, School of Medicine:* Glenn Rosenbluth, MD, Daniel C. West, MD.
- *Walter Reed National Military Medical Center / Uniformed Services University of the Health Sciences:* Jennifer H. Hepps, MD, Joseph O. Lopreiato, MD, MPH, Clifton E. Yu, MD;

In addition:

- Dorene Balmer, PhD, RD, Carol L. Carraccio, MD, MA, Laura Degnon, CAE, David McDonald, and Alan Schwartz, PhD, serve the I-PASS Study Group as part of the Initiative for Innovation in Pediatric Education (IPE).
- Karen M. Wilson, MD, MPH, serves the I-PASS Study Group as part of the advisory board from the Pediatric Research in Inpatient Settings (PRIS) Executive Council.
- John Webster served the I-PASS Study Group and Education Executive Committee as a representative from TeamSTEPPS.

# Supplemental Digital Appendix 2: 2013 I-PASS Study Organizational Structure and Resources

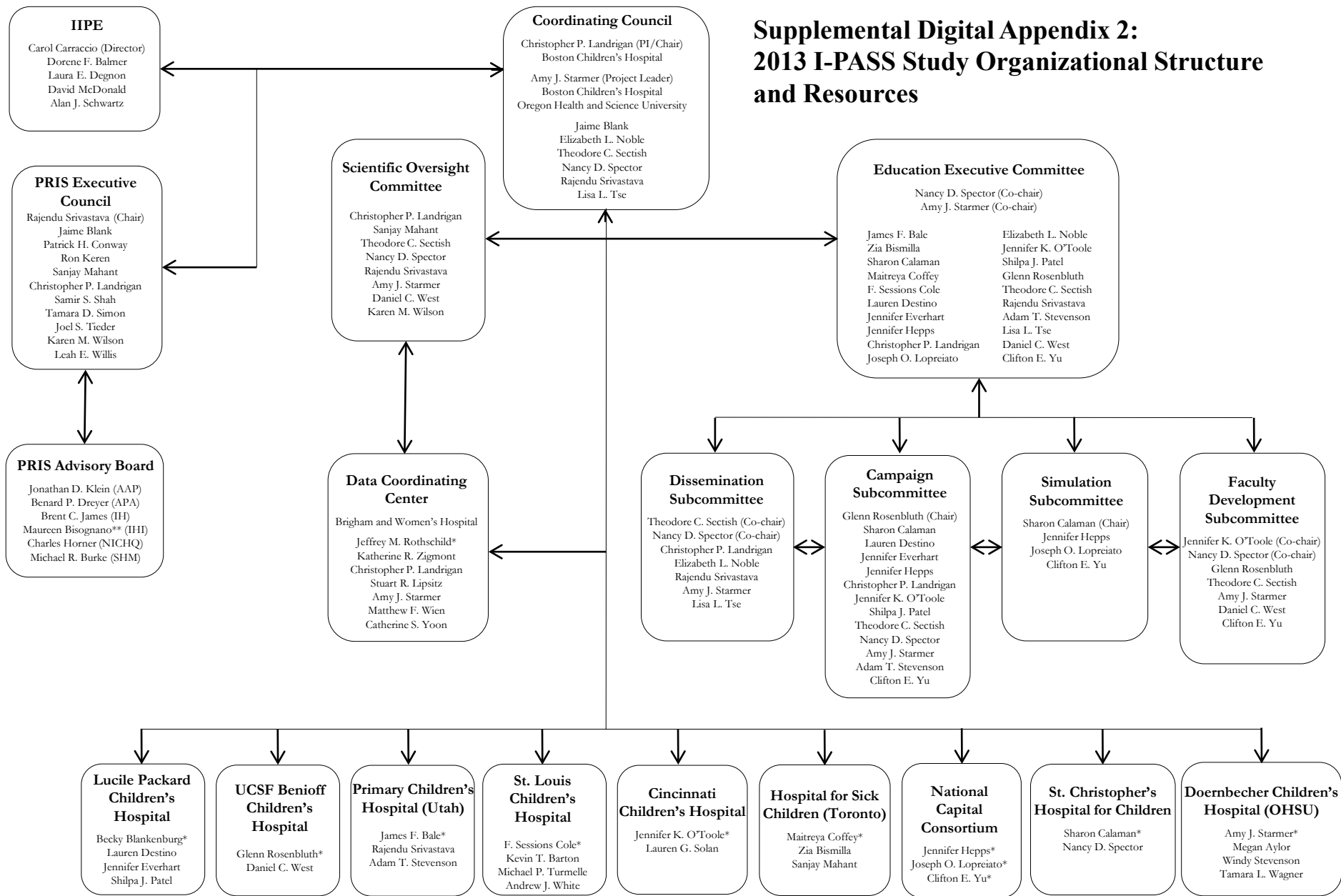

Supplemental digital content for Starmer AJ, O'Toole JK, Rosenbluth G, et al. Development, implementation, and dissemination of the I-PASS Handoff Curriculum: A multi-site educational intervention to improve patient handoffs. Acad Med. 2014;89(6).

**Key:**  
\* Site PI  
\*\* or Designee  
IPE Initiative for Innovation in Pediatrics Education  
PRIS Pediatric Research in Inpatient Settings