

# **Equity and the economic evaluation of healthcare**

F Sassi

L Archard

J Le Grand



---

**Health Technology Assessment  
NHS R&D HTA Programme**

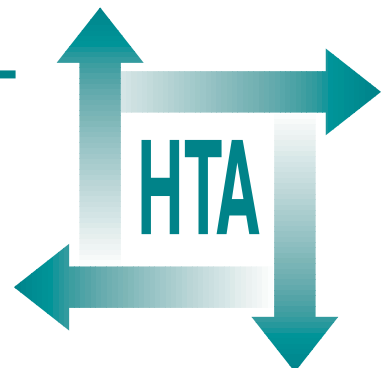



**INAHTA**

### **How to obtain copies of this and other HTA Programme reports.**

An electronic version of this publication, in Adobe Acrobat format, is available for downloading free of charge for personal use from the HTA website (<http://www.hta.ac.uk>). A fully searchable CD-ROM is also available (see below).

Printed copies of HTA monographs cost £20 each (post and packing free in the UK) to both public **and** private sector purchasers from our Despatch Agents.

Non-UK purchasers will have to pay a small fee for post and packing. For European countries the cost is £2 per monograph and for the rest of the world £3 per monograph.

You can order HTA monographs from our Despatch Agents:

- fax (with **credit card** or **official purchase order**)
- post (with **credit card** or **official purchase order** or **cheque**)
- phone during office hours (**credit card** only).

Additionally the HTA website allows you **either** to pay securely by credit card **or** to print out your order and then post or fax it.

### **Contact details are as follows:**

HTA Despatch  
c/o Direct Mail Works Ltd  
4 Oakwood Business Centre  
Downley, HAVANT PO9 2NP, UK

Email: [orders@hta.ac.uk](mailto:orders@hta.ac.uk)  
Tel: 02392 492 000  
Fax: 02392 478 555  
Fax from outside the UK: +44 2392 478 555

NHS libraries can subscribe free of charge. Public libraries can subscribe at a very reduced cost of £100 for each volume (normally comprising 30–40 titles). The commercial subscription rate is £300 per volume. Please see our website for details. Subscriptions can only be purchased for the current or forthcoming volume.

### **Payment methods**

#### *Paying by cheque*

If you pay by cheque, the cheque must be in **pounds sterling**, made payable to *Direct Mail Works Ltd* and drawn on a bank with a UK address.

#### *Paying by credit card*

The following cards are accepted by phone, fax, post or via the website ordering pages: Delta, Eurocard, Mastercard, Solo, Switch and Visa. We advise against sending credit card details in a plain email.

#### *Paying by official purchase order*

You can post or fax these, but they must be from public bodies (i.e. NHS or universities) within the UK. We cannot at present accept purchase orders from commercial companies or from outside the UK.

### **How do I get a copy of HTA on CD?**

Please use the form on the HTA website ([www.hta.ac.uk/htacd.htm](http://www.hta.ac.uk/htacd.htm)). Or contact Direct Mail Works (see contact details above) by email, post, fax or phone. *HTA on CD* is currently free of charge worldwide.

---

The website also provides information about the HTA Programme and lists the membership of the various committees.

# Equity and the economic evaluation of healthcare

F Sassi\*

L Archard

J Le Grand

Department of Social Policy and LSE Health and Social Care,  
The London School of Economics and Political Science, London, UK

\* Corresponding author

**Competing interests:** none declared

Published March 2001

---

This report should be referenced as follows:

Sassi F, Archard L, Le Grand J. Equity and the economic evaluation of healthcare. *Health Technol Assess* 2001;**5**(3).

*Health Technology Assessment* is indexed in *Index Medicus/MEDLINE* and *Excerpta Medical/EMBASE*. Copies of the Executive Summaries are available from the NCCHTA website (see opposite).

# NHS R&D HTA Programme

The NHS R&D Health Technology Assessment (HTA) Programme was set up in 1993 to ensure that high-quality research information on the costs, effectiveness and broader impact of health technologies is produced in the most efficient way for those who use, manage and provide care in the NHS.

Initially, six HTA panels (pharmaceuticals, acute sector, primary and community care, diagnostics and imaging, population screening, methodology) helped to set the research priorities for the HTA Programme. However, during the past few years there have been a number of changes in and around NHS R&D, such as the establishment of the National Institute for Clinical Excellence (NICE) and the creation of three new research programmes: Service Delivery and Organisation (SDO); New and Emerging Applications of Technology (NEAT); and the Methodology Programme.

Although the National Coordinating Centre for Health Technology Assessment (NCCHTA) commissions research on behalf of the Methodology Programme, it is the Methodology Group that now considers and advises the Methodology Programme Director on the best research projects to pursue.

The research reported in this monograph was funded as project number 96/24/03.

The views expressed in this publication are those of the authors and not necessarily those of the Methodology Programme, HTA Programme or the Department of Health. The editors wish to emphasise that funding and publication of this research by the NHS should not be taken as implicit support for any recommendations made by the authors.

## Criteria for inclusion in the HTA monograph series

Reports are published in the HTA monograph series if (1) they have resulted from work commissioned for the HTA Programme, and (2) they are of a sufficiently high scientific quality as assessed by the referees and editors.

Reviews in *Health Technology Assessment* are termed 'systematic' when the account of the search, appraisal and synthesis methods (to minimise biases and random errors) would, in theory, permit the replication of the review by others.

Methodology Programme Director: Professor Richard Lilford  
HTA Programme Director: Professor Kent Woods  
Series Editors: Professor Andrew Stevens, Dr Ken Stein, Professor John Gabbay  
and Dr Ruairidh Milne  
Monograph Editorial Manager: Melanie Corris

The editors and publisher have tried to ensure the accuracy of this report but do not accept liability for damages or losses arising from material published in this report. They would like to thank the referees for their constructive comments on the draft document.

ISSN 1366-5278

© Queen's Printer and Controller of HMSO 2001

This monograph may be freely reproduced for the purposes of private research and study and may be included in professional journals provided that suitable acknowledgement is made and the reproduction is not associated with any form of advertising.

Applications for commercial reproduction should be addressed to HMSO, The Copyright Unit, St Clements House, 2-16 Colegate, Norwich, NR3 1BQ.

Published by Core Research, Alton, on behalf of the NCCHTA.  
Printed on acid-free paper in the UK by The Basingstoke Press, Basingstoke.



# Contents

<b>List of abbreviations</b> .....	i	<b>5 Conclusions and recommendations for further research</b> .....	67
<b>Executive summary</b> .....	iii	Individual versus societal perspective in the assessment of distributional consequences .....	67
<b>1 Introduction</b> .....	1	Consistency between interdependent utilities and outcome measures in cost-effectiveness analysis .....	68
<b>2 Equity and the methodology of healthcare economic evaluation</b> .....	3	Empirical issues in the assessment of interdependent utilities and social-welfare functions .....	68
Research questions and literature review methods .....	3	Consistency between the maximands of economic analysis and policy-making .....	68
The theoretical foundations of healthcare economic evaluation .....	4	Recommendations for further research .....	69
Distributional implications of current methods for economic evaluation .....	14	<b>Acknowledgements</b> .....	71
The equity-efficiency trade-off in health and healthcare .....	16	<b>References</b> .....	73
Equity weights and economic evaluation .....	19	<b>Appendix 1</b> Electronic databases used .....	81
Equity across social groups with different levels of health .....	21	<b>Appendix 2</b> Inclusion criteria for the review of economic evaluations .....	83
Equity across age groups .....	23	<b>Appendix 3</b> Checklist for the review of economic evaluations .....	85
Alternative methods for incorporating equity concerns in economic evaluation .....	28	<b>Appendix 4</b> Economic evaluations reviewed in this report .....	89
Discussion .....	30	<b>Appendix 5</b> Selected characteristics of the economic evaluations reviewed .....	105
Conclusions .....	33	<b>Appendix 6</b> Cervical screening case study: sources of data and sensitivity analysis .....	129
<b>3 A review of published economic evaluations</b> .....	35	<b>Health Technology Assessment reports published to date</b> .....	131
Research questions .....	35	<b>Methodology Group</b> .....	137
Systematic review methods .....	35	<b>HTA Commissioning Board</b> .....	138
Results of the systematic review .....	42		
Discussion .....	46		
<b>4 Distributional implications of recent health policies in the UK</b> .....	47		
Introduction .....	47		
The national cervical cancer screening programme in England .....	47		
The allocation of kidneys for renal transplantation in the UK .....	54		
Screening for haemoglobinopathies in the UK .....	61		





## List of abbreviations

CAPD	continuous ambulatory peritoneal dialysis
CRD	Centre for Reviews and Dissemination
DALY	disability-adjusted life-year
ESRD	end-stage renal disease
HLA	human leucocyte antigen
HRSWF	health-related social-welfare function
HYE	healthy-years equivalent
IBSS	International Bibliography of the Social Sciences
PAIS	Public Affairs Information System
PTO	person trade-off technique
QALY	quality-adjusted life-year
SSCI	Social Science Citation Index
UKTSSA	UK Transplant Support Service Authority







## Executive summary

### Background

Cost–benefit and cost-effectiveness analysis techniques have been applied extensively to healthcare resource allocation problems since the 1960s. Hundreds of economic evaluations are currently published every year in major medical and health services research journals and are easily available to potential users. However, the role played by such evaluations in healthcare decisions is still very limited due to a number of supply-side and demand-side factors, among which the nature and the assumptions of the methods used are of primary importance. In particular, much attention has been placed in recent years on the limited ability of cost–benefit and cost-effectiveness analysis to reflect social values. Despite having been developed as normative tools, economic evaluation techniques tend to guide decision-makers towards the maximisation of health gains within a resource constraint, regardless of which individuals or population groups may benefit from a health intervention or perhaps be penalised by that intervention. Distributional effects seem to have been completely neglected in existing economic evaluations, thus ignoring the equity dimension of resource-allocation problems.

### Aims

The aims of this project were threefold:

- to review the methodological solutions proposed for addressing equity concerns through economic evaluation and to determine whether these are consistent with the theoretical foundations of economic evaluation, whether they are practically viable, and whether their adoption would be sufficient to confer normative strength to the results of economic analyses
- to assess whether and how the potential distributional effects of resource allocation decisions have been taken into consideration in existing economic evaluations
- to examine the cost-effectiveness and the distributional implications of selected healthcare policies currently in use in the UK, with the aim of identifying possible equity–efficiency trade-offs and determining how these have been dealt with in the absence of appropriate analyses.

### Methods

First, a systematic review of the methodological literature and of the evidence about individual and collective preferences towards different equity dimensions in health and healthcare was conducted. The solutions proposed for incorporating an equity dimension into economic evaluation were described and assessed in the light of the theoretical foundations of economic evaluation and of revealed preferences for alternative distributions.

A systematic review of empirical economic evaluations published in five sample years (1987, 1992, 1995, 1996, 1997) was then conducted using electronic search strategies specifically developed and tested for the systematic retrieval of economic evaluations from the main literature databases. Studies were examined by means of a checklist devised for the purpose of identifying whether these had answered key distributional questions.

Finally, three case studies of healthcare policies adopted in the UK were conducted using a combination of literature review and primary research methods. The three policies were: cervical cancer screening, the central allocation of kidneys for renal transplantation, and neonatal screening for sickle cell disease. The cost-effectiveness of each of the three policies was examined alongside distributional implications, regarding socio-economic status in the first case study, age in the second, and ethnicity in the third.

### Results

The methodological solution for addressing distributional concerns in economic evaluation that has attracted the interest of health economists more than any other involves weighting health outcomes for specific equity dimensions (e.g. age, socio-economic condition). Other solutions that were explored include the use of willingness-to-pay measures, the person trade-off technique (all belonging to the normative category – following a general distinction between ‘normative’ or ‘positive’ made by Mishan about allocation economics – as well as equity weighting) and a positive solution based on the tabulation of the effects of health interventions in different subpopulations.

The conclusion of this systematic review of the methodological literature is that the normative route to addressing equity concerns through economic evaluation poses significant, if not insurmountable, theoretical and practical problems. Normative solutions can be based on the measurement of interdependent utilities, on the definition of a social welfare function, or both. The former alone is not consistent with cost-effectiveness techniques based on measures of health gain that do not necessarily reflect utilities for own consumption of healthcare and would lead to allocations that are arguably undesirable; whereas defining a social welfare function would involve extremely complex measurements that are far beyond the reach of existing studies of individual and collective values. A positive solution to addressing equity concerns seems a more appropriate way forward for economic evaluation. This would entail presenting essential information on the effects of health interventions in different population groups to decision-makers who would ultimately apply their own values and trade-offs and make decisions accordingly.

The picture resulting from the review of empirical studies was extremely disappointing. None of the economic evaluations examined in the review provided enough information to allow decision-makers to judge the distributional consequences of alternative resource allocations. The studies examined were unsuitable for assessing any of three key distributional effects:

- the effects of switching between the (mutually exclusive) interventions compared in an evaluation
- the effects of providing an intervention selectively to a subset of the overall population that may potentially benefit from that intervention
- the effects of prioritising between interventions competing for a given pool of resources.

Only half of the economic evaluations reviewed measure outcomes that can be meaningfully used in comparisons of cost-effectiveness ratios across interventions. Only about one in eight of these studies report some information on the characteristics of the population that may benefit from the interventions appraised. A larger number of studies report information on the effects and cost-effectiveness of interventions in specific patient subgroups defined in terms of age, gender, risk profile or ethnic group. This information may help in assessing distributional effects of the second type mentioned above. However, these cost-effectiveness ratios should be calculated through direct

comparisons between patient groups rather than indirectly, through comparisons of alternative interventions in different groups, as in all the evaluations reviewed.

The three case studies show that a different emphasis on the equity dimension has been placed in different policy choices, and the equity principles that seem to have guided such policies vary significantly. The policies examined do not always reflect the social values elicited by the empirical studies reviewed in the first part of this report. This appears to be the case even when the process through which a policy is developed is more explicit and the evidence base is relatively strong (as in the renal transplantation case study), although it is probably fair to say that a wider availability of information on the likely distributional consequences of alternative policy options would, in many cases, have led to different policy choices.

## Conclusions

The main conclusion of this project is that existing economic evaluations do not represent an adequate guide to resource allocation decisions when the distributional effects of such decisions may be relevant. Not only do they not address explicitly the equity dimension, but they do not even provide the information that decision-makers would need to make a judgement on the desirability of alternative allocations.

## Recommendations for future research

The normative route advocated by many as a means of addressing equity concerns through the development of existing economic evaluation techniques does not appear to be a viable solution at present. The evidence base about social values for alternative distributions is largely insufficient, and empirical research methods aimed at determining suitable social welfare functions need to be strengthened (particularly with regard to framing effects and multi-dimensional measurements). The research required to close these gaps will inevitably take several years to complete, and economic evaluation cannot wait for the uncertain outcomes of such research. Methodological developments aimed at incorporating an equity dimension into economic evaluations are required as a matter of priority. Therefore, a short-term solution is proposed, based on existing approaches not widely applied in practice. These involve the systematic gathering of information about the expected distributional effects of resource allocation

decisions (e.g. characteristics of the populations that may benefit from the health interventions appraised, information on the effectiveness and cost-effectiveness of the interventions in different subgroups). This information should be presented to decision agents who will weight such effects on

the basis of their own objective functions. It would seem reasonable to pursue this solution for the immediate development of economic evaluation, while more theoretical, methodological and empirical research is undertaken to determine the viability of a normative approach.



# Chapter I

## Introduction

**E**conomic analysis techniques have been applied in the field of healthcare for just over three decades with the aim of improving the efficiency of resource allocation. Although the basic concept of economic evaluation has not fundamentally changed over time, significant methodological developments have taken place and new forms of analysis, almost specific to healthcare, have progressively emerged. Such developments are now often regarded as a model in the application of economic analysis to areas of public intervention in which efficiency had previously been less of a concern. However, there are still important methodological gaps and controversies that limit the potential and credibility of economic evaluation as a decision support tool. These concur with other factors (e.g. inappropriate timing of evaluations, poor communication of results) to increase the scepticism of decision-makers towards economic analysis and to prevent them from using economic evidence in their decisions.

One of the main methodological deficiencies that places economic evaluations at odds with the values and principles informing healthcare decisions is the neglect of the equity dimension (i.e. the lack of consideration of distributional effects that may arise from resource allocation decisions). Or, even worse, the lack of an explicit indication of what distributional effects a decision based on the results of an economic evaluation would have.

Equity is increasingly a key concern of healthcare decision-makers, particularly at the policy level, and society is not indifferent to alternative distributions of health and healthcare among individuals and population groups. By neglecting this dimension, economic analysis loses much of its normative power and restricts itself to a relatively narrow role in supporting healthcare decisions. Many health economists have recently placed their attention on possible ways of addressing equity concerns regarding health and healthcare through economic evaluation. The solution that has

attracted more interest involves weighting health outcomes for specific equity dimensions (e.g. age, socio-economic condition), although this is not the only option explored.

This report reviews the methodological solutions proposed for addressing equity concerns through economic evaluation and determines whether these are consistent with the theoretical foundations of economic evaluation, whether they are practically viable, and whether their adoption would be sufficient to confer normative strength on the results of economic analyses.

The report is structured in three main parts. Chapter 2 is devoted to the analysis of the methodological literature and of the evidence about individual and collective preferences towards different equity dimensions in health and healthcare. The solutions proposed for incorporating an equity dimension in economic evaluation are described and assessed in the light of the theoretical foundations of economic evaluation and of revealed preferences for alternative distributions. Chapter 3 is devoted to the analysis of empirical economic evaluations. The results of a systematic review of economic evaluations published in five sample years are reported, illustrating whether and how the potential distributional effects of resource allocation decisions have been taken into consideration. Finally, chapter 4 includes three case studies of healthcare policies adopted in the UK: cervical cancer screening, renal transplantation and neonatal screening for sickle cell disease. The cost-effectiveness of each of the three policies is examined alongside distributional implications (regarding socio-economic status in the first case study, age in the second, and ethnicity in the third), and implicit values with regard to equity are inferred where possible. Chapters 2 and 3 are based on systematic reviews of the existing literature, whereas the case studies reported in chapter 4 combine literature reviews with varying degrees of original empirical analysis.



## Chapter 2

# Equity and the methodology of healthcare economic evaluation

### Research questions and literature review methods

In this section we report the results of a broadly based review of the health economics literature aimed at answering the following key research questions:

- Can the theoretical principles on which economic evaluation is based enable distributional judgements to be incorporated in the analysis and normative statements to be made accordingly?
- What theories of justice and equity principles could economic evaluation draw upon in addressing distributional concerns?
- What distributional implications do current economic evaluation methods have when equity issues are not explicitly addressed?
- What are the preferences of individuals and society with regard to different dimensions of equity in health and healthcare?
- Can preferences for different dimensions of equity be incorporated in economic evaluation by applying appropriate weights to health outcomes?
- Can methods other than equity weights be used to address distributional concerns in economic evaluation?

Three broad areas were identified for the literature review:

- theoretical foundations of economic evaluation (including any literature on the theoretical status of equity in economic evaluation)
- the distributional implications of conventional economic evaluation (including theories of justice applicable to resource allocation in healthcare)
- empirical literature relevant to equity in economic evaluation (including surveys of decision-maker or public opinion towards distributional issues, studies to elicit equity weights, and the application of equity weights).

Relevant papers in each of these areas were identified in three ways:

- the knowledge of the research team
- database searches
- bibliographies of papers acquired through the above two.

The following databases were searched: MEDLINE, International Bibliography of the Social Sciences (IBSS), Social Science Citation Index (SSCI), PsycLIT, EconLit. Different sets of search terms were required for each database to take account of the different indexing systems and subjects served by the databases. Inclusion criteria of the sort we applied to potential economic evaluations were not appropriate to this kind of literature search. Whether an article was relevant was a matter for judgement on a case-by-case basis.

#### MEDLINE search terms

1. equity [tw]
2. priority-setting [tw]
3. fair\* [tw]
4. distribut\* [tw]
5. ethics [tw]
6. QALY\* [tw]
7. Health maximisation [tw]

Terms 1 to 5 were combined with the 'OR' operator; terms 6 and 7 were combined with the 'OR' operator. The intersection was then found between these two groups using the 'AND' operator.

#### IBSS/SSCI search terms

1. Health care
2. Equity
3. Rationing
4. Justice

Terms 2 to 4 were combined with the 'OR' operator. We then searched for the intersection with term 1.

#### EconLit search terms

1. Equity
2. Cost-effective\*
3. Cost-benefit
4. Cost-utility analysis
5. Economic evaluation

Terms 2 to 5 were combined with the ‘OR’ operator. We searched for the intersection with term 1.

### PsycLIT search terms

PsycLIT was searched through the intersection between the term ‘Equity’ with the term ‘Health Care’.

## The theoretical foundations of healthcare economic evaluation

The earliest healthcare economic evaluation referenced by health economics bibliographies<sup>1</sup> is a study of the cost of tuberculosis published in 1920.<sup>2</sup> However, Sorkin<sup>3</sup> sets the earliest work as long ago as 1699, when Sir William Petty calculated “the rate of return obtained by moving the London population outside the city during epidemics of the plague”.<sup>4</sup> Other early evaluative studies in the twentieth century include some on the cost of mental illness,<sup>5–7</sup> road accidents,<sup>8,9</sup> alcoholism,<sup>10</sup> and various categories of disease.<sup>11–13</sup>

The first study on healthcare explicitly labelled ‘cost–benefit’ is probably one on water supply investments,<sup>14</sup> although many of those previously cited did calculate what are, in practice, cost–benefit ratios of interventions. An early attempt to compare different strategies for a specific condition is the study on syphilis control programmes by Klarman.<sup>15</sup> All these studies were cost–benefit analyses and adopted the human capital approach to measuring benefits, according to which resources devoted to healthcare can be seen as an investment in health, making more labour available to the economy. The conceptual limitations of this approach soon became evident to many authors. An alternative approach to assessing health outcomes in cost–benefit analysis, based on the measurement of the willingness to pay of individuals for health gains showed poor viability on empirical grounds due to difficulties and biases involved in attaching monetary values to human lives and health.<sup>16</sup> The apparently simpler framework of cost-effectiveness analysis was preferred by many researchers.<sup>17</sup> The first two studies of this type, concerning treatment of chronic renal disease and maternal and child care, were published in 1968.<sup>18,19</sup> From 1966 to 1973, on average, 42.1% of economic evaluations were cost-effectiveness analyses.<sup>20</sup> That figure progressively increased to 53.2% in the period 1974–78,<sup>20</sup> and to 59% and 64% in the periods 1979–84 and 1985–90, respectively.<sup>21</sup> The actual proportion of cost-effectiveness analyses is probably even larger than this,

as the reviews cited are not based on a detailed examination of the relevant studies, and cost–benefit labels often hide cost-effectiveness studies.

A major methodological breakthrough was achieved in the early 1970s by linking Von Neumann–Morgenstern expected utility theory to economic evaluation.<sup>22–25</sup> This gave rise to cost–utility analysis, which is considered by many authors as a form of cost-effectiveness analysis. The first empirical work based on utility measures is one on phenylketonuria screening, in which a rating scale technique was employed,<sup>26</sup> although subjective quality-adjustment of life-years had been used before by Klarman.<sup>18</sup> Conceptual and empirical difficulties in cost–utility analysis prevented a rapid proliferation of this approach; an extensive review published in 1992 counted 51 studies of this type, most of which were methodologically deficient.<sup>27</sup> A recent update of this review showed increasing numbers of studies, but continuing problems in their methodological quality.<sup>28</sup> However, the cost–utility/cost-effectiveness framework is now widely accepted as the reference standard in healthcare economic evaluation,<sup>29</sup> although some authors deem its limitations overwhelming and interest in cost–benefit analysis and in the willingness-to-pay approach is mounting again.<sup>30–33</sup>

Since the 1960s the basic concept of economic evaluation in healthcare has not changed, despite important methodological developments, as illustrated by the following three definitions:

Essentially, cost–benefit analysis entails a comparison of costs and benefits for a series of programmes thought of as alternative or competitors.<sup>34</sup>

Economic evaluation is the comparative analysis of alternative courses of action in terms of both their costs and consequences.<sup>35</sup>

Cost-effectiveness analysis is a method designed to assess the comparative impacts of expenditures on different health interventions.<sup>36</sup>

All three definitions have in common the emphasis on two elements: the comparative nature of economic evaluation (alternatives must be considered), and the attention placed on both costs and outcomes of such alternatives. Whether the application of this basic concept in formulating guidance to healthcare resource allocation decisions may or may not lead to desirable social outcomes has been a matter of intense debate, particularly in the 1990s.



This debate has been mainly centred on the welfare economics foundations of economic evaluation, and is briefly reported in the following sections.

### Welfare economics and cost–benefit analysis

The theoretical foundations of economic evaluation techniques, as currently applied in healthcare, can be traced in disciplines such as economics and operational research. In particular, a link can be established with welfare economics and optimisation theory. Expected utility theory, which presents large areas of overlap with the former two, is also a foundation of some of the developments of economic evaluation.

Welfare economics is essentially normative allocation economics\* and is concerned with formulating and justifying propositions by which alternative economic situations may be ranked.<sup>37</sup> The starting point of welfare economics is the well-being of individuals in terms of the utility they derive from different states of the world, and the final aim is “achieving a social maximum derived from individual desires”.<sup>38</sup> The general equilibrium analysis typical of welfare economics is based on a number of assumptions, among which is the postulate that individuals aim at maximising a well-defined utility function, based on preferences for the consumption of different goods, and that social welfare is a function of such individual preferences. The postulated utility-maximising attitude of individuals is described by Sen<sup>39</sup> as “self-interested behaviour” and is characterised by three features:

Self-centred welfare: a person’s welfare depends only on his or her own consumption ...

Self-welfare goals: a person’s goal is to maximise his or her own welfare and – given uncertainty – the probability-weighted expected value of that welfare ...

Self-goal choice: each act of choice of a person is guided immediately by the pursuit of one’s own goal ...

These assumptions appear untenable when dealing with health and healthcare. We shall discuss later how this may affect the validity of the welfare economics framework as a basis for economic evaluation in healthcare.

Welfare economics defines an efficient allocation of resources (Pareto optimality) as one where any reallocation would make at least one individual worse off. Therefore a Pareto improvement is the result of a reallocation of resources which makes at least one individual better off, without making anyone worse off. Pareto optimality is reached when efficiency in consumption and efficiency in production are simultaneously achieved. Analytically, the former is achieved when the marginal rate of substitution<sup>†</sup> between any two goods is the same across individuals, whereas the latter is achieved when the marginal rate of technical substitution between factors of production<sup>‡</sup> is the same across production processes. Thus, in a simplified society with two individuals and two goods, Pareto optimality is represented by the points on a utility possibilities frontier (*Figure 1*) whereby the marginal rate of substitution between the two goods for the two individuals equals the marginal rate of transformation<sup>§</sup> in the production of the two goods. All points on the utility possibilities frontier indicate an efficient allocation of societal resources.

As Reinhardt<sup>40,41</sup> points out, however, economists whose judgement is guided by the Pareto optimality criterion are unable to identify a truly ‘optimal’ point on the utility possibilities frontier. Even more importantly, faced with a choice between a point beneath the frontier and one on

\* The distinction between normative and positive solutions, widely adopted in this report, reflects the use that Mishan makes of these terms.<sup>37</sup> Mishan himself poses the question of whether a truly positive allocation economics may exist. In fact, we point out several times in this report that economic analysis is never entirely value-free. However, the distinction between normative and positive solutions to the analysis of alternative allocations is very helpful in distinguishing between solutions in which the analyst does and does not introduce his own norms in assessing the value of effects occurring to different population groups and in combining such effects.

† The number of units of one good an individual would be willing to trade in exchange of one unit of another good.

‡ The number of units of one factor needed to replace one unit of another factor in order to maintain a constant output.

§ The number of units of one good that can be produced with the resources freed reducing the production of another good by one unit.

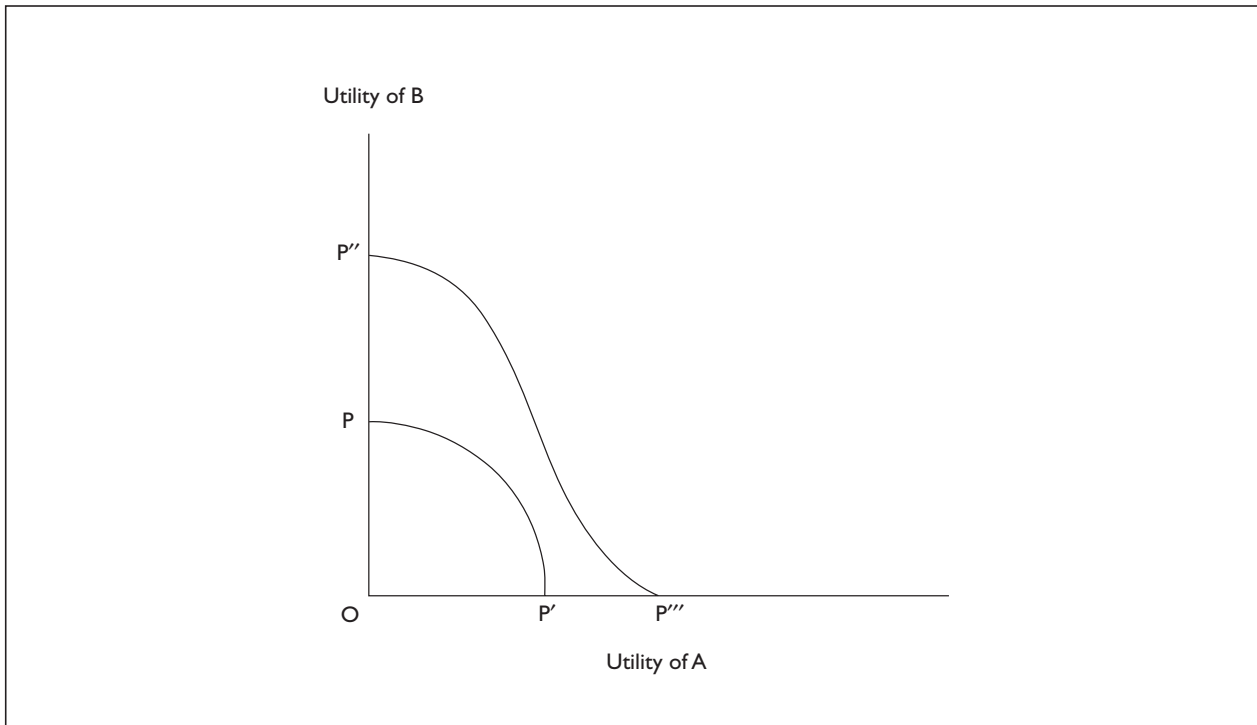

**FIGURE 1** Possible utility possibilities frontiers ( $PP'$ ,  $P'P'''$ )

the frontier, they would not necessarily see a move from the former to the latter as an improvement. Economists accepting the Pareto optimality criterion have very limited room for manoeuvre in determining what is desirable from a societal viewpoint. This is the price they have to pay for an apparently value-free framework<sup>||</sup> that appears as the last resort to preserve the normative nature of welfare economics in increasingly 'pluralistic' western societies.<sup>37</sup> As Sudgen and Williams<sup>42</sup> indicate: "In welfare economics, social welfare has (at least) two dimensions: economic efficiency and distributional justice. The former concerns the size of the total wealth of all members of a community, while the latter concerns the way the total wealth is shared amongst individuals". Many economists (e.g. Kaldor,<sup>43</sup> as cited by Mishan<sup>37</sup>) have emphasised the need to keep these two dimensions separate and to let economics address the former, whereas any judgements on the distributional implications of alternative allocations should be left to the political process.

The idea of abstracting from distributional implications in economic analysis holds when the broader potential Pareto improvement criterion (or Kaldor–Hicks principle) is adopted instead of the

classical Pareto improvement criterion. According to this, a reallocation of resources which makes someone better off and someone worse off represents an improvement as long as the value of the gains exceeds the value of the losses. In other words, there is an improvement as long as the losers could be compensated by the gainers if a transfer were possible at no cost. This principle has been much criticised (e.g. Reinhardt<sup>40</sup>) because of its implicit distributional implications, which are made worse by the principle that compensatory transfers are not required to take place in practice. However, it does provide a clearer (compared to the classical Pareto improvement criterion) indication of what allocations are efficient (those lying on the possibilities frontier) and what allocations are not. Moreover, adopting a pragmatic view of the operation of the economy, Mishan<sup>37</sup> argues that the actual circumstances in which the potential Pareto improvement criterion can be applied would automatically limit the negative effects of not requiring compensatory transfers to take place.

Cost–benefit analysis has its theoretical basis in the potential Pareto improvement criterion. It assumes that utilities can be aggregated across individuals, which implies that they are cardinal and inter-

<sup>||</sup> In fact, the Pareto optimality criterion is not value free, it incorporates a social-welfare function that gives extra weighting to the better-off.

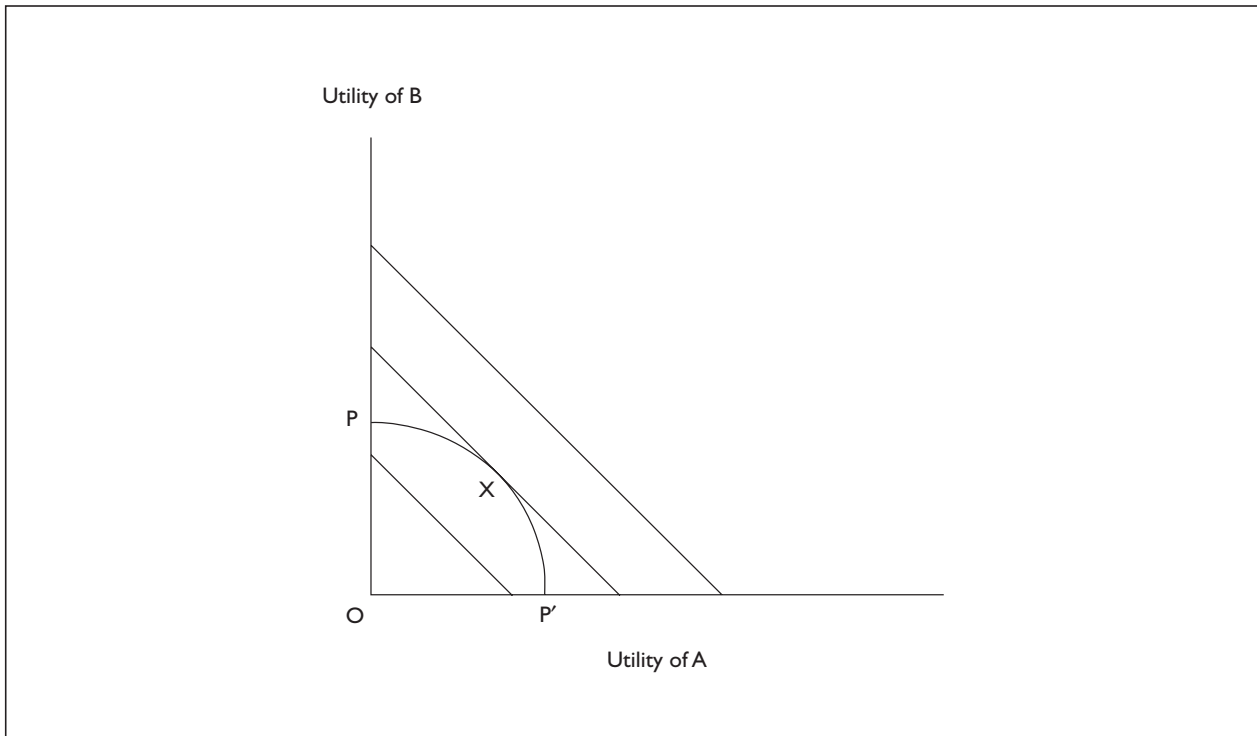

**FIGURE 2** 'Utilitarian' social-welfare function

personally comparable. Judgements on the distributional implications of alternative allocations are, as far as possible, left to decision-makers. Mainly for this reason, cost-benefit analysis should be typically regarded as a decision support tool, providing useful information to decision-makers but not providing decision rules. This is consistent with Mishan's argument in favour of a positive, rather than normative, allocation economics.<sup>37</sup>

Economic analysis can, at least in principle, move beyond efficiency and take into account distributional effects. This is typically achieved by considering a social-welfare function determined by a map of social indifference curves, or welfare contours, that indicate how much utility of one individual or social-group society would be willing to sacrifice in order to increase the utility of another individual or social group. A society that is indifferent to alternative distributions will have a social-welfare function like the one represented in *Figure 2*, whereby a sacrifice of utility for A is acceptable only if this corresponds to a gain of an equal amount of utility for B. This is consistent with a utilitarian (or Benthamian) view of social welfare as a simple sum of individual utilities. At another extreme, a society may express L-shaped social indifference curves, as in *Figure 3*, indicating that no gain of utility for A could possibly compensate even the smallest sacrifice of utility for B, in a purely egalitarian view. This is also consistent with the

Rawlsian 'maximin' principle, according to which social welfare is determined by the welfare of the worst-off (although Rawls's theory of justice is concerned with distributions of primary goods, rather than individual utility). Only by improving the latter can the former be improved, and welfare gains for the better-off are of no value to society. A further possible shape for social indifference curves is that illustrated in *Figure 4*, indicating that the larger the overall amount of individual utility, the larger the sacrifice society is willing to impose on that individual in order to increase someone else's utility. The Pareto improvement criterion itself can be interpreted as implying a special form of social-welfare function, in which the welfare contours have the same shape as the utility possibilities frontier.<sup>44</sup>

Social-welfare functions allow the identification of an optimal point among the efficient combinations lying on the utility possibilities frontier. This will correspond to the point in which the frontier is tangent to the highest possible social indifference curve (e.g. point X in *Figures 2 to 4*). By taking into consideration a social-welfare function, and by accepting the more flexible potential Pareto improvement criterion, the normative limitations of cost-benefit analysis based on the classical Pareto improvement criterion can be overcome. However, if this approach is attractive in theory, its practical application in economic analysis certainly poses major, if not insurmountable, difficulties.

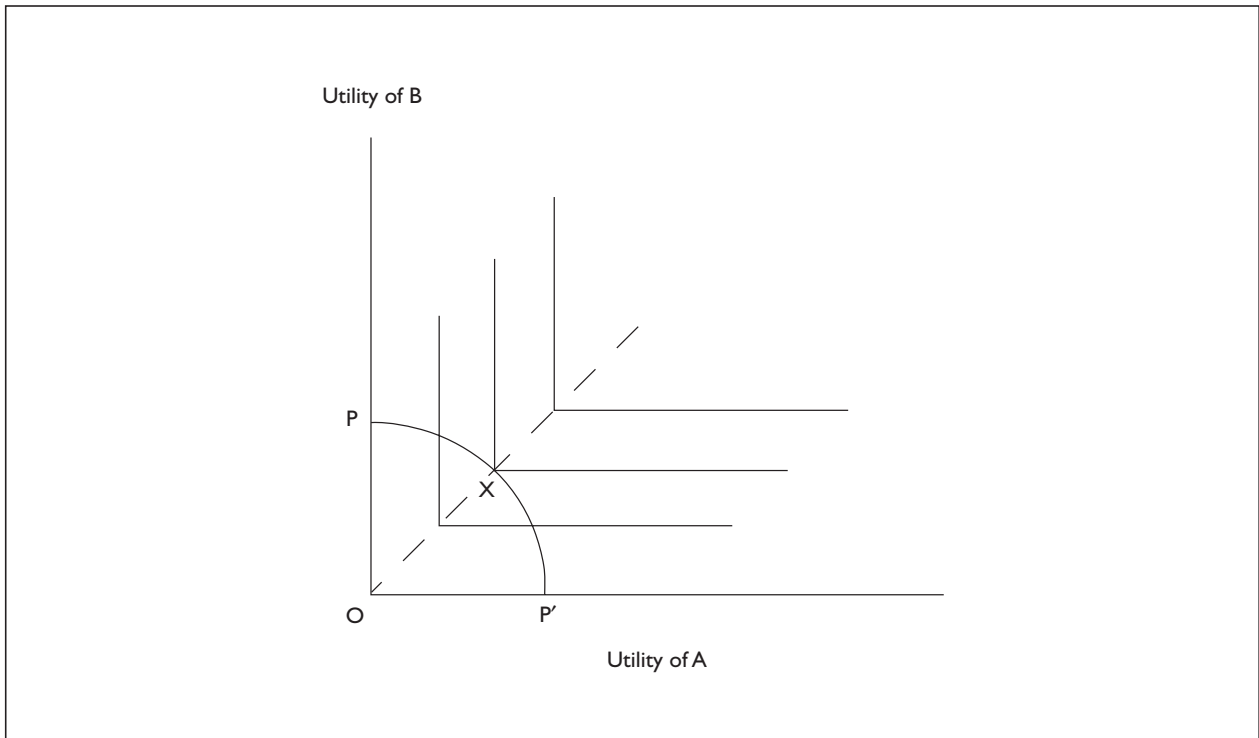

FIGURE 3 'Egalitarian' social-welfare function

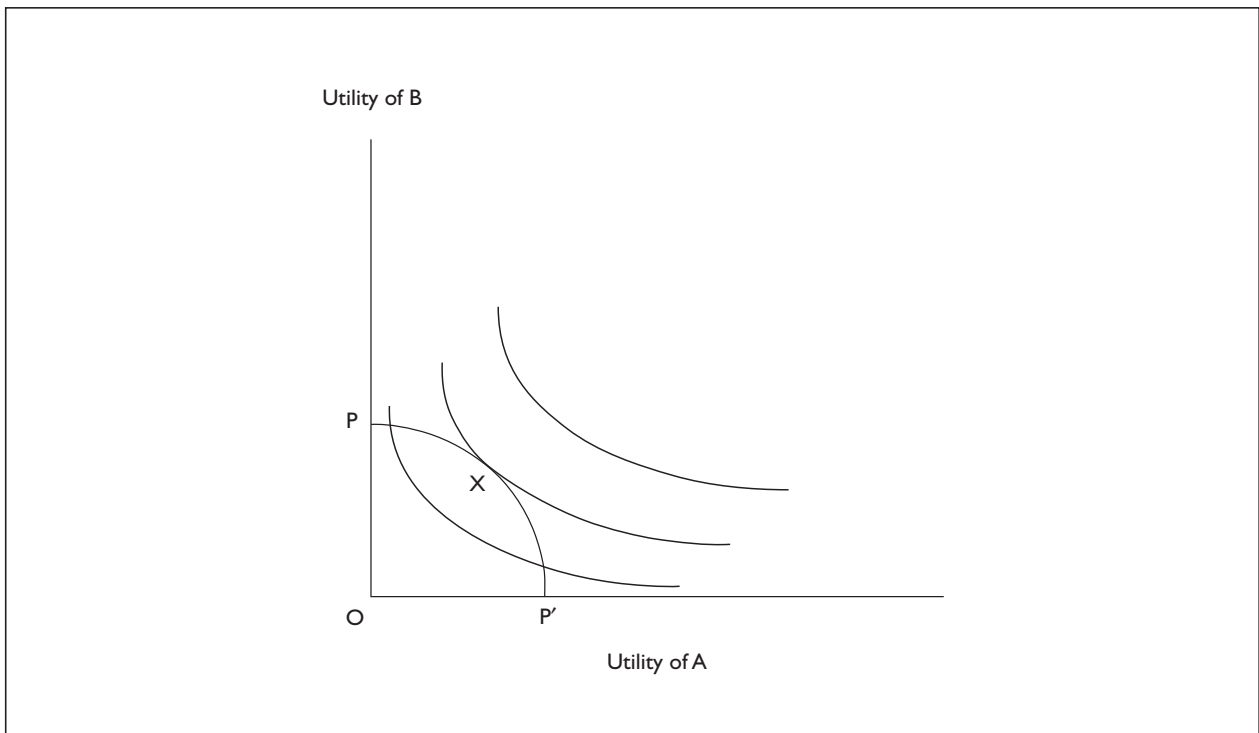

FIGURE 4 Social-welfare function with decreasing marginal utility

These are mainly related to the feasibility of eliciting decision-makers' values and measuring trade-offs, as well as to the limited number of equity dimensions that can be considered in a social-welfare function.

### **Cost-effectiveness analysis: beyond welfare economics?**

As discussed in the previous section, the normative statements of welfare economics do not fully reflect societal and decision-makers' values. Moreover, resource allocation is not the result of one single decision based on a defined social-welfare function, but derives from a complex set of interrelated decisions made by separate decision-makers who pursue different objective functions. This is illustrated by Sudgen and Williams<sup>42</sup> in their juxtaposition of the Paretian and decision-making approaches to cost-benefit analysis:

[The Paretian] interpretation of cost-benefit analysis sets it apart from the process by which actual decisions are taken in practice at any point in space or time. The analyst works independently of the political decision-making process and brings to his work his own independent norms.

The question examined in this section is whether the cost-effectiveness analysis approach may help in overcoming some of the limitations of the classical cost-benefit approach, and what departures from welfare economics theory are implied by cost-effectiveness analysis.

Cost-effectiveness analysis adopts a more limited view of the benefits of healthcare interventions than does cost-benefit analysis. Benefits are measured in natural units (e.g. survival rates, life-expectancy) and along one dimension only.<sup>35</sup> Attempts to incorporate more outcome dimensions and to value utilities for health outcomes rather than just measuring outcomes in natural units have led to the development of a variation of cost-effectiveness analysis defined as cost-utility analysis. In its most typical form, cost-utility analysis adopts a bidimensional outcome measure, quality-adjusted life-expectancy (measured in quality-adjusted life-years (QALYs)), which combines life-expectancy and health-related quality of life in a single index. Utilities are normally elicited for the latter, while life-expectancy is still measured in natural units. It has been argued that the QALY may be considered a measure of utility only under very restrictive assumptions, which in practice are never met.<sup>45-47</sup> The adoption of measures of outcome not reflecting utilities is viewed by Birch and Gafni<sup>48</sup> as a reason for

considering cost-effectiveness analysis (and possibly cost-utility analysis) suitable only for addressing technical efficiency issues in the production of health gains and not for allocating resources in the presence of a budget constraint. This view has been criticised by Johannesson and Weinstein,<sup>49</sup> while Phelps and Mushlin<sup>50</sup> have gone even further arguing that there is 'near equivalence' between cost-benefit and cost-effectiveness analyses as means of pursuing allocative efficiency. However, Johannesson<sup>51</sup> points out that cost-effectiveness analysis may indicate when the adoption of a healthcare programme represents a Pareto improvement, or a potential Pareto improvement, only when all costs and benefits accruing to all individuals in a society are taken into account, and when the willingness to pay for the effectiveness unit is constant and the same for everyone.

The inconsistency of cost-effectiveness analysis with welfare economics principles make the normative limitations of this approach even greater than those of cost-benefit analysis illustrated in the previous section, as it makes this approach more alien to the value system of the potential users of economic evaluation. Birch and Gafni<sup>48</sup> have argued that since cost-effectiveness analyses do not capture all dimensions of the outcomes gained and forgone by implementing a healthcare programme these may not be regarded as normative. While Johannesson and Weinstein<sup>49</sup> agree with this view, they believe that cost-effectiveness analysis can be used to maximise a specified effectiveness objective given a finite amount of resources. QALY gains may generally be regarded as a sufficiently encompassing measure of effectiveness to overcome the problem indicated by Birch and Gafni, although some studies have demonstrated the importance of outcome dimensions that are not captured in QALY measurements (e.g. Berwick and Weinstein<sup>52</sup>). However, the normative nature of cost-effectiveness analysis remains confined to the maximisation of a specified objective within a budget constraint.

The aspiration to provide a social welfare theoretical justification to the normative use of cost-effectiveness analysis in healthcare resource allocation (e.g. Garber and co-workers<sup>36</sup> argue that: "to the extent that [cost-effectiveness analysis] is designed to be a practical tool for achieving societal goals, we believe that [the theory on which it is based] must be normative") has led to the search for suitable foundations in the so-called 'extra-welfarist' approach. Culyer<sup>53,54</sup> has defined 'extra-welfarism' as a normative approach alternative to welfare economics, according to which "the

analysis of efficiency in systems like healthcare ... and in specific projects within systems ... may embrace whatever maximand(s) may be given by the customers of research or inferred by diligent enquiry by the analyst to be relevant".<sup>54</sup> Therefore, the formulation of the objective function, or measure of health effects, is left to the discretion of the decision-maker, who acts as an agent for societal healthcare decisions. This move from the principles of welfare economics is justified on the following grounds:

The decision-maker occupies his position by virtue of a socially approved political process. He has been entrusted with the task of making choices on behalf of the general public, and this trust implies that he will formulate objectives for the society. He is accountable to the public for carrying out this task to their satisfaction.<sup>42</sup>

However, Hurley<sup>55</sup> pointed out that the extra-welfarist approach does not overcome a number of limitations of welfare economics, and may eventually leave many of the theoretical problems of economic evaluation unsolved. In particular, welfarist and extra-welfarist approaches have three main limitations in common:

- consequentialism (i.e. emphasis on outcomes rather than process)
- monism (i.e. unidimensional outcome space)
- neglect of equity.

In fact, the latter does not mean that economic evaluation is neutral from a distributional point of view. The implicit distributional consequences of cost-benefit analysis have been briefly discussed in the previous section, and those of cost-effectiveness analysis are discussed later in this chapter (see pages 14 and 15). As argued by Bleichrodt,<sup>56</sup> under particular circumstances distributional concerns could be addressed by cost-effectiveness analysis. This report will examine what methods could be used to address specific equity questions and whether these methods may enhance the normative character of cost-effectiveness analysis by making this more consistent with the value system of decision-makers.

### Equity principles and theories of justice

Before exploring further the conceptual framework of healthcare economic evaluation, we briefly discuss a range of general theories and concepts of justice, and how they might apply to healthcare. If an equity dimension is to be incorporated in economic evaluation, the methods adopted to achieve this aim should allow different equity

principles to be taken into account, depending on the values of decision-makers or society.

Several authors have reviewed equity theories and principles applicable to health and healthcare.<sup>57-59</sup> Further discussion of the main theories can be found in these texts. What follows is a short discussion of the most prominent ideas.

#### Utilitarianism

Utilitarianism is the principle that actions or states are to be judged according the amount of human happiness ('utility') they produce or contain. The principle of utilitarianism has been defined as 'maximising happiness' or as aiming to bring 'the greatest good to the greatest number'.

But is utility maximisation always fair? Sen<sup>60</sup> remarked that "maximising the sum of individual utilities is supremely unconcerned with the interpersonal distribution of that sum". There are concerns that utilitarianism would lead to distributions of resources and utility that we might regard as unfair. For example, utility in society might be increased most by increasing social inequalities in health: treating a wealthy person with a higher life-expectancy and capacity to benefit may produce greater utility than treating a poorer person with a lower life-expectancy and lower capacity to benefit.

Economic evaluation can be interpreted as utilitarianism applied to healthcare, the difference being that economic evaluation seeks to maximise health rather than utility. Maximisation of health gain has been suggested as compatible with equity goals.<sup>61</sup> For instance, this might be true if those individuals with lowest health status also tended to be those with the greatest capacity to benefit from healthcare. Seeking to both reduce social inequality in health and improve overall population health would in this case be compatible goals. However, the advantaged groups in society (those with higher levels of income, education, social class) tend to have better health and may also have a superior capacity to benefit from healthcare. Thus, contrary to reducing inequality, the application of the principle of health maximisation may act to increase it. The distributional implications of economic evaluation are discussed in detail later in this chapter (see pages 14 and 15).

#### Rawls's theory of justice and 'maximin'

The work of Rawls<sup>62</sup> is prominent in the philosophical discussion of social justice. Of first priority in his theory of justice is liberty: as much should be available to each citizen as is compatible with equal

liberty for all. Secondly, primary social goods, such as income, wealth, positions of responsibility, and self-respect, should be distributed in order to improve the position (in terms of primary goods) of the worst-off in society. This latter principle is known as the **maximin principle**.

How does health fit into this? Rawls himself did not include health as a primary social good. This was partly because health is determined by natural factors beyond human control and not just by social arrangements. Application of maximin to health has also been criticised on the grounds that the attempt to improve the health of the worst-off could impoverish society.<sup>38</sup> Despite this, health economists have applied the maximin principle directly to health. Under maximin applied to health, the worst-off are identified in terms of their health status rather than in terms of primary goods, and the aim of health policy should be to improve the health of the least healthy.

### **Egalitarianism**

What should egalitarians seek to equalise? Candidates include utility, liberty, resources or opportunity. Dworkin<sup>63</sup> argued that egalitarianism should aim at equalising resources available to people and not at equalising welfare. These resources include talent, intelligence and health, as well as 'primary goods' such as income. People should be compensated for disabilities or lack of talent, for example, but not for having expensive tastes. In terms of healthcare, what might this mean? If health is a basic resource, then it suggests we should aim at equalising health through compensation for those who are less healthy. However, it would exclude measuring health outcome in terms of preferences for health, since this could conceivably lead to compensating those who already have better health than others (however, this result would not occur if a common set of valuations were applied to both those with better health and those whose health is worse). Compensation for the less healthy might be achieved through rationing treatment or access to healthcare in their favour.

Sen<sup>64</sup> has argued we should aim at equalising people's abilities to pursue valuable activities (e.g. to work, to engage in cultural activities such as playing music or sport) and to reach valuable states of being (e.g. to have high self-esteem, to have good health). He argues for the principle of equality of basic capabilities. In contrast to Dworkin, who argued for equalising resources, Sen's ideas seem closer to the concept of equality of opportunity. Pereira<sup>57</sup> has suggested that Sen's

ideas could be applied to healthcare. He remarks: "In short, with regard to equity, equality of capabilities implies equal access to health benefits".

### **Nozick's entitlement theory**

According to Nozick's entitlement theory, what matters for the fairness of a distribution is how that distribution was reached. Nozick<sup>65</sup> argued that one was entitled to property, income and wealth acquired justly. But when are these goods acquired justly? Nozick's view is that just acquisition occurs through voluntary transactions. Coercion is a violation of the natural right to liberty.

It is not clear how this theory applies to health and healthcare. On the one hand, collective provision of healthcare would seem to be unwarranted, since it relies on a level of coercion through the tax system. On the other, we may ask under what circumstances health or ill-health is justly acquired? Is the inheritance of good or bad health fair?

Le Grand<sup>66</sup> has suggested an answer to this: "if an individual's ill health results from factors beyond his or her control then the situation is inequitable; if it results from factors within his or her control then it is equitable".<sup>66</sup> This principle has been called **equity as choice**, under which inequalities resulting from individual choice are not regarded as unfair. However, for equity as choice to be operational, the determinants of ill health that lie within, and outside, an individual's control need to be clearly specified. There are questions as to the extent to which this is possible and who decides where the boundaries are.

### **Some principles specific to ethical problems in healthcare**

Here we consider some specific ethical principles and arguments that have been applied to healthcare. These are:

- allocation according to need
- the 'fair-innings' argument
- the rule of rescue.

#### **Allocation according to need**

It is commonly held that healthcare should be allocated according to need. Although there are several possible definitions of need (for a discussion of these, see Culyer and Wagstaff<sup>67</sup>) need is usually understood in terms of severity of illness. Health economists have defined need in terms of capacity to benefit from treatment (the definition implicit in economic evaluation). Need as severity of illness, although initially rejected by health economists, has come to be regarded as an equity

concern (see, e.g., Nord and co-workers<sup>68</sup>). There are two common formulations of the principle of allocation according to need:

- equal treatment for equal need
- equal access for equal need.

These ideas reflect the view that healthcare is different from other goods and services, and should be distributed according to non-market principles.

### The 'fair-innings' argument

As suggested by its name, the 'fair-innings' argument applies to the issue of fairness in the duration of different people's lives (although one author has suggested it might be better applied to fairness in the quantity of quality-adjusted lifetime<sup>69</sup>). There are numerous formulations of this argument (see Tsuchiya<sup>70</sup> for a full discussion of these). Tsuchiya describes the 'original' fair-innings argument as follows:

The main point ... is that we may set some amount of life-years as a 'fair-innings' and decide that, supposing we had to choose between saving the life of somebody above this age and somebody below this age, other things being equal, we should save the life of the younger person, who otherwise will not be able to enjoy the fair innings.<sup>70</sup>

Some formulations involve a target life-span. In general terms, those who have already reached the target are to be given lower priority than those below the target. Other formulations do not specify a threshold number of years. For example, Williams<sup>69</sup> proposes that the notion of a fair-innings may act as justification for a set of weights based on the prospects of achieving a fair-innings. The further an individual is from achieving the fair-innings, the larger the weight; the closer an individual is to achieving the fair-innings, the smaller the weight.

### The rule of rescue

The word 'rescue' suggests saving someone's life from imminent danger. It has been suggested that we will always prefer to save the life of someone in danger of dying than improve the quality of life of someone else whose life is not in danger, or even to saving future lives through disease-prevention programmes. This has been called the 'rule of rescue'.<sup>71</sup> However, the rule of rescue has been criticised as more a description of a human impulse than a principle of equity. Reflection may lead to a different basis for setting priorities. But, if accepted as an equity principle, it would tend to support the

prioritisation of life-saving interventions, perhaps emergency services in particular.

### Possible maximands for economic evaluation and distributional goals

The use of economic evaluation as a means of identifying efficient allocations of scarce resources involves maximising a given object (**maximand**) of relevance to society or to a particular decision-maker. Although welfare economics is clear about what maximand pertains in cost-benefit analysis (i.e. individual utility; see the quote from Sen<sup>39</sup> on page 15), different maximands have been used in cost-effectiveness analysis and many others could potentially be used. When the analyst is able to infer a social-welfare function based on societal values regarding alternative distributions of the maximand, this social-welfare function becomes the object to be maximised. The issue of whether and how equity principles could be taken into consideration in economic evaluation depends closely on the nature of the maximand adopted.

In this section we review the characteristics of alternative maximands related to the consumption of healthcare that have been used or could potentially be used in cost-benefit and cost-effectiveness analysis, and we shall discuss the implications of each of these for the implementation of methods to incorporate distributional concerns in economic evaluation.

At its most basic level, economic evaluation may adopt some measure of effectiveness of healthcare as a maximand. This is typically the case in cost-effectiveness analysis, whereby outcomes are normally measured in natural units (e.g. life-years gained). This type of maximand does not fit into the framework of welfare economics, unless it is assumed that the willingness to pay for the effectiveness unit is constant and the same for everyone<sup>51</sup> (see page 19). However, this assumption does not appear realistic when effectiveness is measured in natural units.<sup>45,46</sup> More comprehensive measures of outcome, such as the QALY, have been developed with the specific aim of representing individual preferences towards health states and health gains (hence the definition of cost-utility analysis), but several authors have argued that the QALY is not a measure of utility.<sup>45-47</sup> Alternative measures, such as the healthy-years equivalent (HYE), have been proposed to overcome some of the limitations of the QALY, but whether the former is fundamentally different from, or superior to, the latter is a matter of great controversy.<sup>72,73</sup>



If one accepts the view expressed by Birch and Gafni<sup>48</sup> that cost-effectiveness analysis measuring outcomes in non-preference-based natural units may only address technical (or production) efficiency questions, and any possibility of incorporating distributional concerns in this form of evaluation is precluded. The same applies to evaluations using QALYs, if these are not deemed to reflect individual preferences towards health outcomes. However, if QALYs or other measures of health gain are considered to be sufficiently close approximations of utilities, distributional judgements with regard to these measures can be made. Whether the application of equity principles to QALY distributions may lead to an improvement in social welfare is, of course, open to debate.

Utilities measured in terms of individual willingness to pay are certainly more consistent with the welfare economics framework than any maximand so far used in cost-effectiveness analysis. However, as previously indicated, welfare economics typically assumes that individuals adopt a self-interested behaviour,<sup>39</sup> that they derive utility exclusively from own consumption and that no externalities are generated. All these assumptions, which carry a significant weight in determining the value of alternative distributions, are clearly violated in healthcare. Therefore, addressing the distribution of utilities perceived by individuals in relation to the outcomes of the healthcare they receive (the typical maximand of healthcare cost-benefit analyses) would not be satisfactory. If distributional concerns are to be taken into account, individual and societal utilities with regard to health and healthcare should be reflected more fully in the analysis.

A particularly important form of externality related to health and healthcare is what has been termed 'interdependent utility' – that is, the utility accruing to one individual as an effect of someone else's consumption of healthcare (for a thorough review and discussion of different interpretations of this concept given by philosophers and economists see McGuire and co-workers<sup>74</sup>). Labelle and Hurley<sup>75</sup> have proposed an 'admittedly crude' model for measuring this form of externality. They argue that omitting non-user utility from economic evaluation may lead to distortions in resource allocation, whereas by measuring interdependent utilities economic evaluation can address efficiency questions appropriately, as well as some distributional concerns. However, incorporating a measure of interdependent utility into the analysis generates a significant potential for double-counting. In fact, interdependent utility measures

may partly duplicate measures of the utility perceived by those who actually receive healthcare and, even more importantly, when a social-welfare function is superimposed the values on which this is based may already have been reflected in interdependent utilities elicited from individuals. Therefore, whereas individual utilities for own consumption of healthcare are not a satisfactory maximand when distributional concerns have to be addressed, the adoption of a broader concept of individual utility that encompasses interdependent utility requires great caution due to the risk of double-counting.

Labelle and Hurley<sup>75</sup> develop their model in relation to an hypothetical preference-based maximand for cost-utility analysis (utils), acknowledging that QALYs are unlikely to reflect utilities. However, in their discussion they mention the possibility of adjusting QALYs to incorporate externalities, such as interdependent utilities in 'cost-utility' analysis:

a QALY will be worth more than 1.0 for those individuals for whom society more highly values health improvements generating larger than average positive externalities.<sup>75</sup>

Whereas it would appear reasonable to adjust a utility measure (e.g. a measure of willingness to pay) for externalities, the proposed adjustment of a health outcome measure may raise doubts. Externalities are not health outcomes, and whether adopting 'externality-adjusted quality-adjusted life-expectancy' as a maximand in economic evaluation may lead systematically to welfare improvements and to an efficient allocation of healthcare resources is questionable. On the other hand, if an extra-welfarist perspective is adopted externalities representing 'pure welfare' effects "might be rejected as irrelevant ... because no health improvement occurs", as discussed by Labelle and Hurley.<sup>75</sup> Then, if interdependent utility is deemed irrelevant, why should values regarding alternative distributions matter?

It is important to note that incorporating externalities into economic analysis, particularly interdependent utility, is not in itself sufficient to address distributional concerns. The pursuit of allocative efficiency remains distinct from the pursuit of an optimal distribution, no matter what components of utility are taken into account. Partly in response to a contribution by Hochman and Rodgers,<sup>76</sup> Mishan<sup>77</sup> argues that "efficiency-derived distributions" are impossible, and even if they were possible they would be undesirable. Mishan's

conclusion is that interdependent utilities should be ignored and distributional judgements should be based on the ethics of the society for which they are intended.

So far the discussion has been focused on the use of measures of health gain (including or excluding externalities) as possible maximands for economic evaluation, because health gain is virtually the only maximand considered in the economic evaluation literature. This limits significantly the set of equity principles that can be used as a basis for addressing distributional concerns through economic evaluation. In particular, only principles regarding the distribution of healthcare according to need (e.g. equal treatment for equal need, equality of marginal met need), when need is defined as capacity to benefit, can be taken into account. Alternative concepts of need (e.g. initial health, expenditure (healthcare) that a person ought to have, expenditure (healthcare) required to exhaust capacity to benefit (as reviewed by Culyer and Wagstaff<sup>67</sup>)) may not provide an adequate basis for distributional judgements when the maximand adopted in economic evaluations is health gain, although there have been attempts to adjust measures of health gain to take into account initial health, or disease severity (e.g. Nord and co-workers<sup>68</sup>). A similar inconsistency occurs with regard to alternative equity principles based on access<sup>78</sup> (which may involve the consideration of financial and non-financial costs borne by patients and barriers to use of services), or capabilities,<sup>79</sup> rather than need, when health gain is the maximand.

## Distributional implications of current methods for economic evaluation

In this section we discuss the distributional implications of current methods for economic evaluation with regard, in particular, to cost-effectiveness analysis, which is much more widely used than cost-benefit analysis in the healthcare domain. However, the discussion about the principle of health maximisation is largely relevant to both forms of economic evaluation.

### Health maximisation in cost-effectiveness analysis

Here we discuss the distributional implications of the criterion of health maximisation. These criticisms are relevant to cost-effectiveness analysis. We note the potential conflict between the principle of

health maximisation and the theories of justice (outlined on pages 10 and 11). We then consider the debate that arose around the application of QALY maximisation to healthcare resource allocation decisions, and raise some of the distributional concerns revealed through surveys of public opinion.

### Health maximisation and theories of justice

We noted earlier that health maximisation is a particular application of utilitarianism. As such, it potentially conflicts with the principles of 'maximin' and egalitarianism (however defined). The group most able to benefit from healthcare per unit cost will not necessarily be the worst-off; inequalities in health between individuals and/or groups may be increased as a result of seeking to maximise health gain. Thus, in general terms, health maximisation may conflict with broad theories of justice.

### Specific criticisms of health maximisation

The health maximisation decision rule has been severely criticised on grounds of fairness in healthcare decision-making. It has been argued that health maximisation is ageist and that it can also be sexist and racist.<sup>80,81</sup> However, this has been disputed by other authors.<sup>82,83</sup> Since the application of the principle of health maximisation would systematically favour those with longer life-expectancy (all other things being equal), it is possible that young people, women rather than men, and certain ethnic groups would be favoured. Hence the charges of ageism, sexism and racism. The counter-argument has been that this would not be ageism, sexism or racism, since the grounds for discrimination are not age, sex or race, but health gain per unit cost. But whether or not health maximisation is ageist, sexist and racist, what still remains is the question of whether it is fair to allocate resources to those most able to benefit. Concern has also been raised in this regard for the prospects for disabled people who, all other things being equal, would seem to be less able to benefit from treatment, since the level of health to which they can be returned is likely to be lower according to health status measures. Harris<sup>80</sup> argued that rationing in favour of those most able to benefit imposed the possibility of a "double jeopardy" on certain unfortunate individuals. For example, not only have disabled people suffered the misfortune of being disabled, but then, when requiring healthcare, they find themselves less able to benefit than others on account of the pre-existing disability. Again, however, Harris's view that this is inequitable has been disputed.<sup>84-86</sup>

Kappel and Sandoe,<sup>82</sup> Lockwood<sup>83</sup> and Williams<sup>69</sup> have argued that the application of QALY maximisation may actually discriminate unfairly against the interests of younger people, rather than older people. This would occur when an intervention generates greater benefit per unit cost in older than in younger people. They object to this distributional implication on the basis of the fair-innings argument (see page 12 for an outline of this argument). We discuss in detail arguments concerning the role of age in fair rationing later in this chapter (see pages 23–28).

Culyer and Wagstaff<sup>67</sup> have analysed the distributive implications of various competing definitions of need. Their discussion highlights how health maximisation would not necessarily lead to the treatment of those whose health status, or prognosis without treatment, is most severe. This distributional implication is likely to be regarded by many as an equity problem. A cost-effectiveness league table may give higher ranking to an intervention that provides relatively small benefits to only moderately ill people than to an intervention that provides large benefits to severely ill people. An example of this is given by Hadorn<sup>71</sup> – the State of Oregon’s draft priority list, based on cost-effectiveness analysis, gave a higher ranking to tooth capping than to surgery for ectopic pregnancy.

### **Distributional implications of health maximisation and public opinion**

Surveys of public opinion have revealed that people may in many circumstances disagree with the distributional implications of health maximisation. These surveys are reviewed and discussed in later sections of this report. They have revealed, for example, that people might prefer to choose an intervention which allows the treatment of a greater number of people than the intervention which maximises health gain. This was found in studies by Nord and co-workers<sup>87</sup> and Ubel and co-workers.<sup>88</sup> As already noted, people would seem to have preferences related to age that are not consistent with health maximisation. There is also evidence (see pages 21–23) that people will in some circumstances prefer a more equal distribution of health between individuals, or groups in society, even if this means some sacrifice in the overall health of society.

In summary, there are number of distributional implications of current methods of economic evaluation. To the extent that economic evaluation favours those with greater capacity to benefit, it may systematically discriminate to the advantage of certain groups and against others; it may on

occasion discriminate against an individual or group who nevertheless suffers from more severe illness and in favour of an individual or group with less severe illness; it tends to neglect, or may even act to exacerbate, inequalities in health between individuals or groups in society. But whether or not a particular distributional implication arising from the use of economic evaluation is fair or not will depend on the view of equity adopted.

### **The decision rules of cost-effectiveness analysis**

In order to achieve an optimal allocation of resources, cost-effectiveness analysis has to be applied on the basis of the following decision rules:<sup>49</sup>

- a decision-maker is faced with a number of independent healthcare programmes plus clusters of mutually exclusive programmes
- dominated programmes are excluded within clusters (by straight or extended dominance)
- programmes are ranked in terms of their cost-effectiveness ratio (from the lowest to the highest) and selected until the budget is exhausted
- alternatively, a standard price per effectiveness unit can be set and all programmes with a lower cost-effectiveness ratio implemented.

However, it has been pointed out that these decision rules may lead to an optimal allocation of resources only if two key assumptions hold:<sup>89</sup> programmes must be perfectly divisible, and there must be constant returns to scale. These assumptions are unlikely to hold in many healthcare resource allocation problems.

Despite being widely open to criticism, the decision rules of cost-effectiveness analysis do not appear to have any systematic distributional effects, with the exception of discrimination against interventions presenting high cost-effectiveness ratios due to the impossibility of exploiting economies of scale in their production. Examples may include interventions for orphan diseases or interventions aimed at geographical areas with a low population density.

A further undesirable distributional effect of the decision rules of cost-effectiveness analysis, arising in particular when this is based on decision analysis, which typically weights health outcomes by the probability that these may occur and neglects the risk attitudes of the individuals concerned, is that significantly adverse outcomes would appear tiny when they statistically occur with a low

probability. This might, for instance, systematically underestimate the value of potentially life-saving interventions (when the baseline risk of death is relatively small) compared to other interventions, thus contradicting the equity principle described on page 12 as the ‘rule of rescue’.

## The equity–efficiency trade-off in health and healthcare

In this section we consider the ‘equity–efficiency’ trade-off as a framework for the incorporation of equity within economic evaluation. Empirical studies of the views of people towards health maximisation and studies of the equity–efficiency trade-off are reviewed.

### Conceptual arguments

The equity–efficiency trade-off has been proposed as a framework for the consideration of equity in the allocation of healthcare resources.<sup>69,90,91</sup> This approach is based on modern welfare economics, in which there are two dimensions to social welfare: efficiency and equity. In the equity–efficiency trade-off literature, equity is mainly defined as ‘equality’.

As an approach to dealing with equity, the equity–efficiency trade-off has two aspects: one normative, the other descriptive. The normative aspect is the proposition that the desirability from a social point of view of distribution of welfare is a function of both the total welfare and the distribution of this welfare between people. The descriptive aspect is the proposition that making a trade-off between equity and efficiency when asked to make distributive judgements, is something that people just do. They would not, for example, apply a principle such as maximin or utilitarianism. They rather act to strike a balance, according to their preferences, between two desirable, but conflicting, objectives. How this balance is achieved is determined by each individual. The resulting social ranking of different programmes will, therefore, depend on the preferences of the person, or group of people, sitting in judgement. The preference for equity is characterised as ‘inequality aversion’. Thus, despite having an aversion to inequality, a society may accept an increase in inequality, for example, in life-expectancy between social classes, in return for a compensating increase in the overall life-expectancy of the community. Conversely, a society may accept a decrease in overall life-expectancy in return for greater equality between social classes.

### The equity–efficiency trade-off in the health economics literature

Wagstaff<sup>90</sup> argued that the equity–efficiency trade-off has both theoretical appeal and practical applicability. He discusses various concepts of equity (equal treatment for equal need, equality of access, equality of health, equity as choice) and assesses each against a three-point criterion:

- Can the definition of equity provide a basis for determining an equitable allocation of resources?
- If so, is there a conflict between equity and efficiency?
- If there is a conflict, can the definition of equity be captured simply by weighting QALYs appropriately in the objective function?

He argues that equality in health is the only principle on offer that provides a clear definition of equity. However, the pursuit of equality at any cost in terms of efficiency would be undesirable. He suggests retaining the concern for equality, but balancing this against efficiency. Thus, this approach, if it captures our views on equity, could be a way of retaining but modifying QALY maximisation to incorporate equity.

Dolan<sup>91</sup> develops more formally the approach described by Wagstaff. He develops the theory of the health-related social-welfare function (HRSWF). These social-welfare functions are defined in relation to what Dolan calls ‘health-related social welfare’. We find in a footnote that it is the distribution of health-related utility rather than health itself that Dolan sees as the ultimate outcome at stake in a HRSWF. He explains:

Although many authors define the social-welfare function over the utility space generally, because the concern here is with *health-related utility*, for consistency the term ‘health-related’ social-welfare function will be used throughout this paper [our italics].

Dolan offers QALYs as a measure of this health-related utility.

There are a variety of possible HRSWFs. One of these incorporates a trade-off between equity and efficiency in which the choice between alternative distributions of health across society is made in order to strike a balance between these two objectives. Alternative HRSWFs include, for example, the Rawlsian HRSWF and the utilitarian HRSWF. Under the Rawlsian HRSWF, the choice between alternative distributions of health across society is made in order to maximise the health of the least healthy individual or group. Under a

utilitarian HRSWF, the choice between alternative distributions of health across society is made in order to maximise the health of the entire society. It is up to empirical work to reveal which of the possible HRSWFs represents the views of the population.

Williams<sup>69</sup> proposes the 'fair-innings' argument to support incorporating a concern for equality into cost-effectiveness analysis. He suggests eliciting weights from members of the public to reflect the extent to which people are prepared to sacrifice efficiency for improvements in equity. He demonstrates how this might be done using hypothetical values.

In summary, health economists have argued that a concern for equality can be incorporated in cost-effectiveness analysis through the application of equity weights. The survey evidence regarding whether people are willing to trade-off efficiency for equality is reviewed below.

### Weights for severity

The common belief that healthcare should be distributed according to need is interpreted by many to mean according to severity of pretreatment condition. Severity of illness will receive no weight under a health maximisation decision rule: someone with moderate illness, but a greater capacity to benefit per unit cost, would be preferred to someone with more severe illness, but a lower capacity to benefit per unit cost. But 'severity' needs to be defined in order to form the basis for a valuable equity principle. Should it be measured in terms of present health status or include past and/or future expected health? Nord and co-workers<sup>68</sup> define severity as expected utility in the absence of treatment, where expected utility is measured by expected QALYs. This view takes prognosis into account, as well as immediate health status, when assessing severity. Nord and co-workers<sup>68</sup> suggest taking account of severity via weighting the cost-effectiveness ratio.

### Empirical evidence

Here we present the methods and results of two types of empirical study: studies which have investigated whether people use the principle of health maximisation when asked to make hypothetical rationing choices; and studies which have quantified the weight placed on equity through experiments aimed at demonstrating evidence for or against a trade-off between equity and efficiency.

### Are people 'health maximisers'?

A survey carried out in Norway by Nord<sup>92</sup> asked respondents to choose between two people, each of whom was suffering from a life-threatening condition, where one could be returned to full health and the other to less than full health. The sample consisted of workers at the National Institute of Public Health in Oslo. Of the respondents, 79% were not prepared to discriminate, preferring that the two patients be treated in the order in which they were admitted to hospital; 15% only gave priority to the patient with the better expected outcome. A second questionnaire asked people to make a person trade-off. They were asked to choose between two units, A and B. Unit A would save 10 lives and return these people to full health. Unit B would save lives, but these would be at less than full health: "a life with moderate pain and dependency on crutches for walking". They were asked how many people would need to be saved in unit B to be equivalent to 10 lives saved in unit A. A second version of this question was given in which the benefits of treatment of patients were purely in terms of quality of life. The results of these person trade-off exercises were consistent with the findings of the first questionnaire, revealing a preference that expected health outcome should not form a basis for discrimination.

In an Australian survey of public views towards a range of rationing decisions, Nord and co-workers<sup>93</sup> asked respondents whether they agreed that among patients suffering equally, priority should be given to those who would be helped most from treatment. There was a slight majority in favour (52.8% agreed; 47.2% disagreed).

In another Australian survey, Nord and co-workers<sup>87</sup> asked people to compare treatments of different duration using the person trade-off method. They were asked questions such as: "Consider two projects, A and B. In project A, the lives of 10 people could be extended for 10 years in normal health. In project B, patients' lives would be extended for 20 years. How many patients treated in project B would be equivalent to the 10 people treated in A?" The sample of volunteer interviewees was drawn from respondents to a larger survey of attitudes to healthcare rationing amongst people in Melbourne, Australia. The results indicated that people were willing to sacrifice a certain amount of health gain in order to treat more people.

In a US study, Ubel and co-workers<sup>88</sup> studied attitudes towards equity and efficiency in choosing

between two screening tests for cancer. One of these tests was more effective and saved more lives. But it was also more expensive. Given budget constraints, the more effective test could not be offered to everyone in the population who might benefit. The selection of people to be offered the more effective test would be made randomly. The outcome was that 56% of prospective jurors (members of the public), 53% of medical ethicists and 41% of experts in medical decision-making chose to offer the less effective test to the whole population. In doing so, they were prepared to sacrifice the 100 extra lives that would be saved by offering the more effective test to half the population.

Abellan-Perpignan and Pinto-Prades<sup>94</sup> conducted a study in Spain to test the extent to which respondents used health state after treatment as a reason for discrimination. They conducted two experiments and found in both that there was considerable support for not discriminating on the basis of health potential. However, some support was also found for discriminating on this basis. The authors concluded that "... models that combine efficiency and equity should clearly play a more important role in priority setting".

### **Weights to reflect the equity–efficiency trade-off**

We describe here three empirical studies which have sought to derive a measure of the trade-off between equity and efficiency. Two of these studies are from Sweden<sup>95,96</sup> and one is from the UK.<sup>91</sup> A fourth study<sup>97</sup> has investigated the equity–efficiency trade-off in the context of choosing programmes with different effects on equity between occupational groups. This work is described and discussed later in this chapter (see pages 21–23).

Johannesson and Gerdtham<sup>95</sup> asked 80 economics students to choose between two societies, A and B, which differed in terms of the distributions of future health between two social groups. Society A contained a greater average remaining lifetime health, and society B contained a narrower distribution of remaining health. The students were told to imagine they would belong to one of these societies, but would only find out which once they had chosen between them. They had a 50% chance of belonging to either. The sample was randomly divided to receive two versions of society A and four versions of society B. The two versions of society A allowed the relative inequality between social groups 1 and 2 to vary. The four versions of society B allowed the trade-off between equity and efficiency to vary (this trade-off being the ratio of the loss in QALYs in group 1 to the gain in QALYs

in group 2). The trade-off was allowed to vary between 0 and 1. A statistical model was developed to test two hypotheses:

- an increased marginal trade-off would decrease the probability of choosing society A
- an increased inequality in society A will decrease the probability of choosing A.

The outcome variable was the probability of choosing society A. They also calculated the median trade-off. The results were consistent with the first hypothesis: as the gain in QALYs for group 2 in society B increased relative to the loss in QALYs in group 1, the probability of choosing B increased. The second hypothesis was not supported by the data. The marginal trade-off was 0.45, meaning that those in the survey were willing to sacrifice 1 QALY from group 1 (those better off in terms of remaining lifetime health) to gain 0.45 QALYs in group 2.

Andersson and Lyttkens<sup>96</sup> also used the 'veil of ignorance' approach to design scenarios for their survey of preferences for equity. They investigated two issues: they looked for evidence to support the equity–efficiency trade-off; and investigated whether the theoretical difference between risk (known probabilities) and uncertainty (unknown probabilities) affected choice from behind a veil of ignorance. The sample comprised 225 economics students. The students were asked to choose between two societies that each consisted of two groups of people. The distributions of lifetime health (measured in life-years) between group 1 (the fortunate) and group 2 (less fortunate) differed between the two societies. In both societies group 1 enjoyed greater life-expectancy than group 2, but in society B the fortunate lived a shorter life than in society A and the unfortunate a longer life. Half of the students were asked to choose from a position of known probabilities, and half were to choose from unknown probabilities. As in the study by Johannesson and Gerdtham,<sup>95</sup> the trade-off between groups 1 and 2, and the inequality in society A, were varied.

The results of the study showed no difference between those who were given probabilities and those that were left in uncertainty (the proportion choosing society B was 73% among those not given probabilities and 69% among those who were). However, both the size of the trade-off and the inequality in society A affected the responses. In a statistical model with the probability of choosing society B as the outcome measure, the trade-off was

found to be highly significant and the inequality in society A to be reasonably significant ( $p = 0.074$ ). The median marginal trade-off (the point at which half of the students preferred society A and half preferred society B) was 0.35 for the more equal distribution and 0.11 for the more unequal distribution.

Dolan<sup>91</sup> has reported the results of a small pilot study to investigate how people value health gain in individuals with differing initial health states. The sample consisted of 35 students, who were asked to choose between treating individual  $i$  with initial health status of 0.2 and an individual  $j$  with initial health status of 0.4. Health gain from treatment was fixed at 0.2 (health status after treatment 0.4) for individual  $i$ . Respondents were asked at what level of health gain for individual  $j$  they would be indifferent between treating  $i$  and  $j$ . The responses showed that moving one person from 0.2 to 0.4 was equivalent to moving another person from 0.4 to 0.8. This experiment also revealed that some in the sample did not judge any level of increased health gain to the more fortunate person to be equal in value to a gain of 0.2 to the less fortunate person.

### Discussion

When interpreting and comparing survey results, it is important to be aware of the influence on responses of how questions are framed. However, given the variety in the framing of the empirical studies described above, some general conclusions can nevertheless be drawn. It seems clear that the principle of health maximisation is unlikely to provide a universal principle commanding public support in all circumstances. The findings of Nord and co-workers<sup>92,93</sup> and Abellan-Perpinan and Pinto-Prades<sup>94</sup> suggest significant opposition to the simple application of health maximisation. More convincing evidence of this was found from the studies involving the possibility of trade-offs. The person trade-offs reported by Nord and co-workers<sup>87</sup> and Ubel and co-workers<sup>88</sup> revealed that many respondents were willing to make sacrifices in health gain in order to increase the number of people that benefit from an intervention. The studies by Johannesson and Gerdtham,<sup>95</sup> Andersson and Lyttkens<sup>96</sup> and Dolan<sup>91</sup> were designed to quantify the trade-off, should people make one, between total health in a population, or groups of individuals, and the distribution of health between individuals. Each of these studies found evidence of such a trade-off.

Both Swedish studies found choices to be sensitive to the trade-off between health gain and the

degree of inequality between the two social groups. Johannesson and Gerdtham<sup>95</sup> estimated a willingness to sacrifice 1 QALY from group 1 (those better off in terms of remaining lifetime health) to gain 0.45 QALYs in group 2. This is equivalent to a relative weight for health gains in group 2 compared to group 1 of 2.2 ( $1/0.45$ ). Andersson and Lyttkens<sup>96</sup> found choices to be sensitive to the degree of inequality in society A. When the distribution was more equal, the trade-off implied a weight of 2.9 ( $1/0.35$ ); when inequality was greater, the implied weight was 9 ( $1/0.11$ ).

Dolan<sup>91</sup> tested whether people would trade-off health against equity when choosing between two individuals who differ with respect to initial, pretreatment health status. He found that the health gain available to the person in the more severe health state was valued twice as highly as health gain in the person with less severe pretreatment health status.

In conclusion, these quantitative studies provide evidence that people will, in certain contexts, trade-off equity and efficiency, and that such experiments might be used to derive equity weights. We have evidence of trade-offs in four contexts:

- when choosing between healthcare programmes which differ with respect to overall health gain and the numbers of people who benefit<sup>87,88</sup>
- when choosing between two groups which differ with respect to remaining lifetime health<sup>95</sup>
- when choosing between groups which differ with respect to total lifetime health<sup>96</sup>
- when choosing between two individuals with differing pretreatment health status (severity).<sup>91</sup>

In terms of the HRSWFs discussed by Dolan<sup>91</sup> (see page 16) this evidence would seem to reject the utilitarian and Rawlsian HRSWFs. Later in this chapter (see pages 30–34) we consider further the evidence from these quantitative studies when discussing whether equity weights provide a way forward for the incorporation of equity within economic evaluation.

## Equity weights and economic evaluation

### The concept of equity weighting

Equity weights provide a method for formally incorporating concepts of fairness into economic

analysis. The equity weights are numbers that express the relative importance of the relevant equity concepts. They thus represent the quantification of abstract concepts in order to operationalise and utilise these concepts in formal analysis.

An equity weight in cost-effectiveness analysis expresses the extent to which society is prepared to sacrifice health gain in the pursuit of fairness. The greater the equity weight, the more health gain a society is willing to sacrifice to achieve improved fairness. Therefore, the social preference between various healthcare programmes will depend not only on the magnitude of the equity weights, but also on the relative cost-effectiveness of healthcare programmes. The more efficient the less equitable programmes are, the larger the equity weights will have to be to secure a higher ranking for the more equitable programmes.

An underlying assumption necessary to the development and application of such weights is that the concepts of equity and the concept of efficiency can be traded off against each other. The application of weights is thus used to effect a balancing of conflicting, but commensurable, objectives when making morally complex resource allocation decisions. However, there may be constraints and limits to this weighing-up process. For example, such a constraint may be that all patient groups should be offered at least some level of care (subject to that care being effective), even if greater health gain overall can be derived from denying certain groups care. Thus the equitable distribution of healthcare resources might be achieved through a mixture of equity-based constraints and equity-weighted claims where competing principles are to be traded off.

### Sources of equity weights

Equity weights may be derived from two main sources:

- the views of a (representative) sample of the population
- the views of decision-makers.

#### **The views of the population**

The health economics literature has tended to favour the views of a (representative) sample of the population over the views of decision-makers. In an investigation of the views of a population, experiments are done using samples from the population (ideally representative samples), in which the respondents are asked to make choices designed to reveal the extent to which they are willing to make trade-offs between equity and efficiency, or between numbers of people treated. There are a

small number of empirical studies of this type. This initial work has indicated that people are willing to make trade-offs between alternative principles.

A less rigorous application of this approach is to base the weights on those implied by public opinion surveys, rather than deriving them directly through choice experiments. Where this method is adopted, the actual numbers are assigned by the analyst rather than derived directly from the public. The age-weighting function used to weight disability-adjusted life-years (DALYs) for the World Development Report 1993<sup>111</sup> was in part justified by appeal to surveys of public opinion.<sup>98</sup> DALY age weights were based on the view that the health of people at more productive times of life should be weighted more highly than the health of people at less productive times of life. This was supported by reference to studies of public opinion, such as those by Busschbach and co-workers<sup>99</sup> and Lewis and Charney.<sup>100</sup>

#### **Expert or decision-maker opinion**

There are two approaches to obtaining equity weights from decision- or policy-makers:

- to elicit their preferences directly through some kind of survey
- to infer their preferences through analysis of past policy decisions.

We are aware of one empirical study to have surveyed policy-makers for the purpose of deriving weights. Lindholm and co-workers<sup>97</sup> asked politicians involved in the process of allocating healthcare resources in Sweden to make choices between hypothetical healthcare programmes, in order to reveal whether, and to what extent, they were prepared to trade-off efficiency for equity.

However, we are not aware of examples in the health economics literature of attempts to infer equity weights implicit within actual policy decisions. Government policy statements may provide a clue to determining government objectives. But it might be possible to infer the preferences of government through analysis of the distribution of benefits and costs resulting from government policy. It has even been suggested that if enough choices are observed it might be possible to reveal the precise preference patterns of government. Basu<sup>101</sup> has described various models of government decision-making under which distributional weights could be inferred. These models differ in the extent to which government is viewed as possessing 'rationality'. The fully rational government acts in accordance with well-defined



objectives, unhindered by political compromise, with full knowledge of the consequences of alternative policy options, and has the ability to implement policy in accordance with its objectives. However, objectives may be unclear and power may be diffused such that there are unintended effects. In addition, the evaluation of options is costly. Thus, attempting to infer the preferences of government and other health policy decision-makers (Health Authorities) is a complex undertaking likely to raise questions as much as provide answers. The absence of analyses of governmental health policy decisions may be due to difficulties related to identifying the effects of policy, dealing with multiple decision-makers and knowing whether the effects of policy decisions are in fact intended.

### How equity weights are applied

Under traditional cost-effectiveness analysis, health gains are weighted equally, irrespective of to whom they accrue. For example, one QALY is valued as one QALY, irrespective of characteristics such as health status, age, ethnicity or social class, that might be relevant to equity. The application of equity weights implies weighting health gains differently, depending on the (equity relevant) characteristics of the recipients. Equity weights would be applied as an adjustment factor to a cardinal measure of health gain to take account of such characteristics. The resource allocation task is then to maximise the equity-weighted sum of health gains. Such a process of adjustment may influence resource allocation based on economic evaluation by changing the ranking of cost-effectiveness ratios in a league table (indeed, equity weighting would be redundant if the ranking of cost-effectiveness ratios remained unchanged after the application of equity weights).

## Equity across social groups with different levels of health

### Conceptual arguments

A limited health economics literature has developed around the issue of equity weighting on the basis of social categories such as social class.<sup>69,97,102-104</sup> Two important questions in relation to this issue are:

- Inequity in terms of what?
- Inequity between whom?

In answer to the first of these questions, Lindholm and co-workers<sup>97,103,104</sup> and Williams<sup>69</sup> consider that it is inequality in health that should be the focus of

equity weighting in healthcare. This perspective on equity considers the distribution of health across (subgroups of) the population. The objective of equity weighting is to correct for unacceptable inequalities in health that might exist between various social groups. The development and application of weights on such a basis would imply that an individual's claim on healthcare resources might be increased or decreased depending on the relative health experience of the social group(s) to which that person belongs.

However, Le Grand<sup>102</sup> has discussed the possibility that it might be inequality in non-health factors, such as economic or political position in society, which should be the basis for equity weighting in healthcare, rather than inequality in health. He asks:

... might equity require that health care for the poor, for ethnic minorities or for women, for instance, be given priority over health care for the better off, for the white population or for males – on the grounds that this offered them some compensation for their disadvantage?<sup>102</sup>

In principle a weighting scheme might be developed that gives greater weight to units of health gain in disadvantaged individuals than to units of health gain possible in people from more privileged positions in society.

In terms of the second question (Inequity between whom?), relevant social groups might include, for example, socio-economic classes, ethnic groups, men and women, and behavioural risk groups (e.g. smokers and non-smokers). Williams<sup>69</sup> has suggested that social class might be one basis for the development of weights to reflect equity considerations. Recent research in the UK has shown a social-class gradient in health, where those in higher social classes enjoy greater life-expectancy than those from lower classes.<sup>105</sup> Williams suggests that this is an unfairness which might be a basis for the derivation of equity weights. Inequality in health between occupational groups has also formed the basis for an empirical study to derive equity weights (Lindholm and co-workers<sup>97</sup> derived a quantitative measure of the weight placed on equity between blue- and white-collar workers by politicians in Sweden).

### Empirical evidence

In this section we review results from surveys of public views of how characteristics such as sex, ethnicity and social class should be taken into account when setting healthcare priorities. Only

one study<sup>97</sup> provides a quantitative assessment of the weight given to equity.

Charney and co-workers<sup>106</sup> asked respondents to make choices for life-saving treatment between people on the basis of occupational status, marital status, sex and lifestyle. They found that approximately 50% of their study subjects were prepared to prioritise healthcare on the basis of occupational group. When choosing between an unemployed and an employed person for life-saving treatment: 33.1% favoured priority to the employed person and 15.6% the unemployed person (the rest expressed no preference); 21.5% favoured a director over an unskilled worker versus 28.5% the unskilled worker over a director; and 34.5% favoured saving a teacher to a lorry driver, while 15.2% preferred the lorry driver. There were clear majorities in favour of prioritising married people over non-married and those with healthy lifestyles over those with less healthy lifestyles (smokers versus non-smokers, high alcohol versus low alcohol, poor diet versus inherited risk). A majority gave equal priority to men and women. Amongst those that did choose, there was a preference for women.

Bowling<sup>107</sup> reported that 42% of respondents (from a representative sample of the UK population) either agreed or strongly agreed that lower priority should be given to those that contribute to their illness through smoking, obesity or excessive drinking.

Dolan and co-workers<sup>108</sup> report the results of a focus-group study that took place in North Yorkshire involving 60 subjects. Views were tested prior to and after discussion. Respondents were asked to indicate whether a particular group should have 'much more', 'more', 'the same', 'less' or 'much less' priority than others. The following results represent views after discussion. Concerning socio-economic status, those who expressed priority did so for poorer people (e.g. 23% gave lower priority to the rich, 0% higher priority; 8% favoured higher priority for those with low education versus 2% who gave lower priority). Concerning lifestyle, those who expressed priority favoured lower priority for smokers, heavy drinkers, people with unhealthy diets, those who rarely exercise and illegal drug users (the latter were given lower priority status by 43% of study participants). However, in each of these cases, more than 50% expressed no priority. There was negligible desire to prioritise on the basis of sex, whether a person was white or not, or marital status. Finally, 35% favoured higher priority to the disabled.

Kneeshaw<sup>109</sup> reviewed a number of UK surveys of attitudes to rationing. He cites a Gallup survey conducted in June 1994 in which people were asked who should go to the back of the queue for hospital treatment (cited in New,<sup>110</sup> Table 5.9). The majority of respondents were against de-prioritising on the basis of smoking, heavy drinking, bodyweight or overwork. A second Gallup poll in August 1994 (cited in New,<sup>110</sup> Table 5.9) asked a similar question and found a closer outcome: 41% agreed, 49% disagreed. An Office of Population Census and Statistics survey (also cited in New,<sup>110</sup> Table 5.9) found a similar result: 42% agreed that those who contribute to their own illness should have lower priority; 43% disagreed.

Lindholm and co-workers<sup>103</sup> have reported the methods and results of a pilot study in which politicians responsible for healthcare in the Swedish county of Alvsborg were sent questionnaires asking them to choose between hypothetical programmes aimed at reducing risks of death from myocardial infarction. Two social groups were defined: blue- and white-collar workers. Health was measured in terms of prevented deaths. The first programme saved more lives overall (100) but made no change to equity (blue-collar workers remained with a death rate from myocardial infarction 50% higher than that of white-collar workers); the second programme improved equity between blue- and white-collar workers by equalising their death rates from myocardial infarction, but saved only 90 lives overall. The survey was sent to 68 people. In total 76% responded. Overall, 15 gave priority to the more efficient programme, 27 gave priority to the more equitable programme and six were indifferent. However, specific equity weights were not derived.

Lindholm and co-workers<sup>97</sup> have reported a study to derive a quantitative assessment of equity. A questionnaire was mailed to politicians responsible for healthcare in 10 counties; 449 questionnaires were returned. The politicians were given the same scenario used in Lindholm and co-workers<sup>103</sup> and were asked to choose between a health maximisation programme and one of three randomly assigned equity programmes. These equity programmes varied in the sacrifice of lives saved in the white-collar workers necessary to reach equality in death rates between the white- and blue-collar workers.

The results showed that as the sacrifice of efficiency increased so did the proportion of survey participants preferring the more efficient programme. It was estimated (through linear

interpolation) that the median willingness to sacrifice efficiency for equity was 15% of health gains. They defined a measure  $E$  of inequality aversion as the ratio of an equal distribution of health to an unequal distribution of health with a higher mean, where society is indifferent between the two distributions. They presented a formula for equity-adjusted years of life saved:

$$EYLS = YLS[E + (1 - E)g]$$

where EYLS is the equity-adjusted years of life saved, YLS is the years of life saved,  $E$  is a measure of inequity aversion ( $E = 1$ , no inequity aversion;  $E < 1$ , inequity aversion), and  $g$  is a measure of the extent to which equality is achieved (i.e. the percentage reduction in relative risk between the two groups).

### Suggested equity weights

We discuss here what kinds of weights, if any, are supported by the empirical studies described above. The discussion is in two parts: first, we consider weights relating to socio-economic status; and, secondly, we look at weights relating to lifestyle choices.

#### Socio-economic status

Charney and co-workers<sup>106</sup> found that roughly half their sample were prepared to make rationing choices for life-saving treatment based on occupational status. However, it seems unlikely that this was based on a concern for the distribution of health. The study design did not make respondents aware of health differences between occupational groups. It is therefore likely that judgements were made on the basis of perceived social value of alternative occupations, rather than notions of equity in relation to health inequality. However, it indicates that considerations of productivity might be important to many people when making rationing judgements. In contrast, Dolan and co-workers<sup>108</sup> found less of a preference for prioritising on the basis of socio-economic status. This difference is likely to be accounted for by differences in study methodology, in the characteristics of respondents and the way in which questions were framed. In particular, the questions posed by Charney and co-workers<sup>106</sup> were more demanding in that they required a life or death decision be made between people from specific occupations, rather than a broad statement of preference for one group compared to another.

Do these studies suggest a particular pattern of weights? It is not clear from these studies what motivated those who were willing to prioritise on

the basis of socio-economic status. Where a preference was expressed for the person with lower socio-economic status, was this based on attitudes towards health inequalities or general socio-economic inequality? To what extent are answers based on judgements about productivity and value to society? How did respondents perceive the socio-economic status of different occupations, or their relative health status? These two studies were not designed to be able to provide such evidence. They are preliminary investigations of public preferences.

However, the two Swedish studies investigated more closely the issue of equity between socio-economic groups with differences in health. Extending their earlier study, Lindholm and co-workers<sup>97</sup> offered a choice of equity programmes to their respondents, each requiring a different level of sacrifice of overall health gain. They found that as the sacrifice of efficiency increased the proportion preferring the more equitable programme decreased. This study supports equity weights in favour of blue-collar workers with lower health status than those in higher socio-economic groups. However, it is a Swedish study, and therefore is not necessarily applicable to the UK.

#### Lifestyle

There is currently no empirical study which has been designed to quantify the extent to which the general public may wish to prioritise (or de-prioritise) those who follow particular lifestyles. The attitude surveys report a mixed picture.<sup>107-109</sup> However, overall, the balance of these surveys suggests that most people would not support prioritisation on the basis of risk behaviour such as smoking or heavy drinking.

In conclusion, these studies have focused on whether there is a basis in public opinion for rationing healthcare based on factors such as socio-economic status and lifestyle choices. It is not clear from these studies what principles people might be applying when making their choices. Variation in design makes comparison between studies difficult. Only one study has quantified preferences in this area, and this work was not based on a UK sample. There is currently no evidence to support equity weighting of this type in the UK.

### Equity across age groups

The issue of how a person's age ought to be treated in making choices between people in distributing scarce healthcare resources forms a prominent

debate within the literature. Radically opposing views have been expressed on the appropriate role of age in making a fair allocation of scarce healthcare resources. In this section we review the various bases on which age-related priority setting might be justified, and discuss the arguments advanced in defence of each. We then review surveys of public opinion in relation to the role of age in setting priorities for healthcare, and ask what basis exists for the application of age-related weights.

### **Conceptual arguments**

Three arguments might be made for valuing unequally health gains to people of different ages when making resource allocation decisions. Below we discuss these arguments and the results of some surveys of public opinion of how age should influence the value of health gains. In particular we review studies that have quantified the extent to which the public might judge health at some ages to be more or less valuable than health at other ages.

#### **People value their own health differently at different ages**

According to this view, the value of health varies with age because being healthy happens to be more valuable to a person at certain times of life than at others. It has been suggested that when first starting education as a child it is especially important to be healthy. This might be because this is a crucial time that affects future development and opportunities for a person. Others have suggested that becoming a parent of young children is a similarly important time of life. Less valuable times might include stages nearer the end of life.

#### **The debate**

Some have argued that the value of being healthy to an individual varies with the age of that individual. For instance, Kappel and Sandoe<sup>82</sup> argue that the value of health at a particular time of life depends on the 'life-plans' of individuals. On this view, the utility of health depends on the extent to which people need health to achieve their aims and goals. If older people have achieved most of their aims and goals, the utility to them of health is diminished. In contrast, if a younger person is in the process of fulfilling important, high utility activities (e.g. establishing a career), health will be valued more highly. In general terms, it seems plausible that to be unable to walk at, for example, the age of 25 years is worse for someone's utility than being unable to walk when 75 years old. If QALYs are intended to capture utility, then they

might need to be adjusted to incorporate a preference for health that is related to time of life. However, Kappel and Sandoe add the proviso that it is not always the case that the value of health will necessarily be higher to the younger individual. They write: "And if old people start to expect more from life the health-states needed to fulfil these expectations will also become more useful".

Harris,<sup>80</sup> on the other hand, has argued against using personal preferences as a basis for distributing resources between people. He says that the fact that people may prefer something (e.g. good health status at one time in life rather than at another) does not imply that this preference should be used to make allocative decisions between people. The fact that an individual might prefer to be healthy when aged 25 than when aged 75 does not imply that he or she is committed to the view that the health of the 25 year old is of greater social value than the health of the 75 year old. Harris is here implicitly drawing upon the distinction between efficiency, as the maximisation of utility, and equity.

#### **A person's health has value to others in society that varies with a person's age**

The value of a person's health to other people in society might be considered to be greater at certain times of life than at others. For example, the health of parents is important to the development of children; the health of those who are economically active is valuable to the whole of society. By implication, the health of those without dependants or those who are not economically active may be less valuable to others in society. Thus, there is a case in terms of wider social benefits for the prioritisation of the health of people at ages when they are likely to be of relatively high value to society (e.g. when in the role of parent or in employment).

#### **The debate**

It has been argued that each person's productivity and value to others in society (either to their immediate family or to wider society) might be a function of age, where this value begins at zero, rises to its highest point during adulthood and falls in old age. This pattern is intended to reflect how each person's contribution to the welfare of others changes through life, beginning with dependency on others in early life through to independence and support of others during adulthood, and returning to dependency again in later life.

The calculation of DALYs used by the World Bank<sup>111</sup> incorporated an adjustment for this aspect

of the value of health. Murray and Acharya<sup>98</sup> write in defence of this age weighting of the DALY: “Even if every year of life has the same intrinsic value to the individual, we may be ‘induced’ to attach greater importance to years of productive adult life.” They go on to argue that, in general, we require support as children and may require care again near the end of life. As adults, however, we are likely to be needed to support others, both economically and emotionally. They conclude: “The well being of some age groups, we argue, is instrumental in making society flourish; therefore collectively we may be more concerned with improving health status for individuals in these groups.”

Murray and Acharya are here proposing that non-health benefits to others should be used to help set healthcare priorities. But should impacts on the lives of others (e.g. on dependants) determine treatment priorities between people in need of healthcare? Such impacts have been called ‘side-effects’.<sup>112</sup> One concern of including side-effects is how to confine them solely to divisions of the population according to age. The extra benefits of one person’s health over another’s might be invoked as an argument to support priority setting on the basis of other characteristics, such as income, social class or education. Murray and Acharya are aware of this implication. They respond by arguing that age does not discriminate between the lives of different people, but rather between periods of the life cycle of each individual. In contrast, characteristics such as income discriminate between individuals. A counter-argument to this, that we are not in fact the same person at different stages of our lives, is discussed by Parfit.<sup>113</sup>

### **Equity in health means equality in lifetime health**

Those who are older have enjoyed more healthy lifetime than those who are younger. Therefore, it could be considered unjust to value gains in health to older people equally with gains in health to younger people, since the inequality in lifetime health enjoyed by older and younger people would only increase. Since we should aim at equality in lifetime health, health gains to the young should be valued differently from health gains to the old.

### **The debate**

There has been, and there still is, a lively debate about the implications of age as an equity dimension in the allocation of healthcare resources. The principle of QALY maximisation has been criticised for discriminating unfairly against both the old and the young. In this section we describe these arguments.

Harris<sup>80</sup> argues that QALY maximisation is ‘ageist’ on the basis that it implies unfair discrimination against older people. He makes an argument from the principle of equality. This requires that people are treated with equal concern and respect, which implies treating all people’s fundamental interests equally. Each individual who faces death if denied treatment, and who wishes to go on living, has an equal moral claim because each faces losing the rest of their life. Harris argued that the QALY calculation will tend to favour younger people since they have a greater life-expectancy, and consequently will violate the principle of equality.

Others have argued that, contrary to being ageist in the sense of discriminating unfairly against the interests of older people, QALY maximisation may in fact discriminate unfairly against the young. This argument is also made from a principle of equality. This principle is the view that equity in health implies equality in age at death (or, perhaps more precisely, equality in lifetime health) (see, e.g., Lockwood,<sup>83</sup> Kappel and Sandoe<sup>82</sup> and Williams<sup>69</sup>). The argument is as follows: QALY maximisation has the potential to favour the young or the old (it depends on relative capacity to benefit per unit cost). On the assumption that older people have enjoyed more healthy years of life than those younger than them, then favouring the old, where they have higher health gains per unit cost, would only tend towards increasing this inequality. Therefore, QALY maximisation has the potential to discriminate unfairly against the interests of the young. This view, that the young should be prioritised in order to, as far as possible, equalise total lifetime health, has been called **egalitarian ageism**.<sup>87</sup>

### **Empirical evidence**

Here we consider evidence in relation to what people in general think about the role of age in determining priorities for healthcare. We briefly summarise the key results of the surveys we were able to retrieve. The implications of these studies for equity weighting will be discussed in the following section.

Williams<sup>114</sup> was interested in the value to individuals of health at different ages. He analysed responses from 377 people to a section of the York Health Evaluation Survey conducted in 1985, and found that the life stages ‘when bringing up children’ and ‘as infants’ were classified as the most important by respondents asked to rank ten life stages in order of importance (these categories received 32.9% and 27.3% of the first-place ranking).

Bowling<sup>107</sup> conducted an interview survey of a random sample of the UK population. Participants were asked to rank 12 healthcare programmes in order of priority. People tended to give highest priority to 'treatments for children with life-threatening illnesses' and lowest rank to 'treatment for people aged 75 and over with life-threatening illness'.

In contrast, Nord and co-workers,<sup>93</sup> in an Australian survey, found quite a strong level of support for non-discrimination on the basis of age. When choosing who should receive life-saving treatment, the young or the old, 41.9% favoured equal priority, 40.5% less priority to the very old and 17.6% favoured priority to the young. For treatments to improve quality of life, 75.6% gave equal priority to young and old, 21.5% favoured the young, and 2.9% the old. Finally, when choosing between a young child and a newborn, 54.7% gave equal priority, 44.2% favoured the young child and 1.2% the newborn.

Other studies have required respondents to make direct rationing decisions between people of different ages. Lewis and Charny<sup>100</sup> asked respondents (721 people selected randomly from the electoral register for Cardiff) to make three choices over to whom to give life-saving treatment. They found a preference for a 5 year old over a 70 year old (a ratio of 84:1 of respondents who expressed a preference), a 35 year old over a 60 year old (a ratio of 14:1) and an 8 year old over a 2 year old (a ratio of 5:3).

In a Dutch study, Busschbach and co-workers<sup>99</sup> interviewed study subjects about whom to prioritise for treatment to improve quality of life. Choices were required between people at the ages of 5, 10, 35, 60 and 70 years. Total lifetime health for each hypothetical person would be the same, but the age at which they would experience ill-health was not. Thus the experiment aimed to elicit the value of health at different ages. In general, the results showed health to be preferred when younger. The exception to this was the finding that health at age 10 was valued more highly than health at age 5. The weights were 1.2, 1.5, 1.0, 0.7 and 0.7 for ages 5, 10, 35, 60 and 70 years, respectively (as cited in Tsuchiya<sup>115</sup>).

Cropper and co-workers<sup>116</sup> carried out a telephone survey of nearly 800 people in the USA to investigate preferences for saving the lives of people of different ages. They used the person trade-off method to elicit values for saving lives of people aged 20, 30, 40 and 60 years. The number of life-

years gained was allowed to vary. They found that people placed more weight on young people than that accounted for by longer life-expectancy. Saving one 30 year old, one 20 year old and one 40 year old was equivalent to saving eleven, eight and seven 60 year olds, respectively. The implied weights are 0.7, 1.0, 0.6 and 0.1 for ages 20, 30, 40 and 60 years, respectively.

Nord and co-workers<sup>87</sup> conducted interviews in which respondents were asked to make choices between treatment programmes (both life extending and health improving) for people in four different age groups (10, 20, 60 and 80 years old) using the person trade-off method. The study subjects were 176 volunteers who had already taken part in a larger postal survey. Health gains were equalised between the age groups. The study took place in Australia. The results showed that the younger groups were preferred to the older patient groups. The weightings for ages 10, 20, 60 and 80 years were 1.1, 1.0, 0.4 and 0.1, respectively. These weights were approximately the same for both life-extending and health-improving treatments.

Johannesson and Johansson,<sup>117</sup> in a Swedish study, asked people to choose between an older person (50 or 70 years old) and a younger person (30 years old) when both required life-saving treatment, but only one could be treated. Equity weights were derived for lives saved, life-years gained and QALYs gained. The weights were calculated undiscounted and discounted at 5%. The weights (undiscounted) for lives saved at the ages of 30, 50 and 70 years were 1.0, 0.13 and 0.02, respectively. For life-years gained, the weights were approximately the same (1.0, 0.22 and 0.1, respectively). The weights for QALYs gained were virtually identical to those for life-years gained.

The review by Tsuchiya<sup>115</sup> has reported two Japanese studies to have investigated age-related preferences. Tamura and co-workers<sup>118</sup> found the majority of respondents to a postal survey gave priority to the younger person when asked who should receive emergency treatment first. They were asked to make the following comparisons: 20 versus 60; 20 versus 80, 5 versus 0, 60 versus 80 and 5 versus 20 years. Tsuchiya<sup>119</sup> carried out a similar experiment to Busschbach and co-workers.<sup>99</sup> Younger respondents generated the following weights for the ages 5, 10, 35, 60 and 70 years: 1.8, 1.6, 1.0, 0.5 and 0.6, respectively. The weights from older respondents were 0.6, 0.8, 1.0, 0.5 and 0.3, respectively.

## Suggested equity weights

### **Weights for personal value and productivity**

The first two views outlined above have been described as supporting 'efficiency-based', rather than 'equity-based', age weighting.<sup>115</sup> This is because the concern is with the total sum of value produced by healthcare, rather than the impact of healthcare on the distribution of health. This value might be based on an individual's assessment of the value of being healthy at different ages in terms of personal benefits to be derived from health. It might also be based on the increased value to society derived from the health of its most productive members. Setting priorities for treatment on the basis of a relationship between a person's productivity and age, has been called **productivity ageism**.<sup>115</sup>

### **Do people hold 'efficiency-based' preferences in relation to age?**

The studies by Williams<sup>114</sup> and Busschbach and co-workers<sup>99</sup> provide the most direct evidence for these types of preferences. Williams asked people to consider specifically the value of health at different stages in life. In this way the study tried to focus the respondents on the value of health and to avoid distributional judgements. Busschbach and co-workers<sup>99</sup> designed an experiment which would elicit specifically the types of preferences related to personal and social value. This was achieved by equalising the amount of lifetime health experienced by each hypothetical person in the experiment, to remove equity considerations. A pattern of weights was found, in which the value of health increased through childhood, hit a peak at some point and declined into middle and older age. Exactly where it might peak was not determined. The preference of this sample for health at age 35 years over health at age 60 years is consistent with productivity ageism. However, the health of a 10 year old was preferred to that of a 35 year old, indicating that perhaps the study subjects judged that health is of greater benefit to a person at age 10 years than at age 35 years. Considerations of productivity were thus not the only factor brought to bear on choices.

Further evidence from the studies reviewed supports both these findings. Lewis and Charney<sup>100</sup> also found that the health of older children was preferred to the health of very young children. Cropper and co-workers<sup>116</sup> found evidence consistent with discrimination on the basis of productivity: in their study, the health of a 30 year old was given more value than that of a 20 year old.

These results suggest that at least some people hold preferences for setting priorities between

people of different ages on the basis of assessments of individual value of health and productivity.

### **Weights for equity**

The discussion of equity in relation to age suggests two, but conflicting, types of age weights. If one agrees with Harris's conclusions<sup>80</sup> that QALY maximisation discriminates unfairly against older people, yet does not want to reject completely a role for capacity to benefit, one could propose a system of weights to improve the cost-effectiveness ratios associated with treating older people (and perhaps other groups that may tend to have a lower capacity to benefit). Harris himself does not propose such weights (since he himself rejects measures of health as a basis for priority setting) and no empirical attempts have yet been made to derive any on this basis. A second basis for age weighting for equity is to reflect a concern for equality in lifetime health. Such weights are proposed in Williams<sup>69</sup> as a means of reflecting an aversion society might feel to this type of inequality.

Do the empirical studies indicate that people support one or other view of equity? Are the age weights derived suitable for equity-based age weighting in cost-effectiveness analysis? In general, the results from the studies of public opinion would seem to go against Harris's view of non-discrimination on the basis of age. Bowling found that treatments to save the lives of children received top priority, whereas lowest rank was given to life-saving treatment for those aged over 75 years. Lewis and Charney<sup>100</sup> compared people closer in age, finding a preference for a 35 year old over a 60 year old. The more quantitative studies also revealed a willingness to prioritise treatment on the basis of age. Quite large differences in weights were found between young adults of working age and older people. For example, Johannesson and Johansson<sup>117</sup> found weights of 1.0 and 0.1 for a 30 year old and a 70 year old, respectively; Cropper and co-workers<sup>99</sup> found a weight of 1.0 for a 30 year old and 0.1 for a 60 year old. However, Nord and co-workers<sup>93</sup> found far less of a willingness to discriminate on the basis of age. Their results showed that about 50% of people were reluctant to discriminate.

The general trend of the empirical results (a preference that younger people should be prioritised over older people) is consistent with a view of equity as a concern for equality in lifetime health. However, a few studies are inconsistent with this trend, as already noted. Cropper and co-workers,<sup>116</sup> Busschbach and co-workers<sup>99</sup> and Lewis and

Charny<sup>100</sup> found that, in the comparison of certain age groups, the older person is preferred to the younger. This indicates that age-related preferences are complex.

A difficulty in interpreting the results of these studies is that in making choices between saving different numbers of people at different ages, study subjects were free to express attitudes to more than one principle. For example, Cropper and co-workers<sup>116</sup> and Johannesson and Johansson<sup>117</sup> allowed health gains to vary between the age groups in their experiments. This, in principle, allowed their respondents to bring judgements of efficiency (health maximisation) into their responses. In addition to this, they would also have been able to express their views on the benefits of health to individuals at different ages and to productivity at different ages. Nord and co-workers,<sup>87</sup> however, did control for differences in health gain. But judgements about productivity and its relationship to a person's age were not controlled for. Thus, it is conceivable that the resulting weights are a composite of three factors: health maximisation, productivity and equity.

## Alternative methods for incorporating equity concerns in economic evaluation

### The willingness-to-pay approach

The framework of cost–benefit analysis, involving the measurement of health benefits in utility terms by means, for example, of a willingness-to-pay approach may represent an alternative for incorporating equity concerns into economic evaluation. If the analyst can address the issue of how the initial distribution of welfare and ability to pay may influence the resulting prescriptions of cost–benefit analysis (an issue that would require extensive discussion, beyond the scope of this project), cost–benefit analysis may offer the advantage of providing a more suitable framework than cost-effectiveness analysis for assessing interdependent utilities. However, this would not eliminate the need to elicit societal values and equity weights to support the formulation of a social-welfare function. The two aspects are complements rather than substitutes. The combined measurement of individual interdependent utilities and societal values for alternative distributions would pose new conceptual and empirical problems. As pointed out by Labelle and Hurley,<sup>75</sup> there is a potential risk for double-counting due to the close relationship between

individual and societal values, but there may also be conflicts between the two.<sup>77</sup> If the view that efficiency-based distributions (driven by interdependent utilities) are impossible and undesirable, as argued by Mishan,<sup>77</sup> is accepted, the cost–benefit analysis framework and the willingness-to-pay approach to measuring the benefits of healthcare seems to offer limited advantages over cost-effectiveness analysis. In any case, both researchers and users of economic evaluations seem to have favoured the cost-effectiveness approach in the last three decades, and therefore the discussion here of the willingness-to-pay solution as a possible way forward in the assessment of the distributional implications of allocative choices in healthcare will be limited to these remarks. It is unlikely that a claim of superiority of cost–benefit analysis compared to cost-effectiveness analysis, on the grounds of a greater ability to incorporate distributional judgements, would change the established trends in the use of this approach in healthcare economic evaluation.

### The person trade-off method and cost–value analysis

Nord<sup>120</sup> has argued that the person trade-off technique (PTO) offers a possible alternative to equity weighted cost-effectiveness ratios as a method for incorporating fairness into the analysis of healthcare interventions. In Nord's view, the PTO has properties that make it the most suitable technique for valuing health outcomes. He suggests that PTO-based evaluation should be called 'cost–value analysis'. Below we briefly describe the PTO method and how it might incorporate equity.

The PTO is primarily a method for eliciting values. However, two further features have been ascribed to this technique:

- as offering a method that elicits 'social' as opposed to individual (or private) values from respondents
- as offering a method that allows the respondent to incorporate more than one relevant aspect of a resource allocation problem, into a single value.

Below we describe the PTO technique for deriving values. We then discuss the view of Nord that the PTO could form the basis for a new kind of analysis.

### The PTO as a method for eliciting values

The PTO can be used as a method for evaluating the value of a single characteristic such as health gain or age. In broad terms, the technique involves



asking study respondents to balance up numbers of people who differ with respect to some given characteristic by asking how many people of one kind are equivalent to a given number of individuals of another kind. We have seen earlier in this chapter (see page 26) that the technique has been used to derive age weights. Respondents were asked questions such as: How many lives of people aged 50 need to be saved to be equivalent to 10 lives saved of people aged 20? When using the PTO technique to value health states the researcher specifies a reference group of individuals who are returned to full health from a reference health state (such as a given disease). An intermediate health state can then be valued by asking how many people  $y$  have to be returned to full health from this intermediate state to be regarded as equivalent to the health gain in the  $x$  members of the reference group. The value of the intermediate health state is then calculated as the ratio  $x/y$ . In answering PTO questions of this type, respondents perform the task of balancing up the number of people who benefit against the total health gain (e.g. Nord and co-workers,<sup>87</sup> Ubel and co-workers<sup>88</sup>).

#### **PTO and cost-value analysis**

Nord<sup>121</sup> comments: “The person trade-off technique is a way of estimating the *social* values of different healthcare interventions” (our italics). Olsen<sup>122</sup> also suggests that the PTO has this property: “The first method is a person-trade-off type which implies that *social* weights are attached to years with improved health when these are distributed between groups of people” (our italics).

The claim made for the PTO is that the study respondent gives a different type of answer to that elicited from techniques such as the standard gamble or the time trade-off. When answering the PTO question, the respondent is required to make a judgement between groups of people with particular characteristics, rather than express their own valuation from the perspective of what a particular health status would mean to them. Nord argues that health-state values based on these judgements have greater validity for use in social resource allocation decisions.

In his book, Nord<sup>120</sup> states: “... the person trade-off approach allows encapsulation of concerns for fairness” (page 117). Which concerns for fairness? Nord discusses two particular aspects of equity that in his view could be incorporated in analysis via the PTO method. These are concern for severity in pretreatment health status, and the concern that cost-effectiveness analysis places too much emphasis on the role of health gain in a fair allocation of

resources. But what about other aspects, such as age or social inequalities in health? It is not clear how these are to be built in. In fact, it is unclear in general whether Nord envisages PTO weights attached to years of life gained, in which case cost-value analysis would seem to be cost-effectiveness analysis under a different name, or whether he envisages the replacement altogether of years of life as part of the metric of health valuation. In principle, the PTO technique could be used to value the outcomes of healthcare interventions, incorporating equity and efficiency concerns in a composite measure. One could select a reference group of individuals with particular characteristics (e.g. a particular age, sex, ethnicity, disease, prognosis without treatment, prognosis with treatment, overall life-expectancy) for comparison via PTO to derive the ‘social value’ of healthcare interventions. This would, in principle, produce an overall index incorporating all factors of relevance. But Nord does not explicitly describe such a procedure.

#### **The descriptive approach: presenting tabulations of effects**

An approach that is significantly different from those examined so far involves giving up the aspiration to address equity concerns normatively within economic evaluation and pursuing a positive approach that would leave to decision-makers the responsibility to make judgements about the desirability of alternative distributions, on the basis of their own values or their perception of societal values. However, it must be recognised that economic evaluation always incorporates, to some extent, normative statements, and that the results presented, even in a descriptive framework, would not be neutral from a distributional viewpoint, as illustrated earlier in this chapter (see pages 14 and 15). What makes the tabulation of effects a positive solution, in the sense adopted in this report, is the fact that the analyst does not introduce his own norms in assessing the value of effects occurring to different population groups and in combining such effects.

A positive approach to addressing equity concerns would involve providing decision-makers with all the information they need to make a judgement on the desirability of alternative distributions. When cost-effectiveness analysis is applied on the basis of the decision rules described earlier in this chapter (see pages 15 and 16; which imply, among other things, that a uniform outcome measure is used), the key distributional effects produced by resource allocation decisions are those determined by the fact that different populations may benefit from

different interventions. In order to enable decision-makers to apply their own values about equity in deciding what interventions should be provided, the following pieces of information should be made available to them:

- information on the characteristics of the population that may potentially benefit from each intervention, along a number of dimensions relevant to equity that could be uniformly predetermined (e.g. age profile, gender mix, ethnic composition, socio-economic profile)
- information on how the effects of interventions (costs and effectiveness) may vary in different subgroups of the population that may benefit from such interventions, again along a number of dimensions that may be predefined for all economic evaluations
- when interventions could, in principle and in practice, be provided selectively to certain subgroups, information on the cost-effectiveness of providing those interventions in each subgroup should be supplied – the way in which these cost-effectiveness ratios should be calculated varies according to whether provision to different subgroups would represent a set of mutually exclusive interventions (e.g. when an intervention is, by its nature, in short supply) or not – in the former case incremental ratios should be determined through direct comparisons between subgroups, as suggested by the decision rules illustrated earlier in this chapter (see pages 15 and 16) for clusters of mutually exclusive interventions, while in the latter case there should be only one comparator for all options.

## Discussion

As discussed at length in this chapter, preferences over alternative distributions originate partly from individual interdependent utility (mainly related to altruism) and partly from societal ethics (or the value system upon which the social contract is based). Economic evaluation has been developed as a normative tool to aid resource allocation decisions, and should ideally take both aspects into consideration if it is to address equity concerns. However, the ability of economic evaluation to retain its normative strength depends crucially on an accurate reflection of individual and societal values in the analysis. Attaining this goal poses formidable conceptual and methodological difficulties. In the first place, the conjoint measurement of individual and societal values is difficult due to the complex relationship that exists

between these two sources of preferences over alternative distributions. Interdependent utilities partly generate societal preferences, leading to a significant potential risk of double-counting, but in some cases these may be in conflict with societal ethics, as pointed out by Mishan.<sup>77</sup> This problem has so far been avoided by ignoring interdependent utilities. The debate about the nature and the measurement of this form of externality has been virtually non-existent, with the exception of a study published by Labelle and Hurley,<sup>75</sup> which constitutes a useful but only initial step forward. Perhaps the reason why interdependent utilities have received less attention than they deserve is that these cannot be meaningfully combined with the non-preference-based outcome measures widely used in cost-effectiveness analysis.

Attempts to address equity concerns through economic evaluation in a normative framework have mainly relied on the elicitation of values that may support the definition of a social-welfare function. An apparent contradiction is that many empirical studies have tried to elicit societal values by conducting surveys of individual preferences. The latter may arguably reflect interdependent utilities more than societal ethics, although the adoption of the ‘veil of ignorance’ approach might overcome possible conflicts between the two perspectives. The values elicited may constitute a basis for determining a set of equity weights, reflecting a social-welfare function, to be used as adjustment factors for health outcomes in cost-effectiveness and cost-benefit analysis.

The review illustrated in this part of the report provides answers to three key questions regarding the prospects for equity weighting as a solution to the problem of incorporating equity into economic evaluation:

- What do we currently know about individual/societal preferences in relation to equity in healthcare?
- Is this knowledge sufficient to derive an adequate system of weights?
- What methods should be used to derive these weights?

### **What do we currently know about individual/societal preferences in relation to equity in healthcare?**

Empirical studies were reviewed in three parts:

- empirical investigations of the equity-efficiency trade-off

- studies of views towards characteristics such as social class, sex or ethnicity
- studies of views towards age.

The results of work relevant to the equity–efficiency trade-off generally revealed a rejection of health maximisation as the sole criterion for allocating resources. This is consistent with what would be expected. The evidence revealed four types of trade-off:

- between health gain and the number of people treated
- between the total amount of future health in a population and the degree of equality between groups
- between the total amount of health (past and future) in a population and the degree of equality between groups
- between severity of illness and health gain.

These studies provide indications that people may make such trade-offs, but do not provide useable weights. There are several reasons for this, including the influence of framing effects on results. This, and other methodological issues, are discussed further below.

With regard to equity between social groups such as occupational class, sex and ethnicity, existing surveys were generally not designed to ascertain whether inequalities that might endure between these groups matter to people. We therefore lack information about whether inequalities between such groups would be regarded by people as an appropriate basis for setting priorities. Two studies did examine such an issue.<sup>97,103</sup> However, these were studies of the views of politicians in Sweden, and therefore may lack relevance to the UK.

Age was the most intensively researched equity dimension. Despite this, it is not possible to infer a particular set of age-related equity weights from existing studies. As discussed in the section on weights for equity, the design of these studies was not adequate to reveal the weight given to particular principles, making interpretation difficult. Thus, although there are a few studies that report sets of age weights, these are not suitable for use in cost-effectiveness analysis, since it is not possible to determine precisely which equity principle they represent. Furthermore, although a general pattern of preference for younger over older people would seem to exist, this is not found across the entire age spectrum. The empirical work suggests that any ‘solution’ to the role of age will be complex.

Our review has shown that the current evidence base is small. Nine quantitative studies (i.e. studies which derived weights) were found, of which eight were English-language studies<sup>87,91,95–97,99,116,117</sup> and one was Japanese.<sup>119</sup> Samples were typically small and unrepresentative, often relying on convenience samples of students (as was the case, for example, in Andersson and Lyttkens,<sup>96</sup> Johannesson and Gerdtham<sup>95</sup> and Dolan<sup>91</sup>). However, there are two methodological issues of even greater concern in the assessment of preferences over alternative distributions and related equity weights: framing effects and unidimensional assessment. These issues are important both in interpreting existing evidence and as challenges facing any future research.

### **Is our knowledge sufficient to derive an adequate system of weights?**

Our review of empirical studies of public opinion towards rationing healthcare shows that current knowledge of societal preferences in the UK is not sufficient to form the basis for a set of equity weights. This is particularly the case in relation to quantitative assessment of the relative weight that people place on health outcomes based on trade-offs between principles of efficiency and equity. At the time of writing, only one quantitative study to derive weights has investigated preferences in a UK sample.<sup>91</sup> We noted in the section on sources of equity weights that a possible alternative approach to equity weighting involves the assignment of weights by the analyst based on patterns observed in public opinion surveys. However, to serve as a basis for equity weights, such surveys need to target people’s reasoning in quite a specific way. Surveys which have asked respondents to rank a selection of programmes will tend to lack the precision to allow inference of why people have made particular choices, and the relative weight they have given to different factors. It may be difficult to infer a set of weights from such surveys. An alternative survey technique has been to ask whether particular groups of people should receive higher or lower priority. This again leaves unanswered the question of the degree of priority and whether there are any trade-offs. The issue also remains that to introduce weights for a particular concept of equity requires understanding the reasoning of survey respondents.

### **What methods should be used to derive these weights?**

Interpretation of the results of the empirical studies reviewed in this report should take account of the influence of the framing of questions. A

number of framing effects are likely to influence responses, including the precise context in which questions are set, the design of questions and, in the case of the quantitative studies, the methods for eliciting the strength of preferences.

An important aspect of the influence of framing relates to the problems of bias encountered in designing questions. For example, the relative weights derived in the age-weight studies might be sensitive to the particular ages chosen for comparison. Cropper and co-workers<sup>116</sup> found that, where the age of 30 years was valued as 1, 60 years of age was weighted at 0.1; in the study by Nord and co-workers,<sup>87</sup> age 20 was weighted as 1 and age 60 years was weighted at 0.4. This difference between the two might be due, in part, to framing effects. Framing effects of various kinds are widely recognised as a methodological difficulty in survey design. They have been shown to influence responses to quality of life questionnaires and can relate to how health outcomes are presented (e.g. McNeil and co-workers<sup>123</sup> found that whether a question was framed in terms of death rates or survival systematically influenced responses), how language is used (Gerard and Dobson<sup>124</sup> found a significant difference in values depending on whether or not the word ‘cancer’ was used) or the order in which people have been asked to consider different options in eliciting preferences.<sup>125</sup> It is plausible that similar types of problems will beset studies of preferences towards equity. The small literature on public preferences towards equity has yet to address these issues.

In relation to equity weights, the perspective that study respondents are required to adopt in making their judgements might affect the answers they give. Two empirical studies reviewed in this chapter<sup>95,96</sup> (see page 18) utilised a device known as the ‘veil of ignorance’. This approach differs from other techniques in that the person taking part in the study is asked to imagine that they are one of the affected people in the decision problem (either a fortunate person with higher life-expectancy, or a less fortunate person with a lower life-expectancy) but without knowing which. This perspective may generate a different set of weights from one in which the person making the judgement is, within the hypothetical context of the experiment, excluded from the consequences of their decision. Nord<sup>120</sup> has also argued that perspective is important to the answers people will give, proposing that the PTO offers a perspective that is social, rather than private (and therefore, in his view, appropriate for the derivation of equity weights) (see pages 28 and 29).

A further framing issue is that which relates to the influence on study results of the metric in terms of which respondents are asked to express trade-offs. As the review showed, some studies have used the person trade-off, particularly the studies of age. Others used health (e.g. studies of the equity–efficiency trade-off.<sup>91,95,96</sup> The choice of metric has been shown to influence choices in experiments to derive quality-of-life weights, and thus may be expected to do so in the case of equity weights.

In terms of the context in which questions are set, there may be a multitude of factors which influence answers to questions. For example, the following might be expected to have a bearing on what people think is fair: the way in which the disease(s) in question affect quality of life; whether, or the extent to which, life-expectancy is affected; the way in which the disease or illness is acquired; expected quality and length of life following treatment; the age of the individuals or groups of people concerned; the past health of the individuals or people concerned; past and expected future general welfare of the individuals or groups of people concerned; the overall health of relevant social groups in society to which the individuals in the rationing problem belong (e.g. occupational classes); the contribution to society of the individuals in the rationing problem with and without treatment; and the past contribution to society of the individuals in the rationing problem.

The contextual factors listed above, and maybe others, could influence the direction of people’s preferences and the weights derived from their choices. We currently lack information on how different combinations of these factors affect responses. For example, how would age interact with different degrees of severity? Would it be meaningful to derive two sets of weights separately, one set for age and one set for severity, and then add them together? To do so, would be to discount the possibility of a more complex relationship. Clearly the picture would become even more complicated if three or four dimensions were included.

The empirical work reviewed in this report tended to be unidimensional: the studies allowed only one factor to vary (exceptions being the study by Nord and co-workers,<sup>87</sup> which derived age weights for both life-saving and morbidity-reducing interventions separately, and the studies by Johannesson and Gerdtham<sup>95</sup> and Andersson and Lyttkens,<sup>96</sup> which allowed the initial inequality between social groups to vary). The results reported by Andersson

and Lyttkens indicated that the initial inequality between two groups might affect the willingness to sacrifice health to improve equity, underlining the case that context is likely to be important to deriving meaningful weights.

If the relationship between different equity dimensions is complex, this suggests the need for multi-dimensional studies that allow several dimensions to vary simultaneously. Equity weights will need to be derived from experiments that utilise realistic contexts. One possible technique for eliciting multi-attribute values and utilities that has recently been applied to the field of healthcare is conjoint analysis. This was mainly developed and is widely applied in marketing studies, but its strengths and limitations in the assessment of preferences toward different dimensions of the outcomes of healthcare still need to be explored empirically (particularly with regard to the relationships that conjoint analysis assumes between attributes, and to the validity of preference elicitation methods).

However, before seeking to determine the weights that people might attach to various attributes, the researcher needs to consider which aspects are relevant. For instance, are social inequalities in health relevant? If so, which ones? Important questions remain over which dimensions of equity should be included. Secondly, if weights obtained for one particular feature (e.g. age) are found to be dependent on values of other factors, any effort to derive a meaningful set of equity weights will need to consider a large number of rationing decision contexts.

Public opinion might be consulted in a number of different ways, such as through surveys, focus groups or citizens' juries. There are advantages and disadvantages associated with each of these methods. Surveys offer the potential for obtaining responses from a large, representative sample of the general population. However, this method may be particularly vulnerable to artificial framing effects. Methods that offer more time for discussion and reflection, such as focus groups or citizens' juries, may offer a way of ameliorating these sorts of framing effects. It has also been suggested they will produce responses that are better reflections of what people really think (indeed, there is some evidence that the experience of a focus group changes people's views<sup>108</sup>). However, these methods may have their own problems of bias (e.g. the impact of group dynamics on post-discussion views). They may also tend to be based on a more highly selected, less representative sample of the population, since they

require a greater degree of commitment on the part of participants than that required in completing a survey.

## Conclusions

The conceptual and methodological issues discussed herein prompt the question of whether a normative approach to addressing equity concerns through economic evaluation is a viable option. Adopting the framework of cost-benefit analysis, which has proven less attractive in the healthcare domain, would solve only some of the problems highlighted. The obvious alternative to a normative approach is a positive framework within which information on the cost-effectiveness of health interventions would be provided alongside information on the distributional effects of such interventions, and the task of making an overall judgement about the desirability of alternative allocations would be entirely left to decision-makers. This approach may be based on the tabulation of the effects of health interventions along prespecified equity dimensions. The information that should be provided by economic evaluations within such a framework depends on the type of equity question that is to be addressed. For instance, all evaluations reporting incremental cost-effectiveness ratios may potentially be used to support resource allocation decisions involving the prioritisation of interventions competing for a given pool of resources. In order to address this equity question, economic evaluations should describe in detail the characteristics of the populations that may benefit from alternative interventions, and should illustrate the effects of such interventions in different subgroups along any relevant equity dimensions. When interventions could be provided selectively to subgroups, provision to each subgroup should be considered as a separate intervention and incremental cost-effectiveness ratios should be determined accordingly.

We present in *Table 1* an assessment of the methods of tabulation and equity weighting against three criteria: feasibility, credibility and consistency. 'Feasibility' refers to the methodological challenges and costs involved in producing valid information for use in addressing equity issues within economic evaluation. The methodological challenge is whether valid, meaningful estimates of equity weights can be derived from preference elicitation studies. The costs may be prohibitive in some cases, but not in others (of course, whether the costs are prohibitive will be a judgement that has to be made

**TABLE 1** An assessment of tabulation and equity-weighted cost-effectiveness ratios as alternative methods of addressing equity through economic evaluation

	Feasibility	Credibility of information and decisions	Consistency in decision-making
Tabulation	✓	✓	?
Equity-weighted cost-effectiveness ratios	?	?	✓
✓, performs well; ?, uncertain performance			

on a case-by-case basis). ‘Credibility’ refers to whether the information would be regarded as meaningful and as providing a legitimate basis for decision-making, by policy-makers and perhaps also the public. Credibility is therefore about the political acceptability of the information provided by economic evaluations as a basis for equity judgments by policy-makers. ‘Consistency’ refers to the question of whether using the information provided by these approaches would lead to a consistent pattern of decisions by decision-makers. Will the information provided by economic evaluation, to the extent it is used in a decision-making process, tend to produce a consistent set of decisions? For example, will the (implicit or explicit) weights given to age tend to be the same or vary across decisions?

### Feasibility

Tabulation faces the challenges of obtaining enough information to describe adequately the likely distributional effects of an intervention (effects and costs in subgroups, the characteristics of the benefiting population). This information may not always be available and obtaining it may be costly (e.g. the costs of running larger clinical trials). However, the application of equity weights requires both this information plus a set of valid weights. We have placed a question mark over whether it is technically possible to produce a valid set of equity weights. This is in recognition of the considerable methodological challenges of doing so. However, this does not mean that these challenges cannot be overcome.

### Credibility

Tabulation is likely to be seen as possessing transparency since its aim is to provide a full description of the distributive implications of an intervention. The information provided should be interpretable by users. As such it could be anticipated to possess credibility. However, a question mark hangs over the likely credibility of equity-weighted cost-effectiveness ratios. Potential users will have to trust in the validity and meaning of the numbers in front of them. Ultimately it might be necessary that those affected by decisions potentially based on equity-adjusted cost-effectiveness ratios, also trust and accept these calculations.

### Consistency

We have suggested in *Table 1* that decisions made on the basis of descriptive information might in some cases lack consistency. It is possible that decision-makers would bring different considerations to bear, or may weight different dimensions of a problem differently, on different occasions. Also, decision-makers may change and bring with them different views. We have therefore placed a question mark over whether consistent decision-making will occur through the use of tabulated effects. Equity weights, in principle, should bring some consistency to decisions through stabilising the weight given to various dimensions relevant to equity. However, consistency would only be ensured by a systematic compliance of decision-makers to the prescriptions of economic analysis, which is a condition that could be attained by normative analysis only in ideal circumstances.

# Chapter 3

## A review of published economic evaluations

### Research questions

In this section we report the results of a review of economic evaluations published in five sample years (1987, 1992, 1995, 1996, 1997) aimed at determining the state of the art of the economic evaluation methodology with regard to its ability to address distributional questions. In particular, the following research questions have been investigated:

- What is the size and what are the characteristics of the literature addressing healthcare resource allocation problems that may have significant distributional effects?
- Are distributional effects explicitly incorporated in cost-effectiveness ratios or cost-benefit indexes in published economic evaluations, using one of the methods discussed in chapter 2?
- When not explicitly incorporated in calculations, have distributional effects been considered and has sufficient evidence been provided to decision-makers to enable them to make a judgement on the desirability of alternative allocations?
- Overall, do existing economic evaluations provide a satisfactory guide for addressing both efficiency and equity concerns involved in resource allocation decisions?

As a side issue, but no less important than those listed above, we explored and assessed methods for conducting systematic reviews of economic evaluations. Given the lack of established methods and the difficulties involved in searching the literature for economic evaluations, we pursued the additional aim of devising a sound search strategy that can be adopted within future reviews.

### Systematic review methods

#### Time period and literature sources

The review was conducted on five sample years: 1997, 1996, 1995, 1992 and 1987. These include the three most recent years for which relatively complete records of published literature were available in the main electronic databases in October 1998, when the search process was started,

and two sample years in the earlier period, five and ten years before the latest year available.

In developing our literature search strategy, we considered a number of widely used electronic databases covering the medical and social science literature: *Index Medicus*/MEDLINE, *Excerpta Medica*/EMBASE, HealthSTAR, PsycLIT, EconLit, Public Affairs Information System (PAIS) and IBSS. These are briefly described in appendix 1.

#### Definition of economic evaluation and other inclusion criteria

The selection procedure adopted in the literature review involves a sequential screening of the references identified by the search strategy described in the following sections. This procedure is also illustrated graphically as a flow chart in appendix 2.

The search was limited to studies assessing healthcare interventions directly aimed at improving the health of individuals or populations. The selection of references identified by the search strategy was carried out in two stages. Initially, references were screened on the basis of their titles and abstracts, excluding those that did not have an abstract and those for which there was sufficient and unequivocal evidence that inclusion criteria would not be met. Full articles were subsequently retrieved for the remaining references and checked against inclusion criteria.

In a test search described in the following sections, using the search strategy adopted in this review, the first stage of the selection led to the exclusion of approximately three-quarters of the references (73%). A further 9% of the original sample was excluded in the second stage. The remaining studies (18%) were classified as economic evaluations.

The definition of economic evaluation adopted in the selection is based on the approach proposed by Drummond and co-workers.<sup>35</sup> According to this, “two features characterize economic analysis, regardless of the activities (including health services) to which it is applied. ... First, it deals with both the inputs and outputs, sometimes called costs and consequences, of activities. ... Second,

economic analysis concerns itself with choices". Therefore, economic evaluation is defined as "the comparative analysis of alternative courses of action in terms of both their costs and consequences".<sup>35</sup> Accordingly, abstracts and, when appropriate, full papers were checked for evidence of the measurement of both costs and outcomes of alternative programmes.

Review articles that did not present new analyses were excluded. Meta-analyses or modelling studies based on data from meta-analyses were included. Cost analyses were excluded, whereas cost-minimisation analyses ("when the consequences of two or more alternatives are examined alongside costs, and are shown to be equivalent"<sup>35</sup>), were considered as cost-effectiveness analyses indicating dominance of one alternative.

All outcome measures were considered acceptable, including intermediate or surrogate measures, as long as evidence was available of the benefits of achieving such intermediate outcomes. Studies with multiple outcomes that did not indicate a primary outcome as a possible basis for a cost-effectiveness ratio (cost-consequence analyses) were considered as cost-effectiveness analyses only when revealing a situation of clear dominance of one of the alternatives.

Studies comparing one intervention to a 'do nothing' alternative were included only when this was explicitly stated and an appropriate marginal analysis was undertaken.

Finally, we set additional inclusion criteria for the specific purposes of this review, which is aimed at assessing how economic evaluations address distributional effects. In fact, some resource allocation decisions may have no distributional implications, depending on the nature of the interventions, their cost and outcome profile. In particular, whenever a comparison of two alternative interventions for the same condition reveals a situation of dominance of one intervention (lower cost and higher effectiveness), the resulting choice (supposedly in favour of the dominant option) is unlikely to have any effects on equity grounds. This is generally true, except in two types of comparison: those in which the patient groups that may benefit from the two interventions are different (e.g. medical versus surgical therapy); those in which the two interventions involve a different distribution of costs between patients and other payers. However, these two cases are relatively rare, and therefore studies indicating dominance of one

intervention were considered irrelevant and were excluded from the review.

### Search strategies

Two extensive bibliographies of economic evaluations compiled by Elixhauser and co-workers<sup>21,126</sup> indicate that the majority of such studies are published in medical journals, especially in more recent years. Therefore, the primary focus of our attention was the main medical literature indexing system (*Index Medicus*/MEDLINE). Other medical and social science databases were searched only incrementally (i.e. excluding references already contained in MEDLINE, regardless of whether these would be identified by our search strategy for the latter). Given that most evaluations were identified through MEDLINE, as indicated later in this chapter, a thorough test of the performance of alternative search strategies was undertaken only for this database.

The main issue in searching medical literature databases for economic evaluations is finding an acceptable balance between the sensitivity and the specificity of the search strategy. In fact, due to the problems mentioned previously, particularly the inadequate indexing of studies, a very sensitive search strategy able to capture a proportion of economic evaluations close to 100% would necessarily have a very poor specificity and would retrieve an enormous number of references. This would pose a significant burden on the reviewer in terms of the analysis and selection of studies, and would make the review practically impossible without access to considerable resources. On the other hand, more selective strategies like those used in most published reviews of economic evaluations are likely to miss a significant number of relevant studies. In order to assess the performance of alternative search strategies and identify one with an 'optimal' balance between recall rate for economic evaluations and overall number of references to be screened, we carried out a test search on a limited period of time (January to March 1997). The search aimed at assessing the performance, in terms of recall rate for economic evaluations, of a number of selective search strategies (with relatively high specificity) against a comprehensive strategy considered a 'gold standard' for the identification of economic evaluations (very high sensitivity). As mentioned, the test search was conducted exclusively on MEDLINE. Alternative comprehensive and selective strategies considered are described in the following sections.



### Comprehensive strategies for MEDLINE searches (electronic gold standard)

In order to identify a gold standard search strategy for the database MEDLINE with very high sensitivity in the selection of economic evaluations, we initially considered strategies already developed and available in the public domain. In particular, we identified two such strategies, one from the previously cited bibliography compiled by Elixhauser and co-workers,<sup>21,126</sup> and the second from the Economic Evaluation Database of the UK NHS Centre for Reviews and Dissemination (CRD).<sup>127</sup> In both cases the strategies were developed as methods for systematically searching MEDLINE for economic evaluations.

The strategy used by Elixhauser and co-workers<sup>21,126</sup> is a combination of the following terms:

- Costs and cost analysis (Mesh)
- Cost–benefit analysis (Mesh)
- Cost (Text word)

Although ‘cost–benefits analysis’ is a MeSH subterm of ‘costs and cost analysis’ the authors found it convenient to undertake separate searches based on the two terms, starting with the former as this was more likely to include actual economic evaluations. Duplicates were identified and eliminated before screening the references retrieved by the broader terms less likely to contain evaluations. This strategy seems rather unspecific and retrieves a vast number of irrelevant references. In fact, the authors of the bibliography had to use very simple criteria for the selection of references, which led to the inclusion of many studies inappropriately labelled as cost–benefit or cost-effectiveness analyses. On the other hand, the strategy is also likely to miss a significant number of references by neglecting those classified solely by the subheading ‘economics’.

A second electronic search strategy that aims to be comprehensive is that used by the CRD of the University of York for the NHS economic evaluation database. This is based on the following terms:

1. economics.sh.
2. exp ‘costs and cost analysis’/
3. economic value of life.sh.
4. exp ‘economics, dental’/
5. exp ‘economics, hospital’/
6. exp ‘economics, medical’/
7. exp ‘economics, nursing’/
8. economics, pharmaceutical.sh.
9. exp ‘fees and charges’/
10. exp ‘budgets’/

11. (cost or costs or costed or costly or costing).ab,ti,kw,kp.
12. (economic\$ or pharmaco-economic\$ or price\$ or pricing).ab,ti,kw,kp.
13. or/1–12
14. letter.pt.
15. editorial.pt.
16. historical article.pt.
17. 14 or 15 or 16
18. 13 not 17
19. ‘animal’/
20. ‘human’/
21. 19 not (19 and 20)
22. 18 not 21

Although very comprehensive, this strategy seems to have a far too large yield and low specificity for the individual researcher without access to the same level of resources available to the CRD. We analysed the yield of all the search terms used in the CRD strategy in the reference period (January to March 1997) and came to the conclusion that, while the first two are clearly key to the search, the other terms have a very small additional yield when searching for economic evaluations (using the definitions and criteria illustrated earlier in this chapter). Therefore, we finally decided to adopt a search strategy composed as follows:

1. ‘Costs and cost analysis’/
2. Economics.sh.
3. 1 and 2
4. ‘animal’/
5. ‘human’/
6. 4 not (4 and 5)
7. 3 not 6
8. Journal article.pt.
9. (English or French or Italian or Spanish).la.
10. 7 and 8 and 9

This gold-standard strategy led to the identification of 5320 references for entire year 1997, only a few more than the 4951 that would have been identified by the strategy used by Elixhauser and co-workers,<sup>21,126</sup> and many less than the 9446 that would have been identified by the CRD strategy (Figure 5). As the additional yield in terms of economic evaluations identified is small, it may be inefficient for an individual researcher to adopt the comprehensive strategy used by the CRD.

When applied to the reference period (January to March 1997), the strategy led to the identification of 1840 references. Authors’ names, bibliographical sources and all other information except titles and abstracts were deleted from the references retrieved and these were reviewed blindly by two

reviewers on the basis of the definitions and criteria illustrated earlier in this chapter. There were three reviewers in total. The 1840 references were evenly split into three groups, and each group of references was reviewed by a different pair of reviewers. Initial disagreements were resolved by direct discussion. Most of the references (1615 (88%)) were excluded at this stage because titles and abstracts provided sufficient evidence that these studies would not meet inclusion criteria. Full papers were retrieved for the remaining references. After analysing these (all but four that were unobtainable) against inclusion criteria, 96 additional references were excluded from the search, leaving a final set of 129 economic evaluations (7% of the original set of 1840).

At this point, alternative selective strategies (with higher specificity) were developed as illustrated in the following section, and were subsequently tested against the gold-standard strategy described herein.

**Selective strategies for MEDLINE searches**

We developed a number of alternative selective strategies with the aim of reaching an acceptable balance between recall rate for economic evaluations and manageability of the literature search, in terms of the number of references to be screened. For this purpose, we analysed carefully the titles, abstracts, MeSH terms and all other fields of the MEDLINE records corresponding to the 129 economic evaluations identified at the previous

stage of the test search. This analysis revealed some clear patterns. The MeSH term ‘cost–benefit analysis’ (single term) appeared in the majority of the records included (83/129), whereas the MeSH term ‘costs and cost analysis’ (single term) appeared in 23 records (of which four also contained the subheading ‘economics’), and the subheading ‘economics’ appeared in 27 records. However, as ‘cost–benefit analysis’ is a subterm of ‘costs and cost analysis’, records including the former can also be retrieved by exploding the term ‘costs and cost analysis’. The terms ‘cost<sup>\*</sup>’ and ‘cost-effective<sup>\*</sup>’ (text word) appeared in a significant number of the records included, but the former also appeared in a significant number of those excluded. We were not able to identify any ‘journal’, ‘language’ or ‘institutional affiliation’ patterns, although English-language publications were clearly dominant. On the basis of this analysis we decided to test the following three selection strategies against the gold standard illustrated in the previous section:

**Strategy A**

1. ‘Costs and cost analysis’/
2. ‘animal’/
3. ‘human’/
4. 2 not (2 and 3)
5. 1 not 4
6. Journal article.pt.
7. (English or French or Italian or Spanish).la.
8. 5 and 6 and 7

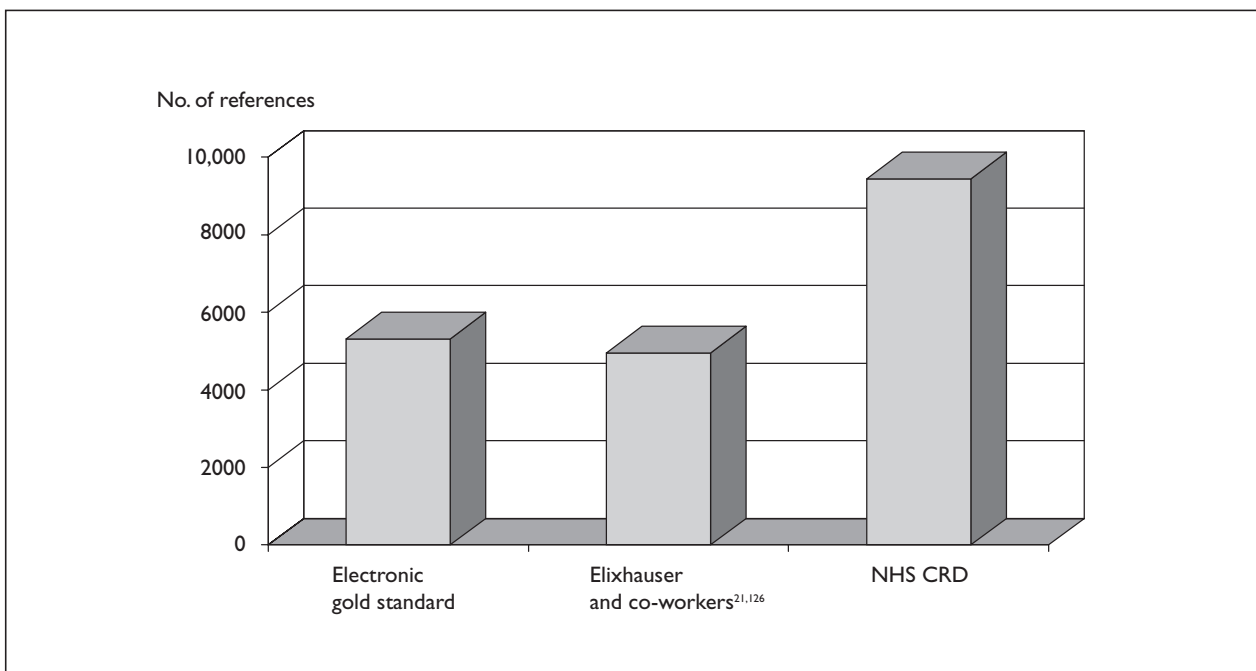

**FIGURE 5** The number of references retrieved using the electronic gold-standard search strategy and the other published comprehensive search strategies

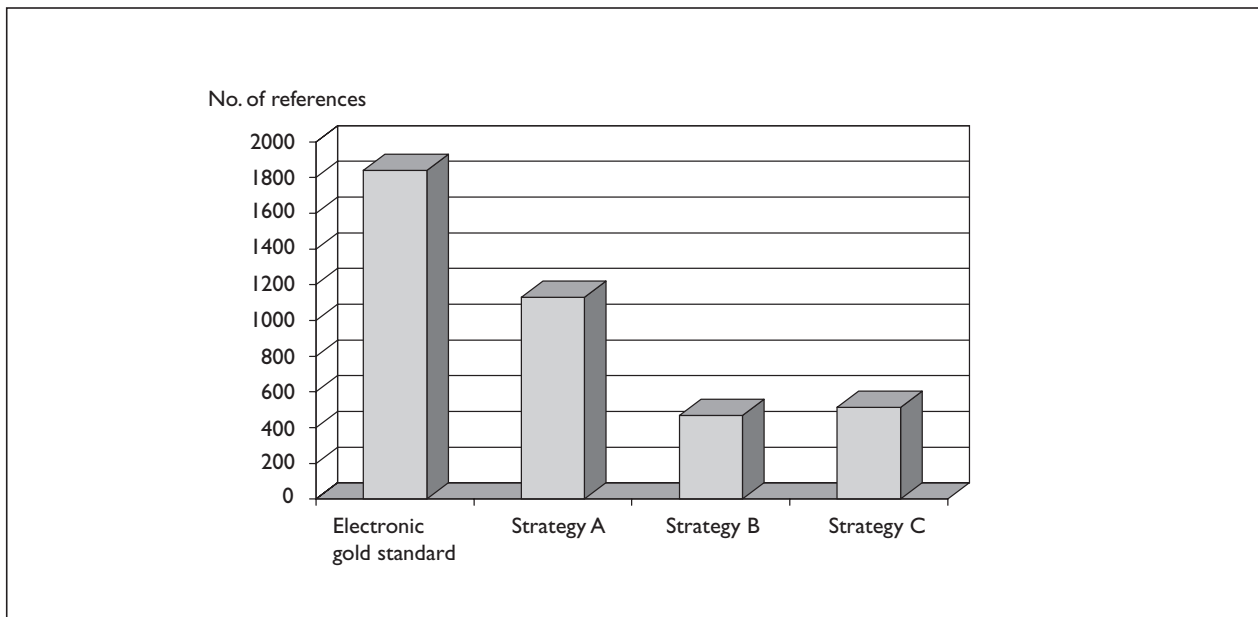

**FIGURE 6** The number of references retrieved using the electronic gold-standard search strategy and three test search strategies

#### Strategy B

1. 'Cost-benefit analysis'/'
2. 'animal'/'
3. 'human'/'
4. 2 not (2 and 3)
5. 1 not 4
6. Journal article.pt.
7. (English or French or Italian or Spanish).la.
8. 5 and 6 and 7

#### Strategy C

1. 'Cost-benefit analysis'/'
2. exp 'Costs and cost analysis'/'
3. cost-effective \*.ti,ab.
4. 1 or (2 and 3)
5. 'animal'/'
6. 'human'/'
7. 5 not (5 and 6)
8. 4 not 7
9. Journal article.pt.
10. (English or French or Italian or Spanish).la.
11. 8 and 9 and 10

Strategy A was supposedly the most comprehensive (higher sensitivity), but we expected it to yield a very large number of references. On the other hand, strategy B was likely to yield a much more manageable set of references but was also likely to miss a significant number of economic evaluations. Strategy C was developed with the aim of capturing as many as possible of the economic evaluations missed by strategy B and identified by strategy A. Therefore we expected the yield of strategy C to be intermediate between those of strategies A and B.

The results of the analysis are reported in *Figure 6*, with reference to the whole of 1997. Strategy A identified 1131 references in the period from January to March 1997, whereas strategy B identified 469 references and strategy C identified 514. The latter strategy required the examination of approximately half the references retrieved by strategy A and less than 30% of the references retrieved by the gold-standard strategy, offering significant advantages in terms of manageability of the search. The performance of the three selective strategies in terms of recall rate for economic evaluations is illustrated in *Figure 7*. As expected, strategy A had the highest sensitivity, being able to identify 82% of the relevant studies, whereas strategies B and C led to the identification of 64% and 72% of the economic evaluations, respectively. Strategy A required the screening of 10.7 references to identify one economic evaluation, strategy B required 5.7 and strategy C required 5.5. The gold standard had a ratio of references to economic evaluations of 14.3.

Of course, there is no 'optimal' strategy. In the choice between alternative options researchers have to trade off sensitivity and specificity. Researchers aiming to undertake a systematic search may wish to use strategy A, or even the gold-standard strategy. If the search is limited to a set of conditions or interventions, researchers may be able to contain the overall number of references to be screened. On the other hand, when a more general search is to be undertaken, possibly on several years, strategy C seems to offer an excellent balance between recall rate for economic evaluations and overall number of references retrieved.

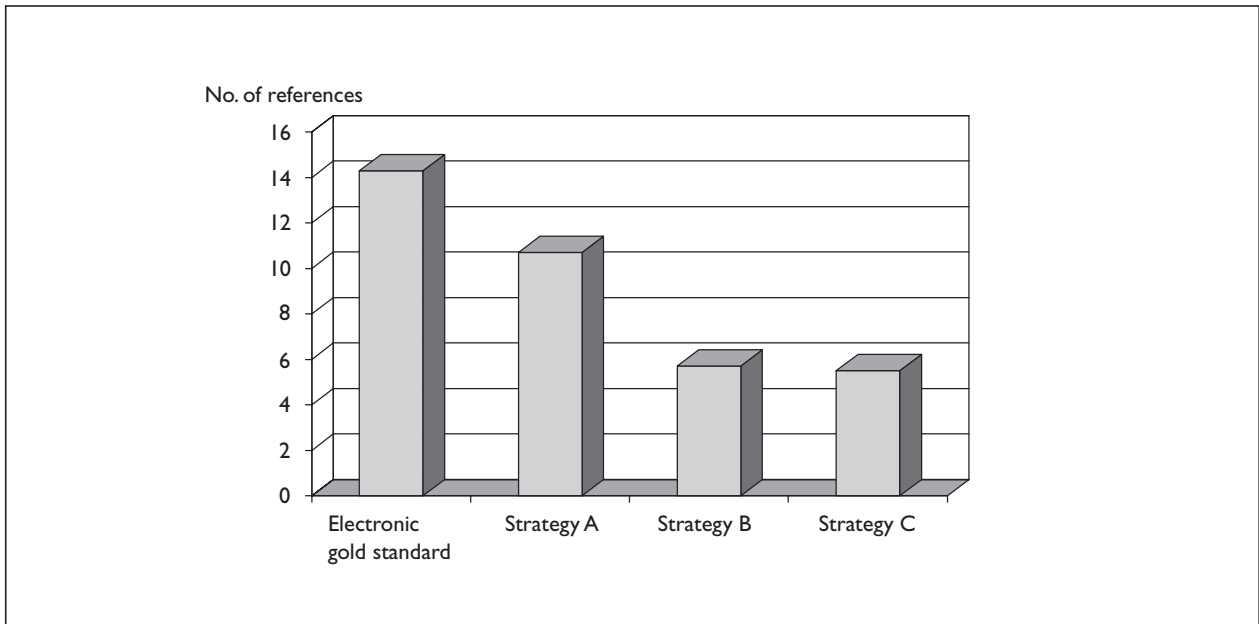

**FIGURE 7** The number of references needed to be screened in order to identify one economic evaluation

This conclusion was supported by our findings when evaluations were split into two subsets including studies indicating dominance and studies reporting incremental cost-effectiveness ratios, respectively. Out of the 129 economic evaluations selected, 52 reported incremental cost-effectiveness ratios, while 74 showed dominance of one alternative (one reported equivalence of the alternatives). When we re-assessed the performance of the three selective search strategies in the identification of economic evaluations reporting incremental cost-effectiveness ratios, strategy A identified 96% of these studies, strategy B 85% and strategy C 94%. This confirmed the excellent sensitivity of strategy C.

It must be said that the 129 economic evaluations identified in the search were a highly heterogeneous set. Although all satisfied the inclusion criteria, many studies were in fact rather trivial economic analyses aimed solely at demonstrating that one medical intervention was not only more effective than alternative interventions, but also less expensive. In many cases these studies reported very rough cost calculations and used intermediate or disease-specific outcome measures (aspects that were not assessed in the selection, because methodological quality was not a concern in this context). There is a significant overlap between studies indicating dominance of one alternative and those using less sophisticated methods.

**Strategies for searching other electronic databases**

Further searches were carried out on the electronic databases described later in this chapter. In most

cases the subject headings were not as structured and detailed as in MEDLINE, and therefore the resulting search strategies were less accurate and retrieved a large number of non-relevant references. The performance of the strategies used was not systematically tested as was done for the MEDLINE search strategies, partly due to time constraints and partly because the yield of the additional searches was minimal compared to the yield of the MEDLINE search. The following search strategies were used:

**HealthSTAR**

1. 'Cost-benefit analysis' /
2. exp 'Costs and cost analysis' /
3. cost-effective \*.ti,ab.
4. 1 or (2 and 3)
5. Journal article.pt.

**EMBASE**

1. exp 'cost benefit analysis'
2. exp 'cost effectiveness'
3. exp 'cost'
4. 1 or 2 or 3
5. human
6. 4 and 5
7. abstracts
8. 6 and 7
9. english or french or spanish or italian
10. 8 and 9

**EconLit**

1. cost effect\*
2. cost utility
3. cost benefit

4. economic evaluation
5. 1 or 2 or 3 or 4
6. health economics
7. 5 and 6

**PsycLIT**

1. cost-effective
2. cost-effectiveness
3. cost-utility
4. cost-benefit
5. economic evaluation
6. health economics
7. 1 or 2 or 3 or 4 or 5 or 6
8. health
9. 7 and 8
10. journal article
11. 9 and 10

**PAIS**

1. cost-effective
2. cost-effectiveness
3. 1 or 2
4. health
5. 3 and 4

**BIDS (IBSS)**

1. health
2. medical
3. 1 or 2
4. cost\*
5. economic evaluation
6. 4 or 5
7. 3 and 6

The searches of HealthSTAR, PsycLIT and BIDS (IBSS) did not provide any references not available in MEDLINE for the first three months of 1997. The search of EconLit provided one additional reference regarding a paper published in the *Journal of Econometrics*. However, a 'clinical' version of the same paper had been published previously in the journal *JAMA*, indexed in MEDLINE. The search of PAIS also led to the identification of one additional reference not present in MEDLINE. Finally, the search of EMBASE did not seem to add any references to the MEDLINE search in the period from January to March 1997. However, a further check of the yield of the search on several years revealed a dramatic and unexplained drop in the numbers of references retrieved by our search strategy in 1997. Given that the number of published economic evaluations has been increasing steadily, this may have been caused either by a change in the indexing system or by a significant delay in the inclusion of references in the database. To overcome this problem we ran the search for the entire year 1996 and compared the

yield with that of a MEDLINE search on the same year. The search identified 25 references not present in MEDLINE that were potentially economic evaluations. The papers were not retrieved and assessed because we considered the number too small to justify adding EMBASE to the literature search. This was therefore conducted exclusively on MEDLINE, using the search strategy illustrated in previous sections, due to the negligible additional yield of other databases.

**Analysis of economic evaluations**

A checklist was devised for assessing the economic evaluations that met all inclusion criteria. This is reported in appendix 3. The checklist includes a number of items regarding general characteristics of the economic evaluations examined, and a number of more specific items regarding aspects of the evaluations that may help decision-makers address equity concerns.

In the general section, information on the year of publication, journal, author(s), the country where the study was undertaken, and the type of intervention examined was recorded. The characteristics of the design of the economic evaluations were examined in terms of technique used (cost-benefit versus cost-effectiveness analysis), perspective adopted, setting (or type of decision the evaluation was aimed to support, policy, managerial or clinical) and outcome measure (in the case of cost-benefit analysis it was determined whether a human capital approach or a willingness-to-pay approach was used).

The more specific section of the checklist is focused on the information provided within the papers about the characteristics of the population that may benefit from the intervention(s) and about the effects of the intervention(s) in that population or subgroups of it. First, it was determined whether the study examined a selected or unselected group of the population that may potentially benefit from the intervention(s). Secondly, the information provided on the characteristics of the population, or the selected group examined in the study, along dimensions that may be relevant for equity (e.g. age, gender, socio-economic condition, ethnic group) was extracted from the papers, as well as information provided on how the effects of the intervention(s) may vary by the same characteristics. Other dimensions than those explicitly mentioned in the checklist were grouped in the category 'risk profile' (e.g. screening interval for screening programmes, subtype of disease, exposure to a particular risk

factor). Finally, it was determined how the study dealt with the distributional effects involved in the resource allocation decision (i.e. whether equity weighting (differential valuation of outcomes in different subgroups) was adopted, or whether a tabulation of unweighted cost-effectiveness ratios by subgroup was presented). A space was left at the end for a description of other solutions possibly used to deal with the distributional effects of the intervention(s) evaluated.

The studies were examined in terms of their ability to provide information on three key distributional effects:

- the effects of switching between the (mutually exclusive) interventions compared in an evaluation
- the effects of providing an intervention selectively to a subset of the overall population that may potentially benefit from that intervention
- the effects of prioritising between interventions competing for a given pool of resources.

Greater emphasis was placed on the last of the three questions, to which the inclusion criteria used in the literature search were more specifically targeted.

## Results of the systematic review

The MEDLINE search strategy returned a total of 4951 references for the five years. Numbers increased over time, from 334 in 1987 to 1469 in 1997, as illustrated in *Figure 8*. At the end of the selection process, only less than 9% of these references were included in the review. The proportion of references included did not show any time-related pattern. This proportion varied between a high of 13% in 1992 and a low of 6% in 1995. In total, 424 studies were included (24 in 1987; 73 in 1992; 72 in 1995; 104 in 1996; 151 in 1997), as illustrated in *Figure 8*. The key characteristics of the studies are reported in appendix 5.

The countries of origin of the economic evaluations reviewed are presented in *Table 2* by publication year. Overall, half of the economic evaluations (but as many as 88% in 1987) were from the USA. All other countries follow at great distance, led by the UK and Canada with 11% and 9% of the studies, respectively.

Studies are classified by intervention area and by year in *Table 3*. Economic evaluations of therapeutic interventions dominate, with 42% of the studies in the entire period, but if prevention and

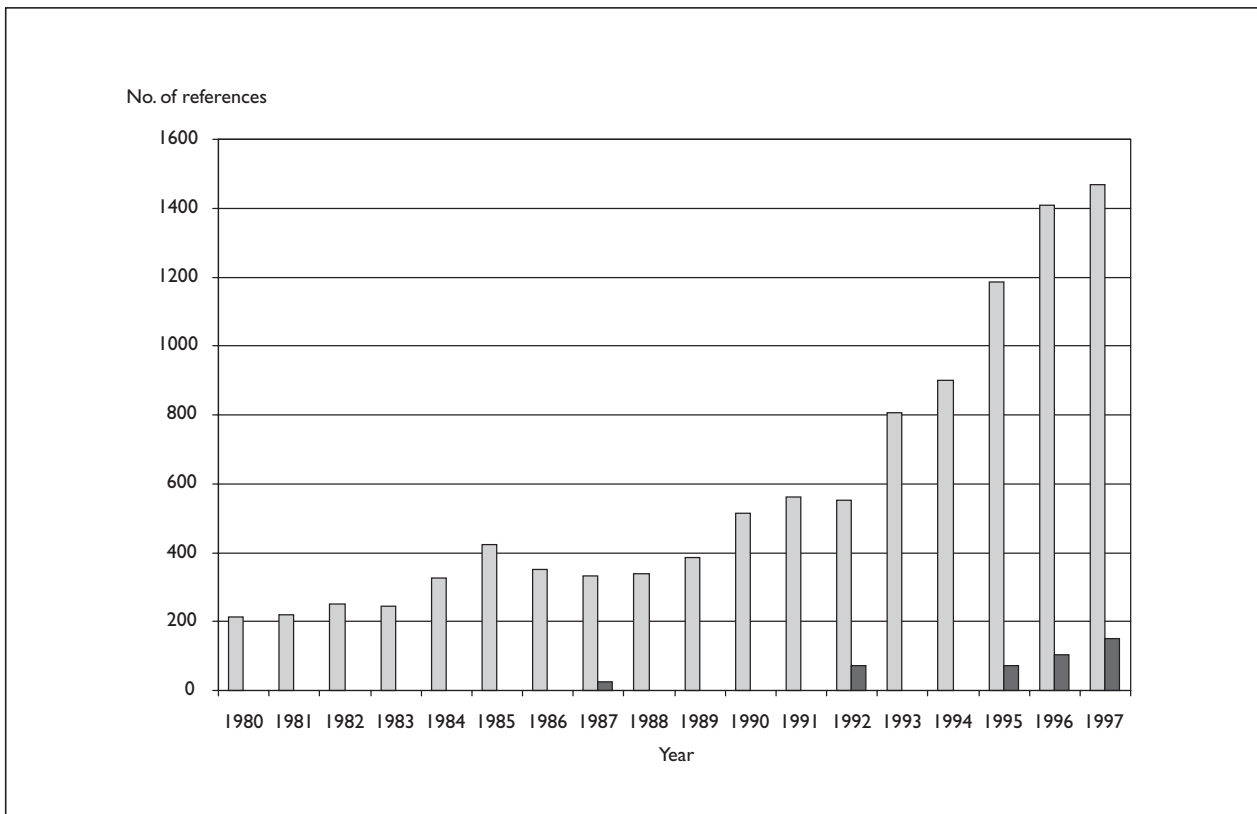

**FIGURE 8** The number of MEDLINE references identified by using the search strategy for the years 1980 to 1997 (light grey bars), and the number of economic evaluations from the five sample years included in this review (dark grey bars)

**TABLE 2** The number of economic evaluations included in the review, by year and by country

Country	1987		1992		1995		1996		1997		All years	
	No.	%	No.	%	No.	%	No.	%	No.	%	No.	%
USA	21	88	30	41	36	50	42	40	80	53	209	49
UK			10	14	8	11	14	13	14	9	46	11
Canada			6	8	6	8	8	8	17	11	39	9
Sweden			6	8	6	8	8	8			22	5
Italy							6	6	9	6	18	4
France			7	10					5	3	18	4
Netherlands							5	5			14	3
Australia							5	5			14	3
Spain											11	3
Norway											7	2
Others*	3		14		16		16		26		26	
Total	24	100	73	100	72	100	104	100	151	100	424	100

\* Includes countries with less than five studies in each column and studies on multiple countries

**TABLE 3** The number of economic evaluations included in the review, by year and by intervention type

Intervention type	1987		1992		1995		1996		1997		All years	
	No.	%	No.	%	No.	%	No.	%	No.	%	No.	%
Preventive	5	21	11	15	16	22	26	25	35	23	93	22
Curative	8	33	31	42	29	40	44	43	67	43	179	42
Diagnostic	5	21	7	10	11	15	7	7	14	9	44	10
Screening	4	17	22	30	15	21	25	24	21	14	87	21
Rehabilitation	1	4							4	3	5	1
Palliative	1	4	2	3	1	1	2	2	10	7	16	4
Total	24	100	73	100	72	100	104	100	151	100	424	100

screening are considered together, these amount to the same share of the total number of studies. Evaluations of diagnostic interventions (not including screening) are 10% of all evaluations.

All but six of the evaluations reviewed are cost-effectiveness analyses; one entails both a cost-benefit and a cost-effectiveness analysis. Three cost-benefit analyses were published in 1987 (two using the human capital approach, one based on willingness to pay), two were published in 1992 (one using the human capital approach, one based on willingness to pay), and two in 1997 (one using the human capital approach, one based on willingness to pay). Half of the cost-effectiveness analyses measure 'final' outcomes such as life-expectancy (20%) or quality-adjusted life-expectancy (30%), whereas the other half are based on 'surrogate' measures. The numbers and proportions of studies using different outcome measures are presented in *Table 4* for each of the 5 years.

Economic evaluations could, in principle, address three types of distributional questions. These are related to the way in which resources are allocated in the healthcare system, and require different pieces of information from economic evaluations. The three questions are described below.

### **Distributional effects of switching between the (mutually exclusive) interventions compared in the evaluation**

It could be argued that these distributional effects are relatively unimportant, and take place only when the patient groups that may benefit from the interventions compared within the evaluation are different, or when the interventions involve a different distribution of costs between patients and other payers. These distributional effects may arise regardless of the relative cost-effectiveness of the interventions compared (i.e. whether or not one

intervention is dominant). Examining whether distributional effects of this type may arise in a specific comparison is difficult, as it requires an in-depth knowledge of the clinical nature of the interventions compared and of the specific financing mechanisms in the setting where the evaluation was undertaken. This is beyond the scope of this review. However, in our examination of the economic evaluations included in this review (all studies in which no intervention was dominant) we were unable to find any studies addressing explicitly this type of potential distributional effects.

### Distributional effects of providing an intervention selectively to a subset of the overall population that may potentially benefit from that intervention

These distributional effects are probably more important than those described above from a societal viewpoint, but arise only in particular circumstances. The most typical case in which interventions are provided selectively is when the funding for those interventions is capped on the basis of some rationing criterion. Examples of this include intensive care units, heart surgery and dialysis. In all these cases the interventions are offered by the health service, but the funding of these interventions is not sufficient to meet all the demand and waiting lists are formed. This leads inevitably to the prioritisation of patients for access to the intervention. Whether this is done on a 'first come first served' basis or on the basis of some more elaborate criterion, there will be distributional effects. A similar situation arises when constraints are determined by the scarcity of a key resource in the delivery of the intervention, rather than by insufficient funding. A typical example of this is the case of renal transplantation examined

in chapter 4. In this case the scarcity of kidneys determines the need for prioritisation of patients, with important distributional effects.

Whenever conditions like those described are present, distributional effects arise regardless of whether the interventions in short supply dominate alternative interventions or not. In these cases economic evaluations should provide information on several aspects of the impact of the interventions examined in order to be able to support decisions led also by equity concerns. First, evaluations should focus on an unselected population of patients who may benefit from the interventions appraised, or at least on a sufficiently broad range of patient types, to allow comparisons between subgroups. Secondly, evaluations should explore the effects of the interventions (effectiveness and cost) along one or more dimensions considered important from an equity viewpoint. Finally, evaluations should report information on the relative cost-effectiveness of the interventions in different subgroups, or patient types, considering the delivery of such interventions to different subgroups of patients as independent (and mutually exclusive) interventions. In the process of determining the relative cost-effectiveness of interventions in different subgroups a differential valuation of outcomes (equity weighting), or another method for addressing equity explicitly, may be applied.

Again, the equity issues arising in the prioritisation of patients for access to a specific intervention was not the primary focus of this review because, in order to determine in what cases such issues potentially arise, a detailed exploration of the context in which an intervention is delivered would be required. However, none of the 424 evaluations included in the review reported the information needed to address these equity issues. Two thirds of

**TABLE 4** The number of economic evaluations included in the review, by year and by outcome measure

Outcome measure	1987		1992		1995		1996		1997		All years	
	No.	%	No.	%	No.	%	No.	%	No.	%	No.	%
Quality-adjusted life-expectancy	2	8	15	21	28	39	28	27	55	36	128	30
Life-expectancy	7	34	16	22	8	11	9	9	43	28	83	20
Survival rate	4	17	2	3	15	21	35	33	5	3	61	14
Cases successfully treated	2	8	10	14	7	10	5	5	8	5	32	8
Cases detected	1	13	16	22	3	4	10	10	16	11	46	11
Cases prevented	4	17	12	16	11	15	17	16	15	10	59	14
Other	4		2						9		15	
Total	24	100	73	100	72	100	105	100	151	100	424	100



**TABLE 5** The number of economic evaluations adopting final outcome measures and reporting cost-effectiveness ratios, by patient subgroup characterised along different equity dimensions\*

Dimension	1987	1992	1995	1996	1997	All years
Age	3	6	16	10	20	55
Gender	1		5	7	6	19
Risk profile		1	4	4	8	17
Ethnic group				2		2
Total	4	6	20	16	25	71

\*The number for different dimensions in each year do not add up to the total for the same year because studies may consider more than one dimension

the studies focused on selected groups of patients. A relatively large number of studies did assess effects and determine cost-effectiveness ratios in subgroups, but none of the studies examined reported information on the relative cost-effectiveness of providing an intervention to one subgroup versus providing it to a different subgroup.

### Distributional effects of prioritising between interventions competing for a given pool of resources

The distributional effects related to broad resource allocation decisions are probably the most significant ones and our review is primarily focused on these. Broad resource allocation decisions are typically made at the policy level and involve choosing among interventions aimed at treating different conditions and, consequently, patient groups that may differ in terms of age profile, gender mix, socio-economic conditions, ethnic group and other dimensions that are relevant in equity judgements. In this context, choices leading to the adoption of dominant interventions (those with better outcomes and lower cost than alternative interventions) are unlikely to have distributional effects, therefore the focus of this review is on interventions that produce better outcomes but require additional resources compared to alternative interventions that would be used if the former were not available. Distributional effects related to broad resource allocation decisions are also the primary concern of most theoretical contributions on equity and economic evaluation discussed in chapter 2.

For economic evaluations to be able to support resource allocation decisions driven by, among other things, equity concerns, a number of conditions must be met. First, evaluations must assess the cost-effectiveness of interventions based on outcome measures that allow comparisons across a broad range of interventions. It can be seen from

Table 4 that a substantial number of studies focused on surrogate measures of outcome, which are unsuitable for broad comparisons. If we consider as final outcome measures quality-adjusted life-expectancy, life-expectancy and survival rates (or lives saved) – although it could be argued that the latter do not represent final outcomes – the proportion of potentially useful evaluations is only 64%. However, using a final outcome measure is a necessary but not sufficient condition. In order to be able to support decisions, evaluations should also provide information on the characteristics of the patient population that may benefit from the interventions appraised, and possibly provide a differential valuation of outcomes in different subgroups (equity weighting).

Only 35 of the 273 studies that compared interventions in terms of their final outcomes provide some explicit description of the characteristics of the populations that may benefit from such interventions. Twenty studies provide information on the age profile of the respective patient population, 21 provide information on the gender profile, and two provide information on socio-economic conditions. However, none of these studies presents comprehensive and structured information on patient characteristics, with only few and approximate details being provided. On the other hand, a relatively large number of studies (103) present some information on the effects of interventions in specific patient groups, and 71 of these present cost-effectiveness ratios by subgroup along dimensions such as age, gender and risk status, as illustrated in Table 5. There was no correlation between this characteristic and those illustrated in Tables 2 to 4 (country of origin, type of intervention and outcome measure). While at least some of these dimensions are certainly relevant in equity judgements, the utility of determining cost-effectiveness ratios in specific subgroups may be questionable, as discussed below. Differential valuation of outcomes in different patient groups

(equity weighting) was not used in any of the economic evaluations included in this review.

Finally, none of the rare cost–benefit analyses assessing outcomes with the willingness-to-pay approach (only three in the five sample years), considers any utility aspects other than those related to the expected health effects of own consumption of healthcare in their willingness-to-pay assessment.

## Discussion

The overall picture illustrated above is very disappointing, and certainly the worst that could have been expected before starting this literature review. Despite the significant and increasing number of economic evaluations published every year in the world literature, it can be said with confidence that none of those examined in this review, covering the three most recent years for which full records of published literature were available and two less recent sample years, provided enough information to allow decision-makers to judge the distributional consequences of alternative resource allocations.

The studies examined were unsuitable for addressing any of the three distributional questions described in the previous section. However, the selection of economic evaluations for this review was based on criteria that relate mainly to the third question (i.e. assessing the distributional implications of prioritising interventions in competition for a given pool of resources).

Only half of the economic evaluations reviewed measure outcomes that can be meaningfully used in comparisons of cost-effectiveness ratios across interventions (quality-adjusted life-expectancy, 30%; and life-expectancy, 20%); an additional 14% measure outcomes in terms of survival rates (or lives saved). Only about one in eight of these studies reported some information on the characteristics of the population that may benefit from the interventions appraised, thus shifting to decision-makers the burden of gathering such information from alternative sources. A larger number of studies reported information on the effects and cost-effectiveness of interventions in specific patient subgroups defined in terms of age, gender, risk profile or ethnic group. In practice, these studies evaluated the provision of an intervention to a specific patient group as an independent intervention. However, for this information to be useful in resource allocation decisions it should be possible to provide interventions selectively to specific patient groups, and this is extremely unlikely in most circumstances.

Cost-effectiveness ratios by patient subgroup may be more useful to address distributional questions of the second type illustrated in the previous section (i.e. for prioritising access to an intervention in short supply by different patient groups). However, in this case cost-effectiveness ratios should be calculated through direct comparisons between patient groups, rather than indirectly through comparisons of alternative interventions in different groups, as in all the evaluations reviewed.

## Chapter 4

# Distributional implications of recent health policies in the UK

### Introduction

This part of the report includes three case studies of healthcare policies currently adopted in the UK: cervical cancer screening, renal transplantation and neonatal screening for sickle cell disease. The aim of these case studies is to show what conflicts and trade-offs may occur between efficiency and equity criteria in the implementation of actual health policies. The idea is to reveal the attitudes of NHS decision-makers in specific contexts, indicating what dimensions economic evaluations ought to take into account in order to provide relevant information in support of policy decisions.

The cost-effectiveness of each of the three policies is examined either on the basis of information from existing economic evaluations or on the basis of new evidence gathered as part of this project. Distributional implications (regarding socio-economic status in the first case study, age in the second, and ethnicity in the third), are also examined and implicit values with regard to equity are inferred, where possible.

The three case studies are not examples of good or bad policies, nor examples of good or bad evidence from economic evaluations. They are just meant to show the practical implications of neglecting distributional implications in cost-effectiveness analysis, and in what direction existing economic evaluation methods should be changed in order to provide more relevant evidence to decision-makers who face a trade-off between equity and efficiency objectives and wish to make an informed judgement about how this should be addressed.

The quantitative models used to assess the cost-effectiveness of cervical cancer screening and sickle cell screening are not illustrated in great detail in this report, because these are of marginal importance within the context of this report. However, details are available from the authors on request.

### The national cervical cancer screening programme in England

Cervical cancer is the third most common cancer and a leading cause of cancer death for women worldwide.<sup>128</sup> Age-adjusted incidence rates of invasive cancer of the cervix as high as 15–30 per 100,000 until the 1960s<sup>129</sup> led many European countries to adopt organised national screening programmes. These have accomplished varying degrees of population coverage. In fact, mortality from cervical cancer has decreased dramatically over the last few decades in most European countries,<sup>130</sup> although the issue of whether this may be mainly a consequence of underlying disease trends, rather than an effect of screening, is still controversial.<sup>131,132</sup>

There is substantial evidence that screening for cervical cancer is both an effective and an efficient strategy (e.g. Quinn and co-workers,<sup>133</sup> Eddy<sup>134</sup>), but the size of the impact on mortality and healthcare resources is highly dependent on the context in which the programme is carried out and on the characteristics of the programme. In the UK, where mortality from cervical cancer has been particularly high,<sup>130,135</sup> economic incentives to general practitioners (GPs) were introduced in 1990 to enhance the coverage and effectiveness of the national screening programme.<sup>136</sup>

Differential and/or unequal availability and use of screening and treatment procedures across social groups could significantly affect the outcomes of screening. Both morbidity and mortality from cervical cancer have been strongly associated with socio-economic gradients.<sup>137,138</sup> Therefore, reports that utilisation of health promotion and prevention measures is higher in the wealthy than in the less well-off should be of major concern in planning screening programmes. Previous research has highlighted that women most at risk of developing the disease, namely those from poorer backgrounds, were being screened less than others,<sup>139–141</sup> both prior to and after the introduction of the organised screening programme in 1988.

The aim of this case study is to assess the cost-effectiveness and the distributional impact of cervical cancer screening in England and to examine possible equity–efficiency trade-offs. A simulation model has been developed for this purpose on the basis of existing information gathered from several sources. This was first employed to determine the cost-effectiveness of the current national screening programme compared with the strategy used before the introduction of economic incentives to GPs in 1990. Then, a simulation was carried out to assess whether the substantial increase in coverage obtained after the introduction of economic incentives to GPs (target payments) has been equally beneficial to women of all social groups and has contributed to reducing inequalities in morbidity and mortality from cervical cancer in England.

### Cervical cancer and health inequalities

The evidence available of inequalities in cervical cancer morbidity and mortality is not merely anecdotal. Longitudinal studies undertaken by the UK Office of National Statistics have shown incidence rates varying from 20 per 100,000 in ‘manual class’ women to 12 per 100,000 in the ‘non-manual’ group (1976–89). The difference appears even larger in a later cohort, in which women belonging to the ‘manual’ group had an incidence rate of 22 per 100,000 (1986–89).<sup>137</sup> Similar inequalities between women of different socio-economic conditions exist in survival after diagnosis of cervical cancer. Although these seem to be gradually decreasing, crude 5-year mortality rates for women diagnosed in the period 1986–90 range from 61% for the most affluent group to 56% for the most deprived.<sup>138</sup>

Given the multitude of factors which could possibly have a role in the development of cervical cancer, the task of establishing why it has a higher incidence in lower social classes becomes even more complicated and can only be hypothesised. Epidemiological research into different aspects of the aetiology of cervical cancer provides a number of possibly relevant findings:

- Cervical human papillomavirus infection, one of the causal factors of cervical cancer, seems to be more prevalent in women of lower education and income.<sup>142</sup>
- The widespread assumption that multiple sexual partners is the reason why cervical cancer occurs disproportionately among women from lower social classes has never been proven.<sup>143,144</sup> In fact, empirical evidence seems to indicate that

women from higher social classes have more sexual partners over their lifetime.<sup>145</sup> Nevertheless, this does not seem to exclude the role of more promiscuous behaviour amongst lower social class men.<sup>143</sup>

- The age of first intercourse is earlier for women in lower social classes.<sup>143–145</sup>
- Women from lower social classes seem to use oral contraception more than barrier methods and to suffer disproportionately from sexually transmitted infections.<sup>143</sup>
- Higher tobacco use, an unhealthy diet and high levels of stress in lower socio-economic groups add up and have immunosuppressive effects which could enhance the persistence of the human papillomavirus.<sup>142</sup>

### Development of the national programme in England

During the early 1960s individual district health authorities in the UK began to introduce cervical screening using the Papanicolaou (Pap) test. In 1967, the NHS announced a national programme which recommended screening at 5-year intervals for all women over the age of 35 years and set up a national recall system for women who had previously had a smear.<sup>136</sup> Smears were delivered in general practice and GPs received a flat fee per woman aged over 35 years screened, once every 5 years. This was subsequently expanded to include women aged under 35 years, if they had had three pregnancies. Any other smears were not eligible for separate reimbursement and were paid for as part of the general per-capita fee a GP receives for each registered patient. A small number of women had (and still have) their smears taken at family planning or genitourinary clinics.<sup>146</sup>

In 1981, the Department of Health expressed concerns about the lack of impact of the programme on death rates, leading to the introduction of local recall systems in place of the national system in 1983. The national cervical screening programme was extended in 1988 to all women aged 20–65 years with a minimum screening interval of 5 years (some districts opted for a 3-year interval). The call and recall system was computerised and a training and quality assurance programme led by the National Coordinating Network for Cervical Screening was introduced.<sup>147</sup>

At 31 March 1990 the screening programme covered approximately 64% of women in the age range 25–64 years at 5.5 years,<sup>146</sup> or an estimated 59% of women aged 20–64 years at 5 years. In order to enhance coverage further, the

Department of Health introduced target payments, an innovative form of economic incentive to GPs, as part of the 1990 contract.<sup>148</sup> The amount reimbursed to a GP for a smear was linked to the doctor's ability to achieve coverage targets of 50% and 80%. The higher the coverage, the higher the payment per smear, with a fee ratio of approximately 3:1 between the two targets. Payments are 'per woman' rather than 'per test', which discourages GPs to make more tests than recommended. Women who have undergone a hysterectomy are excluded from target calculations. The relevant fee is paid annually, regardless of whether the GP took a smear during that year or not, as long as the woman had a test in the last 5 years (initially 5.5 years). The GP receives an adjusted payment if the woman had her test done in a community or hospital clinic; however, the woman will still be included in the target calculations.

The impact of the new incentives, combined with the computerised local call-recall system, was significant.<sup>149</sup> Coverage at 5 years in England for women aged 20–64 years increased from 59% to 79% between 1989–90 and 1992–93, and reached 83% in 1997–98.<sup>146,150</sup>

### Evidence of the effectiveness and efficiency of screening

National screening programmes have been adopted in many European countries, particularly in Scandinavia and northern continental Europe. A national programme was started in Finland in 1963 for women aged 30–55 years, with testing done every 5 years. In the early 1990s, following an increase of the upper age limit to 60 years, this invitation-based system achieved an overall coverage of 75%. It has been estimated that this programme reduced mortality from cervical cancer by 90%.<sup>151</sup> Broadly similar programmes were introduced at approximately the same time in Sweden, Iceland and parts of Norway and Denmark. In these countries, however, the reduction of mortality from cervical cancer has been less evident. This is probably due to a narrower age range covered in Sweden (where age-standardised death rates for the age group 0–64 years fell by 78% in the period 1970–95, compared to 87% in Finland), and to a lower overall coverage in Norway and Denmark (where rates fell by 61% and 71%, respectively).<sup>130</sup> Hristova and Hakama<sup>151</sup> produced projections of the effectiveness, cost and cost-effectiveness of adopting the Finnish screening model in all Nordic countries. They concluded that in the period 1998–2002 the programmes would have an incremental cost-effectiveness varying

between US\$1000 and 2600 per QALY gained for Finland and Denmark, respectively.<sup>151</sup> Another study conducted in Denmark showed that the national guidelines for cervical screening issued by the National Board of Health in 1986 advocated a suboptimal strategy, with an incremental cost-effectiveness of approximately DKK 113,500 (assuming 80% coverage) compared to the next less effective alternative strategy.<sup>152</sup> The authors examined a wide range of screening options and concluded that the lowest cost-effectiveness ratio could be obtained by screening women aged 30–59 every 5 years (the incremental cost-effectiveness versus targeting women aged 30–50 years was DKK 20,500, the average cost-effectiveness was DKK 21,000).

In the late 1970s an organised screening programme was progressively introduced in The Netherlands, initially aimed at women aged 35–53 years, to be screened at 3-year intervals, and subsequently extended to cover the age range 30–60 years, but with screening at 5-year intervals. In recent years the programme has achieved a national coverage of 75% up to the age of 50 years.<sup>153</sup> After the introduction of the national screening programme in The Netherlands a reduction in mortality of 58% was achieved,<sup>130</sup> although it must be said that rates fell by 42% between 1970 and 1980, when screening was very limited.<sup>130</sup> Using a mathematical model it has been estimated that the current screening strategy may prevent 4563 deaths in the period 1993–2020 and save 118,824 life-years at a cost-effectiveness ratio (discounted at a 5% rate) of DFL 27,602 per life-year saved (equivalent to £9858 in 1993), compared with a hypothetical situation in which screening were not available.

Outside Europe, a national screening programme was implemented in Japan in 1961, although 30 years later coverage was still as low as 15.4%.<sup>154</sup> A simulation based on a hypothetical cohort of 200,000 women followed up for 40 years starting from the age of 30 years produced a cost-effectiveness estimate of US\$40,604 per life-year saved (equivalent to £26,828 in 1990).<sup>154</sup>

A very detailed study based on a simulation model was conducted by Eddy,<sup>134</sup> mainly based on data extracted from the literature. The author estimated the reduction in the risk of developing cervical cancer due to screening at different intervals, and the associated benefits in terms of life-years gained and financial costs for the American population. A thorough analysis of alternative strategies involving different screening intervals and different age

ranges led to the conclusion that screening may reduce mortality from cervical cancer by approximately 90%, adding 96 days to the average life-expectancy of a 20-year-old woman, at a cost-effectiveness ratio in the region of US\$10,000 per year of life-expectancy gained.<sup>134</sup>

Evidence of the cost-effectiveness of cervical cancer screening in the UK is limited.<sup>155–159</sup> This is discussed later in this chapter in the light of the results of our analysis.

### Cost-effectiveness analysis of the national programme in England

A mathematical model was developed for the purpose of assessing the cost-effectiveness of the screening strategy currently adopted in England compared with a hypothetical situation with no organised programme, and for assessing the cost-effectiveness of a possible further increase in coverage. The model makes use of secondary data selected from different sources (as illustrated in appendix 6). It presents an innovative structure compared to previous models for the analysis of the cost-effectiveness of cervical cancer screening,<sup>134,151,153,154</sup> being based on a cross-sectional rather than longitudinal design. This methodological choice reduces significantly the complexity of the model and evaluates the cost-effectiveness of the programme for a population (rather than an individual or a cohort of identical individuals). The model is based on the assumption that the programme has been operating for a number of years, and therefore start-up effects are neglected.

The model evaluates the outcomes of alternative cervical screening programmes for women aged 20–64 years on the incidence of invasive cancer of the cervix and mortality in England, taking into account the spill-over effects in the age range 65–69 years.

Several sensitivity analyses were performed to assess the robustness of cost-effectiveness estimates to alternative assumptions about key variables.

The following screening strategies were examined and compared:

- **Option 1 – Hypothetical do-nothing.** In this scenario no screening would take place. The entire female population is assumed to have a risk of developing invasive cervical cancer equal to that of women not undergoing screening, calculated on the basis of 1997 age-specific

incidence and coverage rates and relative risks by time elapsed from the last smear. Of course, this is a purely hypothetical situation and was included only for the purpose of assessing the overall impact of screening.

- **Option 2 – Strategy before target payments.** Before 1990, GPs received a flat fee per cervical smear. From the latest figures available before the introduction of target payments, a coverage of approximately 59% for screening at 5-year intervals was achieved for women aged 20–64 years in England.<sup>162</sup> This option was taken into account mainly for the purpose of estimating the cost-effectiveness impact of the target payment strategy.
- **Option 3 – Current strategy with target payments.** This option reflects the adoption of the strategy currently in place, with a majority of districts inviting women for screening at 3-year intervals and a minority at 5-year intervals. The current share of the eligible population covered by screening in the last 3 years is 67%, whereas 16% of women have had a smear between 3 and 5 years ago and 17% remain unscreened.<sup>146</sup>
- **Option 4 – 95% coverage.** This option is hypothetical and involves expanding coverage to 95% while maintaining the current proportions of women screened 3-yearly and 5-yearly.

The model produced estimates of the costs and effectiveness of each option based on data gathered from several sources of information. These are illustrated in detail in appendix 6.

### Results of the cost-effectiveness analysis

The model indicates that dramatic improvements in mortality from cervical cancer have been achieved in England since 1990, in correspondence with the introduction of the current screening strategy and compared with a hypothetical situation in which screening were not available (775 cancer deaths averted and 12,076 life-years saved per year), or to maintaining the strategy in use until 1990 (272 deaths averted and 4158 life-years saved per year). Such improvements have been achieved at a cost-effectiveness ratio of £11,191 per life-year saved (£/year 2000), compared with the hypothesis of maintaining the strategy in use until 1990. *Table 6* shows the results of this first comparison in terms of costs, outcomes and incremental cost-effectiveness. The current strategy entails a significant commitment of resources. There is wide agreement that cervical cancer screening is not a form of screening that may ‘pay for itself’ just by reducing treatment costs.<sup>134,153</sup> Even the previous strategy, which involved comparatively modest payments to GPs,

**TABLE 6** Cost-effectiveness of the current cervical cancer screening strategy compared with the strategy used before 1990 and with a hypothetical situation in which no screening were available

	Do nothing	Previous situation	Current strategy
Cases of invasive cancer	4,680	2,991	2,026
Cancer deaths	1,351	848	576
Life-years lost	20,743	12,825	8,667
Total cost	£56,113,927	£106,773,806	£153,300,967
<b>Incremental cost-effectiveness</b>			
Cost per cancer death averted			£170,779
Cost per life-year saved			£11,191

had a higher cost than the (theoretical) cost of treating all cases at a symptomatic stage. However, as previously mentioned, the cost per life-year gained through the current strategy compares favourably with those of other interventions commonly used in European healthcare systems.

The results provided by the model seem to indicate that a further reduction in the incidence of invasive cervical cancer and related deaths may still be achieved at an acceptable cost-effectiveness ratio. It appears that increasing coverage while maintaining the current proportion of women screened at 3- and 5-year intervals would save an estimated 101 additional cancer deaths at a cost-effectiveness ratio that varies between £21,000 and 33,000 per death averted (versus the current strategy), depending on the cost of reaching additional women (varying in the range £10–25). This strategy, however, would involve an increase in NHS expenditure for the programme of up to £51 million, which may not be acceptable due to tight budget constraints. The robustness of these results has been confirmed by an extensive sensitivity analysis, the details of which are reported in appendix 6.

The results of our analysis are consistent with those of previous studies conducted in the UK. In a series of articles published in *Cytopathology*, Waugh and co-workers<sup>155–157</sup> reported the findings of a thorough economic analysis of the screening programme in Tayside (Scotland). Their conclusion is that both switching to screening at 3-year intervals and extending coverage would give additional benefits at a favourable cost-effectiveness ratio (our figures differ due to the discounting of life-expectancy gains and the inclusion of an additional cost for reaching uncovered women). Our estimate of the cost-effectiveness of the current programme is significantly more favourable than that reported by Charny and co-workers<sup>158</sup> before the start of the national organised programme, providing further

evidence of the higher efficiency of the current strategy compared to the old system. Finally, a simulation-based study reported in 1986<sup>159</sup> reported estimates of the outcomes and cost-effectiveness of a range of alternative screening options that are difficult to compare with those produced by our model because of differences in the strategies explored. What does appear from a direct comparison is that screening women in the younger age groups is not as inefficient as Parkin and Moss<sup>159</sup> suggested more than 10 years ago, mainly due to increases in cancer incidence in such groups.

### Distributional effects of cervical cancer screening in England

Overall, the initial evaluations of the target payment system have been positive, a position confirmed by the National Audit Office in their latest review of the screening programme:

The target payment system is providing a good incentive to achieve and maintain the overall coverage of the cervical screening programme. Nearly 70% of general practices reported that they found the target payment scheme instrumental in encouraging them to achieve and maintain high screening coverage.<sup>135</sup>

However, the fact that 13% of health authorities in England still do not reach the targets means that a considerable proportion of women remain underscreened. The National Audit Office confirmed the existence of significant gaps in coverage:

Research indicates that some groups of women including some ethnic minorities, unskilled manual workers and those in poor economic circumstances are underscreened.<sup>135</sup>

These findings have been confirmed by other empirical research. Studies carried out since the introduction of target payments have highlighted broadly the same profiles of non-participants.

Unscreened women generally tend to be from social classes 4 and 5 rather than 1 and 2,<sup>141</sup> from an ethnic minority,<sup>140</sup> unemployed<sup>140</sup> and living in deprived areas and overcrowded accommodation.<sup>140,163</sup>

Both Brown and co-workers<sup>137</sup> and Austoker,<sup>150</sup> while acknowledging that some progress has been made, have underlined that more concerted effort is needed to increase coverage among women from lower social classes (especially amongst those living in inner city areas) if the gap between classes in cervical cancer morbidity is to be narrowed.

Research has indicated that for both childhood immunisation and cervical cytology<sup>140,163-166</sup> there is still a great deal of variation in target attainment between practices. More specifically, practices located in affluent areas are significantly more likely to reach the high target than are those located in deprived areas.<sup>167</sup>

It is extremely difficult to assess the distributional consequences of the current cervical screening programme and explore whether variations in coverage may have exacerbated inequalities in morbidity and mortality from cervical cancer between women belonging to different social groups. In particular, difficulties arise because recent accurate measures of inequalities in incidence of cervical cancer are not available and effects on mortality become apparent only after a long time. However, even if information on these effects were available an assessment of the causal influence of an uneven screening coverage on inequalities would be compounded by several concurrent determinants.

As part of this case study we made an attempt to estimate indirectly the distributional impact of the current screening strategy by measuring the shortfall in the number of cervical cancer cases detected in recent years compared with model projections based on incidence rates prior to the introduction of target payments and assuming that increases in coverage had been achieved uniformly in all social groups. The simulation model is the same as that used for assessing the cost-effectiveness of the screening programme.

The starting point of the simulation is the year 1990, the earliest time for which complete data about cervical cancer incidence and screening coverage by age group are available. In 1990, 2744 cases of invasive cervical cancer were diagnosed in women aged 20–64 years. On the basis of age-specific incidence rates and relative risk rates related to the time elapsed from the last screening

test (as illustrated in appendix 6), the risk of developing cervical cancer was determined by age and screening status. These values were used to formulate projections of cervical cancer cases that would have been diagnosed in 1995 and 1997 if the increase in screening coverage had been achieved uniformly across population groups. Projections were based on the assumption that coverage rates have not increased among women who have had no sexual partners. Projected numbers were compared to actual cases of cervical cancer (based on actual incidence rates for 1995 and on extrapolations for 1997, as explained in appendix 6) and differences were attributed to uneven screening coverage. Due to the cross-sectional nature of the model, a direct link between screening coverage and incidence is assumed in any year. However, increases (or decreases) in screening coverage impact on incidence rates with some delay, and therefore the model provides reliable estimates only when coverage is relatively stable. This is the case for the mid-1990s, as coverage increased only marginally after 1992. Data for 1997, although based on extrapolated incidence rates, should provide a relatively unbiased estimate of the coverage–incidence relationship. In 1990, instead, screening coverage was on a sharply increasing trend that lasted from 1988 to 1992. For this reason, it could not be assumed that the 1990 incidence was a reflection of the 1990 coverage, and alternative scenarios had to be tested as described below.

In 1997, 1879 cases of invasive cervical cancer were diagnosed. Screening coverage in 1997 showed a 28% increase over that in 1990. If this additional 28% of the female population aged 20–64 years undergoing screening had been evenly distributed across social groups, the number of invasive cervical cancer cases diagnosed in 1997 would have been significantly lower than the actual number. In particular, the risks of developing invasive cancer for different population groups that would have to be applied in order to project the exact number of cases diagnosed in 1997 are those that assume that the 1990 incidence of cancer is a reflection of a stable 45% coverage of the female population aged 20–64 years. Although in 1990 the actual coverage was approximately 56%, this was significantly lower in 1989 (around 40%) and until 1988 (around 20%), and therefore it is unreasonable to assume that the 1990 incidence corresponds to a 45% stable coverage. In order to obtain a more precise estimate of the shortfall in the number of cancer cases avoided in relation to the increase in screening coverage between 1990 and 1997, we modelled the actual increase in coverage that occurred from 1988 to 1990 and obtained new



baseline risks for our projections. The model takes into account that a number of 'latent' cases of invasive cancer are diagnosed simply as an effect of an increase in coverage. As the increase in coverage was substantial between 1989 and 1990, this effect has a great influence on the results of the model projections, and therefore alternative assumptions on the size of this effect were tested.

The results of the new projections indicate that the number of cervical cancer cases avoided in 1997 due to the screening strategy introduced in 1990 is, at best, 85% of the number of cases that would have been avoided if coverage had increased uniformly across social groups, but the proportion is more likely to be closer to 60%. In theory, from these projections it would be possible to derive implicit weights reflecting the equity–efficiency trade-off of the cervical screening policy, but there are so many uncertainties and assumptions in the model that the meaning of such weights would be very limited. What is important is that the model seems to confirm that the performance of the screening programme has not been as good as it could have been, due to a disproportionate coverage of women at lower risk, particularly women from more affluent social groups. The uneven coverage may have increased inequalities in the incidence of cervical cancer between social classes, although this should be confirmed by empirical data that are not available at present.

## Discussion

This study provides evidence that was not previously available about the cost-effectiveness of cervical cancer screening in England. Estimates are based on a cross-sectional model and rely on the best and most up-to-date information available on cervical cancer incidence and mortality, screening coverage at different time intervals and relative risk of developing invasive cancer by time elapsed since the last smear. However, extrapolations had to be made for missing data or data provided in different formats (e.g. different age intervals). Moreover, the validity of the estimates reported herein is subject to a large number of factors that may influence disease and survival trends.

The programme currently offered by the NHS entails a significant commitment of resources, particularly in terms of payments to GPs, which currently represent nearly half of the total cost of the screening programme. The benefits of such a programme are remarkable, and these have been achieved at a cost-effectiveness ratio that may be considered acceptable on the basis of common

standards, although significantly higher than the £2500 per life-year saved calculated for breast cancer screening,<sup>168</sup> which is ten times more common than cervical cancer in the UK. Even setting aside the issue of political viability, and under optimistic assumptions regarding the decrease in coverage that would follow, the financial savings that could hypothetically be achieved by discontinuing target payments would not justify the high toll in terms of additional cancer morbidity and mortality.

On the other hand, it appears that the development of the current screening strategy was mainly aimed at maximising the coverage obtainable with the resources invested. Although the resulting overall effectiveness and cost-effectiveness of the programme are good, the same, if not better, effects could have been obtained by covering fewer women, or by screening at longer time intervals, while providing a more even coverage across social groups (particularly women from lower social classes, who are penalised by the current strategy due to their lower uptake rates). This indicates a form of equity–efficiency trade-off, which has been addressed by policy-makers when shaping the national screening programme. The policy adopted reflects an implicit attitude to provide equal access to screening (where access is defined purely on the basis of supply side factors) and maximise coverage. If different definitions of access (to take into account demand side factors) and efficiency (maximising health gain rather than coverage) had been adopted, the results of the screening programme would have been very different, and even more so if a different equity principle (e.g. equal health gain across social groups) had been adopted.

A normative economic analysis incorporating equity weights to reflect, for instance, the higher morbidity and mortality of women from less affluent social groups, would indicate that the current strategy performs poorly on cost-effectiveness grounds. Alternatively, a positive approach aimed at illustrating the consequences of alternative policy options might have led to different choices and to a different public judgement about the current strategy.

Improvements in the performance of the screening programme could still be obtained by increasing coverage further. However, current levels of coverage in England are higher than in any other country, and therefore the cost of reaching additional women is likely to be high. Interventions would have to target women in the extreme age ranges (20–24 and 60–64 years), women from more

deprived areas and women from ethnic minorities. By targeting these groups, such interventions may produce desirable outcomes also in terms of a more equitable distribution of coverage. Further research is needed into the extent to which coverage can actually be increased in groups currently presenting lower uptake rates and on the costs involved.

## The allocation of kidneys for renal transplantation in the UK

A person with end stage renal disease (ESRD) will normally die within 6 months unless they are provided with renal replacement therapy. Haycox and Jones<sup>169</sup> reported that in December 1990 an estimated 19,000 people in the UK were receiving some form of renal replacement therapy. Of these, approximately 53% were living with a transplanted kidney. Transplantation is therefore an important part of renal replacement therapy in the UK. The number of people who could potentially benefit from renal replacement therapy has been rising as a result of two factors:

- a greater willingness to treat certain groups of people previously denied treatment, such as people with significant co-morbidities or old people
- demographic change leading to an increase in the stock of people requiring renal replacement therapy.

A recent study has simulated the demand for renal replacement therapy over the next 15 years.<sup>170</sup> The results predicted a rise of between 50% and 100% in the number of people requiring renal replacement therapy. There were also predicted to be more elderly people with co-morbidity under treatment. Given the shortage of kidneys, meeting this rise in demand will require an expansion in dialysis. It may also increase the number of people on the waiting list for a kidney transplant.

Transplantation is seen as offering patients an improved quality of life in comparison with that offered by dialysis. It may also offer survival benefits. Cost-effectiveness studies have tended to show transplantation to be less costly. However, kidneys for transplantation are in short supply. This creates the necessity for setting priorities between those who might benefit from transplantation. Since July 1998 this has been done in the UK via the New Kidney Allocation Scheme developed by the Users' Kidney Advisory Group HLA Task Force of the UK Transplant Support Service Authority (UKTSSA).<sup>171</sup>

The aim of this case study is to evaluate the New Kidney Allocation Scheme in the light of evidence of the effectiveness and cost of transplantation, to reveal the distributional implications of the scheme. There were three objectives:

- to determine the extent to which the scheme is supported by evidence of cost-effectiveness
- to determine which concepts of equity might be consistent with the scheme
- to evaluate whether the allocation scheme results in a trade-off between equity and efficiency.

## The New Kidney Allocation Scheme in the UK

Since 1 July 1998 a new national donor kidney allocation scheme has been in operation in the UK. The scheme is coordinated by the UKTSSA and involves the cooperation of all renal transplant centres in the UK.

When a cadaveric donor kidney becomes available for transplantation, a list of patients with compatible blood types is prepared from the national database of patients waiting for a kidney transplant. These potential recipients are then organised into ranked categories based on four criteria:

- matchability
- recipient age
- sensitisation (those in matchability tier 1 only)
- location.

Thus, to determine to whom a kidney should be offered, the scheme first considers matchability. Amongst those equally ranked according to matchability, the scheme next considers recipient age. If two or more patients are still ranked equally, and are in matchability tier 1, sensitisation becomes the deciding criterion followed by location. If ranked equally, but in lower matchability tiers, location determines priority. If, having gone through this process, a 'winner' has not been selected, further criteria apply. In the case of paediatric patients (age 0–17 years) waiting times are used. For adults (age 18 years and above) a point-scoring system is applied. This allocation scheme is described in detail below.

### Matchability

Matchability refers to the human leucocyte antigen (HLA) complex of genes which determine the histocompatibility complex of each individual. This is important to how an individual's immune system responds to a transplanted organ and thus to the

likely success of a transplant. HLA genes are divided into three types: HLA-A, HLA-B and HLA-DR. These are used in the allocation scheme in the following way.

Patients are divided into three tiers in order of priority:

- Tier 1 – patients with no mismatches in either HLA-A, HLA-B or HLA-DR.
- Tier 2 – patients with other favourable matches (defined as no more than one mismatch for HLA-A and/or HLA-B and no mismatches for HLA-DR).
- Tier 3 – patients with non-favourable matches.

A patient in tier 2 will only be offered the kidney if there are no patients in tier 1, or if, for some reason, the kidney is declined by patients in tier 1. Similarly, a patient in tier 3 will only be offered the kidney if there are no patients in tier 2, or if the kidney is declined by patients in tier 2. Note that in the case where there are no tier 1 patients either locally or nationally, a transplant centre is only required to make one of a pair of kidneys nationally available. The other kidney can be kept for use locally. If there are no tier 1 or tier 2 patients, both kidneys can be retained locally. Within tier 1, patients are subdivided into three further hierarchical priority categories: firstly by age, then by sensitisation, then by location. In tier 2, patients are subdivided by age and then location.

#### **Recipient age**

Patients are divided into two categories according to recipient age: 0–17 years (paediatric) and 18 years and older (adults). Patients defined as paediatric are given priority over patients defined as adult. Therefore, a patient who is 18 years or over can only receive a kidney if there are no compatible patients in the same matchability tier who are below 18 years of age.

#### **Sensitisation**

Within matchability tier 1, highly sensitised patients are given priority over non-highly sensitised patients. (Sensitised patients are in a state of hypersensitivity to an allergen. If they encounter this allergen, for example, in the form of a transplanted organ, they produce a strong immune response against it; in the case of a transplanted organ, this might result in rejection.)

#### **Location**

Within all matchability tiers, patients defined as 'local' (a patient at the transplant centre where the kidney has been recovered) are given priority over

patients defined as 'national' (all other transplant centres).

#### **Additional criteria**

The above system is supplemented by additional criteria to discriminate between equally ranked patients.

#### **Deciding ties between equally ranked paediatric patients**

If two equally ranked patients are identified, the patient who has been waiting the longest is offered the kidney. If two equally ranked patients have the same waiting time, the patient nearest in travel time to the offering centre is prioritised.

#### **Deciding ties between equally ranked adult patients**

A point-scoring system is used to prioritise equally ranked adult patients. The patient with the highest point score is offered the kidney. Points are awarded on the basis of:

- recipient age (1–10 points; favours younger patients)
- donor–recipient age difference (1–10 points; avoids large age differences)
- waiting time (0.5–5 points; favours longer waiting)
- matchability (1–10 points; favours rarer HLA types)
- sensitisation (0.5–3.5 points; favours low sensitisation, avoids positive cross-matches)
- balance of exchange (1–10 points; favours higher centre balance).

### **Implications of the scheme for efficiency and equity**

#### **Matchability**

Matchability would appear to be an efficiency criterion, since transplants with favourable matches are more likely to be successful. This indicates that efficiency is an important consideration within the new allocation scheme.

However, there may be implications for equity, stemming from the emphasis on matchability. There is a danger that the primacy given to matchability within the allocation scheme might discriminate against people with rare HLA types. As noted in Morris and co-workers,<sup>172</sup> this may particularly affect patients from ethnic minorities. In the case of patients aged 18 years and above, the points scheme counterbalances this by awarding points to favour of rarer HLA types (1–10 points). This may be interpreted as a principle of fair opportunity to benefit.

**Sensitisation**

The scheme prioritises highly sensitised patients over non-highly sensitised patients. Is this based on a judgement of health gain or on a judgement of fairness? On the one hand, the highly sensitised person has a greater chance of rejecting the kidney. Therefore, more health can be gained by offering the kidney to the non-highly sensitised person. However, over time, this may not be true. The highly sensitised are only compatible with exactly matching donor kidneys; non-highly sensitised patients can be transplanted with a greater range of HLA types. Therefore, prioritising highly sensitised patients may maximise the gain available from a given flow of donor kidneys by allowing transplantation of less favourable matches in non-highly sensitised patients.

However, priority for the highly sensitised may also reflect a principle of fair opportunity to benefit (or fair access to treatment) from transplantation. Highly sensitised patients are suitable for a narrower range of kidneys and therefore have a lower probability of being compatible with any given donor kidney that becomes available. This may be seen as unfair. Giving priority to the highly sensitised might improve fairness in access between non-highly and highly sensitised patients.

**Location**

The time which the kidney has spent outside the body is inversely related to successful outcome. The use of location for patients equally ranked by matchability, age and sensitisation would seem to be a criterion based on expected transplant outcome.

**Recipient age**

There are three ways in which recipient age acts as a criterion for determining priority. First, priority is given to those aged 0–17 years. The allocation scheme therefore places greater value on the health of 0–17 year olds than on the health of those aged 18 years and over (given equal matchability).

Secondly, age appears as a criterion in the points scheme for determining priority between equally ranked people aged 18 years and over. Points are awarded on the basis shown in *Table 7*. Thus, someone aged between 18 and 27 years receives ten times the number of points of some aged 64 years or over, and twice as many points as someone aged between 46 and 49 years. However, recipient age receives the same weight within the overall points scheme as does donor–recipient age difference, matchability and balance of exchange. The maximum possible overall points score is 48.5. Recipient age accounts for 10 of these.

**TABLE 7** Points awarded for recipient age to determine priority between otherwise equally matched adults

Age band (years)	Points
18–27	10
28–32	9
33–36	8
37–41	7
42–45	6
46–49	5
50–53	4
54–57	3
58–63	2
64	1

There is a third possible route by which recipient age may influence the age distribution of kidneys. The scoring of points awarded for the donor–recipient age difference is designed to favour smaller differences in age between the donor and the recipient. Donor age has been found to be an important predictor of kidney transplant survival.<sup>172</sup> Transplanted kidneys from young donors have significantly improved survival in comparison to kidneys from older donors, regardless of recipient age. The age-matching element of the point scheme increases the chances that a kidney from a young donor will be offered to a young recipient, and that a kidney from an older donor will be offered to an older recipient. This might reflect a belief that greater benefits are derived by transplanting younger people rather than older people with the kidneys that are likely to last longest. It might also reflect the view that it is fairer to give to younger people the kidneys most likely to result in successful transplant.

In synthesis, although there are a number of possible distributional implications of the scheme, including implications relating to rarer HLA types and the degree of sensitisation, in the rest of this case study we focus on the distributional implications of the treatment of recipient age. We have seen that the scheme prioritises younger over older people. In the next section, we assess whether this is supported by evidence that kidney transplantation is more effective in younger age groups.

**Evidence of the effectiveness and cost of renal transplantation**

**Survival**

A recent UK study<sup>172</sup> looked at survival in different age groups following transplantation. A total of 6363 cadaveric renal transplants in people aged

18 years or older, carried out between 1986 and 1993, were analysed to determine factors affecting survival. The age of the recipient was found to be an important factor determining outcome (other factors included HLA matching, donor age, cause of donor's death, cold ischaemic time and whether the recipient had diabetes). Transplant recipients were analysed in four age groups: 18–39, 40–49, 50–59 and 60 years or older. A quadratic model of risk of graft failure against recipient age showed risk falling slightly between age 18 years and the late-20s, before continuously rising from age 30 years upwards. However, this study made no comparison with survival on dialysis.

Vollmer and co-workers<sup>173</sup> compared the survival experience of 1038 patients with ESRD treated with either transplantation or dialysis (or both). Controlling for the confounding effects of age and morbidity, they found that there was no significant difference in survival between dialysis and cadaveric transplantation.

More recent results have contradicted this finding. Schnuelle and co-workers,<sup>174</sup> in a European study of 309 patients, found that survival was improved by renal cadaveric transplantation. However, a large multicentre study from the USA<sup>175</sup> has provided very strong evidence of the effectiveness of transplantation in terms of mortality reduction. This study used data from the US Renal Data System on 252,358 patients under the age of 70 years. Within the period of the study, 46,164 patients were placed on the waiting list for a first transplantation, and 23,275 of those on the waiting list received a first cadaveric transplant. The results showed that the annual death rate for all patients on dialysis was 2.6 times higher than that for patients on the waiting list, and the annual death rate for patients on the waiting list was 1.7 times higher than that for transplant recipients. Adjusting for age, sex, race and diabetes as the cause of renal disease, the relative risk of death across all subgroups for recipients of transplants compared with that for those on the waiting list was 0.66. Comparison of transplantation against the waiting list by age at time of initial placement on the waiting list showed relative risks of 0.33 for those aged 0–19 years, 0.24 for those aged 20–39 years, 0.33 for those aged 40–59 years and 0.39 for those aged 60–74 years at the time of being added to the list.

Schaubel and co-workers<sup>176</sup> analysed data on 6400 patients aged 60 years and over for survival with transplant or on dialysis. The results indicated that elderly patients who received a transplant

experienced significantly greater survival probability than did those who remained on dialysis. The 5-year survival rates were 81% and 51% for the transplant and dialysis groups, respectively. This result suggests significant extra survival benefits for elderly people from transplant over dialysis.

The evidence about survival in children suggests that transplantation is not as successful in the very young as in older children. Briscoe and co-workers<sup>177</sup> cite 11 reports in which a poor graft outcome was reported for children aged less than 2 years. In addition, analysis from a large, multicentre study in the USA (the North American Paediatric Renal Transplant Cooperative Study, which had 57 participating centres and 754 children with 761 transplants) concluded that a recipient age of less than 2 years is an independent risk factor for graft outcome.<sup>178</sup> Further analysis of the data from this study<sup>179</sup> showed that graft survival at 1 year in children transplanted at age 2 years or younger was 46%, whereas for all children (aged 0–17 years) graft survival was 74%. This study also showed mortality after 2 years to be higher in children transplanted when 1 year old or younger and in all children (16% and 8%, respectively).

In another large study, Pirsch and co-workers<sup>180</sup> studied graft survival in 526 patients aged 1–55 years. They reported that recipient age was a significant predictor of graft loss, with younger recipients being at greatest risk.

Some studies have found evidence that contradicts this pattern. Briscoe and co-workers<sup>177</sup> compared graft and patient survival in children aged less than 2 years and children aged 2–18 years. Cadaveric graft survival 5 years post-transplant was 38% in those aged less than 2 years and 42% in those aged 2–18 years. However, patient survival in those transplanted when under 2 years of age was comparatively poor. After 5 years, survival was 70% in those aged under 2 years and 93% in those aged 2–18 years. Leichter and co-workers<sup>181</sup> found very little difference in graft survival in children transplanted between the ages of 1 and 5 years and children aged 6–18 years (2-year survival 80% and 83%, respectively). However, both these studies were based on small samples.

The above studies of transplant survival in children did not involve a comparison with survival on dialysis. It is therefore difficult to draw conclusions about the relative survival benefit offered by transplantation. However, the 1-year mortality of chronic dialysis of children aged 0–1 year has been estimated as 22% and that in children aged

0–5 years as 12% (Alexander and co-workers<sup>182</sup> cited by Briscoe and co-workers<sup>177</sup>). Avner and co-workers<sup>183</sup> reported that 5-year mortality rates in older children are similar for chronic dialysis and renal transplantation. This at least suggests a similar pattern of mortality of children treated with dialysis or transplantation, with older children experiencing better survival.

### Quality of life

The evidence strongly supports the view that transplantation offers a superior quality of life to that offered by dialysis. Churchill and co-workers<sup>184</sup> applied the time trade-off technique to determine health state utilities of patients on dialysis and patients following renal transplantation. They found that transplantation was valued on a 0–1 scale at 0.84, hospital dialysis at 0.43, home dialysis at 0.49 and continuous ambulatory peritoneal dialysis (CAPD) at 0.56. Hart and Evans<sup>185</sup> used the sickness impact profile to assess quality of life in 859 renal replacement patients. The scores indicated superior quality of life for transplant recipients over those on dialysis. Gokal<sup>186</sup> reviewed evidence of the quality of life in renal replacement therapy. The general picture that emerged was one of a greater quality of life enjoyed by transplant recipients. More recently, Waiser and co-workers<sup>187</sup> compared quality of life in 612 patients undergoing transplantation (359) and dialysis (253). Life satisfaction scores were higher in transplanted than in dialysis patients. Dialysis patients were also more anxious and more depressed.

However, these studies failed to control for patient selection into the various modes of treatment. Studies that have attempted to control for differences in the mix of patients receiving each type of treatment have found a similar pattern of results. Evans and co-workers<sup>188</sup> measured the quality of life in patients undergoing either dialysis or transplantation. After controlling for case mix, they found that transplant recipients had higher quality of life on three subjective measures. They also found that functioning and ability to work were higher for transplantation. Laupacis and co-workers<sup>189</sup> conducted a study of survival and quality of life over a 2-year follow-up period, using patients as their own controls. A variety of quality of life measures was used, including the time trade-off method for assessing preferences over health states and the sickness impact profile. The mean time trade-off score was 0.57 before transplantation and 0.7 at 2 years after transplantation. The proportion employed also increased from 30% before transplantation to 45% 2 years later. Overall survival was 91% at 2 years. Laupacis and co-workers<sup>189</sup> also

compared quality of life after 1-year and 2-year survival separately in those below and those above 60 years of age. The time trade-off scores were very similar: a change from 0.57 to 0.75 for those aged less than 60 years and a change from 0.55 to 0.72 for those aged over 60 years.

### Cost-effectiveness

There is very little high-quality information on the relative cost-effectiveness of various treatments for ESRD. This absence stems from the methodological problems of patient selection and imperfect substitution between treatment modalities.

Garner and Dardis<sup>190</sup> calculated the cost per life-year gained for four ESRD treatments over 5, 10, 15 and 20 years. They concluded that home dialysis and transplantation of living-related donor kidneys were more cost-effective than both in-centre dialysis and transplantation of cadaveric donor kidneys. They calculated further cost-effectiveness in six age groups: 0–10, 11–20, 21–30, 31–40, 41–50 and 51–64 years. They did not present the full results of this in their paper, but they did comment that the lowest costs per life-year gained for those that receive a transplant were obtained for individuals aged 21–40 years.

Karlberg<sup>191</sup> estimated the costs of dialysis and transplantation in Sweden. The mean annual costs per individual of the various modes were calculated to be: hospital dialysis, SEK 400,000; outpatient dialysis, SEK 225,000; CAPD, 200,000; and transplant, SEK 60,000 (combining living-related and cadaveric transplants). These costs can be interpreted as the cost per life-year saved, since patients will die in the absence of treatment. The net saving in Sweden per kidney transplanted was estimated to be SEK 3.8 million.

Croxson and Ashton<sup>192</sup> compared CAPD, home haemodialysis, in-centre haemodialysis (in-centre H) and transplantation with the no-treatment option. The measured costs per year of life saved for each treatment modality after 5 years was: CAPD, NZ\$26,390; home haemodialysis, NZ\$28,175; in-centre haemodialysis, NZ\$35,270; and transplantation, NZ\$18,463 (combining living-related and cadaveric transplants). This study is more of a description of costs and outcomes than a comparison, since, as the authors made clear, patients were selected into the various treatment options: the treatments are not perfect substitutes for each other. (Neither the overall sample size nor the number of cadaveric or living-related transplants were reported.)

Sesso and co-workers<sup>193</sup> in a Brazilian study compared CAPD, in-centre haemodialysis, and cadaveric and living-related transplants with the no-treatment option. There were 121 patients in the study. The calculated cost per year of survival at 2 years following initiation of treatment was: CAPD, US\$12,134; in-centre haemodialysis, US\$10,065; cadaveric transplantation, US\$6978; and living-related transplantation, US\$3022. Like the study by Croxson and Ashton,<sup>192</sup> this is more of a description of partial substitutes, rather than a comparison of competing alternatives.

Laupacis and co-workers<sup>189</sup> conducted a cost-effectiveness analysis of haemodialysis and transplantation (combining living-related and cadaveric transplantation). Effectiveness was measured as QALYs. They compared dialysis and transplantation as alternatives by measuring the quality of life and cost, both before and after transplantation. Eligible subjects were aged 19 years or older, had been on the waiting list for at least 3 months and had received a transplant during the study period. Full follow-up data were available for 76 patients. Results were analysed by two age groups: those 60 years of age and below, and those aged above 60 years. The results showed transplantation to be dominant in both age subgroups. Overall, in year 1 transplantation cost US\$66,540 and pretransplant dialysis cost US\$73,659; in year 2, transplantation cost US\$27,474 and pretransplant dialysis cost US\$70,869. Quality adjustments in year 1 were 0.65 for transplantation and 0.53 for dialysis, and in year two 0.62 and 0.51, respectively. Therefore, transplantation was dominant.

The quality of life results in the two age groups are reported above. Interestingly, the costs both before and after transplant for those aged below 60 years were greater than the costs for those aged above 60 years.

## Discussion

### **Evidence of effectiveness**

The evidence described above strongly supports the case that there are survival benefits associated with transplantation in comparison with dialysis. These survival benefits would appear to hold across all age groups, including the very old. Several other age-related aspects of the effectiveness of transplantation are also apparent. There is good evidence that transplantation improves survival most effectively in young adults (Wolfe and co-workers<sup>175</sup> found that the relative risk of death was lowest in the 20–39 year old age group). In addition, the estimates of expected lifetime from Wolfe and

co-workers,<sup>175</sup> based on extrapolation of their results, suggests that the incremental gain in life-expectancy in those aged 0–19 years is similar to that in middle-aged people. (If proved to reflect the future pattern of mortality in these patients, this is an interesting finding. It should be noted, however, that this is an extrapolation of relative risks estimated at 18 months, and that the confidence interval around the estimate of relative risk in those aged 0–19 years, although statistically significant, was quite large, indicating an imprecise estimate. Interpretation of the relative risks should also take into account the possibility that part of these reductions in risk may be explained by the selection of healthier patients for transplantation.) Evidence to support the finding by Wolfe and co-workers that young adults have the greatest potential to gain from transplantation was found by Morris and co-workers.<sup>172</sup> They found that graft survival peaked in people in their late-20s. (Children were not included in this study, but a quadratic model of graft survival and age showed mortality in people in their late-20s to be lower than at younger ages.)

It also seems that transplantation has a poorer outcome in very young children than in older children. Comparisons with dialysis which would show the relative benefits of transplantation in children of different ages are not currently very conclusive.

The quality of life evidence also favours transplantation, on both subjective and functional measures. Empirical studies have tended not to investigate quality of life in different age groups. The one study reviewed here which has (Laupacis and co-workers<sup>189</sup>) found that there were similar improvements in those above and below 60 years of age.

### **Evidence of cost-effectiveness**

In terms of cost-effectiveness, measured as the cost per year of life gained through treatment versus no treatment (comparison of average ratios), the pattern emerging from these studies is that transplantation has the lowest ratio and in-patient hospital care has the highest ratio, with other forms of dialysis lying in between. However, as noted in the presentation of the evidence, these studies do not control for patient selection. They are descriptions of the costs per year of treatment (survival) in each modality, given the selection of patients into each modality. Two of these studies contained some age-related analysis. Garner and Dardis<sup>190</sup> found that, among those who received a transplant, the cost per year of life gained was lower in those aged 21–40 years than in younger or

older age groups. Laupacis and co-workers<sup>189</sup> found that costs were slightly lower in those aged above 60 years in comparison with those aged below 60 years. The 2-year survival was 94% and 75% in those aged below and above 60 years, respectively, with similar quality-of-life scores as measured by the time trade-off.

### **Equity, efficiency and the New Kidney Allocation Scheme**

The picture emerging from the review of the evidence of cost-effectiveness and effectiveness is one in which transplantation is dominant in all age groups. However, kidneys are in short supply, which implies that priorities have to be set. Application of the cost-effectiveness criterion would mean prioritising those patients expected to gain most per unit cost. The evidence we have reviewed suggests that the extra benefits of transplantation are greatest in those aged 20–39 years. This age group was estimated to gain an additional 17 years of life. Those aged 0–19, 40–59 and 60–74 years were estimated to gain an additional 13, 11 and 4 years of life, respectively.<sup>175</sup> However, the cost savings available from transplanting younger patients are greater than the savings from transplanting older patients, since, in the absence of transplant, the younger patients would spend longer on dialysis. This suggests that transplantation in children dominates transplantation in people aged over 40 years (greater cost savings and similar additional survival). However, the situation is less clear in comparison with transplantation in those aged 20–39 years. Using survival as the outcome measure, the greater benefits available in transplanting 20- to 39-year olds are only obtainable at extra cost (reduced savings). Quality adjusting survival might change this picture. The longer life expectancy of those aged 0–19 years would, when quality adjusted, add more to the relative benefits of transplantation in this group.

In the light of this discussion, it seems there is no clear justification in terms of efficiency (defined as the maximisation of health gain) for the priority ranking in favour of those aged 0–17 years in the UK's New Kidney Allocation Scheme. However, neither is this ranking necessarily in conflict with efficiency. Maybe the extra savings could be shown to outweigh the foregone benefits (opportunity costs). However, on current evidence it is not clear that transplanting children provides a better choice on cost-effectiveness grounds than does transplanting young adults. However, rationing in favour of those aged 0–17 years may be supported by an alternative principle, namely equity. The

discussion of age weights (see pages 27 and 28) revealed the complexity of the role of age in fair rationing (for a discussion of equity in relation to age and a review of the empirical literature, see pages 23–26). While in many cases this empirical literature revealed a preference for younger individuals, this was not always true when choosing between young people. Some of the studies found a willingness to prioritise older children over younger children (see, e.g., Lewis and Charny<sup>100</sup> and Busschbach and co-workers<sup>99</sup>). This evidence would not seem to support the UKTSSA priority criteria. A more likely source of support is the fair-innings argument. Fair-innings arguments imply priority for younger people in general. As discussed in chapter 2 (see page 12), there are broadly two types of fair-innings argument: those that specify a threshold age and those that do not. If a threshold is specified, those above the threshold are given lower priority than those below it. However, the age of 17 years is below what would normally be considered a suitable threshold fair-innings. Thus a threshold type of fair-innings argument does not support the ranked priority given to those aged 0–17 years. What about fair-innings arguments without a threshold age? Williams<sup>69</sup> suggests deriving weights which would reflect the extent to which an individual was below or above the fair-innings. Under such a system, those aged 0–17 years would receive a higher weighting, since they are farther from the fair-innings. However, the priority scheme gives equal weight to those aged 0–17 years, which is not consistent with this type of weighting.

Both the points awarded for recipient age and the age-matching element within the points scheme are broadly consistent with efficiency. Younger adults derive more health benefits from transplantation than older adults, and the savings related to avoided years of dialysis are greater when transplantation is offered to younger patients. In terms of equity, these elements of the points scheme are broadly in line with the pattern found in the empirical studies, in which there was a declining value of health from middle age onwards. However, in the point scheme the points awarded for recipient age begin to decline from age 28 years onwards. Cropper and co-workers<sup>116</sup> found health at 30 years of age to be valued above health at age 20 years. Williams<sup>114</sup> found that 'when bringing up children' was a time of life at which those surveyed thought it was especially important to be healthy. This casts doubt on whether the pattern supported empirically would begin declining from an age as young as 28 years (see the points scheme for recipient age on page 56).



We have discussed the age-related aspects of the New Kidney Allocation Scheme for the allocation of cadaveric donor kidneys in the UK. In general, the scheme incorporates a preference for younger people over older people. The evidence of the cost-effectiveness of transplantation in different age groups would seem broadly to support the role of age in the points scheme for determining priority between patients aged 18 years and over. Equity considerations also support this points scheme. However, the basis for ranking those aged 0–17 years above those aged 18 years and above is less clear, both in terms of efficiency and the views of equity expressed within existing empirical studies. This ranking is the most influential way in which age enters the allocation scheme. Further work is necessary to clarify whether those aged 0–17 years represent a better investment in terms of cost-effectiveness than do young adults. The basis for this ranking in terms of equity remains obscure.

## Screening for haemoglobinopathies in the UK

Sickle cell disease is caused by an inherited abnormality of haemoglobin function caused by a point mutation in the  $\beta$ -globin gene. The sickle gene is found mainly in people of African, Mediterranean, Middle Eastern and Indian ancestry.<sup>194,195</sup> Haemoglobin disorders follow a pattern of inheritance in which there is a 1:4 chance of an affected pregnancy if both parents are carriers of an abnormal gene. There are four main types of sickle cell disorders in the UK: sickle cell anaemia, sickle HbC disease, sickle cell  $\beta$ -thalassaemia, and sickle HbD disease. The most common is sickle cell anaemia. Sickle HbC disease tends to be less severe than the other forms.

Sickle cell disease causes significant morbidity and mortality. Zeuner and co-workers<sup>196</sup> have reported that in the UK “the most common and important acute events include painful crisis, pneumococcal sepsis, splenic sequestration, acute chest syndrome, stroke and acute anaemia”. They report further that “Sickle cell disorders are increasingly becoming chronic diseases, causing, for example, renal failure and chronic lung disease”. Platt and co-workers<sup>197</sup> calculated the median age at death for individuals with sickle cell disease. For children and adults with sickle cell anaemia, the median age at death was 42 years for males and 48 years for females; for those with sickle cell HbC disease the median age at death was 60 years for males and 68 years for females. Death rates from sickle cell

disease are highest from the ages of 1–3 years.<sup>198,199</sup> The predominant cause of infant death is infectious disease. Most of these deaths occur as a result of infection by streptococcal pneumoniae.<sup>200</sup> In 1981, the Cooperative Study of Sickle Cell Disease<sup>201,202</sup> (a multicentre collaboration in the USA) reported an annual incidence of pneumococcal septicaemia of 10 per 100 person-years of observation in children under 3 years of age, with a 30% case fatality rate.

Substantial evidence about the effectiveness and cost-effectiveness of sickle cell disease screening in the UK has been produced by two projects conducted within the NHS HTA programme.<sup>196,203</sup> The aim of the present case study was to use such evidence as a basis for exploring the distributional implications of policy choices made in different areas in the UK. In practice, the cost-effectiveness models developed as part of the two previous projects were replicated and modified in order to assess the consistency of actual policies with alternative equity principles.

The main equity issue involved in this case is similar to that discussed earlier for cervical cancer screening, but the key equity dimension is ethnicity rather than socio-economic condition. As mentioned previously, the disease affects individuals from certain ethnic minorities to a much greater extent than others. The policy adopted in many areas of the UK is different from that adopted for cervical screening. Rather than trying to maximise coverage on the basis of a principle of equal access to testing, a selective screening policy has been preferred based on the identification and screening of births at higher risk. In other areas, where ethnic minorities represent a larger proportion of the resident population, a universal screening policy has been adopted, but this is probably more aimed at overcoming inaccuracies in the selection of high-risk births than at fulfilling an ideal of equal access to screening, as the gains in the low-risk population are negligible.

## Effectiveness of screening for sickle cell disease

A screening programme requires both effective screening tests and effective treatment options. Screening newborn babies for sickle cell disease might be a worthwhile strategy if there are effective early interventions to combat infection. Two possible prophylactic treatment options are available to reduce the risk of pneumococcal infection: vaccination and prophylactic antibiotic treatment. However, both these interventions have

potential problems. It is known that young children have a poor antibody response, reducing the effectiveness of vaccination. Furthermore, not all pneumococcal serotypes are represented within vaccines. Vaccines are therefore of questionable efficacy.<sup>204</sup> Penicillin prophylaxis, on the other hand, has possible problems relating to compliance, the possibility of infection with resistant pneumococci, and uncertainty about the longer term effect of prophylaxis on the naturally acquired immunity in early childhood.

However, a study carried out in the USA in the 1980s demonstrated the incremental effectiveness of prophylactic antibiotic treatment over vaccination in reducing the incidence of infection.<sup>206</sup>

Despite concerns about securing a sufficient level of compliance, prophylactic oral penicillin was shown to produce an 84% reduction in the incidence of infection. Most of those who acquired an infection had been vaccinated. Three deaths also occurred during the study: all three were in the control group and all three had been vaccinated.

An earlier study carried out in the UK<sup>206</sup> had also shown the effectiveness of prophylactic antibiotic treatment in reducing infections in newborns with sickle cell disease in a comparison against vaccination (although without reaching statistical significance). This study found 11 cases of infection in the pneumococcal vaccine treated group; ten of these infections were by serotypes present in the vaccine.

These studies provide evidence that screening for sickle cell disease could be an effective health intervention. (However, it is worth noting that Gaston and co-workers<sup>202</sup> point to two reasons for caution in interpreting their results: first, it is unknown how prophylactic antibiotic treatment might affect the development of future immunity; and, secondly, it is important to be aware of the possible adverse impact of prophylactic penicillin on the development of antibiotic-resistant organisms.) In the USA there have been policy recommendations that universal screening should be offered throughout the country. The NIH Consensus Development Conference on Newborn Screening for Sickle Cell Disease and Other Hemoglobinopathies<sup>207</sup> concluded that "The benefits of screening are so compelling that universal screening should be provided". In the UK, the Standing Medical Advisory Committee<sup>208</sup> recommended that, pending further research, antenatal and neonatal screening should be universal in districts where over 15% of the population is from ethnic minorities. But whether or not

screening should be provided, and what form the service should take, should depend on analysis of the implications for efficiency and equity of alternative policy options. To this end, we next consider the evidence relating to the cost-effectiveness of screening for sickle cell disease.

### Cost-effectiveness of policy options for sickle cell disease screening

In this section we examine the results of five comprehensive studies of the cost-effectiveness of neonatal screening for haemoglobinopathies. Three of these studies are from the USA<sup>209–211</sup> and two are from the UK.<sup>196,203</sup> Other studies are reviewed in Zeuner and co-workers.<sup>196</sup>

Tsevat and co-workers<sup>209,212,213</sup> compared neonatal screening for sickle cell disease and the use of penicillin to treat infants found to have pneumococcal sepsis, with a no-screening strategy in which penicillin would be administered only once symptoms of sickle cell disease developed. Their model calculated the cost per life saved by the two strategies separately in three risk groups: black; non-black, low prevalence; and non-black, high prevalence. Data were obtained from the published literature. The costs per life saved in comparison with no screening were calculated to be US\$3100 in the black population, US\$1.4 million in the non-black, high prevalence population, and US\$450 billion in the non-black, low prevalence population.

Sprinkle and co-workers<sup>210,214</sup> calculated the cost per case of sickle cell disease found through universal and non-universal neonatal screening in each state in the USA. They compared this with the cost of detecting a case of phenylketonuria through universal screening. A chief concern of this study was to make recommendations on how the costs of screening in low-prevalence states could be reduced through sharing testing facilities with other states.

Gessner and co-workers<sup>211</sup> developed a decision model to compare no-screening with universal or targeted neonatal screening. The model was first applied to the state of Alaska. It was found that, compared to no-screening, targeted screening would cost US\$206,000 per death averted. The incremental cost of universal compared with targeted screening would be US\$2,040,000 per extra death averted. However, the universal programme would prevent 50% more deaths than the targeted programme. The authors emphasised that the incremental costs of preventing deaths, of

both targeted screening in comparison with no-screening and of universal screening in comparison with targeted screening, will vary substantially between states. This is due to varying sickle cell disease prevalence, test costs, laboratory procedures and whether follow-up services are selective (of clinically significant traits only) or complete (including clinically insignificant traits).

There have been two recent UK studies.<sup>196,203</sup> Davies and co-workers<sup>203</sup> (also reported in Cronin and co-workers<sup>215</sup>) compared the cost-effectiveness of universal and targeted neonatal screening for haemoglobinopathies. This study also compared two types of laboratory test (isoelectric focusing and high-power liquid chromatography). They discovered little difference in cost between the two types of test. The cost analysis revealed significant economies of scale-up to testing levels of 25,000 per year, and further economies available up to 40,000 to 50,000 tests per year. They calculated the incremental cost per case of sickle cell disease identified through a universal programme at varying disease rates and numbers of births.

Zeuner and co-workers<sup>196</sup> developed a model to compare the cost-effectiveness of universal testing and selective testing based on maternal ethnic status. The model was applied to ethnic-composition data for district health authorities in the UK. They estimated that universal neonatal screening would cost approximately £22,000 per 10,000 antenatal population. Selective neonatal screening costs would range from £200 to £11,500 per 10,000 antenatal population. They concluded that screening neonates of North European women is not cost-effective, even under extreme assumptions about sickle trait prevalence and the rate of inter-ethnic union. The case for universal neonatal screening is that it will result in higher coverage of neonates born to ethnic-minority women.

### **Distributional effects of sickle cell disease screening in the UK**

The cost-effectiveness analysis models recently developed in the UK<sup>196,203</sup> indicate that a policy of selective neonatal screening is dominant over a policy of no screening, whereas a policy of universal screening is more effective and more expensive than a selective policy (although it may still be dominant over no screening), at a cost-effectiveness ratio that varies significantly with the proportion of high-risk births. However, the choice between universal and selective screening may have important distributional implications due to the strong association between ethnicity and risk.

In order to explore the distributional implications of alternative policies, we developed a simplified cost-effectiveness model, based on elements drawn from the two previously cited UK studies. The model considers only neonatal screening, because the assessment of antenatal (or combined antenatal and neonatal) screening is difficult due to the important ethical issues involved and because, as mentioned by Zeuner and co-workers<sup>196</sup> and confirmed by data received from selected health authorities (see below), in many cases there is no transfer of information from antenatal to neonatal screening, which in practice makes the latter an independent programme. Screening for  $\beta$ -thalassaemia was not considered.

The model was used to determine the effectiveness and cost-effectiveness of selective and universal screening policies in different ethnic groups and in relation to the proportion of high-risk births. These were determined in terms of life-years gained and cost per life-year gained, respectively. Cost, risk and survival values were mostly derived from the study by Zeuner and co-workers,<sup>196</sup> although neither this nor the other recent UK-based study reported cost-effectiveness ratios in terms of the cost per life-year gained. For illustrative purposes, we obtained data on the number of births, risk and ethnic mix from five areas in the UK (Birmingham, Cardiff, East London and City, Gloucester, Middlesex) in order to set our model estimates in specific contexts. Data from Zeuner and co-workers<sup>196</sup> were used to fill gaps in the information provided by the health authorities.

In the first instance, we determined the incremental cost-effectiveness ratio of switching from a selective to a universal screening policy when suggested by the UK Standing Medical Advisory Committee<sup>208</sup> (i.e. when the proportion of high-risk ethnic minority population is higher than 15%). In our model this percentage was referred to the number of births from mothers belonging to high-risk ethnic minority groups. The cost-effectiveness ratio is clearly influenced by the mix of ethnic groups present in a specific area as, for instance, the Asian population has a relatively lower risk compared to the black population. Using the baseline assumptions of the model developed by Zeuner and co-workers,<sup>196</sup> the cost per life-year gained of universal screening versus selective screening with (hypothetical) 15% ethnic minority varies in our estimates from £430,000 to over £1 million, the former being referred to the ethnic mix of East London and City, where a relatively large proportion of the population is of black

African origin, and the latter to Birmingham, where Asian groups are dominant.

At a second stage, we looked at the real proportion of ethnic minority births in the five areas and determined the effectiveness of antenatal and neonatal screening in different ethnic groups and the cost-effectiveness of the policies adopted in the specific areas. In all cases, if selective screening targets babies born to all mothers of non-northern-European origin, as indicated by Zeuner and co-workers,<sup>196</sup> the benefits of a policy of universal screening would still be almost exclusively for the group targeted by the selective programme. These benefits would be mainly related to the inaccuracy of selection procedures and to the problems caused by interracial marriage, which would be overcome by a universal programme. The white northern European group would receive very limited benefits from a universal policy, due to a very low incidence of the disease in this group.

In all areas selective screening was dominant over no screening. In two areas (East London and City and Middlesex) universal screening was also dominant over no screening. In low-incidence areas (Cardiff and Gloucester, both below the 15% threshold), where a selective screening policy has been adopted, universal screening would have a cost per life-year gained of almost £6 million and over £5 million pounds, respectively. In the other three areas, where high-risk ethnic minorities represent a larger proportion of the population (and of births), and where universal screening has been adopted, the cost per life-year gained by this policy versus selective screening varies from slightly over £40,000 for East London and City (59% ethnic minority, predominantly black), to almost £90,000 in Middlesex (53% ethnic minority, predominantly Asian), to almost £430,000 in Birmingham (31% ethnic minority).

## Discussion

For illustrative purposes, we have produced estimates of the effectiveness and cost-effectiveness of alternative policy options for sickle cell disease screening with reference to five areas of the UK. These are summarised in the previous section. It must be emphasised that the results reported are to be interpreted with caution, because they are based on a simplified model that considers neonatal screening in isolation and because the data provided by health authorities was incomplete and had to be integrated with information from different sources. However, it must also be said that

considering antenatal screening in association with the neonatal programme would most likely make our conclusions more extreme, as the incremental cost-effectiveness ratio of universal versus selective screening would appear even less favourable. The most important aspect of the results presented in the previous section is the order of magnitude of the cost-effectiveness ratios and the implications of these in terms of the equity–efficiency trade-off.

A policy of selective screening targeted at all births to women of non-northern-European origin is always dominant over no screening, but is to some extent discriminatory. What makes this policy appear acceptable in certain circumstances is that:

- those deliberately excluded from coverage belong to a social group that is generally healthier and wealthier than average
- the risk of developing the disease is very low in the population not covered by selective screening.

A switch to a universal screening policy would appear to dissipate any concerns about possible discrimination. In most cases, this entails bearing an extra cost over the no-screening option (universal screening is always more expensive than selective screening) at a cost-effectiveness ratio that varies significantly with the proportion of births at high risk. The high-risk group is still the main beneficiary of a universal screening policy, as the gains due to the elimination of the inaccuracies of the selection procedures are far greater than the gains in the low-risk population. The policy choices made in the UK may offer an indication of the value attached to the incremental benefits of universal screening, both in terms of additional health gain and in terms of more equal coverage (i.e. access, defined as in the cervical cancer screening case from a supply-side perspective), whenever financially viable.

Both the indication provided by the UK Standing Medical Advisory Committee<sup>208</sup> (15% high-risk population threshold) and the policy choices made in three of the areas examined, where universal screening was adopted (Birmingham, Middlesex, East London and City), entail very high cost-effectiveness ratios versus the selective screening option, as compared with other interventions commonly provided by the UK NHS. These ratios seem to indicate that the policy-makers involved have a strong aversion to the exclusion of part of the population from the benefits of sickle cell disease screening (i.e. they tend to prefer a policy of equal access, in supply-side terms). For purely illustrative

purposes, if the policy choices made had to be justified on cost-effectiveness grounds, assuming that a ratio of £20,000 per life-year gained is closer to those of other interventions provided by the NHS, we would have to attach a weight over 20 times greater to health gains offered by universal screening to the group not covered by selective screening. As the incremental health gains of universal screening for the white northern-European group are still comparatively small, this does not appear to be primarily an ethnic issue. Providing equal access to screening, or equal access for equal need, seems to be the main concern of policy-makers in this case (as it seemed to be in the cervical cancer screening case study).

There is, of course, an alternative explanation to the policy choices made about universal and selective screening. Simply, the economic logic may have been applied incorrectly (or not at all) to the analysis of the consequences of such policies. If the cost-effectiveness of universal screening were

determined in comparison with the no-screening option, this would appear much more favourable than the ratios presented in the previous section indicate. In particular, universal screening would be dominant in East London and City and Middlesex, whereas it would have a cost-effectiveness ratio of the order of £16,000 per life-year gained in Birmingham. The 15% high-risk population threshold would have a cost-effectiveness ratio no higher £50,000 per life-year gained. This represents a classical flow in cost-effectiveness calculations,<sup>216</sup> which our review of economic evaluations (chapter 3) showed to be very common. When mutually exclusive interventions are available, a cost-effectiveness comparison requires ranking these in terms of their effectiveness and determining incremental cost-effectiveness ratios accordingly. Different comparisons would be misleading. The correct comparison in this case is between universal and selective screening, as the latter dominates the no-screening option but is less effective than a universal policy.



## Chapter 5

# Conclusions and recommendations for further research

The results of each of the three parts of the project have been presented and discussed. The purpose of this final section is to draw some overall conclusions from the work conducted and to indicate priority areas for further research.

The state of the art of healthcare economic evaluation, as illustrated by a systematic review of studies published in five sample years (1987, 1992, 1995, 1996, 1997), indicates that decision-makers operating at different levels in the NHS would not find in published cost-benefit and cost-effectiveness analyses a suitable guide for addressing equity concerns in resource allocation. Our review was mainly focused on the distributional effects of prioritising between interventions competing for a given pool of resources. The review shows that existing economic evaluations have not taken such effects explicitly into account, and they do not systematically provide the information that decision-makers would require to formulate for themselves a judgement on the desirability of alternative policy options. The review also indicates that other key distributional effects appear to be neglected by existing economic evaluations, namely those involved in switching between the (mutually exclusive) interventions compared in an evaluation and those involved in providing an intervention selectively to subsets of the population that may potentially benefit from that intervention.

The argument that economic evaluation, as a normative tool for assessing the efficiency of alternative allocations, may legitimately neglect distributional effects and leave the assessment of these to other forms of analysis appears untenable. Economic evaluation is the primary form of analysis available to support decisions involving the allocation of scarce resources. When allocation decisions are so deeply influenced by value judgements, as in healthcare, neglecting distributional effects would deprive economic evaluation of much of its credibility. It is possible that the deficiencies revealed by our review of published studies are among the key causes of the poor impact that economic evaluation has had so far on healthcare decision-making. In fact, actual and potential users of research within the NHS may feel that

implementing the prescriptions of existing economic evaluations would penalise certain social groups that the NHS is supposed to cover and protect.

Many health economists have recently turned their attention to the development of methods for addressing equity concerns explicitly within economic evaluation. This is reflected in the vast amount of literature directly or indirectly relevant to this methodological issue, which we reviewed during the course of the project (as illustrated in chapter 2). However, this research area is relatively new. The methods so far suggested are still crude, and the evidence upon which normative statements about alternative distributions could possibly be based is at present very weak. The main question we have tried to address at this early stage through our methodological literature review is whether a normative approach based, for instance, on the adjustment of health outcomes by means of appropriate equity weights, would be desirable and consistent with the theoretical foundations of healthcare economic evaluation. We have identified a number of important problems that may limit the applicability of the normative approach, all of which require further theoretical and methodological research. These are summarised below.

### Individual versus societal perspective in the assessment of distributional consequences

Concerns for equity are a result of two distinct but overlapping phenomena. First, individuals derive utility from other people's consumption of healthcare (externality of the interdependent-utility type) or simply from the availability of healthcare (externality of the option-value type). Second, the ethics upon which a society and its culture are based involve preferences over alternative distributions of health as well as wealth. There is a complex relationship between these two aspects. They overlap in part, but they may also lead to conflicting distributional judgements.

Ideally, an economic analysis aimed at addressing normatively equity concerns should take both wealth and health into account. However, disentangling the complex relationship between the two may be conceptually difficult. In an extra-welfarist perspective, non-health externalities may arguably be ignored, but it remains questionable whether distributional effects should matter at all in such a perspective.

### **Consistency between interdependent utilities and outcome measures in cost-effectiveness analysis**

Interdependent utilities and other forms of externalities, such as option value, are typically non-health effects of healthcare. Whereas these can certainly be associated with utility measures adopted in cost-benefit analysis, the adjustment of non-preference-based health outcome measures (widely used in cost-effectiveness analysis) for non-health-related interdependent utilities in a normative framework may be questionable and may not lead to welfare improvements. The issue of whether QALYs are preference-based measures and reflect utilities is still controversial and requires further exploration.

### **Empirical issues in the assessment of interdependent utilities and social-welfare functions**

There are significant methodological difficulties in the empirical assessment of interdependent utilities and of the values that determine social-welfare functions. Our review identified only one study suggesting an ‘admittedly crude’ method for eliciting interdependent utilities in healthcare. The literature on eliciting values underlying social-welfare functions is comparatively broader, but it still needs expanding, and the design and methodology of empirical studies need to be strengthened. The main methodological issues involved in eliciting the values upon which social-welfare functions may be based are the influence of framing effects and the multidimensional nature of equity judgements. Framing effects make an unbiased assessment of preferences over alternative distributions extremely difficult. It may be argued that an unbiased assessment should not be sought because actual distributional judgements are always influenced by contextual factors, but if

this view is accepted, study results would not be generalisable in the definition of a social-welfare function. There are few and limited examples of multidimensional preference elicitation. Determining how different equity dimensions affect societal preferences over alternative distributions is difficult, but it is necessary if the resulting social-welfare function is to have normative strength. A further methodological issue is related to inferring a social-welfare function from preferences expressed by individuals, as many existing studies do. Setting aside the issues of sample size and representativeness, preferences expressed by individuals may arguably reflect interdependent utilities more than societal ethics. The ‘veil of ignorance’ approach might partly bridge the gap between individual and societal values, but to what extent this is true is still far from clear.

### **Consistency between the maximands of economic analysis and policy-making**

Healthcare economic evaluations have been so far concerned with the maximisation of health gain (typically cost-effectiveness analysis) or with the maximisation of the utility that individuals derive from their own health gains (typically cost-benefit analysis). This implies that incorporating an equity dimension in economic evaluation in a normative framework would entail judgements over alternative distributions of health gain or health-related utility. However, the equity concerns that affect healthcare policy-makers’ decisions are not exclusively, and perhaps not primarily, related to distributions of health gain or health-related utility. Policy-makers may express equity concerns about access or about treatment. The case studies examined in this project, for instance, indicate that equality of access (crudely defined in supply-side terms) is a key consideration behind some health policy decisions. In a normative framework, the maximand of economic evaluation would have to be modified to reflect policy-makers’ concerns beyond health gain.

A prioritised research agenda would involve broadening the maximand of economic evaluation to include dimensions of concern to policy-makers (see above) as the most crucial issue to be addressed by methodological research, followed by a further investigation of the conceptual issues related to interdependent utilities and their relationship with societal ethics and the maximands used in economic evaluation. Finally, if it is



proven that interdependent utilities and social-welfare functions should be measured as part of the implementation of a normative approach to economic evaluation, empirical measurement issues should be explored in greater depth than they have been so far. Although largely conceptual and methodological, this research agenda has great relevance to decision-makers within the NHS, as it constitutes a prerequisite for enhancing the relevance of healthcare economic evaluations to the actual context in which services are planned and delivered.

However, the issues described above inevitably lead to uncertainty about the appropriateness of a normative approach to addressing equity concerns through economic evaluation, at least at the current state of development of economic evaluation methods and with the current knowledge of societal values about alternative distributions. The most obvious alternative to a normative approach is a positive framework within which information on the cost-effectiveness of health interventions would be provided alongside information on the distributional effects of such interventions, and the task of making an overall judgement about the desirability of alternative allocations would be entirely left to decision-makers. The information that should be provided by economic evaluations within such framework depends on the type of equity question that is to be addressed. The most important question is that concerned with the distributional effects of prioritising between interventions competing for a given pool of resources. In order to address this equity question, economic evaluations should in the first place be based on outcome measures that allow comparisons across interventions. They should describe in detail the characteristics of the populations that may benefit from alternative interventions, and should illustrate the effects of such interventions in different subgroups along any relevant equity dimensions. When interventions could be provided selectively to subgroups, provision to each subgroup should be considered as a separate intervention, and incremental cost-effectiveness ratios should be determined accordingly. This is simple and straightforward information that, nevertheless, is not normally provided by economic evaluations.

To complement the evidence gathered through systematic reviews of the methodological and empirical economic evaluation literature, we conducted three case studies of recent healthcare policies adopted in the UK. These provided evidence that supports some of the conclusions previously described. In particular:

- Two of the case studies, cervical cancer screening and sickle cell disease screening, confirm that access is a key concern for policy-makers. In both cases, policies of access maximisation and provision of equal opportunities to receive care have been pursued at a high price, in terms of a smaller health gain and, possibly, increasing health inequalities in the first case, and in terms of high cost-effectiveness ratios in the second case.
- The case study on donor organ allocation for renal transplantation confirms the difficulties involved in assessing the values underlying a social-welfare function. Even if simplified to include one single key dimension (age), the equity judgement formulated by a group of experts on behalf of society does not appear fully consistent with the results of surveys of individual preferences.
- The equity-efficiency trade-offs revealed by some of the policy choices examined are so different from what would be expected on the basis of the evidence provided by existing empirical studies that they lead to the suspicion that information on the cost-effectiveness and distributional effects of the interventions involved was either not available or inappropriately used.

## Recommendations for further research

The three components of this project illustrate the difficulties involved in pursuing a normative route to addressing equity concerns in healthcare economic evaluation. The most typical example of such a normative solution is the use of explicit equity weights, proposed by some authors as a methodological way forward for economic evaluation. The conceptual and practical limitations of this solution have been discussed extensively. Nevertheless, the equity dimension of healthcare resource allocation problems can no longer be ignored by those who undertake evaluations, as these are beginning to play a key role in healthcare policy-making. On the basis of the evidence gathered and reviewed in this report, it would seem reasonable to suggest a two-stage development of healthcare economic evaluation, structured as follows.

### Stage I: short-term perspective

An immediate priority for healthcare economic evaluation is to put an end to the complete neglect of distributional effects that characterises existing studies. This aim could be pursued in the short

term by using the solutions that are already available and do not present conceptual and methodological problems. In particular, what we described as the 'positive route' to addressing equity concerns may be adopted in the short term, involving the following actions:

- Researchers undertaking economic evaluations should systematically collect and report information on the characteristics of the populations that may benefit from the health interventions appraised, information on the effects of the interventions in different subgroups and, where appropriate, information on the cost-effectiveness of the interventions in such subgroups.
- Forms of sensitivity analysis may be employed by authors of economic evaluations to determine what (hypothetical) equity weights would support alternative policy choices
- Existing methodological guidelines for the conduct and the reporting of economic evaluations may be adapted to incorporate the above recommendations.

### **Stage 2: medium- to long-term perspective**

In the longer term, a substantial investment should be made in further research aimed to determine whether a normative solution may become possible at some stage in the future, based on the

prioritised research agenda that we have indicated in this chapter. In particular, there is great scope for further research in at least three areas:

- **Conceptual analysis** of the relationship between individual and societal preferences over alternative distributions, of the relationship between different maximands in healthcare policy, and of the nature of QALYs and other outcome measures used in cost-effectiveness analysis.
- **Methodological research** on ways of obtaining unbiased and multidimensional measures of societal values with regard to equity (possibly by means of approaches such as multi-attribute utility theory and conjoint analysis).
- **Empirical research** aimed at eliciting such values as a basis for determining appropriate social-welfare functions.

If substantial progress is made on these three fronts, answers will become available for many of the questions currently surrounding the use of normative solutions to incorporating an equity dimension in economic evaluation. However, it is important to remember that (positive) methodological solutions are already available. These should be adopted without delay in order to prevent further proliferation of studies that offer a partial and potentially misleading view of the effects of alternative resource allocations, based on a narrow concept of efficiency maximisation.



## Acknowledgements

This study was commissioned by the NHS R&D HTA programme. The authors are indebted to the HTA referees for their perseverance in reading this report and the quality of their comments. The views expressed in this report are those of the authors, who are responsible for any errors.

Although not listed as co-authors of this report and not responsible for its conclusions, a number of researchers contributed to parts of the project. In particular, Marco Oradei contributed to the literature searches, the cervical cancer screening case study and the sickle cell disease screening case

study; David McDaid contributed to the literature searches; Monique Mrazek contributed to the review of economic evaluations; and Elena de Hoghton and Susanne Doehr contributed to the cervical cancer screening case study. The authors are also grateful to Penny Babb, Diane Sheerman-Chase, Eugenia Cronin, Charles Normand and various correspondents at the UK Transplant Support Services Authority and Health Authorities in Birmingham, Cardiff, East London and City, Gloucester and Middlesex, for providing essential information for the conduction of the three case studies.





## References

1. Blades CA, Culyer AJ, Wiseman J, Walker A. The international bibliography of health economics. London: Wheatsheaf Books; 1986.
2. Dublin LI, Whitney BJ. On the cost of tuberculosis. *J Am Stat Soc* 1920;**17**:441–50.
3. Sorkin AL. Health economics: an introduction. Lexington: Lexington Books; 1975.
4. Petty W. Political arithmetic, or a discourse concerning the extent and value of lands, people, buildings, etc. London: Robert Clavel; 1699.
5. Malzburg B. Mental illness and the economic value of a man. *Mental Hygiene* 1950;**10**:582–91.
6. Fein R. Economics of mental illness. New York: Basic Books; 1958. Joint Commission on Mental Illness and Health, monograph series No. 2.
7. Conley RW, Conwell M, Arrill MB. An approach to measuring the cost of mental illness. *Am J Psychiatry* 1967;**124**:755–62.
8. Reynolds DJ. The cost of road accidents. *J R Stat Soc* 1956;**119**(Pt 4):393–408.
9. Dawson RFF. Cost of road accidents in Great Britain. London: Ministry of Transport; 1967. Road Research Laboratory Report LR 79.
10. Holtman AG. Estimating the demand for public health services: the alcoholism case. *Public Finance* 1964;**19**:351–8.
11. Mushkin SJ, Collings FDA. Economic costs of disease and injury. *Public Health Rep* 1959;**73**(Pt 9): 795–809.
12. Weisbrod BA. Economics of public health. Philadelphia: University of Pennsylvania Press; 1961.
13. Rice DP. Estimating the cost of illness. Washington, DC: USDHEW, Public Health Service; 1966.
14. Pyatt EE, Rogers PP. On estimating benefit–cost ratios for water supply investments. *Am J Public Health* 1962;**52**(Pt 10):1729–42.
15. Klarman HE. Syphilis control programmes. In: Dorfman R, editor. Measuring benefits of government investments. Washington, DC: The Brookings Institution; 1965.
16. Weinstein MC. Economic evaluation of medical procedures and technologies: progress, problems and prospects. In: Wagner J, editor. Medical technology. Washington, DC: US Government Printing Office; 1979.
17. Hutton J. Cost–benefit analysis in health care expenditure decision-making. *Health Economics* 1992;**1**:213–16.
18. Klarman HE, Francis JOS, Rosenthal GD. Cost-effectiveness analysis applied to the treatment of chronic renal disease. *Med Care* 1968;**6**(Pt 1):48–54.
19. Levin AL. Cost-effectiveness in maternal and child health. *N Engl J Med* 1968;**278**(Pt 19):1041–7.
20. Warner KE, Hutton RC. Cost–benefit and cost-effectiveness analysis in health care: growth and composition of the literature. *Med Care* 1980;**18**(Pt 11):1069–84.
21. Elixhauser A, Luce BR, Taylor WR, Reblando J. Health care CBA/CEA: an update on the growth and composition of the literature. *Med Care* 1993;**31**(Pt 7 Suppl):JS1–11, JS18–149.
22. Torrance GW. A generalized cost-effectiveness model for the evaluation of health programs. Hamilton: McMaster University, Faculty of Business; 1970. Research report 101.
23. Torrance GW, Thomas WH, Sackett DL. A utility maximization model for the evaluation of health care programs. *Health Services Res* 1972;**7**(Pt 2): 118–33.
24. Torrance GW. Toward a utility theory foundation for health status index models. *Health Services Res* 1976;**11**:349–69.
25. Pliskin JS, Shepard DS, Weinstein MC. Utility functions for life years and health status. *Operations Res* 1980;**28**(Pt 1):206–24.
26. Bush JW, Chen MM, Patrick DL. Health status index in cost-effectiveness analysis of PKU programme. In: Berg RL, editor. Health status indexes. Chicago: Hospital Research and Educational Trust; 1973.
27. Gerard K. Cost–utility in practice: a policy maker’s guide to the state of the art. *Health Policy* 1992;**21**(Pt 3):249–80.
28. Gerard K, Smoker I, Seymour J. Raising the quality of cost–utility analyses: lessons learnt and still to learn. *Health Policy* 1999;**46**(Pt 3):217–38.
29. Gold MR, Siegel JE, Russell LB, Weinstein MC. Cost-effectiveness in health and medicine. New York: Oxford University Press; 1996.

30. Donaldson CM. Paying for publicly provided goods: a possible measure of benefit. *J Health Economics* 1990;9:103–18.
31. Gafni A. Using willingness-to-pay as a measure of benefit: what is the relevant question to ask in the context of public decision-making about health care programs? Hamilton: CHEPA, McMaster University; 1990.
32. Morrison GC, Gyldmark M. Appraising the use of contingent valuation. *Health Economics* 1992;1(Pt 4): 234–42.
33. Donaldson CM. Theory and practice of willingness-to-pay for health care. Aberdeen: HERU; 1993.
34. Klarman HE. Present status of cost–benefit analysis in the health field. *Am J Public Health* 1967; 57(Pt 11):1948–53.
35. Drummond MF, Stoddart G, Torrance G. Methods for the economic evaluation of health care programmes. Oxford: Oxford University Press; 1987.
36. Garber AM, Weinstein MC, Torrance GW, Kamlet MS. Theoretical foundations of cost-effectiveness analysis. In: Gold MR, Siegel JE, Russell LB, Weinstein MC, editors. Cost-effectiveness in health and medicine. New York: Oxford University Press; 1996.
37. Mishan EJ. Do economic evaluations of allocative changes have any validity in the West today? In: Economic efficiency and social welfare: selected essays on fundamental aspects of the economic theory of social welfare. London: Allen & Unwin; 1981.
38. Arrow KJ. Uncertainty and welfare economics of medical care. *Am Economic Rev* 1963;53:941–73.
39. Sen AK. On ethics and economics. Oxford: Basil Blackwell; 1987.
40. Reinhardt UE. Reflections on the meaning of efficiency: can efficiency be separated from equity? *Yale Law Policy Rev* 1992;10:302–15.
41. Reinhardt UE. Abstracting from distributional effects, this policy is efficient. In: Barer ML, Getzen TE, Stoddart GL, editors. Health, health care and health economics. London: Wiley; 1998.
42. Sugden R, Williams A. The principles of practical cost–benefit analysis. Oxford: Oxford University Press; 1978.
43. Kaldor N. Welfare propositions of economics and interpersonal comparisons of utility. *Economic J* 1939;49(Pt 195):549–52.
44. Le Grand J. Equity and choice: an essay in economics and applied philosophy. New York: Harper Collins; 1991.
45. Mehrez A, Gafni A. Quality-adjusted life years, utility theory, and healthy-years equivalents. *Med Decision Making* 1989;9(Pt 2):142–9.
46. Loomes G, McKenzie L. The use of QALYs in health care decision making. *Social Sci Med* 1989;28:299–308.
47. Torrance GW, Feeny D. Utilities and quality-adjusted life years. *Int J Technol Assess Health Care* 1989;5 (Pt 4):559–75.
48. Birch S, Gafni A. Cost effectiveness/utility analysis: do current decision rules lead us to where we want to be? *J Health Economics* 1992;11:279–96.
49. Johannesson M, Weinstein MC. On the decision rules of cost-effectiveness analysis. *J Health Economics* 1993;12:459–67.
50. Phelps EC, Mushlin A. On the (near) equivalence of the cost-effectiveness and cost–benefit analysis. *Int J Technol Assess Health Care* 1991;7:12–21.
51. Johannesson M. The relationship between cost-effectiveness analysis and cost–benefit analysis. *Social Sci Med* 1995;41:483–9.
52. Berwick DM, Weinstein MC. What do patients value? Willingness to pay for ultrasound in normal pregnancy. *Med Care* 1985;23(Pt 7):881–93.
53. Culyer AJ. The normative economics of health care finance and provision. *Oxford Rev Economic Policy* 1989;5(Pt 1):34–58.
54. Culyer AJ. How ought health economists to treat value judgements in their analyses? In: Barer ML, Getzen TE, Stoddart GL, editors. Health, health care and health economics. London: Wiley; 1998.
55. Hurley J. Welfarism, extra-welfarism and evaluative economic analysis in the health sector. In: Barer ML, Getzen TE, Stoddart GL, editors. Health, health care and health economics: perspectives on distribution. London: Wiley; 1998.
56. Bleichrodt H. Health utility indices and equity considerations. *J Health Economics* 1997;16:65–91.
57. Pereira J. What does equity in health mean? *J Social Policy* 1993;22:19–48.
58. Folland S, Goodman A, Stano M. The economics of health and health care. Englewood Cliffs, NJ: Prentice Hall; 1997.
59. Olsen JA. Theories of justice and their implications for priority setting in health care. *J Health Economics* 1997;16:625–39.
60. Sen A. On economic inequality. Clarendon Press: Oxford; 1973.
61. Culyer A. The normative economics of health care finance and provision. *Oxford Rev Economic Policy* 1989;5:34–58.

62. Rawls J. A theory of justice. Cambridge, MA: Harvard University Press; 1971.
63. Dworkin R. What is equality? *Phil Public Affairs* 1981;**10**:185–246, 283–345.
64. Sen A. Commodities and capabilities. Amsterdam: North Holland; 1985.
65. Nozick R. Anarchy, state and utopia. New York: Basic Books; 1974.
66. Le Grand J. Equity, health and health care. *Social Justice Res* 1987;**1**:257–74.
67. Culyer AJ, Wagstaff A. Equity and equality in health and health care. *J Health Economics* 1993;**12**:431–57.
68. Nord E, Pinto JL, Richardson J, Menzel P, Ubel P. Incorporating societal concerns for fairness in numerical valuations of health programmes. *Health Economics* 1999;**8**(Pt 1):25–40.
69. Williams A. Intergenerational equity: an exploration of the ‘fair-innings’ argument. *Health Economics* 1997;**6**:117–32.
70. Tsuchiya A. QALYs and ageism: philosophical theories and age weighting. *Health Economics* 2000;**9**(Pt 1): 57–68.
71. Hadorn D. Setting health care priorities in Oregon: cost-effectiveness meets the rule of rescue. *JAMA* 1991;**265**:2218–25.
72. Gafni A, Birch S, Mehrez A. Economics, health and health economics: HYE (healthy-years equivalent) versus QALYs (quality-adjusted life-years). *J Health Economics* 1993;**12**(Pt 3):325–39.
73. Culyer AJ, Wagstaff A. QALYs (quality-adjusted life-years) versus HYE. *J Health Economics* 1993;**12**(Pt 3): 311–23.
74. McGuire A, Henderson J, Mooney G. The economics of healthcare: an introductory text. London: Routledge & Kegan Paul; 1988.
75. Labelle RJ, Hurley JM. Implications of basing health care resource allocations on cost–utility analysis in the presence of externalities. *J Health Economics* 1992;**11**:259–77.
76. Hochman HM, Rodgers JD. Pareto optimal redistribution. *Am Economic Rev* 1969;**59**(Pt 4): 542–57.
77. Mishan EJ. The futility of Pareto-efficient distributions. *Am Economic Rev* 1972;**62**(Pt 5):971–6.
78. Mooney G, Hall J, Donaldson C, Gerard K. Utilisation as a measure of equity: weighing heat? *J Health Economics* 1992;**10**:475–80.
79. Sen AK, Williams B, editors. Utilitarianism and beyond. New York: Cambridge University Press; 1982.
80. Harris J. QALYfying the value of life. *J Med Ethics* 1987;**13**:117–23.
81. Harris J. More and better justice. In: Bell J, Mendus S, editors. Philosophy and medical welfare. Cambridge: Cambridge University Press; 1988.
82. Kappel K, Sandoe P. QALYs, age and fairness. *Bioethics* 1992;**6**.
83. Lockwood M. Quality of life and resource allocation. In: Bell J, Mendus S, editors. Philosophy and medical welfare. Cambridge: Cambridge University Press; 1988.
84. Singer P, Mckie J, Kuhse H, Richardson J. Double jeopardy and the use of QALYs in health care allocation. *J Med Ethics* 1995;**21**:144–50.
85. Harris J. Double jeopardy and the veil of ignorance – a reply. *J Med Ethics* 1995;**21**:151–7.
86. McKie J, Kuhse H, Richardson J, Singer P. Double jeopardy, the equal value of lives and the veil of ignorance: a rejoinder to Harris. *J Med Ethics* 1996;**22**:204–8.
87. Nord E, Richardson J, Street A, Kuhse H, Singer P. The significance of age and duration of effect in social evaluation of health care. *Health Care Anal* 1996;**4**:103–11.
88. Ubel P, DeKay M, Baron J, Asch D. Cost-effectiveness analysis in a setting of budget constraints: is it equitable? *N Engl J Med* 1996;**334**:1174–7.
89. Birch S, Gafni A. Cost-effectiveness ratios: in a league of their own. *Health Policy* 1994;**28**:133–41.
90. Wagstaff A. QALYs and the equity–efficiency trade-off. *J Health Economics* 1991;**10**:21–41.
91. Dolan P. The measurement of individual utility and social welfare. *J Health Economics* 1998;**17**:39–52.
92. Nord E. The relevance of health state after treatment in prioritising between different patients. *J Med Ethics* 1993;**19**:37–42.
93. Nord E, Richardson J, Street A, Kuhse H, Singer P. Maximizing health benefits vs egalitarianism: an Australian survey of health issues. *Social Sci Med* 1995;**41**:1429–37.
94. Abellan-Perpignan J, Pinto-Prades J. Health state after treatment: a reason for discrimination? *Health Economics* 1999;**8**:701–7.
95. Johannesson M, Gerdtham UG. A note on the estimation of the equity–efficiency trade-off for QALYs. *J Health Economics* 1996;**15**:359–68.
96. Andersson F, Lyttkens CH. Preferences for equity in health behind a veil of ignorance. *Health Economics* 1999;**8**:369–78.

97. Lindholm L, Rosen M, Emmelin M. How many lives is equity worth? A proposal for equity adjusted years of life saved. *J Epidemiol Community Health* 1998;**52**:808–11.
98. Murray C, Acharya A. Understanding DALYs. *J Health Economics* 1997;**16**:703–30.
99. Busschbach JJV, Hessing DJ, de Charro FT. The utility of health at different stages in life: a quantitative approach. *Social Sci Med* 1993;**37**:153–8.
100. Lewis PA, Charny M. Which of two individuals do you treat when only their ages are different and you can't treat both? *J Med Ethics* 1989;**15**:29–32.
101. Basu K. Revealed preference of government. Cambridge: Cambridge University Press; 1979.
102. Le Grand J. Equity, efficiency and the rationing of health care. In: Culyer A, Wagstaff A, editors. Reforming health care systems: experiments with the NHS. Cheltenham: Brookfield; 1996.
103. Lindholm L, Rosen M, Emmelin M. An epidemiological approach towards measuring the trade-off between equity and efficiency in health policy. *Health Policy* 1996;**35**:205–16.
104. Lindholm L, Rosen M. On the measurement of the nation's equity adjusted health. *Health Economics* 1998;**7**:621–8.
105. UK Department of Health. Independent inquiry into inequalities in health. London: The Stationary Office; 1998. Acheson Report.
106. Charney M, Lewis P, Farrow S. Choosing who shall not be treated in the NHS. *Social Sci Med* 1989;**28**:1331–8.
107. Bowling A. Health care rationing: the public's debate. *Br Med J* 1996;**312**:670–4.
108. Dolan P, Cookson R, Ferguson B. Effect of discussion and deliberation on the public's views of priority setting in health care: focus group study. *Br Med J* 1999;**318**:916–19.
109. Kneeshaw J. What does the public think about rationing? A review of the evidence. In: New B, editor. Rationing: talk and action in health care. London: BMJ Publishing Group; 1999.
110. New B, editor. Rationing: talk and action in health care. London: BMJ Publishing Group; 1999.
111. World Bank. World development report 1993: investing in health. New York: Oxford University Press; 1993.
112. Glover J. Causing death and saving lives. Harmondsworth: Penguin; 1977.
113. Parfit D. Reason and persons. Oxford: Oxford University Press; 1984.
114. Williams A. Ethics and efficiency in the provision of health care. In: Bell J, Mendus S, editors. Philosophy and medical welfare. Cambridge: Cambridge University Press; 1988.
115. Tsuchiya A. Age-related preferences and age weighting health benefits. *Social Sci Med* 1999;**48**:267–76.
116. Cropper ML, Aydede SK, Portney PR. Preferences for life saving programs: how the public discounts time and age. *J Risk Uncertainty* 1994;**8**:243–65.
117. Johannesson M, Johannsson PO. Is the valuation of a QALY gained independent of age? Some empirical evidence. *J Health Economics* 1997;**16**:589–99.
118. Tamura M, Kawata C, Hashimoto M. An empirical study of the fairness of allocation of health care resources. *Jpn J Health Economics Policy* 1995;**2**:55–70 (in Japanese).
119. Tsuchiya A. The value of health at different ages. *J Health Care Society* 1996;**6**(Pt 3): 123–36 (in Japanese).
120. Nord E. Cost–value analysis in health care. Making sense out of QALYs. Cambridge: Cambridge University Press; 1999.
121. Nord E. The person trade-off approach to valuing health care programs. *Med Decision Making* 1995;**15**:201–8.
122. Olsen JA. Person vs years: two ways of eliciting implicit weights. *Health Economics* 1994;**3**:39–46.
123. McNeil BJ, Pauker SG, Tverski A. On the framing of medical decisions. In: Bell DE, Raiffa H, Tverski A, editors. Descriptive, normative and prescriptive interactions. Cambridge: Cambridge University Press; 1988.
124. Gerard K, Dobson M, Hall J. Framing and labelling effects in health descriptions: quality adjusted life years for treatment of breast cancer. *J Clin Epidemiol* 1993;**46**(Pt 1):77–84.
125. Farrar S, Ryan M. Response-ordering effects: a methodological issue in conjoint analysis. *Health Economics* 1999;**8**(Pt 1):75–9.
126. Elixhauser A, Halpern M, Schmier J, Luce BR. Health care CBA and CEA from 1991 to 1996: an updated bibliography. *Med Care* 1998;**36**(Pt 5 Suppl):MS1–9, MS18–147.
127. NHS Centre for Reviews and Dissemination. NHS economic evaluation database (NHS EED). <http://nhscr.york.ac.uk/nhsdhp.htm>.
128. Parkin DM. Epidemiology of cancer: global patterns and trends. *Toxicol Lett* 1998;**102–103**:227–34.
129. Hakama M, Louhivuori K. A screening programme for cervical cancer that worked. *Cancer Surv* 1988;**7**(Pt 3):403–16.



130. WHO Regional Office for Europe. Statistical database health for all (HFA-DB). Geneva: WHO; 1999.
131. Raffle AG. Deaths from cervical cancer began falling before screening programmes were established. *Br Med J* 1997;**315**(Pt 7113):953-4.
132. Murphy M, Osmond C. Predicting mortality from cancer of the uterine cervix from 1991-2001. *J Epidemiol Commun Health* 1992;**46**(Pt 4):271-3.
133. Quinn M, Babb P, Jones J, Allen E. Effect of screening on incidence of and mortality from cancer of cervix in England: evaluation based on routinely collected statistics. *Br Med J* 1999;**318**: 904-8.
134. Eddy DM. Screening for cervical cancer. *Ann Intern Med* 1990;**113**:114-226.
135. National Audit Office. The performance of the NHS cervical screening programme in England. London: Stationary Office; 1998.
136. National Audit Office. Cervical and breast screening in England. London: Stationary Office; 1992.
137. Brown J, Harding S, Bethune A, Rosato M. Incidence of health of the nation cancers by social class. *Population Trends* 1997;**90**:40-7.
138. Coleman MP, Babb P, Damiacki P, Grosclaude P, Honjo S, Jones J, et al. Cancer survival trends in England and Wales, 1971-1995: deprivation and NHS region. London: Stationary Office; 1999.
139. Eardley A, Knopf Elkind A, Spencer B, Hobbs P, Pendleton L, Haran D. Attendance for cervical screening - whose problem? *Social Sci Med* 1985; **20**(Pt 9):955-62.
140. Majeed AF, Cook D, Anderson H, Hilton S, Bunn S, Stones C. Using patient and general practice characteristics to explain variations in cervical smear uptake rates. *Br Med J* 1994;**308**:1272-6.
141. Orbell S, Crombie I, Robertson A, Johnston G, Kenier M. Assessing the effectiveness of a screening campaign: who is missed by 80% cervical screening coverage? *J R Soc Med* 1995;**88**(Pt 7):389-94.
142. Schiffman M, Brinton L, Devesa S, Fraumeni J. Cervical cancer. In: Schottenfeld D, Fraumeni J, editors. *Cancer epidemiology and prevention*. Oxford: Oxford University Press; 1995.
143. Mant D, Vassef M, Loudon N. Social class difference in sexual behaviour and cervical cancer. *Community Med* 1988;**10**(Pt 1):52-6.
144. Brown S, Vessey M, Harris R. Social class, sexual habits and cancer of the cervix. *Community Med* 1984;**6**(Pt 4):281-6.
145. Wellings K, Bradshaw S. Sexual behaviour in Britain: the National Survey of Sexual Attitudes and Lifestyles. Penguin: London; 1994.
146. Department of Health. Government Statistical Service. Cervical screening programme, England: 1997-98. *Statistical Bull* 1999;**2**.
147. Farmery E, Gray M. Report of the first 5 years of NHS cervical screening programme. Oxford: National Co-ordinating Network, NHS Cervical Screening Programme; 1994.
148. Health Departments of Great Britain. General practice in the national health service: the 1990 contract. London: Stationary Office; 1989.
149. Reid G, Roberston A, Bissett C, Smith J, Waugh N, Halkerston R. Cervical screening in Perth and Kinross since introduction of the new contract. *Br Med J* 1991;**303**:447-50.
150. Austoker J. Screening for cervical cancer. *Br Med J* 1994;**309**:241-8.
151. Hristova L, Hakama M. Effect of screening for cancer in the Nordic countries on deaths, cost and quality of life up to the year 2017. *Acta Oncol* 1997; **36**(Suppl 9):1-60.
152. Gyrd-Hansen DH, Lund B, Andersen P. A cost-effectiveness analysis of cervical cancer screening: health policy implications. *Health Policy* 1995; **34**:35-51.
153. van Ballegooijen M. Effects and costs of cervical cancer screening. Rotterdam: Proefschrift Erasmus Universiteit; 1998.
154. Matsunaga G, Tsuji I, Sato S, Fukao A, Hisamichi S, Yajima A. Cost-effective analysis of mass screening for cervical cancer in Japan. *J Epidemiol* 1997; **7**(Pt 3):135-41.
155. Waugh N, Smith I, Robertson A, Reid GS, Halkerston R, Grant A. Costs and benefits of cervical screening. I. The costs of the cervical screening programme. *Cytopathology* 1996;**7**:231-40.
156. Waugh N, Robertson A. Costs and benefits of cervical screening. II. Is it worthwhile reducing the screening interval from 5 to 3 years? *Cytopathology* 1996;**7**:241-8.
157. Waugh N, Smith I, Robertson A, Reid GS, Halkerston R, Grant A. Costs and benefits of cervical screening. III. Cost-benefit analysis of a call of previously unscreened women. *Cytopathology* 1996;**7**:231-40.
158. Charny MC, Farrow SC, Roberts CJ. The cost of saving a life through cervical cytology screening: implication for health policy. *Health Policy* 1987; **7**(Pt 3):345-59.
159. Parkin DM, Moss SM. An evaluation of screening policies for cervical cancer in England and Wales

- using a computer simulation model. *J Epidemiol Community Health* 1986;**40**:143–53.
160. Sasieni P, Cuzik J, Lynch-Farmery E. Estimating the efficacy of screening by auditing smear histories of women with and without cervical cancer. *Br J Cancer* 1996;**73**(Pt 8):1001–5.
161. IARC Working Group on Evaluation of Cervical Cancer Screening Programmes. Screening for squamous cervical cancer: duration of low risk after negative results of cervical cytology and its implication for screening policies. *Br Med J* 1986; **293**:659–64.
162. Department of Health, Government Statistical Service. Cervical screening programme, England: 1995–96. *Statistical Bull* 1996;**26**.
163. Baker, D, Klein, R. Explaining Outputs of primary health care: population and practice factors. *Br Med J* 1991;**303**:225–9.
164. Lynch M. The uptake of childhood immunisation and financial incentives to general practitioners. *Health Economics* 1994;**3**:117–25.
165. Ibbotson T, Wyke S, McEwan J, Macintyre S, Kelly M. Uptake of cervical screening in general practice: effect on practice organisation, structure and deprivation. *J Med Screening* 1996;**3**(Pt 1):35–9.
166. Kant A. General practitioner based screening for cervical cancer: higher participation of women with a higher risk? *J Med Screening* 1997;**4**(Pt 1):35–9.
167. Lynch M. The effect of practice and patient population characteristics on the uptake of childhood immunisations. *Br J General Practice* 1995;**45**:205–8.
168. Boer R, de Konig H, Threlfall A, Warmerdam P, Street A, Friedman E, *et al*. Cost effectiveness of shortening screening interval or extending age range of NHS breast screening programme: computer simulation study. *Br Med J* 1998; **317**(Pt 7155):376–9.
169. Haycox A, Jones D. The cost effectiveness of renal provision in the UK. *J Management Med* 1996;**10**: 6–15.
170. Davies R, Roderick P. Predicting the future demand for renal replacement therapy in England using simulation modelling. *Nephrol Dial Transplant* 1997;**12**:2512–16.
171. United Kingdom Transplant Support Service Authority (UKTSSA), Special Health Authority of the NHS. New Kidney Allocation Scheme. 1999.
172. Morris P, Johnson R, Fuggle S, Belger M, Briggs J. Analysis of factors that affect outcome of primary cadaveric renal transplantation in the UK. *Lancet* 1999;**354**:1147–52.
173. Vollmer W, Wahl P, Blagg C. Survival with dialysis and transplantation in patients with end-stage renal disease. *N Engl J Med* 1983;**308**:1553–8.
174. Schnuelle P, Lorenz D, Trede M, Van Der Woude F. Impact of renal cadaveric transplantation on survival in end-stage renal failure: evidence for reduced mortality risk compared with hemodialysis during long-term follow-up. *J Am Soc Nephrol* 1998; **9**:2135–41.
175. Wolfe R, Ashby V, Milford EL, Ojo AO, Ettenger RE, Agodoa LY, *et al*. Comparison of mortality in all patients on dialysis, patients on dialysis awaiting transplantation, and recipients of a first cadaveric transplant. *N Engl J Med* 1999;**341**:1725–30.
176. Schaubel D, Desmeules M, Mao Y, Jeffery J, Fenton S. Survival experience among elderly end-stage renal disease patients. A controlled comparison of transplantation and dialysis. *Transplantation* 1995;**60**:1389–94.
177. Briscoe D, Kim M, Lillehei C, Eraklis A, Levey R, Harmon W. Outcome of renal transplantation in children less than two years of age. *Kidney Intl* 1992;**42**:657–62.
178. Alexander SR, Arbus GS, Butt KM, Conley S, Fine RN, Greifer I, *et al*. The 1989 report of the North American Pediatric Renal Transplant Cooperative Study. *Pediatr Nephrol* 1990;**4**:542–53.
179. McEnery P, Stablein D, Arbus G, Tejani A. A report of the North American Pediatric Renal Transplant Cooperative Study. *N Engl J Med* 1992;**326**:1727–32.
180. Pirsch JD, D'Alessandro AM, Sollinger HW, Hoffman RM, Roecker E, Voss BJ, *et al*. The effect of donor age, recipient age, and HLA match on immunologic graft survival in cadaveric renal transplant recipients. *Transplantation* 1992;**53**:55–9.
181. Leichter H, Sheth K, Gerlach M, Franklin S, Stevens L, Casale A. Outcome of renal transplantation in children aged 1–5 and 6–18 years. *Child Nephrol Urol* 1992;**12**:1–5.
182. Alexander S, Linblad A, Nolph K, Novak J. Pediatric CAPD/CCPD in the United States. In: Twardski Z, Nolph K, Khanna R, editors. Peritoneal dialysis: contemporary issues in nephrology. New York: Churchill Livingstone; 1990. p. 231–55.
183. Avner E, Harmon W, Grupe W, Ingelfinger J, Eraklis A, Levey R. Mortality of chronic hemodialysis and renal transplantation in pediatric end-stage renal disease. *Pediatrics* 1981;**67**:412–16.
184. Churchill DN, Torrance GW, Taylor DW, Barnes CC, Ludwin D, Shimizu A, *et al*. Measurement of quality of life in end-stage renal disease: the time trade-off approach. *Clin Invest Med* 1987;**10**:14–20.

185. Hart L, Evans R. The functional status of ESRD patients as measured by the sickness impact profile. *J Chron Dis* 1987;**40**(Suppl 1):117S–30S.
186. Gokal R. Quality of life in patients undergoing renal replacement therapy. *Kidney Intl* 1993;**43**:S23–7.
187. Waiser J, Budde K, Schreiber M, Korn K, Stenglein S, Drenckhahn JT, *et al*. The quality of life in end stage renal disease care. *Transplant Intl* 1998;**11**(Suppl 1):S42–5.
188. Evans RW, Manninen DL, Garrison LP, Hart LG, Blagg CR, Gutman, RA, *et al*. The quality of life of patients with end-stage renal disease. *N Engl J Med* 1985;**312**:553–9.
189. Laupacis A, Keown P, Pus N, Krueger H, Ferguson B, Wong C, *et al*. A study of the quality of life and cost-utility of renal transplantation. *Kidney Intl* 1996;**50**:235–42.
190. Garner T, Dardis R. Cost-effectiveness analysis of end-stage renal disease treatments. *Med Care* 1987;**25**:25–34.
191. Karlberg I. Cost analysis of alternative treatments in end-stage renal disease. *Transplantation Proc* 1992;**24**:335.
192. Crosson B, Ashton T. A cost effectiveness analysis of the treatment of end stage renal failure. *NZ Med J* 1990;**103**:171–4.
193. Sesso R, Eisenberg J, Stabile C, Draibe S, Ajzen H, Ramos O. Cost-effectiveness analysis of the treatment of end-stage renal disease in Brazil. *Intl J Technol Assessment Health Care* 1990;**6**:107–14.
194. Hickman M, Modell B, Greengross P, Chapman C, Layton M, Falconer S, *et al*. Mapping the prevalence of sickle cell and  $\beta$ -thalassaemia in England: estimating and validating ethnic-specific rates. *Br J Haematol* 1999;**104**:860–7.
195. Modell B, Anionwu E. Guidelines for screening for haemoglobin disorders: service specifications for low- and high-prevalence district health authorities. Ethnicity and health: reviews of literature and guidance for purchasers in the areas of cardiovascular disease, mental health and haemoglobinopathies. York: NHS Centre for Reviews & Dissemination, Social Policy Research Unit, University of York; 1996. CRD Report 5
196. Zeuner D, Ades A, Karnon J, Brown J, Dezateux C, Anionwu EN. Antenatal and neonatal haemoglobinopathy screening in the UK: review and economic analysis. *Health Technol Assess* 1999;**3**(11).
197. Platt OS, Brambilla DJ, Rosse WF, Milner PF, Castro O, Steinberg MH, *et al*. Mortality in sickle cell disease: life expectancy and risk factors for early death. *N Engl J Med* 1994;**330**:1639–44.
198. Leikin S, Gallagher D, Kinney TR, *et al*. Mortality in children and adolescents with sickle cell disease. *Pediatrics* 1989;**84**:500–8.
199. Seeler RA. Deaths in children with sickle cell anemia. *Clin Pediatr* 1972;**11**:634–7.
200. Zarkowsky HS, Gallagher D, Gill FM, Wang WC, Falletta JM, Lande WM, *et al*. Bacteremia in sickle hemoglobinopathies. *J Pediatr* 1986;**109**:579–85.
201. Powars D, Overturf G, Weiss J, Lee S, Chan L. Pneumococcal septicemia in children with sickle cell anemia. *J Am Med Assoc* 1981;**245**:1839–42.
202. Gaston M, Rosse WF. The cooperative study of sickle cell disease: review of study design and objectives. *Am J Pediatr Hematol Oncol* 1982;**4**:197–201.
203. Davies SC, Cronin E, Gill M, Greengross P, Hickman M, Normand C. Screening for sickle cell disease and thalassaemia: a systematic review with supplementary research. *Health Technol Assess* 2000;**4**(3).
204. Ahonkhai VI, Landesman SH, Fikrig SM, Schmalzer EA, Brown AK, Cherubin CE, *et al*. Failure of pneumococcal vaccine in children with sickle cell disease. *N Engl J Med* 1979;**301**:26–7.
205. Gaston MH, Verter JI, Woods G, Pegelow C, Kelleher J, Presbury G, *et al*. Prophylaxis with oral penicillin in children with sickle cell anaemia. *N Engl J Med* 1986;**314**:1593–9.
206. John AB, Ramlal A, Jackson H, Maude GH, Sharma AW, Serjeant GR. Prevention of pneumococcal infection in children with homozygous sickle cell disease. *Br Med J* 1984;**288**:1567–70.
207. Consensus Conference. Newborn screening for sickle cell disease and other hemoglobinopathies. *J Am Med Assoc* 1987;**258**:1205–9.
208. UK Department of Health. Report of a Working Party of the Standing Medical Advisory Committee on sickle cell, thalassaemia, and other haemoglobinopathies. London: HMSO; 1993.
209. Tsevat J, Wong JB, Pauker SG, Steinberg MH. Neonatal screening for sickle cell disease: a cost-effectiveness analysis. *J Pediatr* 1991;**118**:546–54.
210. Sprinkle RH, Hynes DM, Konrad TR. Is universal neonatal hemoglobinopathy screening cost-effective? *Arch Pediatr Adolescent Med* 1994;**148**:461–9.
211. Gessner BD, Teutsch SM, Shaffer PA. A cost-effectiveness evaluation of newborn hemoglobinopathy screening from the perspective of state health care systems. *Early Human Dev* 1996;**45**:257–75.
212. Lane PA, Eckman JR. Cost-effectiveness of neonatal screening for sickle cell disease. *J Pediatr* 1992;**120**:162–3.

213. Tsevat J, Wong JB, Pauker SG, Steinberhg MH. Reply to Lane PA, Eckman, JR. Cost-effectiveness of neonatal screening for sickle cell disease. *J Pediatr* 1992;**120**:163.
214. Sprinkle RH, Konrad TR. In reply: is universal neonatal hemoglobinopathy screening cost-effective? *Arch Pediatr Adolescent Med* 1995;**149**:466–7.
215. Cronin EK, Normand C, Henthorn JS, Hickman M, Davies SC. Costing model for neonatal screening and diagnosis of haemoglobinopathies. *Arch Dis Child* 1998;**79**:F161–7.
216. Weinstein MC. Economic assessment of medical practices and technologies. *Med Decision Making* 1981;**1**(Pt 4):309–30.
217. Sasieni P, Adams J. Effect of screening on cervical cancer mortality in England and Wales: analysis of trends with an age period cohort model. *Br Med J* 1999;**318**:1244–5.
218. Milner PC, Watts M. Effect of socioeconomic status on survival from cervical cancer in Sheffield. *J Epidemiol Community Health* 1987;**41**(Pt 3):200–3.
219. Wolstenholme JL, Whynes DK. Stage-specific treatment costs for cervical cancer in the United Kingdom. *Eur J Cancer* 1998;**34**(Pt 12):1889–93.
220. Campbell H, MacDonald S, McKiernan M. Promotion of cervical screening uptake by health visitor follow-up of women who repeatedly failed to attend. *J Public Health Med* 1996;**18**(Pt 1):94–7.
221. McAvoy BR, Raza R. Can health education increase uptake of cervical smear testing among Asian women? *Br Med J* 1991;**302**(Pt 6780):833–6.
222. Lantz PM, Stencil D, Lippert MT, Jaros L, Eaker ED. Implementation issues and costs associated with a proven strategy for increasing breast and cervical cancer screening among low-income women. *J Public Health Management Practice* 1996;**2**(Pt 3):54–9.
223. Havelock C. The cost of the cervical screening programme – an activity-based approach. Oxford: National Coordinating Network, NHS Cervical Screening Programme; 1994.
224. Ronco G, Segnan N, Giordano L, Pilutti S, Senore C, Ponti A, *et al.* Interaction of spontaneous and organised screening for cervical cancer in Turin, Italy. *Eur J Cancer* 1997;**33**(Pt 8):1262–7.
225. Bos AB, van Ballegooijen M, van Gessel-Dabekausen AA, Habbema JD. Organised cervical screening still leads to higher coverage than spontaneous screening in the Netherlands. *Eur J Cancer* 1998;**34**(Pt 10):1598–601.

# Appendix I

## Electronic databases used

### MEDLINE

MEDLINE is the US National Library of Medicine's premier bibliographic database covering the fields of medicine, nursing, dentistry, veterinary medicine, the healthcare system and the preclinical sciences. It contains bibliographic citations from over 3900 biomedical journals published in the USA and 70 other countries. MEDLINE contains over 9 million records dating back to 1966. It has worldwide coverage, but 88% of the citations in current MEDLINE are to English-language sources. MEDLINE contains the citations that appear in *Index Medicus*, as well as the citations of 'special-list' journals. Special-list journals include those indexed for the *Index to Dental Literature* and the *International Nursing Index*.

### EMBASE

EMBASE is the electronic version of the *Excerpta Medica* database, produced by Elsevier Science Publishers BV and supplied by Ovid Technologies Incorporated, with support from the Joint Information Systems Committee of the Higher Education funding bodies. This covers all aspects of human medicine and related biomedical research, including comprehensive information on the following subjects: drugs and toxicology, clinical medicine, biotechnology and bioengineering, health affairs, psychiatry and forensic medicine. The database includes data from 3500 biomedical journals published in 110 countries, dating back to 1980. The database contains more than 5 million records and is updated monthly.

### HealthSTAR

HealthSTAR is a bibliographic database providing access to published literature of Health Services Technology, Administration, and Research, and is produced cooperatively by the US National Library of Medicine and the American Hospital Association. HealthSTAR contains approximately 3 million citations from 1975 to the present. It includes relevant bibliographic records from MEDLINE,

and additional, unique, records specially indexed for it from three sources:

- journal articles with emphasis on healthcare administration, selected and indexed on an ongoing basis by the American Hospital Association
- a collection of 9451 retrospective (1975–81) monographs, technical reports and theses from the National Health Planning Information Center
- journal articles, technical and government reports, meeting papers and abstracts, and books and book chapters on health services research, clinical practice guidelines and healthcare technology assessment, selected and indexed on an ongoing basis through the National Information Center on Health Services Research and Health Care Technology (NICHSR).

### PsycLIT

PsycLIT(R) contains citations and summaries of the journal articles, book chapters and book literature in psychology, as well as psychological aspects of related disciplines, such as medicine, psychiatry, nursing, sociology, education, pharmacology, physiology, linguistics, anthropology, business and law. Journal coverage, spanning 1887 to the present, includes international material selected from more than 1300 periodicals written in over 25 languages. Current chapter and book coverage includes worldwide English-language material published from 1987 to the present. Approximately 50,000 references are added annually through quarterly updates.

### EconLit

EconLit is an indexed bibliography of the world's economic literature, produced by the American Economic Association. It includes coverage of over 400 major journals, as well as articles in collective volumes (essays, proceedings, etc.), books, book reviews, dissertations and working papers licensed from the Cambridge University Press Abstracts of

Working Papers in Economics. Coverage is from 1969 to the present.

## **PAIS**

The PAIS International database is produced by the Public Affairs Information Service, Inc. It is a bibliographic index to the literature of public policy, social policy, and the social sciences in general. Journal articles (from over 1000 journals), books, government documents, statistical compilations, committee reports, directories, serials, reports of public, intergovernmental and private organisations and most other forms of printed literature from all over the world are

indexed. Coverage is from 1972 onwards, and it is updated quarterly.

## **IBSS**

The IBSS is provided by the Bath Information & Data Services and is supplied and owned by the British Library of Political and Economic Science. The database regularly covers 2600 selected journals and 6000 books per year. In addition, over 1000 journals per year are covered selectively. The IBSS contains citations going back to 1951, and covers four disciplines: anthropology, economics, political science and sociology. The database is updated weekly.

## Appendix 2

### Inclusion criteria for the review of economic evaluations

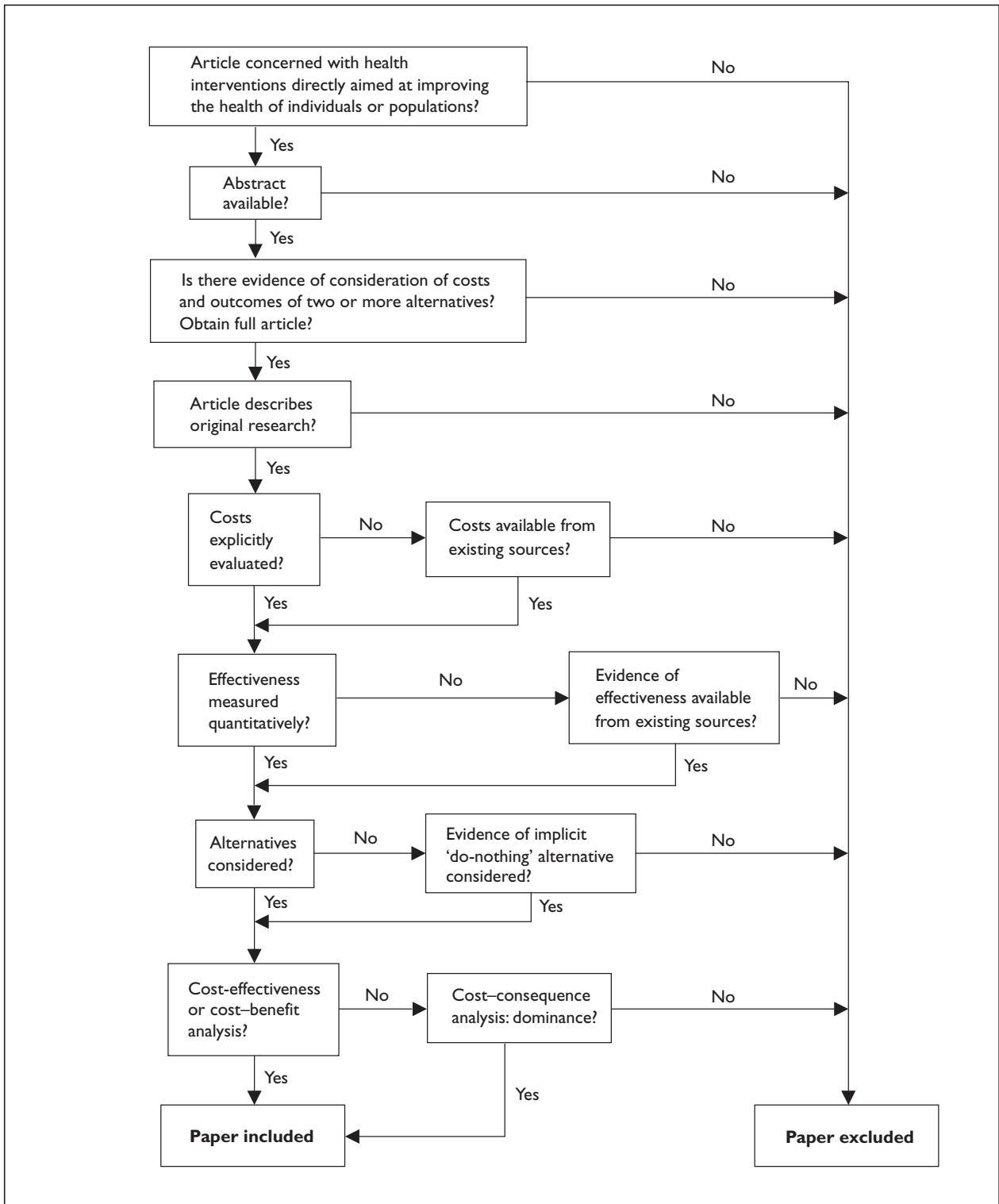





## **Appendix 3**

### **Checklist for the review of economic evaluations**

Year: \_\_\_\_\_ Journal: \_\_\_\_\_

Author: \_\_\_\_\_ Country: \_\_\_\_\_

Intervention: \_\_\_\_\_

Preventive     Curative     Diagnostic     Screening     Rehabilitation     Palliative

1. Type of analysis:

Cost-benefit

Cost-effectiveness

Other: \_\_\_\_\_

2. Perspective adopted

Third payer                       Provider

Societal                               Patient

Other: \_\_\_\_\_

3. Outcome measure(s)

Quality-adjusted life-expectancy                       Life-expectancy

Survival rate                               Cases detected

Cases successfully treated                       Cases prevented

Other: \_\_\_\_\_

4. Setting

Policy decision                       Clinical decision

Managerial decision

5. Reference population

Selected group                       Define group: \_\_\_\_\_

Unselected group

6. Information on the characteristics of the population that may benefit from the intervention(s)

Size  \_\_\_\_\_

Age profile  \_\_\_\_\_

Gender profile  \_\_\_\_\_

Socio-economic profile  \_\_\_\_\_

Ethnic group profile  \_\_\_\_\_

Other dimensions: \_\_\_\_\_

\_\_\_\_\_

7. Information on the effects of the intervention(s) in different subpopulations

By age group  \_\_\_\_\_

By gender  \_\_\_\_\_

By socio-economic group  \_\_\_\_\_

By ethnic group  \_\_\_\_\_

By other dimensions: \_\_\_\_\_

\_\_\_\_\_

8. Methods for assessing distributional impacts

Differential valuation of outcomes in different subgroups

\_\_\_\_\_

\_\_\_\_\_

Comparison of cost-effectiveness ratios by subgroups

\_\_\_\_\_

\_\_\_\_\_

Other methods

\_\_\_\_\_

\_\_\_\_\_



## Appendix 4

### Economic evaluations reviewed in this report

#### 1987

- Altman DG, Flora JA, Fortmann SP, Farquhar JW. The cost-effectiveness of three smoking cessation programs. *Am J Public Health* 1987;**77**:162–5.
- Barry MJ, Mulley AG, Richter JM. Effect of workup strategy on the cost-effectiveness of fecal occult blood screening for colorectal cancer. *Gastroenterology* 1987;**93**:301–10.
- Beck JR, Salem DN, Estes NA, Pauker SG. A computer-based Markov decision analysis of the management of symptomatic bifascicular block: the threshold probability for pacing. *J Am Coll Cardiol* 1987;**9**:920–35.
- Brandeau ML, Eddy DM. The workup of the asymptomatic patient with a positive fecal occult blood test. *Med Decision Making* 1987;**7**:32–46.
- Carter AP, Thompson RS, Bourdeau RV, Andenes J, Mustin H, Straley H. A clinically effective breast cancer screening program can be cost-effective, too. *Prev Med* 1987;**16**:19–34.
- Davies BP. Allocation of services in England: facts and myths about the equity and efficiency of social care agencies. *Rev Epidemiol Sante Public* 1987;**35**:349–58.
- DeNeef P. Role of rapid tests for streptococcal pharyngitis in hospital infection control. *Am J Infect Control* 1987;**15**:20–5.
- Devereux RB, Casale PN, Wallerson DC, Kligfield P, Hammond IW, Liebson PR, *et al.* Cost-effectiveness of echocardiography and electrocardiography for detection of left ventricular hypertrophy in patients with systemic hypertension. *Hypertension* 1987;**9**:1i69–76.
- Dittus RS, Roberts SD, Adolph RJ. Cost-effectiveness analysis of patient management alternatives after uncomplicated myocardial infarction: a model. *J Am Coll Cardiol* 1987;**10**:869–78.
- Eddy DM, Nugent FW, Eddy JF, Coller J, Gilbertsen V, Gottlieb LS, *et al.* Screening for colorectal cancer in a high-risk population. Results of a mathematical model. *Gastroenterology* 1987;**92**:682–92.
- England WL, Roberts SD, Grim CE. Surgery or angioplasty for cost-effective renal revascularization? *Med Decision Making* 1987;**7**:84–91.
- Erickson RA. Impact of endoscopy on mortality from occult cancer in radiographically benign gastric ulcers. A probability analysis model. *Gastroenterology* 1987;**93**:835–45.
- Garner TI, Dardis R. Cost-effectiveness analysis of end-stage renal disease treatments. *Med Care* 1987;**25**:25–34.
- Hay JW, Daum RS. Cost-benefit analysis of two strategies for prevention of *Haemophilus influenzae* type b infection. *Pediatrics* 1987;**80**:319–29.
- Labelle RJ, Churchill DN, Martin S, Isbister E, Orovan W. Economic evaluation of extracorporeal shock wave lithotripsy, percutaneous ultrasonic lithotripsy, and standard surgical treatment of urolithiasis – a Canadian perspective. *Clin Invest Med* 1987;**10**:86–95.
- Laffel GL, Fineberg HV, Braunwald E. A cost-effectiveness model for coronary thrombolysis/reperfusion therapy. *J Am Coll Cardiol* 1987;**10**:79b–90b.
- Manau C, Cuenca E, Martinez Carretero J, Salleras L. Economic evaluation of community programs for the prevention of dental caries in Catalonia, Spain. *Community Dent Oral Epidemiol* 1987;**15**:297–300.
- Oster G, Epstein AM. Cost-effectiveness of antihyperlipemic therapy in the prevention of coronary heart disease. The case of cholestyramine. *JAMA* 1987;**258**:2381–7.
- Oster G, Tuden RL, Colditz GA. Prevention of venous thromboembolism after general surgery. Cost-effectiveness analysis of alternative approaches to prophylaxis. *Am J Med* 1987;**82**:889–99.
- Patriarca PA, Arden NH, Koplan JP, Goodman RA. Prevention and control of type A influenza infections in nursing homes. Benefits and costs of four approaches using vaccination and amantadine. *Ann Intern Med* 1987;**107**:732–40.
- Scriver CR, Gregory D, Bernstein M, Clow CL, Weisdorf T, Dougherty GE, *et al.* Feasibility of chemical screening of urine for neuroblastoma case finding in infancy in Quebec. *Can Med Assoc J* 1987;**136**:952–6.
- Specker BL, Saenger EL, Buncher CR, McDevitt RA. Pulmonary embolism and lung scanning: cost-effectiveness and benefit-risk. *J Nucl Med* 1987;**28**:1521–30.
- Spital R, Spital M, Spital A. The donor's decision in renal transplantation: a cost-benefit analysis. *Am J Kidney Dis* 1987;**9**:396–403.
- Thoner J. Outcome and costs of intensive care. A follow-up study on patients requiring prolonged mechanical ventilation. *Acta Anaesthesiol Scand* 1987;**31**:693–8.

#### 1992

- Allen UD, Read S, Gafni A. Zidovudine for chemoprophylaxis after occupational exposure to HIV-infected

- blood: an economic evaluation. *Clin Infect Dis* 1992;**14**:822–30.
- Antonanzas F, Forcen T, Garuz R. [A cost-effectiveness analysis of vaccination against the hepatitis B virus.] *Med Clin Barc* 1992;**99**:41–6.
- Barrett BJ, Parfrey PS, Vavasour HM, O'Dea F, Kent G, Stone E. A comparison of nonionic, low-osmolality radiocontrast agents with ionic, high-osmolality agents during cardiac catheterization. *N Engl J Med* 1992;**326**:431–6.
- Brandeau ML, Owens DK, Sox CH, Wachter RM. Screening women of childbearing age for human immunodeficiency virus. A cost–benefit analysis. *Arch Intern Med* 1992;**152**:2229–37.
- Brown ML. Economic considerations in breast cancer screening of older women. *J Gerontol* 1992;**47**:51–8.
- Buxton MJ, O'Brien BJ. Economic evaluation of ondansetron: preliminary analysis using clinical trial data prior to price setting. *Br J Cancer* 1992;**19**(Suppl):S64–7.
- Byers T, Gorsky R. Estimates of costs and effects of screening for colorectal cancer in the United States. *Cancer* 1992;**70**:1288–95.
- Calvo MV, Pilar del Val M, Mar Alvarez M, Dominguez Gil A. Decision analysis to assess cost-effectiveness of low-osmolality contrast medium for intravenous urography. *Am J Hosp Pharm* 1992;**49**:577–84.
- Capri S, Del Bono GP, Dellamano R. Cost-effectiveness comparison of single and multiple-dose antibiotic treatment of lower uncomplicated urinary tract infections. *J Chemother* 1992;**4**:171–5.
- Caro JJ, Trindade E, McGregor M. The cost-effectiveness of replacing high-osmolality with low-osmolality contrast media. *Am J Roentgenol* 1992;**159**:869–74.
- Cheung AP, Wren BG. A cost-effectiveness analysis of hormone replacement therapy in the menopause. *Med J Aust* 1992;**156**:312–16.
- Combs CA, Murphy EL, Laros RK Jr. Cost–benefit analysis of autologous blood donation in obstetrics. *Obstet Gynecol* 1992;**80**:621–5.
- Daly E, Roche M, Barlow D, Gray A, McPherson K, Vessey M. HRT: an analysis of benefits, risks and costs. *Br Med Bull* 1992;**48**:368–400.
- Davies AH, Magee TR, Parry R, Hayward J, Murphy P, Cole SE, et al. Duplex ultrasonography and pulse-generated run-off in selecting claudicants for femoropopliteal angioplasty. *Br J Surg* 1992;**79**:894–6.
- Demicheli V, Jefferson TO. Cost–benefit analysis of the introduction of mass vaccination against hepatitis B in Italy. *J Public Health Med* 1992;**14**:367–75.
- Dervaux B, Eeckhoudt L, Lebrun T, Saily JC. [Determination of cost-effective strategies in colorectal cancer screening.] *Rev Epidemiol Sante Publique* 1992;**40**:296–306.
- Desch CE, Lasala MR, Smith TJ, Hillner BE. The optimal timing of autologous bone marrow transplantation in Hodgkin's disease patients after a chemotherapy relapse. *J Clin Oncol* 1992;**10**:200–9.
- Durand Zaleski I, Saudubray JM, Kamoun PP, Blum Boisgard C. Inborn errors of amino acid metabolism. The best strategy for their diagnosis. *Int J Technol Assess Health Care* 1992;**8**:471–8.
- Egberts J. Estimated costs of different treatments of the respiratory distress syndrome in a large cohort of preterm infants of less than 30 weeks of gestation. *Biol Neonate* 1992;**61**(Suppl 1):59–65.
- Fahs MC, Mandelblatt J, Schechter C, Muller C. Cost-effectiveness of cervical cancer screening for the elderly. *Ann Intern Med* 1992;**117**:520–7.
- Fendrick AM, Javitt JC, Chiang YP. Cost-effectiveness of the screening and treatment of diabetic retinopathy. What are the costs of underutilization? *Int J Technol Assess Health Care* 1992;**8**:694–707.
- Freedberg KA, Tosteson AN, Cotton DJ, Goldman L. Optimal management strategies for HIV-infected patients who present with cough or dyspnea: a cost-effective analysis. *J Gen Intern Med* 1992;**7**:261–72.
- Glazebrook GA. Radiation therapy: a long term cost–benefit analysis in a North American region. *Clin Oncol R Coll Radiol* 1992;**4**:302–5.
- Glick H, Heyse JF, Thompson D, Epstein RS, Smith ME, Oster G. A model for evaluating the cost-effectiveness of cholesterol-lowering treatment. *Int J Technol Assess Health Care* 1992;**8**:719–34.
- Goel V, Naylor CD. Potential cost-effectiveness of intravenous tissue plasminogen activator versus streptokinase for acute myocardial infarction. *Can J Cardiol* 1992;**8**:31–8.
- Gustafsson C, Asplund K, Britton M, Norrving B, Olsson B, Marke LA. Cost-effectiveness of primary stroke prevention in atrial fibrillation: Swedish national perspective. *Br Med J* 1992;**305**:1457–60.
- Haan G, van Steen R. Costs in relation to effects of *in vitro* fertilization. *Hum Reprod* 1992;**7**:982–6.
- Hall J, Gerard K, Salkeld G, Richardson J. A cost–utility analysis of mammography screening in Australia. *Soc Sci Med* 1992;**34**:993–1004.
- Heijboer H, Ginsberg JS, Buller HR, Lensing AW, Colly LP, Wouter ten Cate J. The use of the D-dimer test in combination with non-invasive testing versus serial non-invasive testing alone for the diagnosis of deep-vein thrombosis. *Thromb Haemost* 1992;**67**:510–13.
- Hillner BE, Smith TJ. A model of chemotherapy in node-negative breast cancer. *J Natl Cancer Inst Monogr* 1992;**11**:143–9.

- Hillner BE, Smith TJ. Should women with node-negative breast cancer receive adjuvant chemotherapy? Insights from a decision analysis model. *Breast Cancer Res Treat* 1992;**23**:17–27.
- Hillner BE, Smith TJ, Desch CE. Efficacy and cost-effectiveness of autologous bone marrow transplantation in metastatic breast cancer. Estimates using decision analysis while awaiting clinical trial results. *JAMA* 1992;**267**:2055–61.
- Johannesson M. Economic evaluation of hypertension treatment. *Int J Technol Assess Health Care* 1992;**8**:506–23.
- Johannesson M, Fagerberg B. A health-economic comparison of diet and drug treatment in obese men with mild hypertension. *J Hypertens* 1992;**10**:1063–70.
- Jonsson B, Haglund U. Cost-effectiveness of misoprostol in Sweden. *Int J Technol Assess Health Care* 1992;**8**:234–44.
- Kang JY, Lee TP, Yap I, Lun KC. Analysis of cost-effectiveness of different strategies for hepatocellular carcinoma screening in hepatitis B virus carriers. *J Gastroenterol Hepatol* 1992;**7**:463–8.
- King LK, Kingswood JC, Sharpstone P. Comparison of the efficacy, cost and complication rate of APD and CAPD as long-term outpatient treatments for renal failure. *Adv Perit Dial* 1992;**8**:123–6.
- Kroll SS, Schusterman MA, Reece GP. Costs and complications in mandibular reconstruction. *Ann Plast Surg* 1992;**29**:341–7.
- Krumholz HM, Pasternak RC, Weinstein MC, Friesinger GC, Ridker PM, Tosteson AN, *et al.* Cost-effectiveness of thrombolytic therapy with streptokinase in elderly patients with suspected acute myocardial infarction. *N Engl J Med* 1992;**327**:7–13.
- Lairson DR, Pugh JA, Kapadia AS, Lorimor RJ, Jacobson J, Velez R. Cost-effectiveness of alternative methods for diabetic retinopathy screening. *Diabetes Care* 1992;**15**:1369–77.
- Larsen GC, Manolis AS, Sonnenberg FA, Beshansky JR, Estes NA, Pauker SG. Cost-effectiveness of the implantable cardioverter-defibrillator: effect of improved battery life and comparison with amiodarone therapy. *J Am Coll Cardiol* 1992;**19**:1323–34.
- Lee PD. An outpatient-focused program for childhood diabetes: design, implementation, and effectiveness. *Tex Med* 1992;**88**:64–8.
- Levin LA, Jonsson B. Cost-effectiveness of thrombolysis – a randomized study of intravenous rt-PA in suspected myocardial infarction. *Eur Heart J* 1992;**13**:2–8.
- Levy E, Levy P. [Anti-influenza vaccination for active persons (25–64 years): a cost-benefit study.] *Rev Epidemiol Sante Publique* 1992;**40**:285–95.
- Lieu TA, Baskin MN, Schwartz JS, Fleisher GR. Clinical and cost-effectiveness of outpatient strategies for management of febrile infants. *Pediatrics* 1992;**89**:1135–44.
- Lim MC, Foo WM. Efficacy and cost-effectiveness of simvastatin and gemfibrozil in the treatment of hyperlipidaemia. *Ann Acad Med Singapore* 1992;**21**:34–7.
- Loisance D, Benvenuti C, Lebrun T, Leclerc A, Saily JC. [Cost and efficacy of therapeutic strategies in candidates for heart transplantation as salvage therapy.] *Arch Mal Coeur Vaiss* 1992;**85**:309–14.
- Mandelblatt JS, Wheat ME, Monane M, Moshief RD, Hollenberg JP, Tang J. Breast cancer screening for elderly women with and without comorbid conditions. A decision analysis model. *Ann Intern Med* 1992;**116**:722–30.
- Nicholl JP, Brazier JE, Milner PC, Westlake L, Kohler B, Williams BT, *et al.* Randomised controlled trial of cost-effectiveness of lithotripsy and open cholecystectomy as treatments for gallbladder stones. *Lancet* 1992;**340**:801–7.
- Niv Y. Does a risk questionnaire add anything to a colorectal screening project? Report of a 3-year screening experience. *J Clin Gastroenterol* 1992;**15**:33–6.
- O'Brien BJ, Buxton MJ, Rushby JA. Cost-effectiveness of the implantable cardioverter-defibrillator: a preliminary analysis. *Br Heart J* 1992;**68**:241–5.
- Parker MJ, Myles JW, Anand JK, Drewett R. Cost-benefit analysis of hip fracture treatment. *J Bone Joint Surg Br* 1992;**74**:261–4.
- Ramsey SD, Nettleman MD. Cost-effectiveness of prophylactic AZT following needlestick injury in health care workers. *Med Decision Making* 1992;**12**:142–8.
- Roquebrune JP, L'Heritier P, Gibelin P, Baudouy M, Camous JP, Blanc P, *et al.* [How to evaluate the cost/effectiveness ratio of different therapies of coronary disease.] *Arch Mal Coeur Vaiss* 1992;**85**:239–44.
- Ruwe PA, Wright J, Randall RL, Lynch JK, Jokl P, McCarthy S. Can MR imaging effectively replace diagnostic arthroscopy? *Radiology* 1992;**183**:335–9.
- Scott TE, Jacoby I. Clinical decision analysis as a means of technology assessment. The effectiveness of intra-operative cholangiography. *Int J Technol Assess Health Care* 1992;**8**:185–97.
- Sculpher MJ, Buxton MJ, Ferguson BA, Spiegelhalter DJ, Kirby AJ. Screening for diabetic retinopathy: a relative cost-effectiveness analysis of alternative modalities and strategies. *Health Econ* 1992;**1**:39–51.
- Sellers JW, Pickard L, Gafni A, Goldsmith CH, Jang D, Mahony JB, *et al.* Effectiveness and efficiency of selective vs universal screening for chlamydial infection in sexually active young women. *Arch Intern Med* 1992;**152**:1837–44.
- Seror V, Moatti JP, Muller F, Le Gales C, Boue A. [Cost-effectiveness analysis of prenatal screening of trisomy 21

by maternal serum markers (hCG).] *J Gynecol Obstet Biol Reprod Paris* 1992;**21**:915–22.

Siegel JE, Krolewski AS, Warram JH, Weinstein MC. Cost-effectiveness of screening and early treatment of nephropathy in patients with insulin-dependent diabetes mellitus. *J Am Soc Nephrol* 1992;**3**:S111–19.

Sonnenberg A, Townsend WF. Preoperative testing for fecal occult blood: a questionable practice. *Am J Gastroenterol* 1992;**87**:1410–17.

Steinberg EP, Moore RD, Powe NR, Gopalan R, Davidoff AJ, Litt M, *et al.* Safety and cost-effectiveness of high-osmolality as compared with low-osmolality contrast material in patients undergoing cardiac angiography. *N Engl J Med* 1992;**326**:425–30.

Teboul F, Souetre E, Duhamel G, Colin C, Del Franco G. [Medico-economic strategy for biliary lithiasis.] *Rev Prat* 1992;**42**:1518–22.

Tormans G, Van Damme P, Van Doorslaer E. Cost-effectiveness analysis of hepatitis A prevention in travellers. *Vaccine* 1992;**10**(Suppl 1):S88–92.

Turner RG. Factors that determine the cost and performance of early identification protocols. *J Am Acad Audiol* 1992;**3**:233–41.

Uther JF. The automatic implantable defibrillator is the most realistic and cost-effective way of preventing sudden cardiac death. *Aust NZ J Med* 1992;**22**:636–8.

Varenhorst E, Carlsson P, Capik E, Lofman O, Pedersen KV. Repeated screening for carcinoma of the prostate by digital rectal examination in a randomly selected population. *Acta Oncol* 1992;**31**:815–21.

Walker A, Whynes DK. Filtering strategies in mass population screening for colorectal cancer: an economic evaluation. *Med Decision Making* 1992;**12**:2–7.

Weissfeld JL, Holloway JJ. Precision of blood cholesterol measurement and high blood cholesterol case-finding and treatment. *J Clin Epidemiol* 1992;**45**:971–84.

Whynes DK, Walker AR, Hardcastle JD. Cost-effective screening strategies for colorectal cancer. *J Public Health Med* 1992;**14**:43–9.

Wilson MG, Edmunson J, DeJoy DM. Cost-effectiveness of work-site cholesterol screening and intervention programs. *J Occup Med* 1992;**34**:642–9.

Zavertnik JJ, McCoy CB, Robinson DS, Love N. Cost-effective management of breast cancer. *Cancer* 1992;**69**:1979–84.

## 1995

Adhikari N, Menzies R. Community-based tuberculin screening in Montreal: a cost–outcome description. *Am J Public Health* 1995;**85**:786–90.

Arrigoni A, Pennazio M, Rossini FP. Rectosigmoid polyps as markers of proximal colonic neoplasms: a cost–benefit analysis of different diagnostic protocols. *Anticancer Res* 1995;**15**:563–7.

Babazono A, Hillman AL. Declining cost-effectiveness of screening for disease. The case of gastric cancer in Japan. *Int J Technol Assess Health Care* 1995;**11**:354–64.

Belinson JL, Okin C, Casey G, Ayoub A, Klein R, Hart WR, *et al.* The familial ovarian cancer registry: progress report. *Cleveland Clin J Med* 1995;**62**:129–34.

Bergmann JF, Hamelin B, Barbier JP. [Comparison of the cost–efficacy ratio of omeprazole and ranitidine in the treatment of reflux esophagitis.] *Gastroenterol Clin Biol* 1995;**19**:482–6.

Bergquist SR, Felson DT, Prashker MJ, Freedberg KA. The cost-effectiveness of liver biopsy in rheumatoid arthritis patients treated with methotrexate. *Arthritis Rheum* 1995;**38**:326–33.

Boer R, de Koning HJ, van Oortmarsen GJ, van der Maas PJ. In search of the best upper age limit for breast cancer screening. *Eur J Cancer* 1995;**31**(Pt a):2040–3.

Bryan S, Brown J, Warren R. Mammography screening: an incremental cost-effectiveness analysis of two view versus one view procedures in London. *J Epidemiol Community Health* 1995;**49**:70–8.

Busch MP, Korelitz JJ, Kleinman SH, Lee SR, AuBuchon JP, Schreiber GB. Declining value of alanine aminotransferase in screening of blood donors to prevent posttransfusion hepatitis B and C virus infection. The Retrovirus Epidemiology Donor Study. *Transfusion* 1995;**35**:903–10.

Colice GL, Birkmeyer JD, Black WC, Littenberg B, Silvestri G. Cost-effectiveness of head CT in patients with lung cancer without clinical evidence of metastases. *Chest* 1995;**108**:1264–71.

Cuckle HS, Richardson GA, Sheldon TA, Quirke P. Cost-effectiveness of antenatal screening for cystic fibrosis [published erratum appears in *Br Med J* 1995;**311**:1608]. *Br Med J* 1995;**311**:1460–3.

Daya S, Gunby J, Hughes EG, Collins JA, Sagle MA, YoungLai EV. Natural cycles for *in vitro* fertilization: cost-effectiveness analysis and factors influencing outcome. *Hum Reprod* 1995;**10**:1719–24.

Dusheiko GM, Roberts JA. Treatment of chronic type B and C hepatitis with interferon  $\alpha$ : an economic appraisal. *Hepatology* 1995;**22**:1863–73.

Etchason J, Petz L, Keeler E, Calhoun L, Kleinman S, Snider C, *et al.* The cost-effectiveness of preoperative autologous blood donations. *N Engl J Med* 1995;**332**:719–24.

Feig SA. Mammographic screening of women aged 40–49 years. Benefit, risk, and cost considerations. *Cancer* 1995;**76**:2097–106.



- Fendrick AM, Chernew ME, Hirth RA, Bloom BS. Alternative management strategies for patients with suspected peptic ulcer disease. *Ann Intern Med* 1995;**123**: 260–8.
- Ferraz MB, O'Brien B. A cost-effectiveness analysis of urate lowering drugs in nontophaceous recurrent gouty arthritis. *J Rheumatol* 1995;**22**:908–14.
- Ferrell BA, Keeler E, Siu AL, Ahn SH, Osterweil D. Cost-effectiveness of low-air-loss beds for treatment of pressure ulcers. *J Gerontol A Biol Sci Med Sci* 1995;**50**: M141–6.
- Field K, Thorogood M, Silagy C, Normand C, O'Neill C, Muir J. Strategies for reducing coronary risk factors in primary care: which is most cost effective? *Br Med J* 1995;**310**:1109–12.
- Gabriel SE. Economic evaluation using mathematical models: the case of misoprostol prophylaxis. *J Rheumatol* 1995;**22**:1412–14.
- Gage BF, Cardinali AB, Albers GW, Owens DK. Cost-effectiveness of warfarin and aspirin for prophylaxis of stroke in patients with nonvalvular atrial fibrillation. *JAMA* 1995;**274**:1839–45.
- Glimelius B, Hoffman K, Graf W, Haglund U, Nyren O, Pahlman L, *et al.* Cost-effectiveness of palliative chemotherapy in advanced gastrointestinal cancer. *Ann Oncol* 1995;**6**:267–74.
- Glutzer DE, Freedberg KA, Bauchner H. Management of childhood lead poisoning: clinical impact and cost-effectiveness. *Med Decision Making* 1995;**15**:13–24.
- Gronvald LF. Menstrual disorders in women. Social economic consequences of examining women with menstrual disorders for cancer of the body of the uterus. *Scand J Prim Health Care* 1995;**13**:150–6.
- Guillen Grima F, Espin Rios MI. [Cost-effectiveness analysis of different alternatives of universal vaccination against hepatitis B in the region of Murcia. *Med Clin Barc* 1995;**104**:130–6.
- Gustafsson O, Carlsson P, Norming U, Nyman CR, Svensson H. Cost-effectiveness analysis in early detection of prostate cancer: an evaluation of six screening strategies in a randomly selected population of 2400 men. *Prostate* 1995;**26**:299–309.
- Guyatt HL, Chan MS, Medley GF, Bundy DA. Control of *Ascaris* infection by chemotherapy: which is the most cost-effective option? *Trans R Soc Trop Med Hyg* 1995;**89**:16–20.
- Hamilton VH, Racicot FE, Zowall H, Coupal L, Grover SA. The cost-effectiveness of HMG-CoA reductase inhibitors to prevent coronary heart disease. Estimating the benefits of increasing HDL-C. *JAMA* 1995;**273**:1032–8.
- Henon P, Donatini B, Eisenmann JC, Becker M, Beck Wirth G. Comparative survival, quality of life and cost-effectiveness of intensive therapy with autologous blood cell transplantation or conventional chemotherapy in multiple myeloma. *Bone Marrow Transpl* 1995;**16**:19–25.
- Hillner BE, McLeod DG, Crawford ED, Bennett CL. Estimating the cost-effectiveness of total androgen blockade with flutamide in M1 prostate cancer. *Urology* 1995;**45**:633–40.
- Holtgrave DR, Qualls NL. Threshold analysis and programs for prevention of HIV infection. *Med Decision Making* 1995;**15**:311–17.
- Hunink MG, Bos JJ. Triage of patients to angiography for detection of aortic rupture after blunt chest trauma: cost-effectiveness analysis of using CT. *Am J Roentgenol* 1995;**165**:27–36.
- Johannesson M, Agewall S, Hartford M, Hedner T, Fagerberg B. The cost-effectiveness of a cardiovascular multiple-risk-factor intervention programme in treated hypertensive men. *J Intern Med* 1995;**237**:19–26.
- Jonsson B, Christiansen C, Johnell O, Hedbrandt J. Cost-effectiveness of fracture prevention in established osteoporosis. *Osteoporosis Int* 1995;**5**:136–42.
- Kalish SC, Gurwitz JH, Krumholz HM, Avorn J. A cost-effectiveness model of thrombolytic therapy for acute myocardial infarction. *J Gen Intern Med* 1995;**10**:321–30.
- Kantrowitz W, Doyle J, Semeraro J, Krane RJ. Prostate cancer screening in a large corporation population. *J Occup Environ Med* 1995;**37**:1193–8.
- Kellett J, Clarke J. Comparison of 'accelerated' tissue plasminogen activator with streptokinase for treatment of suspected myocardial infarction. *Med Decision Making* 1995;**15**:297–310.
- Kent KC, Kuntz KM, Patel MR, Kim D, Klufas RA, Whittmore AD, *et al.* Perioperative imaging strategies for carotid endarterectomy. An analysis of morbidity and cost-effectiveness in symptomatic patients. *JAMA* 1995;**274**:888–93.
- Kerridge RK, Glasziou PP, Hillman KM. The use of 'quality-adjusted life years' (QALYs) to evaluate treatment in intensive care. *Anaesth Intensive Care* 1995;**23**:322–31.
- Kiberd BA, Jindal KK. Screening to prevent renal failure in insulin dependent diabetic patients: an economic evaluation. *Br Med J* 1995;**311**:1595–9.
- Kind P, Sorensen J. Modelling the cost-effectiveness of the prophylactic use of SSRIs in the treatment of depression. *Int Clin Psychopharmacol* 1995;**10**(Suppl 1): 41–8.
- King JT Jr, Glick HA, Mason TJ, Flamm ES. Elective surgery for asymptomatic, unruptured, intracranial aneurysms: a cost-effectiveness analysis. *J Neurosurg* 1995;**83**:403–12.
- Kupersmith J, Hogan A, Guerrero P, Gardiner J, Mellits ED, Baumgardner R, *et al.* Evaluating and

improving the cost-effectiveness of the implantable cardioverter-defibrillator. *Am Heart J* 1995;**130**:507–15.

Law AV, Pathak DS, Segraves AM, Weinstein CR, Arneson WH. Cost-effectiveness analyses of the conversion of patients with non-insulin-dependent diabetes mellitus from glipizide to glyburide and of the accompanying pharmacy follow-up clinic. *Clin Ther* 1995;**17**:977–87.

Lawrence WF, Grist TM, Brazy PC, Fryback DG. Magnetic resonance angiography in progressive renal failure: a technology assessment. *Am J Kidney Dis* 1995;**25**:701–9.

Lea AR, Hailey DM. The cochlear implant. A technology for the profoundly deaf. *Med Prog Technol* 1995;**21**:47–52.

Lieberman DA. Cost-effectiveness model for colon cancer screening. *Gastroenterology* 1995;**109**:1781–90.

Lieu TA, Finkler LJ, Sorel ME, Black SB, Shinefield HR. Cost-effectiveness of varicella serotesting versus presumptive vaccination of school-age children and adolescents. *Pediatrics* 1995;**95**:632–8.

Lindfors KK, Rosenquist CJ. The cost-effectiveness of mammographic screening strategies [published erratum appears in *JAMA* 1996;**275**(Pt 2):112]. *JAMA* 1995;**274**:881–4.

Lindholm LH, Johannesson M. Cost-benefit aspects of treatment of hypertension in the elderly. *Blood Press* 1995;(Suppl 3):11–14.

Mangtani P, Hall AJ, Normand CE. Hepatitis B vaccination: the cost-effectiveness of alternative strategies in England and Wales. *J Epidemiol Community Health* 1995;**49**:238–44.

Margolis HS, Coleman PJ, Brown RE, Mast EE, Sheingold SH, Arevalo JA. Prevention of hepatitis B virus transmission by immunization. An economic analysis of current recommendations. *JAMA* 1995;**274**:1201–8.

Mark DB, Hlatky MA, Califf RM, Naylor CD, Lee KL, Armstrong PW, *et al.* Cost-effectiveness of thrombolytic therapy with tissue plasminogen activator as compared with streptokinase for acute myocardial infarction [published erratum appears in *N Engl J Med* 1995;**333**(Pt 4):267]. *N Engl J Med* 1995;**332**:1418–24.

Menzin J, Colditz GA, Regan MM, Richner RE, Oster G. Cost-effectiveness of enoxaparin vs low-dose warfarin in the prevention of deep-vein thrombosis after total hip replacement surgery. *Arch Intern Med* 1995;**155**:757–64.

Midgette AS, Aron DC. High-dose dexamethasone suppression testing versus inferior petrosal sinus sampling in the differential diagnosis of adrenocorticotropin-dependent Cushing's syndrome: a decision analysis. *Am J Med Sci* 1995;**309**:162–70.

Norum J, Angelsen V. Chemotherapy in gastric cancer: an economic evaluation of the FAM (5-fluorouracil, adriamycin, mitomycin C) versus ELF (etoposide,

leucovorin, 5-fluorouracil) regimens. *J Chemother* 1995;**7**:455–9.

O'Neill BA, Trimble MR, Bloom DS. Adjunctive therapy in epilepsy: a cost-effectiveness comparison of alternative treatment options. *Seizure* 1995;**4**:37–44.

Owens DK, Harris RA, Scott PM, Nease RF Jr. Screening surgeons for HIV infection. A cost-effectiveness analysis. *Ann Intern Med* 1995;**122**:641–52.

Plans P, Navas E, Tarin A, Rodriguez G, Gali N, Gayta R, *et al.* [Cost-effectiveness of the methods of smoking cessation.] *Med Clin Barc* 1995;**104**:49–54.

Plans Rubio P, Garrido Morales P, Salleras Sanmarti L. [The cost-effectiveness of pneumococcal vaccination in Catalonia.] *Rev Esp Salud Public* 1995;**69**:409–17.

Ramsey SD, Patrick DL, Albert RK, Larson EB, Wood DE, Raghu G. The cost-effectiveness of lung transplantation. A pilot study. University of Washington Medical Center Lung Transplant Study Group. *Chest* 1995;**108**:1594–601.

Rouse DJ, Andrews WW, Goldenberg RL, Owen J. Screening and treatment of asymptomatic bacteriuria of pregnancy to prevent pyelonephritis: a cost-effectiveness and cost-benefit analysis. *Obstet Gynecol* 1995;**86**:119–23.

Rutten van Molken MP, Van Doorslaer EK, Jansen MC, Kerstjens HA, Rutten FF. Costs and effects of inhaled corticosteroids and bronchodilators in asthma and chronic obstructive pulmonary disease. *Am J Respir Crit Care Med* 1995;**151**:975–82.

Seiwert AJ, Elmore JR, Youkey JR, Franklin DP, Peter B, Samuels Award. Ruptured abdominal aortic aneurysm repair: the financial analysis. *Am J Surg* 1995;**170**:91–6.

Shepard DS, Walsh JA, Kleinau E, Stansfield S, Bhalotra S. Setting priorities for the Children's Vaccine Initiative: a cost-effectiveness approach. *Vaccine* 1995;**13**:707–14.

Smith TJ, Hillner BE, Neighbors DM, McSorley PA, Le Chevalier T. Economic evaluation of a randomized clinical trial comparing vinorelbine, vinorelbine plus cisplatin, and vindesine plus cisplatin for non-small-cell lung cancer. *J Clin Oncol* 1995;**13**:2166–73.

Tsevat J, Duke D, Goldman L, Pfeffer MA, Lamas GA, Soukup JR, *et al.* Cost-effectiveness of captopril therapy after myocardial infarction. *J Am Coll Cardiol* 1995;**26**:914–9.

Van Damme P, Tormans G, Beutels P, Van Doorslaer E. Hepatitis B prevention in Europe: a preliminary economic evaluation. *Vaccine* 1995;**13**(Suppl 1):S54–7.

van Hout BA, Simoons ML. Costs and effects of c7E3 in high risk PTCA patients. An indirect analysis for The Netherlands. *Eur Heart J* 1995;**16**(Suppl L):81–5.

Wimo A, Mattson B, Krakau I, Eriksson T, Nelvig A, Karlsson G. Cost-utility analysis of group living in dementia care. *Int J Technol Assess Health Care* 1995;**11**:49–65.

Wyatt JR, Niparko JK, Rothman ML, deLissovoy G. Cost-effectiveness of the multichannel cochlear implant. *Am J Otol* 1995;**16**:52–62.

Yin D, Baum RA, Carpenter JP, Langlotz CP, Pentecost MJ. Cost-effectiveness of MR angiography in cases of limb-threatening peripheral vascular disease. *Radiology* 1995;**194**:757–64.

## 1996

Anis AH, Tugwell PX, Wells GA, Stewart DG. A cost-effectiveness analysis of cyclosporine in rheumatoid arthritis. *J Rheumatol* 1996;**23**:609–16.

Ankjaer Jensen A, Johnell O. Prevention of osteoporosis: cost-effectiveness of different pharmaceutical treatments. *Osteoporosis Int* 1996;**6**:265–75.

Ashraf T, Hay JW, Pitt B, Wittels E, Crouse J, Davidson M, et al. Cost-effectiveness of pravastatin in secondary prevention of coronary artery disease. *Am J Cardiol* 1996;**78**:409–14.

Barr R, Furlong W, Henwood J, Feeny D, Wegener J, Walker I, et al. Economic evaluation of allogeneic bone marrow transplantation: a rudimentary model to generate estimates for the timely formulation of clinical policy. *J Clin Oncol* 1996;**14**:1413–20.

Ben Menachem T, McCarthy BD, Fogel R, Schiffman RM, Patel RV, Zarowitz BJ, et al. Prophylaxis for stress-related gastrointestinal hemorrhage: a cost-effectiveness analysis. *Crit Care Med* 1996;**24**:338–45.

Bennett CL, Matchar D, McCrory D, McLeod DG, Crawford ED, Hillner BE. Cost-effective models for flutamide for prostate carcinoma patients: are they helpful to policy makers? *Cancer* 1996;**77**:1854–61.

Bermejo B, Rovira J, Olona M, Serra M, Soriano B, Vaque J. [Cost-effectiveness analysis of serum ferritin screening in periodic physical examinations of women at the fertile age.] *Med Clin Barc* 1996;**106**:445–50.

Beutels P, Clara R, Tormans G, Van Doorslaer E, Van Damme P. Costs and benefits of routine varicella vaccination in German children. *J Infect Dis* 1996;**174**(Suppl 3):S335–41.

Blaufox MD, Middleton ML, Bongiovanni J, Davis BR. Cost efficacy of the diagnosis and therapy of renovascular hypertension. *J Nucl Med* 1996;**37**:171–7.

Boivin JF, McGregor M, Archer C. Cost-effectiveness of screening for primary open angle glaucoma. *J Med Screen* 1996;**3**:154–63.

Bos JJ, Hunink MG, Mali WP. Use of a collagen hemostatic closure device to achieve hemostasis after arterial puncture: a cost-effectiveness analysis. *J Vasc Interv Radiol* 1996;**7**:479–86.

Buck D, Godfrey C, Killoran A, Tolley K. Reducing the burden of coronary heart disease: health promotion, its effectiveness and cost. *Health Educ Res* 1996;**11**:487–99.

Chandhoke PS. Cost-effectiveness of different treatment options for staghorn calculi. *J Urol* 1996;**156**:1567–71.

Chang RW, Pellisier JM, Hazen GB. A cost-effectiveness analysis of total hip arthroplasty for osteoarthritis of the hip. *JAMA* 1996;**275**:858–65.

Chertow GM, Paltiel AD, Owen WF Jr, Lazarus JM. Cost-effectiveness of cancer screening in end-stage renal disease. *Arch Intern Med* 1996;**156**:1345–50.

Chesebro MJ, Everett WD. A cost-benefit analysis of colposcopy for cervical squamous intraepithelial lesions found on Papanicolaou smear. *Arch Fam Med* 1996;**5**:576–81.

Cieslak GD, Watcha MF, Phillips MB, Pennant JH. The dose-response relation and cost-effectiveness of granisetron for the prophylaxis of pediatric postoperative emesis. *Anesthesiology* 1996;**85**:1076–85.

Connelly L, Price J. Preventing the Wernicke-Korsakoff syndrome in Australia: cost-effectiveness of thiamin-supplementation alternatives. *Aust NZ J Public Health* 1996;**20**:181–7.

Covens A, Boucher S, Roche K, Macdonald M, Pettitt D, Jolain B, et al. Is paclitaxel and cisplatin a cost-effective first-line therapy for advance ovarian carcinoma? *Cancer* 1996;**77**:2086–91.

Daly E, Vessey MP, Barlow D, Gray A, McPherson K, Roche M. Hormone replacement therapy in a risk-benefit perspective. *Maturitas* 1996;**23**:247–59.

Danese MD, Powe NR, Sawin CT, Ladenson PW. Screening for mild thyroid failure at the periodic health examination: a decision and cost-effectiveness analysis. *JAMA* 1996;**276**:285–92.

Derdeyn CP, Powers WJ. Cost-effectiveness of screening for asymptomatic carotid atherosclerotic disease. *Stroke* 1996;**27**:1944–50.

Diabetes Control and Complications Trial Research Group. Lifetime benefits and costs of intensive therapy as practiced in the diabetes control and complications trial [published erratum appears in *JAMA* 1997; **278**(Pt 1):25]. *JAMA* 1996;**276**:1409–15.

Evans WK, Le Chevalier T. The cost-effectiveness of navelbine alone or in combination with cisplatin in comparison to other chemotherapy regimens and best supportive care in stage IV non-small cell lung cancer. *Eur J Cancer* 1996;**32**(Pt a):2249–55.

Ecker JL. The cost-effectiveness of human immunodeficiency virus screening in pregnancy. *Am J Obstet Gynecol* 1996;**174**:716–21.

Evans WK. An estimate of the cost-effectiveness of gemcitabine in stage IV non-small cell lung cancer. *Semin Oncol* 1996;**23**:82–9.

- Fernandez de Gatta MD, Calvo MV, Hernandez JM, Caballero D, San Miguel JF, Dominguez Gil A. Cost-effectiveness analysis of serum vancomycin concentration monitoring in patients with hematologic malignancies. *Clin Pharmacol Ther* 1996;**60**:332–40.
- Fiscella K, Franks P. Cost-effectiveness of the transdermal nicotine patch as an adjunct to physicians' smoking cessation counseling. *JAMA* 1996;**275**:1247–51.
- Freedberg KA, Hardy WD, Holzman RS, Tosteson AN, Craven DE. Validating literature-based models with direct clinical trial results: the cost-effectiveness of secondary prophylaxis for PCP in AIDS patients. *Med Decision Making* 1996;**16**:29–35.
- Friedland DR, Fahs MC, Catalano PJ. A cost-effectiveness analysis of the high risk register and auditory brainstem response. *Int J Pediatr Otorhinolaryngol* 1996;**38**:115–30.
- Geitung JT, Rosendahl K, Sudmann E. Cost-effectiveness of ultrasonographic screening for congenital hip dysplasia in new-borns. *Skeletal Radiol* 1996;**25**:251–4.
- Genc M, Mardh A. A cost-effectiveness analysis of screening and treatment for *Chlamydia trachomatis* infection in asymptomatic women. *Ann Intern Med* 1996;**124**:1–7.
- Gibbs SJ, Cassoni AM. A pilot study to evaluate the cost-effectiveness of ondansetron and granisetron in fractionated total body irradiation. *Clin Oncol R Coll Radiol* 1996;**8**:182–4.
- Gill GV, Lishman M, Kaczmarczyk E, Tesfaye S. Targeted screening for diabetes in community chiropody clinics. *Q J Med* 1996;**89**:229–32.
- Girgis A, Clarke P, Burton RC, Sanson Fisher RW. Screening for melanoma by primary health care physicians: a cost-effectiveness analysis. *J Med Screen* 1996;**3**:47–53.
- Goldfarb JM, Austin C, Lisbona H, Peskin B, Clapp M. Cost-effectiveness of *in vitro* fertilization. *Obstet Gynecol* 1996;**87**:18–21.
- Govert JA, Kopita JM, Matchar D, Kussin PS, Samuelson WM. Cost-effectiveness of collecting routine cytologic specimens during fiberoptic bronchoscopy for endoscopically visible lung tumor. *Chest* 1996;**109**:451–6.
- Granberg M, Wikland M, Hamberger L. Cost-effectiveness of intracytoplasmic sperm injection in comparison with donor insemination. *Acta Obstet Gynecol Scand* 1996;**75**:734–7.
- Gregor JC, Ponich TP, Detsky AS. Should ERCP be routine after an episode of 'idiopathic' pancreatitis? A cost-utility analysis. *Gastrointest Endosc* 1996;**44**:118–23.
- Hillner BE, Bear HD, Fajardo LL. Estimating the cost-effectiveness of stereotaxic biopsy for nonpalpable breast abnormalities: a decision analysis model. *Acad Radiol* 1996;**3**:351–60.
- Hillner BE, Smith TJ. Cost-effectiveness analysis of three regimens using vinorelbine (Navelbine) for non-small cell lung cancer. *Semin Oncol* 1996;**23**:25–30.
- Holtgrave DR, Kelly JA. Preventing HIV/AIDS among high-risk urban women: the cost-effectiveness of a behavioral group intervention. *Am J Public Health* 1996;**86**:1442–5.
- Johannesson M. The cost-effectiveness of hypertension treatment in Sweden: an analysis of the criteria for intervention and the choice of drug treatment. *J Hum Hypertens* 1996;**10**(Suppl 2):S23–6.
- Johannesson M, Borgquist L, Jonsson B, Lindholm LH. The cost-effectiveness of lipid lowering in Swedish primary health care. The CELL Study Group. *J Intern Med* 1996;**240**:23–9.
- Jonsson B. Cost-effectiveness of *Helicobacter pylori* eradication therapy in duodenal ulcer disease. *Scand J Gastroenterol* 1996;**215**(Suppl):90–5.
- Jonsson B, Christiansen C, Johnell O, Hedbrandt J, Karlsson G. Cost-effectiveness of fracture prevention in established osteoporosis. *Scand J Rheumatol* 1996;**103**(Suppl):30–8; discussion 39–40.
- Jonsson B, Johannesson M, Kjekshus J, Olsson AG, Pedersen TR, Wedel H. Cost-effectiveness of cholesterol lowering. Results from the Scandinavian Simvastatin Survival Study (4S). *Eur Heart J* 1996;**17**:1001–7.
- Kahn JG. The cost-effectiveness of HIV prevention targeting: how much more bang for the buck? *Am J Public Health* 1996;**86**:1709–12.
- Kattan MW, Inoue Y, Giles FJ, Talpaz M, Ozer H, Guilhot F, et al. Cost-effectiveness of interferon- $\alpha$  and conventional chemotherapy in chronic myelogenous leukemia. *Ann Intern Med* 1996;**125**:541–8.
- Kinlay S. Cost-effectiveness of coronary angioplasty versus medical treatment: the impact of cost-shifting. *Aust NZ J Med* 1996;**26**:20–6.
- Kuntz KM, Kent KC. Is carotid endarterectomy cost-effective? An analysis of symptomatic and asymptomatic patients. *Circulation* 1996;**94**:Ii194–8.
- Kuntz KM, Tsevat J, Goldman L, Weinstein MC. Cost-effectiveness of routine coronary angiography after acute myocardial infarction. *Circulation* 1996;**94**:957–65.
- Langham S, Thorogood M, Normand C, Muir J, Jones L, Fowler G. Costs and cost-effectiveness of health checks conducted by nurses in primary care: the Oxcheck study. *Br Med J* 1996;**312**:1265–8.
- Lindholm L, Rosen M, Weinehall L, Asplund K. Cost-effectiveness and equity of a community based cardiovascular disease prevention programme in Norsjo, Sweden. *J Epidemiol Community Health* 1996;**50**:190–5.
- Livartowski A, Boucher J, Detournay B, Reinert P. Cost-effectiveness evaluation of vaccination against

- Haemophilus influenzae* invasive diseases in France. *Vaccine* 1996;**14**:495–500.
- Malter AD, Larson EB, Urban N, Deyo RA. Cost-effectiveness of lumbar discectomy for the treatment of herniated intervertebral disc. *Spine* 1996;**21**:1048–54.
- Manus B, Bragelmann R, Armbrecht U, Stolte M, Stockbrugger RW. Screening for gastrointestinal neoplasia: efficacy and cost of two different approaches in a clinical rehabilitation centre. *Eur J Cancer Prev* 1996;**5**:49–55.
- Messori A, Becagli P, Trippoli S, Tendi E. Cost-effectiveness of adjuvant chemotherapy with cyclophosphamide + methotrexate + fluorouracil in patients with node-positive breast cancer [published erratum appears in *Eur J Clin Pharmacol* 1997; **51**(Pt 5):427]. *Eur J Clin Pharmacol* 1996;**51**:111–16.
- Messori A, Bonistalli L, Costantini M, Trallori G, Tendi E. Cost-effectiveness of adjuvant intraportal chemotherapy in patients with colorectal cancer. *J Clin Gastroenterol* 1996;**23**:269–74.
- Messori A, Trippoli S, Becagli P, Tendi E. Pharmacoeconomic profile of paclitaxel as a first-line treatment for patients with advanced ovarian carcinoma. A lifetime cost-effectiveness analysis. *Cancer* 1996;**78**:2366–73.
- Messori A, Trippoli S, Tendi E. G-CSF for the prophylaxis of neutropenic fever in patients with small cell lung cancer receiving myelosuppressive anti-neoplastic chemotherapy: meta-analysis and pharmacoeconomic evaluation. *J Clin Pharm Ther* 1996;**21**:57–63.
- Meythaler JM, DeVivo MJ, Hayne JB. Cost-effectiveness of routine screening for proximal deep venous thrombosis in acquired brain injury patients admitted to rehabilitation. *Arch Phys Med Rehab* 1996;**77**:1–5.
- Michel BC, Al MJ, Remme WJ, Kingma JH, Kragten JA, van Nieuwenhuizen R, et al. Economic aspects of treatment with captopril for patients with asymptomatic left ventricular dysfunction in The Netherlands. *Eur Heart J* 1996;**17**:731–40.
- Michel P, Merle V, Gourier C, Hochain P, Colin R, Czernichow P. [Compared efficiency of three strategies of management of chronic hepatitis C. Effect on the risk of cirrhosis 8 years after diagnosis.] *Gastroenterol Clin Biol* 1996;**20**:47–54.
- Miller MA, Sutter RW, Strebel PM, Hadler SC. Cost-effectiveness of incorporating inactivated poliovirus vaccine into the routine childhood immunization schedule. *JAMA* 1996;**276**:967–71.
- Nichol G, Laupacis A, Stiell IG, O'Rourke K, Anis A, Bolley H, et al. Cost-effectiveness analysis of potential improvements to emergency medical services for victims of out-of-hospital cardiac arrest. *Ann Emerg Med* 1996;**27**:711–20.
- Norum J, Angelsen V, Wist E, Olsen JA. Treatment costs in Hodgkin's disease: a cost–utility analysis. *Eur J Cancer* 1996;**32**(Pt a):1510–17.
- Owens DK, Nease RF Jr, Harris RA. Cost-effectiveness of HIV screening in acute care settings. *Arch Intern Med* 1996;**156**:394–404.
- Palmer AJ, Brandt A. The cost-effectiveness of four cisplatin-containing chemotherapy regimens in the treatment of stages III B and IV non-small cell lung cancer: an Italian perspective. *Monaldi Arch Chest Dis* 1996;**51**:279–88.
- Parsonnet J, Harris RA, Hack HM, Owens DK. Modelling cost-effectiveness of *Helicobacter pylori* screening to prevent gastric cancer: a mandate for clinical trials. *Lancet* 1996;**348**:150–4.
- Pharoah PD, Hollingworth W. Cost-effectiveness of lowering cholesterol concentration with statins in patients with and without pre-existing coronary heart disease: life table method applied to health authority population. *Br Med J* 1996;**312**:1443–8.
- Plans P, Casademont L, Salleras L. Cost-effectiveness of breast cancer screening in Spain. *Int J Technol Assess Health Care* 1996;**12**:146–50.
- Plans P, Casademont L, Tarin A, Navas E. [The study of cost-effectiveness of breast cancer detection in Catalonia.] *Rev Esp Salud Public* 1996;**70**:15–23.
- Randolph AG, Hartshorn RM, Washington AE. Acyclovir prophylaxis in late pregnancy to prevent neonatal herpes: a cost-effectiveness analysis. *Obstet Gynecol* 1996;**88**:603–10.
- Richards DM, Irving MH. Cost–utility analysis of home parenteral nutrition. *Br J Surg* 1996;**83**:1226–9.
- Rouse DJ, Gardner M, Allen SJ, Goldenberg RL. Management of the presumed susceptible varicella (chickenpox)-exposed gravida: a cost-effectiveness/cost–benefit analysis. *Obstet Gynecol* 1996;**87**:932–6.
- Rouse DJ, Owen J, Goldenberg RL, Cliver SP. The effectiveness and costs of elective cesarean delivery for fetal macrosomia diagnosed by ultrasound. *JAMA* 1996;**276**:1480–6.
- Salkeld G, Young G, Irwig L, Haas M, Glasziou P. Cost-effectiveness analysis of screening by faecal occult blood testing for colorectal cancer in Australia. *Aust NZ J Public Health* 1996;**20**:138–43.
- Sarasin FP, Bounameaux H. Cost-effectiveness of prophylactic anticoagulation prolonged after hospital discharge following general surgery. *Arch Surg* 1996;**131**:694–7.
- Sarasin FP, Giostra E, Hadengue A. Cost-effectiveness of screening for detection of small hepatocellular carcinoma in western patients with Child–Pugh class A cirrhosis. *Am J Med* 1996;**101**:422–34.

- Schechter CB. Cost-effectiveness of rescreening conventionally prepared cervical smears by PAPNET testing. *Acta Cytol* 1996;**40**:1272–82.
- Schectman G, Wolff N, Byrd JC, Hiatt JG, Hartz A. Physician extenders for cost-effective management of hypercholesterolemia. *J Gen Intern Med* 1996;**11**:277–86.
- Sculpher M, Michaels J, McKenna M, Minor J. A cost–utility analysis of laser-assisted angioplasty for peripheral arterial occlusions. *Int J Technol Assess Health Care* 1996;**12**:104–25.
- Shield CF III, Jacobs RJ, Wyant S, Das A. A cost-effectiveness analysis of OKT3 induction therapy in cadaveric kidney transplantation. *Am J Kidney Dis* 1996;**27**:855–64.
- Siggaard R, Raben A, Astrup A. Weight loss during 12 week's ad libitum carbohydrate-rich diet in overweight and normal-weight subjects at a Danish work site. *Obes Res* 1996;**4**:347–56.
- Smales RJ, Hawthorne WS. Long-term survival and cost-effectiveness of five dental restorative materials used in various classes of cavity preparations. *Int Dent J* 1996;**46**:126–30.
- Smith PS, Teutsch SM, Shaffer PA, Rolka H, Evatt B. Episodic versus prophylactic infusions for hemophilia A: a cost-effectiveness analysis. *J Pediatr* 1996;**129**:424–31.
- St Leger AS, Spencely M, McCollum CN, Mossa M. Screening for abdominal aortic aneurysm: a computer assisted cost–utility analysis. *Eur J Vasc Endovasc Surg* 1996;**11**:183–90.
- Tang J, Watcha MF, White PF. A comparison of costs and efficacy of ondansetron and droperidol as prophylactic antiemetic therapy for elective outpatient gynecologic procedures. *Anesth Analg* 1996;**83**:304–13.
- Tosteson AN, Goldman L, Udvarhelyi IS, Lee TH. Cost-effectiveness of a coronary care unit versus an intermediate care unit for emergency department patients with chest pain. *Circulation* 1996;**94**:143–50.
- Van Doorslaer EK, Tormans G, Gupta AK, Van Rossem K, Eggleston A, Dubois DJ, *et al.* Economic evaluation of antifungal agents in the treatment of toenail onychomycosis in Germany. *Dermatology* 1996;**193**:239–44.
- van Erkel AR, van Rossum AB, Bloem JL, Kievit J, Pattynama PM. Spiral CT angiography for suspected pulmonary embolism: a cost-effectiveness analysis. *Radiology* 1996;**201**:29–36.
- Van Hout BA, van der Woude T, de Jaegere PP, van den Brand M, van Es GA, Serruys PW, *et al.* Cost-effectiveness of stent implantation versus PTCA: the BENESTENT experience. *Semin Interv Cardiol* 1996;**1**:263–8.
- Vergnenegre A, Perol M, Pham E. Cost analysis of hospital treatment – two chemotherapeutic regimens for non-surgical non-small cell lung cancer. GFPC (Groupe Francais Pneumo Cancerologie). *Lung Cancer* 1996;**14**:31–44.
- Vergnon P, Colin C, Jullien AM, Bory E, Excoffier S, Matillon Y, *et al.* [Medical and economic evaluation of donated blood screening for hepatitis C and non-A, non-B, non-C hepatitis.] *Rev Epidemiol Sante Publique* 1996;**44**:66–79.
- Vick S, Cairns J, Urbaniak S, Whitfield C, Raafat A. Cost-effectiveness of antenatal anti-D prophylaxis. *Health Econ* 1996;**5**:319–28.
- Villari P, Fattore G, Siegel JE, Paltiel AD, Weinstein MC. Economic evaluation of HIV testing among intravenous drug users. An analytic framework and its application to Italy. *Int J Technol Assess Health Care* 1996;**12**:336–57.
- Warner KE, Smith RJ, Smith DG, Fries BE. Health and economic implications of a work-site smoking-cessation program: a simulation analysis. *J Occup Environ Med* 1996;**38**:981–92.
- Waugh N, Robertson A. Costs and benefits of cervical screening. II. Is it worthwhile reducing the screening interval from 5 to 3 years? *Cytopathology* 1996;**7**:241–8.
- Waugh N, Smith I, Robertson A, Reid GS, Halkerston R, Grant A. Costs and benefits of cervical screening. III. Cost–benefit analysis of a call of previously unscreened women. *Cytopathology* 1996;**7**:249–55.
- Wonderling D, McDermott C, Buxton M, Kinmonth AL, Pyke S, Thompson S, *et al.* Costs and cost-effectiveness of cardiovascular screening and intervention: the British family heart study [published erratum appears in *Br Med J* 1996;**313**(Pt 7051):198]. *Br Med J* 1996;**312**:1269–73.
- Wright TA, Gray MR, Morris AI, Gilmore IT, Ellis A, Smart HL, *et al.* Cost-effectiveness of detecting Barrett's cancer. *Gut* 1996;**39**:574–9.
- Wyatt JR, Niparko JK, Rothman M, deLissovoy G. Cost utility of the multichannel cochlear implants in 258 profoundly deaf individuals. *Laryngoscope* 1996;**106**:816–21.
- Zhang M, Owen RR, Pope SK, Smith GR. Cost-effectiveness of clozapine monitoring after the first 6 months. *Arch Gen Psychiatry* 1996;**53**:954–8.

## 1997

- Abdool Carrim T, Adler H, Becker P, Carides M, Ginsberg J, Golele R, *et al.* The cost and benefit of prophylaxis against deep vein thrombosis in elective hip replacement. DVT/PE Prophylaxis Consensus Forum. *S Afr Med J* 1997;**87**:594–600.
- Ades PA, Pashkow FJ, Nestor JR. Cost-effectiveness of cardiac rehabilitation after myocardial infarction. *J Cardiopulmon Rehab* 1997;**17**:222–31.

- Agboola OO, Grunfeld E, Coyle D, Perry GA. Costs and benefits of routine follow-up after curative treatment for endometrial cancer. *Can Med Assoc J* 1997;**157**:879–86.
- AuBuchon JP, Birkmeyer JD, Busch MP. Cost-effectiveness of expanded human immunodeficiency virus-testing protocols for donated blood. *Transfusion* 1997;**37**:45–51.
- Barkun AN, Barkun JS, Sampalis JS, Caro J, Fried GM, Meakins JL, *et al.* Costs and effectiveness of extra-corporeal gallbladder stone shock wave lithotripsy versus laparoscopic cholecystectomy. A randomized clinical trial. McGill Gallstone Treatment Group. *Int J Technol Assess Health Care* 1997;**13**:589–601.
- Barnett PG, Swindle RW. Cost-effectiveness of inpatient substance abuse treatment. *Health Serv Res* 1997;**32**:615–29.
- Barosi G, Marchetti M, Dazzi L, Quaglini S. Testing for occult cancer in patients with idiopathic deep vein thrombosis – a decision analysis. *Thromb Haemost* 1997;**78**:1319–26.
- Barry HC. Do husbands and wives agree on prostate cancer screening? *J Fam Pract* 1997;**44**:443–4.
- Barry MC, Merriman B, Wiley M, Kelly CJ, Broe P, Hayes DB, *et al.* Ruptured abdominal aortic aneurysm – can treatment costs and outcomes be predicted by using clinical or physiological parameters? *Eur J Vasc Endovasc Surg* 1997;**14**:487–91.
- Bassett ML, Leggett BA, Halliday JW, Webb S, Powell LW. Analysis of the cost of population screening for haemochromatosis using biochemical and genetic markers. *J Hepatol* 1997;**27**:517–24.
- Batchelder TJ, Fireman B, Friedman GD, Matas BR, Wong IG, Barricks ME, *et al.* The value of routine dilated pupil screening examination. *Arch Ophthalmol* 1997;**115**:1179–84.
- Bates M, Lieu D, Zagari M, Spiers A, Williamson T. A pharmacoeconomic evaluation of the use of dexrazoxane in preventing anthracycline-induced cardiotoxicity in patients with stage IIIB or IV metastatic breast cancer. *Clin Ther* 1997;**19**:167–84.
- Baxter T, Milner P, Wilson K, Leaf M, Nicholl J, Freeman J, *et al.* A cost effective, community based heart health promotion project in England: prospective comparative study. *Br Med J* 1997;**315**:582–5.
- Bennett WG, Inoue Y, Beck JR, Wong JB, Pauker SG, Davis GL. Estimates of the cost-effectiveness of a single course of interferon- $\alpha$  2b in patients with histologically mild chronic hepatitis C. *Ann Intern Med* 1997;**127**:855–65.
- Brannon SD, Tershakovec AM, Shannon BM. The cost-effectiveness of alternative methods of nutrition education for hypercholesterolemic children. *Am J Public Health* 1997;**87**:1967–70.
- Brasel KJ, Borgstrom DC, Weigelt JA. Cost–utility analysis of contaminated appendectomy wounds. *J Am Coll Surg* 1997;**184**:23–30.
- Brasel KJ, Borgstrom DC, Weigelt JA. Cost-effective prevention of pulmonary embolus in high-risk trauma patients. *J Trauma* 1997;**42**:456–60.
- Busch MP, Dodd RY, Lackritz EM, AuBuchon JP, Birkmeyer JD, Petersen LR. Value and cost-effectiveness of screening blood donors for antibody to hepatitis B core antigen as a way of detecting window-phase human immunodeficiency virus type 1 infections. The HIV Blood Donor Study Group. *Transfusion* 1997;**37**:1003–11.
- Cameron JD, Jennings GL, Kay S, Wahi S, Bennett KE, Reid C, *et al.* A self-administered questionnaire for detection of unrecognised coronary heart disease. *Aust NZ J Public Health* 1997;**21**:545–7.
- Caro J, Klittich W, McGuire A, Ford I, Norrie J, Pettitt D, *et al.* The West of Scotland coronary prevention study: economic benefit analysis of primary prevention with pravastatin. *Br Med J* 1997;**315**:1577–82.
- Castillo PA, Palmer CS, Halpern MT, Hatziandreu EJ, Gersh BJ. Cost-effectiveness of thrombolytic therapy for acute myocardial infarction. *Ann Pharmacother* 1997;**31**:596–603.
- Cecchini S, Iossa A, Bonardi R, Ciatto S, Cariaggi P. Comparing two modalities of management of women with cytologic evidence of squamous or glandular atypia: early repeat cytology or colposcopy. *Tumori* 1997;**83**:732–4.
- Chouinard G, Albright PS. Economic and health state utility determinations for schizophrenic patients treated with risperidone or haloperidol. *J Clin Psychopharmacol* 1997;**17**:298–307.
- Cleland JG, Walker A. Is medical treatment for angina the most cost-effective option? *Eur Heart J* 1997;**18**(Suppl B):B35–42.
- Coley CM, Barry MJ, Fleming C, Fahs MC, Mulley AG. Early detection of prostate cancer. Part II: Estimating the risks, benefits, and costs. American College of Physicians. *Ann Intern Med* 1997;**126**:468–79.
- Colin C, Vergnon P, Jullien AM, Excoffier S, Matillon Y, Trepo C. Cost-effectiveness of screening blood donors for hepatitis C and non-A, non-B, non-C hepatitis. The EATHIS Eco Research Group. European Acute Transfusion Hepatitis Interferon Study. *Eur J Clin Microbiol Infect Dis* 1997;**16**:220–7.
- Collins JA, Feeny D, Gunby J. The cost of infertility diagnosis and treatment in Canada in 1995. *Hum Reprod* 1997;**12**:951–8.
- Croghan IT, Offord KP, Evans RW, Schmidt S, Gomez-Dahl LC, Schroeder DR, *et al.* Cost-effectiveness of treating nicotine dependence: the Mayo Clinic experience. *Mayo Clin Proc* 1997;**72**:917–24.

- Cromwell J, Bartosch WJ, Fiore MC, Hasselblad V, Baker T. Cost-effectiveness of the clinical practice recommendations in the AHCPR guideline for smoking cessation. Agency for Health Care Policy and Research. *JAMA* 1997;**278**:1759–66.
- Cronan TA, Groessl E, Kaplan RM. The effects of social support and education interventions on health care costs. *Arthritis Care Res* 1997;**10**:99–110.
- Cronenwett JL, Birkmeyer JD, Nackman GB, Fillingner MF, Bech FR, Zwolak RM, *et al*. Cost-effectiveness of carotid endarterectomy in asymptomatic patients. *J Vasc Surg* 1997;**25**:298–309; discussion 310–11.
- de Lissovoy G, Brown RE, Halpern M, Hassenbusch SJ, Ross E. Cost-effectiveness of long-term intrathecal morphine therapy for pain associated with failed back surgery syndrome. *Clin Ther* 1997;**19**:96–112; discussion 84–5.
- Dranitsaris G. A pilot study to evaluate the feasibility of using willingness to pay as a measure of value in cancer supportive care: an assessment of amifostine cytoprotection. *Support Care Cancer* 1997;**5**:489–99.
- Durand-Zaleski I, Delaunay L, Langeron O, Belda E, Astier A, Brun Buisson C. Infection risk and cost-effectiveness of commercial bags or glass bottles for total parenteral nutrition. *Infect Control Hosp Epidemiol* 1997;**18**:183–8.
- Durand-Zaleski I, Roche B, Buyse M, Carlson R, O'Connell MJ, Rougier P, *et al*. Economic implications of hepatic arterial infusion chemotherapy in treatment of nonresectable colorectal liver metastases. Meta-Analysis Group in Cancer. *J Natl Cancer Inst* 1997;**89**:790–5.
- Earle CC, Evans WK. A comparison of the costs of paclitaxel and best supportive care in stage IV non-small-cell lung cancer. *Cancer Prev Control* 1997;**1**:282–8.
- Eastman RC, Javitt JC, Herman WH, Dasbach EJ, Copley-Merriman C, Maier W, *et al*. Model of complications of NIDDM. II. Analysis of the health benefits and cost-effectiveness of treating NIDDM with the goal of normoglycemia. *Diabetes Care* 1997;**20**:735–44.
- Ebell MH, Warbasse L, Brenner C. Evaluation of the dyspeptic patient: a cost-utility study [published erratum appears in *J Fam Pract* 1997;**45**(Pt 2):169]. *J Fam Pract* 1997;**44**:545–55.
- Elit LM, Gafni A, Levine MN. Economic and policy implications of adopting paclitaxel as first-line therapy for advanced ovarian cancer: an Ontario perspective. *J Clin Oncol* 1997;**15**:632–9.
- Evans WK. Cost-effectiveness of gemcitabine in stage IV non-small cell lung cancer: an estimate using the Population Health Model lung cancer module. *Semin Oncol* 1997;**24**:S7-56–63.
- Evans WK. Cost-effectiveness of gemcitabine in stage IV non-small cell lung cancer: an estimate using the Population Health Model lung cancer module. *Semin Oncol* 1997;**24**:S7-56–63.
- Flannelly G, Campbell MK, Meldrum P, Torgerson DJ, Templeton A, Kitchener HC. Immediate colposcopy or cytological surveillance for women with mild dyskaryosis: a cost-effectiveness analysis. *J Public Health Med* 1997;**19**:419–23.
- Francois M, Laccourreye L, Huy ET, Narcy P. Hearing impairment in infants after meningitis: detection by transient evoked otoacoustic emissions. *J Pediatr* 1997;**130**:712–17.
- Freedberg KA, Cohen CJ, Barber TW. Prophylaxis for disseminated *Mycobacterium avium* complex (MAC) infection in patients with AIDS: a cost-effectiveness analysis. *J AIDS Hum Retrovirol* 1997;**15**:275–82.
- Gartner SH, Sevick MA, Keenan RJ, Chen GJ. Cost-utility of lung transplantation: a pilot study. *J Heart Lung Transpl* 1997;**16**:1129–34.
- Garton MJ, Cooper C, Reid D. Perimenopausal bone density screening – will it help prevent osteoporosis? *Maturitas* 1997;**26**:35–43.
- Garuz R, Torrea JL, Arnal JM, Forcen T, Trinxet C, Anton F, *et al*. Vaccination against hepatitis B virus in Spain: a cost-effectiveness analysis. *Vaccine* 1997;**15**:1652–60.
- Gearhart PA, Wuerz R, Localio AR. Cost-effectiveness analysis of helicopter EMS for trauma patients. *Ann Emerg Med* 1997;**30**:500–6.
- Goldberg Kahn B, Healy JC, Bishop JW. The cost of diagnosis: a comparison of four different strategies in the workup of solitary radiographic lung lesions. *Chest* 1997;**111**:870–6.
- Goldstein RS, Gort EH, Guyatt GH, Feeny D. Economic analysis of respiratory rehabilitation. *Chest* 1997;**112**:370–9.
- Graham JD, Thompson KM, Goldie SJ, Segui Gomez M, Weinstein MC. The cost-effectiveness of air bags by seating position. *JAMA* 1997;**278**:1418–25.
- Gray AM, Fenn P, Weinberg J, Miller E, McGuire A. An economic analysis of varicella vaccination for health care workers. *Epidemiol Infect* 1997;**119**:209–20.
- Hakama M, Hristova L. Effect of screening for cancer in the Nordic countries on deaths, cost and quality of life up to the year 2017. *Acta Oncol* 1997;**36**(Suppl 9):1–60.
- Hamel MB, Phillips RS, Davis RB, Desbiens N, Connors AF, Teno JM, *et al*. Outcomes and cost-effectiveness of initiating dialysis and continuing aggressive care in seriously ill hospitalized adults. SUPPORT Investigators. Study to Understand Prognoses and Preferences for Outcomes and Risks of Treatments. *Ann Intern Med* 1997;**127**:195–202.
- Hankey GJ, Deleo D, Stewart Wynne EG. Stroke units: an Australian perspective. *Aust NZ J Med* 1997;**27**:437–8.



- Harris RA, Kuppermann M, Richter JE. Prevention of recurrences of erosive reflux esophagitis: a cost-effectiveness analysis of maintenance proton pump inhibition. *Am J Med* 1997;**102**:78–88.
- Harris RA, Kuppermann M, Richter JE. Proton pump inhibitors or histamine-2 receptor antagonists for the prevention of recurrences of erosive reflux esophagitis: a cost-effectiveness analysis. *Am J Gastroenterol* 1997;**92**: 2179–87.
- Hawkins DW, Langley PC, Krueger KP. Pharmacoeconomic model of enoxaparin versus heparin for prevention of deep vein thrombosis after total hip replacement. *Am J Health Syst Pharm* 1997;**54**:1185–90.
- Henschke CI, Yankelovitz DF, Sichertman N. Evaluation of algorithms for the diagnosis of pulmonary embolism. *Semin Ultrasound CT MR* 1997;**18**:376–82.
- Hillner BE, Kirkwood JM, Atkins MB, Johnson ER, Smith TJ. Economic analysis of adjuvant interferon  $\alpha$ -2b in high-risk melanoma based on projections from Eastern Cooperative Oncology Group 1684. *J Clin Oncol* 1997;**15**:2351–8.
- Hlatky MA, Rogers WJ, Johnstone I, Boothroyd D, Brooks MM, Pitt B, *et al.* Medical care costs and quality of life after randomization to coronary angioplasty or coronary bypass surgery. Bypass Angioplasty Revascularization Investigation (BARI) Investigators. *N Engl J Med* 1997;**336**:92–9.
- Holtgrave DR, Pinkerton SD. Updates of cost of illness and quality of life estimates for use in economic evaluations of HIV prevention programs. *J AIDS Hum Retrovirol* 1997;**16**:54–62.
- Hornberger JC, Best JH, Garrison LP Jr. Cost-effectiveness of repeat medical procedures: kidney transplantation as an example. *Med Decision Making* 1997;**17**:363–72.
- Huber TS, McGorray SP, Carlton LC, Irwin PB, Flug RR, Flynn TC, *et al.* Intraoperative autologous transfusion during elective infrarenal aortic reconstruction: a decision analysis model. *J Vasc Surg* 1997;**25**:984–93.
- Johannesson M, Jonsson B, Kjekshus J, Olsson AG, Pedersen TR, Wedel H. Cost-effectiveness of simvastatin treatment to lower cholesterol levels in patients with coronary heart disease. Scandinavian Simvastatin Survival Study Group. *N Engl J Med* 1997;**336**:332–6.
- Johannesson M, Meltzer D, O'Connor RM. Incorporating future costs in medical cost-effectiveness analysis: implications for the cost-effectiveness of the treatment of hypertension. *Med Decision Making* 1997;**17**:382–9.
- Kallmes DF, Kallmes MH. Cost-effectiveness of angiography performed during surgery for ruptured intracranial aneurysms. *Am J Neuroradiol* 1997;**18**: 1453–62.
- Kallmes DF, Kallmes MH, Lanzino G, Kassell NF, Jensen ME, Helm GA. Routine angiography after surgery for ruptured intracranial aneurysms: a cost versus benefit analysis. *Neurosurgery* 1997;**41**:629–39.
- Kaufman RH, Adam E, Icenogle J, Reeves WC. Human papillomavirus testing as triage for atypical squamous cells of undetermined significance and low-grade squamous intraepithelial lesions: sensitivity, specificity, and cost-effectiveness. *Am J Obstet Gynecol* 1997;**177**: 930–6.
- Kim WR, Poterucha JJ, Hermans JE, Therneau TM, Dickson ER, Evans RW, *et al.* Cost-effectiveness of 6 and 12 months of interferon- $\alpha$  therapy for chronic hepatitis C. *Ann Intern Med* 1997;**127**:866–74.
- King JT Jr, Justice AC, Aron DC. Management of incidental pituitary microadenomas: a cost-effectiveness analysis. *J Clin Endocrinol Metab* 1997;**82**:3625–32.
- King JT Jr, Sperling MR, Justice AC, O'Connor MJ. A cost-effectiveness analysis of anterior temporal lobectomy for intractable temporal lobe epilepsy. *J Neurosurg* 1997;**87**:20–8.
- Konski A, Bracy P, Weiss S, Grigsby P. Cost-utility analysis of a malignant glioma protocol. *Int J Radiat Oncol Biol Phys* 1997;**39**:575–8.
- Kraft MK, Rothbard AB, Hadley TR, McLellan AT, Asch DA. Are supplementary services provided during methadone maintenance really cost-effective? *Am J Psychiatry* 1997;**154**:1214–19.
- Kumpulainen V, Makela M. Influenza vaccination among healthy employees: a cost-benefit analysis. *Scand J Infect Dis* 1997;**29**:181–5.
- Langfitt JT. Cost-effectiveness of anterotemporal lobectomy in medically intractable complex partial epilepsy. *Epilepsia* 1997;**38**:154–63.
- Liberato NL, Quaglini S, Barosi G. Cost-effectiveness of interferon  $\alpha$  in chronic myelogenous leukemia. *J Clin Oncol* 1997;**15**:2673–82.
- Liem MS, Halsema JA, van der Graaf Y, Schrijvers AJ, van Vroonhoven TJ. Cost-effectiveness of extraperitoneal laparoscopic inguinal hernia repair: a randomized comparison with conventional herniorrhaphy. Coala trial group. *Ann Surg* 1997;**226**:668–75.
- Lieu TA, Gurley RJ, Lundstrom RJ, Ray GT, Fireman BH, Weinstein MC, *et al.* Projected cost-effectiveness of primary angioplasty for acute myocardial infarction. *J Am Coll Cardiol* 1997;**30**:1741–50.
- Liljegren G, Karlsson G, Bergh J, Holmberg L. The cost-effectiveness of routine postoperative radiotherapy after sector resection and axillary dissection for breast cancer stage I. Results from a randomized trial. *Ann Oncol* 1997;**8**:757–63.
- Lorenzoni R, Fattore G, Gensini G. [Evaluation of the cost-effectiveness of thrombolytic therapy in acute myocardial infarct using tissue plasminogen activator or

- streptokinase: the Italian perspective.] *G Ital Cardiol* 1997;**27**:721–6.
- Louis Jacques O, Olson AD. Cost–benefit analysis of interferon therapy in children with chronic active hepatitis B. *J Pediatr Gastroenterol Nutr* 1997;**24**:25–32.
- Mandelblatt J, Freeman H, Winczewski D, Cagney K, Williams S, Trowers R, *et al.* The costs and effects of cervical and breast cancer screening in a public hospital emergency room. The Cancer Control Center of Harlem. *Am J Public Health* 1997;**87**:1182–9.
- Marrazzo JM, Celum CL, Hillis SD, Fine D, DeLisle S, Handsfield HH. Performance and cost-effectiveness of selective screening criteria for *Chlamydia trachomatis* infection in women. Implications for a national *Chlamydia* control strategy. *Sex Transm Dis* 1997;**24**:131–41.
- Martin V, Dominguez A, Alcaide J. [Cost–benefit analysis of the active screening of pulmonary tuberculosis in a reclusive population entering prison.] *Gac Sanit* 1997;**11**:221–30.
- Matsunaga G, Tsuji I, Sato S, Fukao A, Hisamichi S, Yajima A. Cost-effective analysis of mass screening for cervical cancer in Japan. *J Epidemiol* 1997;**7**:135–41.
- McElwee NE, Johnson ER. Potential economic impact of glycoprotein IIb–IIIa inhibitors in improving outcomes of patients with acute ischemic coronary syndromes. *Am J Cardiol* 1997;**80**:39b–43b.
- McGuire W, Neugut AI, Arikian S, Doyle J, Dezii CM. Analysis of the cost-effectiveness of paclitaxel as alternative combination therapy for advanced ovarian cancer. *J Clin Oncol* 1997;**15**:640–5.
- McMurray JJ, McGuire A, Davie AP, Hughes D. Cost-effectiveness of different ACE inhibitor treatment scenarios post-myocardial infarction. *Eur Heart J* 1997;**18**:1411–15.
- McNamara RL, Lima JA, Whelton PK, Powe NR. Echocardiographic identification of cardiovascular sources of emboli to guide clinical management of stroke: a cost-effectiveness analysis. *Ann Intern Med* 1997;**127**:775–87.
- Mehta M, Noyes W, Craig B, Lamond J, Auchter R, French M, *et al.* A cost-effectiveness and cost–utility analysis of radiosurgery vs. resection for single-brain metastases. *Int J Radiat Oncol Biol Phys* 1997;**39**:445–54.
- Messori A, Becagli P, Berto V, Trippoli S, Font M, Tosolini F, *et al.* Advanced HIV infection treated with zidovudine monotherapy: lifetime values of absolute cost-effectiveness as a pharmacoeconomic reference for future studies evaluating antiretroviral combination treatments. The Osservatorio SIFO sui Farmaci. *Ann Pharmacother* 1997;**31**:1447–54.
- Messori A, Becagli P, Trippoli S, Tendi E. A retrospective cost-effectiveness analysis of interferon as adjuvant therapy in high-risk resected cutaneous melanoma. *Eur J Cancer* 1997;**33**:1373–9.
- Messori A, Bonistalli L, Costantini M, Alterini R. Cost-effectiveness of autologous bone marrow transplantation in patients with relapsed non-Hodgkin's lymphoma. *Bone Marrow Transpl* 1997;**19**:275–81.
- Mol BW, Hajenius PJ, Engelsbel S, Ankum WM, Hemrika DJ, van der Veen F, *et al.* Is conservative surgery for tubal pregnancy preferable to salpingectomy? An economic analysis. *Br J Obstet Gynaecol* 1997;**104**:834–9.
- Mooney MM, Mettlin C, Michalek AM, Petrelli NJ, Kraybill WG. Life-long screening of patients with intermediate-thickness cutaneous melanoma for asymptomatic pulmonary recurrences: a cost-effectiveness analysis. *Cancer* 1997;**80**:1052–64.
- Moore RD, Chaisson RE. Cost–utility analysis of prophylactic treatment with oral ganciclovir for cytomegalovirus retinitis. *J AIDS Hum Retroviral* 1997;**16**:15–21.
- Morris S. A comparison of economic modelling and clinical trials in the economic evaluation of cholesterol-modifying pharmacotherapy. *Health Econ* 1997;**6**:589–601.
- Munro J, Brazier J, Davey R, Nicholl J. Physical activity for the over-65s: could it be a cost-effective exercise for the NHS? *J Public Health Med* 1997;**19**:397–402.
- Mushlin AI, Mooney C, Holloway RG, Detsky AS, Mattson DH, Phelps CE. The cost-effectiveness of magnetic resonance imaging for patients with equivocal neurological symptoms. *Int J Technol Assess Health Care* 1997;**13**:21–34.
- Myers ER, Alvarez JG, Richardson DK, Ludmir J. Cost-effectiveness of fetal lung maturity testing in preterm labor. *Obstet Gynecol* 1997;**90**:824–9.
- Netser JC, Robinson RA, Smith RJ, Raab SS. Value-based pathology: a cost–benefit analysis of the examination of routine and nonroutine tonsil and adenoid specimens. *Am J Clin Pathol* 1997;**108**:158–65.
- Nettleman MD, Geerdes H, Roy MC. The cost-effectiveness of preventing tuberculosis in physicians using tuberculin skin testing or a hypothetical vaccine. *Arch Intern Med* 1997;**157**:1121–7.
- Norum J, Olsen JA. A cost-effectiveness approach to the Norwegian follow-up programme in colorectal cancer. *Ann Oncol* 1997;**8**:1081–7.
- Norum J, Olsen JA, Wist EA. Lumpectomy or mastectomy? Is breast conserving surgery too expensive? *Breast Cancer Res Treat* 1997;**45**:7–14.
- Norum J, Vonen B, Olsen JA, Revhaug A. Adjuvant chemotherapy (5-fluorouracil and levamisole) in Dukes' B and C colorectal carcinoma. A cost-effectiveness analysis. *Ann Oncol* 1997;**8**:65–70.

- O'Brien B, Goeree R, Hunt R, Wilkinson J, Levine M, William A. Cost-effectiveness of alternative *Helicobacter pylori* eradication strategies in the management of duodenal ulcer. *Can J Gastroenterol* 1997;**11**:323–31.
- Obuchowski NA, Modic MT, Magdinec M, Masaryk TJ. Assessment of the efficacy of noninvasive screening for patients with asymptomatic neck bruits. *Stroke* 1997;**28**:1330–9.
- Ortega A, Dranitsaris G, Sturgeon J, Sutherland H, Oza A. Cost-utility analysis of paclitaxel in combination with cisplatin for patients with advanced ovarian cancer. *Gynecol Oncol* 1997;**66**:454–63.
- Owens DK, Sanders GD, Harris RA, McDonald KM, Heidenreich PA, Dembitzer AD, *et al.* Cost-effectiveness of implantable cardioverter defibrillators relative to amiodarone for prevention of sudden cardiac death. *Ann Intern Med* 1997;**126**:1–12.
- Perreault S, Hamilton VH, Lavoie F, Grover S. A head-to-head comparison of the cost-effectiveness of HMG-CoA reductase inhibitors and fibrates in different types of primary hyperlipidemia. *Cardiovasc Drug Ther* 1997;**10**:787–94.
- Perrier A, Buswell L, Bounameaux H, Didier D, Morabia A, de Moerloose P, *et al.* Cost-effectiveness of noninvasive diagnostic aids in suspected pulmonary embolism. *Arch Intern Med* 1997;**157**:2309–16.
- Pinkerton SD, Holtgrave DR, Pinkerton HJ. Cost-effectiveness of chemoprophylaxis after occupational exposure to HIV. *Arch Intern Med* 1997;**157**:1972–80.
- Pollitt RJ, Green A, McCabe CJ, Booth A, Cooper NJ, Leonard JV, *et al.* Neonatal screening for inborn errors of metabolism: cost, yield and outcome. *Health Technol Assess* 1997;**1** (Pt 7).
- Porter PJ, Shin AY, Detsky AS, Lefaive L, Wallace MC. Surgery versus stereotactic radiosurgery for small, operable cerebral arteriovenous malformations: a clinical and cost comparison. *Neurosurgery* 1997;**41**:757–64.
- Raab SS. The cost-effectiveness of cervical-vaginal rescreening. *Am J Clin Pathol* 1997;**108**:525–36.
- Raab SS, Hornberger J, Raffin T. The importance of sputum cytology in the diagnosis of lung cancer: a cost-effectiveness analysis. *Chest* 1997;**112**:937–45.
- Ratcliffe J, Cairns J, Platt S. Cost-effectiveness of a mass media-led anti-smoking campaign in Scotland. *Tobacco Control* 1997;**6**:104–10.
- Revicki DA, Brown RE, Keller MB, Gonzales J, Culpepper L, Hales RE. Cost-effectiveness of newer antidepressants compared with tricyclic antidepressants in managed care settings. *J Clin Psychiatry* 1997;**58**:47–58.
- Rissanen P, Aro S, Sintonen H, Asikainen K, Slati P, Paaivolainen P. Costs and cost-effectiveness in hip and knee replacements. A prospective study. *Int J Technol Assess Health Care* 1997;**13**:575–88.
- Riviere M, Wang S, Leclerc C, Fitzsimon C, Tretiak R. Cost-effectiveness of simvastatin in the secondary prevention of coronary artery disease in Canada. *Can Med Assoc J* 1997;**156**:991–7.
- Rose DN, Sacks HS. Cost-effectiveness of cytomegalovirus (CMV) disease prevention in patients with AIDS: oral ganciclovir and CMV polymerase chain reaction testing. *AIDS* 1997;**11**:883–7.
- Rubio PP. Cost-effectiveness of dietary treatment of hypercholesterolemia in Spain. *Public Health* 1997;**111**:33–40.
- Sadowski DC, Rabeneck L. Gastric ulcers at endoscopy: brush, biopsy, or both? *Am J Gastroenterol* 1997;**92**:608–13.
- Sailly JC, Lebrun T, Coudeville L. [Cost-effective approach to the screening of HIV, HBV, HCV, HTLV in blood donors in France.] *Rev Epidemiol Sante Publique* 1997;**45**:131–41.
- Salzmann P, Kerlikowske K, Phillips K. Cost-effectiveness of extending screening mammography guidelines to include women 40 to 49 years of age. *Ann Intern Med* 1997;**127**:955–65.
- Scharfstein JA, Paltiel AD, Freedberg KA. The cost-effectiveness of fluconazole prophylaxis against primary systemic fungal infections in AIDS patients. *Med Decision Making* 1997;**17**:373–81.
- Secker Walker RH, Worden JK, Holland RR, Flynn BS, Detsky AS. A mass media programme to prevent smoking among adolescents: costs and cost-effectiveness. *Tobacco Control* 1997;**6**:207–12.
- Seradour B, Wait S, Jacquemier J, Dubuc M, Piana L. [Modalities of reading of detection mammographies of the programme in the Bouches-du-Rhone. Results and costs 1990–1995.] *J Radiol* 1997;**78**:49–54.
- Shaw KN, McGowan KL. Evaluation of a rapid screening filter test for urinary tract infection in children. *Pediatr Infect Dis J* 1997;**16**:283–7.
- Siegmán Igra Y, Anglim AM, Shapiro DE, Adal KA, Strain BA, Farr BM. Diagnosis of vascular catheter-related bloodstream infection: a meta-analysis. *J Clin Microbiol* 1997;**35**:928–36.
- Simons GR, Eisenstein EL, Shaw LJ, Mark DB, Pritchett EL. Cost-effectiveness of inpatient initiation of anti-arrhythmic therapy for supraventricular tachycardias. *Am J Cardiol* 1997;**80**:1551–7.
- Smith S, Weber S, Wiblin T, Nettleman M. Cost-effectiveness of hepatitis A vaccination in healthcare workers. *Infect Control Hosp Epidemiol* 1997;**18**:688–91.
- Spearman ME, Summers K, Moore V, Jacqmin R, Smith G, Groshen S. Cost-effectiveness of initial therapy with 3-hydroxy-3-methylglutaryl coenzyme A reductase inhibitors to treat hypercholesterolemia in a primary care setting of a managed-care organization. *Clin Ther* 1997;**19**:582–602.

- Sykes AJ, Kiltie AE, Stewart AL. Ondansetron versus a chlorpromazine and dexamethasone combination for the prevention of nausea and vomiting: a prospective, randomised study to assess efficacy, cost-effectiveness and quality of life following single-fraction radiotherapy. *Support Care Cancer* 1997;**5**:500–3.
- Tang LH, Qian HL, Cui G, Shang LY, Tang LY, Jiang MG, *et al.* Study of simplified measures for malaria surveillance in the late consolidation phase in China. *Southeast Asian J Trop Med Public Health* 1997;**28**:4–11.
- Taylor JL, Zagari M, Murphy K, Freston JW. Pharmacoeconomic comparison of treatments for the eradication of *Helicobacter pylori*. *Arch Intern Med* 1997;**157**:87–97.
- Tosteson AN, Weinstein MC, Hunink MG, Mittleman MA, Williams LW, Goldman PA, *et al.* Cost-effectiveness of population-wide educational approaches to reduce serum cholesterol levels. *Circulation* 1997;**95**:24–30.
- Tuck MW, Crick RP. The cost-effectiveness of various modes of screening for primary open angle glaucoma. *Ophthalm Epidemiol* 1997;**4**:3–17.
- Urban N, Drescher C, Etzioni R, Colby C. Use of a stochastic simulation model to identify an efficient protocol for ovarian cancer screening. *Control Clin Trials* 1997;**18**:251–70.
- Vale L, Silcock J, Rawles J. An economic evaluation of thrombolysis in a remote rural community. *Br Med J* 1997;**314**:570–2.
- Van Voorhis BJ, Sparks AE, Allen BD, Stovall DW, Syrop CH, Chapler FK. Cost-effectiveness of infertility treatments: a cohort study. *Fertil Steril* 1997;**67**:830–6.
- Vanara F, Zappa M, Rosselli del Turco M, Segnan N, Paci E, Ponti A. [Cost–benefit analysis of a mammography screening program extended to all the national territory.] *Epidemiol Prev* 1997;**21**:118–28.
- Victorian Infant Collaborative Study Group. Economic outcome for intensive care of infants of birthweight 500–999 g born in Victoria in the post surfactant era. *J Paediatr Child Health* 1997;**33**:202–8.
- Visentin P, Ciravegna R, Fabris F. Estimating the cost per avoided hip fracture by osteoporosis treatment in Italy. *Maturitas* 1997;**26**:185–92.
- Warmerdam PG, de Koning HJ, Boer R, Beemsterboer PM, Dierks ML, Swart E, *et al.* Quantitative estimates of the impact of sensitivity and specificity in mammographic screening in Germany. *J Epidemiol Community Health* 1997;**51**:180–6.
- Wasley MA, McNagny SE, Phillips VL, Ahluwalia JS. The cost-effectiveness of the nicotine transdermal patch for smoking cessation. *Prev Med* 1997;**26**:264–70.
- Webb A, Cunningham D, Scarffe JH, Harper P, Norman A, Joffe JK, *et al.* Randomized trial comparing epirubicin, cisplatin, and fluorouracil versus fluorouracil, doxorubicin, and methotrexate in advanced esophagogastric cancer. *J Clin Oncol* 1997;**15**:261–7.
- Wiebe T, Fergusson P, Horne D, Shanahan M, Macdonald A, Heise L, *et al.* Hepatitis B immunization in a low-incidence province of Canada: comparing alternative strategies. *Med Decision Making* 1997;**17**:472–82.
- Woods SW, Rizzo JA. Cost-effectiveness of antidepressant treatment reassessed. *Br J Psychiatry* 1997;**170**:257–63.
- Yee GC. Cost–utility analysis of taxane therapy. *Am J Health Syst Pharm* 1997;**54**:S11–15.

## Appendix 5

### Selected characteristics of the economic evaluations reviewed

First author	Country	Type of intervention	Study type*	Outcome measure†	Effects in different subpopulations	Comparison of CER by subgroups
<b>1987</b>						
Beck	USA	Management of symptomatic bifascicular block	CE	1		
Labelle	Canada	Extracorporeal shock wave lithotripsy, percutaneous ultrasonic lithotripsy and standard surgical treatment	CE	1		
Dittus	USA	Patient management alternatives after uncomplicated myocardial infarction	CE	2		
Erickson	USA	Endoscopy	CE	2		
Oster	USA	Alternative approaches to prophylaxis	CE	2		
Specker	USA	Pulmonary embolism and lung scanning	CE	2		
Altman	USA	Smoking cessation programmes	CE	3		
Thoner	Norway	Intensive care	CE	3	Age (0–19, 20–49, 50–69, >70 years), diagnosis group, organ system with pre-existing dysfunction	
Barry	USA	Faecal occult blood screening for colorectal cancer	CE	4		
Brandeau	USA	Work-up of asymptomatic patients with a positive faecal occult blood test	CE	4		
Eddy	USA	Screening for colorectal cancer	CE	4	Starting screening age (40, 45, 50 years)	Age ( $\geq 40$ , $\geq 50$ years)
England	USA	Surgery or angioplasty for renal revascularisation	CE	4	Age (<35, 36–50, 51–60 and >60 years), disease type, gender	Age (<50, $\geq 50$ years)
Garner	USA	End-stage renal disease treatments	CE	4	Age, gender	Gender
Laffel	USA	Coronary thrombolysis, reperfusion therapy	CE	4		

Continued

First author	Country	Type of intervention	Study type*	Outcome measure†	Effects in different subpopulations	Comparison of CER by subgroups
Oster	USA	Antihyperlipaemic therapy	CE	4	Age (35–74 years)	Age (35–39, 40–44, 45–49, 50–54, 55–59, 60–64, 65–69, 70–74 years)
Devereaux	USA	Echocardiography and electrocardiography	CE	5	Disease severity (mild, moderate, severe)	
Davis	USA	Control of measles outbreak	CE	6		
Hay	USA	Two strategies for prevention of <i>Haemophilus influenzae</i> type B infection	CE	6		
Manau	USA	Prevention of dental caries	CE	6	Age	
Patriarca	USA	Prevention of type A influenza infections	CE	6		
Carter	USA	Breast cancer screening	CB (HC)	7	Pre- versus postmenopausal women, risk profile	
De Neef	USA	Rapid tests for streptococcal pharyngitis	CB (HC)	7		
Scriver	Canada	Screening urine for neuroblastoma	CE	7		
Spital	USA	Renal transplant	CB (WTP)	7		
<b>1992</b>						
Capri	Italy	Single and multiple dose antibiotic treatment of lower uncomplicated urinary tract infections	CE	I		
Cheung	Australia	Hormone replacement therapy in menopausal women	CE	I		
Fendrick	USA	Screening and treatment of diabetic retinopathy	CE	I		
Freedberg	USA	Optimal management strategies for HIV-infected patients presenting with cough or dyspnoea	CE	I		
Hall	Australia	Mammography screening in Australia	CE	I	Age (45–54, 55–64, 65–69 years)	Age (45–54, 55–64, 65–69 years)
Hillner	USA	Chemotherapy in node-negative breast cancer	CE	I	Age (45, 60 years)	Age (45, 60 years)
Hillner	USA	Node-negative breast cancer and adjuvant chemotherapy	CE	I	Age (45, 60 years)	
Hillner	USA	Autologous bone marrow transplantation in metastatic breast cancer	CE	I		
Johannesson	Sweden	Hypertension treatment	CE	I	Age, gender	

Continued

First author	Country	Type of intervention	Study type*	Outcome measure†	Effects in different subpopulations	Comparison of CER by subgroups
Larsen	USA	Implantable cardioverter-defibrillator	CE	I	Age (45, 55, 65 years)	Age (45, 55, 65 years)
Levin	Sweden	Intravenous recombinant tissue-type plasminogen activator in suspected myocardial infarction	CE	I		
Mandelblatt	USA	Breast cancer screening	CE	I	Age ( $\geq 65$ years), ethnicity	Age (60–69, 70–74, 75–79, 80–84, >85 years)
Parker	UK	Hip-fracture treatment	CE	I		
Teboul	France	Gallstone-removal strategies	CE	I	Age	
Uther	Australia	Automatic implantable defibrillator in prevention of sudden cardiac death	CE	I		
Egberts	Netherlands	Treatments for respiratory distress syndrome	CE	2		
Hillner	USA	Management of suspected lower-extremity deep vein thrombosis	CE	2		
Buxton	UK	Antiemetic agent (ondansetron)	CE	3		
Haan	Netherlands	Effects of <i>in vitro</i> fertilisation	CE	3	Age ( $\geq 35$ years)	
King	UK	Rate of ambulatory peritoneal dialysis (APD) and continuous APD as long-term outpatient treatments for renal failure	CE	3		
Kroll	USA	Mandibular reconstruction	CE	3		
Lee	USA	Outpatient-focused programme for childhood diabetes	CE	3		
Lim	Singapore	Simvastatin and Gemfibrozil in the treatment of hyperlipidaemia	CE	3		
Roquebrune	France	Therapeutic strategies for coronary artery disease	CE	3		
Scott	USA	Intraoperative cholangiography	CE	3		
Weissfeld	USA	Precision of blood cholesterol measurement and high blood cholesterol case-finding and treatment	CE	3	Age (50–60 years)	

Continued

First author	Country	Type of intervention	Study type*	Outcome measure†	Effects in different subpopulations	Comparison of CER by subgroups
Wilson	USA	Work-site cholesterol screening and intervention programmes	CE	3	Gender, occupational status, age (20–29, 30–39, 40–49, ≥50 years)	
Brown	USA	Breast cancer screening	CE	4	Age (50–64, 65–69, ≥70 years)	Age (50–64, 65–69, ≥70 years)
Byers	USA	Screening for colorectal cancer	CE	4		
Daly	UK	Hormone replacement therapy in menopausal women	CE	4	Clinical status, age (50–54, 55–59, 60–64, 65–69, ≥70 years)	Clinical status, age (50–54, 55–59, 60–64, 65–69, ≥70 years)
Desch	USA	Optimal timing of autologous bone marrow transplantation in Hodgkin's disease after a chemotherapy relapse	CE	4		
Durand-Zaleski	France	Diagnosis of errors of amino acid metabolism	CE	4		
Fahs	USA	Cervical cancer screening for the elderly	CE	4		
Glazebrook	Canada	Radiation therapy	CE	4		
Glick	USA and UK	Cholesterol-lowering therapy	CE	4		
Goel	Canada	Intravenous tissue plasminogen activator versus streptokinase for acute myocardial infarction	CE	4		
Johannesson	Sweden	Diet and drug treatment in obese men with mild hypertension	CE CB (WTP)	4		
Krumholz	USA	Thrombolytic therapy with streptokinase in elderly patients with suspected acute myocardial infarction	CE	4		
Loissance	France	Therapeutic strategies in candidates for cardiac transplantation	CE	4		
O'Brien	UK	Implantable cardioverter-defibrillator	CE	4		
Ramsay	USA	Prophylactic AZT following needlestick injury in healthcare workers	CE	4		
Siegel	USA	Screening and early treatment of nephropathy in patients with insulin-dependent diabetes mellitus	CE	4		
Sonnenberg	USA	Preoperative testing of faecal occult blood	CE	4		

Continued



First author	Country	Type of intervention	Study type*	Outcome measure†	Effects in different subpopulations	Comparison of CER by subgroups
Calvo	USA	Low-osmolarity contrast medium for intravenous urography	CE	5		
Davies	UK	Duplex ultrasonography and pulse-generated run-off in selecting claudicants for femoropopliteal angioplasty	CE	5		
Dervaux	France	Screening for colorectal cancer	CE	5		
Heijboer	Netherlands	D-dimer test in combination with non-invasive testing versus serial non-invasive testing alone for the diagnosis of deep vein thrombosis	CE	5		
Kang	Singapore	Strategies for hepatocellular carcinoma screening in hepatitis B virus carriers	CE	5		
Lairson	USA	Alternative methods for diabetic retinopathy screening	CE	5	Ethnicity (white, Hispanic, black), age (<65 years), education level (less than high school, high school, more than high school), employment status (full/part-time), monthly earnings	
Niv	Israel	Questionnaire and colorectal screening	CE	5	Age (≥40 years), gender, ethnicity (Israel, Europe–America, Asia–Africa)	
Ruwe	USA	Magnetic resonance imaging versus diagnostic arthroscopy	CE	5		
Sculpher	UK	Screening for diabetic retinopathy	CE	5		
Sellors	Canada	Selective versus universal screening for chlamydial infection in sexually active young women	CE	5	Age (<21 years), education, employment	
Seror	France	Prenatal screening for Down's syndrome using maternal serum markers	CE	5	Age (≥35, ≥38 years)	Age (≥35, ≥38 years)
Turner	USA	Hearing screening protocols	CE	5		
Varenhorst	Sweden	Repeated screening for carcinoma of the prostate by digital rectal examination	CE	5	Age (50–54, 55–59, 60–64, 65–69 years)	

Continued

First author	Country	Type of intervention	Study type*	Outcome measure†	Effects in different subpopulations	Comparison of CER by subgroups
Walker	UK	Filtering strategies in mass population screening for colorectal cancer	CE	5		
Whynes	UK	Screening strategies for colorectal cancer	CE	5		
Zavertnik	USA	Management of breast cancer	CE	5	Ethnicity	
Allen	Canada	Zidovudine for chemoprophylaxis after occupational exposure to HIV-infected blood	CE	6		
Antonanzas	Spain	Hepatitis B vaccination	CE	6	Risk group	Risk group
Barrett	Canada	Non-ionic, low-osmolality radiocontrast agents versus ionic, high-osmolality agents during cardiac catheterisation	CE	6		
Brandeau	USA	Screening women of child-bearing age for HIV	CE	6		
Caro	Canada	Replacing high-osmolality with low-osmolality contrast media	CE	6		
Combs	USA	Autologous blood donation in obstetrics	CE	6	Ethnic group (Hispanic, Asian, other), prior abortions	
Gustafsson	Sweden	Primary stroke prevention in atrial fibrillation	CE	6	Age (50–59, 60–69, 70–79, 80–89 years)	
Jonsson	Sweden	Misoprostol for gastric ulcer prophylaxis	CE	6		
Levy	France	Flu vaccination	CE	6		
Lieu	USA	Outpatient strategies for management of febrile infants	CE	6		
Steinberg	USA	High-osmolality compared with low-osmolality contrast media in patients undergoing cardiac angiography	CE	6	Gender, age (>60 years)	
Tormans	Netherlands	Hepatitis A prevention in travellers	CE	6		
Demicheli	Italy	Mass vaccination against hepatitis B	CB (HC)	7		
Nicholl	UK	Lithotripsy and open cholecystectomy as treatments for gall-bladder stones	CE	7		

Continued

First author	Country	Type of intervention	Study type*	Outcome measure†	Effects in different subpopulations	Comparison of CER by subgroups
<b>1995</b>						
Boer	Netherlands	Changing age limit for breast cancer screening	CE	I	Age (50–100 years)	Age (50–100 years)
Bush	USA	Aminotransferase to prevent post-transfusion hepatitis	CE	I		
Colice	USA	Head computed tomography in patients with lung cancer without clinical evidence of metastases	CE	I	Age (<50, ≥50 years), gender	
Etchason	USA	Preoperative autologous blood to reduce risk of HIV transmission	CE	I	Operative group	Age
Ferrell	USA	Low-air-loss beds for treatment of pressure ulcers	CE	I	Age, gender, ethnicity (Caucasian, black, other)	
Gabriel	USA	Misoprostol prophylaxis	CE	I	Age (>60 years, all ages)	Age (>60 years, all ages)
Gage	USA	Prophylaxis for stroke	CE	I	Risk group	Risk group
Glimelius	Sweden	Palliative chemotherapy in gastrointestinal cancer	CE	I		
Henon	France	Autologous blood cell transplantation versus chemotherapy	CE	I		
Holtgrave	USA	Prevention of HIV infection	CE	I		
Jonsson	Sweden	Fracture prevention	CE	I		
Kalish	USA	Thrombolytic therapy in myocardial infarction	CE	I		Age (<75, >75 years)
Kellett	Ireland	Accelerated tissue plasminogen activator with streptokinase for treatment of suspected myocardial infarction	CE	I	Age (50–80 years)	
Kent	USA	Perioperative imaging for carotid endarterectomy	CE	I		
Kerridge	Australia	Intensive care	CE	I	Disease severity	Disease severity
Kiberd	Canada	Screening to prevent renal failure	CE	I		
King	USA	Surgery for intracranial aneurysms	CE	I		Age
Lawrence	USA	Magnetic resonance angiography in renal failure	CE	I		
Lea	Australia	Cochlear implant	CE	I		Children and adults (not defined)

Continued

First author	Country	Type of intervention	Study type*	Outcome measure†	Effects in different subpopulations	Comparison of CER by subgroups
Maureen	Netherlands	Inhaled corticosteroids and bronchodilators in asthma and chronic obstructive pulmonary disease	CE	I		
Norum	Norway	Chemotherapy in gastric cancer	CE	I		
Plans Rubio	Spain	Antipneumococcal vaccination	CE	I	Age	Age
Ramsey	USA	Lung transplantation	CE	I		
Shepard	Canada	Child vaccination	CE	I		
Tsevat	USA	Captopril therapy after myocardial infarction	CE	I		
Wimo	Sweden	Dementia care	CE	I		
Wyatt	USA	Cochlear implant	CE	I		
Yin	USA	Magnetic resonance angiography	CE	I		
Feig	USA	Mammography screening	CE	2	Age (40–49, 50–59 years)	Age (40–49, 50–59 years)
Field	UK	Coronary heart disease treatments	CE	2	Age (35–49, 50–59, 60–69 years), gender	Age (35–49, 50–59, 60–69 years), gender
Hamilton	USA	Reductase inhibitors to prevent coronary heart disease	CE	2	Age, gender, risk profile	Age, gender, risk profile
Hillner	USA	Androgen blockade with flutamide in M1 prostate cancer	CE	2		
Hunink	USA	Computed tomography	CE	2		
Johannesson	Sweden	Preventive programme for hypertension	CE	2		Age (55, 70 years), gender
Kupersmith	USA	Implantable cardioverter–defibrillator for ventricular arrhythmias	CE	2		
Lindfors	USA	Mammography screening strategies	CE	2	Age	Age
Lindholm	Sweden	Treatment of hypertension	CE	2	Gender	Gender
Mangtani	UK	Hepatitis B vaccination	CE	2	High risk versus universal	High risk versus universal
Margolis	USA	Immunisation to prevent hepatitis B	CE	2		Age (perinatal, infant, adolescent)
Mark	USA	Therapy for myocardial infarction	CE	2		

Continued

First author	Country	Type of intervention	Study type*	Outcome measure†	Effects in different subpopulations	Comparison of CER by subgroups
Midgette	USA	High-dose dexamethasone suppression testing versus inferior petrosal sinus sampling in the differential diagnosis of adrenocorticotrophin-dependent Cushing's syndrome	CE	2		
Plans	Spain	Smoking-cessation strategies	CE	2	Age	Age
Smith	USA	Vinorelbine, cisplatin, vindesine	CE	2		
Bergquist	USA	Liver biopsy in rheumatoid arthritis patients treated with methotrexate	CE	3		
Daya	Canada	Techniques for <i>in vitro</i> fertilisation	CE	3		
Dusheiko	UK	Interferon- $\alpha$ for hepatitis B and C	CE	3		
Kind	UK	SSRIs for depression	CE	3		
Law	USA	Glipizide versus glyburide	CE	3		
O'Neill	UK	Adjunctive therapy in epilepsy	CE	3		
Van Hout	Netherlands	C7E3 in percutaneous transluminal coronary angioplasty patients	CE	3		Weight, previous history of disease
Arrigoni	Italy	Diagnostic protocol for colonic neoplasms	CE	4		
Babazono	Japan	Screening for gastric cancer	CE	4	Age (40–70 years), gender	Age (40–70 years), gender
Belinson	USA	Screening for women at increased risk of breast cancer	CE	4		
Bryan	UK	Mammography screening	CE	4		
Cuckle	UK	Antenatal screening for cystic fibrosis	CE	4		
Gronvald	Denmark	Diagnosis in women with menstrual disorders	CE	4		Age
Gustafsson	Sweden	Prostate cancer screening	CE	4		
Kantrowitz	USA	Prostate cancer screening	CE	4		
Bergmann	France	Drug treatment for reflux oesophagitis	CE	5		
Fendrick	USA	Diagnostic and treatment strategies for suspected peptic ulcer	CE	5		
Sewett	Canada	Urinary stone disease management	CE	5		

Continued

First author	Country	Type of intervention	Study type*	Outcome measure†	Effects in different subpopulations	Comparison of CER by subgroups
Adhikari	Canada	Screening for tuberculosis	CE	6		
Ferraz	Canada	Urate-lowering drugs in non-tophaceous recurrent gouty arthritis	CE	6		
Glotzer	USA	Management of childhood lead poisoning	CE	6		
Grina	Spain	Vaccination for hepatitis B	CE	6		Age (neonatal, adolescent)
Guyatt	UK	Control of <i>Ascaris</i> infection by chemotherapy	CE	6	Age (adults, children)	Age (adults, children)
Lieberman	USA	Colon cancer screening	CE	6		
Lieu	USA	Varicella testing	CE	6		
Menzin	USA	Prevention of deep vein thrombosis in hip replacement	CE	6		
Owens	USA	Screening of surgeons for HIV	CE	6		
Rouse	USA	Screening and treatment of asymptomatic bacteriuria in pregnancy to prevent pyelonephritis	CE	6		
Van Damme	Europe	Hepatitis B vaccination	CE	6	Age (adolescent, neonatal)	Age (adolescent, neonatal)
<b>1996</b>						
Barr	Canada	Bone marrow transplantation	CE	I		
Bennet	USA	Flutamide therapy in prostate cancer	CE	I		
Bermejo	Spain	Determination of ferritin	CE	I	Age (20–24, 25–29, 30–34, 35–39, 40–44 years)	Age (20–24, 25–29, 30–34, 35–39, 40–44 years)
Chang	USA	Hip arthroplasty	CE	I	Age	Age
Danese	USA	Screening for mild thyroid failure	CE	I	Gender	Gender
Derdeyn	USA	Screening for carotid atherosclerotic disease	CE	I		
Fiscella	USA	Nicotine patch for smoking cessation	CE	I	Age (40, 60 years), gender	Age, gender
Govert	USA	Collecting cytologic specimens in fibre-optic bronchoscopy	CE	I		
Gregor	Canada	Endoscopic retrograde cholangiopancreatography after idiopathic pancreatitis	CE	I		
Holtgrave	USA	Strategies for the prevention of HIV	CE	I		
Jonsson	Sweden	Fracture prevention in osteoporosis	CE	I		

Continued

First author	Country	Type of intervention	Study type*	Outcome measure†	Effects in different subpopulations	Comparison of CER by subgroups
Kattan	USA	Interferon- $\alpha$ and conventional chemotherapy in leukaemia	CE	I		
Kuntz	USA	Routine coronary angiography after acute myocardial infarction	CE	I	Age, gender	Age, gender
Kuntz	USA	Carotid endarterectomy	CE	I		
Livartowski	France	Vaccination against <i>Haemophilus influenzae</i>	CE	I		
Malter	USA	Lumbar discectomy	CE	I		
Nichol	Canada	Emergency medical services in cardiac arrest	CE	I		
Norum	Norway	Treatment of Hodgkin's disease	CE	I		
Owens	USA	HIV screening	CE	I		
Plans	Spain	Breast cancer detection	CE	I		
Richards	UK	Home parenteral nutrition	CE	I		
Sarasin	Switzerland	Prophylactic anticoagulation prolonged after hospital discharge following general surgery	CE	I		
Sculpher	UK	Laser-assisted angioplasty for peripheral arterial occlusion	CE	I		
St Leger	UK	Screening for abdominal aortic aneurysm	CE	I		
Diabetes Control and Complications Trials Group	USA	Diabetes management	CE	I		
van Hout	Netherlands	Stent implantation versus percutaneous transluminal coronary angioplasty	CE	I		
Wyatt	USA	Multichannel cochlear implant	CE	I		
Zhang	USA	Clozapine monitoring	CE	I		
Ashraf	USA	Pravastatin in the prevention of coronary heart disease	CE	2	Risk profile	Risk profile
Beutels	Germany	Vaccination for varicella	CE	2	Age	Age
Chertow	USA	Cancer screening in end-stage renal disease	CE	2	Age (20–85 years), ethnicity (black, white)	Age (20–85 years), ethnicity (black, white)
Chesebro	USA	Colposcopy	CE	2	Disease severity	Disease severity

Continued

First author	Country	Type of intervention	Study type*	Outcome measure†	Effects in different subpopulations	Comparison of CER by subgroups
Covens	Canada	Paclitaxel and cisplatin in ovarian carcinoma	CE	2		
Daly	UK	Hormone replacement therapy	CE	2		
Evans	Canada	Support care in lung cancer	CE	2		
Evans	Canada	Gemcitabine in lung cancer	CE	2		
Freedberg	USA	Secondary prophylaxis in AIDS	CE	2		
Girgis	Australia	Screening for melanoma	CE	2	Gender	Gender
Hillner	USA	Stereotaxic biopsy for breast abnormalities	CE	2		
Johannesson	Sweden	Hypertension treatment	CE	2	Age, gender	Age, gender
Johannesson	Sweden	Lipid-lowering therapies	CE	2		
Jonsson	Sweden	Cholesterol lowering with simvastatin	CE	2		
Langham	UK	Health checks by nurses in the Oxcheck study	CE	2		
Lindholm	Sweden	Community-based cardiovascular prevention programme	CE	2	Age (30, 40, 50, 60 years), gender, risk profile	
Messori	Italy	Adjuvant chemotherapy in breast cancer	CE	2		
Messori	Italy	Paclitaxel in ovarian cancer	CE	2		
Messori	Italy	Adjuvant chemotherapy in colorectal cancer	CE	2		
Meythaler	USA	Screening for brain injury	CE	2		
Michel	Netherlands	Captopril in left ventricular dysfunction	CE	2		
Parsonnet	USA	<i>Helicobacter pylori</i> screening	CE	2		Age, ethnic group
Pharoah	UK	Cholesterol-lowering therapies	CE	2	Age, gender	Age, gender
Salkeld	Australia	Screening for colorectal cancer with faecal occult blood	CE	2		
Sarasin	Switzerland	Screening for hepatocellular carcinoma	CE	2	Risk profile	Risk profile
Schechter	USA	Rescreening by Papnet testing	CE	2		
Shield	USA	Cadaveric kidney transplantation	CE	2		

Continued



First author	Country	Type of intervention	Study type*	Outcome measure†	Effects in different subpopulations	Comparison of CER by subgroups
Smales	Australia	Dental restorative materials used in various classes of cavity preparations	CE	2		
Tosteson	USA	Coronary care unit versus intermediate care in chest pain patients	CE	2	Age, risk profile	Age, risk profile
van Erkel	Netherlands	Spiral computed tomography angiography	CE	2		
Villari	Italy	HIV testing in intravenous drug users	CE	2		
Warner	USA	Smoking cessation	CE	2		
Waugh	UK	Cervical cancer screening	CE	2		
Waugh	UK	Cervical cancer screening	CE	2		
Wonderling	UK	Cardiovascular screening	CE	2	Gender	Gender
Blaufox	USA	Diagnosis and therapy of renovascular hypertension	CE	3		
Chandhoke	USA	Treatment options for staghorn calculi	CE	3		
Goldfarb	USA	<i>In vitro</i> fertilisation	CE	3		
Granberg	Sweden	Intracytoplasmic sperm injection	CE	3		
Palmer	Italy	Cisplatin in lung cancer	CE	3		
Buck	UK	Health-promotion strategies against coronary heart disease	CE	4	Gender, age (adults)	
Friedland	USA	High-risk register and auditory brainstem response	CE	4		
Gill	UK	Screening for diabetes in chiropody clinics	CE	4		
Hillner	USA	Three regimens using Vinorelbine for non-small-cell lung cancer	CE	4	Age	
Manus	Netherlands	Screening for gastrointestinal cancer	CE	4		
Plans	Spain	Breast cancer screening	CE	4		
Rouse	USA	Management of presumed susceptible varicella in (chickenpox) exposed gravida	CE	4		
Vergnon	France	Screening of donated blood	CE	4		
Wright	UK	Treatment of Barrett's cancer	CE	4		

Continued

First author	Country	Type of intervention	Study type*	Outcome measure†	Effects in different subpopulations	Comparison of CER by subgroups
Anis	Canada	Cyclosporine in rheumatoid arthritis	CE	5		
Cieslak	USA	Granisetron in emesis in paediatry	CE	5		
Geitung	Norway	Ultrasonographic screening for congenital hip dysplasia in newborns	CE	5	Age	
Genc	Sweden	Screening for <i>Chlamydia</i>	CE	5		
Jonsson	Sweden	<i>Helicobacter pylori</i> eradication	CE	5		
Kinlay	Australia	Coronary angioplasty versus medical treatment	CE	5		
Schectman	USA	Cholesterol-lowering therapies	CE	5		
Siggaard	Denmark	Weight-loss strategies	CE	5		
van Doorslaer	Germany	Onychomycosis treatment	CE	5		
Vergnenegre	France	Chemotherapy in lung cancer	CE	5		
Ankjaer-Jansen	Denmark	Pharmaceutical treatments in osteoporosis	CE	6		
Ben-Menachem	USA	Prophylaxis for gastrointestinal haemorrhage	CE	6		
Boivin	Canada	Screening for glaucoma	CE	6	Age (40–79, 65–79 years)	Age (40–79, 65–79 years)
Bos	Netherlands	Use of collagen haemostatic closure device	CE	6		
Connely	Australia	Nutrition support in Wernicke–Korsakoff syndrome	CE	6		
Fernandez de Gatta	Spain	Vancomycin monitoring	CE	6		
Ecker	USA	Screening for HIV in pregnancy	CE	6		
Gibbs	UK	Antiemetic use of Graniseron	CE	6		
Kahn	USA	HIV prevention targeting	CE	6	Risk profile	
Messori	Italy	Pharmaco-economic considerations in lung cancer	CE	6		
Michel	France	Treatments for hepatitis C	CE	6		
Miller	USA	Poliovirus vaccine in routine childhood immunisation	CE	6		
Randolph	USA	Acyclovir to prevent neonatal herpes	CE	6		

Continued

First author	Country	Type of intervention	Study type*	Outcome measure†	Effects in different subpopulations	Comparison of CER by subgroups
Rouse	USA	Elective caesarean delivery for fetal macrosoma	CE	6	Risk profile	Risk profile
Smith	USA	Treatment of haemophilia A	CE	6		
Tang	USA	Ondansetron and Droperidol antiemetic therapy	CE	6		
Vick	UK	Antenatal anti-D prophylaxis	CE	6		
<b>1997</b>						
AuBuchon	USA	Expanded HIV-testing protocols for donated blood	CE	I		
Barkun	Canada	Extracorporeal gall-bladder stone shock wave lithotripsy versus laparoscopic cholecystectomy	CE	I	Age, gender	
Barry	USA	Evaluation of office-based strategies of suspected urinary tract infections in ambulatory care	CE	I		
Bennett	USA	Single course of interferon- $\alpha$ -2b in patients with histologically mild chronic hepatitis C	CE	I	Age (20–70 years in 5-year intervals), risk profile	Age (20–70 years in 5-year intervals), risk profile
Brasel	USA	Treatment of contaminated appendectomy wounds	CE	I		
Busch	USA	Screening blood donors for antibody to hepatitis B core antigen as a way of detecting window-phase HIV type I infections	CE	I	Gender, ethnicity (white, black, Hispanic, other), age (<25, 26–35, 36–45, >45 years)	
Chouinard	Canada	Schizophrenic patients treated with risperidone or haloperidol	CE	I	Disease severity (mild, moderate, severe), age, gender mix, age of schizophrenia onset, age at first hospitalisation	Gender
Cleland	UK	Treatment of angina	CE	I	Risk profile	
Coley	USA	Early detection of prostate cancer	CE	I	Age (55, 65, 75 years)	Age (55, 65, 75 years)
Cromwell	USA	Guidelines for smoking cessation	CE	I		
Cronan	USA	Social support and education interventions	CE	I	Risk profile	
Cronenwett	USA	Carotid endarterectomy in asymptomatic patients	CE	I	Age at presentation (60–80 years)	Age at presentation (60–80 years)

Continued

First author	Country	Type of intervention	Study type*	Outcome measure†	Effects in different subpopulations	Comparison of CER by subgroups
Eastman	USA	Treatments for non-insulin-dependent diabetes mellitus	CE	I		
Ebell	USA	Treatment of dyspepsia	CE	I		
Freedberg	USA	Prophylaxis for disseminated <i>Mycobacterium avium</i> complex infection in patients with AIDS	CE	I		
Gartner	USA	Lung transplantation	CE	I		
Graham	USA	Airbags by seat position	CE	I	Age (10–64, <64, >64 years)	Age (10–64, <64, >64 years)
Hakama	Finland	Screening in the Nordic countries up to the year 2017	CE	I	Age, type of cancer	Age, type of cancer
Hamek	USA	Dialysis and continuing aggressive care in seriously ill hospitalised adults	CE	I	Survival probability	Survival probability
Harris	USA	Proton pump inhibitors or histamine-2 receptor antagonists for the prevention of recurrences of erosive reflux oesophagitis	CE	I		
Harris	USA	Prevention of recurrences of erosive reflux oesophagitis analysis of maintenance proton pump inhibitors	CE	I		
Henschke	USA	Algorithms in the diagnosis of pulmonary embolism	CE	I		
Hillner	USA	Adjuvant interferon- $\alpha$ -2b in high-risk melanoma	CE	I		
Holtgrave	USA	HIV-prevention programmes	CE	I		
Hornberger	USA	Repeat medical procedures (kidney transplantation)	CE	I	Age (0–14, 15–24, 25–34, 35–44, 45–54, $\geq$ 55 years)	Age (0–14, 15–24, 25–34, 35–44, 45–54, $\geq$ 55 years)
Huber	USA	Intraoperative autologous transfusion during elective infrarenal aortic reconstruction	CE	I		
Johannesson	Sweden	Treatment of hypertension	CE	I	Gender, age (<45, 45–69, >70 years)	Gender, age (<45, 45–69, >70 years)
Kallmes	USA	Routine angiography after surgery for ruptured intracranial aneurysms	CE	I	Age	Age

Continued

First author	Country	Type of intervention	Study type*	Outcome measure†	Effects in different subpopulations	Comparison of CER by subgroups
Kim	USA	6 and 12 months of interferon- $\alpha$ therapy for hepatitis C	CE	I	Age (30, 40, 50, 60 years)	Age (30, 40, 50, 60 years)
King	USA	Management of pituitary microadenomas	CE	I		
King	USA	Anterior temporal lobectomy for intractable temporal lobe epilepsy	CE	I		
Konski	USA	Malignant glioma treatment protocol	CE	I	Age (<50, >50 years)	Age (<50, >50 years)
Langfit	USA	Anterotemporal lobectomy in medically intractable complex partial epilepsy	CE	I		
Liberato	Italy	Interferon- $\alpha$ in chronic myelogenous leukaemia	CE	I		
Liljegren	Sweden	Routine postoperative radiotherapy after sector resection and axillary dissection for breast cancer stage I	CE	I	Low risk versus high risk (age related)	Low risk versus high risk (age related)
McElwee	USA	Glycoprotein IIB and IIIA inhibitors in patients with acute ischaemic coronary syndromes	CE	I		
McMurray	UK	ACE inhibitor treatments post-myocardial infarction	CE	I		
McNamara	USA	Echocardiographic identification of cardiovascular sources of emboli to guide clinical management of stroke	CE	I		
Messori	Italy	Analogous bone marrow transplantation in patients with relapsed non-Hodgkin's lymphoma	CE	I		
Messori	Italy	Advanced HIV infection treated with zidovudine monotherapy	CE	I		
Messori	Italy	Interferon as adjuvant therapy in high-risk resected cutaneous melanoma	CE	I		

Continued

First author	Country	Type of intervention	Study type*	Outcome measure†	Effects in different subpopulations	Comparison of CER by subgroups
Mooney	USA	Life-long screening of patients with intermediate thickness cutaneous melanoma for asymptomatic pulmonary recurrences	CE	I	Age at diagnosis, gender	
Moore	USA	Prophylactic treatment with oral ganciclovir for cytomegalovirus retinitis	CE	I		
Mushlin	USA	Magnetic resonance imaging for patients with equivocal neurological symptoms	CE	I		
Norum	Norway	Lumpectomy or mastectomy	CE	I	Age	
Norum	Norway	Adjuvant chemotherapy in Duke B and C colorectal carcinoma	CE	I		
Obuchowski	USA	Non-invasive screening for patients with asymptomatic neck bruits	CE	I		
Ortega	Canada	Paclitaxel in combination with cisplatin for patients with advanced ovarian cancer	CE	I	Age	
Owens	USA	Implantable cardioverter-defibrillators relative to amiodarone for prevention of sudden cardiac death	CE	I	Age, health risk	Age, health risk
Pinkerton	USA	Chemoprophylaxis after occupational exposure to HIV	CE	I		
Porter	Canada	Surgery versus stereotactic radiosurgery for small operable cerebral arteriovenous malformations	CE	I		
Revicki	USA	Newer antidepressants compared with tricyclic antidepressants in managed-care settings	CE	I		
Smith	USA	Hepatitis A vaccination in healthcare workers	CE	I		
Victorian Infant Collaborative Study Group	Australia	Exogenous surfactant	CE	I	Birthweight subgroups	Birthweight subgroups
Yee	USA, UK	Taxane therapy	CE	I		

Continued

First author	Country	Type of intervention	Study type*	Outcome measure†	Effects in different subpopulations	Comparison of CER by subgroups
Barry	Ireland	Treatment of ruptured abdominal aortic aneurysm	CE	2	Gender, age (<70, >70 years)	Gender, age (<70, >70 years)
Durand-Zaleski	France	Commercial bags or glass bottles for total parenteral nutrition	CE	2		
Lieu	USA	Primary angioplasty for acute myocardial infarction	CE	2		
Lorenzoni	Italy	tPA versus streptokinase in acute myocardial infarction	CE	2	Age (<75, >75 years), disease type	Age (<75, >75 years), disease type
Vanara	Italy	Breast cancer screening	CE	2	Disease type	
Barnett	USA	Inpatient substance-abuse treatment	CE	3	Age, marital status, income, drug use, medical conditions	
Collins	Canada	Infertility diagnosis and treatment	CE	3		
de Lissovoy	USA	Long-term intrathecal morphine therapy for pain associated with back surgery syndrome	CE	3		
Kraft	USA	Supplementary services during methadone maintenance	CE	3		
Mol	Netherlands	Salpingectomy versus conservative tubal surgery in women with tubal pregnancy	CE	3		
Sykes	UK	Ondansetron versus a chlorpromazine + dexamethasone combination for the prevention of nausea and vomiting	CE	3		
Van Voorhis	USA	Infertility treatments	CE	3		
Woods	USA	Antidepressant treatment	CE	3		
Abdool-Carrim	South Africa	Prophylaxis against deep vein thrombosis in elective hip replacement	CE	4		
Ades	USA	Cardiac rehabilitation after myocardial infarction	CE	4	Risk profile (several characteristics)	Risk profile (several characteristics)
Barosi	Italy	Occult cancer in patients with idiopathic deep vein thrombosis	CE	4	Gender, age	Age (60–69 years)
Baxter	UK	Community-based heart-health-promotion project in England	CE	4		

Continued

First author	Country	Type of intervention	Study type*	Outcome measure†	Effects in different subpopulations	Comparison of CER by subgroups
Caro	UK	Primary coronary prevention with pravastatin	CE	4	Risk profile (several characteristics)	
Castillo	USA	Thrombolytic therapy for acute myocardial infarction	CE	4		
Croghan	USA	Treating nicotine dependence	CE	4	Gender, risk profile	
Durand-Zaleski	USA, France	Hepatic arterial infusion chemotherapy in treatment of non-resectable colorectal liver metastases	CE	4		
Earle	Canada	Support care in stage IV non-small-cell lung cancer	CE	4		
Elit	Canada	Paclitaxel as first-line therapy for advanced ovarian cancer	CE	4		
Evans	Canada	Gemcitabine in stage IV non-small-cell lung cancer	CE	4		
Evans	Canada	Interventions for stage III non-small-cell lung cancer	CE	4		
Gearhart	USA	Helicopter emergency service	CE	4		
Hlatky	USA	Coronary angioplasty versus coronary bypass surgery	CE	4	Age, gender, education, marital status	
Johannesson	Scandinavia	Simvastatin treatment to lower cholesterol levels	CE	4	Age (35, 59, 70 years), gender	Age (35, 59, 70 years), gender
Louis-Jacques	USA	Interferon therapy in children with chronic active hepatitis B	CE	4	Age (2, 12, 25 years)	Age (2, 12, 25 years)
Mandelblatt	USA	Cervical and breast cancer screening in public hospital emergency room	CE	4	Age (<40 to >65 years), race (black, Hispanic, white, other), education (<10 to >12 years)	
Matsunaga	Japan	Mass screening for cervical cancer	CE	4		
McGuire	USA	Paclitaxel as alternative combination therapy for advanced ovarian cancer	CE	4		
Mehta	USA	radiosurgery versus resection for single brain metastases	CE	4		
Morris	UK	Cholesterol-modifying pharmacotherapy	CE	4	Age	
Munro	UK	Physical activity at age >65 years	CE	4		

Continued



First author	Country	Type of intervention	Study type*	Outcome measure†	Effects in different subpopulations	Comparison of CER by subgroups
Nettleman	USA	Preventing tuberculosis in physicians using tuberculin skin testing or a hypothetical vaccine	CE	4		
Norum	Norway	Follow-up programme in colorectal cancer	CE	4		
Perreault	Canada	HMG-CoA reductase inhibitors and fibrates in different types of primary hyperlipidaemia	CE	4	Gender	
Perrier	Switzerland	Non-invasive diagnostic aids in suspected pulmonary embolism	CE	4		
Raab	USA	Cervical–vaginal rescreening	CE	4		
Raab	USA	Sputum cytology in the diagnosis of lung cancer	CE	4		
Ratcliffe	Scotland	Mass-media-led antismoking campaign	CE	4	Age, gender, employment status	
Riviere	Canada	Simvastatin in the secondary prevention of coronary artery disease	CE	4	Age	
Rose	USA	Cytomegalovirus disease prevention in patients with AIDS	CE	4		
Rubio	Spain	Dietary treatment of hypercholesterolaemia	CE	4	Age (35–39, 40–44, 45–49, 50–54, 55–59, 60–64, 65–69 years), gender	Age (35–39, 40–44, 45–49, 50–54, 55–59, 60–64, 65–69 years), gender
Salzmann	USA	Screening mammography guidelines to include women aged 40–49 years	CE	4	Age (40–69 versus 50–69 years)	Age (40–69 versus 50–69 years)
Scharfstein	USA	Fluconazole prophylaxis against primary systemic fungal infections in AIDS patients	CE	4		
Secker-Walker	USA	Mass media programme to prevent smoking among adolescents	CE	4		
Simons	USA	Inpatient initiation of antiarrhythmic therapy for supraventricular tachycardia	CE	4		
Tosteson	USA	Population-wide educational approaches to reduce serum cholesterol levels	CE	4	Age (35–84 years)	
Urban	USA	Protocol for ovarian cancer screening	CE	4	Age (50–80 years)	

Continued

First author	Country	Type of intervention	Study type*	Outcome measure†	Effects in different subpopulations	Comparison of CER by subgroups
Vale	UK	Thrombolysis in a remote rural community	CE	4		
Warmerdam	Germany, Netherlands	Mammography screening	CE	4		
Wasley	USA	Nicotine transdermal patch for smoking cessation	CE	4	Age (35–39, 40–44, 45–49, 50–54, 55–59, 60–64, 65–69 years), gender	Age (35–39, 40–44, 45–49, 50–54, 55–59, 60–64, 65–69 years), gender
Webb	USA	Treatments in advanced oesophagogastric cancer	CE	4	Age, gender	
Wiebe	Canada	Hepatitis B immunisation in a low-incidence area	CE	4	Age (infants, 10 years, 12 years)	Age (infants, 10 years, 12 years)
Agboola	Canada	Routine follow-up after curative treatment for endometrial cancer	CE	5	Age	
Batchelder	USA	Routine dilated pupil screening	CE	5	Age (20–39, 40–64, ≥65 years)	Age (20–39, 40–64, ≥65 years)
Cameron	Australia	Questionnaire for the detection of unrecognised coronary heart disease	CE	5		
Cecchini	Italy	Two modalities of management of women with cytologic evidence of squamous or glandular atypia	CE	5		
Colin	France	Screening blood donors for hepatitis C and non-A, non-B, non-C hepatitis	CE	5	Age of donors, gender	
Flannelly	UK	Immediate colposcopy or cytological surveillance for women with mild dyskaryosis	CE	5		
Francois	France	Detection of hearing impairment by transient evoked otoacoustic emissions	CE	5		
Goldberg-Kahn	USA	Different strategies in the work-up of solitary radiographic lung lesions	CE	5	Age	
Kallmes	USA	Angiography performed during surgery for ruptured intracranial aneurysms	CE	5	Age	
Kaufman	USA	Human papillomavirus testing as triage for atypical squamous cells of undetermined significance and low-grade squamous intraepithelial lesions	CE	5		

Continued

First author	Country	Type of intervention	Study type*	Outcome measure†	Effects in different subpopulations	Comparison of CER by subgroups
Netser	USA	Examination of routine and non-routine tonsil and adenoid specimens	CE	5	Age, gender	
Pollitt	UK	Neonatal screening	CE	5		
Seradour	France	Breast cancer screening	CE	5		
Shaw	USA	Screening filter test for urinary tract infection in children	CE	5	Age (<2, >2 years)	
Siegman-Igra	USA	Diagnosis of vascular catheter-related bloodstream infection	CE	5		
Tuck	UK	Screening for primary open-angle glaucoma	CE	5		
Bassett	Australia	Screening for haemochromatosis	CE	6		
Bates	USA	Use of dexrazoxane in preventing anthracycline-induced cardiotoxicity in patients with stage IIIB or IV metastatic breast cancer	CE	6		
Brasel	USA	Prevention of pulmonary embolus in high-risk trauma patients	CE	6		
Garton	Scotland	Perimenopausal bone density screening	CE	6	Age (45–54, 55–64, 65–74, 75–84, ≥85 years)	
Garuz	Spain	Vaccination against hepatitis B virus	CE	6	Adolescents, infants and screening of pregnant women; acute versus chronic	Children, adolescents, combined, adolescents plus screening programme for pregnant women
Gray	UK	Varicella vaccination for healthcare workers	CE	6	Staff versus patients	Staff versus patients
Hankey	Australia	Treatment of people with reversible ischaemic attacks of the brain and eye	CE	6	Risk factors (blood pressure, cigarette smoking, cholesterol)	
Hawkins	USA	Enoxaparin versus heparin for prevention of deep vein thrombosis after total hip replacement	CE	6		
Kampulainen	Finland	Influenza vaccination of healthy employees	CE	6		
Liem	Netherlands	Extraperitoneal laparoscopic inguinal hernia repair	CE	6	Age, gender, length, weight, number of patients with paid work	
Marrazzo	USA	Selective screening criteria for <i>Chlamydia trachomatis</i> infection in women	CE	6	Age, ethnicity (white, black, Hispanic, Native American, Asian, other), behavioural characteristics	

Continued

First author	Country	Type of intervention	Study type*	Outcome measure†	Effects in different subpopulations	Comparison of CER by subgroups
Myers	USA	Fetal lung maturity testing in preterm labour	CE	6		
Sailly	France	Screening for HIV, hepatitis B, hepatitis C and human T-cell leukaemia virus in blood transfusions	CE	6		
Taylor	USA	Treatments for the eradication of <i>Helicobacter pylori</i>	CE	6		
Visentin	Italy	Osteoporosis treatment	CE	6		
Brannon	USA	Alternative methods of nutrition education for hypercholesterolaemic children	CE	7		
Dranitsaris	Canada	Cancer support care	CB (WTP)	7		Age
Goldstein	Canada	Respiratory rehabilitation	CE	7		
Martin	Spain	Tuberculosis screening	CB (HC)	7		
O'Brien	Canada	<i>Helicobacter pylori</i> eradication strategies in the management of duodenal ulcer	CE	7		
Rissanen	Finland	Hip and knee replacement	CE	7	Age, gender, marital status, employment status	Age (<60, 61–70, <70 years)
Sadowski	Canada	Gastric ulcers at endoscopy	CE	7		
Spearman	USA	Initial therapy with 3-hydroxy-3-methylglutaryl coenzyme A reductase inhibitors to treat hypercholesterolaemia in the primary-care setting of a managed-care organisation	CE	7		
Tang	China	Malaria surveillance in the late consolidation phase	CE	7		

\* CB, cost-benefit; CE, cost-effectiveness; HC, human-capital approach; WTB, willingness-to-pay approach

† 1, Quality-adjusted life-expectancy; 2, survival rates; 3, cases treated successfully; 4, life-expectancy; 5, cases detected; 6, cases prevented; 7, other

## Appendix 6

# Cervical screening case study: sources of data and sensitivity analysis

### Sources of effectiveness data

Age-specific annual incidence and mortality data were provided by the UK Office for National Statistics (partly published in Quinn and co-workers<sup>133</sup>). Incidence data by 5-year age group for the year 1997 were estimated by applying the 1995 incidence/mortality ratio to 1997 mortality data. This method is similar to that adopted by the International Agency for Research on Cancer and by the UK Office for National Statistics, although we had to use a ratio based on a single year, rather than an average of 3 years, because the relevant information was only partially available. Age-specific incidence rates formed a basis for calculating the risk of developing invasive cervical cancer for women with intervals of varying length from their last smears. Relative risks were determined on the basis of the results of a case-control study carried out in England.<sup>159</sup> Preference was given to this English data even if evidence from the USA<sup>133</sup> and The Netherlands<sup>152</sup> seems to suggest a higher risk reduction for screened women.

As previously mentioned, it has been argued that an underlying declining trend may exist in the incidence of invasive cervical cancer.<sup>130</sup> The model adopted in this study shows the cost-effectiveness of alternative strategies at the current incidence rates (and risks of developing invasive cancer by time elapsed from the last smear, depending on coverage). If these results had to be projected into the future, alternative incidence rates should be tested. This was done as part of the sensitivity analysis, and results are discussed in the relevant section.

It is extremely difficult to estimate mortality rates and survival for women with cervical cancer at the current level of coverage. A declining trend in mortality over time has been shown by several studies.<sup>130,132,217</sup> This has surely been affected by progressive increases in screening coverage, but survival rates of women diagnosed with invasive cancer seem to have improved as well,<sup>137</sup> although this could also be partly due to screening, as cases tend to be diagnosed at an earlier stage. For the

purposes of this study, gains in life-expectancy have been estimated by making projections of 5-year survival rates by age group for the cohort of women diagnosed with cervical cancer in the period 1990–95. Such projections have been based on the application of overall 5-year survival trends to age-specific figures for the cohort of women diagnosed with cervical cancer in the period 1986–90 (both available from Coleman and co-workers<sup>138</sup>). It was assumed that women not surviving at 5 years have an average life-expectancy of 2 years, based on the available evidence about the distribution of cervical cancer deaths.<sup>137,218</sup> The loss of life-expectancy for women in each 5-year age group was estimated from 1997 life-tables for England, and discounted at a 5% rate.

### Sources of cost data

Most of the costs involved in running the screening programme were estimated on the basis of a recent National Audit Office report.<sup>135</sup> This includes an assessment of invitation costs, GP target payments, and laboratory and colposcopy costs for the diagnosis and treatment of preinvasive forms of cervical cancer. Occasionally, the treatment of preinvasive cancer may require hospitalisation. Costs related to these rare occurrences have been neglected, consistently with the results of a cost-analysis of 141 cases, none of which required hospitalisation.<sup>219</sup> Smear costs have been shown to vary widely between laboratories (£1.68 to £23.70), and therefore an average full cost of £8.86 per test was assumed, as reported by the National Audit Office.<sup>135</sup>

The cost of treating invasive cancer was estimated on the basis of a study undertaken in the Trent region during the period 1990–95 on 261 women who developed invasive cervical cancer.<sup>219</sup> The study provided stage-specific treatment costs, and the estimates incorporated in our model are averages of these costs weighted by the proportions of cases in each stage. This might lead to a slight overestimation of treatment costs, as the number of cases in the more advanced stages is likely to decrease when screening coverage is expanded (Wolstenholme

and Whyne's study<sup>219</sup> refers to cancers developed in 1990, when coverage was 59%).

No information was available on the cost of increasing coverage beyond the current level. One possible strategy involving the use of health visitor follow-up of non-respondents was described,<sup>220</sup> but no cost analysis was reported. Alternative strategies may be used for different target groups (e.g. low-income women,<sup>140</sup> ethnic-minority women<sup>221</sup>). A baseline extra-cost of £10 per additional woman screened was assumed, and the effect of possible higher costs, as suggested for example in a recent American study,<sup>222</sup> was examined in the sensitivity analysis.

## Sensitivity analysis

A number of one-way sensitivity analyses were carried out in order to assess the robustness of the results of the study to alternative assumptions regarding key variables. Most analyses determined only marginal changes in cost-effectiveness ratios and did not modify the ranking of alternative strategies, because changes in the variables tested affected both comparators.

The effects of the hypothesis of an underlying declining trend in the incidence of cervical cancer<sup>130</sup> have been assessed by assuming a 10% decrease in the number of invasive cancers and deaths. This would lead to a 13% increase in the cost-effectiveness ratio of the current strategy compared to the previous strategy. The resulting ratio would still be largely acceptable. On the other hand, the cost-effectiveness of strategies aimed at improving the effectiveness of the current screening programme would become slightly better.

A further sensitivity analysis was conducted by replacing the cost figures derived from the

National Audit Office<sup>134</sup> report with unit cost data calculated for cervical screening in the Oxfordshire Region in 1992.<sup>223</sup> Significant changes occurred, because National Audit Office did not include practice-nurse time and other primary-care costs in their analysis. If these costs were taken into account, the programme costs for all options would increase (by approximately £60 million for the current strategy). However, these costs are borne only in part by the NHS, and it is not known how the resources currently spent by general practices on screening-related activities would be used otherwise. Therefore, the actual economic impact of this additional factor is probably much more limited than the above study seems to suggest. Our estimates are consistent with those reported by Waugh and co-workers.<sup>155</sup> As previously mentioned, the cost of reaching women currently not covered by the programme may vary significantly.

Finally, alternative scenarios were considered with regard to the screening option based on the situation prior to the introduction of target payments. In the baseline analysis a coverage of 59% was assumed for this hypothesis, corresponding to the level achieved at 31 March 1990. It may be argued that coverage rates might have increased further even without economic incentives to GPs. In fact, evidence from Italy<sup>224</sup> and The Netherlands<sup>225</sup> seems to indicate that spontaneous screening would be extremely common and coverage would be high in the absence an organised programme, the estimated contribution of the latter being 17% and 24%, respectively. Therefore, a simulation was carried out aimed at determining the incremental cost-effectiveness of the current strategy compared to hypothetical situations in which a coverage of 70% and 75% (all women screened at 5-year intervals), instead of 59%, were reached without target payments. The resulting cost-effectiveness ratios were higher than in the baseline analysis, but still within an acceptable range (approximately £18,400 and £22,800, respectively).



## Methodology Group

### Members

<p><b>Methodology Programme Director</b>  <b>Professor Richard Lilford</b>            Director of Research and Development            NHS Executive – West Midlands, Birmingham</p>	<p>Professor Ann Bowling            Professor of Health Services Research            University College London Medical School</p>	<p>Professor Ray Fitzpatrick            Professor of Public Health &amp; Primary Care            University of Oxford</p>	<p>Professor Theresa Marteau            Director, Psychology &amp; Genetics Research Group            Guy's, King's &amp; St Thomas's School of Medicine, London</p>
<p><b>Chair</b>  <b>Professor Martin Buxton</b>            Director, Health Economics Research Group            Brunel University, Uxbridge</p>	<p>Professor David Chadwick            Professor of Neurology            The Walton Centre for Neurology &amp; Neurosurgery            Liverpool</p>	<p>Dr Naomi Fulop            Deputy Director, Service Delivery &amp; Organisation Programme            London School of Hygiene &amp; Tropical Medicine</p>	<p>Dr Henry McQuay            Clinical Reader in Pain Relief            University of Oxford</p>
<p>Professor Douglas Altman            Professor of Statistics in Medicine            University of Oxford</p>	<p>Dr Mike Clarke            Associate Director (Research)            UK Cochrane Centre, Oxford</p>	<p>Mrs Jenny Griffin            Head, Policy Research Programme            Department of Health            London</p>	<p>Dr Nick Payne            Consultant Senior Lecturer in Public Health Medicine            SchARR            University of Sheffield</p>
<p>Dr David Armstrong            Reader in Sociology as Applied to Medicine            King's College, London</p>	<p>Professor Paul Dieppe            Director, MRC Health Services Research Centre            University of Bristol</p>	<p>Professor Jeremy Grimshaw            Programme Director            Health Services Research Unit            University of Aberdeen</p>	<p>Professor Joy Townsend            Director, Centre for Research in Primary &amp; Community Care            University of Hertfordshire</p>
<p>Professor Nicholas Black            Professor of Health Services Research            London School of Hygiene &amp; Tropical Medicine</p>	<p>Professor Michael Drummond            Director, Centre for Health Economics            University of York</p>	<p>Professor Stephen Harrison            Professor of Social Policy            University of Manchester</p>	<p>Professor Kent Woods            Director, NHS HTA Programme, &amp; Professor of Therapeutics            University of Leicester</p>
	<p>Dr Vikki Entwistle            Senior Research Fellow,            Health Services Research Unit            University of Aberdeen</p>	<p>Mr John Henderson            Economic Advisor            Department of Health, London</p>	
	<p>Professor Ewan B Ferlie            Professor of Public Services Management            Imperial College, London</p>		



## HTA Commissioning Board

### Members

**Programme Director**  
**Professor Kent Woods**  
Director, NHS HTA  
Programme, &  
Professor of Therapeutics  
University of Leicester

**Chair**  
**Professor Shah Ebrahim**  
Professor of Epidemiology  
of Ageing  
University of Bristol

**Deputy Chair**  
**Professor Jon Nicholl**  
Director, Medical Care  
Research Unit  
University of Sheffield

Professor Douglas Altman  
Director, ICRF Medical  
Statistics Group  
University of Oxford

Professor John Bond  
Director, Centre for Health  
Services Research  
University of Newcastle-  
upon-Tyne

Ms Christine Clark  
Freelance Medical Writer  
Bury, Lancs

Professor Martin Eccles  
Professor of  
Clinical Effectiveness  
University of Newcastle-  
upon-Tyne

Dr Andrew Farmer  
General Practitioner &  
NHS R&D  
Clinical Scientist  
Institute of Health Sciences  
University of Oxford

Professor Adrian Grant  
Director, Health Services  
Research Unit  
University of Aberdeen

Dr Alastair Gray  
Director, Health Economics  
Research Centre  
Institute of Health Sciences  
University of Oxford

Professor Mark Haggard  
Director, MRC Institute  
of Hearing Research  
University of Nottingham

Professor Jenny Hewison  
Senior Lecturer  
School of Psychology  
University of Leeds

Professor Alison Kitson  
Director, Royal College of  
Nursing Institute, London

Dr Donna Lamping  
Head, Health Services  
Research Unit  
London School of Hygiene  
& Tropical Medicine

Professor David Neal  
Professor of Surgery  
University of Newcastle-  
upon-Tyne

Professor Gillian Parker  
Nuffield Professor of  
Community Care  
University of Leicester

Dr Tim Peters  
Reader in Medical Statistics  
University of Bristol

Professor Martin Severs  
Professor in Elderly  
Health Care  
University of Portsmouth

Dr Sarah Stewart-Brown  
Director, Health Services  
Research Unit  
University of Oxford

Professor Ala Szczepura  
Director, Centre for Health  
Services Studies  
University of Warwick

Dr Gillian Vivian  
Consultant in Nuclear  
Medicine & Radiology  
Royal Cornwall Hospitals Trust  
Truro

Professor Graham Watt  
Department of  
General Practice  
University of Glasgow

Dr Jeremy Wyatt  
Senior Fellow  
Health Knowledge  
Management Centre  
University College London





### **Feedback**

The HTA programme and the authors would like to know your views about this report.

The Correspondence Page on the HTA website (<http://www.nchta.org>) is a convenient way to publish your comments. If you prefer, you can send your comments to the address below, telling us whether you would like us to transfer them to the website.

***We look forward to hearing from you.***

Copies of this report can be obtained from:

The National Coordinating Centre for Health Technology Assessment,  
Mailpoint 728, Boldrewood,  
University of Southampton,  
Southampton, SO16 7PX, UK.  
Fax: +44 (0) 23 8059 5639    Email: [hta@soton.ac.uk](mailto:hta@soton.ac.uk)  
<http://www.nchta.org>