

## Contents

- P1 A new adjunctive system to obtain higher PaO<sub>2</sub> with nasal cannula or catheter: double trunk mask**  
G Bodur, F Duprez, A Laghmiche, E Gatera
- P2 Model-based neuro-fuzzy control of FiO<sub>2</sub> for intensive care mechanical ventilation**  
HF Kwok, GH Mills, M Mahfouf, DA Linkens
- P3 Comparison of closed with open tracheal aspiration system**  
A Sanver, A Topeli, Y Çetinkaya, S Kocagöz, S Ünal
- P4 A laboratory assessment of the learning and retention of skills required to use the Combitube and Laryngeal Mask Airway by non-anaesthetists**  
C Coles, C Elding, M Mercer
- P5 Pediatric airway exchange catheter can be a life-saving device for the adult patients who have risk factors for difficult tracheal reintubation**  
L Dosemeci, F Gurpinar, M Yilmaz, A Ramazanoglu
- P6 Cricothyroidotomy for elective airway management in critically ill trauma patients**  
SM Wanek, EB Gagnon, C Rehm, RJ Mullins
- P7 Comparison of two percutaneous tracheostomy techniques**  
İÖ Akinci, P Ozcan, S Tuğrul, N Çakar, F Esen, L Telci, K Akpir
- P8 Percutaneous tracheostomy in patients with ARDS on HFOV**  
S Shah, M Read, P Morgan
- P9 The dilatational tracheotomy – minimally-invasive, bed-side, inexpensive – but safe?**  
MG Baacke, I Roth, M Rothmund, L Gotzen
- P10 Combination stenting for central airway stenosis**  
J Nitadori, K Furukawa, N Ikeda, H Tsutsui, H Shimatani, C Konaka, H Kato
- P11 Ulcerative laryngitis in children admitted to intensive care**  
M Hatherill, Z Waggle, L Reynolds, A Argent
- P12 Bronchial asthma in intensive care department: the factors influencing on exacerbation severity**  
TA Pertseva, KE Bogatskaya, KU Gashynova
- P13 Severe BOOP**  
M Mer, R Taylor, GA Richards
- P14 Facial continuous positive airway pressure therapy for cardiogenic pulmonary oedema: a study of its efficacy in an emergency department setting within the UK**  
C Read, JJ McInerney, N O'Connor, M Norwood, PA Evans
- P15 Prospective evaluation of noninvasive positive pressure ventilation (NPPV) in acute hypoxemic respiratory failure (AHRF) following lung resection**  
I auriant, AA Jallot, P Hervé, J Cerrina, F Le Roy Ladurie, JL Fournier, B Lescot, F Parquin
- P16 Noninvasive positive pressure ventilation in patients with blunt chest trauma and acute respiratory failure**  
S Milanov, M Milanov
- P17 Helium–oxygen (He–O<sub>2</sub>) enhances oxygenation and increases carbon dioxide clearance in mechanically ventilated patients**  
JAS Ball, R Cusack, A Rhodes, RM Grounds
- P18 Optimal method of flow and volume monitoring in patients mechanically ventilated with helium–oxygen (He–O<sub>2</sub>) mixtures**  
JAS Ball, A Rhodes, RM Grounds
- P19 Lessons learned from airway pressure release ventilation**  
LJ Kaplan, H Bailey
- P20 Patient controlled pressure support ventilation**  
D Chiumello, P Taccone, L Civardi, E Calvi, M Mondino, N Bottino, P Caironi
- P21 Impact of weaning failure in the evolution of patients under mechanical ventilation**  
A Bruhn, F Apablaza, F Bernucci, V Segovia, P Zúñiga, G Hernández, L Castillo, G Bugedo
- P22 Abstract withdrawn**
- P23 Rapid reduction of oxygenation index by employment of a recruitment technique in patients with severe ARDS**  
GA Richards, H White, M Hopley
- P24 The effects of recruitment maneuver on oxygenation in primary and secondary adult respiratory distress syndrome**  
S Tuğrul, N Çakar, İÖ Akinci, P Ergin Özcan, M Tuğrul, F Esen, L Telci, K Akpir

- P25 Comparison of the P/V curve obtained by the supersyringe and the optoelectronic plethysmography**  
D Chiumello, E Calvi, E Noe', L Civardi, E Carlesso, A Aliverti, R Dellacà
- P26 Assessment of static compliance and estimated lung recruitment as a tool for PEEP setting in ARDS patients**  
P Dostal, V Cerny, R Parizkova
- P27 Positive end-expiratory pressure does not increase intraocular pressure in patients with intracranial pathology**  
K Kokkinis, P Manolopoulou, J Katsimpris, S Gartaganis
- P28 Effects of lung recruitment and PEEP after CPB on pressure-absolute volume curves**  
T Dyhr, A Larsson
- P29 The histopathological changes comparison in healthy rabbit lung ventilated with ZEEP, Sigh and PEEP**  
Ç Yardimci, G Meyanci, H Öz, I Paksoy
- P30 The pattern of breathing and chest wall movements at different levels of pressure support and PEEP**  
D Chiumello, P Pelosi, P Taccone, E Carlesso, A Aliverti, R Dellacà, L Gattinoni
- P31 Effect of prone position on pulmonary vascular permeability in acute respiratory distress syndrome**  
D McAuley, S Giles, F Gao
- P32 Prospective study to evaluate the kind of prone position concerning nursing, pulmonary outcome and material and personnel resources**  
TR Neubert, R Stiletto, L Gotzen
- P33 Effect of prone position on hepato-splanchnic hemodynamics in acute lung injury**  
M Matejovic, R Rokyta, P Radermacher, A Krouzecky, V Sramek, I Novak
- P34 Alterations in bronchoalveolar lavage fluid in fulminant hepatic failure**  
C Routsis, G Kostopanagiotou, B Smyrniotis, El Kitsioli, ME Lekka, G Nakos
- P35 Selective phosphodiesterase type 5 inhibition improves responsiveness to inhaled nitric oxide in endotoxin-challenged rats**  
U Zils, A Holzmann, MM Gebhardt, H Schmidt, E Martin
- P36 Partial liquid ventilation (PLV) vs conventional mechanical ventilation (CMV) with high PEEP and moderate tidal volume (Vt) in acute lung injury in piglets**  
G Zobel, S Rödl, B Urlesberger, I Knez, D Dacar
- P37 Acute versus subacute haemorrhagic shock evaluated in an isolated perfused rat lung model**  
M Chalier, M Licker, M Jorge-Costa, J Hantson, DR Morel
- P38 The influence of enteral feeding on ventilator associated pneumonia (VAP) in trauma mechanically ventilated patients in ICU**  
W Djazmati, ZA Memish, GA Oni, G Cunningham, Y Beyene, A Al Shimemeri
- P39 The effect of lactulose in prevention of ventilator associated pneumonia (VAP)**  
V Zvonicek, P Sevcik, M Votava, P Ondrovcik, S Zabranska, I Sas, R Kraus, V Sramek
- P40 Fiberoptic bronchoscopy and bronchoalveolar lavage in patients with a haematological malignancy with bilateral pulmonary infiltrates**  
S Shah, P Mehta, J Salmon, N Stallard
- P41 Hospital-acquired respiratory infection in patients admitted in ICU**  
T Cardoso, LM Lopes, AH Carneiro
- P42 Risk factors for early-onset respiratory infection in a general intensive care unit (ICU)**  
LM Lopes, T Cardoso, AH Carneiro
- P43 Failure of bacterial filters to reduce respiratory infection incidence**  
L Lorente Ramos, J Málaga Gil, M Lecuona Fernández, C Revert Gironés, P Revuelta Rabasa, ML Mora Quintero
- P44 Risk factors for broncho-pulmonary nosocomial infection in medical intensive care unit**  
S Nseir, C Dipompeo, T Onimus, S Beague, B Grandbastien, M Erb, F Saulnier, D Mathieu, A Durocher
- P45 Surveillance tracheal aspirate in ventilator associated pneumonia (VAP)**  
L Lampati, E Maggioni, C Dominoni, S Bufano, A Pesenti
- P46 Comparison between quantitative and qualitative culture of tracheal aspirates in the diagnosis of ventilator associated pneumonia**  
FVC De Marco, LFA Camargo, CSV Barbas, C Hoelz, J Pasternack, MAS Bueno, M Martino, M Rodrigues, R Caserta, V Amado, E Knobel
- P47 Specific multigenotypic diagnosis of nosocomial pneumonia in ICU**  
M Pirard, P-F Laterre, M Bouyer, M Reynaert, J-L Gala
- P48 ICU-acquired nosocomial infection: impact of delay in adequate antibiotic treatment**  
T Mathevon, B Souweine, O Traoré, B Aublet, G Mahnès, PY Glanddier, P Deteix, D Caillaud

- P49 Systemic inflammatory response during ventilator-associated pneumonia**  
C Lepou  , B Hamou Ouali, A Zohir, J Cousson, JL Suinat, A L  on
- P50 Procalcitonin (PCT) versus IL-6 levels in bronchoalveolar lavage (BAL) fluids of trauma victims with severe lung contusion**  
M Baacke, L Gotzen, R Lefering, R Stiletto
- P51 Procalcitonin, a marker of systemic inflammation response to peritonitis which contribute to therapies strategy**  
C Lepou  , G M  riau, J Delcourt, J Cousson, P Raclot, A L  on
- P52 Procalcitonin in autoimmune disease with sepsis**  
U Leonhardt, M Werner, L Engelmann
- P53 A new approach of endotoxic testing by using a monoclonal antibody against endotoxin (WN1-222/5) and flow cytometry**  
K-H Staubach, J Nolde, K Block, A Woltmann, H Brade
- P54 Increased concentrations of procollagen type III peptide in the evolution of septic phenomenon. An indicator of organ damage and fibrinogenesis? (Preliminary data results)**  
A Mavrommatis, S Papanicolaou, E Kostadelou, I Andrianakis, M Ikonomidou, E Zakynthinos, G Katsaris, S Zakynthinos
- P55 Endotoxemia induced MCP-1 expression in the intestinal muscularis causes leucocyte infiltration that mediates smooth muscle dysfunction**  
A T  rl  r, NT Schwarz, E T  rl  r, BA Moore, JC Kalff, AJ Bauer
- P56 Neutrophil apoptosis, phagocytosis and oxidative metabolism in septic patients**  
PS Martins, MA Dalboni, M Cendoroglo, S Blecher, EG Kall  s, R Salom  o
- P57 Immunological monitoring in ICU patients: immunomodulation for compromised host**  
N Takeyama, S Miki, T Tanaka
- P58 Differential diagnosis of Th1/Th2-response by T-cell and monocyte function between sepsis and non-infectious SIRS via flowcytometry**  
Y Imamura, T Yokoyama, E Hiyama, Y Takesue, T Sueda, S Zedler, E Faist
- P59 T-cell-subpopulations in septic patients**  
U Leonhardt, U Wagner, M Werner, L Engelmann
- P60 Mechanical ventilation affects local and systemic TNF-   and IL-10 in normal swine lung**  
P Myrianthefs, E Boutzouka, A Papalois, K Venetsanou, M Kouloukousa, G Fildissis, C Kittas, G Baltopoulos
- P61 The effect of intratracheal and intravenous lidocaine in hydrochloric acid-induced acute lung injury in rabbits**  
G Meyanci, F   osan, H   z
- P62 Heparin nebulization attenuates acute lung injury with sepsis after smoke inhalation in sheep**  
K Murakami, J Katahira, R McGuire, R Cox, H Hawkins, D Herndon, L Traber, D Traber
- P63 Reduced release of superoxide from isolated human neutrophils in response to high extracellular glucose**  
A Perner, SE Nielsen, J Rask-Madsen
- P64 Mobilization of leukocytes in patients with severe sepsis and septic shock is associated with increased apoptosis, as detected by Annexin V binding**  
M Weiss, E Barth, G Fischer, M Elsharkawi, LL Moldawer, M Georgieff, EM Schneider
- P65 C5a receptor expression on leukocytes from patients with severe sepsis or septic shock**  
M Furebring, L H  kansson, P Venge, A Siegbahn, B Nilsson, J Sj  lin
- P66 Terminal complement complex in porcine septic shock with substantial capillary leak syndrome**  
M Cobas-Meyer, G Marx, F Kube, B Vangerow, T Schuerholz, J Schmidtke, M Winkler, KF Gratz, M Leuwer, H Rueckoldt
- P67 Peaks in G-CSF serum concentrations are accompanied by an increase in phagocytotic activity in most patients with severe sepsis or septic shock**  
G Fischer, E Barth, H Wiedeck, LL Moldawer, EM Schneider, M Georgieff, M Weiss
- P68 Influence of GM-CSF supplementation on PaO  /FiO   index in septic patients**  
P Myrianthefs, E Karabatsos, E Boutzouka, P Evagelopoulou, G Georgiadis, G Fildissis, G Baltopoulos
- P69 Superoxide output and expression of NADPH oxidase 1 in human colonic epithelial cells**  
A Perner, L Andresen, G Pedersen, J Brynskov, J Rask-Madsen
- P70 Heat shock paradox: subsequent heat shock increases lethality of polymicrobial sepsis *in vivo***  
JJ Wizorek, JP Cobb, Y Qui, J Laramie, RS Hotchkiss, IE Karl, TG Buchman
- P71 The influence of endotoxin on the expression of the ORL-1 receptor**  
UM Stamer, Q Shu, A Hoefft, F St  ber
- P72 Influence of endotoxin adsorption to immunity**  
S Kanesaka, S Uda, M Kuzume, Y Takahashi

- P73 Influence of mast cells on leukocyte-independent plasma extravasation during endotoxemia**  
A Walther, M Jäger, A Secchi, W Schmidt, MM Gebhard, E Martin, H Schmidt
- P74 Reactive haemophagocytic lymphohistiocytosis: a frequent finding in immunosuppressed patients with multiple organ failure**  
G Auzinger, J Devlin, PG O'Callaghan, ND Heaton, GJ Mufti, JA Wendon
- P75 Dexamethasone effect on sFas/sFas ligand following cardiopulmonary bypass**  
U Joashi, SM Tibby, A Mayer, A Durward, C Turner, IA Murdoch
- P76 Moderate hypothermia during cardiac surgery provides hepatic protection by modifying the balance between gene expression of TNF $\alpha$  and IL10**  
M Qing, JF Vazquez-Jimenez, B Klosterhalfen, K Schumacher, BJ Messmer, G von Bernuth, M-C Seghaye
- P77 Influence of cardiac surgery on immune competence in children**  
D Kunz, K Schumacher, J Germar, I Franke, AM Gressner, G von Bernuth, M-C Seghaye
- P78 Earlier extubation using axillary temperature as the endpoint for rewarming following hypothermic cardiopulmonary bypass**  
MA Kai, MJ Herbertson, RS Gill
- P79 An effective aspiration method of purulent abdominal fluid for preventing abdominal sepsis**  
Y Moriwaki, K Yoshida, YT Kosuge, K Uchida, T Yamamoto, M Sugiyama
- P80 Catheter-related infections (CRI) after guidewire exchange of subclavian catheters compared to CRI after direct placement of the catheter**  
H Bardouniotou, M Vidali, F Tsidemiadou, H Trika-Grafakou, PhM Clouva-Molyvdas
- P81 Low dose pentoxifylline (PTX) reduces mortality in an animal model of acute hepatic and multi-organ failure**  
TM Rahman, HJF Hodgson
- P82 Differences in iNOS inhibition in an animal model of acute hepatic and multi-organ failure**  
TM Rahman, HJF Hodgson
- P83 Effects of a dual inhibitor of TNF- $\alpha$  and IL-1 on lipopolysaccharide-induced lung injury in rats**  
D Yoshinari, I Takeyoshi, Y Koibuchi, S Ohwada, T Yokoe, Y Iino, K Matsumoto, Y Morishita
- P84 Agreement between Multiple Organ Dysfunction (MOD) and interleukin (IL)-6 levels at baseline in septic patients: a *post hoc* analysis from the MONARCS trial**  
J Marshall
- P85 Baseline characteristics of patients with and without hypercoaguable sepsis and the effect of afelimomab on mortality: a *post hoc* analysis from the MONARCS trial**  
E Panacek, S Johnson, D Johnson, T Albertson, J Marshall, B Barchuk, L Teoh
- P86 Effect of PMX-DHP according to differences in infection site**  
T Ikeda, K Ikeda, T Onizuka, H Suzuki, K Suzuki, H Ohashi, J Sakurai, N Matsuno
- P87 Early respiratory infection in patients admitted in ICU: microbiological profile and effectiveness of initial therapy**  
T Cardoso, LM Lopes, AH Carneiro
- P88 Cost/benefit analysis of initial cultures in the management of acute burns**  
PL Miller, F Matthey
- P89 The utility of routine wound surveillance cultures in the management of burn injury**  
PL Miller, F Matthey
- P90 Attributable mortality in critically ill patients with bacteremia involving methicillin susceptible (MSSA) and methicillin resistant *Staphylococcus aureus* (MRSA)**  
S Blot, K Vandewoude, E Hoste, F Colardyn
- P91 Prescription of antibiotics in a neonatal intensive care unit**  
L Maury, S Cantagrel, S Thionois, C Chamboux, S Cloarec, J Laugier
- P92 ICU-acquired infections on a patient-to-patient antibiotic rotation policy in ICU**  
L Lorente Ramos, J Málaga Gil, M Lecuona Fernández, C Revert Gironés, T Delgado Melián, ML Mora Quintero
- P93 Cefepime in critically ill patients: continuous infusion versus intermittent regimen**  
B Georges, S Saivin, P Cougot, JF Decun, P Andrieu, M Archambaud, Ch Roche, B Chaminade, R Fuzier, M Mazerolles, Ch Suc, G Houin, I Lavrard, K Samii, Ch Virenque
- P94 Leptospirosis and acute respiratory failure: report of 34 cases**  
SRR Vieira, JS Brauner
- P95 Comparison of two cohort of patients with severe tetanus in ICU**  
JS Brauner, SRR Vieira, SS Affonso
- P96 Multiorgan failure in malaria: what we have learned over the past 10 years**  
B Zeippen, I Joubert, C O'Reilly
- P97 Malaria and the HIV virus: is there any interaction?**  
I Joubert, B Zeippen, C O'Reilly

- P98 Undiagnosed tuberculosis as the reason of failure in treatment of critical care patients**  
IY Shpaner
- P99 Risk factors for *Candida* colonization/infection in non-neutropenic medical critically ill patients**  
J Nolla, C León, R Jordá, MA León, MJ Pontes, M Casado
- P100 Therapeutic variability in the treatment of *Candida* colonization/infection in non-neutropenic critically ill patients**  
C León, J Nolla, R Jordá, MA León, MJ Pontes, A Loza
- P101 Lipopolysaccharides-induced interleukin-8 production is inhibited by antithrombin**  
E Gray, R Iampietro, P Souter, J Römisch, S Poole
- P102 Distinct antithrombin III preparations deactivate IL-8-induced neutrophil chemotaxis with different potency**  
N Kaneider, S Dunzendorfer, CJ Wiedermann
- P103 Specific deactivation of monocyte and lymphocyte migration by antithrombin III**  
C Reinisch, N Kaneider, A Rabensteiner, S Dunzendorfer, J Römisch, CJ Wiedermann
- P104 Control of DIC after administration of ATIII in ICU septic patients**  
S Vasiliadou, E Andoniadou, A Bekridelis, K Kyparissi, I Galatianos, X Lagoudaki, O Ioannou, T Varvatakis, CH Boboti, D Andoniadou
- P105 Incidence and implications of coagulopathy in medical intensive care patients**  
R Strauss, M Wehler, D Kreutzer, K Mehler, A Mueller, C Koebnick, EG Hahn
- P106 Efficacy of substitution therapy with PPSB concentrate in intensive care patients**  
RD Fitzgerald, A Zalewski, W Oczenski, H Haumer, H Krenn, S Schwarz
- P107 Assessment of rVIIa as a universal haemostatic agent in a model of haemodilution**  
S Chillala, PA Evans, KJ Pasi
- P108 Measurement of serum transferrin receptor (sTfR) in critically ill patients**  
S Kolias, H Nikolaou, P Eleftheriadi, N Sakarelou, A Fortis, M Laskou, N Maguina
- P109 How we reduce allogenic blood transfusions in the patients undergoing surgery of ascending aorta**  
D Radojevic, Z Jankovic, B Calija, M Jovic, B Djukanovic
- P110 Hyperdynamic circulation following cardiopulmonary bypass predisposes to postoperative bleeding**  
R Taneja, JP Yared, J Hammel, MS O'Connor, S Insler, NJ Starr
- P111 Regional release of tissue-type plasminogen activator in sepsis: effects of volume resuscitation**  
H Seeman-Lodding, A Fagerberg, A Nyberg, M Ahlqvist, A Åneman
- P112 The effect of the combined administration of colloids and Ringer's Lactate on the coagulation system – an *in vitro* study using thrombelastography (roTEG®)**  
D Fries, P Innerhofer, A Klingler, U Berresheim, A Calatzis, W Schobersberger
- P113 Large volume resuscitation with hydroxyethyl starch (HES) in lactated Ringer's (LR) solution restores perfusion, minimally induces hyperchloremia or impairs coagulation**  
LJ Kaplan, H Bailey
- P114 Advantages of 6% hydroxyethyl starch 130/0.4 (Voluven®) at repetitive high dose levels in patients with severe cranio-cerebral trauma**  
ThA Neff, C Jungheinrich, M Doelberg, A Sauerland, DR Spahn, R Stocker
- P115 Effects on general safety and coagulation after long-term, high-dose volume therapy with 6% hydroxyethyl starch 130/0.4 in patients with acute ischemic stroke. Results of a randomized, placebo-controlled, double-blind study**  
MT Grauer, D Baus, R Woessner, F Bepperling, T Kahles, S Georgi, O Bianchi, J Treib
- P116 No evidence of excess mortality in patients receiving human albumin: a meta-analysis of randomized controlled trials**  
MM Wilkes, RJ Navickis
- P117 Evaluation of early and late histamine release by three standard volume substitutes**  
I Celik, D Duda, B Stinner, H Gajek, W Lorenz
- P118 Pharmacokinetics and tolerability of intravenous infusion of the new hydroxyethyl starch 130/0.4 (6%) in 19 subjects with mild to severe renal impairment: terminal half life and peak concentration ( $C_{max}$ ) remain unaffected**  
C Jungheinrich, R Scharpf, M Wargenau, F Bepperling
- P119 Comparison of ultrasound muscle thickness measurements in ICU patients in muscle groups known to undergo atrophy vs muscle groups that do not undergo atrophy**  
M Moukas, F Takis, K Mandragos, E Palli, I Dimitrakaki, E Panou, M Vassiliou
- P120 Some metabolic and hormonal aspects of enteral nutrition**  
E Havel, L Sobotka, V Bláha, D Solichová, R Hyšpler, Z Zadák
- P121 Endoscopically placed naso-jejunal feeding tubes in ICU patients: a retrospective review**  
AL Jukes, M Smithies

- P122 A novel technique for nasoduodenal feeding tube placement in critically ill patients**  
RJ Young, MJ Chapman, R Fraser, D Chorley, S Creed
- P123 Enteral glutamine feeding and some aspects of immune function in intensive care patients**  
AM Venhuizen, L Bell, CS Garrard, LM Castell
- P124 A glutamine containing dipeptide in high concentration be given safely via the peripheral route in ICU-patients**  
A Berg, E Forsberg, J Wernerman
- P125 Serum amylin correlates with delayed gastric emptying in critically ill children**  
A Mayer, S Skellett, A Durward, SM Tibby, C Turner, N Dalton, IA Murdoch
- P126 The effect of lactulose on tolerance of gastric feeding in long term ICU patients**  
V Zvonicek, P Sevcik, M Votava, P Ondrovcik, I Sas, R Kraus, V Sramek
- P127 Investigation of insulin clearance in septic patients with glucose intolerance: analysis under strict blood glucose control by means of artificial pancreas**  
M Hoshino, Y Haraguchi, M Sakai, K Hayashi, N Miyayama, H Saegusa, H Ohsawa
- P128 Comparative analysis of two different total parenteral nutrition delivery systems**  
S Milanov, M Milanov
- P129 Influence of an intravenous fish oil emulsion on monocyte-endothelial interactions**  
B Nohé, H Ruoff, T Johannes, C Zanke, HJ Dieterich, K Unertl
- P130 Sepsis progression is associated with a gradual depletion of both insulin-like growth factor I (IGF-I) and insulin-like growth factor binding protein-3 (IGFBP3) and a progressive elevation of growth hormone (GH) serum levels**  
A Mavrommatis, S Papanicolaou, E Kostadelou, A Kotanidou, A Malefaki, G Katsaris, S Zakyntinos
- P131 The effect of enteral and parenteral nutrition on blood and respiratory tract immunoglobulins in intensive care unit patients**  
M Moukas, K Mandragos, K Schulpis, E Palli, I Alamanos, A Karavas, I Giannopoulou, A Dimitrakaki, M Vassiliou
- P132 Noninvasive monitoring capnometry for continuous monitoring of metabolic status in pediatric diabetic ketoacidosis (DKA)**  
TJ Abramo, RA Wiebe, E Garcia, A Bracken, S Scott
- P133 Serial measurements of energy expenditure in critically ill children: optimizing nutritional therapy?**  
G de Klerk, WCJ Hop, M de Hoog, KFM Joosten
- P134 Oxygen consumption in critically ill patients: the relation between calculation by Fick's principle and measurement by gas-mixing chamber indirect calorimetry**  
F Ragab, YL Sakr, H Khaled, S Mokhtar
- P135 Calculation of unmeasured anions fails to assist outcome prediction in patients in the adult intensive care unit**  
RJ Cusack, P Lochhead, B Jordan, S Perry, JAS Ball, A Rhodes, ED Bennett
- P136 Elevated blood lactate concentration in psychogenic hyperventilation**  
S Desplenter, DC Knockaert
- P137 Need for cardiac output monitoring in elderly trauma patients determined by base deficit**  
D Ziegler, K Blackburn, C Eisenstein, D McReynold, F Garcia, C Webber, T Connors, G Tellez
- P138 Pulmonary lactate production in septic patients with and without ARDS**  
E Silva, A Garrido, CSV Barbas, C Hoelz, E Knobel
- P139 Relationship among sigmoid pHi, blood lactate and outcome in surgical patients of abdominal aortic aneurysm**  
A Donati, O Cornacchini, S Loggi, R Giretti, G Conti, C Grilli Cicilioni, G Pagliericcio, P Pelaia, P Pietropaoli
- P140 Correlation of stress ulceration in the critically ill patients to APACHE score and role of *Helicobacter pylori***  
M Youssef, A Abd El-Fattah, S El-Attar, H Mowafi, S Mokhtar
- P141 Peptic ulcer bleeding in intensive care unit (ICU): a prospective, controlled, randomized study**  
P Skok, A Sinkovic, D Ceranic, M Pocajt
- P142 Molecular proinflammatory mechanism in the intestinal muscularis following intestinal manipulation**  
JC Kalf, NT Schwarz, C Hierholzer, A Türler, A Hirner, AJ Bauer
- P143 Continuous multi-parameter tissue monitoring during shock and resuscitation**  
CA Sims, M Menconi, I Shim, C Ochoa, J Monarca, J Clavijo, JC Puyana
- P144 Relationship between superior ( $P_{SVC}$ ), inferior ( $P_{IVC}$ ) vena cava and bladder ( $P_{CYST}$ ) pressure**  
N Markou, P Myrianthefs, E Boutzouka, M Rizos, C Apostolakos, G Baltopoulos
- P145 Effects of epinephrine, norepinephrine and phenylephrine on regional and microcirculatory blood flow during sepsis**  
V Krejci, LB Hildebrand, GH Sigurdsson

- P146 Dose–response of arginine-vasopressin (AVP) on blood pressure (MAP), renal macro and micro cortical and medullary flows in anesthetized rabbits**  
M Albert, MR Losser, D Payen
- P147 Corticosteroids reduce inotrope requirements in hypotensive liver failure**  
R Harry, J Wendon
- P148 Do beta-adrenergic drugs increase microcirculatory blood flow in the gut in sepsis?**  
LB Hildebrand, V Krejci, GH Sigurdsson
- P149 Clinical evaluation of a noninvasive method to measure cardiac output**  
J Reutershan, T Kapp, R Fretschner
- P150 Pulmonary embolism detected by transesophageal echocardiography during cemented total hip surgery: the effects on hemodynamic, hemogasanalytic, and pulmonary shunt values**  
MJ Koessler, R Fabiani, H Hamer, RP Pitto
- P151 Continuous right ventricular monitoring under lysis with rt-PA in acute pulmonary embolia**  
SM Christoph, JC Lewejohann, E Muhl, HP Bruch
- P152 Pulse oximeter waveform analysis as a measure of circulatory status**  
PM Middleton, A Retter, JA Henry
- P153 Positive correlation between daily changes of initial distribution volume of glucose and cardiac output following subtotal esophagectomy**  
H Okawa, H Ishihara, T Iwakawa, T Tsubo, A Matsuki
- P154 Hemodynamics changes induced by volume expansion measured by PiCCO® system: the post-expansion effect**  
P Cougot, O Puyoo, O Anglès, B Georges, JF Decun, Ch Roche, Ch Virenque, B Cathala, M Génestal, K Samii
- P155 Usefulness of an expert software for hemodynamic evaluation: results of the HEMODYN™ Survey**  
P Squara
- P156 Measured and calculated SvO<sub>2</sub>: do they alter clinical decisions?**  
P Myrianthefs, C Ladakis, G Fildissis, S Pactitis, A Damianos, V Lappas, G Baltopoulos
- P157 Comparison of two thermodilution devices for postoperative care in patients with aneurysmal subarachnoid hemorrhage**  
S Wolf, L Schürer, R Dieltl, H Gumprecht, HA Trost, ChB Lumenta
- P158 Correlation of the monitorization with continuous esophageal echo-Doppler in critically ill patients.**  
L Natera-Ramírez, JE Colomé-Ruiz, D Rubio-Payán, JC Lescas-Vázquez, E Rivero-Sigarroa, M Méndez-Beltrán, G Domínguez-Cherit
- P159 Accuracy of blood volume measurement using an integrated fiberoptic monitoring system in septic shock**  
G Marx, M Cobas Meyer, T Schuerholz, B Vangerow, T Simon, KF Gratz, M Leuwer
- P160 Troponin I concentrations of shed blood in early postoperative period after coronary operations**  
AA Peivandi, S Vulcu, M Dahm, D Peetz, G Hafner, H Oelert
- P161 Apoptosis and oxygen free radicals after interventional reperfusion in acute myocardial infarction: diagnostic value and prognostic implications**  
K Mashhour, S Abd El-Shafy, H El-Ghawaby, A El-Naggar, A Abd El-Azziz, A El-Sherif, M Mokhtar
- P162 Effects of glycoprotein IIb/IIIa receptor blocker (tirofiban) in acute coronary syndromes angiographic, scintigraphic and molecular biology studies**  
A Rizk, AA El-Fattah, O Tayeh, A El-Naggar, AA El-Aziz, M Ashraf, H El-Ghawaby, M Sayed, S Mokhtar
- P163 Early stenting vs conservative treatment after thrombolysis in acute myocardial infarction: results of a randomized trial**  
B Hammer, B Scheller, M Böhm, B Hennen
- P164 Myocardial infarction on elder 80 years old patients: women handicap**  
L Lorente Ramos, M Martín Velasco, R Medina Sánchez, JJ Valencia Vera
- P165 Epidemiology of gender-related differences arrhythmias in the ICU**  
U Priglinger, P Reinelt, M Koreny, G Delle Karth, A Geppert, R Berger, G Heinz
- P166 A circadian pattern of occurrence of ventricular tachycardia and atrial fibrillation is present during periods of analgosedation**  
G Heinz, P Reinelt, M Koreny, G Delle Karth, R Berger, A Geppert
- P167 Intra-hospital response to cardiac arrest in Rome area**  
F Cavallaro, C Sandroni, P Fenici, G Ferro, A Valente
- P168 Sudden death resuscitation announcing acute myocardial infarction: early outcome and mortality factors**  
Y Gottwalles, O Katz, J-M Boulenc, J-P Monassier, P Couppeé, M Hanssen
- P169 Quality of life after cardiac arrest – evaluation with EQ-5D**  
C Granja, G Cabral, L Guerreiro, A Vieira, AT Pinto
- P170 Epidemiological study of burns in Kurdistan province, Iran**  
B Groohi, R Alaghebandan

- P171 Pre-hospital emergency care in remote areas in Jordan**  
SM Abbadi
- P172 A report on emergency service by ambulance with doctor on board of the Emergency Department of Prato, Italy**  
PM Olia, TV Mollica, E Vanni
- P173 Impact of interhospital intensive care unit transfers**  
NW Knudsen, WJ Fulkerson, SN Vaslef, MW Sebastian
- P174 Hypothermia is a marker for adequacy of resuscitation in severe truncal injury**  
SG Frangos, N Atweh, MJ Pineau, SM Kavic, ME Ivy, PP Possenti, D Bandanza, SJ Dudrick
- P175 Survival and recovery after pediatric hypothermic immersion injury achieved through coordinated multidisciplinary approach**  
B Simon, P Letourneau, AB Schwartz, S Lieberman, R Courtney, KF Lee
- P176 Diagnosis: heart contusion**  
R Šplechtna, L Pokorný, E Hušková, D Nalos, P Obruba
- P177 Long-term follow up of traumatic multiple rib fractures**  
K Kawamae, Y Ikegami, C Tase
- P178 Decompressive craniectomy as an ultimate therapy for post-traumatic brain swelling**  
R-D Stenger, S Mukodzi, W Kleist-Welch Guerra, J Piek, J-U Müller, H Wiersbitzky, R-M Gaab
- P179 Cerebral blood flow and oxidative metabolism during human endotoxaemia**  
K Møller, GI Strauss, J Qvist, L Fonsmark, BK Pedersen
- P180 The role of the adrenergic system in septic encephalopathy**  
DC Davies, NK Parmar, R Moss, D Tighe, ED Bennett
- P181 Prognostic features and outcome of surgically treated aneurysmal subarachnoid haemorrhage**  
G Tsaousi, A Efthymiou, P Selviaridis, D Vasilakos, M Yannakou
- P182 Intracranial pressure monitoring in patients with subarachnoid haemorrhage**  
M Cormio, G Citerio, M Cortinovia, S Celotti, A Conti, L Mazza, A Pesenti
- P183 A novel signaling pathway to facilitate synaptic transmission in the cerebral cortex**  
SM Smith, JB Bergsman, RH Scheller, RW Tsien
- P184 Feasibility and advantages of normothermia in patients with acute cerebral damage: preliminary results of a prospective randomised study**  
M Cormio, L Barile, G Citerio, G Portella, E Colombo, A Pesenti
- P185 Plasma sodium and sodium balance following subarachnoid haemorrhage (SAH)**  
MP Margaron, V Sazhin, M Magnaye, S Finfer
- P186 Secretion pattern of melatonin after head injury**  
T Pararrigopoulos, A Melissaki, G Kribeni, A Efthymiou, M Sartz, X Geronicola, A Zissimopoulos, N Baziotis
- P187 Influences of different bypass modalities and body core temperatures during extracorporeal circulation (ECC) on pathomorphological and immunohistochemical changes in the pig brain**  
HH Hövels-Gürich, B Hermanns, S Lücking, M Qing, D Kunz, JF Vazquez-Jimenez, BJ Messmer, G von Bernuth, M-C Seghaye
- P188 Clinical utility and reliability of transcranial Doppler ultrasonography for the confirmation of brain death**  
L Dosemeci, B Dora, F Gurpinar, M Yilmaz, S Balkan, A Ramazanoglu
- P189 A prospective multicenter study of ICU acquired paralysis**  
T Sharshar, JP Lefaucheur, S Bastuji-Garin, B De Jonghe
- P190 The clinical course of acute quadriplegia of the critically ill**  
J Maňák, M Nováková, Z Lukáš, M Schreiber, P Kunc, H Matulová, E Havel, L Sobotka, Z Zádák
- P191 Clinical assessment of level of sedation in the intensive care unit: a correlation study**  
JE Colomé-Ruiz, D Rubio-Payán, JC Lescas-Vásquez, L Natera-Ramírez, E Rivero-Sigarroa, M Méndez-Beltrán, JC Robledo-Pascual, J Pedroza-Granados, G Domínguez-Cherit
- P192 Bispectral Index (BIS) correlates with Ramsay and Cook Sedation Scores in intensive care unit patients**  
A Melissaki, T Kyriakopoulou, E Kupcova, A Efthymiou, G Kribeni, M Sartz, Ch Kardamis
- P193 Assessment of sedation level and EEG recovery after major operation by spectral entropy**  
H Yppärilä, S Westeren-Punnonen, T Musialowicz, M Särkelä, J Karhu, J Partanen, H Viertiö-Oja
- P194 One center's experience with the phase IIIb randomized multi center study comparing the safety and efficacy of dexmedetomidine to propofol for ICU sedation following coronary artery bypass graft surgery**  
SK Appavu, TR Haley, A Khorasani, SR Patel, V Bhargava
- P195 A comparison between dexmedetomidine and propofol for sedation in the intensive care unit**  
RM Venn, RM Grounds



- P196 Pharmacokinetics of dexmedetomidine infusions for patients in the intensive care unit**  
RM Venn, MD Karol, RM Grounds
- P197 Short-term propofol sedation increases serum levels of parathyroid hormone independent of calcium levels in normal subjects**  
GP Zaloga, D Teres, E Youngs
- P198 The effect of morphine on the immune system of ventilated ICU patients**  
M Hersch, B Perl, B Rudensky
- P199 An investigation of the efficacy and safety of remifentanyl for the provision of optimal sedation in adult ICU patients requiring short-term mechanical ventilation: preliminary results**  
B Muellejans, A Lopez, MH Cross, C Bonome, L Morrison, A Kirkham
- P200 An investigation of the offset of pharmacodynamic effects of remifentanyl following prolonged infusion in ICU patients with varying degrees of renal dysfunction: preliminary results**  
A Wilmer, A Bodenham, D Breen, V Bach, J Bonde, P Kessler, S Albrecht, S Shaikh
- P201 Phenobarbital: a good choice for long-term sedation**  
G Fahren, F Martens, U Frei
- P202 Repetition of self-poisoning and self-injury: a retrospective 4-year study**  
Y Ikegami, K Kawamae, C Tase
- P203 Combined verapamil and atenolol poisoning: resolution of cardiogenic shock with enoximone**  
F Gallizzi, G Ferro, F Cavallaro, C Addario, C Sandroni
- P204 Organophosphate poisoning: 10 years experience in a paediatric intensive care unit**  
L Verhulst, Z Waggle, M Hatherill, L Reynolds, N Brathwaite, A Argent
- P205 End-tidal CO<sub>2</sub> (EtCO<sub>2</sub>) and Qtc period: can it help us in the prognosis of patients with organophosphate poisoning?**  
S Grmec, S Mally, P Klemen
- P206 Cardiac troponin I as a marker of myocardial injury in paracetamol induced acute liver failure**  
S Mahadeva, N Parekh, M Bosomworth, CE Millson, KE Berkin, MC Bellamy
- P207 Magnesium in the intensive care unit**  
A Abraham, A Bachwani, DM Gamadia, BB Ichhaporia, P Singer, J Cohen
- P208 Critical illness is associated with elevated parathyroid hormone**  
GP Zaloga, D Teres
- P209 Hypocalcemia in children with septic shock**  
CMP Buysse, DCM van der Kaay, E van der Voort, M de Hoog, JA Hazelzet, KFM Joosten
- P210 Bone resorption and acute renal failure in the hypercalcaemic critically ill**  
JF Ledson, GR Masterson, SM Mostafa, T Hankin, N Gratton, E Manning, WD Fraser
- P211 Shock, acute renal failure and MODS as mortality indicator in acute pancreatitis**  
V Segura, D Chicas, Y Bonilla
- P212 Acute renal failure due to crush injury and prolonged positional compression on a muscle group**  
D Bilskiene, D Reingardiene, A Jankauskas, A Jonusas
- P213 Experience with continuous venovenous hemofiltration (CVVH) in the ICU: a report from a single center**  
V Nalbandi, T Natse, C Iasonidou, F Kodonas, G Bamichas, V Tsiora, D Riggos, K Sombolos
- P214 Does biocompatibility of dialysis membranes affect survival in patients with acute renal failure?**  
R Venkataraman, S Subramanian, JA Kellum
- P215 Effects of bicarbonate- and lactate-buffered replacement fluids on cardiovascular outcome in CVVH patients**  
RM Schaefer, M Hausberg, F Matzkies, M Barenbrock
- P216 Dosing patterns for continuous renal replacement therapy in the United States**  
R Venkataraman, JA Kellum
- P217 A preliminary investigation of the nephroprotective effects of the adenosine antagonist aminophylline in patients undergoing abdominal aortic aneurysm repair**  
G O'Callaghan, N Dalton, RJ Beale, P Taylor, A Bersten
- P218 The renal function tests: a key to understanding of osmolal disorders in cerebral injury?**  
M Balik, A Kazda, J Pazout, A Hendl
- P219 The relationship between renal function and renal urodilatin excretion immediately after cardiac surgery**  
M Heringlake, T Uhlig, L Bahlmann, A Pietsch, H Vogelsang, P Schmucker
- P220 Trends in post-operative mortality in patients requiring renal replacement therapy following cardiothoracic transplantation**  
M Ostermann, R Chang, L Reynolds, A Murday, B Madden, S Nelson
- P221 Outcome of renal transplant recipients and graft survival in the ICU**  
L Nicolet, AE Heng, B Souweine, G Mahnès, B Aublet, N Gazuy, PY Glanddier, P Deteix

- P222 ICU acquired acute renal failure carries a higher mortality than acute renal failure on admission to ICU**  
M Ostermann, S Nelson, R Chang
- P223 Simplified therapeutic intervention scoring system (TISS 28) to assess intensive care unit (ICU) costs and the efficiency of the admission process to a medical ICU**  
J Graf, C Graf, P Hanrath, U Janssens
- P224 Usefulness of the Logistic Organ Dysfunction (LOD) system to predict outcomes in a population of patients at a Critical Care unit in Argentina**  
W Vazquez, R Fernández, H Lamacchia
- P225 Value of SOFA (Sequential Organ Failure Assessment) score and total maximum SOFA score in 812 patients with acute cardiovascular disorders**  
U Janssens, R Dujardin, J Graf, W Lepper, J Ortlepp, M Merx, M Zarse, T Reffelmann, P Hanrath
- P226 Short-term prognosis in critically ill patients with liver cirrhosis: use of the SOFA score**  
M Wehler, J Kokoska, U Reulbach, EG Hahn, R Strauss
- P227 Severity stratification of septic shock according to noradrenaline requirement**  
G Hernández, A Bruhn, D Acuña, FJ Larrondo, R Martínez, S Medeiros, C Fierro, R De La Fuente, L Castillo, G Buggedo
- P228 Is there any difference between SOFA and LODS scores to discriminate outcome in septic patients?**  
E Silva, S Blecher, AG Garrido, MH Kai, MC Assunção, PS Martins, F Cardoso, E Knobel
- P229 Outcome prediction in ICU admitted end-stage renal disease patients**  
G Mahnès, B Souweine, B Aublet, AE Heng, L Nicolet, N Gazuy, P Deteix
- P230 Comparison of prediction of hospital mortality by ICU medical staff and referring parent team doctors**  
SJ Ramsay, CD Gomersall, GM Joynt, TA Buckley, C Lam
- P231 Inclusion criteria in sepsis trials should include severity of organ dysfunction**  
R Taneja, MS Read
- P232 Hormones and not gender influences outcome in severe infection**  
M Angstwurm, J Schopohl, R Gaertner
- P233 Incidence and risk factors for mortality in acute respiratory distress syndrome. Do we have the same predictors?**  
D Rubio-Payán, J Robledo-Pascual, G Domínguez-Cherit, M Méndez-Beltrán, E Rivero-Sigarroa, L Natera-Ramírez, JE Colomé-Ruiz, JC Lescas-Vázquez
- P234 Acute lung injury in paediatric intensive care: course and outcome**  
S Gupta, W Chimbara, S Watkins, H Crawford, B Marden, J Legg, MJ Marsh
- P235 Acute lung injury: a 1 year study at an intensive care unit of a university hospital**  
SRR Vieira, L Fialkow, AK Fernandes, DR Silva
- P236 ICU characteristics of patients with chronic respiratory failure during acute exacerbations**  
G Gürsel, C Kirişoğlu, S Bilgin, N Dorgutçetin
- P237 The impact of demographics, chronic health status and severity of disease on outcome from mechanical ventilation: a prospective cohort study**  
P Revuelta Rabasa, C Naranjo Jarillo, JJ Jiménez Rivera, F Prieto Valderrey
- P238 Management of hematological patients in ICU: a retrospective study of 110 patients**  
J Larché, P Maurer, T Jacques, A Gérard
- P239 Leukopenia predicts outcome in haemato-oncological patients requiring intensive care**  
MP Margaron, AC Gordon, R A'Hern, D Skewes
- P240 Haematological malignancy on the ICU: can we identify survivors?**  
S Shah, P Mehta, M Read, A Saayman, N Stallard
- P241 Outcome of neonates operated on for congenital diaphragmatic hernia**  
F Chabab-Talbourdel, S Cantagrel, M Gasmi, H Lardy, V Tessier, M Robert, J Laugier
- P242 The intensive care unit in paediatric oncology: 10 years experience**  
NS Parekh, AT Cohen, M O'Meara
- P243 Epidemiology and early predictive factors of outcome in children with severe head injury**  
S Ducrocq, P Meyer, G Orliaguet, S Blanot, A Laurent-Vannier, P Carli
- P244 Prediction of neurological outcome after cardiac arrest**  
E Gomes, A Tuna, R Araújo
- P245 The outcome of neuro trauma. A 1 year retrospective study in an intensive care unit**  
MJ Mpe, K Matheka, MO Mzileni
- P246 Factors influencing the functional outcome in a neurointensive care unit**  
E Anastasiou, A Euthimiou, A Lavrentieva, G Tsaousi, E Geka, M Yannakou
- P247 Prolonged intensive care unit stay: predictors and impact on resource utilization**  
S Haddad, Y Arabi, R Goraj, A Al-Shimemeri

- P248 Comparing Gray's and Cox models in sepsis survival**  
J Kasal, Z Jovanovic, G Clermont, V Kaplan, RS Watson, L Weissfeld, DC Angus
- P249 The outcome of the geriatric patients in the ICU**  
A Topeli
- P250 Incidence and course of early cardiac failure in long term ICU patients**  
V Sramek, V Zvonicek, R Vyhlidalova, I Sas, R Kraus
- P251 Premature discharge of patients from ICU increases mortality**  
MC Blunt, KR Burchett
- P252 Early postoperative intensive care in cadaveric liver transplantation: factors affecting the length of intensive care unit stay**  
S Ulukaya, HO Ayanoglu, E Olgun, AR Moral
- P253 ICU nursing workload is not related to hospital survival**  
CD Gomersall, GM Joynt, P Tan, SJ Ramsay, TA Buckley, C Lam
- P254 Terminal weaning from mechanical ventilation in critically ill patients with or without severe brain damage**  
R Parizkova, V Cerny, P Dostal
- P255 Limitation of life-support therapy in critically ill patients: family response and attitudes**  
GM Joynt, A Lee, FHY Yap, OM Ho, ELY Wong, C Gomersall
- P256 Withholding and withdrawing therapy at the intensive care units of the University Hospital of Innsbruck, Austria**  
D Fries, W Hasibeder, M Mittermayr, A Klingler, V Antretter, JM Hackl, W Schobersberger
- P257 Current practice of Do-Not-Resuscitate (DNR) orders in a Saudi Arabian tertiary care center**  
M Rahman, Y Arabi, N Adhami, B Parker, S Al Malik, A Al Shimemeri
- P258 Cost of care associated with early sepsis (first 24-hours of ICU admission) in a United States medical center**  
D Teres, J Rapoport, S Lemeshow, S Kim, K Akhras
- P259 The cost in different subgroups of critically ill patients: a multicentric study in Czech Republic**  
R Parizkova, V Cerny, P Dostal
- P260 Quality assessment in German ICUs: first results of a cross sectional survey of the DIVI interdisciplinary working group for quality assessment on ICUs**  
E Schäfer, R Stiletto, C Waydhas
- P261 Diagnostic accuracy in the medical intensive care unit**  
M Podbregar, G Voga, B Krivec, R Skale, R Parežnik, L Gabršček
- P262 Accidental withdrawal of tubes, sounds and catheters**  
L Lorente Ramos, J Málaga Gil, JL Iribarren Sarrias, N Serrano Hernández, M Santana Ramos, ML Mora Quintero
- P263 Evaluation of daily fluid balance during continuous hemodialysis and filtration (CHDF)**  
H Dohgomori, K Arikawa, Y Kanmura



**P1 A new adjunctive system to obtain higher PaO<sub>2</sub> with nasal cannula or catheter: double trunk mask****G Bodur, F Duprez, A Laghmiche, E Gatera***ICU-CH Hornu-Frameries, 63 Route de Mons, 7301 Hornu, Belgium*

**Introduction:** In our experience, very often, even with a non-rebreathing mask (NRM), high oxygen delivery to patient with the existent materials is insufficient. However, many of these patients need high oxygen therapy for a limited period of time. In this study we report our experience with a new device that serves to increase the concentration of oxygen delivered by a classical nasal cannula or catheter. It is not an oxygen mask.

**Aim:** To demonstrate how a simple adjunctive system to classical nasal cannula or catheter improves considerably the oxygenation of patients at constant O<sub>2</sub> flow rate.

**Design:** Prospective, observational study.

**Method:** The double trunk mask (DTM) is a modified tusk mask described by Hnatiuk. It is composed by a normal aerosol mask with 22 mm of diameter lateral holes, 38 cm of long flexible tubing are inserted to each side of the mask. The DTM is just applied to the face of the patients who already receive O<sub>2</sub> through a nasal cannula or catheter. Forty-five consecutive patients, admitted in the

ER or ICU, and needing oxygen delivery, are included in our study. The data collected are: PaO<sub>2</sub>, PaCO<sub>2</sub>, breathing rate with a mean flow rate of 3.58 l/min, at t<sub>0</sub>, t<sub>30</sub> min prior to DTM and then 30 min after DTM application.

**Results:**

	Nasal cannula	DTM	<i>P</i> value
PaO <sub>2</sub>	68.65	152.2	< 0.01
PaCO <sub>2</sub>	41.4	45.3	NS
BR	25.4	24.88	NS

**Conclusions:** In patients who remain insufficiently oxygenated although receiving O<sub>2</sub> with classical nasal cannula or catheter, the DTM is a new, simple and efficient system to obtain high PaO<sub>2</sub> at the same O<sub>2</sub> flow rate and without significant change in PaCO<sub>2</sub>.

**P2 Model-based neuro-fuzzy control of FiO<sub>2</sub> for intensive care mechanical ventilation****HF Kwok\*†, GH Mills\*, M Mahfouf†, DA Linkens†**

*\*Department of Surgical & Anaesthetic Sciences, Sheffield University, and the Intensive Care Unit, Royal Hallamshire Hospital, Sheffield S10 2JF, UK; †Department of Automatic Control and Systems Engineering, Sheffield University, Sheffield S1 3JD, UK*

The knowledge-based approach to fuzzy logic control of mechanical ventilation on the ICU can be prone to bias in the experts' knowledge and errors resulting from poor communication during rule-base derivation. Therefore, a different approach was explored in the development of a fuzzy controller to control the inspired oxygen fraction (FiO<sub>2</sub>). The performance of such a controller was compared with the performance of the clinicians.

**Method: (1) The development of a neuro-fuzzy controller.** This was developed by training a neural network to generate an optimal change in the FiO<sub>2</sub> in order to achieve a target arterial oxygen tension (PaO<sub>2</sub>) on a mathematical model of the gas exchange system (SOPAVent). The neural network learnt the relationship between the blood gases, FiO<sub>2</sub> and PEEP and other ventilator settings. This was done by exposing the neural network to the blood gas results produced by applying a range of FiO<sub>2</sub> and PEEP values to the SOPAVent model. This first neural network was then combined with another neural network which represented a fuzzy logic rule-base. The fuzzy rule-base consists of a set of 'If ..., Then ...' statements based around combinations of FiO<sub>2</sub>, PEEP and PaO<sub>2</sub>. The fuzzy rule-base was then adjusted by changing the weights of the neuro-controller (which correspond to the 'Then ...' part of the fuzzy rules) during neural network training. The neuro-controller output is equivalent to the output from a fuzzy inference system of three inputs (the difference between the actual PaO<sub>2</sub> and the target, the PEEP level and the FiO<sub>2</sub>).

**(2) Comparing neuro-fuzzy and clinicians' control.** The scenarios were based on the data from three real patients with sepsis in the ICU. Seventy-one blood gases, ventilatory settings and respiratory

**Table 1**

	FiO <sub>2</sub> (%)		PaO <sub>2</sub> (kPa)	
	Mean	Median	Mean	Median
Clinicians	44.60 ± 11.63	45.00	14.62 ± 4.08	13.78
Neuro-fuzzy controller	43.95 ± 11.03	42.20	14.12 ± 2.69	14.43

parameters at the sampling times were presented to nine consultant intensivists. They were asked to optimise the PaO<sub>2</sub> of the patient scenarios in the simulator by adjusting the FiO<sub>2</sub>. Similarly, the neuro-fuzzy controller was presented with the same data and asked to adjust the FiO<sub>2</sub>. The impact of these changes on the patient's PaO<sub>2</sub> was then calculated using the SOPAVent model. The FiO<sub>2</sub> adjustments and corresponding new PaO<sub>2</sub> levels were compared to see how close were the decisions of the clinicians and the neuro-fuzzy controller.

**Results:** These are shown in Table 1. The differences were not statistically significant.

**Conclusion:** The control of PaO<sub>2</sub> provided by the neuro-fuzzy controller was similar to the clinicians' control. Neural networks can provide an alternative means for fuzzy rule-base derivation and tuning for ventilator control.

This project was funded by EPSRC Grant no. R/M96483.

**P3 Comparison of closed with open tracheal aspiration system**

**A Sanver, A Topeli, Y Çetinkaya, S Kocagöz, S Ünal**

*Hacettepe University School of Medicine, Department of Internal Medicine, Intensive Care and Infectious Disease Units, Ankara, Turkey*

The aim of the study was to compare colonization rates of the ventilator tubings, frequency of ventilator associated pneumonia (VAP) and mortality in the intensive care unit (ICU) in mechanically ventilated patients for whom closed or open tracheal aspiration systems were used in a randomized fashion.

The study was started in 1 April 2000 and patients who received mechanical ventilation (MV) for at least 48 hours were included.

The results (mean ± SE or *n* [%]) of the analysis of the first 7 months are presented in the Table.

In conclusion, in the preliminary analysis of this study the rate of colonization tended to be increased in the closed aspiration system group when compared with the open aspiration system group. However, there was no difference between the groups in terms of the development of VAP and mortality in the ICU.

	Open ( <i>n</i> = 24)	Close ( <i>n</i> = 20)	<i>P</i>
Age	64.7 ± 3.9	63.6 ± 3.0	0.83
Male gender	9 (37.5%)	12 (60%)	0.22
APACHE II	23.6 ± 1.4	27.4 ± 1.6	0.08
Duration of MV	6.6 ± 0.9	8.7 ± 1.2	0.16
Rate of colonization*	11 (57.9%)	14 (82.4%)	0.16
Development of VAP	6 (25%)	7 (35%)	0.52
Length of stay in the ICU	10.1 ± 1.5	12.2 ± 1.7	0.36
Mortality in the ICU	18 (75%)	16 (80%)	0.73

\* *n* = 19 in the open aspiration system group and *n* = 17 in the closed aspiration system group.

**P4 A laboratory assessment of the learning and retention of skills required to use the Combitube and Laryngeal Mask Airway by non-anaesthetists**

**C Coles, C Elding, M Mercer**

*Department of Anaesthesia, Frenchay Hospital, Bristol BS16 1LE, UK*

Both the Combitube and Laryngeal Mask Airway (LMA) have been successfully used by non-anaesthetists during resuscitation [1–5]. However, only one study (using the Combitube) has assessed how well these skills are retained after the initial training period. Here, nine of 11 paramedics demonstrated inadequate skill retention in the follow-up study at 15 months [6].

**Study purpose:** To assess and compare the ability of non-anaesthetists to learn and retain the skills necessary to use the Combitube and Laryngeal Mask Airways.

**Method:** With no prior warning, 10 non-anaesthetists (3 student nurses, 2 qualified nurses and 5 trainee operating department practitioners) took part in a study morning covering theoretical aspects of Combitube and LMA insertion and use, and a practical demonstration and practice session. This was followed by a written examination of 30 yes/no questions and a practical assessment for each airway device. Eight weeks later, again with no prior warning, the same 10 people retook the same written examinations and practical assessments.

**Results:** The mean decrease in score between the first and second visits was -1.3 (95% confidence limits, -0.13 to -2.47; *P* < 0.05) for the Combitube, and -0.5 (95% confidence limits, 0.63 to -1.63; *P* < 0.5) for the LMA.

**Conclusion:** This study suggests that the practical use of the Combitube is an easier skill to acquire than the LMA. Not surprisingly retention of theoretical and practical skills for both the Combitube and LMA deteriorated over a short time span (although not reaching statistical significance for theoretical LMA scores). Therefore, whatever airway device non-anaesthetists are taught to use, regular refresher courses will be needed.

However, larger numbers need to be studied to corroborate these findings.

**Table 1**

**Results of written examinations (means quoted)**

	First visit		Second visit	
Combitube	83.3%	25/30	79%	23.7/30
LMA	91.3%	27.4/30	89.7%	26.9/30

**Table 2**

**Results of practical assessments**

	Combitube ( <i>n</i> = 10)		LMA ( <i>n</i> = 10)	
	First visit	Second visit	First visit	Second visit
Successful insertions	10	10	10	9
Successful insertions within 60 seconds	10	8	8	7
Required number of insertion attempts before success				
1	10	8	5	7
2		2	4	2
3			1	
Number using correct cuff volumes	10	10	10	8 ( <i>n</i> = 9)
Number showing evidence of ventilation	10	10	10	9 ( <i>n</i> = 9)

**References:**

1. Staudinger T, Brugger S, Watschinger B, Roggla M, Dielacher C, Lobl T, Fink D, Klausner R, Frass M: **Emergency intubation with the Combitube: comparison with the endotracheal airway.** *Ann Emerg Med* 1993, **22**:1573–1575
2. Calkins MD, Robinson TD: **Combat trauma airway management: endotracheal intubation versus laryngeal mask airway versus combitube use by Navy SEAL and Reconnaissance combat corpsmen.** *J Trauma* 1999, **46**:927–932
3. Blostein PA, Koestner AJ, Hoak S: **Failed rapid sequence intubation in trauma patients: esophageal tracheal combitube is a useful adjunct.** *J Trauma* 1998, **44**:534–537
4. Tanigawa K, Shigematsu A: **Choice of airway devices for 12,020 cases of nontraumatic cardiac arrest in Japan.** *Prehosp Emerg Care* 1998, **2**:96–100
5. Rumball CJ, MacDonald D: **The PTL, Combitube, laryngeal mask, and oral airway: a randomized prehospital comparative study of ventilatory device effectiveness and cost-effectiveness in 470 cases of cardiorespiratory arrest.** *Prehosp Emerg Care* 1997, **1**:1–10
6. Atherton GL, Johnson JC: **Ability of paramedics to use the Combitube in prehospital cardiac arrest.** *Ann Emerg Med* 1993, **22**:1263–1268

**P5 Pediatric airway exchange catheter can be a life-saving device for the adult patients who have risk factors for difficult tracheal reintubation****L Dosemeci, F Gurpinar, M Yilmaz, A Ramazanoglu***Department of Anaesthesiology and Intensive Care, Hospital of Akdeniz University, Antalya, Turkey*

**Introduction:** Reintubation of the critically ill patients who have risk factors for difficult intubation can be extremely challenging, often resulting in considerable morbidity and mortality. The aim of this study is to determine the usefulness of a pediatric airway exchange catheter (PAEC) prior to tracheal extubation of adult patients who were known to have difficult tracheal intubations and/or have risk factors such as airway obstruction for difficult reintubation.

**Patients and methods:** Twenty-five study patients at risk for difficult tracheal reintubation were extubated using a No. 11 Cook PAEC. Humidified oxygen was insufflated through the central lumen of PAEC. Signs of respiratory system and tolerance of the patients were also assessed. The PAEC was removed when it became clinically apparent that the need for tracheal reintubation was unlikely. When patients failed to respond to tracheal extubation, the PAEC was used to facilitate reintubation of these difficult airways.

**Results:** The study population consisted of seven patients undergone neck surgery, seven postoperative patients with maxillofacial trauma, five patients with cerebral infarct, three patients undergone maxillofacial cancer surgery, two patients with head injury and one patient with ankylosing spondylitis. Following tracheal extubation, 2 of 25 patients who undergone neck surgery required reintubation because of excessive airway obstruction due to surgical bleeding

and bronchospasm related to aspiration. These patients desaturated progressively and they could not be ventilated properly by face mask after sedatives were given for reintubation. Reintubation was urgently achieved over the Cook PAEC and was easily accomplished on the first attempt without the need of an alternate method.

**Discussion:** Extubation of a patient with risk factors for difficult tracheal reintubation is approached with concern, even in the experienced hands of the critical care physician. Mask ventilation and tracheal intubation may be difficult or impossible due to airway obstruction, an agitated patient or cervical immobility. Even under the most controlled circumstances, considerable time may be needed to secure a difficult airway [1].

**Conclusion:** The Cook PAEC is a life-saving device for reintubation in patients not only who are known to have difficult tracheal intubation but also who have risk factors for difficult reintubation that include airway obstruction secondary to surgical manipulation or hematoma.

**Reference:**

1. Loudermilk EP: **A prospective study of the safety of tracheal extubation using a pediatric airway exchange catheter for patients with a known difficult airway.** *Chest* 1997, **111**:1660.

**P6 Cricothyroidotomy for elective airway management in critically ill trauma patients****SM Wanek, EB Gagnon, C Rehm, RJ Mullins***Oregon Health Sciences University, 3181 SW Sam Jackson Park Road, L223A, Portland, OR 97201-3098, USA*

**Objective:** To assess the value of elective cricothyroidotomy for airway management in critically ill trauma patients with technically challenging neck anatomy.

**Design and setting:** A retrospective chart review of patients admitted to the Trauma Service at a Level I Trauma Center who underwent cricothyroidotomy for elective airway management over a 40 month period from January 1997 to April 2000. Comparison was made to a cohort of Trauma Service patients who received a tracheostomy. Selection was based on a list generated chronologically and selecting each tracheostomy procedure immediately prior to the cricothyroidotomy.

**Results:** Eighteen patients met study criteria and unpaired *t*-test revealed significance ( $P < 0.05$ ) for age only. There was no difference with Injury Severity Score, ICU days, number of days requiring ventilation post procedure or number of days intubated prior to procedure. The major difference was the more technically challenging neck anatomy in the patients undergoing cricothyroidotomy. Five of 18

patients undergoing cricothyroidotomy died prior to discharge and 2/18 after discharge from complications unrelated to their airway. Two of 18 patients undergoing tracheostomy died prior to discharge from complications unrelated to their airway. For a period of 1 week to 15 months, average 5.5 months, notes in subsequent clinic appointments were reviewed for subjective assessment of wound healing, breathing and swallowing difficulties, and voice changes. One patient with a cricothyroidotomy required silver nitrate to treat some granulation tissue otherwise no complications were identified. Telephone interviews were conducted from 12 to 46 months, average 30 months, with 8 of the 11 surviving cricothyroidotomy patients and 9 of the 16 surviving tracheostomy patients. One tracheostomy patient required surgical closure 3 months after discharge; otherwise, the only noted change was minor voice changes in 3 patients in each group. All six patients denied this compromised them in any way.

**Conclusion:** Elective cricothyroidotomy has a low complication rate and is a reasonable, technically less demanding option in critically ill patients with challenging neck anatomy requiring a surgical airway.

**P7 Comparison of two percutaneous tracheostomy techniques**

**İÖ Akinci, P Ozcan, S Tuğrul, N Çakar, F Esen, L Telci, K Akpir**

*University of Istanbul, Medical Faculty of Istanbul, Anesthesiology and Intensive Care Department, Istanbul, Turkey*

**Introduction:** Since the first report of dilatational percutaneous tracheostomy (PDT) many favorable reports have been published which accepted this technique as a safe alternative to surgical tracheostomy. In this study we want to evaluate two different kinds of techniques' advantages and complications.

**Methods:** We evaluated 90 patients who tracheostomized with PDT, 45 of them with dilating forceps technique (DFT) (SIMS Portex Kent, UK) and 45 of them with multi dilatational technique (MDT) (Cook Critical Care Systems Bloomington, USA). Indications were prolonged ventilator dependence, facilitation of weaning from mechanical ventilation, and prolonged coma. Prior to clinical application, informed consent from the patient or next of kin was obtained in all cases. The PDT procedure was chosen randomly. All patients were in routine ICU monitoring (ECG, SpO<sub>2</sub>, invasive

arterial monitoring). Two techniques were performed as previously described [1,2].

**Results:** We observed one tracheoeseophageal fistula, but it did not necessitate surgical repair, besides one peristomal infection, cuff rupture and late bleeding (in 5th day) in DFT group. Stomal fistula seen after decanulation in MDT group, peristomal infection and bleeding were also observed. Other demographic data are in the Table.

**Conclusion:** We have not seen any mortality due to PT in our cases and there were no differences in complication rates and other data except duration of PT. Tracheoeseophageal fistula is seen in DFT, however we need larger patient series to decide exactly which technique will be safer.

**Table**

Age (years)		APACHE II		Day of performing PT		ICU stay (days)		Duration of PT (minutes)		Complication rate	
DFT	MDT	DFT	MDT	DFT	MDT	DFT	MDT	DFT	MDT	DFT	MDT
52 ± 20.2	46.6 ± 21.8	14.8 ± 7.6	13.1 ± 5	10.9 ± 6.4	8.5 ± 6.8	45.4 ± 30.8	39.6 ± 24.1	4.5 ± 2.5	7.2 ± 3.5	12%	10.3%
<i>P</i> = 0.16		<i>P</i> = 0.15		<i>P</i> = 0.08		<i>P</i> = 0.20		<i>P</i> = 0.001			

**References:**

1. Çakar N, Tütüncü AS, Esen F, Telci L, Denkel T, Akpir K, Kesecioglu J: **Percutaneous dilatational tracheostomy: safety and ease of performance at the bedside in the ICU.** *Clin Int Care* 1997, **8**:4–9.
2. Griggs WM, Myburgh JA, Worthley LIG: **A prospective comparison of percutaneous tracheostomy technique with standard surgical tracheostomy.** *Intensive Care Med* 1971, **17**:261–263.

**P8 Percutaneous tracheostomy in patients with ARDS on HFOV**

**S Shah, M Read, P Morgan**

*Intensive Care, University Hospital of Wales, Cardiff, CF4 4XW, UK*

**Introduction:** High Frequency Oscillator Ventilation (HFOV) is a novel lung protective strategy in the treatment of patient with acute respiratory distress syndrome (ARDS). Percutaneous tracheostomy (PCT) has become the preferred mode of achieving long-term airway in ventilated patients, to facilitate weaning and airway toileting.

**Aim:** To demonstrate the safety and practicability of performing a percutaneous tracheostomy on patients with ARDS whilst on a high frequency oscillator ventilator (HFOV).

Patient no.	1	2	3	4	5
Age/sex	56/M	79/M	50/F	69/M	39/F
Days intubated pre-PCT	5	4	9	4	3
Days on HFOV	6	5	13	6	8
Total days ventilated	8	9	40	8	8
Complication of PCT	None	None	None	None	None
PCT technique	Serial	Serial	CBR	CBR	CBR
Mean airway pressure pre/post PCT	19/18	27/28	18/16	19/18	20/21
Amplitude ( $\Delta P$ ) pre/post PCT	60/55	61/70	56/61	55/56	62/65
PaO <sub>2</sub> /FiO <sub>2</sub> ratio pre/post PCT	210/215	177/202	200/205	240/268	220/200



**Method:** Percutaneous tracheostomy was performed using either Ciaglia serial dilatation or Ciaglia 'Blue Rhino' (CBR) techniques, once there was an improvement in gas exchange.

**Results:** See Table.

**Discussion:** In our group of five patients we performed a percutaneous tracheostomy once we were sure that their lung injury was improving i.e. improved P/F ratio, with a decreasing mean airway

pressure to achieve it. There was no worsening of gas exchange perioperatively, nor was there complication associated with the percutaneous tracheostomy.

**Conclusion:** It is safe to perform a PCT in patient with resolving ARDS on HFOV.

**Reference:**

Colan AA, Kopec SE. **Tracheostomy in ICU. A review.** *J Intensive Care Med* 2000, 15:1–13.

## P9 The dilatational tracheotomy – minimally-invasive, bed-side, inexpensive – but safe?

MG Baacke\*, I Roth†, M Rothmund†, L Gotzen\*

\*Klinik für Unfallchirurgie and †Klinik für Allgemeinchirurgie der Philipps-Universität, Marburg, Germany

**Introduction:** The dilatational tracheotomy becomes more and more a standard procedure in many ICUs. Complications of the dilatational tracheotomy are subject of controversial discussions. The estimation leads from 'inappropriate for the critically ill' up to 'even without surgical background to practice easily and safely'.

On the bases of the experience of 80 self-practiced dilatational tracheotomies we critically report observed complications, possible complications and in conclusion we present the 'quality-standard for dilatational tracheotomy'.

**Patients and methods:** Between 12/98 to 8/2000 we initiated a prospective trial on 80 patients of a 12 bed surgical intensive care unit in a 1100-bed primary care hospital, undergoing a dilatational tracheotomy. The free available tracheotomy-sets by Portex (one-step-dilatational-system) and Cook (more-step-system) have been used. All occurring complications were documented, such as fractures of the cartilagine, transfusion requiring bleeding, infection, cutaneous emphysema, dislocations of the oral tube, necessity of oral tube change and perforation of the cuff during the puncture procedure, injuries of the pars membranacea tracheae or the esophagus with possible following mediastinitis, rate of conversion to conventional tracheotomy, decrease of SpO<sub>2</sub> during the procedure.

**Results:** In four patients we found a subcutaneous emphysema which receded spontaneously. Fractures of tracheal cartilage,

dependent on the age of patients were observed in six patients. Dislocation of the oral tube occurred in 21 (26%) patients and required immediate reposition of the oral tube but led just in one case to a short-time decrease of the SpO<sub>2</sub> down to 70 mmHg. In the tube-cuff was perforated by puncture six times, but just in one patient the tube had to be changed before continuing the tracheotomy. In one patient we detected the puncture through the esophagus, the patient remained asymptomatic. In two patients the procedure had to be converted to a bed-side conventional tracheotomy. In one case due to obesity, in the other case caused by post-traumatic collar hematoma the insertion of the canule, following successful puncture, was made impossible. Transfusion requiring bleeding neither occurred during insertion, nor at the following change of the canule. We never had a Stoma-infection which required surgical or pharmacological treatment.

**Conclusion:** We established the dilatational tracheotomy in a one-step, or a more-step-technique as a standard procedure in our ICU. The small account of complications must not deceive us by the fact that an abundance of complications may occur. We consider the experience in conventional tracheotomy as a salvage procedure in difficult cases and security in emergency re-intubation just like the experience in bronchoscopy as the standard qualification for everyone who starts the tracheotomy-procedure.

## P10 Combination stenting for central airway stenosis

J Nitadori, K Furukawa, N Ikeda, H Tsutsui, H Shimatani, C Konaka, H Kato

Department of Surgery, Tokyo Medical University, Tokyo, Japan

**Objectives:** Airway stentings for tracheobronchial stenosis have been performed in our institution. We have experienced the patients who underwent insertions of more than two stents using combination of some kind of stents. We demonstrated here the utility of combination stenting for severe endobronchial stenosis from our experiences.

**Methods:** From 1985 to May 2000, we have experienced 125 cases of stenting for central airway stenosis (malignant: 98 cases, benign: 27 cases). Nd-YAG laser vaporization, balloon dilatation, argon plasma coagulator and/or core out were performed to dilate the bronchial lumen before stentings. T-tube, Dumon stent, self-expandable metallic stent (SEMS) and Dynamic Stent were used. All stentings were performed under a fluoroscope. A rigid bronchoscope was used for all cases of Dumon stent and some cases of SEMS.

**Result:** The number of combination stentings was 20 cases (male: 14, female: 6) out of 125 cases (16.0%). A total of 45 stents were

placed in 20 cases. Mean age was 58.5 years old. Nineteen out of 20 cases were malignant stenosis (lung cancer: 10, esophageal cancer: 6, Mets: 3). Four cases of tracheal-esophageal fistula were observed. One case of benign stenosis was bronchial malacia. The cases of synchronous insertions were 13, metachronous 5, synchronous and metachronous 2. SEMS were frequently selected in 17 out of 20 cases (85.0%) because of its easy procedure (SEMS + SEMS: 8, SEMS + Dumon: 6, SEMS + Dynamic Stent: 2, SEMS + Eso.Stent: 1, Dumon + Dumon: 2, Dynamic + Eso.Stent: 1). Rigid bronchoscope was used for stent insertion in 80.0% (36 out of 45 stents) because of severe and complicated stenosis. Nd-YAG laser was used in 37.8% (17/45 stents). After stenting, chemotherapy and/or radiation could be done in 4 out of 10 cases of lung cancer, in 3 out of 6 cases of esophageal cancer. Improvement of QOL and lung function were obtained after stentings (PS: 3.3–2.0, Hugh-Jones: 4.1–2.7, PO<sub>2</sub>: 79.7–84.7 Torr in room air, %VC: 77.6–84.7%, FEV<sub>1.0%</sub>: 61.0–63.6%, PF: 2.13–2.73 l/s).

**Conclusions:** Reconstruction of tracheobronchial stenosis by combination stenting was a very useful modality for end stage lung patients with severe central airway stenosis for the purpose of

improving pulmonary functions and quality of life. Selection of stents should be done after careful consideration of the characteristics of stents and tracheobronchial stenosis.

#### P11 **Ulcerative laryngitis in children admitted to intensive care**

---

**M Hatherill, Z Waggie, L Reynolds, A Argent**

*PICU, Red Cross War Memorial Children's Hospital, Cape Town, 7701, South Africa*

**Background:** Severe ulcerative laryngitis is rarely documented in children.

**Objective:** To present our experience of ulcerative laryngitis over a 5 year period.

**Setting:** Paediatric Intensive Care Unit (PICU) of a university hospital.

**Methods:** Retrospective case note review of 263 children admitted to PICU with severe upper airway obstruction and a clinical diagnosis of croup. Data are presented as median (range) and analysed by the Fisher's Exact test.

**Results:** One hundred and forty-eight children (56%) underwent microlaryngoscopy (Storz 3.0 rigid telescope), usually at the time of airway intervention for failed medical treatment of severe croup ( $n = 147$ ). Laryngeal ulceration, with or without exudation, oedema and erythema, was documented in 15 of these children (10%), median age 14 months (10–36) and median weight 10 kg (6–12). Twenty-seven of the children who underwent microlaryngoscopy (18%) also had ulcerative gingivostomatitis consistent

with Herpes simplex virus. Ulcerative laryngitis was documented in 9 of 27 (33%) children with, and in 6 of 121 (5%) children without, co-existent ulcerative gingivostomatitis ( $P < 0.002$ ). The presence of oral ulcers predicted ulcerative laryngitis with sensitivity and specificity of 80% and 86%, and positive and negative predictive values of 33% and 95%. Viral culture was available in 6 of the 15 children with ulcerative laryngitis, confirming Herpes simplex ( $n = 3$ ) and cytomegalovirus ( $n = 1$ ). All children with oral or laryngeal ulceration received acyclovir therapy.

One of the 15 children did not require airway intervention. Nine children required nasotracheal intubation for a median of 4 days (3–11) and median ICU stay of 6 days (4–14). Five children required tracheostomy *ab initio*, with a median ICU stay of 30 days (20–36), and duration of tracheostomy *in situ* for a median of 19 days (15–253). All 15 children survived.

**Conclusion:** Ulcerative laryngitis is more common in our patient population than the few reports suggest. Early microlaryngoscopy is recommended in children with severe croup who follow an atypical course.

#### P12 **Bronchial asthma in intensive care department: the factors influencing on exacerbation severity**

---

**TA Pertseva, KE Bogatskaya, KU Gashynova**

*Dniepropetrovsk State Medical Academy, Dzerzhinsky st. 9, Dniepropetrovsk, Ukraine 49044*

The high frequency of severe exacerbation of bronchial asthma (BA) is still one of the main problems for pulmonologists in Ukraine.

Ninety-eight of 620 asthmatics, surveyed in the diagnostic center 'Pulmis' in Dniepropetrovsk during 10 months of 2000, were referred to the intensive care department because of severe exacerbation of disease.

The aim of present research was to study and to estimate the reasons for patients with BA hospitalizations in the intensive care department.

Ninety-eight patients of intensive care department (63 men, mean age  $45.5 \pm 3.2$  years, mean duration of disease  $8.3 \pm 1.7$  years) with severe BA (according to GINA classification) were enrolled into the study.

We evaluate patients' educational level, their medication and compliance. According to the results of our research, 34 patients (34.7%) did not receive any antiinflammatory medicine, 17 (17.3%) used only systemic corticosteroids.

Medication of 38 (38.8%) patients consist of short-acting  $\beta_2$ -agonists only.

Eighty-three (84.7%) patients have never applied long-acting  $\beta_2$ -agonists. Thirteen (13.2%) of them visited 'Asthma-school', 4 (4.1%) patients monitor their peak expiratory flow every day, 12 (12.2%) used additional methods of drug delivery (spasers, etc.).

The results show that inadequate anti-inflammatory and bronchodilator therapy, low educational level of the patients, absence of compliance have significant importance in the development of BA severe exacerbation.

#### P13 **Severe BOOP**

---

**M Mer, R Taylor, GA Richards**

*Intensive Care Unit, Department of Medicine, Johannesburg Hospital and the University of the Witwatersrand Medical School, 7 York Road, Parktown 2193, Johannesburg, South Africa*

**Background:** A subgroup of BOOP has recently emerged as an important cause of severe respiratory disease which is often progressive and is associated with a significant morbidity and mortality.

**Methods:** Retrospective and prospective study of ten patients with respiratory failure due to histopathologically confirmed BOOP. End points included determination of markers for severe BOOP,

outcome and follow up. Patient demographics, clinical, radiographic and laboratory features, necessity for mechanical ventilation, therapy, associations and hospital stay were also reviewed.

**Results:** The median age of the study group was 41.5 years (range 7–62) and included five males and five females. Five (50%) required mechanical ventilation. Three (30%) demised in hospital and one died following hospital discharge. Overall mortality was 40%. The median PaO<sub>2</sub>/FiO<sub>2</sub> ratio for the whole group was 139 (range 61–250) with the median LDH level, on admission, 612 µ/l (range 375–2638). Those patients who were discharged from hospital had a median LDH level of 521 µ/l (range 375–1599) versus a median level of 2154 µ/l (range 2100–2638) for those who died in hospital ( $P=0.016$ ). Patients

who required mechanical ventilation had a median LDH level of 2100 µ/l (range 691–2638) versus a median LDH level of 504 µ/l (range 375–534) for non-ventilated patients ( $P=0.008$ ). The most common chest radiographic appearance was a mixed alveolar–interstitial pattern in six patients (60%). In addition to the characteristic histopathological features of BOOP, this group of patients universally demonstrated alveolar septal expansion. Increased reticulin was also noted. The median hospital stay was 25 days (range 9–127) with follow up ranging from one to 28 months.

**Conclusion:** BOOP may manifest as a severe illness with an associated significant morbidity and mortality. LDH may be useful as a marker of disease severity and outcome.

#### P14 Facial continuous positive airway pressure therapy for cardiogenic pulmonary oedema: a study to assess its efficacy in an emergency department setting within the UK

C Read, JJ McInerney, N O'Connor, M Norwood, PA Evans

Accident & Emergency, The Leicester Royal Infirmary, Infirmary Close, Leicester LE1 5WW, UK

**Introduction:** Recent studies outside the UK suggest that patients with acute cardiogenic pulmonary oedema (CPO) may benefit from the application of facial continuous positive airway pressure (CPAP) support in emergency departments. The aim of this pilot study was to assess the impact of facial CPAP on patients with CPO within a UK Emergency department and to determine the sample size needed for a definitive randomised controlled study.

**Methods:** A prospective powered study comparing CPAP to supplemental oxygen at ambient pressure, using historical controls matched for CPO severity. Forty patients with internationally accepted criteria for CPO were included. Twenty patients received 20 min of facial CPAP using a dedicated Drager CPAP system with a 5 cmH<sub>2</sub>O positive end-expiratory pressure valve and maximal inspired oxygen (Group CPAP). Twenty controls received identical therapy but received maximal inspired oxygen via a non-rebreathing mask (Group C). Outcome measures compared were arterial partial pressures of oxygen and carbon dioxide, objective clinical signs, intubation rate and death. Statistical analysis was by a *t*-test and 95% Confidence intervals (CI).

**Results:** Patients receiving CPAP had a better improvement in arterial blood gas indices compared to controls, with higher mean oxygenation (CPAP = 8.4 kPa & C = 3.5kPa,  $P=0.017$ , CI = 0.92–8.77), and better mean excretion of CO<sub>2</sub> (CPAP = –0.9kPa & C = +0.9 kPa,  $P=0.011$ , CI = –3.27 to –0.45). CPAP produced a higher mean reduction in respiratory rate, and lower mean reductions in blood pressure/pulse rate, although these were not statistically significant. The median length of in-patient stay (CPAP = 4, C = 5 days) and intubation rates (CPAP = 0, C = 3) differed between groups, but were not statistically significant. There was no difference in hospital mortality between groups (CPAP = 3, C = 3).

**Conclusions:** CPAP utilisation in the emergency department impacts favourably on the physiological manifestations of CPO. Consequently to achieve a statistical power of 90% in a future randomised study, a sample size of 913 patients is required to show a 5% difference in mortality.

#### P15 Prospective evaluation of noninvasive positive pressure ventilation (NPPV) in acute hypoxemic respiratory failure (AHRF) following lung resection

I Auriant, AA Jallot, P Hervé, J Cerrina, F Le Roy Ladurie, JL Fournier, B Lescot, F Parquin

Surgical ICU, CCML, 133 ave de la Résistance, 92350 le Plessis Robinson, France

The mortality associated with AHRF after lung resection may reach 50% mainly in relationship with complication of endotracheal intubation and mechanical ventilation. We compared NPPV and conventional therapy in avoiding endotracheal intubation in patients with AHRF after lung resection.

**Methods:** On 2280 patients who had undergone thoracic surgery between May 1999 and July 2000, those who had pulmonary resection and experienced AHRF were prospectively recruited. Patients were enrolled if they met at least three of the following criteria: dyspnea at rest defined by a respiratory rate of 25

	Conventional therapy ( $n=23$ )	Noninvasive ventilation ( $n=23$ )	<i>P</i>
Endotracheal intubation	11 (47.82%)	4 (17.39%)	0.0277
In hospital mortality	8 (34.7%)	2 (8.69%)	0.0275
Fiberoptic bronchoscopy (no.)	3.72 ± 2.86	3.43 ± 4.24	0.1841
Length of stay in ICU (days)	14 ± 11.8	16.65 ± 23.59	0.5241
Length of stay in hospital (days)	22.82 ± 10.67	27.13 ± 19.52	0.6134

breaths/min or more, active contraction of the accessory respiratory muscles or abdominal paradox, a ratio  $\text{PaO}_2/\text{FiO}_2 < 200$  and radiologic lesions on the chest radiograph. They were randomly assigned to receive either conventional therapy or conventional therapy and noninvasive positive pressure ventilation (NPPV) through a nasal mask. NPPV was provided with the BiPAP® Vision Ventilator System (Respironics Inc., Murrysville, PA, USA). The primary end point of the study was 'need for endotracheal intubation'. Secondary endpoints included: in-hospital mortality, the length of stay in the ICU, length of stay in the hospital, and the need for fiberoptic bronchoscopy. An interim analysis was designed at the middle of the study.

**Results:** Over this 16 month period, 912 patients were admitted to the Intensive Care Unit. Forty-eight patients were enrolled.

**Conclusion:** Because endotracheal intubation is the most important predisposing factor for ventilator associated pneumonia, bronchial stump disruption and bronchopleural fistula, postoperative re-intubation must be avoided. This is the first prospective, randomized study which demonstrates an improvement in survival and in avoiding endotracheal intubation in the postoperative care of patients undergoing lung resection surgery.

**P16 Noninvasive positive pressure ventilation in patients with blunt chest trauma and acute respiratory failure**

**S Milanov, M Milanov**

*Emergency Institute 'Pirogov', General ICU, Totleben 21, Sofia, Bulgaria*

**Background and objective:** Noninvasive positive pressure ventilation (NPPV) has been reported to be beneficial in the treatment of acute exacerbation of chronic obstructive pulmonary disease (COPD), and to facilitate weaning. In this trial we assessed the possible benefit of early NPPV in patients with blunt chest trauma and acute respiratory failure.

**Methods and design:** Eighteen patients admitted to ICU were enrolled in this prospective randomized study. Inclusion criteria were isolated blunt chest trauma with respiratory failure and ICU stay more than 7 days. Exclusion criteria were history of COPD and conditions when NPPV was contraindicated. The patients were randomized into two groups. Group 1 ( $n = 9$ ) received standard therapy (oxygen, regional analgesia, fluid and nutritional support, pulmonary physiotherapy/rehabilitation) including tracheal intubation and mechanical ventilation when indicated. Group 2 ( $n = 9$ ) received standard therapy along with NPPV. In Group 2 we used NPPV with face mask and Pressure Support (7–21

$\text{cmH}_2\text{O}$ )/CPAP (3–10  $\text{cmH}_2\text{O}$ ) ventilation. The need for tracheal intubation was assessed and the number of intubated patient in both groups was recorded on the 12, 24, 48, 96th hour and 7th day. The effect of the therapy was assessed on the 1, 6 and 12th hour using  $\text{PO}_2/\text{FiO}_2$  index, frequency/tidal volume index ( $f/V_t$ ), dispnea score, hemodynamics and the tolerance to pulmonary physiotherapy/rehabilitation.

**Results and discussion:** The main results suggest the possible beneficial effect of NPPV in decreasing the need for tracheal intubation and mechanical ventilation (Group 1 – intubated 7 [78%], Group 2 – intubated 3 [34%]). We found a significant statistical difference with improvement in all parameters ( $\text{PO}_2/\text{FiO}_2$  index, frequency/tidal volume index ( $f/V_t$ ), dispnea score, hemodynamics and the tolerance to pulmonary physiotherapy/rehabilitation) in the NPPV group. The results show that NPPV should be considered as systemic approach in management of all patients with blunt chest trauma and acute respiratory failure.

**P17 Helium–oxygen (He–O<sub>2</sub>) enhances oxygenation and increases carbon dioxide clearance in mechanically ventilated patients**

**JAS Ball, R Cusack, A Rhodes, RM Grounds**

*Intensive Care Unit, 1st Floor, St James' Wing, St. George's Hospital, Blackshaw Road, London SW17 0QT, UK*

**Introduction:** Helium is eight times less dense than nitrogen and only 10% more viscous. As a result of these physical properties it produces significantly higher gas flows for the same differential pressure gradient. This coupled with the fact that as a carrier gas He facilitates faster diffusion makes it a potentially useful adjunct in the ventilatory support of patients with acute respiratory failure. Substituting He for nitrogen has been shown to be of considerable benefit in the management of acute upper airway obstruction from a wide variety of causes. There is also a growing body of evidence for its use in acute severe asthma and decompensated COPD. We previously conducted a pilot study of He–O<sub>2</sub> in patients with acute respiratory distress syndrome (ARDS) and found that it led to a significant improvement in gas exchange in the majority of subjects. Having resolved a number of technical problem regarding the use of He–O<sub>2</sub> we have gone on to perform a larger cross over study in a wider variety of patients and present our preliminary findings here.

**Methods:** All patients who were mechanically ventilated on our unit were eligible. Exclusion criteria included haemodynamic instability, active weaning of respiratory support and imminent deterioration. All patients were ventilated in a pressure control mode. Patients were observed for a 15 min period on their established ventilatory regime of N<sub>2</sub>–O<sub>2</sub>. They were then switched to He–O<sub>2</sub>

and observations repeated after 15 and 60 min and then every 60 min for a maximum of 360 min. The trial was terminated when no further change in the partial pressures of arterial oxygen ( $\text{PaO}_2$ ) and carbon dioxide ( $\text{PaCO}_2$ ) were seen. Patients were then re-established on N<sub>2</sub>–O<sub>2</sub> and observed for a further 60–120 min. No alterations in ventilatory parameters were made unless warranted by changes in arterial blood gases. Ventilatory and haemodynamic parameters were continuously monitored throughout. The ventilator flowmeter was calibrated for use with He–O<sub>2</sub> as previously described.

**Results:** Six out of eight patients showed a significant improvement in  $\text{PaO}_2$  and  $\text{PaCO}_2$  within 15 min. Most of those studied showed further improvements at the successive observation time points. There were small improvements in respiratory mechanics, but these were insufficient to explain the improvements in gas exchange. There were no significant haemodynamic changes seen. The worse the derangement of gas exchange at study outset, the greater the magnitude of improvement seen on He–O<sub>2</sub>.

**Conclusions:** This study adds to the growing body of evidence that He–O<sub>2</sub> may be a useful adjunct to mechanical ventilation, especially in the most severe cases of respiratory failure.

**P18 Optimal method of flow and volume monitoring in patients mechanically ventilated with helium–oxygen (He–O<sub>2</sub>) mixtures****JAS Ball, A Rhodes, RM Grounds***Intensive Care Unit, 1st Floor, St James' Wing, St. George's Hospital, Blackshaw Road, London SW17 0QT, UK*

In mechanically ventilated patients reducing the density of the inspired gas by substituting helium (He) for nitrogen offers several theoretical benefits. However, accurately monitoring tidal volumes of He–oxygen (O<sub>2</sub>) mixtures with conventional flowmeters is problematic, as all commonly employed devices are adversely affected by changes in gas density. We tested two widely available flowmeters, to ascertain whether reliable and reproducible correction factors could be obtained.

We used an unadapted Galileo ventilator (Hamilton Medical, Switzerland), to which heliox (21% O<sub>2</sub> 79% He) was connected via the air inlet. This ventilator measures flow/ volume utilising a variable orifice pneumotachograph (VOP). The circuit was then connected to a Pitot tube flowmeter (PT) (MCOVX, Datex-Ohmeda, Finland) which in addition, contains a side stream gas sampler to monitor gas composition. In place of a patient, a mechanical lung (BIO-TEK Instruments Inc., USA) was employed, which accurately measures delivered gas volumes independent of

gas density. Carbon dioxide (CO<sub>2</sub>) was entrained, distal to the flowmeters, just proximal to the mechanical lung, to simulate the clinical setting. Both flowmeters were repeatedly tested across a range of tidal volumes (Vt) (200–1200 ml).

This method proved to be reliable and reproducible. Inspired and expired Vt as measured by the two devices, when plotted against that measured by the mechanical lung, showed excellent linear correlation ( $R^2 = 0.99$  for all). From the equations of these lines we calculated a set of correction factors (CF) and ordinates (ord). All measurements were repeated five times and means (Av) and standard deviations (SD) derived; results are tabulated.

We conclude that both of these devices can be reliably employed to monitor respiratory variables in patients mechanically ventilated with He–O<sub>2</sub> provided gas composition, temperature and relative humidity are accounted for. However, the consistency of ord values for the VOP are advantageous and make this the preferred device.

FiO <sub>2</sub>		0.21	0.30	0.40	0.50	0.60	0.70	0.80	0.90	1.00	Air
Inspired Vt											
PT	Av CF	1.44	1.29	1.18	1.09	1.02	0.96	0.91	0.88	0.85	0.89
	SD	0.03	0.01	0.01	0.01	0.01	0.02	0.01	0.01	0.00	0.01
	Av ord	-25	-16	-15	-11	-13	-13	-1	-12	-3	2
	SD	7	7	6	7	3	2	1	1	3	7
VOP	Av CF	1.71	1.51	1.36	1.25	1.17	1.09	1.04	0.98	0.94	0.98
	SD	0.02	0.02	0.02	0.01	0.01	0.01	0.01	0.01	0.01	0.01
	Av ord	13.3	16.5	18.0	15.3	14.6	13.7	12.6	12.2	10.0	13.0
	SD	10.3	11.3	11.6	9.7	10.9	12.8	11.2	14.4	13.4	12.3
Expired Vt (+ 5% CO <sub>2</sub> )											
PT	Av CF	1.50	1.36	1.25	1.16	1.11	1.07	0.98	0.96	0.92	0.96
	SD	0.01	0.01	0.02	0.02	0.01	0.03	0.03	0.03	0.01	0.01
	Av ord	-64	-40	-30	-15	-18	-33	-2	-21	-1	5
	SD	4	8	10	11	1	26	14	17	9	11
VOP	Av CF	1.48	1.34	1.22	1.14	1.06	1.01	0.95	0.91	0.88	0.92
	SD	0.04	0.02	0.01	0.01	0.01	0.01	0.01	0.01	0.01	0.01
	Av ord	-4	-8	-1	-5	-2	-11	-3	-12	-11	-11
	SD	10	7	9	13	6	5	10	8	4	10

**P19 Lessons learned from airway pressure release ventilation****LJ Kaplan, H Bailey***MCP-Hahnemann University, 3300 Henry Avenue, Philadelphia, PA 19129, USA*

**Objective:** To review a single institution's experience with APRV with respect to safety, complication detection, and efficacy at correcting hypercarbia and hypoxemia.

**Methods:** Consecutive patients transitioned from either volume or pressure targeted ventilation to APRV in a University hospital ICU were retrospectively reviewed. Patients initially ventilated with APRV were excluded. Initial APRV settings for correction of hypoxemia ( $pO_2 \leq 60$  on  $FIO_2 \geq 0.9$ ) were a P<sub>high</sub> at the prior plateau pressure, a T<sub>high</sub> of 6.0 s and a T<sub>low</sub> of 0.8 s. Hypercarbic ( $pCO_2 \geq 55$  and  $pH \leq 7.3$ ) patients were set at a T<sub>high</sub> of 5.0 s with a T<sub>low</sub> of 1.0 s. IRB approved data included principal diagnoses,

ventilation parameters, laboratory values, and ventilator associated complications. Data before and after APRV were compared using an unpaired two-tailed *t*-test; significance at  $P < 0.05$  (\*).

**Results:** Patient mix was 43% trauma, 32% sepsis, 8% cardiac surgery, 12% vascular surgery and 5% other. Transitioning to APRV was most frequent for hypoxemia (88%) and hypercarbia less often (12%). The mean time to correct hypoxemia ( $S_aO_2 \geq 92\%$ ) was  $7 \pm 4$  min while the mean time to correct  $pCO_2$  ( $pCO_2 \leq 40$  Torr) was  $42 \pm 7$  min. Maximal CO<sub>2</sub> clearance was achieved by  $76 \pm 12$  min. The mean minute ventilation on APRV decreased by  $3.3 \pm 0.9$  l/min (\*) but achieved superior CO<sub>2</sub> clearance and

oxygenation. The mean time to achieve  $FI_{O_2} \leq 0.6$  was  $5.2 \pm 0.9$  hours. Four of 38 patients developed a pneumothorax although none developed hypotension; one had bilateral pneumothoraces. All four patients evidenced decreased  $CO_2$  clearance and decreased release phase volumes as their only manifestation of a pneumothorax. 97% of patients on APRV with a  $Phigh \geq 20$   $cmH_2O$  pressure who were transported out of the ICU using bag-valve ventilation developed hypoxemia within 5 min. 100% of patients with a  $Phigh \leq 20$   $cmH_2O$  pressure were safely hand ventilated during transport without developing hypoxemia.

**Conclusion:** APRV is a safe rescue mode of ventilation for hypoxic or hypercarbic respiratory failure and requires a lower minute ventilation than does conventional modes. Decreasing release phase volumes and a rising  $pCO_2$  are excellent clues of a pneumothorax in a patient on APRV. Thus, routine end-tidal  $CO_2$  monitoring is recommended for patients on APRV. Preparations for safe intra-hospital transport may be keyed to the  $Phigh$  required for adequate ventilation and oxygenation.

**P20 Patient controlled pressure support ventilation**

**D Chiumello, P Taccone, L Civardi, E Calvi, M Mondino, N Bottino, P Caironi**  
*Istituto di Anestesia e Rianimazione, Ospedale Policlinico, IRCCS, Universita' di Milano, Italy*

**Introduction:** Pressure support ventilation is mostly used in weaning from mechanical ventilation in acute respiratory failure. There are no data regarding the optimal level of assistance for each patient in different clinical conditions. We approach a new method that allows patients to set their own PSV level by a remote control connected to the ventilator.

(WOB J/min, estimated from a modified Campbell diagram [1]) and the dyspnea sensation using the Borg visual scale [2]. Patients were studied at three fixed levels of PSV (5–15–25  $cmH_2O$ ). At the end of each step we gave the patient the possibility to change the level of PSV using the remote control. Patients were previously instructed by attendant physician about the use of the remote control.

**Materials and methods:** In 9 awake intubated patients (age  $57 \pm 17$  years, BMI  $24 \pm 3$   $kg/m^2$ ,  $PaO_2/FiO_2$   $283 \pm 51$ , Ramsey  $1.9 \pm 0.4$ ) we measured the breathing pattern ( $V_T$ , RR), the work of breathing

**Results:** See Table and Figure. It appears that increasing the pressure support level, the patient work of breathing decreases while the Borg dyspnea scale shows no significant differences.

**Figure**

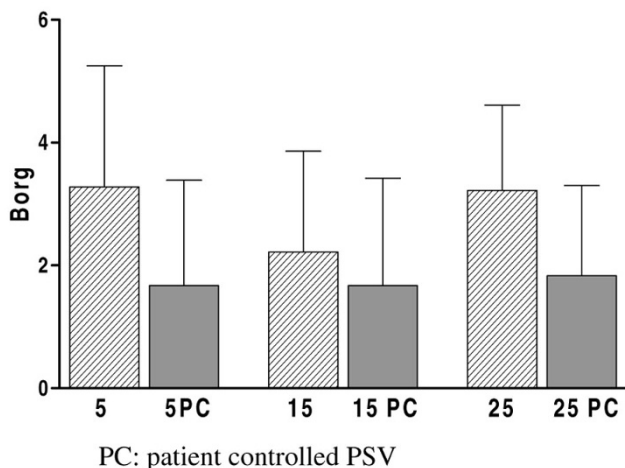

The dyspnea sensation when patient is allowed to set the pressure support level.

**Table**

	PSV 5	PSV 15	PSV 25
$V_T$ (ml)	$331 \pm 150^*$	$524 \pm 222$	$884 \pm 362$
RR (bpm)	$25 \pm 1^*$	$19 \pm 6^\dagger$	$13 \pm 6$
WOB (J/min)	$8.2 \pm 0.3^*$	$2.2 \pm 2.2$	$1.8 \pm 2$
Borg (cm)	$3.3 \pm 2$	$2 \pm 1.6$	$3 \pm 1.4$

One way RM Anova \*  $P < 0.05$  vs others;  $^\dagger P < 0.05$  vs PSV 25.

**Conclusions:** Patient controlled PSV could be a useful technique in ventilatory management of critically ill awake patients.

**References:**

- Diehl JL, Souheil El Atrous, Touchard D, Lemaire F, Brochard L: **Changes in the work of breathing induced by tracheotomy in ventilator-dependent patients.** *Am J Respir Crit Care Med* 1999, **159**:383–388.
- Mador MJ, Rodis A, Magalang U: **Reproducibility of Borg scale measurements of dyspnea during exercise in patients with COPD.** *Chest* 1995, **107**:1590–1597.

**P21 Impact of weaning failure in the evolution of patients under mechanical ventilation**

**A Bruhn, F Apablaza, F Bernucci, V Segovia, P Zúñiga, G Hernández, L Castillo, G Bugedo**  
*Programa de Medicina Intensiva, Departamento de Anestesiología, Facultad de Medicina, Pontificia Universidad Católica de Chile, PO Box 114-D, Santiago, Chile*

**Introduction:** Weaning period is critical in the evolution of patients with acute respiratory failure (ARF) and mechanical ventilation (MV). Weaning failure has been associated with increased morbidity and mortality. We evaluated the impact of weaning failure on mortality, and MV and ICU length of stay.

**Methods:** Patients who were admitted to our 8-bed surgical-ICU and stayed more than 24 hours on MV were prospectively evaluated from June 1999 to June 2000. Demographics, ARF etiology, APACHE II and gas exchange and mechanical parameters were assessed. Weaning failure was defined as reintubation within 48

hours after extubation. Weaning failure (WF) patients were compared with those who were successfully extubated (SE) and the total group (TG = SE + WF). Outcome measures were mortality, MV and ICU length of stay and MV free days.

**Results:** 155 patients required MV for more than 24 hours, of which 103 (66%) were successfully extubated, 19 (12%) had weaning failure, and 33 (21%) died before weaning could be attempted. There were no differences in age, sex, APACHE II scores, or etiology between WF and other groups. However, WF patients had longer ICU and MV length of stay than TG ( $14 \pm 6.2$  vs.  $9.2 \pm 7.4$  days,  $P = 0.005$ ; and  $9.1 \pm 4.8$  vs.  $5.5 \pm 5.6$ ,  $P = 0.002$ , respectively) and SE patients ( $8.8 \pm 6.4$ ,  $P = 0.003$ ; and

$4.6 \pm 4.3$ ,  $P = 0.001$ ). WF patients had also less MV free days than SE patients ( $15 \pm 11.2$  vs.  $25 \pm 5.5$ ,  $P = 0.001$ ).

There was no difference in mortality between WF and GT patients (32% vs. 26%,  $P = \text{NS}$ ). However, SE patients had 2% mortality, which was lower than WF and GT patients ( $P < 0.05$ ).

**Conclusion:** Weaning failure is associated with longer MV and ICU length of stay, but does not increase mortality compared with the total group of patients. Weaning failure patients had the same risk of death as patients being connected for the first time to mechanical ventilation.

P22 **Abstract withdrawn**

---

P23 **Rapid reduction of oxygenation index by employment of a recruitment technique in patients with severe ARDS**

---

**GA Richards, H White, M Hopley**

*University of the Witwatersrand Medical School, Department of Medicine, 7 York Road, Parktown 2193, Johannesburg, South Africa*

**Background:** Mechanical ventilation of patients with ARDS may contribute to pulmonary injury and systemic inflammation. The objective of this study was to examine the safety and efficacy of a recruitment maneuver which, if successful, would rapidly improve atelectasis and oxygenation and in so doing reduce the potential for ventilator induced lung injury.

**Methods:** Nineteen patients with severe ARDS (defined as  $\text{PaO}_2/\text{FiO}_2 \leq 150$ ) from diverse etiologies were turned prone and a positive pressure of 40 cmH<sub>2</sub>O was applied for a period of 90 s. This pressure was increased in 5 cmH<sub>2</sub>O increments in subsequent maneuvers to a maximum of 50 cmH<sub>2</sub>O if there was an inadequate initial response. Subsequently, pressure limited mechanical

ventilation with a PEEP of 15 cmH<sub>2</sub>O was instituted to prevent derecruitment. Peak pressures were maintained at ≤ 35 cmH<sub>2</sub>O. Outcome measures were oxygenation index, PaO<sub>2</sub>/FiO<sub>2</sub> ratio and alveolar-arterial oxygen difference.

**Results:** The oxygenation index decreased from a median of 31 cmH<sub>2</sub>O to 14 cmH<sub>2</sub>O/mmHg immediately post recruitment and to 11 cmH<sub>2</sub>O/mmHg (*P* < 0.0001) 24 hours later. The A-aDO<sub>2</sub> improved from 454 mmHg to 128 mmHg (*P* < 0.0001) and the

PaO<sub>2</sub>/FiO<sub>2</sub> ratio from 75 to 218 (*P* < 0.0001) 24 hours later. 25% of patients had PaO<sub>2</sub>/FiO<sub>2</sub> ratio of 300 mmHg at 24 hours. Mean airway pressure increased by 3 cmH<sub>2</sub>O initially, from 23 cmH<sub>2</sub>O to 26 cmH<sub>2</sub>O (NS) as a consequence of the increase of PEEP but his had decreased to 25 cmH<sub>2</sub>O after 24 hours. There were no significant complications.

**Conclusion:** Rapid reductions in FiO<sub>2</sub> can be achieved safely by the implementation of a relatively simple recruitment technique.

**P24 The effects of recruitment maneuver on oxygenation in primary and secondary adult respiratory distress syndrome**

**S Tuğrul, N Çakar, İÖ Akinci, P Ergin Özcan, M Tuğrul, F Esen, L Telci, K Akpir**  
*University of Istanbul, Medical Faculty of Istanbul, Department of Anesthesiology, Istanbul, Turkey*

**Introduction:** Recruitment maneuvers (RM), as an adjunct to mechanical ventilation, have been shown to be capable of reopening collapsed alveolar units in ARDS, providing better ventilatory parameters and improvement in oxygenation. The aim of our study is to investigate and to compare the response of patients with pulmonary and extrapulmonary ARDS to recruitment maneuver.

**Methods:** We studied 18 patients with severe ARDS of varying etiology admitted to the intensive care unit of Istanbul University, Istanbul Medical Faculty. The diagnosis of ARDS was based on the criteria proposed by the American-European Consensus Conference on ARDS. The patients who demonstrated impaired oxygenation, during pressure regulated volume-controlled ventilation with 10 ml/kg tidal volume and 12/min frequency comprised our study population. The patients were presented to four members of the ICU team individually and assigned to primary (ARDS<sub>p</sub>) and secondary (ARDS<sub>s</sub>) ARDS groups according to the patient's history and clinical presentation, along with the results of microbiological tests. During the recruitment maneuver, we applied sustained inflation (SI), which consisted of 40 cmH<sub>2</sub>O CPAP. After 30 s we returned to the previous tidal volume with 20 cmH<sub>2</sub>O PEEP levels. Keeping peak airway pressure below 45 cmH<sub>2</sub>O, we adjusted the optimal PEEP level, between 10–20 cmH<sub>2</sub>O, by matching the saturation on pulse oximeter with the lowest PEEP. Following the setting of PEEP level, we recorded arterial blood gas values, ventilatory parameters and hemodynamic measurements at 15 min, 1st, 4th and 6th hours of post-RM period.

**Results:** The clinical defining scores of patients are summarized in Table 1. Over 6-hour period of time following RM, there was no statistically significant change in both hemodynamic and ventilatory measurements, except PaO<sub>2</sub>/FiO<sub>2</sub> ratios (Table 2). Mean values of PEEP before and after RM were 10 ± 3.4 cmH<sub>2</sub>O and 14.6 ± 2.8 cmH<sub>2</sub>O in ARDS<sub>p</sub> (*P* = 0.04), 12 ± 5 and 17 ± 2.8 in ARDS<sub>s</sub> (*P* = 0.01). The mean values of PaO<sub>2</sub>/FiO<sub>2</sub> ratio difference between the baseline and the value at the end of the study were 41 ± 30 % in ARDS<sub>p</sub>, and 89 ± 111% in ARDS<sub>s</sub> (*P* = 0.6). PaO<sub>2</sub>/FiO<sub>2</sub> ratios started to increase significantly mainly 15 min following RM in ARDS<sub>s</sub>, and 4 hours after RM in ARDS<sub>p</sub>.

**Conclusion:** The response of patients with secondary ARDS to RM was observed earlier than the response of patients with primary ARDS.

**Table 1**

	ARDS <sub>p</sub>	ARDS <sub>s</sub>	P
APACHE II	14.5 ± 6.2	16.8 ± 9.5	0.7
Marshall MODS	4.8 ± 3.4	6.2 ± 2.3	0.06
Murray Score	11 ± 1.8	11 ± 1.5	0.8

**Table 2**

		Before RM	15 min	1st hour	4th hour	6th hour	ANOVA P
PaCO <sub>2</sub> (mmHg)	ARDS <sub>p</sub>	47 ± 10	51 ± 12	49 ± 10	47 ± 11	50 ± 7	0.7
	ARDS <sub>s</sub>	48 ± 10	47 ± 11	43 ± 17	47 ± 13	46 ± 12	0.9
PaO <sub>2</sub> /FiO <sub>2</sub>	ARDS <sub>p</sub>	117 ± 24	144 ± 37	134 ± 28	155 ± 34 *	162 ± 38 *	0.006
	ARDS <sub>s</sub>	111 ± 44	181 ± 116 *	193 ± 91**	191 ± 95 **	190 ± 99 **	0.01

\* *P* < 0.05 when compared to the values before RM. \*\* *P* < 0.01 when compared to the values before RM.

**P25 Comparison of the P/V curve obtained by the supersyringe and the optoelectronic plethysmography**

**D Chiumello\*, E Calvi\*, E Noe\*\*, L Civardi\*, E Carlesso\*, A Aliverti†, R Dellacà†**  
*\*Istituto di Anestesia e Rianimazione, Ospedale Policlinico, IRCCS, Università di Milano; †Dipartimento di Bioingegneria, Politecnico di Milano, Centro di Bioingegneria, Fondazione Don Gnocchi IRCCS, Milano, Italy*

The pressure volume (P–V) curve of the total respiratory system is drawn assuming the changes of chest wall (ΔV<sub>cw</sub>) equal to the volume displaced from the syringe (ΔV<sub>gas</sub>). We compared ΔV<sub>gas</sub>

and ΔV<sub>cw</sub> during P–V curves obtained by supersyringe and optoelectronic plethysmography [1]. Eight sedated paralysed intubated ALI/ARDS patients (5 M/3 F, age 70 ± 13 years, BMI 25.6 ± 3



kg/m<sup>2</sup>, PaO<sub>2</sub>/FiO<sub>2</sub> 220 ± 76) were studied. During the manoeuvre ΔV<sub>cw</sub> was recorded by optoelectronic plethysmography. The volume injected and withdrawn by the supersyringe step by step (100 ml) was corrected by temperature, humidity, pressure and gas exchange [2]. The discrepancy was computed as the difference between the volume of air inflated and the chest volume measured. The compliance of the total respiratory system was measured between zero and maximum airway pressure values on the inflation (Cr<sub>s,inf</sub>) and deflation (Cr<sub>s,def</sub>) limbs of the P-V curves. Hysteresis loops of the corrected P-V<sub>gas</sub> and P-V<sub>cw</sub> curves were calculated as the percentage ratio between the area of the P-V curves and the product of maximal volume by maximal pressure.

Even considering thermodynamics and gas exchange correction, ΔV<sub>gas</sub> values were systematically higher than ΔV<sub>cw</sub> probably due to blood shifts from the thorax to the extremities. As a consequence, the standard supersyringe method provides an overestimation of the

	Discrepancy (ml)	Cr <sub>s,inf</sub> (ml/cmH <sub>2</sub> O)	Cr <sub>s,def</sub> (ml/cmH <sub>2</sub> O)	Hysteresis (%)
PV <sub>gas</sub>	130 ± 83	66 ± 21*	63 ± 21*	19.2 ± 5.9*
PV <sub>cw</sub>	–	59 ± 19	58 ± 18	15.2 ± 5.4

The data are expressed as mean ± SD. \* Paired *t*-test *P* < 0.05 vs PV<sub>cw</sub>.

inspiratory and expiratory compliance of the total respiratory system on the inflation limb and an overestimation of the hysteresis area.

#### References:

1. Aliverti A, Dellacà R, Pelosi P *et al*: *Am J Respir Crit Care Med* 2000, **161**:1546–1552.
2. Gattinoni L, Mascheroni D, Basilico E *et al*: *Intensive Care Med* 1987, **13**:19–25.

## P26 Assessment of static compliance and estimated lung recruitment as a tool for PEEP setting in ARDS patients

P Dostal, V Cerny, R Parizkova

Department of Anaesthesia and Intensive Care, University Hospital, Hradec Kralove, 500 05, Czech Republic

**Introduction:** Different techniques to determine optimal PEEP setting in patients with ARDS have been suggested. The aim of our study was to evaluate assessment of static compliance of respiratory system in combination with estimated lung recruitment [1] for selection of PEEP setting with minimal Qs/Qt.

**Methods:** Seven patients with early ARDS (intubation time < 7 days) with pulmonary artery catheter in place were studied. During the study all patients were ventilated at different PEEP levels using CMV with constant inspiratory flow, tidal volume was 5–7 ml/kg IBW, inspiratory/expiratory time and respiratory rate was adjusted to avoid presence of intrinsic PEEP. On each level of PEEP arterial and mixed venous blood gases, hemodynamic parameters, static compliance of respiratory system Crs and difference in endexpiratory lung volumes ΔEELV<sub>PEEPtest</sub> between tested and baseline level of PEEP (minimal level of PEEP used during the study, usually 8 cmH<sub>2</sub>O) were recorded. Volumes and pressures were measured using CP-100 pulmonary monitor (BICORE monitoring systems, USA) at the end of airway. Estimated lung recruitment ELR (ELR<sub>PEEPtest</sub> = ΔEELV<sub>PEEPtest</sub> – Cr<sub>s,PEEPtest</sub> × [PEEP<sub>test</sub> – PEEP<sub>baseline</sub>]) was calculated for each tested level of PEEP. Ability to predict the PEEP level with minimal shunt was tested for minimal PEEP with maximal Crs, for maximal PEEP with maximal Crs and for algorithm based on static compliance and the amount of esti-

mated lung recruitment. Sensitivity, specificity and likelihood ratio (LR) for prediction of PEEP level with minimal shunt were calculated, Fisher exact test was used for statistical analysis, *P* < 0.05\* was considered statistically significant.

#### Results:

	Sensitivity	Specificity	LR
Maximal PEEP with maximal Crs	0.143	0.7	0.4
Minimal PEEP with maximal Crs	0.571	0.850	3.8
Minimal PEEP with ELR > ELRmax – 150 ml and maximal Crs	0.857*	0.95	17.14

**Conclusion:** Despite limited number of patients and possible influence of used equipment on critical value of ELR we found that combined assessment of compliance and recruited lung volume enables better prediction of PEEP setting with minimal Qs/Qt.

#### Reference:

1. Gattinoni L *et al*: *Am J Respir Crit Care Med* 1995, **151**:1807–1814.

## P27 Positive end-expiratory pressure does not increase intraocular pressure in patients with intracranial pathology

K Kokkinis\*, P Manolopoulou\*, J Katsimpris†, S Gartaganis†

\*Department of Anaesthesiology and Critical Care Medicine, and †Department of Ophthalmology, University Hospital of Patras, Patras, Greece

**Introduction:** Mechanical ventilation with PEEP is the cornerstone of treatment of patients with ALI and ARDS, but it is not free of adverse effects. This study aims to examine the effect of varying levels of PEEP on the intraocular pressure in critically ill patients with intracranial pathology.

**Materials and methods:** We studied 40 patients with intracranial pathology and respiratory failure, without history of glaucoma and not receiving drugs known to affect intraocular pressure. Twenty-one patients had head injury (GCS ≤ 8 on admission), 11 had subarachnoid hemorrhage (III-IV Hunt and Hess) and 8 had intracerebral hemorrhage. Measurement of intraocular pressures

where done while the patients were mechanically ventilated with different levels of PEEP. These patients were divided in four groups (A, B, C, D) of 10 patients. Each group had different PEEP values according to the attending physician for at least > 24 hours (see Table). Mean systemic arterial pressure, peak airway pressure, central venous pressure and arterial oxygen saturation were recorded (see Table).

**Results:** In all groups there was no difference in intraocular pressure values between the right and left eye. In patients subjected in different levels of PEEP no effect on intraocular pressure was observed.

**Table**

Group	A	B	C	D
	PEEP 0	PEEP 5	PEEP 10	PEEP 15
Paw (cmH <sub>2</sub> O)	32 ± 5	35 ± 1	37 ± 3	40 ± 4
MAP (mmHg)	90 ± 15	92 ± 16	95 ± 17	93 ± 18
CVP (mmHg)	6 ± 3	5 ± 4	5 ± 3	6 ± 4
IOP (od) (mmHg)	13.4 ± 3.4	14.1 ± 4.1	13.4 ± 3.4	12.5 ± 3.0
IOP (os) (mmHg)	13.7 ± 3.3	14.5 ± 3.7	14.2 ± 3.4	12.8 ± 3.1
SaO <sub>2</sub> (%)	98 ± 2	98 ± 2	98 ± 2	98 ± 1

**Conclusion:** Mechanical ventilation with PEEP values of ≤ 15 cmH<sub>2</sub>O do not cause an increase in intraocular pressure in patients with intracranial pathology.

**P28 Effects of lung recruitment and PEEP after CPB on pressure–absolute volume curves**

**T Dyhr, A Larsson**

*Department of Anesthesiology, Gentofte Hospital, DK-2900 Hellerup, Denmark*

**Introduction:** Impaired lung function is common after cardiopulmonary bypass (CPB). We hypothesized that due to collapse tendency 1) the effect of a lung recruitment maneuver (LR) on a pressure–absolute lung volume (P–V) curve would be minimal, 2) but if LR is followed immediately by PEEP the curve would shift upwards and the slope would be steeper.

**Methods:** Sixteen patients (48–75 years) after CABG in CPB were studied postoperatively every 0.5 h during 3 h while mechanically ventilated (FiO<sub>2</sub> 1.0) with measurements of end-expiratory lung volume (EELV) and blood gases. Eight patients were randomized to LR (45 cmH<sub>2</sub>O airway pressure 2 x 20 s) after which PEEP was set 1 cmH<sub>2</sub>O > LIP obtained from a static P–V curve (PEEP group), while the 8 other were randomized to LR only (ZEEP group). Three inspiratory P–V (including EELV) curves were obtained in both groups. In the PEEP-group, the first curve (A ●) was obtained before LR and PEEP, the second (B ○) during PEEP (14 ± 3 cmH<sub>2</sub>O, mean ± SD) 2.5 h after LR, and the third (C ▲) 0.5 h after removal of PEEP, i.e. 3 h after LR. In the ZEEP group, P–V curves were obtained at similar times.

**Statistics:** ANOVA and Wilcoxon signed rank test.

**Results:** In the ZEEP group, no change in PaO<sub>2</sub>, lung volume or PV-relations occurred during the study. In the PEEP group, PaO<sub>2</sub> increased by 16 ± 15 kPa (*P* < 0.002) after LR and PEEP and was unchanged during the study. EELV increased by 1120 ± 235 ml (*P* < 0.0001) and remained stable until removal of PEEP. The 3 P–V curves are shown in the figure (A ≠ B or C, *P* < 0.03).

**Figure**

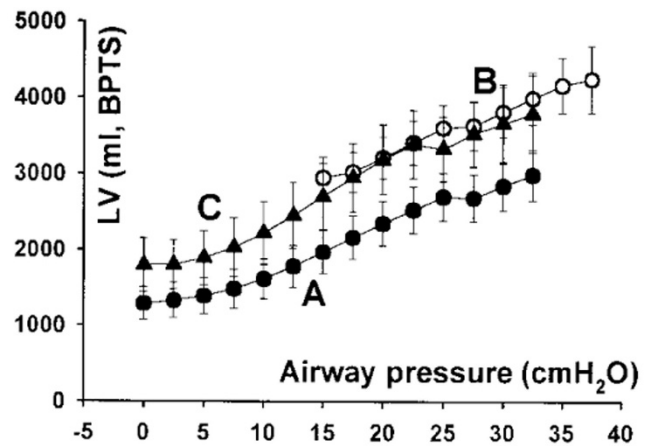

**Discussion:** In patients after CPB, LR without subsequent PEEP had no effect. However, when LR was followed by PEEP, EELV increased and the P–V curve became steeper and shifted upwards. Furthermore, the curve remained the same 0.5 h after PEEP-removal. This and the unchanged PaO<sub>2</sub> indicate that no new lung collapse occurred after removal of PEEP and suggest that PEEP might have a sustained stabilizing effect on lung structures in these patients.

**P29 The histopathological changes comparison in healthy rabbit lung ventilated with ZEEP, Sigh and PEEP**

**Ç Yardimci, G Meyanci, H Öz, I Paksoy**

*IU Cerrahpaşa Medical Faculty, Department of Anaesthesiology, 34303 Istanbul, Turkey*

Our aim was to compare the effects of LV + ZEEP, LV + Sigh and LV + PEEP on histopathological changes with healthy rabbit lungs. Fifteen New Zeland rabbits were randomly divided into

three groups (*n* = 5). Animals were ventilated for 3 hours with F<sub>1</sub>O<sub>2</sub>:1.0, f:80/dk. Group 1: Low volume (5 ml/kg) + ZEEP, Group 2: Low volume (5 ml/kg) + 10 cmH<sub>2</sub>O PEEP, Group 3:

Low volume (5 ml/kg) + Sigh. At the end of 3 hours the animals were sacrificed for histopathological evaluation. Lungs were removed and fixed in 10% buffered formaldehyde. Tissue sections were processed in the usual manner for light microscopic examination with Hematoxylin–Eosin stain. The pathological lesions were classified ranging from 0 to +++++. There were statistically significant differences between ZEEP and PEEP groups, ZEEP and Sigh groups ( $P < 0.05$ ). The damage were prominent in the ZEEP group for alveolar hemorrhage and con-

gestion. There were no statistically significance within groups for notrofill infiltration and density. But the damage were more significant than the others in the ZEEP group. We saw atelectasia only in the Sigh group.

The damage was more significant than the others in the ZEEP group. The atelectasia was seen only in the Sigh group. We conclude that adding Sigh and PEEP to low volume may decrease the damage and PEEP may be more effective to prevent atelectasia.

**P30 The pattern of breathing and chest wall movements at different levels of pressure support and PEEP**

**D Chiumello\*, P Pelosi\*, P Taccone\*, E Carlesso\*, A Aliverti†, R Dellaca†, L Gattinoni\***

*\*Istituto di Anestesia e Rianimazione, Ospedale Policlinico, IRCCS, Università di Milano; †Dipartimento di Bioingegneria, Politecnico di Milano, Centro di Bioingegneria Fondazione Don Gnocchi IRCCS, Milano, Italy*

We previously found that optoelectronic plethysmography can be used to measure the chest wall volume and its compartments: rib cage and abdomen [1]. We evaluated the breathing pattern and the chest wall displacement during pressure support (PSV) in patients with acute respiratory failure. Nine intubated patients (age  $57 \pm 12$  years, BMI  $26 \pm 5$  kg/m<sup>2</sup>, PaO<sub>2</sub>/FiO<sub>2</sub>  $293 \pm 67$ ) were studied first at four levels of PSV (5, 10, 15, 25 cmH<sub>2</sub>O) at 10 cmH<sub>2</sub>O of PEEP and then at three levels of PEEP (5, 10, 15 cmH<sub>2</sub>O) at 10 of PSV. We measured the breathing pattern, the rib cage contribution to tidal volume (RC/V<sub>T</sub>) and the inspiratory asynchrony (IA) [2]. IA was calculated as the area enclosed by the inspiratory portion of rib cage abdomen loop and the line connecting the commencement and the terminal of inspiration.

Our results suggest that only the level of PSV affects the breathing pattern.

**References:**

- Aliverti A, Dellacà R, Pelosi P *et al*: *Am J Respir Crit Care Med* 2000, **161**:1546–1552.
- Tobin M, Guenther S, Perez W *et al*: *Am J Respir Crit Care Med* 1987, **135**:1320–1328.

Effects of PSV levels

	5 cmH <sub>2</sub> O	10 cmH <sub>2</sub> O	15 cmH <sub>2</sub> O	25 cmH <sub>2</sub> O
RR (bpm)	27 ± 12*	25 ± 12*	19 ± 14	12 ± 6
V <sub>T</sub> (ml)	405 ± 153	474 ± 184	664 ± 25†	1043 ± 371‡
RC/V <sub>T</sub> (%)	38 ± 13*	34 ± 13	33 ± 12†	32 ± 9
IA (ml/ml <sup>2</sup> )	13 ± 6	11 ± 9	9 ± 5	7 ± 4

Effects of PEEP levels

	5 cmH <sub>2</sub> O	10 cmH <sub>2</sub> O	15 cmH <sub>2</sub> O
RR (bpm)	27 ± 11	25 ± 12	27 ± 11
V <sub>T</sub> (ml)	423 ± 217	474 ± 184	454 ± 205
RC/V <sub>T</sub> (%)	36 ± 10	34 ± 10	41 ± 12
IA (ml/ml <sup>2</sup> )	10 ± 12	11 ± 9	11 ± 7

\*  $P < 0.05$  vs PSV 25, †  $P < 0.05$  vs PSV 5, ‡  $P < 0.05$  vs others PSV levels.

**P31 Effect of prone position on pulmonary vascular permeability in acute respiratory distress syndrome**

**D McAuley, S Giles, F Gao**

*Intensive Care Unit, Birmingham Heartlands Hospital, Birmingham B9 5SS, UK*

In early acute respiratory distress syndrome (ARDS), alteration in the pulmonary capillary permeability is associated with outcome [1]. Alteration in the relation of extravascular lung water to intrathoracic blood volume (EVLW/ITBV) derived from thermal-dye dilution curves indicates changes in the pulmonary vascular permeability. Prone positioning improves gas exchange in most patients with ARDS, however whether this improvement is related to effects on pulmonary vascular permeability has not been evaluated. This prospective pilot study was designed to investigate whether prone positioning would alter EVLW/ITBV as a measure of pulmonary vascular permeability.

Patients with ARDS on inverse ratio pressure-controlled ventilation with PEEP > 10 cmH<sub>2</sub>O for at least 24 hours were recruited.

Patients were turned prone for 18 hours. Except for FiO<sub>2</sub>, ventilatory settings remained unchanged during the study period. Values of EVLW and ITBV were obtained using a single transpulmonary arterial thermodilution technique with a 5F-fibreoptic thermistor femoral artery catheter. Measurements of EVLW and ITBV were taken at pre-prone, 1, 2, 6, 12 and 18 hours after proning and 1 hour after supine. EVLW/ITBV while prone was normalised to pre-prone values as a baseline to illustrate differences during prone and supine. Data were expressed as mean (SEM). Repeated measures ANOVA was used for statistical analysis.

Twelve episodes of proning in 11 patients were studied. Although mean PaO<sub>2</sub>/FiO<sub>2</sub> improved within 1 hour, it continued to improve

**Changes in EVLW/ITBV after prone positioning in ARDS**

	1 h	2 h	6 h	12 h	18 h	Supine
EVLW/ITBV	0.015 ± 0.0024	0.015 ± 0.0016	0.014 ± 0.0017	0.014 ± 0.0017	0.013 ± 0.0012	0.013 ± 0.0017

during the period studied and only reached significance 12 hours after proning ( $17.9 \pm 2.9$  v  $35.1 \pm 4.2$ ,  $P < 0.05$ ). Mean EVLW/ITBV did not change significantly.

At least 12 hours may be needed for maximal benefit with prone positioning. Changes in pulmonary vascular permeability in ARDS

do not appear to be an important mechanism to account for the improvement in gas exchange seen following prone positioning.

**Reference:**

1. Pallister I, Gosling P, Alpar K, Bradley S. *J Trauma* 1997, 42:1056–1061.

**P32 Prospective study to evaluate the kind of prone position concerning nursing, pulmonary outcome and material and personnel resources**

TR Neubert, R Stiletto, L Gotzen

Center of Operative Medicine, ICU I1 Department of Trauma Surgery, Philipps-University Marburg, Baldingerstraße, 35043 Marburg, Germany

**Introduction:** Acute Respiratory Distress Syndrome (ARDS) is one of the most common, potentially lethal disease processes encountered in critical care with extremely high mortality of about 60%. Researchers have found that a significant improvement in gas exchange often occurs when ARDS patients are turned from the supine to the prone position. But there are a lot of difficulties in nursing these patients in dependence of the kind of kinetic therapy. So the major goal is, to find out the best kind of kinetic therapy. The available study is designed by physicians and nurses. Besides the question of patients benefit concerning the gas exchange the handling, the acceptance of the nurses and economical consequences are proofed.

**Methods and materials:** Patients with ARDS, or those patients identified as requiring to be nursed in the prone position with a Horowitz-Quotient ( $\text{PaO}_2/\text{FiO}_2$ )  $< 250$  were treated by different kinds of kinetic therapy in order to compare the efficiency concerning clinical outcome, personnel and material resources and the incidence of complications. Patient were turned into face down

prone position, in near side prone position or they were treated in a Rotation bed. Gas analysis defined the clinical effect of the position on gas exchange. Also changes in skin integrity, skin status and clinical outcome of prone positioning were documented. Additionally number of nurses/physicians being involved in positioning the patient and the duration of time was documented.

**Results:** Ten patients were positioned in near side prone position (NSPP). Eight patients were positioned in 180°-position and 10 patients were treated in rotation bed. In handling, nursing and observing the NSPP is the preferred kind of kinetic therapy. The pulmonary outcome is comparable to the other forms of kinetic therapy but less need of personnel and material resources and the very small risk of complication (skin damages, oedema formation, lost of catheter or tube) are advantages of the NSPP. So at every point of time position changing can occur. Also the patients treated in rotation bed shows a similar clinical outcome concerning the gas exchange but the need of material resources is disproportionately high and the availability is to be estimated very low.

**P33 Effect of prone position on hepato-splanchnic hemodynamics in acute lung injury**

M Matejovic\*, R Rokyta\*, P Radermacher†, A Krouzecky\*, V Sramek\*, I Novak\*

\*ICU, Department of Internal Medicine I, Charles University Hospital Plzen, Alej svobody 80, CZ-30460 Plzen, Czech Republic;

†Department of Anesthesia, University Hospital, D-89073 Ulm, Germany

**Objective:** Ventilation in prone position (PP) is a common method to improve gas exchange in patients with acute lung injury (ALI). Although no significant changes in systemic hemodynamics were observed [1], the question remains as to whether the PP may alter the hepato-splanchnic perfusion and oxygen exchange. Therefore, we studied the effects of PP on hepato-splanchnic hemodynamics in patients with ALI.

**Patients and methods:** Up to now five patients with ALI fulfilling criteria for PP ( $\text{PaO}_2/\text{FiO}_2 < 250$ ,  $\text{FiO}_2 > 0.55$ ,  $\text{PEEP} > 10$ ) were studied. In addition to systemic hemodynamics (radial and PA catheters) and gas exchange, hepatosplanchnic blood flow (HSBF, steady state indocyanine green technique) and hepatic venous

pressure (HVP) were measured using hepatic vein catheter. Gastric intramucosal-arterial  $\text{PCO}_2$  gap was determined using air tonometry (Tonocap) and intravascular pressure was recorded to monitor intra-abdominal pressure (IAP). Data collection was performed at the supine position (SP1), after 90 min of PP, and after 90 min of supine repositioning (SP2).

**Results:** Data are median and interquartile range (RM-ANOVA).

**Conclusion:** Our preliminary results suggest that the prone position, provided that IAP remains unaffected [2], compromises neither the perfusion of the hepato-splanchnic area nor the gut mucosal energy status in patients with ALI [3].

	SP1	PP	SP2	P value
MAP (mmHg)	91 (82–104)	90 (86–116)	92 (85–113)	0.52
CI (l/min/m <sup>2</sup> )	3.5 (2.9–4.0)	3.4 (3.1–4.0)	3.2 (2.7–3.5)	0.36
HSBF (l/min/m <sup>2</sup> )	1.17 (1.12–1.4)	1.26 (1.06–1.51)	1.22 (1.03–1.43)	0.95
HVP (mmHg)	14 (13.16)	15 (14–17)	14 (14–15)	0.95
PCO <sub>2</sub> gap (mmHg)	7.5 (5.3–10.9)	7.9 (5.3–8.3)	7.5 (6.9–9.8)	0.94
IAP (mmHg)	10 (9–13)	13 (10–16)	14 (11–14)	0.09

Supported by a grant IGA MZ ND5649-3.

#### References:

1. Jolliet *et al*: *Crit Care Med* 1998, **26**:1977–1985.
2. Kiefer *et al*: *Crit Care* 2000, **Suppl 1**:S87–S88.
3. Sugrue *et al*: *World J Surg* 1996, **20**:988–991.

### P34 Alterations in bronchoalveolar lavage fluid after experimental fulminant hepatic failure

C Routsis\*, G Kostopanagioutou†, B Smyrniotis†, El Kitsioulis‡, ME Lekka‡, G Nakos§

\*Department of Critical Care, University of Athens, Evangelismos Hospital, Athens, Greece; †Department of Anaesthesiology and 2nd Department of Surgery, University of Athens, Aretaieon Hospital, Athens, Greece; ‡Department of Chemistry, and §Department of Critical Care, University of Ioannina, Ioannina, Greece

The fulminant hepatic failure (FHF) could be a risk factor for acute lung injury (ALI). However, there is little information on the pathophysiology of pulmonary involvement during the early course of acute liver failure. Alterations in lung permeability, surfactant metabolism and local inflammation are significant markers of acute lung injury. The objective of this study was to evaluate alterations of protein as a marker of permeability, phospholipid as a marker of surfactant alterations and PAF-acetylhydrolase (PAF-AcH) as inflammatory marker in bronchoalveolar lavage (BAL) fluid from pigs in an experimental surgical model of FHF.

**Methods:** Twelve anesthetized, intubated and mechanically ventilated pigs weighting 20–25 kg, with a pulmonary artery in place were studied. In seven pigs FHF was induced by surgical devascularization of the liver and the other five animals were sham-operated. BAL was performed by fiberoptic bronchoscopy before, 4 hours and 7 hours after the surgical procedure respectively using 4 × 20 aliquots of normal saline after the first aspi-

rated fluid. BAL fluids were collected in ice-cold tubes (4°C). Total protein concentration, phospholipids and PAF-AcH were subsequently measured.

**Results:** Total protein was found significantly higher in animals with FHF, while the protein concentration of the BAL fluid in sham-operated animals was not changed. Reduction of total BAL phospholipids was observed in animals with FHF. In contrast, phospholipids increased in sham animals during mechanical ventilation. PAF-AcH was also reduced in FHF (Table 1). Pulmonary wedge pressure remained low in both groups during the study.

**Conclusion:** Experimental FHF is associated with an increase of pulmonary permeability as indicated by increased proteins in BAL fluid, and surfactant alteration as indicated by the change in total BAL phospholipids. The decreased PAF-AcH, an anti-inflammatory factor, implies an inflammatory process. These findings suggest that lung injury occurs early in the course of FHF.

**Table 1**

#### Biochemical characteristics of BAL fluid from animals with FHF and those sham-operated

	Sham			FHF		
	Initial	4 h	7 h	Initial	4 h	7 h
Protein (µg/ml BAL)	4.9 ± 2.1	4.1 ± 1.4	5.3 ± 3.2	6.2 ± 3.7	8.8 ± 4.4	11.2 ± 5.4*
Total phospholipids (µgP/ml BAL)	7.7 ± 3.6	10.5 ± 3	15.5 ± 2.5*	10.0 ± 1.9	8.9 ± 3	6.9 ± 1.0*
PAF-AcH (nmol/mg pt/min)	0.24 ± 0.25	0.4 ± 0.05	0.5 ± 0.05	0.13 ± 0.05	0.04 ± 0.04*	0.04 ± 0.04*

\*  $P < 0.05$  from initial value.

### P35 Selective phosphodiesterase type 5 inhibition improves responsiveness to inhaled nitric oxide in endotoxin-challenged rats

U Zils\*, A Holzmänn\*, MM Gebhardt†, H Schmidt†, E Martin\*

\*Department of Anaesthesiology, and †Department of Experimental Surgery, Ruprecht-Karls-Universität, Im Neuenheimerfeld 110, 69120 Heidelberg, Germany

**Introduction:** Inhaled nitric oxide (NO) improves arterial oxygenation and decreases pulmonary artery pressure (PAP) in ARDS. However, up to 60% of septic patients with ARDS show no or only minimal response to inhaled NO. NO induces relaxation of smooth muscle cells via the second messenger 3',5'-cyclic monophosphate (cGMP) which is metabolized by phosphodiesterase (PDE) type 5. Zaprinas and sildenafil are inhibitors of PDE type 5 and have been shown to decrease PAP in sheep with thromboxane analog U46619-induced pulmonary hypertension [1,2]. Because pulmonary PDE activity is increased in rats exposed to endotoxin [3], we hypothesised that inhibition of PDE type 5 with zaprinast or sildenafil improves responsiveness to inhaled NO in isolated-perfused lungs from rats challenged with endotoxin.

**Methods:** Adult Sprague-Dawley rats (400–450 g BW) were injected intraperitoneally with 0.5 mg/kg *E. coli* 0111:B4 endotoxin. Sixteen to 20 hours later, lungs were isolated, ventilated and perfused *in situ*. Lungs were perfused using a modified Hank's balanced salt solution containing 5% dextran, 5% bovine albumine, 30 µM indomethacin, and 580 µM L-NAME to inhibit endogenous nitric oxide synthesis. Then, U46619 was employed to increase PAP by 5 to 8 mmHg. After a stable elevated PAP was reached, 4 or 10 ppm NO with or without zaprinast (50 µg) or sildenafil (10 ng) was administered for 3 min and the decrease of PAP was measured.

**Results:**

	NO 4 ppm	NO 10 ppm
Decrease of PAP (mmHg)	-0.7 ± 0.1 (n = 6)	-1.0 ± 0.1 <sup>†</sup> (n = 6)
Zaprinast (50 µg)	-1.9 ± 1.8* (n = 14)	-2.9 ± 1.3* (n = 4)
Sildenafil (10 ng)	-1.8 ± 1.1* (n = 6)	-2.4 ± 0.5* (n = 5)

<sup>†</sup>P < 0.05 vs NO ppm and \* P < 0.05 vs NO 4 ppm and NO 10 ppm, respectively; ANOVA.

**Conclusion:** These data demonstrate that specific inhibition of PDE type 5 improves responsiveness to inhaled nitric oxide in lungs obtained from endotoxin-challenged rats. In our model, decreased responsiveness to inhaled nitric oxide is at least in part attributable to increased pulmonary PDE type 5 activity.

**References:**

1. Weimann *et al*: *Anesthesiology* 2000, **92**:1702–1712.
2. Ichinose *et al*: *Anesthesiology* 1998, **88**:410–416.
3. Holzmam A *et al*: *Am J Physiol* 1996, **271**:L981–L986.

**P36 Partial liquid ventilation (PLV) vs conventional mechanical ventilation (CMV) with high PEEP and moderate tidal volume (Vt) in acute lung injury in piglets**

**G Zobel, S Rödl, B Urlesberger, I Knez, D Dacar**

*Departments of Pediatrics, Neonatology, and Cardiac Surgery, University of Graz, Austria*

**Objective:** To test the hypothesis that PLV combined with a high PEEP and a moderate Vt results in improved gas exchange and lung mechanics compared to CMV in acute lung injury in piglets. ALI was induced in 12 piglets weighing 9.0 ± 2.4 kg by repeated intravenous injections of oleic acid and repeated lung lavages. Thereafter the animals were randomly assigned either for PLV (n = 6) or CMV (n = 6) at a FiO<sub>2</sub> of 1.0, a PEEP of 1.2 kPa, a tidal volume < 10 ml/kg, a respiratory rate of 24 breaths/min, and an I:E ratio of 1:2. Perfluorocarbon liquid (30 ml/kg b.w.) was instilled into the endotracheal tube over 10 min followed by 5 ml/kg b.w./h.

Cardiorespiratory monitoring was done at baseline, after induction of ALI, and every 30 min up to 120 min. When compared with control animals, PLV resulted in significant better oxygenation, significant lower dead space ventilation, and significant better CO and DO<sub>2</sub>.

**Conclusions:** PLV combined with high PEEP and moderate tidal volume significantly improves oxygenation, dead space ventilation, cardiac output, and oxygen delivery in piglets with ALI, but has no significant influence on lung mechanics.

**Table 1**

**PA-aO<sub>2</sub> and DO<sub>2</sub> in 12 piglets with ALI during PLV or CMV**

Parameters	Group	Baseline	ALI	t-60	t-120
PA-aO <sub>2</sub> (kPa)	Control	5.8 ± 2.3 <sup>†</sup>	80.2 ± 2.9	72.7 ± 6.3*	71.9 ± 7.2*
	PLV	7.5 ± 4.1 <sup>†</sup>	80.5 ± 2.3	47.9 ± 20.0 <sup>†§</sup>	45.6 ± 21.3 <sup>†§</sup>
DO <sub>2</sub> (ml/min)	Control	18.7 ± 3.5 <sup>†</sup>	11.3 ± 2	11.7 ± 4.0	10.5 ± 2.6
	PLV	22.5 ± 4.1 <sup>†</sup>	15.3 ± 4.5	18.9 ± 6.9 <sup>‡</sup>	18.7 ± 7.2 <sup>‡</sup>

\* P < 0.05, <sup>†</sup> P < 0.01 vs ALI levels within the groups, <sup>‡</sup> P < 0.05, <sup>§</sup> P < 0.01 between groups.

**P37 Acute versus subacute haemorrhagic shock evaluated in an isolated perfused rat lung model**

**M Chalier, M Licker, M Jorge-Costa, J Hantson, DR Morel**

*Division of Anaesthesiology Investigations, CMU, 1 Rue Michel Servet, CH 1211 Genève 14, Switzerland*

**Introduction:** Volume resuscitation of haemorrhagic shock (HS) may lead to delayed apparition of shock lung. We compared acute versus subacute grade IV HS with and without volume resuscitation in an isolated blood-perfused and ventilated lung rat model.

resuscitation in the rats submitted to the subacute but not to the acute HS. Ventilation parameters were maintained constant. The isolated lung circuit was primed and perfused with the blood of a donor rat.

**Methods:** Male Sprague Dawley rats were anaesthetised with isoflurane, fentanyl and pancuronium, tracheotomised and ventilated with a volume controlled ventilator. After 300 U/kg i.v. heparin, grade IV HS was induced by withdrawing 30 ml/kg blood with a roller pump in four groups of 10 rats (acute HS with and without volume resuscitation, subacute HS with and without volume resuscitation). A 5th group without HS served as control. Volume resuscitation consisted of infusion of Ringer Lactate (three times the volume of blood withdrawn) over 30 min, starting 60 min after initiation of HS. Mean arterial pressure (MAP) dropped from 75 mmHg to 10 mmHg in the acute HS, and from 75 to 25 mmHg in the subacute HS. MAP recovered initial values at the end of

**Results:** Acute HS with volume resuscitation was not associated with significant alterations in any of the measured variables of the perfused lung. In contrast, acute HS without volume resuscitation resulted in the most striking alterations in lung mechanics, haemodynamics, as well as weight changes. Subacute HS independently of volume resuscitation showed only moderate and non significant changes. See Figure 1 opposite.

**Conclusions:** Our results demonstrate that pulmonary injury following non resuscitated HS depends principally on the intensity and not on the volume of blood loss, and that during subacute HS even of grade IV, volume resuscitation is of minimal benefit.

**Figure 1**

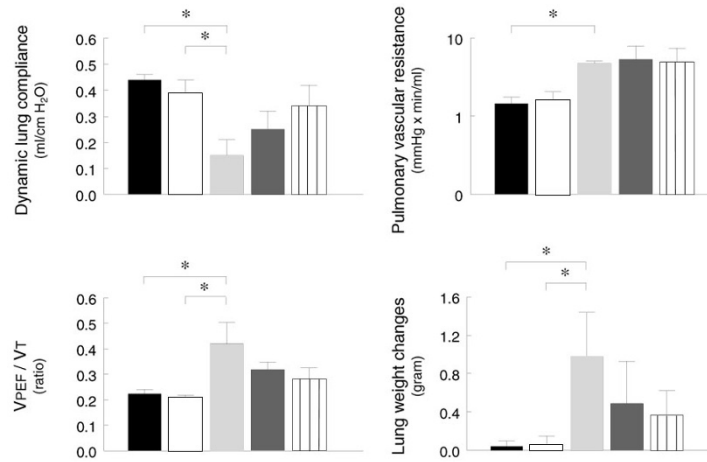

Mean  $\pm$  SE values of data measured at 60 min after reperfusion of the isolated lungs of control rats (Black bars), acute HS with resuscitation (white bars), acute HS without resuscitation (light grey bars), subacute HS with resuscitation (dark grey bars), subacute HS without resuscitation (hatched bars).  $V_{PEF}/V_T$  = volume of peak expiratory flow over tidal volume, an index of airway resistance. \* $P < 0.05$ .

**P38 The influence of enteral feeding on ventilator associated pneumonia (VAP) in trauma mechanically ventilated patients in ICU**

**W Djazmati, ZA Memish, GA Oni, G Cunningham, Y Beyene, A Al Shimemeri**  
 King Fahad National Guard Hospital, ICU (1425), PO Box 22490, Riyadh, 11426, Saudi Arabia

**Introduction:** Enteral feeding is a well known risk factor for developing Ventilator Associated Pneumonia (VAP) [1,2]. In this study we compared the incidence of VAP in trauma and non-trauma ventilated patients. Both groups were mechanically ventilated and enterally fed, in a 12 bed adult medical surgical ICU in a tertiary/ trauma center in Riyadh, Saudi Arabia.

**Methods:** A prospective study, all patients intubated and ventilated for more than 48 hours receiving enteral feeding by oral or nasal gastric tube were included during a period of 1 year. Diagnosis of VAP was made according to CDC criteria (Atlanta).

**Results:** The total number of patients included in this study was 141. Sixty-one (61) patients (43.3%) were trauma ventilated patients, and the remaining 80 patients (57.7%) were non-trauma ventilated patients. The VAP rate among the trauma patients was 45.9% compared to 26.3% in the non-trauma patients. The difference was significant (RR = 2.5, 95% CI = 1.1–5.2,  $P = 0.024$ ). The table below compares trauma and non trauma patients who had enteral feeding with respect to APACHE, H<sub>2</sub> antagonist, sedation, and gastric tubes days. The APACHE score was the only variable significantly higher among non-trauma patients than trauma patients (19.3 vs 11.6,  $P < 0.001$ ).

Variable	Trauma patients		Non-trauma patients		P value
	Mean	SD	Mean	SD	
APACHE	11.64	6.01	19.25	8.20	0.0001
H <sub>2</sub> antagonist days	7.77	12.38	7.64	15.59	0.950
Sedation days	21.90	16.50	18.16	15.00	0.162
Gastric tube days	20.85	15.08	16.40	14.60	0.079

**Conclusion:** In this study we showed that enteral feeding could be a risk factor for developing VAP in trauma patients in spite of being less critically ill than other medical or surgical (non-trauma) patients in ICU. However further studies are needed to elaborate more in the mechanism of VAP in trauma patients.

**References:**

1. Pingleton SK *et al*: **Enteral nutrition as a risk factor for nosocomial pneumonia.** *Eur J Clin Micro Inf Dis* 1989, **8**:551–555.
2. Memish Z *et al*: **The incidence and risk factors of VAP in a Riyadh hospital.** *Inf Cont Hosp Epid* 2000, **21**:271–273.

**P39 The effect of lactulose in prevention of ventilator associated pneumonia (VAP)**

**V Zvonicek, P Sevcik, M Votava, P Ondrovck, S Zabranska, I Sas, R Kraus, V Sramek**  
 Department of Anaesthesia and Intensive Care, St Ann's University Hospital, Pekarska 53 Brno, CZ-65691, Czech Republic

**Introduction:** Lactulose favourably influences microbial colonisation of colon and may therefore prevent ascending colonisation of the gut and consequently decrease the incidence of VAP. Double

blind placebo controlled study using lactulose 4 x 15 ml daily or saline given into the stomach for prevention of VAP was performed in our ICU during 1999–2000.

**Materials and methods:** Forty-eight patients without pulmonary infiltrates and mechanically ventilated for < 24 hours entered the study. Gastric, oral and tracheal aspirates and rectal swabs were taken for semiquantitative analysis within 24 hours and in 3 days intervals thereafter up to 21 days of ICU stay. For aspirates, the amount of pathogens > 10<sup>5</sup>/ml was considered significant. Metoclopramide and sucralfate were used in all patients. Cyclic enteral nutrition was given into the stomach according to standard protocol.

**Statistics:** Chi-squared and Fisher exact tests were used, *P* < 0.05 was considered significant.

**Results:** Thirty-eight patients (15 lactulose – L and 23 placebo – P) stayed in the ICU > 4 days and were further analysed. L and P groups did not differ in age, APACHE II, ICU survival, LOS, ventilatory and antibiotic days. The frequency of stools was significantly higher in L group. On day 1 gastric aspirates were positive in 1 L and 2 P patients. On day 4 gastric colonisation increased to 4 (27%) and 7 (30%), respectively (NS). During further ICU stay the

colonisation remained in range 20–35% and did not differ between the groups. *Candida albicans* was the most often pathogen isolated. On day 1 tracheal aspirates were positive in 1 (L group) and 3 (P group) patients. Later on the frequency in both groups increased to and remained in the range of 40–75% (NS). VAS was diagnosed in 6 (40%) and 8 (35%) in L and P groups, respectively (NS). In 9 (L) and 12 (P) patients the pathogen was primarily isolated from oral cavity with *Pseudomonas aeruginosa* and coagulase negative Staphylococcus being the most often pathogens. The consecutive appearance of pathogen in stomach, oral cavity and trachea was clearly present in 2 patients. In further 5 patients the pathogens were isolated on the same day from all three sites.

**Conclusions:** Lactulose failed to prevent gastric colonisation in patients on mechanical ventilation. The most often source of pathogens in trachea and VAP in our conditions is the oral cavity.

This study was performed with support grant IGA 4072-3

**P40 Fiberoptic bronchoscopy and bronchoalveolar lavage in patients with a haematological malignancy with bilateral pulmonary infiltrates**

S Shah\*, P Mehta†, J Salmon‡, N Stallard\*

\*Critical Care Directorate, †Department of Haematology and ‡Department of Microbiology, University Hospital of Wales, Cardiff, UK

**Introduction:** Pulmonary infiltrates in patients with a haematological malignancy presents a special challenge for both diagnostic approach and clinical management.

**Aim:** To analyse the utility and impact of Fiberoptic bronchoscopy (FOB) and bronchoalveolar lavage (BAL) in patients with haematological malignancy and bilateral pulmonary infiltrates.

**Method:** A FOB with BAL was performed using three 50 ml aliquot of 0.9% sterile saline solution and aspiration under continuous monitoring of the saturations, over a 24 month period.

**Results:** Data as median (range).

**Discussion:** We studied 35 patients with haematological malignancy with evolutive pneumonia despite treatment with appropriate empirical antimicrobial therapy. The overall diagnostic yield was 80%, which was identical in both neutropenic and non-neutropenic patients. This resulted in a change or rationalisation of antimicrobial therapy for both groups of patients.

<i>n</i> = 35	Neutropenic patients ( <i>n</i> = 10)	Non-neutropenic patients ( <i>n</i> = 25)
Baseline APACHE II scores	13.5 (9–33)	14 (9–27)
Positive results	8 (80%)	20 (80%)
Bacterial	8	11
Viral	5	5
Fungus/PCP	1	2/1
No growths	2 (20%)	5 (20%)

**Conclusion:** FOB with a BAL is a beneficial investigative tool in patients with haematological malignancy with an evolutive pneumonia as manifested by bilateral pulmonary infiltrates.

**Reference:**

Gruson D, Hilbert G, Valentino R, et al: **Utility of fiberoptic bronchoscopy in neutropenic patients admitted to the intensive care unit with bilateral pulmonary infiltrates.** *Crit Care Med* 2000, **28**:2224–2229.

**P41 Hospital-acquired respiratory infection in patients admitted in ICU**

T Cardoso, LM Lopes, AH Carneiro

Intensive Care Unit, Hospital Geral de Santo António, Largo Abel Salazar 4050, Porto, Portugal

**Background:** Hospital-acquired respiratory infection is frequent in ICU patients, especially in those that are submitted to invasive procedures.

**Objectives:** To study comorbidities and risk factors for the development of hospital-acquired respiratory infection (HARI) and the microbiological profile.

**Methods:** Retrospective clinical study of 385 patients admitted to our ICU, from January to September 2000. **Respiratory infection** was defined by 'new' purulent bronchial secretions, with fever (>38.5°C, axilar) and leucocytosis (>10,000) with or without 'new' pulmonary infiltrate. Patients developing infection after 72

hours of hospitalisation were identified and studied for **comorbidities:** cancer, immunodepression, HIV positive, diabetes mellitus, pulmonary, cardiac, renal, hepatic and central nervous illnesses, alcohol and drug abuses and cigarette smoking; and **risk factors:** non-elective oro-tracheal intubation (OTE), re-intubation or tracheostomy, depression of conscience level (8 < ECG < 15), coma (8 ≤ ECG), intoxication, seizures, vomiting, documented tracheal aspiration and respiratory or cardiopulmonary arrest.

**Results:** During this period 78 (20.3%) patients had the diagnosis of HARI, with a mean age of 55.8 years. 62.8% had comorbidities. This group was compared with an equivalent group of 20 patients, without respiratory infection in the same period (mean age



43 years) – only 40% of these patients had comorbidities. In patients with HARI – 84.6% had at least one risk factor. Non-elective OTE occurred in 73.1% and in 25.6% it was necessary a new invasive procedure of the airway. For those without infection only in 10% it was necessary for new invasion of the airway. The mean time of admission was 15.1 days for those with HARI and 6.85 days for those without. The mortality rate was similar in both (24–25%). A total of 114 organisms were isolated, in 58 patients (74.4%). First intention treatment was proposed according to microbiological profile in only 20% of the patients. In 24% the initial therapeutic option was changed according to the microbial

resistences. Only in 9.7% patients it was necessary to change the antibiotic without microbiological guidance.

**Conclusions:** HARI was diagnosed in 20.3% of the patients admitted to our unit. The infected patients are significantly older than those without infection ( $P = 0.008$ ) and had more comorbidities (especially chronic restrictive pulmonary illness –  $P = 0.041$ ). In these patients there were more non-elective OTE and subsequent invasive procedures of the airway. The occurrence of HARI prolonged significantly ICU-hospitalisation ( $P = 0.024$ ), but did not cause a significant difference in the mortality rate.

#### P42 Risk factors for early-onset respiratory infection in a general intensive care unit (ICU)

LM Lopes, T Cardoso, AH Carneiro

ICU, Hospital Geral de Santo António, Porto, Portugal

**Background:** Early-onset respiratory infection (EORI) is frequent in the ICU setting. Its incidence maybe related with the presence of some risk factors.

**Objective:** The aim of this study was to identify risk factors and describe the epidemiological patterns of those patients who are diagnosed with respiratory infection within 72 hours of ICU admission.

**Methods:** The authors retrospectively studied potential risk factors and epidemiological data at the time of ICU admission among all patients admitted during the period from January to September 2000. Patients were considered to have EORI when they met the following clinical criteria, within 72 h of ICU admission: 1 – Fever ( $\geq 38.5^\circ\text{C}$ , axilar); 2 – Leucocytosis ( $\geq 10,000$  per  $\text{mm}^3$ ); 3 – Purulent respiratory secretions. Pneumonia was defined as the same criteria plus the detection by chest X-ray of new and persistent infiltrate.

**Results:** During the study period 385 patients were admitted to our unit. The ICU length of stay was longer for patients with EORI ( $8.8 \pm 9.2$  day;  $P < 0.001$ ) and LORI ( $14.0 \pm 9.7$  days) as com-

pared to patients without respiratory infection ( $2.7 \pm 2.8$  days). Multivariate analysis selected the presence of one co morbidity (OR: 2.4; CI: 1.0–5.6); the existence of one risk factor (OR: 2.4; CI: 1.1–5.3) or at least two risk factors (OR: 4.1; CI: 1.7–9.8); the presence of two or more conditions that altered ventilatory mechanics (OR: 6.1; CI: 1.3–28.1) and emergency intubation (OR: 3.2; CI: 1.0–10.3) as significant factors for the development of EORI. Depressed level of consciousness (OR: 1.9; CI: 1.0–3.8) and documented aspiration (OR: 4.4; CI: 1.0–20.4) were the only studied risk factors that were independently associated with EORI.

**Conclusions:** EORI has a high prevalence (45.1%) in our unit. Both EORI and LORI are associated with prolonged ICU lengths of stay. The presence of more than one risk factor has a strong association with EORI but depressed level of consciousness and documented aspiration were the only risk factors independently related to EORI. The existence of two or more conditions that disrupt ventilatory mechanics is a significant risk factor for EORI. Emergency intubation was also identified as a significant risk factor for EORI.

#### P43 Failure of bacterial filters to reduce respiratory infection incidence

L Lorente Ramos\*, J Málaga Gil\*, M Lecuona Fernández†, C Revert Gironés†, P Revuelta Rabasa\*, ML Mora Quintero\*

\*Department of Intensive Care, and †Department of Microbiology, Hospital Universitario de Canarias, La Laguna, Tenerife, Spain

**Objective:** To evaluate the efficacy of bacterial filters (BF) in breathing circuits to reduce the incidence of tracheal colonization (TC), tracheobronchitis (TB) and pneumonia (PN) in patients undergoing mechanical ventilation (MV).

**Design:** Prospective, randomized study.

**Setting:** A 20-bed medical-surgical Intensive Care Unit (ICU).

**Patients:** All patients admitted in ICU from 16-6-2000 to 16-10-2000 and who required mechanical ventilation for 24 hours or more.

**Intervention:** At admission to the ICU, patients were randomly assigned to one of two groups. In one group, patients were ventilated with bacterial filter, in the other group, were ventilated without bacterial filter. We collected data on surveillance samples from throat on admission and afterwards twice weekly, and respiratory infections during the ICU stay. Infections were diagnosed according to the criteria of the CDC and classified based on throat flora [1] in: primary endogenous, secondary endogenous and exogenous (Ex).

**Statistical analysis:** The statistical significance of the variables was tested using Chi-square test or Student's *t*-test where appropriate. Values  $P < 0.05$  were considered statistically significant (S).

**Results:** Eighty-seven patients fulfilled all criteria (62.06% man). Mean age was  $57.58 \pm 16.56$  years, APACHE-II  $15.99 \pm 5.66$ . Mortality was 21.83%. Patients ventilated with bacterial filter were 45 and 42 patients were ventilated without bacterial filter. Both groups of patients were similar in age, sex, mortality, days of mechanical ventilation and APACHE-II. Patients ventilated with bacterial filter (62.22% males) had APACHE-II  $16.27 \pm 5.90$ , with  $13.13 \pm 14.29$  days of mechanical ventilation (total = 591 days) and mortality was 22.22%. Patients ventilated without bacterial filter (61.90% males) had APACHE-II  $15.72 \pm 5.42$ , with  $18.50 \pm 23.66$  days of mechanical ventilation (total = 777 days) and mortality 21.42%. Developed pneumonia in 31.11% patients with BF and 33.33% without BF ( $P = \text{no S}$ ). The number of tracheal colonization (TC), tracheobronchitis (TB) and pneumonia (PN) in patients undergoing mechanical ventilation (MV) with bacterial filter (BF) and without bacterial filter (no BF) per 1000 mechanical ventilation-days were the following:

	Number PN per 1000 MV-days	Number TB per 1000 MV-days	Number TC per 1000 MV-days	Number PN and TB per 1000 MV-days	Number PN, TB and TC per 1000 MV-days	Number Ex events per 1000 MV-days
BF	25.38	10.15	3.38	35.53	38.91	5.07
No BF	19.30	6.43	11.58	25.73	37.32	3.86
P	No S	No S	No S	No S	No S	No S

**Conclusions:** Bacterial filter in breathing circuits do not reduce the incidence of tracheal colonization, respiratory infections or exogenous events.

**Reference:**

1. van Saene HK, Damjanovic V, Murray AE, de la Cal MA: **How to classify infections in intensive care units—the carrier state, a criterion whose time has come?** *J Hosp Infect* 1996, **33**:1–12.

**P44 Risk factors for broncho-pulmonary nosocomial infection in medical intensive care unit**

**S Nseir\*, C Dipompeo†, T Onimus\*, S Beague\*, B Grandbastien‡, M Erb‡, F Saulnier\*\*†, D Mathieu\*, A Durocher\*\*†**

\*Intensive Care Department, and †Hygiene Unit, Calmette Hospital, bd du Pr Leclercq, 59037 Lille Cedex, France; ‡Medical Assessment Laboratory, University of Lille II, Lille, France

Broncho-pulmonary nosocomial infection (BPNI) has the highest incidence of nosocomial infection in intensive care unit (ICU) and is associated with substantial morbidity and mortality. The objective of this study is to determine the risk factors for BPNI and improve the prevention of this infection.

**Patients and methods:** Characteristics of all patients admitted in a 30-beds university medical ICU were prospectively collected from 03/93 to 09/99. The diagnosis criteria for nosocomial pneumonia and bronchitis were those published by the CDC. Patients

with first BPNI were compared to the others by univariate and multivariate analysis.

**Results:** We diagnosed 517 first BPNI representing: 12% of the 3681 patients hospitalised in our unit, 11.6 episodes/1000 days of hospitalization and 16 episodes/1000 days of ventilation. Microbiology studies were positives for 455 (88%) BPNI: *Acinetobacter* (28.1%), *P. aeruginosa* (23.1%), *Staphylococcus aureus* (12.6%). The 517 BPNI included 282 (54.5%) pneumonia and 235 (45.5%) bronchitis.

Patient characteristics	General population (n = 3681)	BPNI (n = 517)
Age (years)	58	62
Sex ratio (M/F)	1.84	2.54
Mortality (%)	35.9	53.5
Mechanical ventilation (%)	85.1	97
ICU stay (days)	12.2	32.6
Length of mechanical ventilation (days)	10.5	26.5
SAPS II	37.1	36.5 NS
Total Omega	245	347
Surgical patients (%)	15.3	20.3

Multivariate analysis	Odds ratio	IC (95%)
H2-blockers or omeprazole use	5.53	3.35–9.12
Sucralfate use	2.66	2.05–3.46
Previous corticosteroid treatment	1.93	1.46–2.56
Renal failure	1.52	1.10–2.10
Number of ATB	1.27	1.12–1.44
Length of mechanical ventilation	1.06	1.05–1.08
Stay in ICU	1.05	1.03–1.06

Univariate analysis identified the following risk factors ( $P < 0.05$ ): At admission: Male gender, age  $> 60$ , chronic lung disease antecedent, previous corticosteroid treatment, antibiotics (ATB) in the previous 2 weeks, surgery or trauma  $< 24$  hours, secondary hospitalization, broncho-pulmonary infection, sedatives use; respiratory, renal or digestive distress. During hospitalization: Mechanical ventilation, total omega score; ATB, omeprazole, ranitidine or sucralfate use.

**Conclusion:** Prevention of BPNI should consider all measures to decrease ICU stay, length of mechanical ventilation and the use of steroids, sedatives, H2-blockers, omeprazole, sucralfate and ATB therapy; especially in patients with renal failure.

**P45 Surveillance tracheal aspirate in ventilator associated pneumonia (VAP)**

**L Lampati, E Maggioni, C Dominoni, S Bufano, A Pesenti**

Anestesia e Rianimazione, Ospedale S. Gerardo, Via Donizetti 106, 20052 Monza, Italy

VAP is associated with increased ICU stay and mortality, particularly when treatment is delayed or inappropriate [1]. When a clinical suspicion of VAP is justified, specific diagnostic tests are usually conducted: bronchoalveolar lavage (BAL), protected specimen brushing (PSB), diagnostic tracheal aspirate (dTA), blood cultures

and pleural fluid. We evaluated the concordance between specific diagnostic tests and the surveillance tracheal aspirates (sTA).

**Methods:** In our ICU routine sTA are performed weekly. The sTA and the specific diagnostic tests were considered concordant if

the isolated bacteria were of the same strain and species, with identical sensitivity.

**Results:** From January 1999 to June 2000, 256 patients were intubated longer than 48 h. 150 clinical episodes of VAP were identified and in 139 a diagnostic test was performed (80 BAL, 3 PSB, 50 dTA, 3 blood cultures and 3 pleural fluid). Eighty-two resulted in a positive culture. In 56 of these microbiologically confirmed VAP, at least one sTA less than 8 days old was available, for a total of 65 sTA. The specific diagnostic specimen and sTA were concordant in 35/65 cases (54%). When negative or contaminated sTA were omitted concordance reached 78% (in order to consider the value of sTA to target therapy). In sTA taken  $\leq 4$  days before the clinical suspicion of VAP, concordance was better than for sTA taken more than 4 days before the specific tests (83% vs 55.6%;  $P = 0.07$ ). In addition, mean colony counts  $\geq 10^6$  cfu/ml (96%) were more fre-

quently concordant than colony counts  $< 10^6$  cfu/ml (50%) ( $P = 0.0003$ ). Concordance rate was not significantly different in Early Onset Pneumonia (within 4 days after intubation-EOP) and Late Onset Pneumonia (that occurs more than 4 days after intubation-LOP). In EOP, a mean colony counts  $\geq 10^6$  was associated with high rate of concordance. In LOP, even low colony counts specimens identified the correct pathogen in 56% of cases.

**Conclusions:** The concordance between sTA and diagnostic test was function of mean colony count and of time interval between the sTA and VAP onset. In LOP concordance was acceptable (56%) even with a low bacterial count. Surveillance TA may be a useful guide to improve early empiric therapy in suspected VAP.

**Reference:**

1. Luna *et al*: *Chest* 1997, 111:676–685.

#### P46 Comparison between quantitative and qualitative culture of tracheal aspirates in the diagnosis of ventilator associated pneumonia

**FVC De Marco, LFA Camargo, CSV Barbas, C Hoelz, J Pasternack, MAS Bueno, M Martino, M Rodrigues, R Caserta, V Amado, E Knobel**

ICU, Hospital Israelita Albert Einstein, 627/701 Av. Albert Einstein, CEP 05651-901 São Paulo SP, Brazil

**Objectives:** Tracheal aspirates cultures play an important role in the diagnosis of ventilator associated pneumonia, but there are scarce data on the utility of quantification of the bacterial colonies recovered. Our objective was to compare, in the same group of patients, the positive and negative predictive values (PPV and NPV) of qualitative and quantitative ( $10^5$  and  $10^6$  cfu/ml) cultures of tracheal aspirates in the diagnosis of VAP.

**Patients and methods:** Between March and December 2000, ventilated patients ( $>48$  hours on ventilatory support) in a clinical/surgical intensive care unit (ICU) were evaluated every Monday for the presence or absence of VAP based on clinical and radiological criteria (concordance of at least two out of three ICU physicians). In the same day, tracheal aspirates were collected aseptically and assayed for quantitative results with standard techniques. The physicians were unaware of the culture results.

**Results:** The 76 patients enrolled yielded 154 opportunities for evaluating the presence or absence of VAP. Overall concordance

between ICU physicians was 94% and radiological criteria was the major reason for discordance. There were 26 episodes of VAP (85% of concordance) and the major pathogens were *P. aeruginosa* (27%) and *S. aureus* (23%). Sensitivity, specificity, positive and negative predictive values of qualitative and quantitative cultures of tracheal aspirates are shown in the table.

	Qualitative culture	$\geq 10^5$ cfu/ml	$\geq 10^6$ cfu/ml
Sensitivity (%)	92	69	26
Specificity (%)	11	41	76
PPV (%)	17	19	19
NPV (%)	88	87	83

**Conclusions:** Based on our preliminary results, quantification of tracheal aspirates for the purpose of improving the diagnosis of VAP is useless and may not be cost-effective.

#### P47 Specific multigenotypic diagnosis of nosocomial pneumonia in ICU

**M Pirard\*, P-F Laterre†, M Bouyer‡, M Reynaert†, J-L Gala\*\***

\*Laboratory of Applied Molecular Technology, Université Catholique de Louvain, Belgium; †Department of Intensive Care, St. Luc University Hospital, Belgium; ‡Section MSW, Operational Epidemiology and Infections Diseases, Queen Astrid Military Hospital, Brussels, Belgium

Mortality rate of nosocomial pneumonia in ventilated ICU patients (pts) is about 20–25%. Despite advances in critical care, standard criteria for pneumonia are still inaccurate. Antibiotherapy is often started on a 'best guess' basis to anticipate frequently negative bacteriological results (Ba-cul). Main etiological pathogens are staphylococci, streptococci, pseudomonads and enterobacteriaceae. A multigenotypic and sequential molecular identification (Mol-id) was applied on bronchoalveolar lavages (BAL) from 12 pts with clinical-radiological evidence of infection with ( $n = 9$ )/without ( $n = 3$ ) positive Ba-cul. DNA extraction and duplicate specific amplification of 16S rDNA from BAL was first used to identify signals corresponding to the presence of Gram + (G+), Gram – (G–), or mixed G+/G–. Any G+ signal was followed by femA and mecA multiplex (mpx)-PCR for species-specific identification of staphylococci and methicillin resistance, and by mpx-PCR for *S. pneumoniae*. Any

G– signal was followed by mpx-PCR for species-specific identification of Pseudomonads (*aeruginosa*, *cepacia*, *maltophilia*) vs other G– for which the 16S rDNA amplicon was sequenced.

Mol-id identified mixed G+/G– in 2/3 negative Ba-cul. Ba-cul gave G+ or G– only in 3 and 4/12 pts, respectively. Among these, Mol-id confirmed either G+ (2/3) or G– (2/4), and found a mixed signal in 3/7 pts. Mixed G+/G– was found by Ba-cul and Mol-id in 2/12 BAL, but in one case, *S. epidermidis* was found by Mol-id and enterococci by Ba-cul. Staphylococci (MRSA, other) and *Ps. aeruginosa* were found by Ba-cul and Mol-id in 2 and 3 pts, respectively.

Current results suggest that Mol-id is a useful adjunct bringing more insight to standard criteria of nosocomial pneumoniae in ICU and can be a timely relevant guide for antibiotherapy.

**P48 ICU-acquired nosocomial infection: impact of delay in adequate antibiotic treatment**

**T Mathevon, B Souweine, O Traoré, B Aublet, G Mahnès, PY Glanddier, P Deteix, D Caillaud**  
*Hôpital G Montpied, BP 69, 63003 Clermont-Ferrand Cedex 1, France*

**Objective:** To evaluate the impact of the delay in adequate antibiotic treatment (AAT) on outcome in ICU patients with nosocomial pneumonia (NP) or bloodstream infection (NBSI).

**Design:** Retrospective cohort study.

**Setting:** A 6-bed medical ICU in a university hospital.

**Methods:** Patients with first NP (bronchoalveolar lavage culture  $\geq 10^4$  CFU/ml or protected specimen brush culture  $\geq 10^3$  CFU/ml) or first NBSI (CDC definition) were included between May 1998 and September 1999. The organ failure score (Fagon criteria) at the time of sampling (day 0) and the interval between sampling and the start of AAT were recorded. Antibiotic treatment was considered to be adequate when all etiologic organisms isolated from the culture specimen were found to be sensitive to the initial empiric antibiotics. Mortality was compared according to the time of AAT and the organ failure score on day 0.

**Results:** A total of 25 patients (mean SAPSII = 44) were included in the study. Seventeen of them presented with a first NP and eight with a first NBSI. The infection occurred  $6.5 \pm 4.6$  days after ICU admission, 23 patients were receiving mechanical ventilation on day 0. The ICU mortality was 48% (12/25) and was not different between NP patients and NBSI patients: 9/17 vs 3/8 ( $P=0.47$ ). Mortality increased with the duration without AAT ( $P=0.011$ ) and was reduced when AAT was started on day 0 ( $P=0.016$ ) or day 1 ( $P=0.036$ ). A subsequent change from inadequate to adequate antibiotic treatment had no impact on survival. Mortality was also associated with the number of organ failures on day 0 ( $P=0.017$ ).

**Conclusions:** The mortality rate in patients developing NP or NBSI can be reduced when AAT is started before day 2. When the results of the bronchoscopy specimen and blood cultures are obtained early, they can therefore be helpful to start AAT and influence survival.

**P49 Systemic inflammatory response during ventilator-associated pneumonia**

**C Lepousé, B Hamou Ouali, A Zohir, J Cousson, JL Suinat, A Léon**  
*Hôpital R. Debré, 51092 Reims cedex, France*

**Introduction:** Diagnosis of ventilator-associated pneumonia (VAP) can be difficult which often a large associated infectious or inflammatory diseases. The aim of our study was to describe systemic inflammatory response to VAP with the help of procalcitonin (PCT), CRP and cytokines.

**Methods:** In a prospective study, we studied all patients in our ICU with VAP between January 2000 and September 2000. PCT, CRP and cytokines (TNF, IL-6, IL-8) were measured at admission (J0), on second day (J2) and on fourth and seventh day (J4, J7). Prog-

nostic indicators of severity were recorded on admission: Apache II, IGS II and SOFA score.

**Results:** Twenty-four consecutive patients (mean age  $52 \pm 17$  years, mean IGS II  $38 \pm 15$ , mean Apache II  $15 \pm 6$ ) were admitted in ICU. Mortality rate was 45% (11 patients).

**Discussion:** PCT seems to be a good marker of the intensity of inflammatory response to infection during VAP with PCT values often under 5 ng/ml. So higher PCT levels may be related to another sepsis and another aetiology must be researched.

	J0	J2	J4	J7	J14
PCT (ng/ml)	$5.27 \pm 14.14$	$6.01 \pm 12.65$	$10.79 \pm 26.26$	$10.52 \pm 26.52$	$2.99 \pm 8.44$
CRP (mg/ml)	$191 \pm 68$	$215 \pm 62$	$163 \pm 92$	$147 \pm 106$	$68 \pm 84$
TNF (pg/ml)	$10 \pm 9$	$8 \pm 8$	$10 \pm 9$	-	-
IL-6 (pg/ml)	$628 \pm 1491$	$611 \pm 1703$	$328 \pm 602$	-	-
IL-8 (pg/ml)	$111 \pm 248$	$78 \pm 183$	$66 \pm 129$	-	-

**P50 Procalcitonin (PCT) versus IL-6 levels in bronchoalveolar lavage (BAL) fluids of trauma victims with severe lung contusion**

**M Baacke\*, L Gotzen\*, R Lefering†, R Stiletto\***  
*\*Philipps-University, Marburg, Germany; †Department of Theoretical Surgery, University of COlogne, Cologne, Germany*

**Objective:** To examine whether measurement of procalcitonin (PCT) in comparison to Interleukin 6 (IL-6) is a reliable marker to score the extent of lung contusion in bronchoalveolar lavage (BAL) fluids in polytrauma patients.

**Design:** Prospective, non-randomized observational study.

**Setting:** Twelve-bed ICU in a 1100-bed primary care university hospital.

**Patients:**  $n = 14$  trauma victims presenting with severe lung contusion and acute lung injury (ALI) or acute respiratory distress syndrome (ARDS) were enrolled in the study.

**Interventions:** Bronchoscopy with collection of lavage fluid and serum blood samples. Samples were obtained on day 1 and day 2 after severe chest trauma, and lung contusion was assessed by CT scan.

**Measurements and main results:** PCT was detectable in bronchoalveolar lavage (BAL) fluids of all 14 patients. A significant correlation for PCT serum and BAL levels was found on day 2 ( $P = 0.0063$ ). For PCT no significant correlations (Spearman rank

were found to the lung injury score (LIS) ( $P = 0.93$ ), the abbreviated injury scale (AIS-lung) ( $P = 0.33$ ) and the sepsis-related organ failure assessment score (SOFA-lung) ( $P = 0.38$ ). Also for IL-6 there was no significant correlation to the LIS score ( $P = 0.62$ ), AIS-score lung ( $P = 0.45$ ) and to the SOFA-score lung ( $P = 0.54$ ).

**Conclusions:** PCT and IL-6 BAL levels cannot be considered as reliable parameters to assess the extent of lung contusion.

## P51 Procalcitonin, a marker of systemic inflammation response to peritonitis which contribute to therapies strategy

C Lepou  , G M  riau, J Delcourt, J Cousson, P Raclot, A L  on

H  pital R Debr  , 51092 Reims cedex, France

**Introduction:** Procalcitonin (PCT) was reported to be a specific marker for infection with a half-time of 25 hours. In ICU, differentiation between acute bacterial infection from other types of inflammation is often difficult in particular in postoperative period. The aim of this study was to assess the profile of time course of PCT in peritonitis patient after surgical and anti-effective therapies in ICU.

**Methods:** In a prospective study, we studied patients admitted in our ICU with peritonitis just after surgical procedure, between January 2000 and September 2000. PCT, CRP and cytokines (TNF, IL-6, IL-8) were measured at admission (J0), on second day (J2) and on fourth and seventh day (J4, J7). Prognostic indicators

of severity were recorded on admission: Apache II, IGS II and SOFA score.

**Results:** Thirty-three consecutive patients (15 males and 18 females, mean age  $60 \pm 21$  years, mean IGS II  $47 \pm 20$ , mean Apache II  $20 \pm 7$ , mean SOFA score  $7 \pm 4$ ) were admitted in ICU. Mortality rate was 33% (11 patients), mean length of ICU stay was  $15 \pm 14$  days.

**Discussion:** In peritonitis, PCT seems to be a specific marker of the intensity of inflammatory response to infection. Persistence of high PCT levels may be related to inefficacy of anti-infective therapies and therapeutic strategy must be discussed.

	J0	J2	J4	J7
PCT (ng/ml)	45 $\pm$ 70	23 $\pm$ 38	28 $\pm$ 76	17 $\pm$ 40
CRP (mg/ml)	205 $\pm$ 91	280 $\pm$ 83	178 $\pm$ 73	154 $\pm$ 71
IL-6 (pg/ml)	15,922 $\pm$ 43,546	761 $\pm$ 1621	300 $\pm$ 437	
IL-8 (pg/ml)	2161 $\pm$ 5085	145 $\pm$ 210	97 $\pm$ 120	
TNF (pg/ml)	26 $\pm$ 41	12 $\pm$ 12	9 $\pm$ 6	

## P52 Procalcitonin in autoimmune disease with sepsis

U Leonhardt\*, M Werner†, L Engelmann\*

\*Department of Internal Intensive Care, University Leipzig, Medical Clinic I, Leipzig, Germany; †Centre of Surgery, Clinic II, Philipp-Rosenthal Str 27a, 04103 Leipzig, Germany

**Introduction:** Procalcitonin (PCT), the precursor of calcitonin, is important as a marker of systemic bacterial, fungal and parasite infections. In patients with autoimmune diseases is the response of invasive infection difficult to discriminate from the underlying disease activity. To determine the specificity of procalcitonin, the present study investigated the relationship of immunologic markers to PCT in systemic autoimmune diseases with sepsis.

**Methods:** Ten patients with systemic autoimmune disease (rheumatoid arthritis, systemic lupus erythematoses, sclerodermia) and sepsis of an Internal Intensive Care Unit, University hospital, were included. The severity of the disease was assessed at the APACHE II and SOFA-score. To determine the systemic inflammation were measured the serum concentrations of the C-reactive protein, procalcitonin, TNF-alpha, interleucin-6 and the leukocyte count during the septic process.

**Results:** There was a significant difference in TNF-alpha- and interleucin-6-level and procalcitonin during the systemic bacterial inflammation ( $P < 0.05$ ). Only the marker procalcitonin was related to the clinical signs and the severity of disease. Also compared to the C-reactive protein and leucocyte count PCT showed a better association to the duration of sepsis.

**Conclusion:** These results indicate that Procalcitonin is in autoimmune diseases an important marker to discriminate sepsis from underlying disease activity. The measurement of TNF-alpha and interleucin-6 during sepsis in these diseases described the systemic inflammation but not specific the bacterial infection as compared to PCT.

**P53 A new approach of endotoxic testing by using a monoclonal antibody against endotoxin (WN1-222/5) and flow cytometry**

**K-H Staubach\*, J Nolde\*, K Block\*, A Woltmann\*, H Brade†**

\*Department of Surgery, and †Forschungszentrum Borstel, Medical University of Lübeck, Ratzeburger Allee 160, 23538 Lübeck, Germany

Serum-endotoxin was formerly measured by the limulus-amebocyte assay. A major step forward since this test assay was available was the introduction of chromogenic substrates which were convertible by LAL clotting enzymes. Further improvements could not prevent the results to be non-specific and in general unsatisfactory. An alternative approach of our group for the detection of endotoxin was the usage of a cross reactive monoclonal antibody against endotoxin (WN1-222/5) in combination with flow cytometry, measuring subsequent light emission of a second antibody directed against WN1-222-5 in peripheral mononuclear cells (MØs).

In our porcine endotoxin shock model we investigated 10 pigs under analgosedation receiving 250 ng/kg/hour endotoxin from *Salmonella friedeman*.

Separation of mononuclear cells every 4 h and determination of the concentration of endotoxin revealed the results shown in the Table.

In this preliminary study we could not find LPS at the cell surface *in vivo* but *in vitro* (unpublished data). The current results indicate that the process underlying LPS internalization are very complex. During the course of our endotoxin shock with continuous endo-

Time after LPS-infusion (h)	0	1	4
Amount of PMN endotoxin positive (%)	39.5	50.6	71.7
Amount of MØs endotoxin positive (%)	16.7	48.2	54.6
Amount of LYMPH endotoxin positive (%)	20.2	51.1	51.6
Mean fluorescence of PMN	23.7	49.8	37.9
Mean fluorescence of MØs	10.3	19.5	146.0
Mean fluorescence of LYMPH	1.9	26.1	91.1

toxin infusion endotoxin internalization increases gradually. Initially the PMNs show the highest activity and a small increase thereafter. In contrast the MØs revealed a more than 10 times higher activity after 4 hours of the experiment.

With our new specific endotoxin test protocol it might well be possible in the future to evaluate the different responses of LPS as it finds its way to different surface domains or intracellular components in different cell populations, respectively.

**P54 Increased concentrations of procollagen type III peptide in the evolution of septic phenomenon. An indicator of organ damage and fibrinogenesis? (Preliminary data results)**

**A Mavrommatis\*, S Papanicolaou\*, E Kostadelou†, I Andrianakis‡, M Ikonomou\*, E Zakyntinos‡, G Katsaris\*, S Zakyntinos‡**

\*Intensive Care Unit, and †Hormonological Laboratory, General Hospital of Nikea-Piraeus, Piraeus, Greece; ‡Department of Critical Care, Athens University, Evangelismos Hospital, Athens, Greece

The systemic response to infection is defined as septic phenomenon. By its definition is a generalized inflammatory process and during its progression every organ and system can potentially be impaired. Its progression is associated with and mediated by the activation of a number of host defense mechanisms (cytokine networks, activation of leukocytes, etc) and is characterized by many organ damages mediated by this 'whole body inflammation'. Procollagen type III peptide (PIIIP), as marker of collagen type III biosynthesis and turnover, directly indicates collagen synthesis and seems to be a good marker of many fibrosing, destructive or healing processes. However, serum concentrations of PIIIP have never been systematically measured in patients with graded sepsis We hypothesized that procollagen type III peptide serum levels might be also of value in estimating the 'whole body inflammation and damage' appeared in sepsis. This study was undertaken to test the aforementioned hypothesis. We measured, by a commercially available radioimmunoassay (ELISA) technique, the serum procollagen

type III peptide levels of 51 septic patients (pts) (22 pts with sepsis [group G1], 12 severe sepsis pts [group G2], 17 pts with septic shock [group G3]) and we compared them with the findings of 12 healthy controls (group H). The definition of the stages of sepsis followed the criteria established by the ACCP/SCCM consensus conference (August 1992). We use one-way ANOVA to compare the results from sepsis, severe sepsis and septic shock patients with the ones from healthy controls. Procollagen type III peptide serum levels was markedly increased during the septic process: group H  $3.7 \pm 0.2$  µg/ml, group G1  $10.1 \pm 1$  µg/ml, group G2  $30 \pm 6.2$  µg/ml, group G3  $34 \pm 8.1$  µg/ml ( $P < 0.005$  – one-way ANOVA), and was to be of statistically significant value when group H and group G1 compared with group G3 ( $P < 0.05$  and  $P < 0.005$  respectively) (Sheffe test for the *post hoc* comparisons of means). We conclude that PIIIP serum levels increased in parallel with the increasing severity of septic process, probably being a good indicator of tissue inflammation, damage, and fibrogenesis.

**P55 Endotoxemia induced MCP-1 expression in the intestinal muscularis causes leucocyte infiltration that mediates smooth muscle dysfunction**

**A Türler, NT Schwarz, E Türler, BA Moore, JC Kalff, AJ Bauer**

Department of Medicine/Gastroenterology, University of Pittsburgh, S847 Scaife Hall, 3550 Terrace Street, 15261 Pittsburgh, PA, USA

**Background:** Endotoxemia causes a molecular and leukocytic inflammatory response with the intestinal muscularis, which is associated with an inhibition of gastrointestinal motility. The network of resident macrophages seems to play a major role as an initiator of this cascade. We hypothesize that these resident cells evoke the extravasation of immunocompetent leucocytes in the

intestinal muscularis through the release of chemotactic cytokines (eg MCP-1).

**Methods:** Endotoxemia was induced in ACI rats by a single intraperitoneal injection of lipopolysaccharide (LPS: 15 mg/kg). Animals were treated with LPS, LPS + non-specific antibody or LPS + MCP-1 anti-

body and sacrificed 18 hours after LPS for functional and immunohistochemical studies ( $N = 6$  each). Semi-quantitative RT-PCR was also performed to delineate the time course of MCP-1 mRNA expression (0, 1, 3, 6, 24, and 48 hours). MCP-1 mRNA peak expression was confirmed and quantified by SYBR Green two-step real-time RT-PCR. Cellular infiltration (polymorphonuclear neutrophils, monocytes) and MCP-1 protein expression was determined by immunohistochemistry. Spontaneous and bethanechol stimulated circular muscle strip contractility was assessed using a standard organ bath. Statistical analysis was performed using the unpaired Student *t*-test. Data were considered statistical significant at a  $P < 0.05$ .

**Results:** Endotoxemia caused a significant increase in MCP-1 mRNA expression in the intestinal muscularis, peaking at 3 hours

and returned to near control levels after 48 hours. SYBR Green real-time PCR revealed a 280-fold increase in MCP-1 mRNA expression 3 hours after LPS compared to control tissue (relative quantification:  $\Delta\Delta C_T = -8.1 \pm 0.25$ ). MCP-1 protein was immunohistochemically located in resident muscularis macrophages. LPS application caused a significant infiltration of leucocytes into the intestinal muscularis and a 51% decrease in muscle contractility, which was significantly blocked by MCP-1 antibody treatment (8% decrease), but not by the non-specific antibody (38% decrease, at bethanechol 300  $\mu\text{M}$ ).

**Conclusions:** The results suggest that locally derived MCP-1 plays a major role in the recruitment of monocytes during endotoxemia from which kinetically active substances contribute to ileus.

## P56 Neutrophil apoptosis, phagocytosis and oxidative metabolism in septic patients

PS Martins, MA Dalboni, M Cendoroglo, S Blecher, EG Kallás, R Salomão

Laboratory of Immunology, Universidade Federal de São Paulo, São Paulo, Brazil

**Objectives:** To evaluate neutrophil apoptosis and to determine neutrophil function with use of respiratory burst activity and phagocytosis ability during sepsis.

**Setting:** Laboratory of Immunology and Hospital São Paulo at Universidade Federal de São Paulo.

**Patients:** Ten patients with severe sepsis and septic shock, and 10 control healthy volunteers.

**Interventions:** Blood samples were drawn to evaluate neutrophil apoptosis and neutrophil function by flow cytometry.

**Measurements and statistical analysis:** Neutrophil apoptosis was assessed by propidium iodide (PI) DNA and annexin V staining. Neutrophil phagocytic capacity in response to *Staphylococcus*

*aureus* (*S. aureus*) stimulation was analyzed. Baseline reactive oxygen species formation and in response to phorbol myristate acetate (PMA), *N*-formyl-methionyl-leucyl-phenylalanine (FMLP), lipopolysaccharide (LPS) and *S. aureus* stimulation, were assessed by flow cytometry using dichlorofluorescein (DCFH). Differences in extent of apoptosis, phagocytosis and oxidative metabolism in septic patients vs healthy volunteers were analyzed using a Mann-Whitney test.

**Results:** Neutrophil apoptosis, neutrophil phagocytic ability and reactive oxygen species formation were enhanced in septic patients compared to healthy volunteers.

**Conclusions:** Circulating neutrophils from septic patients presented increased apoptosis and phagocytic ability. Reactive oxygen species formation was also enhanced in these patients.

	Healthy volunteers			Septic patients			<i>P</i> value
	Median	25%ile	75%ile	Median	25%ile	75%ile	
Apoptosis (%)	5.08	3.85	6.56	8.98	6.20	12.69	0.004
Phagocytosis (GMFI)	53.21	44.01	55.26	91.93	46.98	104.64	0.04
Oxidative metabolism							
Baseline (GMFI)	61.69	42.08	89.60	247.48	154.86	328.09	< 0.001
<i>S. aureus</i> (GMIF)	355.71	137.70	519.98	1580.59	1414.35	3069.34	< 0.001
PMA (GMIF)	146.82	76.50	432.14	949.50	314.10	2588.29	0.006
FMLP (GMIF)	147.72	96.19	194.83	792.45	359.03	880.72	< 0.001
LPS (GMIF)	117.82	86.87	203.15	544.79	479.80	768.61	< 0.001

25%ile, 25<sup>th</sup> percentile; 75%ile, 75<sup>th</sup> percentile; GMFI, geometric mean fluorescence intensity.

## P57 Immunological monitoring in ICU patients: immunomodulation for compromised host

N Takeyama, S Miki, T Tanaka

Department of Emergency & Critical Care Medicine, Kansai Medical University, Fumizono-cho 10-15, Moriguchi, Osaka 570, Japan

Although the examination of system functions such as liver, kidney, and lung is well established, monitoring of immune system is still poorly developed. Immunosuppression or hyperinflammation are often met in ICU patients. Thus the establishment of objective measures of immunological parameters is essential for the control of hyperinflammatory stage and of infections as a result of immunosuppression. We had measured Th1/Th2 balance and monocytic

HLA-DR expression. Intracytoplasmic Th1 and Th2 cytokine production in isolated PBMCs was assessed by flow cytometry following *in vitro* activation by PMA plus ionomycin. Monocytic HLA-DR expression was also measured. The percentage of Th1 cells in PBMCs from severe burn injury patients, septicemia, and multiple injuries are 4%, 9%, and 13%, respectively. The percentage of Th1 cells from healthy subjects was 22%. In the meantime, the percent-

age of Th2 cells did not show significant change in all patients. The significant reduction of Th1 cells and monocytic HLA-DR expression in ICU patients except for acute interstitial pneumonia (AIP)

indicates that major stress results in immunoparalysis. Two AIP patients who revealed more than 40% of Th1 cells were tried to immunomodulation by methylprednisolone administration.

**P58 Differential diagnosis of Th1/Th2-response by T-cell and monocyte function between sepsis and non-infectious SIRS via flowcytometry**

**Y Imamura\*, T Yokoyama†, E Hiyama†, Y Takesue\*, T Sueda\*, S Zedler‡, E Faist\***

\*First Department of Surgery, and †Department of General Medicine, Hiroshima University, Japan; ‡Department of Surgery, University of München, Germany

**Objective:** Under systemic inflammatory response syndrome (SIRS), a change in Th1/Th2-response by T-cell and a defect in monocyte function is observed, which may lead a derangement of immunological homeostasis, associated with immunosuppression and susceptibility to sepsis. We have recently developed an immune-inflammatory monitoring system, that can detect a constitutional change in Th1/Th2-population of T-cell subsets and monokine production by monocyte, via multi-parameter flowcytometry. The aim of this study was to investigate whether these tests were useful in establishing the difference between septic SIRS and non-septic SIRS.

**Patients and methods:** In the septic SIRS group, 11 patients with sepsis followed by organ dysfunction were studied on admission to ICU in our hospital. In the non-septic SIRS group, 10 patients who underwent major elective surgery were studied on the first and third day after operation. We investigated the cytokine expression of T-cells after activation by ionomycin and PMA, and the expression of monokine and HLA-DR antigen by monocytes after being stimulated with LPS and/or IFN-gamma, using whole blood culture (6 hours). After stain for cell-surface phenotypes, the cells were fixed and permeabilized, then fluoro-immunostained for intracellular

IFN-gamma, IL-4 in T-cells, and TNF, IL-6, and IL-12 in monocytes. The frequencies of these cytokines-producing cells were estimated with multicolor flowcytometric analysis.

**Results:** 1) The number of IL-4 producing cells (Th2) in T-cells increased significantly both in CD4+ and CD8+ subsets in patients with sepsis, but not in patients with non-septic SIRS. While the IFN-gamma producing cells (Th1) increased slightly in patients with sepsis and non-septic SIRS. 2) The production of IL-6, TNF, IL-12 by monocytes from patients with sepsis and non-septic SIRS was significantly decreased, together with a reduction of HLA-DR expression. Afterwards, the defect of TNF and IL-12 production in monocytes from non-septic SIRS patients recovered by the third postoperative day.

**Conclusion:** These findings show a significant shift of Th2 response in T-cell subsets and a prolonged reduction of TNF and IL-12 production with a reduced HLA-DR expression by monocyte in sepsis, compared with those in non-septic SIRS. These tests may be available for the differentiation of immunosuppression subsequent to sepsis from the SIRS with a dominant pro-inflammatory state.

**Table**

	CD4+		CD8+		CD14+	Mo			
	IFN	IL-4	IFN	IL-4	HLA-DR	IL-6	TNF	IL-12	
Control	9.7 ± 1.5	2.7 ± 0.6	25.4 ± 4.6	1.6 ± 0.3	96.1 ± 0.4	76.7 ± 4.7	71.6 ± 3.7	18.8 ± 1.6	
Sepsis	13.8 ± 1.7	8.2 ± 1.5*	37.1 ± 6.6	7.3 ± 1.2*	35.8 ± 5.6*	31.5 ± 7.4*	17.7 ± 5.6*	9.3 ± 1.4*	
Non-septic	D + 1	10.9 ± 2.1	3.2 ± 0.8	36.4 ± 6.4	3.4 ± 1.0	42.9 ± 5.1*	39.2 ± 5.5*	29.5 ± 3.7*	10.0 ± 1.5*
SIRS	D + 3	13.0 ± 2.6	3.5 ± 1.1	32.7 ± 6.3	4.6 ± 0.9	56.3 ± 7.5	53.1 ± 9.6	32.9 ± 7.6*	21.1 ± 3.6

\* P < 0.01 vs healthy control by one-factor ANOVA.

**P59 T-cell-subpopulations in septic patients**

**U Leonhardt\*, U Wagner†, M Werner‡, L Engelmann\***

\*Department of Internal Intensive Care, University Leipzig, Medical Clinic I, †Medical Clinic IV, and ‡Centre of Surgery, Philipp-Rosenthal Str 27a, 04103 Leipzig, Germany

**Introduction:** The dysfunction of the immune system is a main problem during the systemic inflammation. T-Lymphocytes are responsible for the different detection of antigens and the correct answer related to pathogens. Different T-cell function was described in the TH1/TH2 concept in these patients with changes in the cytokine pattern of the subpopulation of CD4+-T-cells during sepsis. These results have shown the important part of CD4+ cells during the development of immune dysfunction and paralysis. A second subpopulation of T-cells are the cytotoxic (CD8+) cells. To determine the changes in CD4+/CD8+ subpopulation, the present study investigated the relationship between these T-cells in septic patients.

**Methods:** Ten patients with sepsis of an Internal Intensive Care Unit, University hospital, were included and compared to 10 healthy controls. The severity of the disease was assessed at the APACHE II and SOFA-score. Also were measured the serum concentration of the C-reactive protein, procalcitonin, TNF-alpha and interleucine-6. Levels of CD4 and CD8-expression were analysed flow cytometrically *ex vivo* and after stimulation with PMA at day 1, day 7 and day 14 in culture (proliferation index).

**Results:** There was a significant difference in the CD4/CD8-ratio between septic patients and healthy controls (P < 0.05) *ex vivo*



and at day 7. Also the severity of the disease showed a linear correlation to the changes in CD4/CD8-ratio after stimulation with PMA.

**Conclusion:** These results indicate that changes in CD4/CD8-ratio could be an important part of the immunologic response to pathogens in the septic process. Therefore T-cell-subpopulations are probably involved in the development of the dysfunction in the immune system.

## P60 Mechanical ventilation affects local and systemic TNF- $\alpha$ and IL-10 in normal swine lung

P Myrianthefs\*, E Boutzouka\*, A Papalois†, K Venetsanou\*, M Kouloukousa‡, G Fildissis\*, C Kittas‡, G Baltopoulos\*

\*Athens University School of Nursing, ICU at 'KAT' Hospital, Athens, Greece; †Experimental-Research Unit, ELPEN; ‡Athens University School of Medicine Department of Histology, Athens, Greece

**Introduction:** Ventilatory strategies can produce or worsen lung injury and induce a cytokine response in the lung and increase serum cytokine levels [1]. We examined whether ventilatory strategies affect local and systemic inflammatory mediators in a normal swine lung model.

**Methods:** Five ventilatory strategies were employed in 25 swine animals: *group A:* low-volume zero PEEP (LVZP):  $V_T$ , 10 ml/kg, *group B:* medium-volume zero PEEP (MVZP):  $V_T$ , 20 ml/kg, *group C:* high-volume zero PEEP (HVZP):  $V_T$ , 40 ml/kg, *group D:* low-volume PEEP (LVP):  $V_T$ , 10 ml/kg, PEEP, 10 cmH<sub>2</sub>O, *group E:* high-volume PEEP (HVP):  $V_T$  40 ml/kg, PEEP 10 cmH<sub>2</sub>O. TNF- $\alpha$  and IL-10 were measured in BAL fluid and serum by ELISA.

**Results:** Mean cytokine concentration in lung fluid and serum during the experiment are shown in the Table. One animal in LVZP (1 h) and 3 in HVP (2, 3, 2 h) group died before the end of the experiment.

**Conclusion:** Different injurious ventilatory strategies may induce TNF- $\alpha$  and IL-10 response from alveolar space that may lead to an increase in serum cytokine levels in normal swine lung.

### Reference:

1. Chiumello D, Pristine G, Slutsky A: **Mechanical ventilation affects local and systemic cytokines in an animal model of ARDS.** *Am J Respir Crit Care Med* 1999, **160**:109.

**Table**

	Time 0 h		Time 2 h		Time 4 h	
	Serum	BAL	Serum	BAL	Serum	BAL
Group A: LVZP (PIP 14 ± 2.2 cmH <sub>2</sub> O)						
TNF- $\alpha$ (pg/ml)	7.9 ± 1.4	17.5 ± 5.6	10.2 ± 2.7	35.9 ± 11.8*	7.9 ± 1.4	61.5 ± 32.8*
IL-10 (pg/ml)	1.7 ± 0.8	6.6 ± 0.2	1.8 ± 0.6	24.8 ± 7.7*	1.6 ± 0.3	12.1 ± 4.2
Group B: MVZP (PIP 21.8 ± 0.4 cmH <sub>2</sub> O)						
TNF- $\alpha$ (pg/ml)	4.5 ± 0.2	16.4 ± 3.2	12.7 ± 1.3*	28.8 ± 17.2	4.5 ± 0.3	29.3 ± 14.8
IL-10 (pg/ml)	6.6 ± 3.9	7.2 ± 1.3	8.6 ± 5.6	10.1 ± 2.5	7.1 ± 4.6	12.9 ± 1.8
Group C: HVZP (PIP 59.3 ± 0.8 cmH <sub>2</sub> O)						
TNF- $\alpha$ (pg/ml)	9.4 ± 0.3	13.4 ± 2.7	43.2 ± 5.1*	12.9 ± 2.5	18.4 ± 5.6	19.9 ± 7.9
IL-10 (pg/ml)	3.3 ± 0.9	7.1 ± 2.7	12.8 ± 10.4	11.8 ± 3.2	14.3 ± 11.1	20.6 ± 8.4
Group D: LVP (PIP 26.5 ± 4.1 cmH <sub>2</sub> O)						
TNF- $\alpha$ (pg/ml)	11.9 ± 4.5	20.5 ± 4.9	17.9 ± 4.2	46.4 ± 10.9	52.2 ± 3.4*	66.7 ± 9.5*
IL-10 (pg/ml)	7.1 ± 0.4	3.4 ± 1.1	15.9 ± 14.1	45.9 ± 14.8*	15.6 ± 12.2	66.1 ± 24.1*
Group E: HVP (PIP 65.3 ± 1.4 cmH <sub>2</sub> O)						
TNF- $\alpha$ (pg/ml)	5.1 ± 0.9	20.9 ± 3.1	3.4 ± 1.1	35.4 ± 9.9*	16.7 ± 0.8*	33.9 ± 7.6*
IL-10 (pg/ml)	2.8 ± 0.9	2.9 ± 0.6	1.5 ± 0.7	27.2 ± 22.9*	2.8 ± 0.7*	16.2 ± 2.5*

\* Statistically significant difference ( $P < 0.01$ ).

## P61 The effect of intratracheal and intravenous lidocaine in hydrochloric acid-induced acute lung injury in rabbits

G Meyanci, F Çoşan, H Öz

Department of Anaesthesiology, Cerrahpaşa Medical Faculty, Istanbul University, 34303 Istanbul, Turkey

The aim of this study was to show the effect of intratracheal (IT) and intravenous (IV) lidocaine on haemodynamic and arterial blood gas values in hydrochloric acid (HCl) induced-acute lung injury (ALI) in rabbits.

Twenty New Zealand rabbits were randomly divided into four groups of five. An endotracheal tube was placed through a tracheostomy in all animals following ketamine hydrochloride (50 mg/kg, intramuscularly) induced anaesthesia. Maintenance of anaesthesia was achieved by the use of ketamine hydrochloride 10 mg/kg/h and atracurium besylate 1 mg/kg/h. The animals were ventilated with Pressure Control mod for 3 hours and the

parameters of ventilation were FiO<sub>2</sub>: 1.0, RR: 80/min, Vt: 8 ml/kg, I/E: 1/2, PEEP: 5 cmH<sub>2</sub>O. Intratracheal HCl (2 ml/kg), was given following tracheostomy in all animals. Five minutes after the application of HCl the *group 1* received IV lidocaine (2 mg/kg), *group 2* received IT lidocaine (2 mg/kg), *group 3* received IV lidocaine (4 mg/kg) and *group 4* received IT lidocaine (4 mg/kg). We recorded mean arterial blood pressures (MAP), heart rate (HR) every 60 min. We measured arterial blood gas values (PaO<sub>2</sub>, PaCO<sub>2</sub>, pH) at beginning of the study, at 90th and 180th minutes. Data were compared by Mann-Whitney U-test. A P value of less than 0.05 was considered to indicate statistical significance.

MAP levels of group 2 and group 4 were higher than group 1 and group 3 at 120th and 180th minutes ( $P < 0.05$ ). HR levels of group 2 were lower than the other groups at 120th and 180th minutes ( $P < 0.05$ ). PaO<sub>2</sub> levels of group 1 were higher than the other groups at 180th minute ( $P < 0.001$ ). There was no significant difference between four groups regarding PaCO<sub>2</sub>, pH.

In conclusion, IT and IV lidocaine (2 mg/kg) given after 5 min of HCl application had a beneficial effect on the haemodynamic and arterial blood gas values in acute lung injury in rabbits model.

**P62 Heparin nebulization attenuates acute lung injury with sepsis after smoke inhalation in sheep**

**K Murakami, J Katahira, R McGuire, R Cox, H Hawkins, D Herndon, L Traber, D Traber**  
 University of Texas Medical Branch and Shriners Burns Hospital, Galveston, TX, USA

**Introduction:** Fibrin formation in the airway is a common occurrence with acute lung injury. Mucous plugging in the airway prevents alveoli expansion and may increase shunt blood flow. The aim of this study was to investigate the effect of heparin nebulization in acute lung injury (ALI) with sepsis or burn after smoke inhalation in sheep.

scored from 0 (non) to 4 (severe) and total score was calculated (full score = 16).

**Results:** In sepsis study, the drop in PaO<sub>2</sub>/FIO<sub>2</sub> was significantly attenuated by a heparin while it was not in burn study. The lung histology score was also attenuated by heparin in sepsis but not in burn.

**Histology score**

Treatment	Burn & smoke	Smoke & pneumonia
Sham control	2.60 ± 0.60	2.70 ± 0.49
Saline nebulization	6.62 ± 1.00	9.46 ± 2.33*
Heparin nebulization	6.95 ± 1.67	5.82 ± 0.90†

\*  $P < 0.05$  vs sham. †  $P < 0.05$  vs Saline-treated.

**Discussion and conclusion:** Heparin nebulization was effective in reducing acute lung injury induced by severe pneumonia and smoke inhalation but not in burn and smoke inhalation. Since heparin does not inhibit thrombin without antithrombin, the result suggests that antithrombin level in the alveolar space, which is exuded from a bronchial blood flow, may be different.

**Method:** Female sheep ( $n = 20$ ) were used. The animals were divided into two groups. One is an ALI model induced by a combination injury with smoke inhalation and severe pneumonia ( $n = 10$ ). The other is an ALI model induced by a combination injury with smoke inhalation and 3rd degree 40% body surface area flame burn ( $n = 10$ ). The preceding groups received 48 breaths of cotton smoke ( $< 40^{\circ}\text{C}$ ). The sham control animals were not injured, *Ps. aeruginosa* ( $5 \times 10^{11}$  CFU) was inoculated into the airway using a bronchoscope. All the animals were mechanically ventilated after the injury. Burned animals were resuscitated with lactate Ringer's solution following the Parkland formula. Both groups were divided into two. One was treated with heparin nebulization ( $n = 5$ ; 10,000 U 1 h after the injury and every 4 hours) and the other were treated with the same dose of 0.9% NaCl as a control. Lung histology was scored by a pathologist who was blinded for the animal grouping. Congestion, edema, inflammation, and hemorrhage were

**P63 Reduced release of superoxide from isolated human neutrophils in response to high extracellular glucose**

**A Perner, SE Nielsen, J Rask-Madsen**  
 Department of Gastroenterology, Herlev Hospital, DK-2730 Herlev, University of Copenhagen, Denmark

**Background:** Superoxide (O<sub>2</sub><sup>-</sup>) – a key anti-microbial agent in phagocytes – is produced by the activity of NADPH oxidase. High concentrations of glucose may reduce O<sub>2</sub><sup>-</sup> production through inhibition of glucose-6-phosphate dehydrogenase (G6PD) [1], which catalyzes the formation of NADPH.

**Figure 1**

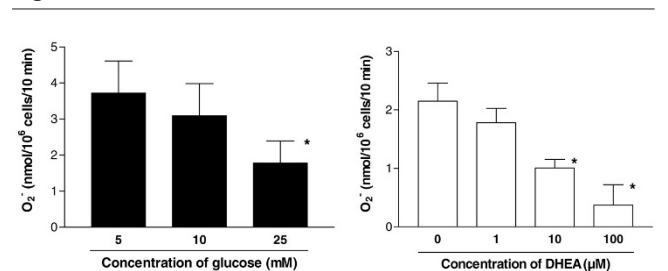

**Aims:** To measure the acute effects of high glucose or the G6PD inhibitor, dehydroepiandrosterone (DHEA), on release of O<sub>2</sub><sup>-</sup> from isolated human neutrophils.

Superoxide release from fMLP-activated neutrophils – effect of high glucose or DHEA. Note: Mean (± SEM;  $n = 6$ ) O<sub>2</sub><sup>-</sup> release. \*  $P < 0.01$  compared with 5 mM glucose or absence of DHEA (paired  $t$ -test).

**Methods:** Neutrophils were isolated from peripheral blood of healthy subjects by gradient centrifugation and incubated for 1 hour in Krebs–Ringer buffer containing 5, 10 or 25 mM glucose, 5 mM glucose with 0, 5 or 20 mM mannitol or 5 mM glucose with 1, 10 or 100 µM DHEA at 37°C. *N*-Formyl-methionyl-leucyl-phenylalanine (fMLP)-induced O<sub>2</sub><sup>-</sup> release was measured by superoxide dismutase-inhibitable reduction of cytochrome *c* or luminol-enhanced luminescence. Scavenging of O<sub>2</sub><sup>-</sup> by glucose or DHEA was assessed by the pyrogallol assay [2].

detected by either method. In a cell free system, neither glucose nor DHEA scavenged O<sub>2</sub><sup>-</sup>.

**Results:** Incubation with glucose or DHEA, but not glucose/mannitol, dose-dependently reduced fMLP-induced release of O<sub>2</sub><sup>-</sup> as

**Conclusions:** Inhibition of G6PD may be the cause of acutely reduced O<sub>2</sub><sup>-</sup> release from activated neutrophils in response to high

extracellular glucose concentrations. If this occurs *in vivo*, microbial killing by neutrophils may be impaired in patients with acute hyperglycemia.

#### References:

1. Zhang *et al*: *J Biol Chem* (in press). <http://jbc.org/>
2. Marklund *et al*: *Eur J Biochem* 1974, **47**:469.

### P64 Mobilization of leukocytes in patients with severe sepsis and septic shock is associated with increased apoptosis, as detected by Annexin V binding

M Weiss\*, E Barth\*, G Fischer\*, M Elsharkawi\*, LL Moldawer†, M Georgieff\*, EM Schneider\*

\*Department of Anesthesiology, University Hospital, Steinhoevelstr 9, D-89070 Ulm, Germany; †Department of Surgery, University of Florida College of Medicine, Gainesville, FL 32610, USA

**Objectives:** To clarify whether mobilization of leukocytes during human severe sepsis and septic shock occurs independently of apoptosis.

**Methods:** Over a 6 month period, 33 patients with severe sepsis or septic shock were studied in the intensive care unit. Annexin V binding by leukocytes was determined daily using flow cytometry and FITC-labeled Annexin V. Transient leukocytosis, or peaks in leukocyte counts, were defined as individual increase of at least 30% within 2 days, followed by a decrease of at least 30% within the following 2 days.

**Results:** Nine, 14 and 10 peaks in neutrophil, monocyte and lymphocyte counts, respectively, were observed in 6, 9 and 10 patients; in all of these patients, increased Annexin V binding by neutrophils, monocytes and lymphocytes, respectively, by 69% up to 809% (median 215%), by 32% up to 973% (median 330%), and by 32% up to 4713% (median 224%), respectively, paralleled the neutrophil, monocyte and lymphocyte (in 13/14 episodes) peaks, respectively. During periods in which neutrophil, monocyte and lymphocyte numbers were stable, Annexin V binding was constant as well.

**Conclusions:** In conclusion, mobilization of leukocytes during severe sepsis and septic shock in critically ill patients is associated with increased apoptosis, as determined by Annexin V.

### P65 C5a receptor expression on leukocytes from patients with severe sepsis or septic shock

M Furebring\*, L Håkansson\*, P Venge\*, A Siegbahn\*, B Nilsson†, J Sjölin\*

\*Department of Medical Sciences, and †Department of Oncology, Radiology and Clinical Immunology, University Hospital, 751 85 Uppsala, Sweden

**Background:** Recently animal studies have been presented suggesting that complement factor C5a blockade might be of benefit in patients with severe sepsis/septic shock. In one study the expression of the C5a receptor (CD88) on the granulocytes from septic animals was increased. The aim of the present investigation was to study the CD 88 expression on leukocytes in human sepsis.

**Methods:** Twelve ICU patients fulfilling the ACCP/SCCM criteria for severe sepsis/septic shock were prospectively included into the study as early as possible in their septic course. Blood samples for analyses of leukocyte receptor expression and complement factors were taken on day 1, 3 and 15. The leukocytes were isolated from heparinised whole blood and labelled with CD88 antibodies. As controls leukocytes from 20 healthy individuals were used. The samples were analysed by the use of flow cytometry and results presented as mean fluorescence intensity (MFI). The complement proteins C3a and terminal complement complex (TCC) were analysed in EDTA plasma by capture ELISA techniques. Levels of TNF- $\alpha$ , IL-6, IL-8, IL-10, IL-1ra, and MCP-1 were analysed in EDTA plasma with ELISA technique.

**Results:** On day 1 10/11 patients had increased levels of C3a,  $1144 \pm 138$  ng/ml, (mean  $\pm$  SE) (normal range: 92–268) and 11/11 of TCC  $146 \pm 46$  AU/ml (normal range: 12–56). CD88 expression on the granulocytes in the control group was  $63 \pm 4$ . In comparison with the controls, the patients with severe sepsis/septic shock had significantly lowered values: on day 1  $37 \pm 5$  ( $P < 0.001$ ), on day 3  $45 \pm 8$  ( $P < 0.05$ ), and on day 15  $51 \pm 8$  ( $P < 0.05$ ). The granulocyte expression of CD88 on day 1 correlated negatively to APACHE-II score at inclusion ( $r = -0.59$ ,  $P < 0.05$ ). Besides a weak correlation to IL-1ra, there were no significant correlations to the other cytokines. In the patient group, the CD88 expression on the monocytes did not change during the observation time and did not differ from that in the control group.

**Conclusion:** Although a transient increase at an earlier stage of the septic course cannot be excluded, our results demonstrate that the expression of the C5a receptor on granulocytes – at the time when diagnosis can clinically be made – is low, despite an activation of the complement system. Our result suggest that C5a blockade in human sepsis might be of a more limited value than that found in animal experiments.

### P66 Terminal complement complex in porcine septic shock with substantial capillary leak syndrome

M Cobas-Meyer\*, G Marx†, F Kube\*, B Vangerow\*, T Schuerholz\*, J Schmidtko‡, M Winkler‡, KF Gratz§, M Leuwer†, H Rueckoldt\*

\*Department of Anaesthesiology, †Department of Visceral- and Transplantsurgery, and §Department of Diagnostic Radiology, Hannover Medical School, Carl-Neuberg-Str 1, D-30625 Hannover, Germany; ‡Department of Anaesthesia, Royal Liverpool University Hospitals, Liverpool L69 3GA, UK

**Introduction:** In septic shock with capillary leak syndrome (CLS), it has been suggested that hemodilution, and capillary leakage of protein may account in part for reduced levels of complement pro-

teins observed in sepsis. Aim of this study was to determine complement activation by terminal complement complex (TCC) in septic shock under the conditions of substantial CLS.

**Methods:** Ten anaesthetised, and multi-catheterised pigs (20.6 ± 1.3 kg) were investigated over a period of 8 h. Sepsis was induced by fecal peritonitis. Animals were infused using 6% hydroxyethyl starch 200/0.5 to maintain a CVP of 12 mmHg. In kidneys biopsies TCC deposition was detected immunohistologically. Plasma levels of TCC were measured in a double antibody EIA using the neopeptide-specific MoAb aE11 as catching antibody. Albumin escape rate (AER; tc 99m-labeled albumin), serum protein (S-Protein), and hematocrit (Hct) were determined. After verifying normal data distribution (skewness < 1.5) Student's *t*-test was performed by rank-ordered stepwise testing. Data are mean ± SD.

**Results:** Septic animals showed marked renal deposition of TCC. Other results, see Table.

**Conclusion:** Although plasma levels of TCC declined over study period, in septic animals marked renal depositions of TCC indicated complement activation. Since AER increased and serum protein levels decreased, capillary loss of TCC into organ tissue may explain our findings in part. We conclude that in septic shock with substantial CLS plasma levels of TCC may not reflect degree of complement activation.

**Reference:**

1. Nuijens JH *et al: Blood* 1988, **72**:1841–1848.

**Table**

	Baseline		4 h		8 h	
	Sepsis	Control	Sepsis	Control	Sepsis	Control
TCC (%)	104 ± 40	118 ± 37	22 ± 29*	58 ± 11*	16 ± 31*	20 ± 22*
S-Protein (g/l)	43 ± 4	42 ± 2	13 ± 2**	26 ± 9*	9 ± 1**	22 ± 4
AER (%)			39 ± 16*	5 ± 5	52 ± 26*	3 ± 10
Hct (%)	29 ± 1	29 ± 2	30 ± 5	25 ± 3*	29 ± 3*	26 ± 1

\* *P* < 0.05 compared with baseline. † *P* < 0.05 compared with control group.

**P67 Peaks in G-CSF serum concentrations are accompanied by an increase in phagocytotic activity in most patients with severe sepsis or septic shock**

**G Fischer\*, E Barth\*, H Wiedeck\*, LL Moldawer†, EM Schneider\*, M Georgieff\*, M Weiss\***

\*Department of Anesthesiology, University of Ulm, Germany; †Department of Surgery, University of Florida, Gainesville, FL, USA

**Objectives:** To investigate the relationship between endogenous serum concentrations of granulocyte colony stimulating factor (G-CSF) and phagocytotic activity of granulocytes during septic shock in postoperative/post-traumatic patients.

**Methods:** Over a 6 month period 35 patients with proven infection and severe sepsis or septic shock for at least 3 days' duration were monitored on a daily basis during their stay in the intensive care unit (ICU) until discharge from the ICU or death. In 19 out of these 35 patients one or more peaks in G-CSF serum concentrations occurred. Eleven of these 19 patients survived, eight patients died. A longitudinal analysis of G-CSF serum concentrations, phagocytotic activity of granulocytes and surface expression of monomeric Fc receptor type I (CD64, FcγRI) on granulocytes was performed by ELISA technique (R&D Systems, Minneapolis, MN, USA) and flow cytometry (Phagotest™; Orpegen, Heidelberg, Germany) and CD64 (clone 22; Immunotech, Krefeld, Germany), respectively on a daily basis.

**Results:** A G-CSF peak was defined as an increase of at least 30% from one day to the other, followed by a decrease of at least 15% on the next day. The following results are expressed as median (min – max) values. In seven episodes there was a parallel course of the G-CSF peak and phagocytosis with an increase in phagocytosis by 37% (6–50%). In 11 episodes, phagocytosis continuously increased and remained on a higher level after the increase of 10% (1–164%) from day 1 up to day 2. In 10 episodes, there was a decrease by 40% (17–76%) at the day of the G-CSF peak, followed by an increase by 58% (6–322%) on the next day. In 12 episodes, there was no increase (*n* = 4) or even a decrease (*n* = 8) by 24% (3–46%) over all days.

**Conclusions:** A peak in G-CSF serum concentration was followed by a continuous increase in phagocytosis at the same day in 7, and a delayed increase in 21 out of 40 episodes, but no increase or even a decrease in 12 out of 40 episodes. Thus, phagocytotic activity is increased when G-CSF peaks endogenously, in most patients with severe sepsis or septic shock.

**P68 Influence of GM-CSF supplementation on PaO<sub>2</sub>/FiO<sub>2</sub> index in septic patients**

**P Myrianthefs, E Karabatsos, E Boutzouka, P Evagelopoulou, G Georgiadis, G Fildissis, G Baltopoulos**

Athens University, School of Nursing, ICU, KAT Hospital, Athens, Greece

**Introduction:** Granulocyte-Macrophage Colony-Stimulating Factor (rHuGM-CSF) is used in leucopenic febrile patients to enhance leukocyte production. It can prime resting monocytes and augment

their inflammatory response [1]. It strongly up-regulates HLA-DR expression, LPS induced TNF-α monocyte secretion and down-regulates anti-inflammatory cytokines release [1].

**Methods:** Twenty septic patients, mean age  $64.8 \pm 3.7$  (14 males) and illness severity scoring, SAPS II,  $43.5 \pm 4.5$  were given subcutaneous molgramostin 200  $\mu\text{g}$  q12 h for 3 consecutive days. We observed white blood count increase and  $\text{PaO}_2/\text{FiO}_2$  index course having the same  $\text{FiO}_2$ .

**Results:**

WBC count and  $\text{PaO}_2/\text{FiO}_2$  index

Days	WBC ( $\times 10^3/\text{mm}^3$ )	<i>P</i> ( <i>t</i> -test)	$\text{PaO}_2/\text{FiO}_2$ index	<i>P</i> ( <i>t</i> -test)
1st	$9.72 \pm 1.43$		$172.8 \pm 20.2$	
2nd	$15.92 \pm 1.83$	< 0.01	$199.3 \pm 21.8$	0.251
3rd	$30.81 \pm 419$	< 0.01	$167.6 \pm 23.8$	0.478
4th	$19.20 \pm 1.44$	< 0.01	$193.6 \pm 20.9$	0.392

There was a statistically significant increase in WBC count between the 1st and 2nd, 3rd and 4th days ( $P < 0.01$ ). There was no statistically significant  $\text{PaO}_2/\text{FiO}_2$  index improvement between the 1st, 2nd and 4th days ( $P < 0.251$  and 0.392) and index deterioration between the 1st and 3rd day ( $P < 0.478$ ).

**Conclusions:** Despite significant WBC count increase after rHu GM-CSF supplementation, the  $\text{PaO}_2/\text{FiO}_2$  index was not significantly altered. Molgramostin, when given in septic patients may improve the  $\text{PaO}_2/\text{FiO}_2$  index except during the 3rd day of the major WBC count increase during which there is a nonstatistically significant decrease in this index by 3.1%. GM-CSF supplementation can be safely used without deteriorating pulmonary gas exchange function.

**Reference:**

1. Heumann D, Glauser M, Caladra T: **Monocyte deactivation in septic shock.** *Curr Opin Infect Dis* 1998, **11**:279–283.

**P69 Superoxide output and expression of NADPH oxidase 1 in human colonic epithelial cells**

A Perner, L Andresen, G Pedersen, J Brynskov, J Rask-Madsen

Department of Gastroenterology, Herlev Hospital, 2730 Herlev, Denmark

**Background:** Translocation of microorganisms from the gut lumen may contribute to morbidity in sepsis. Conservation of normal barrier function should, therefore, be a goal in critical illness, but its components is only partly defined. Beyond mechanical contribution, the colonic epithelium may possess antimicrobial activity via yet undefined mediators [1]. Superoxide ( $\text{O}_2^-$ ), generated by membrane-bound NADPH oxidase (Nox), is a key antimicrobial agent of phagocytes, but output from human colonic epithelial cells has not been demonstrated.

**Aims:** To measure  $\text{O}_2^-$  output and expression of the non-phagocytic NADPH oxidase, Nox1, in short term cultures of primary epithelial cells from normal human colon and in Caco-2 colonic epithelial cell line.

**Methods:** Colonic epithelial cells were isolated from biopsies of subjects with uninfamed bowel and Caco-2 cells were grown in 24-well plates [2]. Output of  $\text{O}_2^-$  was measured by the cytochrome *c* assay or luminol-enhanced luminescence and localised by the nitroblue-tetrazolium (NBT) assay [3]. Effects of 1 mM NADPH, oxidoreductase inhibition by 10  $\mu\text{M}$  diphenylene iodonium (DPI) and protein kinase C-activation by 0.5  $\mu\text{g}/\text{ml}$  phorbol myristate ester (PMA) were assessed. mRNA expression of Nox1 was analysed by RT-PCR.

**Results:** Identical results were obtained in primary epithelial cells (see Figs) and Caco-2 cells. NBT-reduction was observed at the outer cell membrane and Nox1 mRNA was detected in all cell cultures. NADPH increased output of  $\text{O}_2^-$  within seconds although cell membranes are impermeable to NADPH.

**Figure**

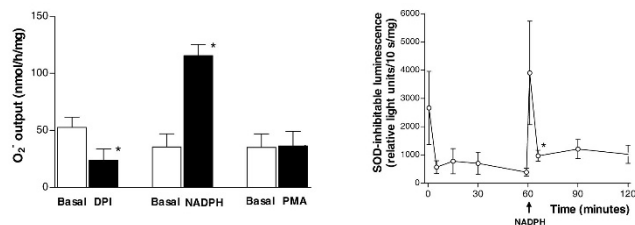

Superoxide output in cultures of primary colonic epithelial cells.  $\text{O}_2^-$  output (mean  $\pm$  SEM,  $n = 5$ ) was adjusted to mg protein. \*  $P < 0.05$  compared with basal (*t*-test). SOD,  $\text{O}_2^-$  dismutase.

**Conclusions:** These results show that cultures of human colonic epithelial cells produce extracellular  $\text{O}_2^-$  possibly through membrane-bound Nox1, which appears to independent of protein kinase C activation.  $\text{O}_2^-$  from epithelial cells may possess antimicrobial activity and contribute to colonic barrier function.

**References:**

1. *Shock* 1995, **4**:345.
2. *Scand J Gastroenterol* 2000, **35**:772.
3. *Gastroenterology* 1998, **115**:1186.

**P70 Heat shock paradox: subsequent heat shock increases lethality of polymicrobial sepsis in vivo**

JJ Wizorek, JP Cobb, Y Qui, J Laramie, RS Hotchkiss, IE Karl, TG Buchman

Cellular Injury and Adaptation Laboratory, Department of Surgery, Washington University School of Medicine, Campus Box 8109, 660 South Euclid Ave, St. Louis, MO, USA

Previous *in vitro* studies have shown that induction of the heat shock response (HSR) prior to an inflammatory stimulus is cytoprotective, whereas induction of HSR after an inflammatory stimulus

can cause apoptosis (the heat shock paradox). We sought to determine whether induction of HSR in an animal model of sepsis caused similar, order-dependent effects on survival.

In pilot studies to calibrate the murine HSR, 20–25 g ND4 mice were anesthetized and immersed in a water bath for a total of 20 min to raise core body temperature to 37, 40 or 41.5°C ( $n = 3$  per group). Livers were harvested 24 hours later. Western blot analyses for Heat Shock Protein-72 (HSP-72, a widely-accepted marker of HSR) showed the expression of HSP-72 at 41.5°C for 20 min but not at or below 40°C. This pattern is strain independent.

Next, the effect of HSR prior to or subsequent to cecal ligation and puncture via halothane anesthetic (CLP) upon survival was tested. 20–25 g male inbred C57-BL6 mice were randomized to one of six groups ( $n = 15–20$  per group) and heated for 20 min to either 37 or 41.5°C alone or in combination with CLP. Survival was 70% and 15% for HSR induction prior, or subsequent, to CLP respectively ( $P = 0.001$ ). To exclude the possibility that the order-dependent response was strain specific, the study was repeated with outbred ND4 mice ( $n = 11–13$  per group). In the ND4 mice, survival for HSR induction prior to CLP was 25% but following CLP was nil ( $P = 0.0001$ , Fig. 1).

Figure 1

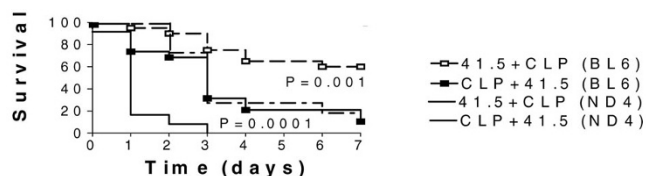

Though beneficial and somehow protective when induced prior to insult, the heat shock response paradoxically increases mortality when activated after severe stress. This paradoxical potentiation of injury also appears independent of the specific strain. The susceptibility of infected animals to devastating HSR at 41.5 degrees may explain, at least in part, why human fevers are generally self-limited to 40 degrees or less.

P71 The influence of endotoxin on the expression of the ORL-1 receptor

UM Stamer, Q Shu, A Hoeft, F Stüber

Department of Anesthesiology and Intensive Care Medicine, University of Bonn, Sigmund-Freud Str 25, 53105 Bonn, Germany

**Objective:** The ORL-1 receptor (Orphan opioid receptor) has been discovered recently and is involved in pain perception and immune function [1–3]. The regulation of the ORL-1 receptor in patients with systemic inflammation has not been elucidated yet. This study investigates the influence of different doses of LPS on ORL-1 expression in peripheral blood cells *ex vivo*.

**Methods:** Human whole blood from healthy volunteers was cultured at 37°C and 5% CO<sub>2</sub> without LPS or LPS 0.1 ng, 10 ng and 100 ng/ml for 3, 6, 12 and 24 hours. Reverse transcriptase polymerase chain reaction (rt-PCR) using specific primers was performed and RNA contents was estimated by semiquantitative analysis employing a housekeeping gene as internal standard. Southern blot analysis and hybridisation to a specific DIG-labeled probe confirmed the identity of the ORL-1 transcripts.

**Statistics:** Mean ± SEM, repeated measures ANOVA.

**Results:** ORL-1 receptor was expressed constitutively in human peripheral blood cells. Mean baseline expression resulted in a ratio of ORL/GAPDH of 1.0 ± 0.07. Semiquantitative rt-PCR revealed a dose and time dependent down regulation of ORL-1 expression ( $P < 0.05$ ). Incubation with LPS 0.1 ng/ml decreased the ratio ORL/GAPDH from 0.95 ± 0.06 at 3 hours to 0.19 ± 0.02 at 24 hours. In contrast, incubation with LPS 100 ng/ml already suppressed the ORL-1 message after 3 hours of incubation. Southern blot analysis and hybridisation proved the specificity of the amplified PCR products for ORL-1 transcripts.

**Conclusions:** Endotoxin decreased ORL-1 expression in human peripheral blood cells. The results suggest that the ORL-1 receptor is involved in immune response to infection.

References:

1. *J Neuroimmunol* 1998, **81**:184.
2. *BJA* 1998, **80**:577.
3. *Mol Brain Res* 1995, **32**:342.

P72 Influence of endotoxin adsorption to immunity

S Kanesaka, S Uda, M Kuzume, Y Takahashi

Department of Emergency & Critical Care Medicine, Showa University Fujigaoka Hospital, 1-30 Fujigaoka Aobaku, Yokohama, Japan

The influence of direct hemoperfusion using polymyxin B immobilized fiber (PMX) to immunity was studied in severe septic patients with organ dysfunction. Thirty-four cases whose mean age and APACHE II were 59 years and 23 were treated by the PMX in 50 times. They were divided into the detectable ( $\geq 10$  pg/ml,  $n = 27$ ) and non-detectable ( $n = 23$ ) endotoxin group, analyzed before PMX by colorimetric limulus test with chromogenic substrate (Toxicolor). After PMX, mean arterial pressure and systemic vascular resistance index were significantly increased in both groups. Endotoxin, neutrophils and monocytes were significantly decreased from 76.4 ± 19.5 to 64.8 ± 17.8 pg/ml ( $P = 0.0158$ ), from 14810 ± 2020 to

9990 ± 1660/mm<sup>3</sup> ( $P = 0.0002$ ), and from 688 ± 103 to 512 ± 99/mm<sup>3</sup> ( $P = 0.0087$ ) respectively in the D group, while lymphocytes were decreased not significantly in both groups. Furthermore IL-6 was significantly decreased from 958 ± 437 to 722 ± 296 pg/ml ( $n = 37$ ,  $P = 0.0495$ ), IL-8 and CD4 were significantly increased from 162 ± 80 to 195 ± 114 pg/ml ( $n = 31$ ,  $P = 0.0456$ ) and from 31 ± 4 to 34 ± 3% ( $n = 14$ ,  $P = 0.0091$ ) respectively, but TNF $\alpha$  and IL-1 $\beta$  did not change significantly. These results indicated that the therapy with PMX in severe sepsis could be going to end the response of innate immunity and induce the adaptive immunity, so that it would be helpful for hemodynamic stability.

**P73 Influence of mast cells on leukocyte-independent plasma extravasation during endotoxemia**

A Walther\*, M Jäger\*, A Secchi\*, W Schmidt\*, MM Gebhard†, E Martin\*, H Schmidt\*

\*Department of Anesthesiology, and †Department of Experimental Surgery, Ruprecht-Karls-University, Im Neuenheimer Feld 110, 69120 Heidelberg, Germany

**Introduction:** Endotoxemia is characterized by increased microvascular permeability. Endothelial factors and mast cell activation seems to promote microvascular permeability independently from leukocyte adherence [1]. The aim of our study was to investigate the influence of mast cells on leukocyte-independent microvascular permeability changes. Therefore, microvascular permeability was determined during endotoxemia after inhibition of the L-selectin mediated leukocyte-endothelium interaction by fucoidin. Mast cells were either degranulated with compound 48/80 (CMP48/80) prior to the experiment or pre-treated with the mast cell stabilizing agent cromolyn.

**Methods:** In male Wistar rats, microvascular permeability (MP), leukocyte adherence (LA) and mast cell activation (MCA) were determined in mesenteric postcapillary venules using intravital microscopy at baseline, and at 60, and 120 min after start of a continuous infusion of endotoxin (groups A–C,  $n = 8$  each). Animals underwent laparotomy and the mesentery was exposed beneath an *in vivo* videomicroscope. MCA was determined *in vivo* by superfusion of the mesentery with ruthenium red. MP was measured using fluorescein isothiocyanate (FITC) labeled albumin. Leukocyte-endothelial interaction was blocked by fucoidin 10 min before laparotomy in groups A, B, and C. Animals in group B additionally received CMP48/80 (1 mg/kg b.w. i.p.) 48 h before the start of the

experiment. Animals in group received cromolyn (20 mg/kg b.w. i.v.) prior to baseline measurement followed by a continuous superfusion of the mesentery with cromolyn. Group D (control,  $n = 8$ ) only received equivalent volumes of NaCl 0.9%. Statistical analysis was performed using student's *t*-test. A *P* value  $< 0.05$  was considered significant.

**Results:** In the endotoxin and fucoidin treated groups (A–C), LA was attenuated to levels similar to control group (D). Endotoxin-induced MCA was prevented in both the CMP48/80- and the cromolyn-treated animals (groups B + C) ( $P < 0.05$  vs group A). However, in the CMP48/80- and the cromolyn-treated groups the endotoxin-induced increase in microvascular permeability tended to be reduced too, but without being significant ( $P > 0.05$  vs group A). Differences in MP between group A and the control group were significant at 120 min.

**Conclusions:** The results of this study demonstrate that mast cells are only less involved in the pathophysiology of leukocyte-independent plasma extravasation during endotoxemia. Further pathomechanisms must be discussed.

**References:**1. Kubes P: *Am J Physiol* 1996, **271**:H2438–H2446.**P74 Reactive haemophagocytic lymphohistiocytosis: a frequent finding in immunosuppressed patients with multiple organ failure**

G Auzinger\*, J Devlin\*, PG O'Callaghan\*, ND Heaton†, GJ Mufti‡, JA Wendon\*

\*Institute of Liver Studies, †Department of Transplant Surgery, and ‡Department of Haematological Medicine, King's College Hospital, Denmark Hill, London SE5 9RJ, UK

Reactive haemophagocytic lymphohistiocytosis (HLH) is a highly underdiagnosed condition in Adult Intensive Care. It is characterized by a non-malignant proliferation of histiocytes with phagocytosis of haematopoietic cells, resulting in cytopenia of at least two cell lines. The acquired form of HLH has been associated with infections, neoplasms, autoimmune diseases and immunosuppression.

**Methods:** Retrospective review of 15 patients who developed reactive HLH during their stay in the Liver Intensive Care Unit between January and November 2000. Predictors for survival were calculated using a non-parametric Mann–Whitney *U*-test.

**Results:** Admission diagnosis was fulminant hepatic failure in six patients, two patients presented with sepsis and chronic liver disease and seven patients following liver transplantation. All patients were in multiple organ failure (MOF) and severely thrombocytopenic (median  $32 \times 10^5$ ), despite platelet support in 13 patients, at the time of diagnosis. Twelve patients received immunosuppressive medication. Among the post transplant patients, six tested positive for CMV DNA and were treated with Ganciclovir. Ten patients died, two are still requiring intensive care treatment and three have been discharged from ITU (two from hospital). Survivors had significant lower SOFA scores at the time of HLH diagnosis, a significant higher, unsupported platelet count 7 days after diagnosis and high dose gamma-globulin therapy and a trend towards a shorter stay on mechanical ventilation (Table – all parameters median and range).

**Table**

	All patients	Non-survivors	Survivors	<i>P</i> value
Apache II	17 (8–32)	21 (10–32)	16 (8–17)	0.07
SOFA	16 (7–21)	16 (11–21)	9 (7–12)	0.009
Platelets day 0	32 (4–59)	30.5 (4–59)	35 (34–38)	0.3
Platelets day 7	45 (11–256)	36 (11–63)	130 (85–256)	0.004
Duration MV	13 (6–61)	24 (7–61)	10 (6–10)	0.07

**Conclusion:** Reactive HLH should be suspected and excluded in all thrombocytopenic patients with MOF. This is especially true for the immunosuppressed post transplant population. The diagnosis of HLH in these patients is associated with a poor prognosis.

**Reference:**Stephan F *et al*: **Role of hemophagocytic histiocytosis in the etiology of thrombocytopenia in patients with sepsis syndrome or septic shock.** *Clin Infect Dis* 1997, **25**:1159–1164.

**P75 Dexamethasone effect on sFas/sFas ligand following cardiopulmonary bypass**

**U Joashi, SM Tibby, A Mayer, A Durward, C Turner, IA Murdoch**  
 Department of Paediatric Intensive Care, Guy's Hospital, London SE1 9RT, UK

**Introduction:** Steroids decrease systemic inflammation following cardiopulmonary bypass (CPB). Membrane bound Fas is a receptor found on many cells, which stimulates apoptosis when cleaved by Fas ligand (FasL). FasL also has a proinflammatory role and is released following ischaemia-reperfusion. We wished to investigate the time course of release of the soluble forms of Fas and FasL (sFas, sFasL) post CPB, and whether steroid pre-treatment altered the response.

**Method:** Twenty-seven children with congenital heart disease were studied, median (IQ) age 7 (0.4–10) months. Patients were given 0.25 mg/kg dexamethasone (DEX) ( $n = 13$ ) or no DEX ( $n = 14$ ) at induction of anaesthesia. Groups were well matched in terms of age, type of operation, length of CPB, cross clamp, and circulatory arrest (all  $P > 0.15$ ). sFas, sFasL and interleukin (IL) 6 (a marker of cytokine response) were measured over 24 hours by double sandwich ELISA.

**Results:** DEX significantly blunted the release of IL6 and sFas, but not sFasL. The DEX group exhibited a decreased clinical inflammatory response post CPB as evidenced by a lower temperature, less colloid requirement, chest drain loss, acidosis, hyperlactataemia and coagulopathy (all  $P < 0.05$ ).

**Conclusion:** DEX blunts IL6 and sFas but not sFasL release following CPB, attenuating clinical inflammatory response. The significance of the sFas response is unclear; this may be a passive marker of a decreased inflammatory response but decreased levels may also negatively influence apoptosis/inflammation by being less able to 'mop-up' excess membrane and soluble FasL.

**Figure**

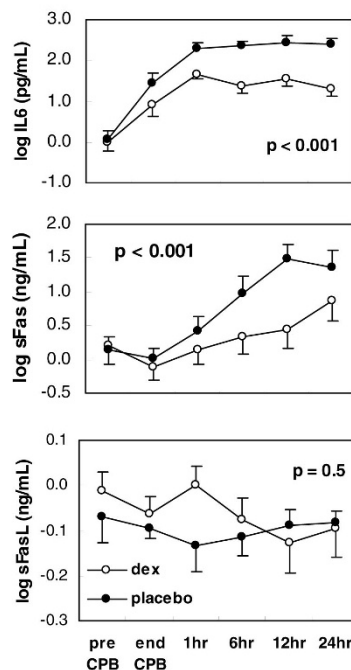

**P76 Moderate hypothermia during cardiac surgery provides hepatic protection by modifying the balance between gene expression of TNF $\alpha$  and IL10**

**M Qing\*, JF Vazquez-Jimenez†, B Klosterhalfen‡, K Schumacher\*, BJ Messmer†, G von Bernuth\*, M-C Seghaye\***  
 \*Department of Pediatric Cardiology, †Department of Cardiovascular Surgery, and ‡Department of Pathology, Aachen University Hospital, Pauwelsstrasse 30, D-52075 Aachen, Germany

**Aims:** To investigate the effect of moderate hypothermia during CPB on intrahepatic gene expression of TNF $\alpha$ , IL10, apoptosis regulatory proteins (Fas, Bak and Bcl-xL) and hepatic cell death during and after cardiac surgery.

**Methods:** Pigs were assigned to a temperature ( $T^{\circ}$ ) group during standardized cardiopulmonary bypass (CPB): normothermia ( $T^{\circ}$ , 37°C;  $n = 8$ ) and moderate hypothermia ( $T^{\circ}$ , 28°C;  $n = 8$ ). Liver probes were taken before and 6 hours after CPB for standard and immunohistological examinations. Apoptotic cells were detected by TUNEL-staining. Intrahepatic gene expression of TNF $\alpha$ , IL10 and of apoptosis regulating proteins were examined by competitive RT-PCR.

**Results:** Gene expression of cytokine and apoptosis regulating proteins was not detected before but 6 hours after CPB. Pigs operated on under 28°C showed lower TNF $\alpha$ -mRNA and higher IL10-mRNA than those operated on under 37°C ( $P < 0.05$ ). While expression of apoptosis regulatory proteins and percentage of apoptotic hepatocytes were similar in both groups, percentage of necrotic hepatocytes was lower in 28°C than in 37°C group ( $P < 0.05$ ). TNF $\alpha$ -mRNA after CPB was correlated with the percentage of necrotic hepatocytes ( $P < 0.05$ ).

**Conclusions:** Moderate hypothermia during CPB provides hepatic protection by increasing IL10- and decreasing intrahepatic TNF $\alpha$ -gene expression without affecting gene expression of apoptosis regulatory proteins.



**P77 Influence of cardiac surgery on immune competence in children****D Kunz\*, K Schumacher†, J Germar†, I Franke†, AM Gressner\*, G von Bernuth†, M-C Seghaye†***\*Department of Clinical Chemistry, and †Department of Pediatric Cardiology, University Hospital, University of Technology, Pauwelsstr 30, D-52074 Aachen, Germany*

**Aim:** To study whether immune competence as assessed by HLA-DR expression on monocytes and by *ex vivo* production of TNF $\alpha$  allows prediction of complications after cardiac surgery, and to analyze the influence of cardiac surgery on immune competence.

**Methods:** Forty patients aged 1 to 188 months undergoing cardiac surgery were enrolled. Whole blood was collected before, 1, 3, and 5 days after surgery. HLA-DR expression (expressed as antibody binding capacity, Abc) was determined using a flow cytometric assay. TNF $\alpha$  production was assessed in the supernatant after whole blood stimulation with LPS (500 pg/ml; incubation: 4 h) with the Immulite (DPC Biermann GmbH). Severity of the operation and postop clinical condition were assessed by score.

**Results:** Ten patients developed postop complications (group 1) and 30 not (group 2). Preop HLA-DR (32,000 Abc) was not significantly different between groups. In contrast, preop *ex vivo* produc-

tion tended to be lower in group 1 than in group 2 (TNF $\alpha$ : 363 vs 628 pg/ml,  $P = 0.06$ ). In both groups, HLA-DR significantly decreased on postop day 1 (10,000 Abc,  $P < 0.002$  vs preop) and remained significantly lower than preop value up to postop day 5. Group 1 had significantly higher and persistent decrease of HLA-DR over the postop period than group 2. Severity of operation and clinical score 4 and 24 h postop negatively correlated with postop HLA-DR but not with *ex vivo* TNF $\alpha$  production.

**Conclusion:** Cardiac operations in children are associated with impairment of immune competence, which is more severe and persistent in patients with postop complications. Our results suggest that preop *ex vivo* TNF $\alpha$  production but not HLA-DR expression could be predictive for the development of postop complications. With this regard, additional study of TNF $\alpha$  gene polymorphism (locus 308) is expected to allow further preoperative risks stratification.

**P78 Earlier extubation using axillary temperature as the endpoint for rewarming following hypothermic cardiopulmonary bypass****MA Kai, MJ Herbertson, RS Gill***Department of Cardiothoracic Anaesthesia, Southampton General Hospital, Tremona Road, Southampton, Hants SO16 6YD, UK*

Patients having uncomplicated coronary artery bypass surgery (CABG) are extubated within 2–3 hours of surgery. Despite warming to core temperatures of 37°C post bypass, extubation is often limited by postoperative hypothermia caused by redistribution of thermal energy from core to periphery (afterdrop). We hypothesised that rewarming using axillary temperature as an endpoint may eliminate post bypass afterdrop, thus potentially allowing earlier extubation.

**Methods:** Following ethics committee approval, 39 patients for CABG or aortic valve replacement were randomised to be rewarmed to either a nasopharyngeal temperature (NPT) of 37°C (Group A) or an axillary temperature of 35.5°C (Group B) following hypothermic cardiopulmonary bypass (CPB). Nasopharyngeal and axillary temperatures were recorded at 1 min intervals in all patients until extubation. Extubation occurred when a patient achieved cardiorespiratory stability, blood loss  $< 1.5$  ml/kg/hour and a NPT  $\geq 36.5^\circ\text{C}$ . The data was statistically analysed using the Mann-Whitney  $U$ -test.

**Results:** From the end of surgery, time to a NPT of 36.5°C (and thus eligibility to extubation on temperature criteria alone) was 84 ( $\pm 50$ ) min in Group A and 32 ( $\pm 44$ ) min in Group B ( $P = 0.003$ ). 55% (11/20) of Group B maintained a NPT  $\geq 36.5^\circ\text{C}$  post bypass

	Group A	Group B	<i>P</i> value
Rewarm time (min)	18 (7–33)	30 (13–45)	0.0002
Temp end rewarm (°C) (NP)	37.5 (34.6–38.5)	38.3 (37.4–38.9)	0.006
Temp end rewarm (°C) (AX)	34.4 (30.1–37.7)	36.2 (35.0–38.6)	0.007
Coldest postop temp (°C) (NP)	36.1 (35.3–37.2)	36.5 (35.5–37.1)	0.008
End surgery to NP 36.5°C (min)	84 (0–158)	32 (0–131)	0.003

Total CPB times and lowest temperature on CPB were similar in both groups.

compared with 15% (3/19) of Group A. Lowest postoperative NPT in Group B was 36.5 ( $\pm 0.3$ )°C compared with 36.1 ( $\pm 0.5$ )°C in Group A. Values are mean (SD) above and mean (range) below.

**Conclusions:** Warming to an axillary temperature of 35.5°C reduces the time taken to achieve core temperatures adequate for extubation following hypothermic cardiopulmonary bypass.

**P79 An effective aspiration method of purulent abdominal fluid for preventing abdominal sepsis****Y Moriwaki, K Yoshida, YT Kosuge, K Uchida, T Yamamoto, M Sugiyama***Department of Critical Care and Emergency Medicine, Yokohama City University, Japan*

Uncontrolled abdominal abscess after major trauma or surgery easily makes a patient septic condition. It is important but difficult to aspirate mucinous purulent abdominal fluid effectively and to keep the abscess cavity dry for prevention of abdominal sepsis. Formerly, we use double luminal tube, which we use usually as nasogastric

tube with low negative pressure. However we could not keep the condition of the infectious space dry by this technique.

**Materials and methods:** Patients with abdominal infection or abscess after major trauma or major surgery were examined. We

used an overcoated double luminal drain. The tube consisted of an outer big with many side pores containing an inner small drain and the tip of the inner drain was kept its site never extended the tip of the outer drain. We aspirate this overcoated drain with maximum negative high pressure of central aspirating system. Mucinous infectious fluid was aspirated with air. We evaluate the clinical course of the patients, condition of the infectious space, volume of aspirate, the number of dressing change.

**Results and discussion:** Fourteen patients were examined. We could (1) keep infectious spaces, (2) keep the skin around infec-

tious space intact resulting in good and rapid healing, (3) exactly evaluate the volume of aspirated fluid, that made it easy to evaluate the healing course, (4) save the number of dressing change resulting in saving the cost.

**Conclusions:** Overcoated double luminal drainage is useful for aspirating mucinous infectious fluid effectively, for keeping the infectious space dry, for reducing the infectious space, and consequently for preventing abdominal sepsis.

**P80 Catheter-related infections (CRI) after guidewire exchange of subclavian catheters compared to CRI after direct placement of the catheter**

H Bardouniotou, M Vidali, F Tsidemiadou, H Trika-Grafakou, PhM Clouva-Molyvdas  
Thriassio Hospital of Eleusis, Attica, Greece

**Objective:** To compare CRI rate after guidewire exchange of subclavian catheters for suspected CRI with the rate observed after direct placement.

**Study design:** Prospective controlled study.

**Patients and methods:** All subclavian catheters placed consecutively in 202 adult ICU patients, from Oct 1999 to Nov 2000, were included. Maximum barrier precautions were used during insertion. Catheter placement, and catheter site care were made according to the recommendations for the prevention of nosocomial intravascular device-related infections. All catheters were left in place until no longer needed or until there was evidence of phlebitis, malfunction or if CRI was suspected. If a new central catheter was still needed, the catheter was exchanged over a guidewire (GWE catheter), unless there was evidence of phlebitis, inflammation at the catheter insertion point or if the previous catheter changed over a guidewire was colonized, in which case a new anatomical site was used (NSI catheter). After removal of the catheter, the tips were processed according to the Maki semiquantitative method.

Catheter colonization, exit-site infection, catheter related blood stream infection (CR-BSI) were defined according to the guidelines for prevention of intravascular device-related infections.

**Results:** We analysed 423 subclavian catheters (258 NSI and 165 GWE) from a total of 530 inserted (333 NSI and 197GWE). Hundred and seven catheters (74 NSI and 33 GWE), were not included in the study. They were lost to further analysis because either the patient left the ICU with the catheter in place (90), or there were missing data (accidents at the time of removal 10, other 7). Duration of catheterisation was 7.5 ± 4 days for NSI vs 6 ± 4.4 days for GWE catheters (*P* < 0.05). There were 17 CR-BSI in the NSI catheters (8.8/1000 catheter-days) vs 14 in the GWE (14.1/1000 catheter days) (*P* > 0.1). Thirty-one NSI catheters were colonized vs 36 GWE (*P* < 0.05).

**Conclusions:** Exchange of the subclavian catheters over guidewire was not associated with higher CR-BSI compared to catheters placed directly. A higher rate of colonisation was however observed in the GWE catheters.

**P81 Low dose pentoxifylline (PTX) reduces mortality in an animal model of acute hepatic and multi-organ failure**

TM Rahman\*, HJF Hodgson†  
\*Department of Intensive Care Medicine, St Thomas' Hospital, London SE1, UK; †Centre for Hepatology, Royal Free & University College Hospital, Royal Free Campus, Rowland Hill St, London NW3 2PF, UK

**Introduction:** Pentoxifylline inhibits, release of TNF-α, platelet aggregation and adherence of leukocytes to endothelium. Previous studies report increased mortality following its use.

**Methods:** AHF is induced by two intraperitoneal (i.p.) injections (500 mg/kg 8 hours apart) of TAA. Four groups were studied (*n* = 5). Group 1 received TAA only. Groups 2, 3, & 4 followed the protocol for Group 1, however, Groups 2 and 3 were pre-treated for 5 days with once daily high dose PTX (300 mg/kg i.p.) and low dose

PTX (25 mg/kg i.p.), respectively. Whereas, Group 4, commenced PTX (25 mg/kg i.p.) post-TAA for 5 days. Mortality was determined at 96 hours in separate groups (*n* = 5).

**Results:** See Table.

**Conclusion:** Pre-treatment with low dose PTX reduces hepatic injury, multi-organ failure and mortality.

Hours	AST (iu/l)		PT (s)		Ammonia (µg/ml)		Lactate (mmol/l)		Mortality (%)
	24	72	24	72	24	72	24	72	96
G1-TAA	1553 ± 343	4512 ± 501	26 ± 3	121 ± 12	58 ± 8	134 ± 12	2.6 ± 1.2	6.3 ± 0.4	75
G2-PTX 300 mg/kg	2065 ± 330	5221 ± 528	>121*	>121	117 ± 34*	153 ± 13	3.9 ± 0.5	7.8 ± 0.6	100*
G3-PTX 25 mg/kg	1177 ± 177	2021 ± 43*	23 ± 4	101 ± 13	71.4 ± 9	70.2 ± 10*	3.5 ± 0.1	4.6 ± 0.2*	40*
G4-Post PTX 25 mg/kg	2161 ± 166	5014 ± 299	>121	>121	121 ± 8*	156 ± 12	4.7 ± 0.6*	7.4 ± 0.8	100*

\* *P* < 0.05, mean ± SD.

**P82 Differences in iNOS inhibition in an animal model of acute hepatic and multi-organ failure****TM Rahman\***, **HJF Hodgson†***\*Department of Intensive Care Medicine, St Thomas' Hospital, London SE1, UK; †Centre for Hepatology, Royal Free & University College Hospital, Royal Free Campus, Rowland Hill St, London NW3 2PF, UK***Introduction:** iNOS inhibition in AHF is controversial, fuelled by conflicting results from studies using varieties of pharmacological agents, animal models and temporal protocols.**Methods:** We have previously described a robust model of acute hepatic and multi-organ failure in the Wistar rat. AHF was induced by two i.p. injections (500 mg/kg, 8 hours apart) of thioacetamide (TAA). Six groups were studied ( $n = 5$ ). *Group 1* received TAA alone. *Groups 2, 3 & 4* followed protocol for *Group 1*, however, *Groups 2 & 3* were pre-treated and *Groups 4 & 5* post-TAA

treated with iNOS inhibitors AMG (100 mg/kg s.c.) and L-NAME (100 mg/kg s.c.) for 5 days.

**Results:** See Table**Conclusion:** AMG is a more selective iNOS inhibitor, significantly reducing parameters of AHF compared L-NAME. Beneficial effects are, however, negated if iNOS inhibitors are administered after TAA, exacerbating hepatic injury, increasing mortality, and thus demonstrating temporal constraints.

Hours	AST (iu/l)		PT (s)		Ammonia ( $\mu$ g/ml)		Lactate (mmol/l)		Mortality (%)
	24	72	24	72	24	72	24	72	96
G1, TAA	1653 $\pm$ 338	3166 $\pm$ 612	18 $\pm$ 3	121 $\pm$ 12	54 $\pm$ 12	169 $\pm$ 34	2.6 $\pm$ 0.8	5.26 $\pm$ 1	75
G2, Pre-AMG	346 $\pm$ 102	1486 $\pm$ 341*	32 $\pm$ 3*	43 $\pm$ 7*	47 $\pm$ 10*	75 $\pm$ 14*	1.9 $\pm$ 0.2*	3.5 $\pm$ 0.4*	10*
G3, Pre-L-Name	1780 $\pm$ 441	5179 $\pm$ 606*	>121*	>121	90 $\pm$ 10	151 $\pm$ 11	4.3 $\pm$ 0.3	6.5 $\pm$ 0.3	80
G4, Post-AMG	2188 $\pm$ 450	5069 $\pm$ 512*	>121*	>121	132 $\pm$ 12	167 $\pm$ 8	3.3 $\pm$ 0.3	7.8 $\pm$ 0.6	100
G5, Post-L-Name	1897 $\pm$ 327	5468 $\pm$ 268*	>121*	>121	139 $\pm$ 5	168 $\pm$ 9	4.2 $\pm$ 0.5	7.9 $\pm$ 0.5	100

\*  $P < 0.05$ , mean  $\pm$  SD.**P83 Effects of a dual inhibitor of TNF- $\alpha$  and IL-1 on lipopolysaccharide-induced lung injury in rats****D Yoshinari\***, **I Takeyoshi\***, **Y Koibuchi\***, **S Ohwada\***, **T Yokoe†**, **Y Iino†**, **K Matsumoto‡**, **Y Morishita\****\*Second Department of Surgery, and †Emergency and Critical Care Medicine, Gunma University School of Medicine, 3-39-15 Showa-machi, Maebashi, Gunma 371-8511, Japan; ‡Division of Pathology, Nippon Medical School Second Hospital, Kawasaki, Japan***Purpose:** In this study, we evaluated the effect of FR167653, which is a potent suppressant of TNF- $\alpha$  and IL-1 production, on lipopolysaccharide (LPS)-induced lung injury and lethality in rats.**Methods:** Male Sprague-Dawley rats weighing from 200 to 270 g were used. Subject animals in the LPS only and LPS/FR groups received 6 mg/kg of LPS intravenously. The animals in the LPS/FR group also received an infusion of FR167653 at 0.2 mg/kg/hour, commencing 30 min prior to the LPS injection and continuing for 5.5 hours.**Measurements and results:** The LPS significantly induced the accumulation of pulmonary neutrophils and lung edema, both ofwhich were significantly attenuated by the treatment with FR167653. FR167653 also significantly decreased the LPS-induced lethality. Histologically, tissue damage was milder in the LPS/FR group than in the LPS only group. Serum levels of TNF- $\alpha$  and IL-1 $\beta$  were suppressed in the LPS/FR group compared with the LPS only group. Western blot analysis revealed that FR167653 inhibited the phosphorylation of p38 MAP kinase in lung tissues.**Conclusions:** FR167653 administration resulted in a decrease in the serum TNF- $\alpha$  and IL-1 $\beta$  levels that was associated with decreased lung injury and lethality. The mechanism responsible for the decreased TNF- $\alpha$  and IL-1 may be related to the inhibitory effect of FR167653 on p38 MAP kinase activation.**P84 Agreement between Multiple Organ Dysfunction (MOD) and interleukin (IL)-6 levels at baseline in septic patients: a post hoc analysis from the MONARCS trial****J Marshall, for the MONARCS Study Group***University of Toronto, Toronto, Ontario, Canada*

Dedicated organ dysfunction scores such as the Multiple Organ Dysfunction (MOD) score [1] objectively measure morbidity in critically ill patients. The MOD score is constructed using simple physiologic measures of dysfunction in six organ systems and correlates in a graded fashion with the ICU mortality rate. Serum interleukin (IL)-6 levels have been proposed as a biochemical marker of the severity of the multiple organ dysfunction syndrome.

**Purpose:** To assess the agreement of the MOD score with IL-6 levels as baseline prognostic indicators in patients enrolled in the MONARCS trial.**Methods:** The MONARCS trial was a double-blind, placebo-controlled trial designed to evaluate the safety and efficacy of afelimomab, an anti-tumor necrosis factor (TNF) $\alpha$  antibody. Before

randomization, patients were stratified by the results of a rapid semiquantitative test (Septest) measuring serum IL-6 levels. A positive (+) Septest indicates elevated IL-6 levels. An aggregate MOD score  $\geq 9$  defines significant multiorgan dysfunction syndrome. Mean baseline score, percent patients with score  $\geq 9$ , and the strength of the agreement of each component of the aggregate MOD score were compared in the groups of patients Septest (+) and (-) at baseline. The difference (delta) between the percent of Septest (+) and (-) patients with the highest scores for each component of the MOD score was used to test the strength of agreement between IL-6 levels and each organ system component of the aggregate MOD score.

**Results:** A total of 2634 patients were enrolled. 998 (37.9%) had elevated IL-6 levels and 1636 (62.1%) did not. Baseline mean MOD score was higher in Septest (+) patients compared to Septest (-) patients, 8.77 vs 6.64 ( $P < 0.001$ ), respectively. Baseline aggregate MOD score  $\geq 9$  was found in 52% of Septest (+) versus 28% test (-) patients. The cardiovascular, neurologic and respiratory components of the MOD score appeared to show the best agreement with baseline IL-6 levels.

Organ systems components of MOD score	Septest (+) percent pts with highest score	Septest (-) percent pts with highest score	Delta
Cardiovascular	14.8	4.6	10.2
Neurologic	27.4	18.5	8.9
Respiratory	9.8	3.1	6.7
Renal	6.2	4.3	1.9
Hematologic	2.4	1.1	1.3
Hepatic	1.6	1.5	0.1

**Conclusion:** Despite lack of strong agreement between certain organ system components of the MOD score, the aggregate MOD score and Septest strongly agree at baseline. By inference, therefore, the results suggest that the Septest might also be a useful marker for ICU mortality.

**Reference:**

1. *Crit Care Med* 1995, **23**:1638.

**P85 Baseline characteristics of patients with and without hypercoaguable sepsis and the effect of afelimomab on mortality: a post hoc analysis from the MONARCS trial**

E Panacek\*, S Johnson†, D Johnson‡, T Albertson\*, J Marshall§, B Barchuk¶, L Teoh¶

\*UC Davis, Sacramento, CA, USA; †University of Arizona, Tucson, AZ, USA; ‡Royal University Hospital, Saskatoon, Alberta, Canada; §University of Toronto, Toronto, Ontario, Canada; ¶Knoll Pharmaceutical Co, Mt Olive, NJ, USA

Tumor necrosis factor (TNF) $\alpha$  may modulate clot-promoting and inhibiting pathways, and have potentially important roles in disseminated intravascular coagulation (DIC).

**Purpose:** 1) To determine if differences in baseline characteristics exist between patients with and without hypercoaguable sepsis, and 2) to explore the effect of afelimomab (an anti-TNF $\alpha$  antibody) on mortality of hypercoaguable and non-hypercoaguable septic patients.

**Methods:** A post hoc analysis identified patients with a hypercoaguable state in the overall population enrolled in a large placebo-controlled sepsis trial investigating the safety and efficacy of afelimomab. A hypercoaguable state was defined by (1) platelet count below 140,000 per  $\mu$ l plus (2) D-dimer  $> 250$  ng/ml. Patients were randomized to receive placebo or afelimomab.

**Results:** A total of 2634 patients were enrolled, and 1313 (49.8%) had baseline determinations of both platelets and D-dimer. The table describes the baseline characteristics of the two patient groups. Compared to those without laboratory evidence of consumption coagulopathy, patients with a hypercoaguable state had higher organ dysfunction scores, higher interleukin-6 levels and higher frequencies of positive blood cultures. Among the patients with evidence of consumption coagulopathy, 283 were treated with placebo and 311 with afelimomab. Mortality at 28 days was 43.8% vs 38.6% in placebo and afelimomab patients, respectively. In patients not meeting the definition of hypercoaguability, 376 and 343 received placebo and afelimomab; mortality was 35.9% and 26.5%, respectively.

**Table**

	Hypercoaguable state (n = 594)	Absence of hypercoaguable state (n = 719)
Mean age (SD)	57.9 (17.0)	60.1 (17.0)
Gender (M/F)	58.6% / 41.4%	61.6% / 38.4%
Shock	399 (67.2%)	504 (70.1%)
MOD score	9.1	6.3
Median interleukin-6 (pg/ml)	1360	908
Mean platelet count $\times 1000$ (SD)	81.7 (35.6)	231.4 (141.7)
Positive blood culture (%)	278 (46.8%)	226 (31.4%)
G (+) bacteria only (%)	185 (31.1%)	207 (28.8%)
G (-) bacteria only (%)	169 (28.5%)	177 (24.6%)
Mixed G (+) and G (-) (%)	65 (10.9%)	102 (14.2%)
Other or unknown (%)	175 (29.5%)	233 (32.4%)

**Conclusions:** Septic patients with evidence of consumption coagulopathy had more organ dysfunction and a higher rate of positive blood cultures. Afelimomab appears to be beneficial in reducing the mortality of septic patients with a hypercoaguable state.

**P86 Effect of PMX-DHP according to differences in infection site**

T Ikeda\*, K Ikeda\*, T Onizuka\*, H Suzuki\*, K Suzuki\*, H Ohashi\*, J Sakurai\*, N Matsuno†

\*Division of Critical Care and Emergency Medicine, and †5th Department of Surgery, Hachioji Medical Center, Tokyo Medical University, Japan

PMX-DHP (Endotoxin adsorption method) is used for treatment of patients with sepsis and septic shock primarily caused by Gram negative infections, and its effectiveness has been evaluated in Japan. In this study, patients with septic shock caused by intra-peritoneal infections were classified as a group in which septic shock was caused by biliary tract infections (Group C) or a group in which septic shock was caused by perforation of the lower digestive tract (Group P). Both groups of patients were assessed for the clinical effect of PMX-DHP, inflammatory mediators and markers related to vascular endothelial cell function.

**Subjects:** Cases in which PMX-DHP was performed consisted of seven in Group C (age:  $69 \pm 11$  years; mean no of treatments: 1.6) and 18 in Group P (age:  $73 \pm 24$  years; mean no of treatments: 1.5).

**Results:** There were no significant differences observed in APACHE-II scores with Group C having a score of  $28.9 \pm 8.5$  and Group P having a score of  $27.1 \pm 8.2$ .

However, Goris MOF scores were obviously higher in Group C, with a score of  $8.5 \pm 1.5$  for Group C and a score of  $4.9 \pm 2.0$  for

group P. The number of days from the onset of shock until PMX-DHP was performed was also greater in Group C ( $1.6 \pm 0.8$  days versus  $0.9 \pm 0.8$  days). Although blood pressure elevating effects were observed in both groups, the magnitude of those effects was higher in Group P. The amount of catecholamine use was also obviously greater in Group C than in Group P. Although Group C exhibited higher endotoxin (ET) values than Group P, there were no significant differences observed. The values of vascular endothelium markers (ICAM-1, ELAM-1, thrombomodulin, PAI-1 and NOx) before the start of PMX-DHP were higher in Group C. Although IL-6 tended to decrease before and after PMX-DHP in both groups, there were no significant differences observed. However, IL-6 in Group P demonstrated a significant decrease at 24 hours after PMX-DHP. IL-1ra tended to decrease before and after PMX-DHP in both groups, and values before and after PMX-DHP in Group P were roughly twice that of those in Group C.

**Conclusion:** Vascular endothelial cell activation and the degree of its impairment were considered to be greater in Group C than in Group P.

**P87 Early respiratory infection in patients admitted in ICU: microbiological profile and effectiveness of initial therapy**

T Cardoso, LM Lopes, AH Carneiro

Intensive Care Unit, Hospital Geral de Santo António, Largo Abel Salazar, 4050 Porto, Portugal

**Background:** First intention treatment for early acquired respiratory infections diagnosed in an ICU is usually made without microbiological identification. Microbiological profile is important in supporting therapeutic options.

**Objectives:** Study of the microbiological profile and effectiveness of first intention antibiotic therapy in early respiratory infections.

**Methods:** Retrospective clinical study of 385 patients admitted to our ICU, from January to September 2000; selection of those with respiratory infection diagnosed in the first 72 hours of admission. **Tracheobronchitis** was defined by 'new' purulent bronchial secretions, with fever ( $> 38.5^\circ\text{C}$ , axilar) and leucocytosis ( $> 10,000$ ), and **pneumonia** by the three mentioned criteria plus 'new' pulmonary infiltrate. For these patients we reviewed the microbiological profile of specimens collected in the first 72 hours and the antimicrobial therapy.

**Results:** In 105 (27.3%) of the patients admitted it was diagnosed an early respiratory infection: 47 (44.8%) had pneumonia and 58 had (55.2%) tracheobronchitis. A total of 56 organisms were isolated, in 43 patients (41%). 98.2% of the isolations were

obtained from tracheobronchial aspiration. Agents involved were: *Haemophilus influenzae* (39.3%), *Staphylococcus aureus* MS (23.2%), *Streptococcus pneumoniae* (19.6%), *Klebsiella pneumoniae* (1.8%), *Moraxella catarrhalis* (1.8%), *E. coli* (3.6%), *Proteus mirabilis* (1.8%), *Enterobacteriaceae* (1.8%), *Pseudomonas aeruginosa* (3.6%), *Serratia marcescens* (1.8%) and *Staphylococcus aureus* MR (1.8%). The patients in whom we isolate the *Pseudomonas aeruginosa*, *Serratia marcescens* and *Staphylococcus aureus* MR were already hospitalised and had comorbidities. First intention treatment was in the vast majority amoxicillin + clavulanate (72 patients – 68.6%). Initial therapy was changed according to antibiogram in 5 patients and in 18 patients (17.1%) it was necessary to change the therapy without microbiological guidance.

**Conclusions:** Early respiratory infection is a frequent diagnosis in our ICU (27.3%). The microbiological profile in our patients shows, in 93% of the cases, organisms usually acquired in the community. Amoxicillin and clavulanate as first intention therapy appeared to be a good option (it failed only in 7% of the patients in whom it was used), and according to our microbiological profile it seems to be a good choice.

**P88 Cost/benefit analysis of initial cultures in the management of acute burns**

PL Miller, F Matthey

University of California, Davis Medical Center, 2315 Stockton Blvd, Sacramento, CA 95817, USA

The use of burn clinical pathways has helped to improve quality of care and decrease costs in the Burn Center. However, despite implementation of these pathways, certain 'ritual care' persists as part of the 'burn culture'. Specifically, the collection of wound cultures of acute burns at

admission and the collection urine, blood, sputum, and wound cultures ('pan-culturing') on patients with temperatures greater than  $38.5^\circ\text{C}$  in the first 24 hours of admission are considered standard of care despite the lack of scientific data supporting these practices.

**Purpose:** The objectives of this study are to (1) establish the proportion and cost of cultures obtained in the first 24 hours after acute burn injury that yield positive microbiological cultures and (2) determine the utility of pan-culturing for temperatures greater than 38.5°C in the first 24 hours following burn injury.

**Design:** Retrospective, computer-assisted chart review.

**Setting:** University-based burn center.

**Methods:** The records all burn injuries evaluated at the Burn Center or in the Emergency Department between 1/1997 and 1/1998 were retrospectively identified by ICD-9 release codes. Patients presenting with evidence of infection and pediatric burn patients were excluded. Data evaluated included: extent of burn injury, length of stay (LOS), documentation of initial cultures, culture results, and intervention/treatment.

**Results:** A total of 713 patients were identified. 598 charts met the inclusion criteria. 447 patients had LOS < 1 day and were primarily treated in the ED and discharged home. Wound cultures

were obtained for 42 (10%) of these patients. Thirty cultures (71%) had no significant growth. Twelve cultures (29%) grew mixed, common skin flora. No patients in this group were pan-cultured. No patients in this group required antibiotic treatment on the basis of culture results. A total of 151 patients were admitted to the Burn Center with an average LOS of 3.9 days (range 2–125 days). In this group, 45 patients (30%) had wound cultures and 24 patients (16%) were pan-cultured in the first 24 hours of admission. One patient with a deep, open abdominal burn grew enterococcus species from the initial wound culture and was treated with antibiotics. No other patients had antibiotics ordered on the basis of cultures.

**Conclusion:** Clinical management of the acute burn is not altered by the results of routine wound cultures and pan-cultures obtained in the first 24 hours of admission. Management of patients with deep, abdominal wounds with potential contamination from bowel flora may prove an exception. The cost for a wound culture and gram stain at this hospital is \$58.00 (US). Omitting initial cultures would result in potential savings of \$16,686.00 (US) and would not compromise the quality of patient care.

## P89 The utility of routine wound surveillance cultures in the management of burn injury

---

**PL Miller, F Matthey**

*University of California, Davis Medical Center, 2315 Stockton Blvd, Sacramento, CA 95817, USA*

**Purpose:** The objectives of this study are to establish the proportion and cost of surveillance cultures that yield a positive microbiological culture and to determine the influence of surveillance cultures in the ordering of antimicrobials.

**Design:** Retrospective, computer-assisted chart review.

**Setting:** University-based burn center.

**Methods:** The records of all burn injuries admitted to the Burn Service between Jan 1997 and Jan 1998 were retrospectively identified by ICD-9 release codes. Patients with length of stay less than 1 day, or who had a bed assignment other than in the burn center were excluded. Patients with at least one surveillance culture were included. Surveillance cultures were defined as cultures obtained on Wednesdays and Saturdays per Burn Center protocol. Data collected included: length of stay, extent of burn injury, documentation of surveillance culture results, documentation of signs and/or symptoms of cellulitis and intervention and treatment. A *P* value < 0.05 was considered statistically significant.

**Results:** 151 patients were identified. Eighty patients met the inclusion criteria. A total of 179 surveillance cultures were col-

lected. 89% (71/80) of study patients received antimicrobials during their hospital course and 82% (58/71) had clinical signs of cellulitis. 91% (53/58) of patients with clinical signs of cellulitis were treated with antimicrobials. Most of these patients (86%) received empirical antimicrobials for cellulitis, based solely on clinical judgment not on culture results. In only three cases (1.6%) were orders for antimicrobials initiated or changed on the basis of wound surveillance cultures. Patients with surveillance culture were significantly more likely to receive antimicrobials than those who were not cultured (39.6% vs 1.7% *P*=0.001). However, among those patients with surveillance cultures (*n* = 179), there were significantly more patients who did not receive any antimicrobials (60.3% vs 39.7% *P* = 0.001). There was no significant relationship between a positive or negative surveillance culture and orders for antimicrobials (*P* = 0.097).

**Conclusion:** The clinical management of burn wounds is not significantly altered by the results of routine surveillance wound cultures. The diagnosis of cellulitis is based on clinical judgment and treatment is initiated empirically. Omitting twice-weekly routine surveillance cultures would result in potential savings of \$25,550.00 (US) and would not compromise the quality of patient care.

## P90 Attributable mortality in critically ill patients with bacteremia involving methicillin susceptible (MSSA) and methicillin resistant *Staphylococcus aureus* (MRSA)

---

**S Blot, K Vandewoude, E Hoste, F Colardyn**

*Intensive Care Department, Ghent University Hospital, De Pintelaan 185, B-9000 Gent, Belgium*

**Background:** *Staphylococcus aureus* bacteremia carry high fatality rates. Outcome comparisons between MRSA and MSSA bacteremic patients are difficult to perform because of important differences in severity of illness.

**Methods:** In a retrospective study (01/1992–12/1998), attributable mortality for MSSA and MRSA bacteremia was investigated

and compared in critically ill patients. Two independent case-control studies were performed. Matching (1:2-ratio) was based upon APACHE II-score and admission diagnosis. As expected mortality can be derived from these two variables, this matching procedure resulted in an equal expected mortality rate for cases and controls. Attributable mortality is determined by subtracting the in-hospital mortality rate of the controls from the in-hospital mortality rate of the cases.

**Results:** During the study period 22,431 patients were admitted to the ICU. In 85 patients a microbiologically documented *S. aureus* bacteremia was diagnosed. In the MSSA case-control study, an attributable mortality of 1.3% was found: mortality in cases ( $n=38$ ) and controls ( $n=76$ ) was respectively 23.7% and 22.4% ( $P=0.937$ ). In the MRSA case-control study an attributable mortality of 23.4% was found: mortality rates for

cases ( $n=47$ ) and controls ( $n=94$ ) were respectively 63.7% and 40.4% ( $P=0.017$ ). The difference between both attributable mortality rates (22.1%) was statistically significant (95% CI: 8.8–35.3%).

**Conclusion:** In critically ill patients, MRSA bacteremia have a significantly higher attributable mortality than MSSA bacteremia.

## P91 Prescription of antibiotics in a neonatal intensive care unit

**L Maury, S Cantagrel, S Thionois, C Chamboux, S Cloarec, J Laugier**

*Paediatric Intensive Care Unit, Hôpital Clocheville, 49 Bd Béranger, 37000 Tours, France*

Two in three neonates in intensive care units are treated with antibiotics. However, the extensive use of wide spectrum antibiotics increases the emergence of multiresistant bacteria.

**Aim:** To study the use of antibiotics in a neonatal intensive care unit.

**Methods:** All neonates receiving antibiotic treatment over a 6 month period were included in this prospective study. The information gathered included the indications and criteria for initiating antibiotic therapy (clinical, biological and bacteriological), duration of treatment and the reasons for withdrawal of treatment. The prescription/written procedures correlation was judged a posteriori by a non-prescribing physician.

**Results:** One hundred and thirty-five infants were included, of whom eight received several courses (2–5 courses) at different times. Mean gestational age was 33.5 weeks (24.5–41.5 weeks). In 82% of cases admission was for respiratory distress. The main indications for antibiotic treatment were 1) primary infection (78%,

of which 92.4% were for suspected fetomaternal infection), 2) nosocomial infection (17% of which occurred in neonates born at less than 28 weeks' GA and hospitalized in the unit for more than 21 days) and 3) post-operative prophylaxis (5%). Clinical criteria predominated in the primary infections but in 62% of cases fetomaternal infection was not confirmed, justifying withdrawal of treatment after 3 days. Bacteriological criteria played a part in the treatment decision only in nosocomial infections (14/23 newborns). Infringement of treatment guidelines represented 9% of infants treated and mainly involved length of treatment.

**Conclusion:** These results show that 1) the majority of antibiotic treatments for suspected fetomaternal infection were unconfirmed, demonstrating the need to refine the criteria for diagnosis, 2) the level of nosocomial infection was low and mainly occurred in very premature infants (7–30% in the literature) and 3) the fewer than 10% infringements of guidelines emphasized the value of continuous surveillance of use of antibiotics in neonatal intensive care units.

## P92 ICU-acquired infections on a patient-to-patient antibiotic rotation policy in ICU

**L Lorente Ramos\*, J Málaga Gil\*, M Lecuona Fernández†, C Revert Gironés†, T Delgado Melián†, ML Mora Quintero\***

*\*Department of Intensive Care, and †Department of Microbiology, Hospital Universitario de Canarias, La Laguna, Tenerife, Spain*

**Objective:** To determine ICU-acquired infections and sensibility to antibiotics by an antibiotic therapy policy with a patient-to-patient rotation. We have compared our dates with EPIC study [1].

**Design:** Prospective observational study.

**Setting:** A 20-bed medical-surgical Intensive Care Unit (ICU).

**Patients:** All patients admitted in ICU from 1-1-1999 to 30-7-1999 and from 16-6-2000 to 16-10-2000, with a length of stay in ICU longer than 24 hours. The infections were diagnosed according to the criteria of the CDC.

**Results:** 371 patients (66.85% males) and 163 patients (63.19% males) fulfilled all criteria in respective periods. Mean age was  $57.71 \pm 16.85$  years and  $57.58 \pm 16.56$  years. APACHE-II was  $14.4 \pm 6.2$  and  $12.5 \pm 5.2$ . Mortality was 12.18% and 12.19%. Patients distribution was: 43% and 46% cardiac surgery, 14% and 15% cardiologic, 9% and 13% neurologic, 9% and 7% traumathology, 10% and 5% pulmonary, 5% and 6% digestive, 10% and 8% others. Mechanical ventilation was need in 74% and 91%, central venous line in 79% and 97%, vesical catheter in 92% and 97%. We diagnosed 145 UCI-acquired infections in 90 patients and 105 UCI-acquired infections in 52 patients. Distribution infections was: respiratory 40% and 39%, urinary tract 28% and 22%, bloodstream 14% and 12%, others 18% and 27%; 152 and 106

**Table**

	EPIC	HUC-1999	HUC-2000
<b>Rate infections</b>			
For pseudomonas aeruginosa	28%	6%	9%
For acinetobacter	9%	0.6%	0%
For fungi	17%	7%	10%
<b>Rate resistance of pseudomonas</b>			
To gentamicin	46%	37%	25%
To ureidopenicillin	37%	37%	0%
To ceftazidime	27%	25%	0%
To ciprofloxacin	26%	4%	10%
To imipenem	21%	17%	10%
<b>Rate resistance</b>			
Of staphylococci aureus to methicillin	60%	4%	30%
Of coagulase-negative staphylococci to methicillin	70%	91%	88%
Of coagulase-negative staphylococci to vancomycin	3%	0%	0%
Of coagulase-negative staphylococci to gentamicin	66%	69%	42%

germs were isolated: 48% and 45% gram negative, 45% and 45% gram positive, 7% and 10% fungi. Most frequently germs reported in first period were: 15% *S. Aureus*, 12% Enterococci and 11% *E. Coli*; and second period were: 19% Epidermidis Staphylococci, 9% *S. Aureus* and 9% *E. coli*. The differences we found with EPIC are shown in the Table.

**Conclusions:** The antibiotic therapy policy with a patient-to-patient rotation can be useful for the control of infectious mape in ICU.

**Reference:**

1. Vincent JL *et al*: **Results of the European Prevalence of infection in Intensive Care (EPIC) Study.** *JAMA* 1995, 274:639–644.

**P93 Cefepime in critically ill patients: continuous infusion versus intermittent regimen**

**B Georges, S Saivin, P Cougot, JF Decun, P Andrieu, M Archambaud, Ch Roche, B Chaminade, R Fuzier, M Mazerolles, Ch Suc, G Houin, I Lavrard, K Samii, Ch Virenque**  
*Service de Réanimation Polyvalente, CHU Rangueil, 31403 Toulouse, France*

**Background:** Beta-lactams have a time-dependent bactericidal activity and the time above MIC ( $T > MIC$ ) is the best predictive factor of efficacy. The aim of this study was to compare the pharmacokinetic and pharmacodynamic parameters and the clinical efficacy of a continuous infusion of cefepime versus an intermittent regimen in critically ill adults patients with gram negative bacilli infection.

**Methods:** The prospective cross-over study was carried out in 34 patients with severe pneumonia ( $n = 26$ ) or bacteriemia ( $n = 8$ ). There were randomized to receive Cefepim 4 g per day either as a continuous infusion (Group 1,  $n = 17$ ) or intermittent administration 2 g x 2 (Group 2,  $n = 17$ ) in combination with amikacin 15 mg/kg/day in the two groups. Patients were significantly comparable in terms of age, sex, initial infection disease, IGS II score and MIC of gram negative bacilli isolated. Clinical outcomes: mechanical ventilation, ICU stay durations and clinical recovery were assessed along with pharmacokinetic (24-hour AUC, 12-hour AUC) and pharmacodynamic ( $T > MIC$  and  $T > 5 MICs$ ) in both

groups and compared (chi-squared and Mann–Whitney *U*-tests). Results with  $P < 0.05$  were considered significant.

**Results:** Mechanical ventilation, clinical recovery (13 vs 11), bacteriologic eradication (12 vs 10) and duration of stay in ICU (35 vs 38 days) were better in Group 1 but did not significantly differ between the two group. Neither did 24-hour AUC (569 vs 414) nor 12-hour AUC (218 vs 202). However,  $T > MIC$  in Group 1 ( $23.8 \pm 0.2$ ) was significantly higher ( $P < 0.05$ ) than in Group 2 ( $20.4 \pm 3$ ).  $T > 5 MICs$  in Group 1 ( $23.6 \pm 0.6$ ) was also very significantly higher ( $P < 0.01$ ) than in Group 2 ( $16.7 \pm 6$ ).

**Conclusion:** Clinical outcome was similar but our results indicate that continuous infusion likely provides a better steady bactericidal effect with concentration above MIC than intermittent administration, especially if there is a high risk of cephalosporinase as with Enterobacter spp. Further studies including more patients are necessary to confirm the interest of continuous infusion and to assess the possibility of reducing the daily dosage.

**P94 Leptospirosis and acute respiratory failure: report of 34 cases**

**SRR Vieira, JS Brauner**  
*ICU from Hospital Clínicas de Porto Alegre (UFRGS)/Hospital NS Conceição, São Luís 1127, 501, CEP 90620-170, Porto Alegre, RS, Brazil*

**Introduction:** Leptospirosis is generally found in tropical regions but it can occur in temperate regions. It is caused by all kinds of leptospiras and it is, in general, a self limited disease. However, reports of important complications as acute respiratory failure (ARF), associated or not with other organic dysfunction had increased in the last years and had been associated with a high mortality rate [1].

**Objective:** The goal from this paper is to evaluate the clinical characteristics and the morbimortality of severe leptospirosis associated with ARF in two general ICU from two general hospitals.

**Methods:** All cases with the diagnosis of leptospirosis, confirmed by blood macroagglutination test, associated with ARF and admitted from January 1990 to October 2000, in two general ICU from two general hospitals, were studied. There were analyzed the clinical and laboratory characteristics, the associated organic dysfunction and the mortality rate. Survivors were compared with non-survivors. The quantitative variables have been compared by unpaired *t*-test and the qualitative variables by a chi-squared test. The level of significance was  $P < 0.05$ .

**Results:** We described 34 adults patients,  $39 \pm 16$  years, 28 men and 6 women. The most frequent clinical manifestation were

dyspnea ( $n = 32$ ), fever ( $n = 31$ ), myalgias ( $n = 29$ ), jaundice ( $n = 28$ ), hemoptysis ( $n = 25$ ) and cough ( $n = 25$ ). All patients showed ARF needing for mechanical ventilation ( $PaO_2/FIO_2 = 169 \pm 73$ , with diffuse pulmonary infiltrates in all cases) as well as some level of other organic dysfunction as hepatic ( $n = 26$ ), renal ( $n = 25$ ), cardiovascular ( $n = 22$ ), hematological ( $n = 20$ ) and neurological ( $n = 11$ ). The mortality rate was 53% ( $n = 18$ ). The comparison between non-survivors and survivors showed they were older ( $P < 0.05$ ) and had: 1) higher number of organic dysfunction, principally higher incidence of renal, cardiovascular and neurological failures ( $P < 0.05$ ); 2) higher levels of acidosis ( $P < 0.05$ ); 3) higher use of invasive mechanical ventilation and positive end-expiratory pressure ( $P < 0.05$ ).

**Conclusions:** In endemic regions leptospirosis has to be considered as a cause of ARF as well as a cause of other associated organic dysfunction. Leptospirosis associated with ARF has a high mortality rate mainly when associated with other organic failures.

**Reference:**

1. Ko AI, Reis MG, Dourado CMR, Johnson Jr WD, Riley LW, and the Salvador Leptospirosis Study Group: **Urban epidemic of severe leptospirosis in Brazil.** *Lancet* 1999, 354:820–825.



**P95 Comparison of two cohort of patients with severe tetanus in ICU****JS Brauner, SRR Vieira, SS Affonso***ICU, Hospital NS Conceição and Hospital Clínicas Porto Alegre, UFRGS, São Luis 1127, 501, CEP 90620/170, Porto Alegre, RS, Brazil*

**Introduction:** Tetanus is a toxic disease produced by *Clostridium tetani* mostly prevented by immunization, but it is still prevalent in the Third World, has a high mortality rate and uses a high number of ICU resources. Our objective is to show our experience in two different periods managing this disease.

**Methods:** We compared a historical cohort of 126 patients (1981–1993) – group 1 – with a prospective cohort of 101 patients (1994–2000) – group 2, with severe tetanus. The differences between groups were: the use of lower dose of human tetanus immunoglobulin (HTIG) in group 2 (500 UI in group 2 versus 5000–7500 UI in group 1); the use of more advanced ventilators in group 2 and early physiotherapy in group 2. Both groups were compared considering: age, sex, incubation period (IP), onset period (OP), symptomatic period (SP), autonomic instability (AI), period of use of benzodiazepine (Pbenzo), curare (Pcur), mechanical ventilation (PMV), ICU stay (PICU), complications and mortality. Analysis were done with *t*-test for independent samples for continuous variables and chi-squared test for categorical variables. The level of significance was considered  $P < 0.05$ .

**Results:** Group 2 was older ( $49 \times 39$  years –  $P < 0.001$ ), with less women (14/101 in group 2  $\times$  32/126 in group 1 –  $P < 0.005$ )

and presented more chronic pulmonary obstructive disease ( $P < 0.05$ ) and alcoholism ( $P < 0.05$ ) than group 1. There was no significant difference between groups considering other concomitant diseases (ischemic cardiopathy, diabetes mellitus, systemic arterial hypertension). Group 2 presented longer PI ( $P = 0.04$ ), OP ( $P = 0.02$ ), SP ( $P < 0.001$ ), PICU ( $P < 0.001$ ), Pbenzo ( $P < 0.001$ ), Pcur ( $P < 0.001$ ), and PMV ( $P < 0.001$ ) than group 1. During clinical evolution, group 2 presented higher incidence of arrhythmias, respiratory and urinary infections than group 1 ( $P < 0.001$ ). Group 1 presented more pneumothorax and cardiopulmonary arrest ( $P < 0.001$ ) than group 2, probably secondary to problems with mechanical ventilators. There were no differences between both groups regarding hypertension, hypotension and renal failure. The mortality rate was 36.5% in group 1 and 16.8% in group 2 ( $P < 0.005$ ).

**Conclusions:** 1) The reduced mortality in group 2 ( $P < 0.005$ ) is probably related to advances in ICU resources (advanced ventilators and early physiotherapy). 2) The higher incidence of infections in group 2 is probably related to longer ICU stay, mechanical ventilation period and use of invasive procedures. 3) Smaller doses of HTIG (500 UI) can be safely used.

**P96 Multiorgan failure in malaria: what we have learned over the past 10 years****B Zeippen, I Joubert, C O'Reilly***Intensive Care Unit, Chris Hani Baragwanath Hospital, University of the Witwatersrand, PO Bertsham 2013 Soweto, RSA*

**Objectives:** Incidence and outcome of multiorgan failure in Severe Malaria. Usefulness of severity of disease scoring systems.

Baragwanath Hospital between 1990 and 1999 with a confirmed diagnosis of Severe Malaria.

**Design and methods:** This is a retrospective analysis of data from 152 patients admitted to the Intensive Care Unit at the Chris Hani

**Results:** Of the 152 patients, 81 (53.3%) were male and 71 (46.7%) female. The overall mortality was 31.6% (48/152).

**Demographics**

	All (n = 152)		Alive (n = 104)		Dead (n = 48)		P value
	Median	Range	Median	Range	Median	Range	
Age (years)	32.5	14–71	32	14–67	34	17–71	NS
Apache II	17	1–43	15	1–30	22	9–43	< 0.005
WHO	5	0–12	4.5	0–10	8	3–12	< 0.005
Parasitaemia (%)	11	< 1–71	11	< 1–56	12	< 1–71	NS
SOFA	10	0–18	9	0–17	12	6–18	< 0.005
ICU stay (days)	4	< 1–80	4	1–37	4	< 1–80	NS
Hemoglobin (g/dl)	9.2	3.2–16	9.6	4.3–16	8.5	3.2–15	NS
Platelet count ( $\times 10^3$ /dl)	41	4–300	42.5	4–300	36	7–96	< 0.005

**Organ failure: incidence and outcome**

	ARDS			ARF with CVVHD			ARDS & ARF		
	Y	N		Y	N		Both	None	
Number	31	121	(20.4%)	75	77	(49%)	24	70	(16/46%)
Mortality (%)	80.6	19.4	$P < 0.000$	52	11.7	$P < 0.000$	87.5	7.1	$P < 0.000$

**Conclusions:** The occurrence of acute renal failure in malaria is an ominous event even when it occurs on its own. ARDS is however a serious complication which carries a high mortality. The combination of ARF together with ARDS has an almost universally fatal outcome.

APACHE II score, SOFA score and WHO criteria correlate closely with outcome.

**P97 Malaria and the HIV virus: is there any interaction?**

**I Joubert, B Zeippen, C O'Reilly**

*Intensive Care Unit, Chris Hani Baragwanath Hospital, University of the Witwatersrand, PO Bertsham 2013 Soweto, RSA*

**Objectives:** The aim of the study is to see if HIV influences the severity and outcome of Plasmodium Falciparum Malaria.

**Results:** See Tables.

**Design and methods:** This is a retrospective analysis of ICU records of patients admitted to the ICU at the Chris Hani Baragwanath Hospital between 1990 and 1999 with a confirmed diagnosis of malaria. 70 of the 152 patients had their HIV status defined, those were reviewed.

**Conclusions:** There is no interaction between HIV seropositivity and severe Plasmodium Falciparum Malaria. HIV status does not impact on severity of malaria. The incidence and outcome of Multiple Organ Failure related to Malaria is not significantly different in HIV infected patients.

**Table 1**

**Characteristics**

	HIV positive (n = 20)		HIV negative (n = 50)		P value
Male/female ratio	12 M	8 F	26 M	24 F	0.454
ICU stay (median/range)	4.5 days	1-16	5 days	0.5-37	> 0.10
Parasitaemia (median/range)	14.5%	1-50%	1%	< 1-71%	> 0.10
WHO criteria (median/range)	5.5	0-11	5	1-12	> 0.10
APACHE II (median/range)	16	10-29	17.5	6-38	> 0.10
Incidence of ARDS	3/20	15%	14/50	28%	0.278
Incidence of ARF	12/20	60%	26/50	52%	0.454
Incidence of ARDS & ARF	3/20	15%	12/50	12%	0.372

**Table 2**

**Outcome**

	HIV positive		HIV negative		P value
Overall mortality	8/20	40%	15/50	30%	0.375
Mortality of ARDS	3/3	100%	11/14	78%	0.571
Mortality of ARF	8/12	66%	13/26	50%	0.410
Mortality of ARDS & ARF	3/3	100%	10/12	83%	0.600

**P98 Undiagnosed tuberculosis as the reason of failure in treatment of critical care patients**

**IY Shpaner**

*Kazan Medical University, p/b No 12, Kazan-29, 420029, Russia*

Intensive treatment sometimes becomes unsuccessful due to diagnostics mistakes. Tuberculosis – one of the most serious diseases in Russia – also leads to critical status of patients. But in some of such patients tuberculosis remains undiagnosed. Purpose of present study was to analyse why not recognition of pulmonary tuberculosis became the reason of failure in treatment of critical care patients. Thirty-eight cases of patients (28 men and 10 women) treated in emergency departments of general practice hospitals of Tatarstan Republic, Russia, were investigated. Age of patients was from 42 to 77 years. Clinical diagnosis of pneumonia was in 86.8% of them, pleuritis of obscure etiology in 10.5% and one patient had clottage of mesenteric

blood vessels. Patients status at entering the hospitals was estimated as serious. Complaints to tussis with a sputum were in 89.5% cases. Average value of ESR was 17.3 mm/h, leukocytosis –  $16.2 \times 10^9/l$ . All patients received a complex intensive care. Patient with the surgical pathology was operated. But despite treatment there were not improvement in patients status, and 1-5 days after entering hospitals all patients died. Postmortem examination found out that the reason of failure in complex treatment of patients was undiagnosed pulmonary tuberculosis. Infiltration tuberculosis was in 14 patients, fibro-cavernous in 13 patients and disseminated tuberculosis in 11 patients. Analysis of that cases showed that radiography was done only to 36.8%

of patients on the average 2.3 days after entering the hospitals. Sputum microscopy was done only in two cases and also with an appreciable delay. In both cases BK were found out. Radiography and smear microscopy results became accessible to doctors

only after patients' deaths. Investigation showed the necessity of urgent fulfillment of radiography and sputum microscopy in critical patients with suspicion of pulmonary tuberculosis just after entering the hospitals.

#### P99 Risk factors for *Candida* colonization/infection in non-neutropenic medical critically ill patients

J Nolla\*, C León†, R Jordá‡, MA León§, MJ Pontes¶, M Casado†, and EPCAN Group Study

\*Hospital del Mar, Barcelona, Spain; †Hospital University de Valme, Seville, Spain; ‡Hospital de Son Dureta, Palma de Mallorca, Spain;

§Hospital General de Catalunya, Barcelona, Spain; ¶Gilead Farmacéutica, SA, Madrid, Spain

**Background:** To evaluate the risk factors of *Candida* colonization/infection in the non-neutropenic medical critically ill patients (pts) who were admitted to ICUs.

**Methods:** Prospective observational multicenter study from May 1998–January 1999 in pts staying  $\geq 7$  days in 73 Spanish intensive care units (ICU). Surveillance cultures were performed weekly from: tracheal aspirates, urine, and gut (oropharynx  $\pm$  gastric aspirates). The pts were catalogued in two groups: colonized (appearance or persistence of *Candida* in surveillance cultures) and invasive candidiasis (IC) (defined as any one or more of the conditions following: candidemia, endophthalmitis, other infections: peritonitis, organ biopsy). Multisite colonization (MC) was defined as  $\geq 2$  sites positive from surveillance cultures, and persistent MC as positive cultures in  $\geq 1$  week. The pts were classified in two groups, medical, and surgical-traumatic. Demographic variables, APACHE II, comorbidity, associated risk factors and outcome were analyzed and compared between the two groups.

**Results:** We analyzed 1765 consecutive pts: 961 were considered colonized or infected by *Candida* species: 468 were medical, 309 surgical and 184 traumatic pts. In the medical group 438 were colonized (persistent MC, 78 pts; non-persistent MC, 183 pts; and in a single site, 202 pts, and 30 (6.4%) were in IC group. *C. albicans* was the most prevalent (82.4%). Univariate analysis identified factors to be associated with *Candida* colonization/infection in the medical pts: age, APACHE II, diabetes, COPD, hematologic malignancies, renal insufficiency, immunosuppression, steroid therapy time, and mortality rate (intra-ICU and hospital). By stepwise logistic regression, hematologic malignancies (OR 6.0 [95% CI, 1.1–31.4]), diabetes (OR 2.4 [95% CI, 1.4–4.2]), and enteral nutrition (OR 2.2 [95% CI, 1.4–3.6]), proved to predict the development of *Candida* presence in medical pts independently.

**Conclusions:** Hematologic malignancies, diabetes and enteral nutrition are independently significant risk factors for *Candida* colonization/infection in medical critically ill patients.

#### P100 Therapeutic variability in the treatment of *Candida* colonization/infection in non-neutropenic critically ill patients

C León\*, J Nolla†, R Jordá‡, MA León§, MJ Pontes¶, A Loza\*, and EPCAN Group Study

\*Hospital University de Valme, Seville, Spain; †Hospital del Mar, Barcelona, Spain; ‡Hospital de Son Dureta, Palma de Mallorca, Spain;

§Hospital General de Catalunya, Barcelona, Spain; ¶Gilead Farmacéutica, SA, Madrid, Spain

**Background:** To determine the therapeutic variability in the treatment of *Candida* colonization or invasive candidiasis (IC) among critically ill patients (pts).

**Methods:** Prospective observational multicenter study from May 1998–January 1999 in pts staying  $\geq 7$  days in 73 Spanish intensive care units (ICU). Surveillance cultures were performed weekly from: tracheal aspirates, urine, and gut (oropharynx  $\pm$  gastric aspirates). The pts were catalogued in two groups: colonized (appearance or persistence of *Candida* in surveillance cultures) and IC (defined as any one or more of the following: candidemia, endophthalmitis, other infections [OI]: peritonitis, organ biopsy). Multisite colonization (MC) was defined as  $\geq 2$  sites positive from surveillance cultures, and persistent MC as positive cultures in  $\geq 1$  week.

**Results:** We analyzed 1765 consecutive pts: 961 were considered colonized or infected by *Candida* species, of them, 55 presented candidemia, 35 OI, 7 endophthalmitis, and 864 pts were considered colonized. Were treated with antifungal drugs 48/55 (87.2%), 27/35 (77.1%) and 267/864 (20.9%) of the pts with candidemia, OI and colonized groups, respectively. All pts with endophthalmitis were treated. 57 pts received a second antifungal drug. Fluconazole was the antifungal drugs most used, as the first intention, especially in the colonized groups (86.4%) and less (57.1%) in the endophthalmitis group. The liposomal amphotericin B 18/58 (31.0%) was the most used as the alternative therapeutic. The time of treatment in the ICU was of the 7.7, 10.6, and 5.5 days in the candidemia, OI and endophthalmitis, respectively.

**Conclusion:** The kind and time of the antifungal treatment was different between the groups analyzed.

#### P101 Lipopolysaccharides-induced interleukin-8 production is inhibited by antithrombin

E Gray\*, R Iampietro\*, P Souter\*, J Römisch†, S Poole\*

\*NIBSC, Potters Bar, UK; †Aventis Behring, 35002 Marburg, Germany

Sepsis is one of the main causes of death in developed countries. It is commonly associated with disseminated intravascular coagulation (DIC), caused by consumption of coagulation factors and inhibitors such as antithrombin (AT) and the production of interleukin 6 (IL-6) and interleukin 8 (IL-8) have been shown to correlate positively with the severity of disease. Large doses of antithrombin

(AT) reduce mortality and morbidity in septic patients and there is increasing evidence to suggest that AT has anti-inflammatory properties in addition to its anticoagulant properties. In our previous *in vitro* study, we have found that AT inhibits tissue factor and interleukin-6 production induced by lipopolysaccharides (LPS). In the present investigation, we have studied the effects of AT on LPS

induced IL-8 production in three *in vitro* cellular systems. Citrated whole blood, human umbilical vein endothelial cells (HUVECs) and mononuclear cells (MNCs) were stimulated with LPS for 4–6 hours in the presence and absence of 0–40 IU/ml AT. IL-8 was measured by ELISA. In all three systems, AT dose-dependently inhibited IL-8 production, with greatest inhibition ( $98.7 \pm 5.2\%$  at 40 IU/ml) observed for the whole blood system and the least inhibition seen with MNCs ( $8.7 \pm 21.7\%$  at 40 IU/ml). RNA extraction of time

course whole blood experiment followed by the detection of mRNA specific for IL-8 showed that in the absence of AT, mRNA for IL-8 was apparent after 30 min incubation with LPS. However, the level of IL-8 mRNA was found to decrease with increasing concentrations of AT. These results imply the inhibition of IL-8 antigen production by AT is due to the suppression of mRNA and indicated that the anti-inflammatory activity of AT also extends to the inhibition of IL-8, an important cytokine implicated in neutrophil migration.

## P102 Distinct antithrombin III preparations deactivate IL-8-induced neutrophil chemotaxis with different potency

N Kaneider, S Dünzendorfer, CJ Wiedermann

Department of Internal Medicine, University of Innsbruck, Anichstr 35, A-6020 Innsbruck, Austria

**Background:** Neutrophil activation is a crucial step in the pathogenesis of sepsis and subsequent development of multiple organ failure. Antithrombin III (ATIII) exerts direct effects on neutrophils by inhibiting chemokine-induced migration. The positive outcome of animals in models of severe sepsis treated with ATIII may be due to this neutrophil-dependent action. The aim of the present study was to determine the potency of different ATIII preparations in inhibiting neutrophil chemotaxis compared to monoclonal antibody-purified ATIII.

**Methods:** Human neutrophils were isolated using standard preparation methods. Cell migration was tested in modified Boyden microchemotaxis chambers bearing nitrocellulose filters in the leading front assay. Human neutrophils were incubated with seven different ATIII preparations at various concentrations (1  $\mu$ U/ml to 5 IU/ml) for 20 min. Immuno-purified ATIII served as positive control. After washing twice, neutrophils migrated toward interleukin-8 (1 nM) for 30 min in humidified atmosphere at 37°C. After staining of the cells, migration depth was measured microscopically.

**Results:** At concentrations below 10 mIU, neutrophil chemotaxis toward interleukin-8 was decreased by the ATIII preparations with different potencies, whereas at higher concentrations (1 IU and 5 IU) no significant differences could be observed. Deactivation of neutrophil chemotaxis was most pronounced by Kybernin®P (Aventis Behring, Marburg, Germany) at 100  $\mu$ U and was comparable in potency to homologous deactivation with IL-8. The purified ATIII inhibited interleukin-8-induced chemotaxis at all concentrations tested (1  $\mu$ U to 5 IU).

**Conclusion:** We suggest that anti-inflammatory activity of ATIII may be due to deactivation of chemokine-induced leukocyte migration. Commercially available ATIII-preparations at distinct concentrations show significant differences in their ability to deactivate neutrophil chemotaxis toward interleukin-8. This may suggest also different activities *in vivo* depending on the various preparation procedures.

## P103 Specific deactivation of monocyte and lymphocyte migration by antithrombin III

C Reinisch\*, N Kaneider\*, A Rabensteiner\*, S Dünzendorfer\*, J Römisch†, CJ Wiedermann\*

\*Department of General Internal Medicine, University of Innsbruck, Anichstr 35, A-6020 Austria; †Aventis Behring GmbH, Research, D-35002 Marburg, Germany

**Background:** Antithrombin III exerts direct effects on neutrophils by inhibiting chemokine-induced migration [1]. Whether ATIII directly affects the migratory behaviour of other types of leukocytes is unknown.

**Methods:** We investigated the effect of ATIII on spontaneous and chemokine-triggered migration using RANTES and interleukin-8 as attractants of lymphocytes, and RANTES and monocyte chemoattractant peptide-3 as attractants of monocytes, in modified Boyden chamber micropore filter assays. Lymphocyte and monocyte populations from human peripheral blood were pure. Signaling of ATIII in migration of the leukocytes was studied by blocking signaling enzymes with staurosporine, GFX, wortmannin and rolipram. As AT III, the concentrate Kybernin®P and antibody purified AT III thereof were used.

**Results:** Pretreatment of lymphocytes with ATIII slightly augmented random locomotion, chemotaxis toward optimal concentrations of RANTES or IL-8 was significantly inhibited by pretreatment of the cells with ATIII followed by washing. Significant inhibition of chemotaxis was seen at ATIII concentrations as low as 10 nU/ml. Exposure of lymphocytes to gradients of ATIII stimulated migration in the absence of additional chemokines. Pretreatment of monocytes with

ATIII before triggering of directed migration revealed similar findings, with ATIII again being active at low concentrations. In the absence of chemokines, ATIII again activated monocytes' directed migration. This ATIII-induced augmentation of migration was used for investigating signaling events induced in the cells by preincubation with various enzyme blockers: in contrast to neutrophils, where ATIII effects are mediated by protein kinase C and cAMP, responses of monocytes were wortmannin- and rolipram-sensitive; lymphocytes were additionally affected by GFX.

**Conclusion:** ATIII directly affects monocyte and lymphocyte functions *in vitro*. ATIII inhibits chemokine-stimulated migration of the two peripheral blood mononuclear cell populations. Thus, cellular effects of ATIII may occur not only in neutrophils but also in other immune cell populations. Signal transduction may be cell type-dependent, as it differs between neutrophils, lymphocytes and monocytes. A specific pathway for direct cellular activation by ATIII is postulated.

### Reference:

1. Dünzendorfer *et al*: Cell-surface heparan sulfate proteoglycan mediated regulation of human neutrophil migration by the serpin antithrombin III. *Blood* (in press).

**P104 Control of DIC after administration of ATIII in ICU septic patients**

S Vasiliagou\*, E Andoniadou\*, A Bekridelis\*, K Kyparissi\*, I Galatianos\*, X Lagoudaki†, O Ioannou†, T Varvatakis†, CH Boboti‡, D Andoniadou\*

\*ICU, †Hematological Laboratory, and ‡Biochemistry Laboratory, General Hospital 'G Gennimatas', 41 Ethnikis Aminis str, 54635, Thessaloniki, Greece

**Objective:** To study the effectiveness of ATIII in critically ill septic patients with DIC.

**Design:** Prospective observational study.

**Settings:** An 8 bed medical-surgical ICU of a general hospital.

**Patients:** Septic adult patients with findings of DIC during a 1 year period.

**Methods:** A total of 45 patients (age 21–72) fulfilling the classical criteria of sepsis and DIC having similar APACHE II and MODS scores at admission were studied. These patients divided in two groups A and B including 23 and 22 patients respectively. Group A: All patients received ATIII in a loading dose ( $BW \times [100 - \text{Laboratory Value ATIII}\% \times 2/3]$ ) when ATIII levels in blood measured  $< 60\%$ . Blood derivatives were used when  $PTL < 20,000 \text{ mm}^3$ ,  $PT > 20 \text{ s}$ , fibrinogen  $< 1 \text{ g/l}$  and D-Dimers  $> 500 \mu\text{g/l}$ . Group B: Patients were treated according to the classical treatment. Hema-

tological parameters Ht, Hb, PTL, WBC, PT, PTT, ATIII, Fibrinogen, D-Dimers, were measured every 8 h until their improvement and restoration.

**Results:** A significant differences in improvement of hematological parameters were observed between the two groups. In group A after a single dose of ATIII the values of PT ( $19.7 \pm 2.5$  vs  $26.6 \pm 4.1$ ), PTT ( $49.4 \pm 5.2$  vs  $54.9 \pm 8.9$ ), ATIII ( $70 \pm 6$  vs  $37.6 \pm 4.7$ ), Fibrinogen ( $161 \pm 18$  vs  $104 \pm 14$ ) and D-Dimers ( $177 \pm 21$  vs  $264 \pm 31$ ) improved significantly after 12 h ( $P < 0.05$  for all comparisons). In 16/23 (Group A) patients received a single dose of ATIII, hematological disorders restored in first 32 h. The rest 7/23 patients needed a second dose in 48 h. In group B the hematological disorders remained for at least 5 days and restored beyond the 10th day.

**Conclusions:** The use of ATIII seems to be critical for the rapid improvement and stabilization in septic patients with hematological disorders.

**P105 Incidence and implications of coagulopathy in medical intensive care patients**

R Strauss\*, M Wehler\*, D Kreutzer\*, K Mehler\*, A Mueller\*, C Koebnick†, EG Hahn\*

\*Department of Medicine I, and †Department of Medical Informatics, Biometrics and Epidemiology, University Erlangen–Nuremberg, Krankenhausstr 12, D-91054 Erlangen, Germany

**Introduction:** Coagulopathy is frequently seen in ICU patients. These patients may increase ICU costs considerable by their higher need of blood products. Detailed information about incidence and consequences of coagulopathy would be useful in predicting prognosis and resource consumption in this cohort.

**Objective:** To determine incidence, severity, prognosis and therapeutic implications of coagulopathy in a 12-bed medical (non-coronary) ICU.

**Methods:** We evaluated in a prospective observational study over 13 months (1.11.1997–30.11.1998) all patients (pts), who stayed longer than 48 h in the ICU. Coagulopathy was defined as an abnormal prothrombin time ( $PT < 70\%$ , Quick's method, corresponding to an  $INR > 1.26$ ). Pts with thrombolytic therapy or pre-existing therapeutic anticoagulation were excluded.

**Results:** Defined by PT (INR) coagulopathy was diagnosed in 187 of 231 cases (81%). Of these pts 55 had ICU acquired coagulopathy (24%). Coagulopathy was classified as mild in 78 (34%), moderate in 72 (31%), severe in 37 (16%) (Table). PT values normalized until ICU discharge or death in 77 (41%) pts with coagulopathy. In patients with a relative drop in PT of ten or more percent between day 1 and 3 mortality was significantly higher than in patients with a lower or no decrease irrespective of absolute PT values (mortality: 28 of 66 vs 33 of 165,  $P < 0.001$ , OR 3.0, 95% CI 1.6–5.5;  $\chi^2$  test).

**Conclusion:** The incidence of coagulopathy in our pts is high (81%). Moderate and severe but not mild coagulopathy are associated with increased mortality. Even a slight decrease in PT during the first 3 days is associated with higher mortality and may be regarded as an early warning sign.

**Table**

Coagulopathy	PT (%)	INR	n	PRBC <sup>a</sup> units	FFP <sup>a</sup> units	SDAP <sup>a</sup> units	Mortality <sup>b</sup> (%)
None	≥ 70	≤ 1.26	44	0 (0–2)	0 (0–0)	0 (0–0)	7
Mild	50–69	1.27–1.62	78	0 (0–4)*	0 (0–0)	0 (0–0)	17
Moderate	30–49	1.63–2.46	72	4 (0–8)**	0 (0–2)**	0 (0–1)**	33**
Severe	< 30	> 2.46	37	4 (0–8)**	6 (2–21)**	0 (0–3)**	57**

<sup>a</sup> vs none, median (interquartile range 25–75) (*U*-test); <sup>b</sup> vs none (Fischer's exact test); \*  $P < 0.05$ ; \*\*  $P \leq 0.001$ .

**P106 Efficacy of substitution therapy with PPSB concentrate in intensive care patients**

**RD Fitzgerald, A Zalewski, W Oczenski, H Haumer, H Krenn, S Schwarz**

*L Boltzmann Institute for Economics of Medicine in Anesthesia & Intensive Care, and Department Anesthesia & Intensive Care, Lainz Hospital, Vienna, Austria*

**Introduction:** Substitution of clotting factors is one of the most costly therapies in ICU treatment. However, efficacy of such treatment in clinical practice is poorly investigated. In a multi-centre trial we evaluated if substitution of PPSB-concentrate is able to raise clotting parameters.

**Methods:** In a multi-centre observational trial in 27 Austrian Hospitals and following ethics committee approval 280 patients (median age 58 [6–93]) were included in the study. During the observation period all patients requiring substitution with PPSB concentrate were included. No trigger-levels and no prescribed dosage was defined but patients received a PPSB-concentrate containing the vitamin K dependent factors II, VII, IX, X and the vitamin-dependent inhibitors C and S (Prothromplex® Total S-TIM 4, Baxter) as

regarded clinically necessary by the physician concerned. Change in coagulation parameters, dosage applied, and adverse side-effects were registered. Statistical analysis based on the intention-to-treat principle while using the last value technique.

**Results:** Median dose applied was 21.4 IU/kg and led to a median rise in Quick test from 38 to 62%. No side effects were reported. The increase was clinically sufficient in all cases and no further substitution was required.

**Conclusion:** For the first time in a representative number of patients we showed that the substitution of 1 IU/kg bodyweight PPSB concentrate raised Quick test by about 1%. Use of PPSB concentrate is safe and no side effects, especially thrombosis were reported.

**P107 Assessment of rVIIa as a universal haemostatic agent in a model of haemodilution**

**S Chillala, PA Evans, KJ Pasi**

*Accident and Emergency Department, Leicester Royal Infirmary and Division of Haematology, University of Leicester, Leicester, UK*

Haemostatic failure, secondary to large volume fluid replacement, is a major component to the mortality and morbidity associated with blunt trauma. Progressive bleeding in multiply injured patients is due to both dilution effects and specific inhibitory effects on platelet function of the colloids used. Recombinant factor VIIa (rVIIa) is seen increasingly as a possible universal haemostatic agent that could act to reverse or prevent haemostatic failure associated with dilution and the direct effects of the colloids within the 'Golden' hour of haemorrhagic shock.

We have conducted a pilot preclinical study to evaluate the potential role of rVIIa as a universal haemostatic agent in a model of large volume fluid replacement using thrombelastography (TEG). TEG is a method of global haemostasis assessment, providing information on the rate of clot formation, clot strength and durability.

Whole blood samples from normal donors were tested undiluted (100%) or diluted (50% and 80%) with standard colloid replacement solutions (Haemacel, Albumin, Gelofusine, Hydroxyethyl starch) and N/Saline. Global haemostasis was assessed in the TEG,  $\pm$  90  $\mu$ g/kg rVIIa added. In undiluted blood (100%) there were no statistically significant changes in any TEG parameter when rVIIa was added. At dilutions of > 50% addition of rVIIa significantly improved the kinetics of clot formation and rate of platelet reactivity,  $P < 0.05$ , although time to the start of coagulation and final clot strength were not significantly different. The beneficial effects of addition of rVIIa did not differ between different fluid replacement solutions.

Addition of rVIIa therefore appears to improve markers of global haemostasis in this model of large volume fluid replacement. Further work is required to assess its potential value as a universal haemostatic agent in the setting of blunt trauma and large volume fluid replacement.

**P108 Measurement of serum transferrin receptor (sTfR) in critically ill patients**

**S Kolias\*, H Nikolaou\*, P Eleftheriadi†, N Sakarelout†, A Fortis\*, M Laskou\*, N Maguina\***

*\*ICU, Konstantopouleion General Hospital, 'Ag Olga', Nea Ionia 14233, Athens, Greece; †Haematology Department, 'Elpis' General Hospital, Athens, Greece*

**Introduction:** Measurement of sTfR is an important new hematological parameter. Laboratory studies have indicated that sTfR values are elevated in anemias associated with enhanced erythropoiesis and tissue iron deficiency only. The aim of this study was to demonstrate whether iron deficiency, expressed through elevations of sTfR, constitutes an important etiologic component of ICU patients' anemia.

**Methods:** Twenty-seven patients were studied (10 male, 17 female), mean age  $65.4 \pm 4.0$  years and mean APACHE II score of  $16.5 \pm 1.0$ . Five patients had sepsis syndrome, 12 severe sepsis, 8 had septic shock and 2 patients suffered from multiple organ failure. Patients who presented with a bleeding episode were excluded from the study. We measured sTfR, hemoglobin, hematocrit, serum iron concentration and ferritin and calculated APACHE

II and sepsis score on day 1, 4 and 8 of ICU stay. For the measurement of sTfR, monoclonal antibodies were used.

**Results:** All critically ill patients had sTfR values at the lower level of the normal range ( $0.93 \pm 0.5$  mg/l, with normal values ranging between 0.94 and 1.28 mg/l). Though all sTfR values were found in the normal range, variations of transferrin receptors were correlated to sepsis score, hemoglobin and hematocrit on corresponding days. Statistical analysis revealed no significant difference.

**Conclusion:** Investigation of anemia in critically ill patients includes bone marrow examination for iron status determination. This invasive procedure can now be substituted by transferrin receptors' measurement, since ferritin levels are not reliable in septic patients, as it is the case with all acute phase proteins.

Based on the above data, normal transferrin receptors in septic ICU anemic patients, indicate the minor role of iron deficiency in the aetiology of anemia in these patients, usually provides information on the etiology of anemia. Given that definitive distinction between iron deficiency anemia and the anemia of chronic

disease requires a bone marrow examination to determine the iron status. To avoid the cost and discomfort of this method, measurement of sTfR can be used as a reliable index. In this study we observed that the iron deficiency anemia has low incidence in the critically ill patients.

## P109 How we reduce allogenic blood transfusions in the patients undergoing surgery of ascending aorta

**D Radojevic, Z Jankovic, B Calija, M Jovic, B Djukanovic**

*Cardiovascular Institute 'Dedinje', Milana Tepica 1, 11000 Belgrade, Yugoslavia*

**Background:** Allogenic blood transfusion is associated with many risks. For the reduction of its usage acute normovolemic haemodilution (ANH) and intraoperative blood salvage were recommended.

**Aim:** The reduction of allogenic blood transfusion during the operations on ascending aorta by the usage of ANH, intraoperative salvage of blood and antifibrinolytic drug – aprotinin.

**Materials and methods:** During the observation period (Jan 1997–Oct 1999) there were 83 patients (13 female and 70 male) of age  $56.2 \pm 9.8$  who underwent ascending aorta surgery. Exclusion criteria for ANH were haemoglobin concentration  $< 11$  g/dl and haemodynamic instability. All patients were premedicated with midazolam 5 mg and meperidine 50 mg i.m. Anaesthesia: midazolam 0.1 mg/kg, fentanyl 5  $\mu$ g/kg, and pancuronium 0.1 mg/kg; maintenance: the same drugs plus isoflurane 0.5–1 vol%. ANH was started after induction of anaesthesia and completed before the beginning of operation. Autologous blood 15 ml/kg was withdrawn from a. radialis into standard autologous blood collection sets containing CPDA-1. Gelatin and Hartman's solutions were infused to maintain baseline central venous pressure (CVP).  $10^6$  iu of aprotinin were given i.v. and  $2 \times 10^6$  iu were added into the solution for extracorporeal circulation. Autologous blood was processed into packed red blood cells (PRBC), plasma and platelet. Arterial pressure, heart

rate and CVP were continuously measured. Cell saver was installed in all patients. Arterial blood samples were obtained for analysis of blood gases, haemoglobin concentration, platelet count, electrolytes, acid–base status and activated coagulation time. PRBC were given toward the end of operation and in postoperative period when haemoglobin concentration was  $< 8.0$  g/dl.

**Statistical analysis:** All data are expressed as mean values (SD).

**Results:** ANH procedure lasted for  $20 \pm 5$  min and  $1350 \pm 150$  ml of autologous blood was withdrawn. Three units of PRBC of allogenic blood were given to 59 (71.1%) out of 83 patients during their stay in hospital, while no allogenic blood had to be given to the rest of them (24 patients or 28.9%).

**Discussion:** The efficacy of ANH in the reduction of allogenic blood transfusion is still a debated issue [1]. Our data confirm that ANH has a beneficial effect on the reduction of allogenic blood transfusion.

**Conclusion:** ANH is the useful method for saving allogenic blood in major surgery.

**References:**

1. Gillon J: *Transfusion* 1994, **34**:269–271.

## P110 Hyperdynamic circulation following cardiopulmonary bypass predisposes to postoperative bleeding

**R Taneja\*, JP Yared\*, J Hammel†, MS O'Connor\*, S Insler\*, NJ Starr\***

*\*Department of Cardiothoracic Anesthesia, and †Department of Biostatistics and Epidemiology, Cleveland Clinic Foundation, Cleveland, OH, USA*

Cardiac surgery and cardiopulmonary bypass (CPB) may initiate a clinical state of hyperdynamic circulation that is presumed to be due to activation of inflammatory mediators. This state of high cardiac indices/low SVR is considered analogous to the systemic inflammatory response syndrome (SIRS); however its epidemiology and clinical significance have not yet been elucidated. We hypothesized that a persistent inflammatory response to CPB leads to systemic vasodilatation and accompanying high cardiac indices requiring vasopressor therapy.

**Methods:** Data was collected prospectively for 8492 patients undergoing CPB from 1995–1999. Patients were included if they required vasopressor infusions (norepinephrine, phenylephrine, vasopressin) to maintain clinically acceptable mean arterial blood pressure on admission to the Intensive care unit. We analyzed preoperative factors, perioperative events and outcome in isolated valve and coronary artery bypass surgery (CABG). Groups were compared by ANOVA for continuous and logistic regression for dichotomous variables.

**Results:** 1075 patients (12.6%) manifested with vasodilatory shock following CPB. Although preoperative demographics and

ICU admission scores were similar amongst groups for CABG patients, hyperdynamic patients following valvular surgery more frequently had a history of previous MI or poor LV function (9.4 vs 3.9% and 10 vs 4.8%,  $P < 0.001$ ). Intubation time, CPB and aortic cross clamp times as well as ICU and hospital stay were statistically increased in the hyperdynamic group ( $P < 0.001$ ). The hyperdynamic patients had statistically significant reductions in hematocrit ( $P < 0.001$ ) and platelets ( $P < 0.001$ ); this was associated with an increased incidence of return to the OR for bleeding/tamponade (9.4 vs 2%,  $P < 0.001$ ). Although overall morbidity was increased (5.7 vs 2.5%,  $P < 0.001$ ), this was not accompanied by significant increases in mediastinitis or blood stream infections ( $P = 0.09$ ), ARDS ( $P = 0.25$ ) or MODS ( $P = 0.09$ ).

**Conclusions:** Hyperdynamic circulation, presumably secondary to a CPB induced inflammatory response, is associated with increased postoperative hemorrhage and morbidity but not with increased susceptibility to MODS. Elucidation of unique mechanisms regulating systemic vasodilatation following CPB may point to novel strategies that attenuate CPB mediated inflammation.

**P111 Regional release of tissue-type plasminogen activator in sepsis: effects of volume resuscitation**

**H Seeman-Lodding, A Fagerberg, A Nyberg, M Ahlqvist, A Åneman**

*Department of Anesthesiology and Intensive Care, Sahlgrens University Hospital, SE-413 45 Göteborg, Sweden*

**Background:** Septic shock is characterised by increased systemic fibrinolytic activity. This study in endotoxemic pigs was designed to: 1) describe regional tPA (tissue-type plasminogen activator) activity; 2) assess changes in tPA activity following aggressive volume resuscitation.

**Materials and methods:** Anesthetised, mechanically ventilated pigs (24–29 kg) were instrumented to monitor cardiac output (CO), portal- ( $Q_{MES}$ ), hepatic- ( $Q_{HEP}$ ), and renal ( $Q_{REN}$ ) blood flow. Aortic arterial and renal, portal and hepatic venous blood samples were collected. Total tPA (ng/ml) in plasma was analysed by ELISA and together with blood flow data enabled the calculation of net flux of tPA across the pulmonary (PULM), mesenteric (MES), hepatic (HEP) and renal (REN) circulation. Following baseline sampling, endotoxin (*E. Coli* 0111:B4) was infused for 2 hours. Animals were then volume resuscitated with albumin and saline and observed another 3 hours. Statistical analyses were made by ANOVA and Fisher's PLSD. \*  $P < 0.05$ . Values are mean  $\pm$  SEM,  $n = 8$ .

**Results:** CO decreased from  $4.1 \pm 0.3$  l/min to  $2.7 \pm 0.1^*$  during sepsis and was restored to  $4.7 \pm 0.1$  by volume resuscitation. Parallel changes were observed in  $Q_{MES}$  (from  $0.9 \pm 0.1$  l/min to  $0.5 \pm 0.1^*$ , and back to  $1.1 \pm 0.2$ ) and  $Q_{REN}$  (from  $135 \pm 15$  ml/min, to  $62 \pm 20^*$ , and back to  $124 \pm 25$ ).  $Q_{HEP}$  was maintained at  $1.1 \pm 0.1$  to  $1.3 \pm 0.1$  l/min by an effective hepatic arterial buffer response. Net regional plasma fluxes of tPA are shown in the Table.

**Conclusions:** Fibrinolytic activity increases early in sepsis shown by a net pulmonary and mesenteric release of tPA. Increased net hepatic uptake would mask the pre-hepatic changes in tPA. Early volume resuscitation in sepsis is able to completely reverse all these changes. The findings demonstrate the dynamics of hemostasis during sepsis. Early interventions to restore hemodynamic stability are important to maintain normal fibrinolytic activity.

**Table**

	Baseline	2 hours	3 hours	4 hours	5 hours
Net PULM ( $\mu$ g/min)	$2.2 \pm 1.3$	$33 \pm 12^*$	$-1 \pm 6$	$1 \pm 1$	$0.1 \pm 1.6$
Net MES ( $\mu$ g/min)	$1.3 \pm 0.4$	$8.3 \pm 2.8^*$	$2.7 \pm 0.5$	$0.8 \pm 0.4$	$0.7 \pm 0.4$
Net HEP ( $\mu$ g/min)	$-1.9 \pm 0.4$	$-21 \pm 5^*$	$-6.9 \pm 0.8$	$-2.2 \pm 1.4$	$-2.4 \pm 1.1$
Net REN ( $\mu$ g/min)	$0.1 \pm 0.1$	$0.4 \pm 0.4$	$-0.07 \pm 0.2$	$-0.1 \pm 0.1$	$0.04 \pm 0.04$

**P112 The effect of the combined administration of colloids and Ringer's Lactate on the coagulation system – an *in vitro* study using thrombelastography (roTEG®)**

**D Fries, P Innerhofer, A Klingler, U Berresheim, A Calatzis, W Schobersberger**

*Department of Anaesthesia and Intensive Care Medicine, University Hospital Innsbruck, Austria*

**Introduction:** Gelatine and hydroxyethylstarch (HES) based colloids are given in clinical practice normally in combination with Ringer's Lactate (RL), but also dose dependent combinations of HES and gelatine are administered. Colloids impair the coagulation system in different ways: gelatine disturbs fibrin polymerisation and HES reduces F VIII and vWF in plasma in the first line. There are no data available, to which extent the combined administration of colloids and RL affects the coagulation system. Aim of our study was to investigate, if the combined administration handicaps the coagulation system differently than the use of single substances.

**Methods:** We diluted citrated blood from 10 healthy male volunteers to 20%, 40% and 60% with gelatine (Gelofusin®), 6% HES 130:0.4 (Voluven®), 6% HES 200:0.5 (Iso-Hes®) and RL, as well as with the combinations of these solutions in a ratio of 1:1 (gelatine/RL, 6% HES 130:0.4/RL, 6% HES 130:0.4/gelatine, 6% HES 200:0.5/RL, 6% HES 200:0.5/gelatine). Thereafter, blood was recalcified, the samples were activated with InTec® (thromboplastin, Nobis®) and analysed by modified thrombelastography

(roTEG®). A repeated measures ANOVA as applied for the analysis of the influence of dilution on thromboelastographic parameters, different colloid combinations were compared using an ANOVA after subtracting the 0% dilution value and Tukey's *post hoc* tests for individual intergroup comparisons.

**Results:** We could not detect any significant differences between the combination gelatine/RL and 6% HES 130:0.4/RL. The clot formation time (CFT) of 6% HES 200:0.5/RL was significant longer than gelatine/RL at 40% and 60% dilution. At 40% dilution, the CFT of 6% HES 130:0.4/RL and gelatine/RL was significant shorter and the maximal clot formation (MCF) significant higher than 6% HES 130:0.4 and 6% HES 200:0.5 alone.

**Conclusion:** Concerning to our data, 6% HES 200:0.5 and the combination of 6% HES 200:0.5/RL impair the coagulation system more than the combination of gelatine/RL or 6% HES 130:0.4/RL. Regarding its influence on the coagulation system, 6% HES 130:0.4 may be as safe as gelatine in patients with blood loss and huge volume substitution.



**P113 Large volume resuscitation with hydroxyethyl starch (HES) in lactated Ringer's (LR) solution restores perfusion, minimally induces hyperchloremia or impairs coagulation**

LJ Kaplan, H Bailey

MCP-Hahnemann University, 3300 Henry Avenue, Philadelphia, PA 19129, USA

**Objective:** To evaluate the impact of large volume ( $> 25$  cc/kg bw) Hextend (HES in LR) resuscitation on perfusion, hyperchloremic metabolic acidosis and coagulation.

**Methods:** A convenience sample of ICU patients resuscitated by a single Intensivist at a University hospital using  $> 25$  cc/kg bw of Hextend as part a resuscitation strategy was retrospectively examined. Patients were divided into three groups: trauma, sepsis, and post-op. IRB approved data included: age, sex, principal diagnosis, laboratory data, and fluid volumes. Successful resuscitation was defined as resolution of lactic acidemia. Data were divided into admission and 24 hour values and compared using a two-tailed, paired *t*-test. Data were compared using a *t*-test or chi-square; significance assumed for  $P < 0.05$  (\*).

**Results:** Patient mix was 54% trauma, 34% sepsis, and 12% post-op. Of the trauma patients, 17% had traumatic brain injury, and 23% were receiving blood components on a massive transfusion protocol. All patients were mechanically ventilated and 26% were admitted with a coagulopathy. 36% of patients were admitted with a hyperchloremic metabolic acidosis. 78% of patients also had evi-

dence of lactic acidosis on admission. 82% of trauma, 64% of sepsis, and 92% of post-op patients cleared their lactic acidemia by 24 hours. Mean HEX volumes were  $38 \pm 4$  cc/kg bw (trauma),  $31 \pm 4$  cc/kg bw (sepsis) and  $27 \pm 5$  cc/kg bw (post-op). Chloride concentration remained unchanged no patients; decreased in 94%\* (trauma), 100% sepsis, and 100% post-op patients; and increased in 6%\* (trauma), 0% sepsis, and 0% post-op patients. PT/PTT remained unchanged in 0%\* (trauma), 90% sepsis, and 95% post-op patients; decreased in 97%\* (trauma), 7% sepsis, and 3% post-op patients; and increased in 3% (trauma), 3% sepsis, and 2% post-op patients. The mean pre-resuscitation pH was  $7.24 \pm 0.12$  (trauma),  $7.32 \pm 0.09$  (sepsis) and  $7.35 \pm 0.8$  (post-op) while the mean pH at 24 hours was  $7.36 \pm 0.09$ \* (trauma),  $7.37 \pm 0.05$  (sepsis), and  $7.39 \pm 0.08$  (post-op).

**Conclusions:** Hextend may be used as part of a large volume resuscitation strategy in diverse patient populations including those with traumatic brain injury. Hextend helps minimize the hyperchloremia associated with massive volume resuscitation without significantly perturbing the serine protease dependent coagulation profile.

**P114 Advantages of 6% hydroxyethyl starch 130/0.4 (Voluven®) at repetitive high dose levels in patients with severe cranio-cerebral trauma**

ThA Neff\*, C Jungheinrich†, M Doelberg‡, A Sauerland‡, DR Spahn\*, R Stocker\*

\*Institute of Anesthesiology, and †Division of Surgical Intensive Care, University Hospital Zurich, Switzerland; ‡Clinical Research, Fresenius Kabi, 61346 Bad Homburg, Germany

**Introduction:** Regarding the use of high dose hydroxyethyl starch (HES) in patients with cranio-cerebral trauma (CCT), potential side effects on blood coagulation are primarily due to the decrease in Factor VIII activity (F VIII:C) and von Willebrand factor (vWF:Ag). These effects are correlated with average molecular weight and molar substitution of the specific HES, which were optimized in a new HES solution, HES 130/0.4 (6%, Voluven®).

**Patients and methods:** Thirty-one patients with severe CCT were randomized after ICU admission to receive one of two different 6% HES solutions for up to 28 days. Group A: HES 130/0.4 (Voluven®) up to 70 ml/kg BW/day ( $n = 16$ ). Group B: HES 200/0.5 (HAES-steril®) up to 33 ml/kg/day, followed by human albumin 5% up to a total dose (HES 200/0.5 + albumin) of 70 ml/kg/day ( $n = 15$ ). Additionally FFP was allowed if required. Blood coagulation was monitored using standard coagulation tests, F VIII:C, vWF:Ag, and thrombelastography.

**Results:** The two study groups did not differ regarding demographic data, initial GCS (A vs B; mean 7.7 vs 8.0), other baseline

scores (Apache II, SAPS II, ISS, Marshall Trauma Score, modif. MOF), ICU and hospital days, and mortality rate (4/16 vs 3/15). A mean total of 19 l HES 130/0.4 (range 6–66 l) vs 22 l HES 200/0.5 (6–47 l) + 7 l albumin (1–15 l) were infused. Usage of RBC, platelets, FFP, and fibrinogen was not different between groups. Intracranial bleeding complications (5/16 vs 5/15 patients) were not accompanied by any coagulation disorder but related to the underlying cerebral trauma. In the HES 130/0.4 group ventilation days (mean 9.6 vs 15.7,  $P < 0.01$ ), colloid treatment days (6.3 vs 11.3,  $P < 0.01$ ), and number of patients with ICP increase  $> 35$  mmHg (3/16 vs 12/15,  $P < 0.01$ ) were significantly reduced (Wilcoxon-2-sample test).

**Conclusions:** Up to 70 ml/kg/day HES 130/0.4 (6%) can be used over several days without compromising blood coagulation or causing bleeding complications in CCT. Possible benefits are reduced ventilation days, lower frequency of ICP peaks, and the avoidance of human albumin.

**P115 Effects on general safety and coagulation after long-term, high-dose volume therapy with 6% hydroxyethyl starch 130/0.4 in patients with acute ischemic stroke. Results of a randomized, placebo-controlled, double-blind study**

MT Grauer\*, D Baust†, R Woessner\*, F Bepperling†, T Kahles‡, S Georgi‡, O Bianchi‡, J Treib\*

\*Department of Neurology, Academic Teaching Hospital, 67655 Kaiserslautern, Germany; †Department of Clinical Research, Fresenius Kabi, 61352 Bad Homburg, Germany; ‡Department of Neurology, Medical University, 66424 Homburg/Saar, Germany

**Introduction:** In the past, high-molecular weight, highly substituted hydroxyethyl starch (HES) 450/0.7, which is mostly used in the

United States, has been implicated in bleeding complications, some of them lethal. In Europe, medium-molecular weight HES

with a low degree of substitution (0.5) has been preferred. The present study investigated, whether a long-term, high-dose volume therapy with a newly developed 6% HES 130/0.4 (Voluven®) is safe in patients suffering from acute ischemic stroke. In particular, the effects on hemostaseology were examined.

**Patients and methods** In a randomized, double-blind, placebo-controlled study carried out in accordance with GCP and ICH guidelines, 40 patients suffering from acute ischemic stroke received either 6% HES 130/0.4 or crystalloid solution, after giving their informed consent. There were no differences between the treatment groups regarding demography and baseline characteristics. Each patient received a loading dose of 500 ml HES or crystalloid solution over 1 hour and subsequently 1500 ml HES or crystalloid solution per day over a period of 4 days for a total dose of 6500 ml. Hemostaseological parameters (platelets, prothrombin time, aPTT, fibronectin, Factor VIII:C, von Willebrand factor antigen, von Willebrand Ristocetin cofactor) were measured daily. Patients were followed-up until 90 days post treatment.

**Results:** A total of 390 g HES per patient was administered and well tolerated by all patients in the study group. Only one serious adverse event was noted in the crystalloid group, whereby a relation with the study medication was unlikely. The most frequent adverse event was itching, reported by two patients in the crystalloid group and three patients in the HES group.

At baseline all hemostatic parameters were within the normal range and no clinically relevant changes were observed with respect to any parameter between the two treatment groups.

**Conclusions:** Medium molecular weight HES 130 with a low degree of substitution (0.4) was well tolerated and can be administered in larger doses over longer periods of time without relevant effects on hemostaseology compared to a crystalloid group. In particular, there is no increased risk of bleeding in this clinical setting.

## P116 No evidence of excess mortality in patients receiving human albumin: a meta-analysis of randomized controlled trials

MM Wilkes, RJ Navickis

Hygeia Associates, 17988 Brewer Road, Grass Valley, CA 95949, USA

A meta-analysis of randomized controlled trials was conducted to test the hypothesis that albumin administration is not associated with excess mortality. Candidate trials must have compared albumin administration with crystalloid, no albumin or a lower dosage of albumin. No restrictions were placed on clinical indication. Trials were identified by computer searches of bibliographic databases, the Cochrane Controlled Trials Register, the Cochrane Medical Editors Trial Amnesty and other Internet-resident resources; hand-searching of general medical journals; contacts with albumin suppliers; and consulting the reference lists of prior meta-analyses, review articles and other publications. A total of 55 trials with 525 deaths among 3504 randomized patients were included in the meta-analysis. Included trials involved six categories of clinical indications: surgery or trauma ( $n = 27$ ), burns ( $n = 4$ ), hypoalbuminemia ( $n = 5$ ), high-risk neonates ( $n = 6$ ), ascites ( $n = 5$ ) and other ( $n = 8$ ). The pooled relative risk of death and mortality risk difference were 1.11 (95% CI, 0.95–1.28) and 1.5% (95% CI, -0.7 to 3.8%), respectively, under a fixed-effects model ( $P = 0.66$  and  $P = 0.65$  for heterogeneity, respectively). Thus,

without the application of any exclusion criteria that might have biased the results, there was no evidence of significant excess mortality risk in albumin recipients. In addition, there was no significant excess risk within any of the six categories of clinical indications. For the seven trials incorporating some form of blinding the pooled relative risk was 0.73 (95% CI, 0.48–1.12). The pooled relative risk among the 17 trials with mortality as an endpoint was 1.00 (95% CI, 0.84–1.18). In the 35 trials without crossover of control group patients to the albumin group the pooled relative risk was 1.04 (95% CI, 0.89–1.22). For all trials there was evidence of significant small-trial bias (ie publication or other bias) favoring control ( $P = 0.03$  by Egger's test). The adjusted relative mortality risk taking into account small-trial bias was 0.83 (95% CI, 0.65–1.08) based on regression analysis. Thus, lack of blinding, absence of mortality as a study endpoint, crossover and small-trial bias all consistently biased pooled relative risk in favor of control. This meta-analysis furnished no evidence of excess albumin-associated mortality and strongly suggested that albumin may reduce mortality. These findings support the safety of albumin.

## P117 Evaluation of early and late histamine release by three standard volume substitutes

I Celik\*, D Duda†, B Stinner‡, H Gajek§, W Lorenz\*

\*Institute of Theoretical Surgery, and †Department of General Surgery, Philipps-University Marburg, Baldingerstraße, 35043 Marburg, Germany; ‡Department of Anaesthesiology, St Hildegardis-Acadamic Hospital of the Johannes Gutenberg-University, Mainz, Germany; §Aventis Behring GmbH, Marburg, Germany

**Introduction:** Following meta-analysis [1], the use of colloidal solutions in intensive care medicine is under discussion. Although polygeline [2] and human albumin are known to cause histamine release, other substances eg hydroxyethyl starch were thought to be without effect. Histamine release depends on the clinical scenario, concomitant drugs, infusion speed, duration and amount of infusion. However, there is no information about their effect regarding time periods longer than immediate reactions. This study investigated the histamine releasing effects of three plasma substitutes administered and observed over a longer period of time, simulating many of the clinical scenarios.

**Methods:** In a prospective, randomised, controlled clinical study 21 healthy, male volunteers were randomly allocated to three groups receiving i.v. 3.5% polygeline (Haemaccel,  $n = 9$ ), 5% human albumin ( $n = 6$ ) and 3% hydroxyethyl starch 200/0.5 (HAES-steril,  $n = 6$ ) for normovolaemic haemodilution over a period of 90 min, after calculated and adjusted blood withdrawal before infusion. H<sub>1</sub>-antagonist (dimetinden) and H<sub>2</sub>-antagonist (cimetidine) i.v. premedication was given to prevent histamine-related clinical signs. Blood samples for plasma histamine determination were drawn at defined time points and systemic (cardiovascular, skin reactions, etc) parameters documented over 240 min after start of infusion.

**Results:** There was a high overall incidence of histamine release in all groups (Haemaccel 100% [9/9], Albumin 100% [6/6], HAES 100% [6/6]). In the first 30 min, histamine release was observed in all groups (Haemaccel 77.8% [7/9], Albumin 50% [3/6], HAES 50% [3/6];  $P > 0.05$  between groups). Peak values were 4.59 ng/ml (Haemaccel), 3.42 ng/ml (Albumin) and 4.98 ng/ml (HAES).  $H_1 + H_2$  prophylaxis prevented systemic histamine related symptoms, although one HAES subject had a histamine associated reaction (headache).

**Conclusion:** This study demonstrated that infusion of all colloidal plasma substitutes tested is associated with early and late histamine release. This reaction is a known phenomenon for polygeline and albumin, but a novel finding for HAES and should be considered in further routine clinical use.

**References:**

1. Shierhout G *et al*: *Br Med J* 1998, **316**:961.
2. Lorenz W *et al*: *Lancet* 1994, **343**:933.

**P118 Pharmacokinetics and tolerability of intravenous infusion of the new hydroxyethyl starch 130/0.4 (6%) in 19 subjects with mild to severe renal impairment: terminal half life and peak concentration ( $C_{max}$ ) remain unaffected**

C Jungheinrich\*, R Scharpf\*, M Wargenau†, F Bepperling\*

\*Clinical Research, Fluid Therapy Division, Fresenius Kabi, 61346 Bad Homburg, Germany; †MARCO Institute for Biomedical Statistics, 40227 Düsseldorf, Germany

**Introduction:** Hydroxyethyl starches are almost exclusively excreted renally, for the larger molecules only after hydrolysis by amylase to smaller fragments which can be filtered glomerularly. A new specification, HES 130/0.4 (Voluven®), was developed in order to improve pharmacokinetics by more rapid metabolism while preserving efficacy of volume effect compared to HES 200/0.5 (6%). In this study, the dependency of pharmacokinetics of HES 130/0.4 on renal function was studied according to GCP after fully informed consent.

**Patients and methods:** Prospectively 19 volunteers (m, f) with different degrees of stable, non-anuric renal dysfunction, ranging from almost normal creatinine clearance  $CL_{cr}$  (80 to < 120), mild (50 to < 80), moderate (30 to < 50), to severe (15 to < 30) renal impairment (mean: 50.6 ml/min/1.73 m<sup>2</sup>), were given a single infusion of 500 ml 6% HES 130/0.4 over 30 min. HES serum levels were measured at 0, 5, 10, 30, 60, 120, 240, 360, 480 min, 24 h, 48 h, and 72 h after start of infusion as well as urinary excretion until 72–96 h.  $CL_{cr}$  using urine collections had been obtained at least twice before and twice after dosing. Standard pharmacokinetic calculations and regression analysis were performed (primary parameters: area under the curve  $AUC_{0-inf}$ ,  $C_{max}$ ).

**Results:**  $AUC_{0-inf}$  clearly depended on renal function comparing subjects with  $CL_{cr}$  below to  $\geq 50$  (ratio 1.73; 95% confidence interval: 1.44, 2.07). This means that a more than doubled AUC could be excluded. Half-life for drug elimination from the central (= blood) compartment in a two-compartment model increased from 2.6 h at  $CL_{cr} \geq 50$  to 4.9 h in subjects with  $CL_{cr} < 50$ .  $C_{max}$  (mean: 4.34 mg/ml) as well as terminal half-life from the model independent approach (mean: 16.1, range 14.1–18.9 h) were not affected by renal impairment. At  $CL_{cr} \geq 30$ , 59% of the drug could be retrieved in urine, vs 51% at  $CL_{cr} 15$  to < 30. The mean molecular weight of HES in serum was 62,704 D at 30 min, with a tendency to lower values with increased renal impairment. Also, higher pre-dose amylase levels correlated with lower baseline  $CL_{cr}$ . No serious AE or deterioration in  $CL_{cr}$  occurred.

**Conclusions:** 500 ml of HES 130/0.4 (6%) can be safely administered to patients even with severe renal impairment as long as urine flow is preserved. Pharmacokinetics of HES 130/0.4 (6%) in subjects with moderate to severe renal impairment ( $CL_{cr} 15$  to < 50 ml/min/1.73 m<sup>2</sup>) resembles that of HES 200/0.5 (6%) in healthy volunteers.

**P119 Comparison of ultrasound muscle thickness measurements in ICU patients in muscle groups known to undergo atrophy vs muscle groups that do not undergo atrophy**

M Moukas\*, F Takis†, K Mandragos\*, E Palli\*, I Dimitrakaki\*, E Panou\*, M Vassiliou†

\*Intensive Care Unit, and †Radiology Department, Korgialeneion-Benakeion Hellenic Red Cross Hospital, Athens, Greece; ‡Pulmonology Department, Hellenic Oncologic Institute 'Agios Savas', Athens, Greece

**Purpose:** To determine if ultrasound can detect muscle atrophy in muscles that are known to undergo muscle atrophy in ICU patients, measured as decrease in muscle thickness.

**Materials and methods:** Twelve women, mean age  $55 \pm 14$  years old, who entered the ICU for diverse reasons, and were not under mechanical ventilation, did not received corticosteroids and/or muscle relaxants, and received either total parenteral nutrition or enteral nutrition at 30 kcal/kg/day with 1 g prot/kg/day were chosen. All patients had 1 hour of bedside passive physiotherapy. Ultrasound measurements were taken at the moment of admission and at the moment of disclosure from the unit. The intercostal muscle group thickness was measured at the 6th intercostals space, and the biceps brachialis muscle thickness, at its point of maximum width. Both sets of measurements were recorded and analyzed with the unpaired *t*-test.

**Results:** The mean ICU stay was  $14.2 \pm 3.3$  days. In the following table are summarized the recordings.

	Admission	Disclosure
Intercostal muscle group	0.396 cm (SD 0.026)	0.379 cm (SD 0.026)
Biceps brachialis	2.696 cm (SD 0.545)	1.977 cm (SD 0.513)

The *P* value for the intercostal muscle group did not show any statistical significant difference, while the *P* value for the biceps brachialis showed a statistical significant difference.

**Conclusion:** Ultrasound can detect a decrease in muscle thickness in muscle groups known to show muscle atrophy in patients that enter the ICU. This decrease in thickness is not seen in muscle groups that do not undergo muscle atrophy.

## P120 Some metabolic and hormonal aspects of enteral nutrition

E Havel, L Sobotka, V Bláha, D Solichová, R Hyšpler, Z Zadák

Department of Intensive Metabolic Care, Faculty of Medicine, Charles University, Sokolská 581, 500 05 Hradec Králové, Czech Republic

Enteral nutrition is popular in intensive care. Keeping the intestine in function by feeding stimulation helps to treat intensive care patients. We aimed to find metabolic and hormonal differences between enteral and parenteral feeding.

**Design:** Twenty cardiopulmonary stable patients hospitalised at the Metabolic Department of Teaching Hospital in Hradec Králové were monitored in a prospective study.

**Interventions:** The patients, who were fed more than 2 weeks parenterally without enteral feeding due to their disease (mostly uncomplicated intestinal fistula after surgical intervention with possibility to start enteral feeding), were studied after obtaining informed consent. The parenteral nutrition was fortified by 4200 kJ parenterally in days 0–2 and next enterally in the same contents (Nutrison 1000 ml) in days 7–14. The local Ethics committee approved this research project.

**Measurement and methods:** Comparisons between parenteral + parenteral period and parenteral + enteral period in several serologic and urine parameters were calculated. Wilcoxon's pair *t*-test was used for statistical analysis.

**Results:** HDL cholesterol (0.61 vs 0.72 mmol/l), apoprotein A (0.63 vs 0.71 g/l) and insulin like growth factor (IGF-1) (291.7 vs 321.4 ng/ml) were significantly higher in enteral period ( $P < 0.05$ ). The urinary output of urea (551 vs 489 mmol/day), P (31 vs 24 mmol/day), Na (418 vs 220 mmol/day) were significantly lower during enteral period ( $P < 0.05$ ).

**Conclusion:** Enteral nutrition application is associated also with some anabolic effects in comparison to application of parenteral nutrition alone. The higher level of IGF-1 is main anabolic marker of enteral nutrition in our study. The decline of urea output means an enhanced proteosynthesis (probably most in intestine mass). Higher level of HDL cholesterol and apo A during enteral feeding we explain by the enhanced synthesis of cholesterol in the intestine. The metabolic function of intestine may be important for intensive care patients. Because tolerance of enteral feeding is changing quickly during the critical situation, we prefer combination of parenteral and enteral nutrition in unstable intensive care patients.

Supported by Grant IGA-MZ-CR-4788-3/98.

## P121 Endoscopically placed naso-jejunal feeding tubes in ICU patients: a retrospective review

AL Jukes, M Smithies

Critical Care Directorate, University Hospital of Wales, Cardiff, UK

**Introduction:** The preferred method of nutritional support in intensive care patients is via the enteral feeding route due to its favourable trophic effects on the intestinal mucosa, reduced rate of complications and lower costs when compared with parenteral nutrition. Impaired gastric emptying can be a limiting factor in providing enteral nutrition, commonly affected by critical illness, and naso-jejunal tube feeding can be useful in patients who fail to tolerate naso-gastric tube feeding. Endoscopic placement of naso-jejunal tubes can be performed at the bedside, is highly successful, 85–90% success rate can be expected and enteral feeding can start immediately following the procedure.

**Method:** This retrospective review evaluated the use of feeding tubes (8 fr, 240 cm: Wilson-Cook Medical Inc.) endoscopically placed in ICU patients over a 15 month period.

**Results:** A total of 27 patients had 36 naso-jejunal feeding tubes placed endoscopically (five patients had more than one placement). The patients were typically male admitted to the ICU following an emergency procedure. All were placed successfully and used for a mean 5.7 days/tube (range 1–27 days). Avoidable complications such as blockages or accidental misplacement of the tube occurred in 28% of the tubes.

A review of these results suggests that the majority of patients would have benefited from placement of an enteral feeding tube during theatre, and that the success of naso-jejunal feeding could be improved by attention to the care of the feeding tubes once placed.

**Conclusion:** Following this review, new standards and guidelines have been produced within the Critical Care Directorate for the multidisciplinary team members caring for patients who have naso-jejunal feeding tubes.

## P122 A novel technique for nasoduodenal feeding tube placement in critically ill patients

RJ Young, MJ Chapman, R Fraser, D Chorley, S Creed

Intensive Care Unit & Department of Medicine, Royal Adelaide Hospital, North Terrace, Adelaide, SA, Australia

**Introduction:** Although enteral nutrition is considered superior to parenteral nutrition in critically ill patients, it is frequently delayed or prevented by gastroparesis. A variety of approaches have been developed to bypass the stomach, but none has proved entirely satisfactory. The Cathlocator™ is a novel device that permits real time localization of the end of feeding tubes by detection of a magnetic field generated by a small electric current in a coil in the tip of the tube. It is portable, can be used at the bedside and uses no ionizing radiation.

**Study objective:** To evaluate placement of tubes for (i) nasoduodenal feeding, and (ii) nasogastric drainage in critically ill patients using the Cathlocator™.

**Methods:** Ten nasoduodenal tube placements were attempted in nine critically ill patients. The Cathlocator™ was used to guide positioning of the tube beyond the pylorus and also to determine whether a separate nasogastric tube was placed correctly. Tube tip position was confirmed by plain abdominal X-ray. Data are median and range.

**Results:** Nasoduodenal tube placement was successful in 9 of 10 attempts (insertion time 14.5 min [5.0–34.4]). All nasogastric tube placements were successful (insertion time 4.4 min [0.8–9.5]). The Cathlocator™ accurately determined the position of both tubes in all cases. There were no complications.

**Conclusion:** The Cathlocator™ accurately gives the location of an enteral tube in real time. It thus provides an effective bedside tech-

nique for nasoduodenal tube placement to facilitate enteral feeding in critically ill patients.

This study was partially funded by Micronix Pty Ltd.

**Reference:**

Williams AJK, Fraser R, Chorley DP, Dent J. **The Cathlocator: a novel non-radiological method for the localisation of enteral tubes.** *J Gastroenterol Hepatol* 1996, 11:500–505.

## P123 Enteral glutamine feeding and some aspects of immune function in intensive care patients

**AM Venhuizen\*, L Bell\*, CS Garrard†, LM Castell\***

\*University Department of Biochemistry, Oxford OX1 3QU, UK; †Intensive Care Unit, John Radcliffe Hospital, Oxford OX3 9DU, UK

Glutamine-enriched total parenteral nutrition (TPN) is beneficial in reducing both infective complications and mortality of critically ill patients. Similar results were observed in bone marrow transplant patients, as well as increased circulating numbers of lymphocytes, in particular T-cell subsets. An increase was observed in T-cell DNA synthesis in colorectal cancer patients receiving glutamine-enriched TPN. However, TPN is associated with complications such as intestinal atrophy, and enteral nutrition is now the preferred route.

The present study assessed the effects of feeding glutamine enterally in 14 intensive care patients who were not immunosuppressed. Blood samples were analysed for plasma glutamine concentration (enzymatically), lymphocyte proliferation via <sup>3</sup>H thymidine incorporation into DNA (counts per minute – CPM) with and without mitogenic stimulation (Concanavalin-A), neutrophil activity (using an oxidative burst technique) and cytokine production in culture medium (IL-2 and IL-8). Patients were randomly divided into two

groups and fed 15-g bolus doses in water of either glutamine ( $n = 7$ ;  $60 \pm 8$  years) or placebo ( $n = 7$ ;  $60 \pm 6$  years) for 5 days. Nasogastric nutrition was discontinued daily at midday and a blood sample was taken; 1 hour later, a bolus dose of glutamine/placebo was administered via the tube; 2 hours later total nutrition was started again.

Lymphocyte proliferation increased in the glutamine group ( $P < 0.04$ ) compared with the placebo, as measured by CPM and the stimulation index. IL-2 production increased in culture medium from Day 0 to Day 5 for patients receiving glutamine ( $P < 0.02$ ) compared with the placebo group. IL-8 production, neutrophil numbers or activity, and plasma glutamine did not change. Our results suggest that glutamine is able to induce an IL-2 mediated increase in the proliferative ability of T-cells, and we hypothesise that these changes may underlie previously observed clinical benefits from glutamine administration in critically ill patients.

## P124 A glutamine containing dipeptide in high concentration may be given safely via the peripheral route in ICU-patients

**A Berg, E Forsberg, J Wernerman**

Department of Anaesthesia and Intensive Care, Huddinge University Hospital, Karolinska Institutet, SE-141 86 Stockholm, Sweden

The need for glutamine supplementation in catabolic states is well established. In ICU-patients the majority is fed by the enteral route. However, the documentation and control of glutamine administration enterally is still insufficient, while parenterally provided glutamine is well documented. Concentrated dipeptide solution may be given in a central venous line as a nutritional adjunct, but as central venous lines are associated with complications and risks, administration via a peripheral vein would be preferable. The osmolarity of a 20% glutamine dipeptide solution is 920 mosmol/l, which exceeds the recommended limit of 800 mosmol/l. Therefore we systematically evaluated local tolerance in a group of ICU-patients.

**Patients and methods:** ICU-patients ( $n = 20$ ) on ventilator, but with limited liver and kidney insufficiency and with available peripheral vein were randomised to receive a 20% alanyl-glutamine (Dipeptiven, Fresenius-Kabi) infusion of 0.5 g/kg or the same volume of saline during 4 h in a peripheral vein on 3 consecutive days. The venous lines (BD Venflon® i.v.; 1.0 mm diameter) were inserted especially for this

purpose, and removed after each infusion. Different veins in the same arm were used. Local tolerance was evaluated clinically by Maddox score, and ultrasonically (Aspen™ Ultrasound System equipped with L10 transducer with frequency 11–6 MHz) before the infusion and on days 1, 4 and 8 after the infusion.

**Results:** In the study 56 out of 60 (93%) planned infusions were administered and 157 out of 168 (93%) clinical evaluations were successfully performed. The ultrasonic evaluation revealed that the utilized veins had a diameter of  $2.15 \pm 0.8$  mm (mean  $\pm$  SD; range 1.0–4.4 mm;  $n = 56$ ) 3 cm proximal of the insertion site. Using the protocol described above, there were no signs of thrombophlebitis in any single patients by either Maddox score or ultrasound.

**Conclusion:** Administration of glutamine-containing dipeptide concentrate (20%) by peripheral veins is safe in terms of local tolerance, if a strict protocol is adapted for this purpose involving a separate line for the infusion removed immediately afterwards.

## P125 Serum amylin correlates with delayed gastric emptying in critically ill children

**A Mayer, S Skellett, A Durward, SM Tibby, C Turner, N Dalton, IA Murdoch**

Department Paediatric Intensive Care, Guy's Hospital, London SE1 9RT, UK

**Introduction:**

Delayed gastric emptying is common in critically ill patients. Amylin is a novel 37 amino acid polypeptide, which is co-localised and co-secreted with insulin by pancreatic beta cells [1]. In conjunction

with its role in glucose homeostasis it is a potent inhibitor of gastric motility [2]. Thus we hypothesised that high circulating levels of amylin may be associated with delayed gastric emptying in critically ill children.

**Method:** Nineteen children were enrolled within 48 hours of ICU admission. Exclusion criteria included: liver disease, gastrointestinal abnormalities and use of prokinetic agents. All patients were N.P.O., and maintained on a *ivi* glucose (5–8 mg/kg/min). Gastric emptying (GE) was assessed clinically by feed intolerance and using a paracetamol absorption technique (PTA). Feed intolerance was defined as a residual gastric volume > 0.25 ml/kg after 4 hours of a bolus 2 ml/kg test milk feed. At this point (T0), a single 15 mg/kg dose of paracetamol was administered nasogastrically, and serial blood samples taken for paracetamol assay at 0, 15, 30, 60, 120, 240 and 360 min.

GE was calculated using the gastric emptying ratio (GER) which is the time to reach peak paracetamol level divided by its peak concentration, with high values reflecting delayed gastric emptying [3]. Blood amylin and insulin sample were taken at T0 and T360 with the mean of these two values used to reflect the average level over the study period. Amylin was measured by radioimmunoassay. Data were assumed non-parametric, thus Spearman's correlation coefficient and Mann–Whitney tests were used. Data are shown as median (interquartile range).

**Results:** Nineteen patients were enrolled with a median age 6 years (1.7–8.5), and weight 20 kg (11.5–31.5). Diagnoses included sepsis ( $n = 8$ ), respiratory ( $n = 5$ ), head injury ( $n = 2$ ), neurology ( $n = 2$ ) and other ( $n = 2$ ). Four patients did not tolerate enteral feeds (median residual volume 4.4 ml/kg). Factors associated with impaired gastric emptying were not different between the two groups, in particular opiate infusions (4/4 vs 14/15  $P = 0.6$ ) and dopamine use (0/4 vs 2/15  $P = 0.4$ ). Amylin levels (pmol/l) were higher in patients ( $n = 4$ ) with feed intolerance 44.1 (37.0–50.8) vs 22.7 (13.6–26.7),  $P = 0.009$ . This coincided with higher GER values 4.29 (2.75–5.25) vs 1.54 (0.69–2.25),  $P = 0.08$ . Overall, amylin levels correlated with GER  $r = 0.49$  (95% CI 0.03–0.78),  $P = 0.03$ , and with insulin  $r = 0.51$ , (95% CI 0.08–0.78),  $P = 0.02$ , which is consistent with co-secretion.

**Conclusion:** Failure to establish enteral feeds in critically ill children may be due to raised amylin levels.

**References:**

1. Clarke A: *Lancet* 1987, ii:231–234.
2. Kong MF: *Diabetologica* 1997, 40:82–88.
3. Cavallo P: *Rev Eur Sci Med Pharmacol* 1991, 13:205–209.

**P126 The effect of lactulose on tolerance of gastric feeding in long term ICU patients**

V Zvonecek, P Sevcik, M Votava, P Ondrovck, I Sas, R Kraus, V Sramek

Department of Anaesthesia and Intensive Care, St Ann's University Hospital, Pekarska 53, Brno, CZ-65691, Czech Republic

**Introduction:** Lactulose was reported to inhibit gastric tone and motility in healthy volunteers [1]. Double blind placebo controlled study using lactulose four times 15 ml daily (ie 40 g) or saline for prevention of ventilator associated pneumonia was performed in our ICU during 1999–2000. In this report the impact on gastric feeding tolerance of lactulose given into stomach is evaluated.

**Materials and methods:** Forty-eight patients without pneumonia and mechanically ventilated for < 24 hours entered the study. From day 2 EN was given by a standardised protocol into the stomach. Daily amount of enteral nutrition (EN) was recorded. Failure was defined as EN interruption > 24 hours because of large residuals. Metoclopramide was used in all patients.

**Statistics:** Chi-square and Mann–Whitney *U*-tests when appropriate. Data presented as means  $\pm$  SD.  $P < 0.05$  was considered significant.

**Results:** Thirty-eight patients in whom EN was not contraindicated and stayed in the ICU > 3 days were analysed. Fifteen patients received lactulose (L) and 23 were given placebo (P). L and P

groups did not differ in age ( $50.3 \pm 18.2$  and  $52.7 \pm 16.3$ ; NS), APACHE II on admission ( $24.7 \pm 8.7$  and  $26.0 \pm 7.3$ ; NS). There also was no difference in L and P groups in mortality (6 ICU survivors and 9 non-survivors in lactulose group and 13 non-survivors and 10 survivors in placebo group; NS), length of ICU stay (LOS) ( $13.5 \pm 7.4$  and  $15.2 \pm 11.0$ ; NS) and ventilatory days ( $12.5 \pm 6.8$  and  $12.0 \pm 7.8$ ; NS). Patients receiving L did not differ from P in daily tolerance of gastric feeding ( $604 \pm 438$  and  $425 \pm 264$  ml/day;  $P = 0.16$ ) and number of EN intolerances per hospitalisation ( $0.51 \pm 0.26$  and  $0.50 \pm 0.35$  intolerances/LOS; NS). This was also true when ICU survivors were analysed separately.

**Conclusions:** Lactulose administered into the stomach has no impact on poor tolerance of gastric feeding in mechanically ventilated long term ICU patients.

Supported by IGA grant of Ministry of Health of the Czech Republic No. 4702-3

**Reference:**

1. Ropert A *et al*: **Colonic fermentation and proximal gastric tone in humans.** *Gastroenterology* 1996, 111:289–296.

**P127 Investigation of insulin clearance in septic patients with glucose intolerance: analysis under strict blood glucose control by means of artificial pancreas**

M Hoshino\*, Y Haraguchi†, M Sakai\*, K Hayashi\*, N Miyayama\*, H Saegusa\*, H Ohsawa\*

\*Department of Intensive and Critical Care Medicine, Tokyo Police Hospital, Fujimi 2-10-41, Chiyoda-ku, 102-8161 Tokyo, Japan; †Tokyo Disaster Medical Center, Tokyo, Japan

**Purpose:** Analysis of insulin metabolism in severely ill patients with glucose intolerance is important for appropriate nutritional support. Significance of the measurement of insulin clearance (IC) and the factors which influence IC in septic patients were investigated.

**Method:** Twenty septic patients in whom blood glucose (BG) levels were strictly controlled by means of bedside-type artificial pancreas (AP) (STG-22: manufactured by NIKKISO corporation in Japan) were studied. IC was calculated from the data obtained

by euglycemic hyperinsulinemic glucose clamp method performed by means of AP twice for each patient (first measurement was done in acute condition or within 3 days after admission, second measurement was done 1 week after the first measurement basically. Clamped BG level: 80 mg/dl. Insulin infusion rate [IIR]: 1.12 and 3.36 mU/kg min. I1/I3 and C1/C3, the blood insulin levels, and the C-peptide reactivity levels, when IIR is 1.12/3.36 mU/kg min respectively. Glucose disposal rate: M value [mg/kg min]). IC was calculated from the following

formula:  $IC = (3.36 - 1.12) \times 1000 / (I3 - I1)$ , normal value of IC: 10–15 ml/kg min. Relationships between IC and the following factors were investigated: (1) M value, (2) daily mean BG (BGm), (3) diabetes mellitus (DM), (4) degree of organ dysfunction/failure (MOF score: calculated from the MOF criteria of Japanese Association for Critical Care Medicine), (5) cardiac output/body weight (C/B), (6) serum fat (triglyceride, free fatty acid, total cholesterol) levels (SF), and (7) blood stress hormone levels (SH).

**Results:** The results are as follows (shown in mean  $\pm$  SD): 1) C1–C3:  $0.52 \pm 0.88$  ng/ml ( $n = 40$ ), 2) I1:  $53 \pm 26$ , I3:  $191 \pm 75$   $\mu$ U/ml, IC:  $20 \pm 10$  ml/kg min ( $n = 40$ ), 3) IC in comparison between the patients (1) with liver dysfunction (-)/(+):  $23 \pm 11$  ml/kg min ( $n = 25$ )/ $15 \pm 5$  ml/kg min ( $n = 15$ ) ( $P < 0.025$ ), (2) with the MOF score 0 or 1/more than 5:  $24 \pm 14$  ml/kg min

( $n = 15$ )/ $16 \pm 4$  ml/kg min ( $n = 14$ ) ( $P < 0.05$ ), 4) There was positive correlation between IC and C/B ( $Y = 0.11 X + 5.0$ ,  $n = 23$ ,  $r = 0.59$ ,  $P < 0.003$ ), 5) There was no definite relationship between IC and organ dysfunction except liver dysfunction, M value, BGm, DM, SF, and SH.

**Interpretation and conclusions:** (1) IC calculated from our method seemed to be reliable because there seemed no significant influence of the intrinsic insulin which was apparent from the small amount of (C1–C3) value. (2) Insulin clearance was elevated in most patients with hyperdynamic state, although the degree of the elevation was suppressed in patients with liver dysfunction and multiple organ dysfunction. (3) The results suggest the justification of sufficient insulin therapy.

## P128 Comparative analysis of two different total parenteral nutrition delivery systems

S Milanov, M Milanov

*Emergency Institute 'Pirogov', General ICU, Toteben 21, Sofia, Bulgaria*

**Background:** The importance of parenteral nutritional therapy for patients in whom gut feeding is not feasible has been well documented. The main goal in such cases is to correct, maintain and improve patients' nutritional status by choosing an optimal TPN regimen [1].

**Objective:** In this prospective randomized trial we compared the average cost of two different TPN delivery systems – Three Bottle System (TBS) and All In One (AIO) (3) using three compartment NuTRiflex®Lipid bags provided by BJBraun Ltd. We also studied the average time spent for prescription, transcription, preparation and handling of the two regimens.

**Patients and methods:** Twenty-four patients admitted to our general ICU at the 'PIROGOV' Emergency Institute (1050 beds) and requiring TPN were enrolled in this prospective randomized study. The patients were randomized into two groups. Group 1 ( $n = 12$ ) received TPN with the standard three bottle system with fat, glucose and aminoacids. Group 2 ( $n = 12$ ) received TPN with

the NuTRiflex®Lipid three compartment bags system. A record of all solutions and disposables was kept and a stopwatch was kept at each bed and each time the TPN needed attention. In addition we interviewed the nurses about their impression working with the two systems.

**Result and discussion:** The results suggest a big difference in average nursing time (10 min), and cost (1.0–1.17 units) favouring the NuTRiflex®Lipid system. The possibility of less working errors and the reduction of risk from infection also makes it worthwhile. We concluded that the cost/day difference, ergonomic and time saving advantages and well known better tolerance and lower complications risk of three compartment bags system makes it an acceptable and safer TPN regimen.

### Reference:

1. ASPEN Board of Directors. **Guidelines for the use of parenteral and enteral nutrition in adult and pediatric patients.** *J Parent Ent Nutr* 1993, 17:201–209.

## P129 Influence of an intravenous fish oil emulsion on monocyte–endothelial interactions

B Nohé, H Ruoff, T Johannes, C Zanke, HJ Dieterich, K Unertl

*Department of Anesthesiology and Critical Care, University of Tübingen, Hoppe-Seyler-Str 3, 72076 Tübingen, Germany*

**Introduction:** Monocyte adhesion contributes to perfusion abnormalities, tissue damage and activation of the coagulation system during overwhelming inflammation. This study was performed to determine whether an intravenous fish oil emulsion for parenteral nutrition may attenuate monocyte–endothelial interactions under flow and reduce procoagulant activity, measured as tissue factor (TF) expression on adherent monocytes.

**Methods:** Human vascular endothelial cells were incubated with either a 10% intravenous fish oil emulsion (Omegaven™, Fresenius Kabi) or a conventional  $\omega$ -6 lipid emulsion (Intralipid™, Pharmacia Upjohn) at 0.05–1 mg/ml for 24 h. Six hours following activation with TNF $\alpha$  (25 ng/ml), expression of endothelial cell adhesion molecules was measured by flow cytometry. Adhesion of isolated monocytes to pretreated endothelium was examined in a parallel plate flow chamber at postcapillary shear forces of 1.5 dyn/cm<sup>2</sup>. Following perfusion, the cells were cocultured for addi-

tional 4 h and TF-expression on monocytes was determined by flow cytometry.

**Results:** In contrast to  $\omega$ -6 lipids, fish oil downregulated CD62E, ICAM-1 and VCAM-1 in a dose-dependent manner. CD62P, however, remained unchanged. The changes in adhesion molecule expression were accompanied by a significant reduction of firm adhesion to 54%, whereas rolling interactions remained unchanged. In contrast to monocyte adhesion, fish oil had no effect on TF expression of cocultured monocytes.

**Conclusion:** Intravenous fish oil emulsions reduce both, endothelial cell adhesion molecule expression and monocyte adhesion. However, under flow conditions, rolling interactions via P-selectin remain unaltered. The functional importance of this effect is illustrated by the corresponding upregulation of TF in response to residual monocyte–endothelial interactions.

**P130 Sepsis progression is associated with a gradual depletion of both insulin-like growth factor I (IGF-I) and insulin-like growth factor binding protein-3 (IGFBP3) and a progressive elevation of growth hormone (GH) serum levels**

**A Mavrommatis\*, S Papanicolaou\*, E Kostadelou†, A Kotanidou‡, A Malefaki‡, G Katsaris\*, S Zakyntinos\***

\*Intensive Care Unit, and †Hormonological Laboratory, General Hospital of Nikea Piraeus, Piraeus, Greece; ‡Department of Critical Care, Athens University, Evangelismos Hospital, Athens, Greece

Critical illness is associated with increased protein catabolism that is resistant to nutritional support. There is some evidence that an acquired resistance to GH anabolic action appeared in these situations, may be partly responsible. Moreover, in the same conditions, IGF-I and IGFBP-3 serum levels concentrations are low, despite high circulating concentrations of GH. Among several critical illnesses, sepsis is one that GH/IGF-I axis has never systematically studied, and mainly in regard to its progression from uncomplicated sepsis to severe sepsis and/or septic shock. Thus, the aim of this study was to investigate the GH/IGF-I axis in septic phenomenon, especially with regard to its evolution. We measured, by commercially available radioimmunoassays (ELISA), the serum GH,

IGF-I and IGFBP-3 levels of 59 septic patients (pts) (24 pts with sepsis [group G1], 12 severe sepsis pts [group G2], 23 pts with septic shock [group G3]) and we compared them with the findings of 15 healthy controls (group H). The definition of the stages of sepsis followed the criteria established by the ACCP/SCCM consensus conference (August 1992). We use one-way ANOVA to compare the results from sepsis, severe sepsis and septic shock patients with the ones from healthy controls. Results were as in the Table.

We conclude that GH/IGF-1 axis impairment increases in parallel with the increasing severity of septic process.

**Table**

	Normal	Sepsis	Severe sepsis	Septic shock	P
GH (ng/ml)	1.12 ± 0.56	5.58 ± 0.27	2.3 ± 1.1	6.3 ± 1.9 <sup>b</sup>	0.013884
IGF-I (ng/ml)	170.9 ± 18.3	124.3 ± 18.6	91.7 ± 24.2	62.1 ± 7.6 <sup>a,b</sup>	0.000163
IGFBP-3 (µg/ml)	2.98 ± 0.14	1.98 ± 0.19 <sup>a</sup>	1.73 ± 0.46 <sup>a</sup>	1.38 ± 0.15 <sup>a</sup>	0.000002

Data are mean ± standard error of mean, <sup>a</sup> statistically different from normal, <sup>b</sup> statistically different from sepsis.

**P131 The effect of enteral and parenteral nutrition on blood and respiratory tract immunoglobulins in intensive care unit patients**

**M Moukas, K Mandragos, K Schulpis, E Palli, I Alamanos, A Karavas, I Giannopoulou, A Dimitrakaki, M Vassiliou**

Intensive Care Unit, Hellenic Red Cross Hospital, 1 Erythrou STR, 11526, Athens, Greece

**Aims:** The immunoglobulin production is influenced by the functional integrity of the intestinal mucosa, as long as 50% of the secretory IgA originates from it. Therefore, the type of nutritional schedule could interfere with immune response of the respiratory tract. The aim of our study was to compare the changes of the immunoglobulins (IgA, IgG and IgM) in the blood and the bronchial secretions in intensive care unit (ICU) patients under enteral (EN) and total parenteral (TPN) nutrition.

hospitalization day. White blood cells were also measured and cultures of bronchial secretions were received.

**Results:** Our results concerning immunoglobulins levels on the 1st and 5th day (mean values ± SD) are presented in the following table (mg/dl).

During the 1st day of the study immunoglobulins did not differ significantly either in blood or in bronchial secretions in both groups.

During the 5th day of the study we did not detect significantly differences ( $P > 0.05$ ) for immunoglobulins in the blood in both

**Methods:** Twenty ICU patients were included in the study. Ten of them received EN and the other 10 TPN. Immunoglobulins (IgA, IgG and IgM) were measured in the blood and the bronchial secretions (samples obtained during bronchoscopy), at the 1st and 5th

**Table**

	IgG		IgA		IgM	
	Enteral	Parenteral	Enteral	Parenteral	Enteral	Parenteral
1st day – blood						
	973.2 ± 433.66	794.1 ± 262.69	214.0 ± 137.4	206.6 ± 128.40	131.1 ± 77.47	112.6 ± 51.67
1st day – bronchial secretions						
	32.2 ± 55.81	20.3 ± 10.73	13.6 ± 18.47	9.99 ± 9.41	15.9 ± 43.62	0.96 ± 1.3
5th day – blood						
	925.5 ± 468.98	880.2 ± 441.96	230.8 ± 149.62	230.7 ± 160.17	146.3 ± 99.69	116.0 ± 61.68
5th day – bronchial secretions						
	43.7 ± 42.69	13.3 ± 9.50	16.0 ± 15.90	2.25 ± 4.17	2.6 ± 2.70	0.7 ± 1.15



groups. We detected significant differences ( $P > 0.05$ ) of immunoglobulins in bronchial secretions between EN and TPN.

Between 1st and 5th day in EN group, there are not significant differences for immunoglobulins either in blood or in bronchial secretions.

Between 1st and 5th day in TPN group, there are not significant differences for immunoglobulins in blood, but there are significant differences for IgA and IgG in bronchial secretions.

**Conclusions:** The TPN results in atrophy of intestine mucosa and, therefore in deficiency of the gut associated lymphoid tissue, which would explain the decrease of respiratory tract immunoglobulins.

**P132 Noninvasive monitoring capnometry for continuous monitoring of metabolic status in pediatric diabetic ketoacidosis (DKA)**

**TJ Abramo, RA Wiebe, E Garcia, A Bracken, S Scott**

*The University of Texas Southwestern Medical Center at Dallas, 5323 Harry Hines Blvd, Dallas, TX 75235-9063, USA*

**Purpose:** Patients with diabetic ketoacidosis (DKA) have complex metabolic abnormalities and manifest a low  $pCO_2$  as result of respiratory compensation. During treatment, as venous pH improves, respiratory rate (RR) decreases causing an increase in  $pCO_2$ . To determine the reliability and clinical value of continuous  $ETCO_2$  by oral/nasal capnometry for monitoring the metabolic status of the pediatric DKA patient.

**Design/setting:** Prospective observational study, university affiliated children's hospital E/R.

**Materials and methods:** Patients with pH of 7.33 or less with evidence of hyperglycemia, ketosis and between the age of 1 year to 18 years of age were enrolled.  $ETCO_2$  measurements was obtained by continuous oral/nasal side stream capnometry and vital signs were recorded every 15 min. Venous blood gases analyses were obtained every 1–2 hours with simultaneous recorded  $ETCO_2$ , (RR).  $ETCO_2$  measurements were compared with venous  $pCO_2$  and changes in respiratory rates.

**Results:** A total of 121 patients were monitored for a mean of 5.9 hours. Age ranged from 1.8 to 18 years, mean of  $10.9 \pm 5.2$  years. Patient disposition were admitted to PICU or Wards or discharged to home.

$ETCO_2$  correlated with  $pCO_2$   $R = 0.92$   $P = 0.0001$ , pH  $R = 0.88$   $P = 0.0001$  and inversely correlated with respiratory rate

Mean values	Initial	Disposition	
PH	$7.08 \pm 0.18$	$7.29 \pm 0.05$	
RR (bpm)	$35.14 \pm 9.13$	$22.39 \pm 3.69$	
$ETCO_2$ (mmHg)	$18.55 \pm 10.75$	$35.29 \pm 5.81$	
$pCO_2$ (mmHg)	$20.45 \pm 10.55$	$36.84 \pm 5.27$	
Correlation coefficient			P
$ETCO_2/pCO_2$	0.94	0.62	< 0.0001
$ETCO_2/pH$	0.89	0.53	< 0.0001
$ETCO_2/RR$	-0.84	-0.18	0.045

$R = -0.79$   $P = 0.0001$ . The concordance correlation for first ( $R = 0.93$   $P = 0.0001$ ), last ( $R = 0.60$   $P = 0.0001$ ) and all ( $R = 0.92$   $P = 0.0001$ ) observation between  $ETCO_2$  and  $pCO_2$  were significant.

**Conclusion:** Dependable noninvasive continuous  $ETCO_2$  monitoring can be obtained using oral/nasal capnometry circuits and reflect metabolic changes in the pediatric DKA patient. We have demonstrated that continuous end-tidal  $CO_2$  monitoring can be used as a noninvasive assessment of the metabolic status of the pediatric patient in DKA.

**P133 Serial measurements of energy expenditure in critically ill children: optimizing nutritional therapy?**

**G de Klerk, WCJ Hop, M de Hoog, KFM Joosten**

*Department of Pediatrics, Sophia Children's Hospital, Dr Molewaterplein 60, 3015 GJ Rotterdam, the Netherlands*

**Objectives:** First, to determine the variation of total daily energy expenditure (TDEE) and respiratory quotient (RQ) in serial measurements of mechanically ventilated critically ill children. Second, to relate TDEE and RQ with daily and cumulative energy intake.

**Methods:** Patients requiring mechanical ventilation for more than 24 hours were enrolled if;  $FiO_2 < 0.60$ , tubeleakage < 10%, ventilated with Servo 300 (Siemens) and haemodynamically stable. Daily measurements to determine TDEE and RQ were performed (Deltatrac™ II MBM-200, Datex), until the 7th day of admission. TDEE and RQ values were compared with daily and cumulative energy intake.

**Results:** The study consisted of 17 patients (11 male, 6 female), with different clinical diagnoses (8 meningococcal septic shock, 5 post-surgical, 4 other). Median (range) for; age 14 months (1/4–53), admission period 7 days (3–15), length of ventilatory support 5 days (2–12), PRISM 20 (4–27) and temperature

$37.4^\circ C$  (36.1–38.5). All patients were sedated, 4 received muscle paralysis and 11 inotropic therapy. A total of 66 measurements were performed (4/patient). There was no significant difference in TDEE between the first and last day of measurement (Table). The mean coefficient of variation (CV) among daily measurements of TDEE was in 14 out of 17 patients (82%) < 10%, in the other 3 patients the CV was 10, 11 and 14%. Including all measurements there was a strong positive correlation between the ratio energy intake/TDEE and RQ ( $r_s = 0.65$ ,  $P < 0.01$ ). There was a significant difference in RQ between patients with a ratio energy intake/TDEE < 1 or  $\geq 1$  (resp. 0.82 and 0.90,  $P < 0.01$ ). At the last day of measurement, nine patients with a positive cumulative energy balance (PCEB) (89 kcal/kg, range: 3–446) had a significant higher RQ than eight patients with a negative cumulative energy balance (NCEB) (-21 kcal/kg range: -53 to -4), (resp. 0.89 vs 0.83,  $P < 0.01$ ), whereas there was no significant difference in RQ between these groups at the first day of measurement.

**Table**

Day of measurement	1st	2nd	3rd	4th	Last
TDEE (kcal/kg)	52.5	48.6	51.4	48.3	51.4
Energy intake/TDEE	0.8	1.3	1.5	1.6	1.3
RQ (All patients)	0.82	0.88	0.9	0.87	0.88
RQ (PCEB)	0.85	0.88	0.92	0.92	0.89
RQ (NCEB)	0.81	0.86	0.84	0.83	0.83

All values expressed as median, day 5–7 are not shown because of limited data.

**P134 Oxygen consumption in critically ill patients: the relation between calculation by Fick's principle and measurement by gas-mixing chamber indirect calorimetry**

**F Ragab, YL Sakr, H Khaled, S Mokhtar**

*Department of Critical Care Medicine, Faculty of Medicine, Cairo University, Egypt*

**Background:** The accurate calculation of Oxygen consumption ( $VO_2$ ) using the Fick equation require accurate measurement of cardiac output (Q), usually by thermodilution, Oxygen content in arterial blood ( $CaO_2$ ) and Oxygen content in venous blood ( $CvO_2$ ). Each of these measurements can carry random errors and proportional errors and this well result in a significant final error in the calculated  $VO_2$  ( $cVO_2$ ). Gas mixing chamber indirect calorimeter has been an extremely valuable tool in measuring  $VO_2$  in critically ill patients ( $mVO_2$ ).

**Objectives:** To compare  $cVO_2$  and  $mVO_2$  in different groups of critically ill patients.

**Subjects and methods:** The study was conducted on 31 critically ill patients admitted to the department of critical care medicine, Cairo University, 25 males and 6 females, mean age  $56.2 \pm 10.4$  (range: 37–75), 11 patients with congestive heart failure (CHF) (class III & IV according to NYHA), 10 males and 1 female, mean age  $53.4 \pm 5.9$  (range: 45–63), 10 patients with acute respiratory failure, 8 males and 2 females mean age  $63.7 \pm 7.97$  (range: 50–75), 10 patients with sepsis or septic shock, 7 males & 3 females, mean age  $52.2 \pm 12.9$  (range: 37–69). Each was subjected to  $VO_2$  measurement utilizing Fick's equation;  $cVO_2 = Q$

**Conclusion:** During mechanical ventilation of critically ill children, TDEE can be predicted in 82% of the patients by performing only one measurement, despite individual differences. RQ is strongly influenced by the ratio energy intake/TDEE and by the cumulative energy balance. We advocate to feed critically ill mechanically ventilated children according to or in excess of their TDEE as soon as possible during admission, in order to optimize nutritional therapy.

( $CaO_2 - CvO_2$ ), the average of three double checked readings over 1 hour is determined. Concomitant measurements utilizing gas mixing chamber indirect calorimeter is carried out, the average of sixty readings over the same hour is recorded ( $mVO_2$ ).

**Results:** Oxygen consumption measured by Fick's method was comparable with that measured utilizing gas mixing chamber indirect calorimetry with no significant difference between means in the whole population ( $162.3 \pm 44.7$  vs  $165.0 \pm 33.4$  ml/min/m<sup>2</sup>, respectively,  $n = 61$ ), in CHF ( $176.4 \pm 57.4$  vs  $177.4 \pm 22.1$  ml/min/m<sup>2</sup>, respectively,  $n = 20$ ), in RF ( $143.8 \pm 40$  vs  $147.2 \pm 30.7$  ml/min/m<sup>2</sup>, respectively,  $n = 17$ ) and in sepsis and septic shock ( $161.9 \pm 35.3$  vs  $170.0 \pm 39.9$  ml/min/m<sup>2</sup>, respectively,  $n = 24$ ). However, correlation was present only in the whole population ( $r = 0.3, P < 0.05$ ) and in patients with congestive heart failure ( $r = 0.4, P < 0.05$ ).

**Conclusion:** Gas mixing chamber indirect calorimetry is a non-invasive, safe method for measuring Oxygen consumption in critically ill patients. Oxygen consumption measured by Fick's method is comparable with that measured utilizing gas mixing chamber indirect calorimetry, however correlation was absent in patients with respiratory failure, sepsis and septic shock.

**P135 Calculation of unmeasured anions fails to assist outcome prediction in patients in an adult intensive care unit**

**RJ Cusack, P Lochhead, B Jordan, S Perry, JAS Ball, A Rhodes, ED Bennett**

*Intensive Care Unit, St George's Hospital, Blackshaw Road, London, SW17 0QT, UK*

**Introduction:** The anion gap (AG) and base excess (BE) are used to identify the presence of a metabolic acidosis. A method of analysis using physico-chemical principals has been developed by Stewart and refined by Fencl. This technique has recently been demonstrated to detect unmeasured anions, due to metabolic derangement, more readily than the traditional markers of AG and BE. This method may be a more sensitive indicator of patients with circulatory inadequacy or organ dysfunction. The Fencl–Stewart method of assessing unmeasured anions, resulting in the strong ion gap (SIG), has been shown to be more strongly associated with mortality in paediatric patients than BE or AG [1]. This study examines the predictive value of these measurements in an adult population of critically ill patients.

**Methods:** 100 consecutive patients admitted to an adult intensive care unit had electrolyte and blood gas analysis performed on admission. The AG, SIG were calculated on admission and the base excess measured (BE) by blood gas analyser. APACHE II data and 28 day mortality were recorded.

**Results:** 100 mixed medical and surgical patients (48 and 52 respectively) with a mean age 60.5 years (range 18–97) and mean APACHE II score of 20.4 (range 5–40) were enrolled into the study. Twenty-eight day mortality was 31%. Logistic regression analysis showed that the APACHE II score was the best predictor of outcome (OR 1.17 95% CI 1.07–1.26  $P < 0.001$ ). Predictions did not significantly improve when either BE, AG, SIG or lactate were included. From ROC analysis, the best of the acid base variables for prediction of mortality was the BE (area under curve 0.70) followed by AG (AUC 0.66), lactate (AUC 0.66) and then SIG (AUC 0.57).

**Conclusion:** These data indicate that SIG does not have a useful predictive value in the adult patients in our ICU practice. Further studies are required to determine whether the application of SIG differs between adult and paediatric ICU patients.

**References:**

1. Balasubramanyan *et al*: *Crit Care Med* 1999, 27:1577–1581.

**P136 Elevated blood lactate concentration in psychogenic hyperventilation****S Desplenter, DC Knockaert***UZ Gasthuisberg, Algemene Interne Geneeskunde, Herestraat 49, 3000 Leuven, Belgium*

**Background:** An elevated blood lactate concentration is a classic marker of hemodynamic instability and tissue hypoperfusion. It is considered by most physicians as the hallmark and even signature of a life threatening underlying condition. After the sporadic observation of an elevated lactate value in patients with typical hyperventilation we decided to study systematically blood lactate concentration in these patients.

**Methods:** We included consecutive patients admitted to the emergency department with a history and clinical findings suggesting hyperventilation, either primary (psychogenic, panic attack) or secondary to a renal colic. In addition to a standard history taking, complete physical examination, laboratory screening, ECG and chest radiograph, arterial blood gases and venous lactate were measured by standard clinical laboratory methods.

**Results:** Twenty patients, 10 females and 10 males, mean age 36 years, were studied. Sixteen had psychogenic hyperventilation and four hyperventilated as a reaction to a typical renal colic. Lactate concentration was increased in 12 cases ( $> 2$  mmol/l); in 3 of them a value of more than 4 mmol/l was found. The lactate value did not correlate with pH nor  $\text{paco}_2$ .

**Conclusion:** An increased blood lactate concentration may be caused by hyperventilation, either primary psychogenic or secondary to intense pain. This latter finding is of particular importance for the clinical assessment of the patient presenting with acute abdominal pain in whom most physicians consider an increased lactate concentration as a sign of mesenteric ischemia.

**P137 Need for cardiac output monitoring in elderly trauma patients determined by base deficit****D Ziegler, K Blackburn, C Eisenstein, D McReynold, F Garcia, C Webber, T Connors, G Tellez***Department of Surgery, John Peter Smith Hospital, Fort Worth, TX, USA*

**Introduction:** Elderly patients tolerate trauma less well than younger patients. Early monitoring of the cardiac output to improve peripheral perfusion can diminish mortality and complications in elderly patients. Base deficit can be used as a marker of significant injury and to predict resource utilization and mortality. The purpose of this study is to determine which patients will require intervention.

**Method:** Our Trauma Service has established a trauma in the elderly protocol. Criteria for activation includes patients 60 years or older, multisystem injuries or single system injuries with significant co-morbid factors. Patients meeting criteria are transferred to the intensive care unit and placed on cardiac output monitoring. Intervention consisting of packed red blood cells, vasopressors and/or inotropes is indicated if the cardiac index is less than  $3 \text{ l/min/m}^2$  or the patient has an abnormal base deficit.

**Results:** From April 1995 to July 2000, 76 patients met criteria. The patients were divided into three Groups according to their initial base deficit: Group I normal base deficit, 3 to  $-2$ , Group II moderate base deficit  $-2.1$  to  $-6$ , Group III severe base deficit  $-6.1$  or greater. The results are summarized in the Table.

Group I patients required significantly less intervention to improve cardiac output than Group II and Group III, 15% versus 42% and

**Table**

Group	I	II	III	
Number of patients	33	26	17	
Age (years)	$71 \pm 10$	$74 \pm 7$	$72 \pm 7$	
Injury severity score	$8.6 \pm 7^*$	$20.2 \pm 14$	$22.8 \pm 9$	$*P < 0.01$
SAPS II score	$25.6 \pm 10$	$34.4 \pm 14$	$63.1 \pm 10^*$	$*P < 0.01$
Mortality (%)	6	23	82*	$*P < 0.01$

94% respectively,  $P < 0.05$ . Overall, 22 patients (29%) expired, 31 (41%) were discharged home and 23 (30%) to an extended care facility.

**Conclusions:** Base deficit can be used to determine which patients are most likely to require intervention. Elderly trauma patients with normal base deficit on admission seldom require cardiac output monitoring. Elderly patients with severe base deficit have a high mortality.

**P138 Pulmonary lactate production in septic patients with and without ARDS****E Silva, A Garrido, CSV Barbas, C Hoelz, E Knobel***ICU, Hospital Israelita Albert Einstein, São Paulo, Brazil*

**Introduction:** The lungs may be a source of lactate in septic patients, specially when severe respiratory failure is present. Furthermore, first-days lactate levels have been related to outcome in those patients.

**Objectives:** To describe the relationship between pulmonary lactate flux and  $\text{PaO}_2/\text{FiO}_2$  ratio in septic patients; to verify the relationship between lactate flux and outcome.

**Setting:** A large general ICU.

**Design:** Prospective, observational study.

**Patients:** Thirty-two adult septic patients.

**Method:** All patients were monitored with pulmonary artery catheter and gastric tonometer. Systemic hemodynamic and

**Table 1**

**The first day data for hemodynamic and oxygenation parameters**

	ARDS (n = 9)	Non-ARDS (n = 23)	P value
PWP (pulmonary wedge pressure) (mmHg)	14 (12–15)	16 (15–19)	< 0.05
Cardiac output (l/min)	7.3 (6.0–7.6)	8.0 (7.3–9.4)	NS
PCO <sub>2</sub> gap (mmHg)	9.4 (6.6–12.3)	11.7 (7.1–17.1)	NS
PaO <sub>2</sub> /FiO <sub>2</sub>	129.4 (117.5–212.5)	239.7 (197.1–342.2)	< 0.05
Arterial lactate (mmol/l)	2.2 (1.6–2.4)	1.93 (1.31–3.33)	NS
Arteriovenous lactate gradient (mmol/l)	0.11 (0.07–0.15)	0.06 (0.03–0.08)	< 0.05
Lactate flux (mmol/h)	44.37 (33.7–62.7)	31.7 (11.2–40.3)	NS
Mortality (%)	44.4	43.4	NS

oxygen variables, arterial and mixed-venous lactate levels, and gastric mucosal pCO<sub>2</sub> (PgCO<sub>2</sub>) were measured every 8 hours for 5 days. PCO<sub>2</sub>gap (PCO<sub>2</sub>gap = PgCO<sub>2</sub> – PaCO<sub>2</sub>) and pulmonary lactate flux [(arterial lactate – mixed venous lactate) × cardiac output] were calculated. Results were expressed as median and inter-quartile 25–75%. The median values at the first day were used to statistical analyzes. Mann–Whitney U-test was used to evaluate of differences between the groups.

**Results:** Mean age was 57 ± 17 years, being higher among patients with ARDS than the ones without ARDS. Mean APACHE II and SOFA scores were 21.5 ± 6.6 and 9.9 ± 2.5, respectively. The lactate flux showed a trend to be greater in non-survivors than survivors septic patients (P = 0.06).

**Conclusion:** Despite of respiratory failure severity, all septic patients presented pulmonary lactate production, which was significantly greater in patients with ARDS.

**P139 Relationship among sigmoid pHi, blood lactate and outcome in surgical patients of abdominal aortic aneurysm**

**A Donati, O Cornacchini, S Loggi, R Giretti, G Conti, C Grilli Cicilioni, G Pagliericcio, P Pelaia, P Pietropaoli**  
*Università degli Studi di Ancona, Via Conca, 60020 Torrette, Ancona, Italy*

**Introduction:** Many works have shown the relationship between the outcome of surgical critically ill patient and oxygen availability of the body. Many factors cause an insufficient oxygen availability: tissutal traumatism with the consequent beginning of the inflammatory cascade, anemia, hypotension due to the blood losses, anesthesia. Shoemaker has called this alteration as ‘oxygen debt’ and has demonstrated that patient outcome is directed correlated to it and that this oxygen debt must be extinguished as soon as possible. The higher is the oxygen debt, higher is the risk of multiple organ failure and death. The gut has certainly a prominent role to determine these two last events and previous studies have shown the importance of a low gastric perfusion to cause death, measuring intramucosal pH with a gastric tonometer. A previous study has shown a correlation between II-6 levels and outcome in major abdominal surgery. Now we have done a work to investigate the correlation between gut hyposmia, measured with sigmoid tonometry, during aortic clamping for abdominal aortic aneurysm operation, and patient outcome.

**Materials and methods:** It was a prospective study on a series of 13 patients operated for abdominal aortic aneurysm. These patients were monitored with a sigmoid tonometer and pHi was detected at some times, together with arterial blood lactate and blood lactate of portal vein. These parameters have been detected at these times: at the beginning of anesthesia (t0), before aortic clamping (t1), 30 min after aortic clamping (t2), just after the operation (t4). The portal blood have been taken only in the first two times by the surgeon.

**Results:** Data have been divided in two groups following the developing or not of organ failures (OF) in the postoperative period. Seven patients had not organ failure, while among the other six patients, one died for MOF and the other five developed organ failures: three patients had acute renal and two cardiac failure. Arterial

**Table 1**

	T0	T1	T2	T4
Without		8.38 ± 1.9	11.26 ± 2.2	P = ns
With OF		9.78 ± 2.52	16.97 ± 4.02	P = 0.0172

**Table 2**

	T0	T1	T2	T4
Without	7.374 ± 0.14	7.3 ± 0.18	7.216 ± 0.15	7.25 ± 0.15
With OF	7.23 ± 0.167	7.092 ± 0.16	6.995 ± 0.24	7.00 ± 0.16
	P = ns	P = ns	P = 0.035	P = 0.014

blood lactate trend was not significantly different between the two groups. Tables 1 and 2 show portal blood lactates and pHi trend. Patients with organ failure had a drop of sigmoid pHi with an increase of portal blood lactate after aorta declamping. At T4 pHi was still significantly lower in patients with OF. Fisher exact test has shown a significative relationship between pHi < 7.15 at 30 min after declamping and outcome (P < 0.05).

**Conclusions:** Patients operated for abdominal aortic aneurysm often have organ failures in the postoperative period. The developing of organ failure is correlated with the gut ischemia which happens in the intraoperative period. In fact from these preliminary data patients with a persistent drop of pHi < 7.15 had organ failure in the postoperative period.

**P140 Correlation of stress ulceration in the critically ill patients to APACHE score and role of *Helicobacter pylori***

**M Youssef, A Abd El-Fattah, S El-Attar, H Mowafi, S Mokhtar**  
Cairo University, Egypt

**Objective:** Prevalence of *Helicobacter pylori* in critically ill patients, its relation to bleeding, the grade of stress ulcers and the APACHE score.

The study included 40 critically ill patients admitted to critical care department with different medical emergencies (21 males with mean age of  $49 \pm 17$  years). Thirty patients had stress ulceration of different grades and 10 patients did not have stress ulcers (control group).

On admission all patients were subjected to full clinical assessment, routine laboratory investigations, occult blood in stool and upper GIT endoscopy (done in the 1st 24 hours) taking multiple biopsies from gastro-duodenal mucosa for culture of *Helicobacter pylori* (HP).

The APACHE II score for each patient was calculated. Endoscopic grading of stress ulceration was done using the grading system of Martin.

The patient group was classified into bleeders (73%) and non-bleeders (27%).

**Results:** *Helicobacter pylori* was +ve in 9 out of 40 patients (22.5%), 8 in the patient group (26%) and 1 in the control group (10%)  $P = NS$ . HP +ve cultures were uncountered in 7 bleeders, (32%) and 1 non-bleeders (12.5%).

The mean grade of stress ulcer in the HP +ve group was  $3.3 \pm 0.7$  vs  $2.5 \pm 0.6$  in HP -ve group ( $P = 0.026$ ).

The stress ulcer grade was higher in bleeders than in non-bleeders (mean  $2.9 \pm 0.7$ ,  $2.3 \pm 0.5$ , respectively  $P = 0.01$ ) and higher in overt bleeders than in occult bleeders (mean  $3.4 \pm 0.5$ ,  $2.4 \pm 0.5$ , respectively  $P = 0.000$ ).

APACHE II score was higher in patient with grades 3 and 4 of stress ulceration than with grades 1 and 2 (mean  $17.8 \pm 5.6$ ,  $12.6 \pm 4.8$ , respectively,  $P = 0.004$ ), higher in bleeders than in non-bleeders (mean  $17.0 \pm 5.4$ ,  $12.9 \pm 2.2$ , respectively  $P = 0.006$ ).

**Conclusions:** The presence of HP was correlated with higher grades of stress ulceration and incidence of bleeding. As the APACHE score was directly proportioned to the ulcer grading and to the incidence of bleeding, it can predict the occurrence of bleeding from stress ulceration and also its severity.

**P141 Peptic ulcer bleeding in intensive care unit (ICU): a prospective, controlled, randomized study**

**P Skok\*, A Sinkovic†, D Ceranic\*, M Pocvajt\***

\*Department for Gastroenterology and Endoscopy, and †ICU, General Hospital, Maribor, Ljubljanska 5, 2000 Maribor, Slovenia

**Background:** In Slovenia the annual incidence of peptic ulcer hemorrhage is 118/100,000 inhabitants, with mortality up to 14%. Interventional endoscopy has largely reduced mortality in these patients.

**Study aims:** To compare the efficacy of argon plasma coagulation (APC) and injection sclerotherapy (IS) in endoscopic hemostasis and evaluate mortality in this potentially lethal medical emergency.

**Study design:** A prospective, controlled, randomized study.

**Patients and methods:** 100 patients with bleeding peptic ulcer (m 63, f 37, av age 57.1 years, SD  $\pm 16$ , span 26–80; gastric ulcer 50 pts, duodenal ulcer 50 pts;) were treated between 1.01.1999 and 15.05.2000 in ICU. Fifty patients were randomized to receive APC (ARCO 2000 ES unit, group A) and 50 patients IS (sclerosing with diluted adrenalin 1:10,000 plus polidocanol 1%; group B). The groups did not differ with respect to age, sex, site and severity of bleeding, additional diseases and NSAIDs intake. In ICU blood pressure and heart rate were continuously monitored.

Patients were receiving proton pump inhibitors, conventional supportive therapy, including i.v. fluids and transfusions as required.

**Results:** Clinically and endoscopically diagnosed rebleeding occurred in 7/50 patients (14 %) in group A and in 9/50 patients (18%) in group B; OR 1.34, 95% CI 0.45–3.95. The majority of rebleeding occurred within 48 hours, group A 4/7 (57.1%), group B 7/9 (77.7%);  $P = 0.74$ . Repeated endoscopic hemostasis failed in 8 patients (8/100, 8%, group A 3, group B 5), OR 1.74, 95% CI 0.39–7.71. Seven patients were treated operatively. The total mortality rate was 9% (group A 4/50, 8%, group B 5/50, 10%), OR 1.27, 95% CI 0.32–5.06; only two patients died from gastrointestinal bleeding, other 7 patients died due to concomitant diseases.

**Conclusions:** APC seems to be an effective treatment modality in peptic ulcer bleeding. It is likely that improved endoscopic therapies, increased sophistication of ICU and better trained personnel are responsible for the decline in mortality from bleeding peptic ulcer in the last decade.

**P142 Molecular proinflammatory mechanism in the intestinal muscularis following intestinal manipulation**

**JC Kalff, NT Schwarz, C Hierholzer, A Türler, A Hirner, AJ Bauer**

Departments of Surgery, University of Bonn, Germany and University of Pittsburgh, PA, USA

**Background:** We have previously demonstrated that manipulation of the rat intestine leads to a local inflammatory response within the intestinal muscularis followed by a decrease in gastrointestinal motility. Furthermore, locally produced mediators play a major role

in systemic inflammatory syndromes. The aim of this study was to delineate the initial steps of the local inflammatory cascade within the gut wall in respect to the known prototypic inflammatory cytokine interleukin-6.

**Methods:** ACI rats, IL-6<sup>-/-</sup> and IL-6<sup>+/+</sup> mice underwent a standardized intestinal manipulation (IM) and were sacrificed at various time points postoperatively. One group of rats received repeated i.v. doses of blocking antibodies against the adhesion molecules (1A29 + WT.3) pre- and postoperatively. The small bowel was separated in mucosal and muscularis layers and specimens were used for RNA and protein extraction. STAT protein was quantified using EMSA. IL-6 protein was measured by ELISA in tissue culture and by immunohistochemistry in muscularis whole-mounts.

**Results:** Muscularis extracts demonstrated an early upregulation (12.3 fold at 3 hours) in IL-6 mRNA by RT-PCR. This was in contrast to mucosal extracts that did not show significant changes. Adhesion molecule blockade resulted in a significant decrease in infiltrating cells, but did not change mRNA expression. IL-6 immuno-

histochemistry stained resident muscularis macrophages, smooth muscle cells and infiltrated leukocytes. Muscularis tissue culture after IM demonstrated a significant increase in IL-6 protein compared to untreated control cultures (420 vs 230 pg/100 mg tissue). Postoperatively STAT proteins showed a significant increase in activation (32 fold at 30 min) with a prototypic IL-6 supershift profile (Stat3 $\alpha$ ). IL-6<sup>-/-</sup> mice demonstrated a significantly lower STAT activation following IM compared to IL-6<sup>+/+</sup> mice.

**Conclusion:** These results demonstrate for the first time that operative trauma leads to an early and significant production of IL-6 within the intestinal muscularis. IL-6 is mainly produced by resident cells within the muscularis and has functional activity. Therefore, the intestinal muscularis plays a role in the postoperative production of the proinflammatory mediator IL-6.

**P143 Continuous multi-parameter tissue monitoring during shock and resuscitation**

**CA Sims, M Menconi, I Shim, C Ochoa, J Monarca, J Clavjio, JC Puyana**

*Brigham and Womens Hospital, Department of Surgery, 75 Francis Street, Boston, MA 02114, USA*

**Introduction:** Continuous assessment of tissue perfusion may allow for early detection and correction of hemorrhagic shock. We investigated continuously monitoring pH, pO<sub>2</sub> and pCO<sub>2</sub> of skeletal muscle (SM), subcutaneous tissue (SQ) and bladder wall (BW) as possible sites for following the course of hemorrhagic shock and resuscitation.

**Methods:** Seven anesthetized pigs (25–35 kg) underwent laparotomy, femoral vessel cannulation, cystostomy, and ureteral cannulation. Multi-parameter sensors (Diametrics Medical, MN, USA) were placed in the deltoid (SM), chest wall (SQ), femoral artery, and adjacent to the bladder mucosa (BW). Ventilation was adjusted to keep the PaCO<sub>2</sub> at 40–45 mmHg. Animals were rapidly bled and maintained at a MAP = 40 mmHg by withdrawing and infusing blood as needed. When a constant infusion was required to maintain a MAP = 40 mmHg (decompensation), animals were resuscitated with shed blood + 2x shed volume in LR (20 min) and observed for 2 hours. The time dependence of pH, pO<sub>2</sub> and pCO<sub>2</sub> in each tissue was analyzed using ANOVA

with repeated measures and a *post hoc* Tukey's test for significance (\* *P* < 0.05, † *P* < 0.01).

**Results:** Average blood loss was 48 ± 11%. All tissue sites were found to respond significantly to shock and resuscitation. Both SMpH and SQpH remained significantly lower than baseline until 90 min of recovery, whereas BW returned to normal by 30 min. PCO<sub>2</sub> was significantly elevated at decompensation in all tissues, but returned to baseline by the end of resuscitation. Only SM and BW were found to decrease significantly at the end of decompensation, but returned to normal with resuscitation. Overall, SM afforded the greatest measurable change with the smallest relative variance at each time point.

**Conclusions:** Continuous multi-parameter monitoring of SM, SQ and BW potentially provide a minimally invasive method of assessing shock and resuscitation. Of the tissue sites investigated, SM provides the most sensitive means of monitoring hemorrhagic shock with the least amount of inter-subject variance.

		Baseline	Decompensation	Resuscitation	30 Recovery	60 Recovery	90 Recovery	120 Recovery
	MAP	90 ± 35	37 ± 3 <sup>†</sup>	74 ± 27 <sup>†</sup>	79 ± 26	85 ± 14	78 ± 5	82 ± 4
SM	pH	7.35 ± 0.09	7.02 ± 0.09 <sup>†</sup>	7.04 ± 0.07 <sup>†</sup>	7.10 ± 0.13 <sup>†</sup>	7.14 ± 0.17 <sup>†</sup>	7.23 ± 0.06	7.22 ± 0.07
	CO <sub>2</sub>	53.7 ± 8.2	85.7 ± 23.3 <sup>†</sup>	71.3 ± 19.8	66 ± 13.8	64.9 ± 16.3	55.9 ± 5.2	56.8 ± 4.1
	O <sub>2</sub>	65.7 ± 43.6	7.8 ± 13.5 <sup>†</sup>	44.6 ± 29.3	55.1 ± 29.7	56 ± 29.6	56 ± 12	57.3 ± 12
SQ	pH	7.38 ± 0.08	7.11 ± 0.12 <sup>†</sup>	7.10 ± 0.07 <sup>†</sup>	7.16 ± 0.08 <sup>†</sup>	7.19 ± 0.12 <sup>†</sup>	7.24 ± 0.08	7.24 ± 0.08
	CO <sub>2</sub>	53.5 ± 10.6	84.3 ± 23.6 <sup>†</sup>	66.6 ± 15.1	58.5 ± 15.1	55.4 ± 18.1	48.8 ± 9.5	50.1 ± 8.6
	O <sub>2</sub>	92 ± 75	41.6 ± 63.5	63 ± 53	74.5 ± 58.5	81.4 ± 77.3	110 ± 85.6	96.8 ± 46.2
BW	pH	7.33 ± 0.08	7.01 ± 0.2 <sup>†</sup>	6.99 ± 0.36 <sup>†</sup>	7.09 ± 0.2	7.09 ± 0.21	7.11 ± 0.19	7.11 ± 0.18
	CO <sub>2</sub>	49.3 ± 5.6	71.4 ± 18.7 <sup>†</sup>	60 ± 12.1	53.3 ± 12.9	56.7 ± 21.9	51.7 ± 9.9	53.8 ± 9.8
	O <sub>2</sub>	114.5 ± 81	27.1 ± 20 <sup>†</sup>	75.3 ± 53.4	75.7 ± 47.1	46.1 ± 36.7	37.1 ± 28.9	38.7 ± 26.1

**P144 Relationship between superior ( $P_{SVC}$ ), inferior ( $P_{IVC}$ ) vena cava and bladder ( $P_{CYST}$ ) pressure****N Markou\*, P Myrianthefts†, E Boutzouka†, M Rizos\*, C Apostolakis\*, G Baltopoulos†**

\*Athens University School of Nursing, ICU, and †B' ICU, KAT Hospital, Nikis 2, 14561, Athens, Greece

**Introduction:** Measurements of  $P_{IVC}$  have been reported to allow a fairly reliable assessment of CVP. On the other hand, in patients with abdominal hypertension,  $P_{IVC}$  has been reported to reflect  $P_{CYST}$ . We studied the relationship between  $P_{IVC}$  and a)  $P_{SVC}$ , b) intra-abdominal pressure measured in the urinary bladder ( $P_{CYST}$ ).

**Methods:** We obtained simultaneous measurements of  $P_{SVC}$ ,  $P_{IVC}$  and  $P_{CYST}$  in 27 critically ill hemodynamically stable patients under mechanical ventilation (81 sets of measurements). Phlebostatic zero and pubic symphysis were at the same level. Measurements were divided in two groups: Group A ( $P_{CYST} \geq P_{SVC}$ ,  $n = 39$ ). Group B ( $P_{CYST} < P_{SVC}$ ,  $n = 42$ ). Statistics were performed with paired *t*-test and Pearson correlation.

**Results:** a)  $P_{IVC}$  was significantly higher than  $P_{SVC}$  ( $15.7 \pm 0.5$  vs  $14.9 \pm 0.6$ ,  $P = 0.008$ ), with  $r = 0.87$ .  $P_{IVC}$  was significantly higher than  $P_{CYST}$  ( $15.7 \pm 0.5$  vs  $13.6 \pm 0.7$ ,  $P = 0.000$ ), with  $r = 0.61$ .

b) In Group A,  $P_{IVC}$  was significantly higher than  $P_{SVC}$  ( $15.8 \pm 0.9$  vs  $13.4 \pm 0.9$ ,  $P = 0.000$ ), with  $r = 0.89$ . There was a significant difference between  $P_{IVC}$  and  $P_{CYST}$  ( $15.8 \pm 0.9$  vs  $17.3 \pm 0.8$ ,  $P = 0.030$ ), with  $r = 0.85$ . c) In Group B there was no significant difference between  $P_{IVC}$  and  $P_{SVC}$  ( $15.7 \pm 0.7$  vs  $15.8 \pm 0.8$ ,  $P = 0.877$ )  $r = 0.91$ .  $P_{IVC}$  was significantly higher than  $P_{CYST}$  ( $15.7 \pm 0.7$  vs  $10.2 \pm 0.7$ ,  $P = 0.000$ ), with  $r = 0.62$ .

**Conclusions:** When  $P_{CYST} < P_{SVC}$ ,  $P_{IVC}$  reflects  $P_{SVC}$  and not  $P_{CYST}$ . When  $P_{CYST} > P_{SVC}$ ,  $P_{IVC}$  does not allow an accurate assessment either of  $P_{CYST}$  or of  $P_{SVC}$  but becomes highly correlated with  $P_{CYST}$ .

**References:**

G Joynt, C Gomersall, T Backley, T Oh, R Young, R Freebairn. **Comparison of intrathoracic and intra-abdominal measurements of central venous pressure.** *Lancet* 1996, **347**:1155-1157.

**P145 Effects of epinephrine, norepinephrine and phenylephrine on regional and microcirculatory blood flow during sepsis****V Krejci, LB Hildebrand, GH Sigurdsson**

Department of Anaesthesiology and Intensive Care, University Hospital, Inselspital, 3010 Bern, Switzerland

**Background and goal of study:** The use of alpha-adrenergic substances for treatment of hypotension in sepsis might deteriorate splanchnic regional and microcirculatory blood flow. The aim of this study was to measure microcirculatory blood flow (MBF) continuously and simultaneously in multiple abdominal organs during administration of epinephrine, norepinephrine and phenylephrine in peritonitis induced sepsis.

**Materials and methods:** Pigs (20-25 kg,  $n = 9$ ) were anaesthetised and ventilated. Cardiac index (CI) was measured with thermodilution. Superior mesenteric artery (SMA) flow was measured using ultrasound transit time flowmetry. MBF was measured in gastric, colon and jejunal mucosa, jejunal muscularis, the pancreas, the liver and the kidney using a multi-channel Laser Doppler flowmeter. Peritonitis was induced by instillation of autologous feces in the peritoneal cavity. After 240 min of peritonitis, intravenous colloids were given to transform hypodynamic shock into normodynamic shock. Each animal received a continuous infusion of epinephrine (Epi), norepinephrine (Nor) and phenylephrine (Phe) in a random order. A separate baseline was taken before administration of each drug. The infusion rate was adjusted to obtain MAP between 20% and 30% above baseline for at least 10 min. After stopping the infusion MAP and CI were allowed to return within 10% of baseline. Additional intravenous fluids were given when needed.

**Results:** MAP was  $66 \pm 5$  mmHg before epinephrine,  $70 \pm 4$  mmHg before norepinephrine and  $69 \pm 5$  mmHg before phenylephrine.

**Conclusions:** Epinephrine and norepinephrine appeared to divert blood flow away from the splanchnic circulation, in particular from

	Epinephrine 0.75 µg/kg/min	Norepinephrine 0.5 µg/kg/min	Phenylephrine 2.0 µg/kg/min
MAP	126 ± 3%**	125 ± 2%**	125 ± 3%**
CI	143 ± 9%**	141 ± 8%**	90 ± 6%
SMA flow	89 ± 4%*	74 ± 6%*	100 ± 6%
MBF gastric mucosa	112 ± 4%	104 ± 6%	104 ± 3%
MBF jejunal mucosa	73 ± 7%*	79 ± 4%	102 ± 6%
MBF jejunal muscularis	91 ± 10%	68 ± 8%**	124 ± 7% (ns)
MBF colon mucosa	101 ± 7%	93 ± 5%	102 ± 4%
MBF pancreas	84 ± 3%*	93 ± 8%	88 ± 4%
MBF liver	114 ± 10%	102 ± 8%	106 ± 6%
MBF kidney	105 ± 3%	92 ± 4%	105 ± 3%

Values are percent of baseline ± SEM. \*  $P < 0.05$ , \*\*  $P < 0.01$  vs baseline.

the small intestine. In contrast, SMA flow and MBF of the intestine remained unchanged during administration of phenylephrine. As phenylephrine is a pure alpha-adrenergic agonist, the beta-adrenergic properties of epinephrine and norepinephrine might play a role in the redistribution of blood flow when administered in sepsis.

**P146 Dose-response of arginine-vasopressin (AVP) on blood pressure (MAP), renal macro and micro cortical and medullary flows in anesthetized rabbits**

**M Albert, M-R Losser, D Payen**  
 RVH, MHUC, McGill University, 687 Pine Avenue W, H3A 1A1 Montreal, Canada

AVP is a vasopressor used in various clinical vasoplegic situations. Little is known about AVP effect on intact animal for MAP and renal circulation. Anesthetized (pentobarbital) ventilated New Zealand rabbits (2.5–3.3 kg) were studied.

**Measured parameters:** MAP, systolic (SVRen) and diastolic (DVRen) renal blood flow velocities (20 MHz pulsed Doppler); laser Doppler cortical  $Fl_{cort}$  and medullary  $Fl_{med}$  flows.

**Baseline values:**

MAP (mmHg)	SV <sub>ren</sub> (cm/s)	DV <sub>ren</sub> (cm/s)	Fl <sub>cort</sub> (TPU)	Fl <sub>med</sub> (TPU)
78.5 ± 14.5	51.6 ± 16.8	20.4 ± 11.8	37.3 ± 6.0	16.8 ± 4.7

Incremental boluses of AVP (1, 2.5, 5, 10, 25, 50, 100, 250, 500 and 1000 ng, 1 ng = 0.4 mU) were i.v. injected. Recording maximal effect, data were expressed in absolute difference from baseline ( $\Delta$  related to AVP dose).

**Data processing:** Best statistical curve fit (Fig. 1).

**Results:** Two linear curves for MAP, SVRen variations were observed (Fig. 1) with two different slopes (slope1 [doses from 1 to 25 ng AVP] = 0.17 & -0.12 and slope 2 [doses from 50 to 1000 ng AVP] = 0.01

**Figure 1**

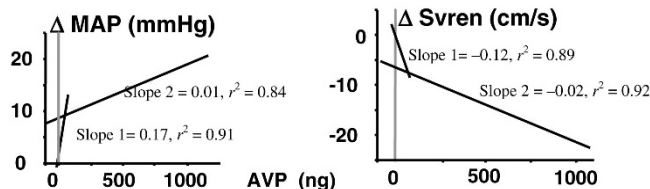

& -0.02 respectively). EC50 (AVP dose inducing half of the response) was calculated from both curves: EC1<sub>MAP</sub> = 9 ng; EC2<sub>MAP</sub> = 662 ng; EC1<sub>SVRen</sub> = 13 ng; EC2<sub>SVRen</sub> = 349 ng. The shift from curve 1 to curve 2 occurred at 40 ng for MAP and 68 ng for SVRen of AVP. For DVRen, Fl<sub>cort</sub>, Fl<sub>med</sub> no linear relation was observed at low AVP doses. For higher AVP doses, similar negative slopes have been calculated: DVRen -0.01; Fl<sub>cort</sub> -0.01; Fl<sub>med</sub> -0.003.

**Conclusion:** MAP and SVRen react strongly to low AVP doses whereas DVRen Fl<sub>cort</sub> Fl<sub>med</sub> did not. At higher dose, Fl<sub>med</sub> is better preserved than DVRen and Fl<sub>cort</sub>.

**P147 Corticosteroids reduce inotrope requirements in hypotensive liver failure**

**R Harry, J Wendon**  
 Liver Intensive Care Unit, King's College Hospital, London SE5 9RS, UK

**Introduction:** Corticosteroids improve haemodynamic profile in patients with septic shock [1,2]. Adrenal dysfunction is common in patients with acute hepatic necrosis (AHN) and haemodynamic instability [3].

**Methods:** We studied 13 patients aged between 19 and 63 years with liver failure defined by the presence of encephalopathy and hypotension requiring noradrenaline (NA) support despite adequate fluid resuscitation. Eleven patients had AHN and two decompensated alcoholic cirrhosis. Treatment with 300 mg hydrocortisone daily by infusion was started when BP required NA support. Baseline, incremental rise and peak cortisol following 250 µg intravenous synacthen were recorded, as were NA requirements and mean arterial BP for 24 hours before and 24 and 48 hours after the start of corticosteroids.

**Results:** NA was given for a median of 2 days prior to steroid therapy. Three patients survived, eight died and one underwent liver transplantation (OLT).

Of those who came off NA (seven), three required further NA and all died; four required no further inotropes of which three survived and one underwent OLT.

	After 24 hours steroids		After 48 hours steroids	
Withdrawal of noradrenaline	1/13	8%	7/12	58%
Reduced dose of noradrenaline	7/12	58%	9/11	82%

There were no differences between baseline, increment and peak cortisol between those who became inotrope independent and those who did not using the Mann-Whitney test.

**Conclusion:** Low dose corticosteroids improve the haemodynamic profile in patients with hypotensive liver failure and may improve survival. This may not be dependent upon endogenous adrenal function.

**References:**

- Bollaert et al: *Crit Care Med* 1998, **26**:645–650.
- Breigel et al: *Crit Care Med* 1999, **27**:723–732.
- Harry et al: *Int Care Med* 2000, **26**:S275.



**P148 Do beta-adrenergic drugs increase microcirculatory blood flow in the gut in sepsis?****LB Hildebrand, V Krejci, GH Sigurdsson***Department of Anesthesiology, University Hospital Inselspital, CH 3010 Bern, Switzerland*

**Introduction:** Splanchnic blood flow is impaired in sepsis [1]. Therefore, beta-adrenergic agents are frequently administered in sepsis to increase global oxygen delivery in an attempt to increase splanchnic blood flow as well. However, changes in microcirculation can not be predicted by changes in systemic blood flow [2] and the effects of beta-adrenergic drugs on the splanchnic and gut mucosal circulation in sepsis is still not well understood. The aim of this study was to measure the effects of dopexamine and dobutamine, on systemic flow, regional flow and microcirculatory blood flow in the intestinal mucosa in septic shock.

**Materials and methods:** Systemic flow (CI), regional flow (superior mesenteric artery) and microcirculatory blood flow (MBF) were measured in nine sedated (midazolam & fentanyl) and ventilated pigs (20–24 kg). MBF in the mucosa of the stomach, jejunum and colon was measured with multichannel laser Doppler flowmetry. Septic shock was induced by fecal peritonitis at 0 min. After 240 min, i.v. fluids were administered to alter hypodynamic shock to hyperdynamic septic shock. At 360 min each animal received either i.v. infusion of dopexamine (1.0 µg/kg/min, increased after 30 min to 2.0 µg/kg/min for another 30 min) or dobutamine (5 µg/kg/min, increased after 30 min to 10 µg/kg/min for another 30 min) in a random order. After 30–60 min recovery period a new baseline was taken before infusion with the other test drug was started.

**Results and discussion:** Results are presented in the Table as percent of baseline ± SEM. Changes within each parameter were tested with ANOVA for repeated measurements. \* $P < 0.05$ ; † $P < 0.01$ ; ‡ $P < 0.001$ . Both the tested beta-adrenergic drugs increased cardiac index significantly. However, regional blood flow was only increased with dopexamine, but not with dobutamine. Microcirculatory blood flow in the gastric mucosa was also significantly increased with dopexamine, but not with dobutamine. Neither drug appeared to influence microcirculatory flow in the intestinal mucosa.

**Conclusion:** Although the beta-adrenergic agents significantly increased cardiac output the mucosa of the gastrointestinal tract appeared to profit very little from increased systemic flow. Dobutamine did neither influence regional flow or microcirculatory flow. Dopexamine improved both regional and gastric mucosal flows, but had no effects on mucosal flow in the small and large bowel.

**References:**

1. Rasmussen I *et al*: *Circ Shock* 1992, **38**:22–28.
2. Hildebrand LB *et al*: *Crit Care Med* 2000, **28**:3323–3331.

**Table**

Drug dosage	Dopexamine 1 µg/kg/min	Dopexamine 2 µg/kg/min	Dobutamine 5 µg/kg/min	Dobutamine 10 µg/kg/min
Mean arterial pressure (mmHg)	70 ± 4.6	71 ± 4.3	70 ± 4.3	66 ± 3.6
Cardiac index (% of baseline)	119 ± 4.3 <sup>†</sup>	135 ± 5.7 <sup>‡</sup>	124 ± 4.7 <sup>†</sup>	148 ± 6.4 <sup>‡</sup>
Superior mesenteric artery flow (%)	115 ± 5.7*	119 ± 6.0 <sup>†</sup>	104 ± 3.0	103 ± 4.8
MBF in the gastric mucosa (%)	105 ± 1.7	111 ± 3.3 <sup>†</sup>	103 ± 2.0	101 ± 4.2
MBF in the jejunal mucosa (%)	92 ± 5.4	98 ± 5.7	105 ± 4.3	97 ± 3.2
MBF in the colonic mucosa (%)	103 ± 2.1	102 ± 2.7	101 ± 2.2	99 ± 3.9

**P149 Clinical evaluation of a noninvasive method to measure cardiac output****J Reutershan, T Kapp, R Fretschner***Klinik für Anaesthesiologie, Hoppe-Seyler-Str 3, 72076 Tübingen, Germany*

**Introduction:** In the presence of severe complications associated with invasive measurement of cardiac output a noninvasive technique is desirable. This study was to evaluate a rebreathing method to determine cardiac output in mechanically ventilated patients.

**Methods:** The noninvasive method is based on a lung model consisting of a ventilated and a non-ventilated compartment, the first leading to effective pulmonary blood flow (PBF), the latter to shunt perfusion (QVA/Qt). In this model QVA/Qt can be calculated as  $QVA/Qt = (CcO_2 - CaO_2) \times PBF/VO_2$ . Using a gas mixture of soluble nitrous oxide and insoluble sulfur hexafluoride in oxygen, PBF was calculated from the uptake of N<sub>2</sub>O (PBF,rb) and oxygen uptake (VO<sub>2</sub>) from the disappearance of oxygen (VO<sub>2</sub>,rb) (AMIS 2001 Intensive Care Monitoring System, INNOVISION, Odense

Denmark). CcO<sub>2</sub> was calculated from the alveolar gas equation and CaO<sub>2</sub> measured by gas analysis. Thus, QVA/Qt and cardiac output (CO) could be determined by means of the rebreathing data (QVA/Qt,rb) ( $CO,rb = PBF,rb / [1 - QVA/Qt]$ ). Simultaneously, CO, VO<sub>2</sub> and QVA/Qt were determined by thermodilution (CO,thd), indirect calorimetry (VO<sub>2</sub>,ic) (Deltatrac II, Datex-Engström, Finland) and by calculation from arterial and mixed venous blood gas analyses (QVA/Qt,bga), respectively. After approval by the local ethics committee of the medical faculty the investigations were performed in 40 patients on mechanical ventilation.

**Results:** CO,rb varied from 3 to 12 l/min, QVA/Qt,rb from 0.06 to 0.33 and VO<sub>2</sub>,rb from 200 to 600 ml/min. Mean values of CO,thd and CO,rb, QVA/Qt,bga and QVA/Qt,rb and VO<sub>2</sub>,ic and VO<sub>2</sub>,rb

were taken as reference values. Bias and precision were calculated as mean difference and standard deviation between the rebreathing and reference values in relation to the reference values. The mean difference between  $Co_{2,rb}$  and reference value was  $-3.6\%$  (bias), with a standard deviation of  $\pm 10.9\%$  (precision). The mean difference between  $QVA/Q_{t,rb}$  and reference value was  $17.5\%$ , with a standard deviation of  $14.0\%$  respectively;  $VO_2$  was determined with a bias of  $3.4\%$  and a precision of  $\pm 15.4\%$ . The mean difference between duplicate measurements related to their mean value accounted for  $3.5\%$ .

**Conclusion:** The present results suggest, that cardiac output, venous admixture and oxygen consumption may be reliably estimated by the proposed rebreathing technique.

Supported by INNOVISION, Denmark, providing the gasanalyser and the computer software for the calculation of pulmonary blood flow and oxygen consumption (AMIS 2001 system).

**P150 Pulmonary embolism detected by transesophageal echocardiography during cemented total hip surgery: the effects on hemodynamic, hemogasanalytic, and pulmonary shunt values**

MJ Koessler\*, R Fabiani†, H Hamer†, RP Pitto\*

\*Department of Anesthesiology and Intensive Care, and †Department of Cardiology, Waldkrankenhaus, Erlangen, Germany; ‡Department of Orthopaedic Surgery, University of Erlangen-Nuremberg, Germany

**Introduction:** During insertion of a cemented total hip arthroplasty, the rise of the intramedullary pressure in the femur, causes embolisation of fat and bone marrow into the pulmonary circulation. The goal of this study was to relate the embolic events observed by transesophageal echocardiography to the changes in hemodynamic, hemogasanalytic, and calculated pulmonary shunt values.

**Material and methods:** In this clinical trial entered 65 patients (>65 years). During the surgical period continually monitoring included ECG, measurement of invasive arterial pressure, pulseoximetric oxygen saturation, endtidal carbondioxid concentration as well as transesophageal echo-cardiography. A blinded observer graded embolic events from videotapes off-line after published criteria [1]. Hemogasanalysis was performed at defined points of the perioperative period. Preoperative clinical status of the patients was assessed according to the classification of the ASA. Pulmonary shunt-values were calculated with the formula of Ries *et al* [2].

**Results:** Cementation of the stem caused a cascade of fine emboli of less than 5 mm with an opacification of the right atrium and ventricle. In the same set of patients, after reduction of the hip joint, it was followed by macroemboli up to 3 cm (49 patients, 75%). No important embolic phenomena were observed during other surgical steps. Both embolic events were followed by changes in hemodynamics (increase in heart rate in 18%,  $P < 0.05$ ; hypotension more

than 20 mmHg in 62%) and blood gas parameters ( $paO_2$  decreased for 7.7%, 41.4 mmHg;  $P < 0.05$ ).  $PetCO_2$  decreased for a mean of 2.9 mmHg ( $P < 0.05$ ). Pulmonary shunt values increased after embolisation for a mean of 30.5% ( $P < 0.05$ ). They did not turn back to baseline values in the postoperative period in patients classified ASA III and IV. A significant correlation ( $P < 0.05$ ) was found between the clinical state before surgery and the duration and intensity of hemogasanalytic changes after insertion of the stem.

**Conclusion:** There is a correlation between embolic events quantified by transesophageal echo-cardiography and the grade of hemodynamic and haemogasanalytic changes of patients during cemented total hip arthroplasty. Patients with high anesthesiological risk can suffer severe cardiopulmonary complications from fat and bone marrow embolisation, that last even into the postoperative period and may cause intensive care treatment.

**References:**

1. Pitto RP, Koessler M, Draenert K: **Prophylaxis of fat and bone marrow embolism in cemented total hip arthroplasty.** *Clin Orthop* 1998, 355:23-34.
2. Ries MD, Lynch F, Rauscher A, *et al*: **Pulmonary function during and after total hip replacement.** *J Bone Joint Surg Am* 1993, 75:581-587.

**P151 Continous right ventricular monitoring under lysis with rt-PA in acute pulmonary embolia**

SM Christoph, JC Lewejohann, E Muhl, HP Bruch

Medical University of Lübeck, Department of Surgery, Ratzeburger Allee 160, 23538 Lübeck, Germany

**Introduction:** During postsurgical treatment on our ICU by six patients occurred an acute lung embolia Grade III/IV. Right after resuscitation we placed prior to angiography a Swan-Ganz-Catheter with  $SVO_2$  in a pulmonary artery. Typical signs of a lung embolia like increased PAP, PCWP and decreased  $SVO_2$  and CO were obtained. We used the right-ventricular monitoring during lysis with rt-PA.

**Methods and patients:** Six patients with average age of 68.3 were monitored. Prior to embolia none of the patients had insufficient heart function or irregular heart rhythms. After resuscitation all patients showed increased  $PAP_{sys}$  higher than 50 mmHg, CI lower than 2.5 and  $SVO_2$  lower than 75%. All patients were treated with administration of rt-PA in fraction of 5 mg each 90 s. Success of lysis was shown by angiography and right-ventricular monitoring.

**Results:** By four patients there was a rapid normalisation after administration of highest 15 mg rt-PA. The result was to be seen first at angiography than on  $SVO_2$ . Cardiac parameters took 5-8 min to normalize. One patient needs administration of 40 mg rt-PA for normalization. One patient died during lysis without any remarkable normalization and after unsuccessful resuscitation.

**Discussion:** It was shown that continous right-ventricular monitoring is a capable feature for monitoring during lysis at thecritically ill patient. Even angiography is more sensitive the  $SVO_2$ -monitoring provides usefull information. If there is no way to have an angiography, right-ventricular monitoring is a valuable system. Placement of catheters can easily be performed and is even in unstable patients practicable.

**P152 Pulse oximeter waveform analysis as a measure of circulatory status****PM Middleton, A Retter, JA Henry***Department of Academic Accident & Emergency Medicine, Imperial College School of Medicine, St Mary's Hospital, Praed Street, London W2 1NY, UK*

The pulse oximeter waveform (POW) is derived from variation in intensity of transmitted light through tissues. It may be used to provide a non-invasive surrogate for the intra-arterial waveform, and represents an accessible measure of cardiovascular status. We examined the effects of age, blood pressure and smoking on the waveform patterns. These factors are known to decrease arterial compliance, increase peripheral wave reflection and alter the contour of the pulse pressure waveform.

Supine and standing POW recordings were taken from 200 healthy volunteers. The resting waveform patterns were categorised into four distinct classes as described by Murgu and Nichols for intra-arterial pressure waveforms, and compared to age and systolic blood pressure.

*Post hoc* ANOVA revealed a significant relationship between waveform class and age ( $P < 0.001$ ), blood pressure ( $P < 0.001$ ), and smoking status ( $P = 0.021$ ). These effects appear to represent

changes in the peripheral arterial system resulting from altered wave reflection.

We also analysed the POW in both time and frequency domains. On standing, time domain analysis showed a decrease in total variability, as measured by standard deviation and variance. Frequency domain analysis demonstrated an increase in power at a frequency (0.1 Hz) associated with sympathetic nervous system output. These results are consistent with changes in the microcirculation related to autonomic control mechanisms. These patterns of change, however, were only apparent in a proportion of the subjects. We believe that the responses elicited are dependent on factors affecting the long-term compliance of the arterial tree, and are thus related to the pulse oximeter waveform classification described. We have shown that POW analysis yields consistent and reproducible patterns. Further research may lead to the use of these techniques as a measure of peripheral vascular responsiveness, with potential utility in the evaluation of cardiovascular disease.

**P153 Positive correlation between daily changes of initial distribution volume of glucose and cardiac output following subtotal esophagectomy****H Okawa, H Ishihara, T Iwakawa, T Tsubo, A Matsuki***Intensive Care Unit and Department of Anesthesiology, University of Hirosaki School of Medicine, 5 Zaifu-cho, Hirosaki, Aomori, Japan*

**Introduction:** We have reported that the initial distribution volume of glucose (IDVG) reflects the central extracellular fluid volume status and correlated with cardiac output following major surgery. In clinical practice we are using IDVG as an indicator of cardiac preload to predict hypovolemia or fluid refilling phase following major surgery. IDVG is an intermittent measurement parameter and its rather time consuming procedure limits frequent measurements of IDVG. In this study, to investigate whether or not continuous cardiac output (CO) monitoring could be used as a clinical alternative of IDVG to estimate the changes in cardiac preload, we examined a correlation between changes in CO and IDVG in sedated, mechanically ventilated postoperative patients.

**Methods:** Thirty-one patients with written informed consent managed in our ICU following subtotal esophagectomy were included. IDVG was measured once a day from the day of admission

in our ICU until 3rd postoperative day by injecting 5 g of glucose and calculated using a one-compartment model. CO was measured using a pulmonary artery catheter equipped with a continuous CO calculation computer. Regression analysis was used to determine the relationship between daily differences in IDVG and CO.

**Results:** Trends of mean absolute values of IDVG and CO indicate parallel changes of the curves. Daily differences in IDVG and CO had a statistically significant correlation ( $r = 0.59$ ,  $n = 93$ ,  $P < 0.0001$ ).

**Conclusion:** In sedated, mechanically ventilated patients following subtotal esophagectomy, changes of IDVG and CO had a good correlation. In this limited clinical setting, continuous CO monitoring could be used as an alternative of IDVG as a preload indicator although false positive error of changes in CO during the period of each IDVG measurement cannot be ruled out in our study design.

**P154 Hemodynamics changes induced by volume expansion measured by PiCCO® system: the post-expansion effect****P Cougot\*, O Puyoo†, O Anglès†, B Georges\*, JF Decun\*, Ch Roche\*, Ch Virenque\*, B Cathala†, M Génestalt†, K Samii\*\****\*Réanimation Polyvalente, Hôpital Purpan, Toulouse, France; †Réanimation Polyvalente, Hôpital Rangueil Toulouse, France*

**Aim:** Volume expansion is usually guided by central venous pressure (CVP) [1]. PiCCO® system which evaluates intra thoracic blood volume (ITBV) may be a useful guide for volume expansion. The aim of this study was, using a PiCCO® system, to measure the changes induced by a volume expansion in cardiac index (CI), systolic index (SI), mean systemic arterial pressure (MSAP), CPV and ITBV.

**Materials and methods:** Eighteen patients with acute circulatory distress syndrome were prospectively studied. All the patients were sedated and mechanically ventilated and received 50 or 100 ml (group 1:  $CVP > 14$  and  $14 \leq CVP \leq 8$  respectively) or 200 ml

(group 2:  $CVP < 8$  cmH<sub>2</sub>O) of HEAfusine 6%® over a 10 min period. Hemodynamics measurements were performed using a transpulmonary indicator dilution technique (PiCCO® Pulsion, Munich) before (T0), after fluid administration (T10) and 10 min later (T20).

**Results:** The acute circulatory distress syndrome was due to septic shock ( $n = 15$ ), cardiogenic shock ( $n = 2$ ) and hypovolemic shock ( $n = 1$ ). The Table shows the changes observed from the baseline values at T10 (T0–T10) and from the end of volume expansion to 10 min later (T10–T20) in each group.

**Table**

Changes	200 ml group 2 (n = 26)			50 or 100 ml group 1 (n = 42)		
	T0	T0-T10	T10-T20	T0	T0-T10	T10-T20
CI (l/min/m <sup>2</sup> )	3.86 ± 0.9	0.3 ± 0.09	0.11 ± 0.07	3.9 ± 0.9	0.12 ± 0.06	-0.36 ± 0.04*
SI (ml/m <sup>2</sup> )	42.3 ± 12.2	3.5 ± 0.8	1.9 ± 0.1	42.5 ± 10.4	1.74 ± 0.7	0.09 ± 0.56 *
ITBV (ml/m <sup>2</sup> )	867 ± 245	12 ± 11	40 ± 15	862 ± 124	61.3 ± 10.7	-18.6 ± 10.8*
MSAP (mmHg)	77.3 ± 11.6	4.9 ± 1	1.6 ± 0.5 *	73.3 ± 8.5	3.6 ± 0.5	-0.3 ± 0.1 *
CVP (cmH <sub>2</sub> O)	5.8 ± 2.8	1.9 ± 0.2	-0.07 ± 0.2 *	9.95 ± 1.75	1.2 ± 0.2	-0.05 ± 0.13 *

\* P < 0.05 changes from T10 to T20 vs changes from T0 to T10.

**Discussion:** In the 200 ml group, 10 min after the end of volume expansion, the increase in MSAP and CVP disappears, whereas ITBV, CI and SI increases remain unchanged and even shows for ITBV a trend toward increase. This suggest a post-expansion effect which is not observed on CVP values. In group 2 who had a higher baseline CVP and a lower volume expansion, the increases in MSAP, CVP, ITBV and SI observed at the end of volume expansion disappear 10 min later, suggesting the absence of a post-expansion effect when the baseline CVP is high and/or the volume infused is low.

**Conclusion:** ITBV measurement may be a useful guide for the evaluation of volume expansion and post-volume expansion effect when baseline CVP is low and/or volume expansion is 200 ml.

**Reference:**

1. Weil MH, Henning RJ: **New concepts in the diagnosis and fluid treatment of circulatory shock.** *Anaesth Analg* 1979, **58**:2.

**P155 Usefulness of an expert software for hemodynamic evaluation: results of the HEMODYN™ Survey**

**P Squara**

*Réanimation Polyvalente, Hôpital Victor Dupouy, 69 rue du Lieutenant Colonel Prudhon, 95100 Argenteuil, France*

In an earlier study, we clinically validated an expert computer program (Hemodyn™) designed to assist in interpreting pulmonary artery catheterization data [1]. The present study in seven European centers assessed the influence of Hemodyn™ on the therapeutic strategies of experienced residents.

Patients with a pulmonary artery catheter inserted were included in the study if they had hemodynamic disorders unresponsive to standard therapy and/or if their condition raised a therapeutic problem that PAC was expected to solve. Each resident examined and collected PAC data from the study patients in their center, under the supervision of the local study coordinator. Then, the resident completed a data form and made one or more choices among the diagnostic possibilities listed on the form. The same PAC data were then entered into the software. Based on the software's diagnostic evaluation, the resident could either maintain or change his or her diagnosis and treatment. Finally, a senior intensivist accepted or rejected the resident's final diagnosis and treatment plan. Agreement between the residents' initial evaluation and the software's evaluation was poor (kappa < 0.6).

Sixty-four hemodynamic profiles from 44 patients were used for the study covering a broad spectrum of critical situations. Before computer assistance, the residents suggested at least one treatment change (to improve hemodynamics) in 83% of patients and a mean of 2.2 treatment changes per patient. After computer assistance and evaluation by the local study coordinator, the residents changed their treatment suggestions in 94% of patients, making a mean of 1.9 changes per patient. Therapeutic agreements before and after computer assistance are shown in the Table (\* P < 0.05 vs other comparisons).

After computer assistance, agreement was very good between residents and seniors and between seniors and the software. Com-

**Table**

	Number of disagreements	Kappa coefficient
Before computer assistance		
Resident-computer	5.7 ± 2.2	0.64 ± 0.14*
After computer assistance		
Resident-computer	1.9 ± 2.0	0.88 ± 0.12
Resident-senior	1.2 ± 1.7	0.92 ± 0.10
Senior-computer	0.9 ± 1.2	0.95 ± 0.07

puter assistance led the residents to change at least one suggested treatment in 63% of cases; in 55% of cases, the change was not minor. Analysis of the points of disagreement showed that the residents often underused fluids and vasodilators: these two points contributed 42% of changes after computer assistance. In only 20% of the cases in which the patient received a vasodilator was this treatment suggested initially by the resident. For the other treatments, the proportions of inappropriate use and inappropriate absence of use were similar.

Expert software capable of helping residents to interpret PAC data properly may improve the quality of care given to critically ill patients.

**Reference:**

1. Squara P, Dhainaut J, Lamy M, Perret C, Larbuisson R, Poli S, Armanidis A, de Gournay J, Bleichner G: **Computer assistance for hemodynamic evaluation.** *J Crit Care* 1989, **4**:273-282.

**P156 Measured and calculated SvO<sub>2</sub>: do they alter clinical decisions?**

**P Myrianthefs, C Ladakis, G Fildissis, S Pactitis, A Damianos, V Lappas, G Baltopoulos**  
Athens University, School of Nursing, ICU, KAT Hospital, Nikis 2, Kifissia, Athens, Greece

**Introduction:** Blood gas analysis (BGA) and PA oximetry catheters (PAOC) used to determine mixed venous oxygen saturation (SvO<sub>2</sub>) are based on fundamentally different technologies and thus they often produce discrepant values [1]. Directly measured SvO<sub>2</sub> by the PAOC is the criterion standard against which calculation of SvO<sub>2</sub> from PvO<sub>2</sub> by BGA is judged.

**Methods:** We investigated the accuracy of SvO<sub>2</sub> determination between BGA (AVL 995-Hb) and PAOC (Opticath, PA Catheter P 7110, Abbot) in 61 critically ill ICU patients. We had 244 couples' of SvO<sub>2</sub> values simultaneously determined by the two different technologies.

**Results:** Results, descriptive statistics and correlation coefficients are shown the Table. The difference between measured and calculated SvO<sub>2</sub> was statistically significant ( $P < 0.000$ ).

**Conclusions:** Calculation of SvO<sub>2</sub> using BGA technology is always higher than PAOC SvO<sub>2</sub> direct measurement by 1.6%. Although this difference is statistically significant ( $P < 0.00$ ) the correlation between the two methods is quite high ( $r = 0.828$ ,  $P < 0.01$ ). BGA significantly overestimates SvO<sub>2</sub> in comparison to

**Table**

Method	$X \pm SEM$	$P$ (t-test)	$r^*$	$R^2$
Blood gas analysis	70.3 $\pm$ 0.65%	0.000	0.828	0.685
Oximetric PA catheter	68.7 $\pm$ 0.61%			

\*Correlation is significant at the 0.01 level (2-tailed).

PAOC. These results suggest that calculated SvO<sub>2</sub> may affect therapeutic decisions in comparison to directly measured SvO<sub>2</sub> because the slope of the oxyhemoglobin dissociation curve is very steep in the usual SvO<sub>2</sub> range and thus small changes in the determination of PvO<sub>2</sub> will result in relatively large changes in calculated saturation [1]. Also, minor calculated hemoglobin saturation differences in this steep part of the curve represent major differences in hemoglobin O<sub>2</sub> carrying capacity.

**Reference:**

1. Bowton D, Scuderi P: **Monitoring of mixed venous oxygenation.** In *Principles and Practice of Intensive Care Monitoring*, Chapter 19. Edited by T Martin. McGraw-Hill, Inc, 1998:303-315.

**P157 Comparison of two thermodilution devices for postoperative care in patients with aneurysmal subarachnoid hemorrhage**

**S Wolf, L Schürer, R Dietl, H Gumprecht, HA Trost, ChB Lumenta**

Department of Neurosurgery, Academic Hospital Munich-Bogenhausen, Technical University of Munich, Munich, Germany

**Objective:** In the postoperative care of patients with severe aneurysmal subarachnoid hemorrhage, a pulmonary artery (PA) catheter is highly recommended for guiding the appropriate hyperdynamic volume management. We prospectively evaluated the accuracy of cardiac output (CO) measurements of a new device for continuous CO monitoring based on transpulmonary thermodilution detected in a femoral artery line against the known gold standard of a PA catheter.

**Methods:** Ten patients presenting with high-grade aneurysmal subarachnoid hemorrhage were monitored in their postoperative course. CO measurements were obtained simultaneously via a PA catheter and the transpulmonary thermodilution CO device. After calculating the accuracy of the new device, the obtained data of CO and cardiac preload values, wedge pressure and intrathoracic blood volume index (ITBI), were related to the patients final outcome.

**Results:** In 183 parallel measurements of CO, the correlation coefficient  $R^2$  of both devices for CO and systemic vessel resistance

was 0.88. Mean difference between the two devices was  $0.02 \pm 0.78$  l/min. Absolute values of CO ranged from 3.1 to 15.6 l/min. Comparing the ITBI obtained from the new device (mean  $912 \pm 136$  ml/m<sup>2</sup>, within normal range) with known pulmonary capillary wedge pressure values (mean  $14.4 \pm 5.2$  mmHg, above normal range) resembled that preload was overestimated when solely regarding wedge pressure. There was no correlation of both preload parameters ( $R^2 = 0.001$ ). Albeit a small sample size, both mean CO and wedge pressure correlated significantly with the patients final outcome. However, best differentiation of final outcome states was obtained with mean ITBI.

**Conclusions:** The reliability for CO measurements of the new transpulmonary thermodilution device is high when compared with the gold standard of a PA catheter. The measuring device is far less invasive than a PA catheter and simple in handling. Although still to be validated by a larger database, guiding hyperdynamic volume therapy with filling volumes rather than filling pressures seems promising.

**P158 Correlation of the monitorization with continuous esophageal echo-Doppler in critically ill patients**

**L Natera-Ramírez, JE Colomé-Ruiz, D Rubio Payán, JC Lescas-Vásquez, E Rivero-Sigarroa, M Méndez-Betrán, G Domínguez-Cherit**  
División de Medicina Crítica, Instituto Nacional de Ciencias Médicas y Nutrición 'Salvador Zubirán', Vasco de Quiroga 15, Col Secc XVI, Tlalpan, CP 14000 México, D.F., Mexico

**Introduction:** The cardiac output (CO) for thermodilution can have a great variability. The esophageal echo-Doppler estimates the CO for the measurement of blood in the aorta. In spite of these potential advantage, the clinical use is limited for the lack of experience. The objective is to describe the correlation that exists between the obtaining of CO by Swan-Ganz catheter and by esophageal echo-

Doppler continuous aortic blood flow and CO estimated. The placing of the Doppler probe was considered a minimal invasive procedure, and it doesn't have major complications.

**Material and methods:** We included the protective form, no random, all patients older than 18 years that required invasive mon-

itorization for their treatment. A Swan-Ganz catheter (Baxter Healthcare 131F7) was placed on all by the usual form. The esophageal echo-Doppler (Hemosonic 100, Arrow International) was placed via oral/nasal passages and simultaneous measurements of CO were given, with interval of 3 min between each. The investigator was blinded by the CO by Swan-Ganz. The therapeutic decision were guided by the value of the SG catheter. For the statistical analysis we will the paired samples for patients and time of measurement. We used software SPSS 8.0. We made a analysis correlation for Pearson and a comparison between group with 'U' Mann-Whitney for a significant statistic between populations of  $P < 0.05$ . We obtained difference of the medications by descriptive statistic, the inferential analysis was made with IC 95%.

**Results:** We studied 12 patients; 3 of them it was imposible insert the probe, in 4 patients it was difficult to get a well measurement because the lack of vision of diameter aorta and correct flow

curves. And in 5 patients we made a total of 38 measurements with each of the described methods, for a total of 76 measuments. With the SG catheter the mean CO were  $6.94 \pm 2.1$  l/min (IC 95% 6.2–7.2, range 3.1–11.2). The measurements of aortic blood flow with the esophageal echo-Doppler were  $5.14 \pm 1.9$  l/min (IC 95% 4.5–5.7, range 1.8–8.5). The measurements of CO with esophageal echo-Doppler were  $6.90 \pm 2.2$  l/min (IC 95% 6.17–7.63, range 2.9–10.5). The comparison between groups was NS. The Pearson correlation between SG and echo-Doppler ABF was 0.838 ( $r^2 = 0.70$ ), between SG and CO by echo-Doppler was 0.819 ( $r^2 = 0.67$ ).

**Conclusion:** The preliminary report showed that the correlation between the measurements of ABF with esophageal echo-Doppler is good. This new method offers advantage that are minimally invasive and quickness in obtaining results; however it requires replacing the esophagus transducer every time the patient is mobilized and not in all patients could be used.

#### P159 Accuracy of blood volume measurement using an integrated fiberoptic monitoring system in septic shock

G Marx\*, M Cobas Meyer†, T Schuerholz†, B Vangerow†, T Simon†, KF Gratz‡, M Leuwer\*

\*University Department of Anaesthesia, University of Liverpool, L69 3GA, UK; †Department of Anaesthesia, and ‡Department of Nuclear Medicine, Hannover Medical School, Germany

**Objectives:** To compare the accuracy of an integrated fiberoptic monitoring system in measuring blood volume (BV) with standard method using chromium-51-tagged erythrocytes in septic shock.

**Design:** Prospective animal laboratory study.

**Measurement and main results:** Twenty anaesthetised, and mechanically ventilated pigs ( $20.9 \pm 1.9$  kg) were investigated over a period of 8 h. Septic shock was induced with faecal peritonitis (1 g/kg body weight autologous faeces). A central venous catheter was used for the injection of the indicator dyes. BV was measured by detecting indocyanin green by reflection densitometry using a fiberoptic thermistor tipped catheter inserted into right carotid artery (4F PV 2024, Pulsion Medical Systems). Haemodynamic treatment scheme was aimed at maintenance of a central venous pressure of 12 mmHg. Data were analysed using Bland-Altman analyses, linear regression and correlation. Forty data pairs of

simultaneous BV-measurements were yielded during haemodynamic consistency with a mean BV measured by integrated fiberoptic monitoring system of  $66.6 \pm 20.3$  ml/kg (range: 24.5–122.6 ml/kg). Mean BV measured by chromium-51-tagged erythrocytes was  $76.1 \pm 17.9$  ml/kg (range: 49.7–121.6 ml/kg). Linear regression equation was: BV by integrated fiberoptic monitoring system =  $0.65 \times$  BV: chromium-51-tagged erythrocytes + 17.6;  $r = 0.57$ ,  $P < 0.01$ . The mean bias was 9.6 ml/kg (95% confidence interval: 3.7–15.4 ml/kg), with limits of agreement of –26.5 to 45.6 ml/kg and a precision of 16.8 ml/kg.

**Conclusion:** In this model of porcine septic shock we could show a significant correlation in blood volume measurement between fiberoptic monitoring system and chromium-51-tagged erythrocytes. The relatively wide limits of agreement might be due to pronounced circulatory alterations including slow mixing compartments, prolonged equilibration and sequestration in septic shock.

#### P160 Patterns and kinetics of cardiac troponin I and T after coronary artery bypass grafting

AA Peivandi\*, M Dahm\*, FM Doerr\*, U Hake\*, D Peetz†, G Hafner†, UT Opfermann\*, H Oelert\*

\*Department of Cardiothoracic and Vascular Surgery, and †Institute of Clinical Chemistry, University Hospital Mainz, Langenbeck Str 1, 55131 Mainz, Germany

**Objective:** Cardiac troponins have shown to be specific markers of myocardial injury. Aim of this prospective study was to compare patterns and kinetics of troponin I and T after Coronary Artery Bypass Grafting (CABG) with or without perioperative myocardial infarction (PMI).

**Methods:** 119 patients (male/female: 96/23, age  $64 \pm 10$  years) underwent first-time elective CABG. Preoperative mean ejection fraction was  $55.8\% \pm 15.6\%$ . The mean number of grafts was  $3.1 \pm 1.1$ /patients, in 85.7% the internal mammary artery was used. Cardiac troponin I and T levels, total creatine kinase and creatine kinase isoenzyme MB activities in the serum were measured before operation, at arrival on the ICU and 6, 12, 24, 48 and 120 hours after declamping. Twelve-lead electrocardiograms were recorded preoperatively and at day 1, 2 and 5. The relationship between perioperative data and postoperative cTnI and cTnT levels were statistically identified.

**Results:** Two patients died due to refractory myocardial failure early postoperative. For further evaluation patients were grouped according to their postoperative ECG (group I: Patients without PMI,  $n = 107$ ; group II: Patients with PMI,  $n = 10$ : six of them with Q-wave and four of them with non-Q-wave PMI). Best cutoff values were calculated with ROC analysis for cTnI (8.35 µg/l) and for cTnT (0.768 µg/l). Serum concentrations of cTnI, and cTnT were preoperatively normal and significantly increased after surgery in both groups. In both groups cTnI reached its medium peak level after 24 h: (group I:  $cTnI_{\text{median peak}} = 2.7$  µg/l, 95% CI: [2.1, 3.2]); group II: 70.5 µg/l). cTnT reached its medium peak level in group I without PMI after 48 h ( $cTnT_{\text{median peak}} = 0.298$  µg/l, 95% CI: [0.254, 0.354]) in group II with PMI not until 120 h (3.0 µg/l). In Group II serum level of both troponins remained considerably high at 120 h ( $cTnI_{\text{median}} = 10.75$  µg/l,  $cTnT_{\text{median}} = 3$  µg/l).

**Conclusions:** Patterns of release of cTnI and cTnT after CABG are different: cTnI reaches its postoperative peak value earlier and declines more quickly than cTnT. After uncomplicated CABG

surgery both cardiac troponins remain continuously low. Elevated concentrations reflect perioperative myocardial injury.

#### P161 Apoptosis and oxygen free radicals after interventional reperfusion in acute myocardial infarction: diagnostic value and prognostic implications

**K Mashhour, S Abd El-Shafy, H El-Ghawaby, A El-Naggar, A Abd El-Aziz, A El-Sherif, M Mokhtar**  
Critical Care Department, Cairo University, Egypt

Reperfusion of the infarct related artery is mandatory to salvage the myocardium, and the best way nowadays to achieve this goal is percutaneous transluminal coronary angioplasty (PTCA). Although important to preserve the myocardium, reperfusion leads to what is called reperfusion injury which decreases the benefits of reperfusion. The process of reperfusion is known to generate oxygen free radicals and activation of apoptosis (programmed cell death) through different mechanisms, both may participate in the pathophysiology of reperfusion injury.

**Methodology:** This study was intended to evaluate the effects of reperfusion done by PTCA of the infarct related artery, on both the generation of oxygen free radicals (assessed indirectly by measuring oxygen free radicals scavenger Glutathione Peroxidase 'GPx') as well as the induction of apoptosis (assessed by measuring Soluble Fas using APO-1/Fas), in correlation with the clinical outcome. This study comprised 32 pts admitted with acute MI, including 28 males and 4 females (mean age  $52.09 \pm 9.6$  years) to Critical Care Department of Cairo University from December 98 to June 2000. Peripheral & coronary arterial samples were withdrawn before and after interventional restoration of coronary arterial patency as well as 24 hours later.

**Results:** Our study, has shown that following interventional restoration of coronary arterial patency, there was significantly decreased GPx levels in the coronary vessels (expressed as mean rank 16.1 vs 15.8,  $P < 0.05$ ), possibly due to the liberation of

excessive amounts of oxygen free radicals after reperfusion, consuming the GPx scavengers. There was a further significant decrease in the GPx scavenger levels after 24 hours following reperfusion (expressed as mean rank 16.44 vs 15.1,  $P < 0.05$ ), probably due to a reactionary increase in oxygen free radicals levels. A 15% increase in sFas levels in coronary arteries and peripheral circulation after reperfusion (4.83–5.58 ng/ml) points to increased apoptosis after reperfusion. Stratified into 27 survivors and 5 non-survivors, non-survivors exhibited a significant decrease in GPx levels in coronary samples after reperfusion (66%) compared to an insignificant increase in survivors (7%). Suggesting that the high levels of oxygen free radicals produced after reperfusion may directly affect patients mortality, together with a significant increase in coronary arterial sFas levels after reperfusion (44%) in non-survivors versus an insignificant increase in survivors (12%)

**Conclusion:** Increased levels of oxygen free radicals 'indirectly assessed by peripheral and coronary arterial levels of GPx scavenger' and increased apoptosis 'indirectly assessed by the apoptotic marker sFas' characterise the reperfusion phase of ischemic myocardium following interventional PTCA. Non-survivors were found to have higher levels of oxygen free radicals and higher incidence of apoptosis, than survivors, indicating a direct relationship between their levels and the ultimate pts prognosis. Modern technology of molecular markers thus permits elucidation of the potential mechanisms of reperfusion injury.

#### P162 Effects of glycoprotein IIb/IIIa receptor blocker (tirofiban) in acute coronary syndromes angiographic, scintigraphic and molecular biology studies

**A Rizk, AA El-Fattah, O Tayeh, A El-Naggar, AA El-Aziz, M Ashraf, H El-Ghawaby, M Sayed, S Mokhtar**

**Background:** Platelet activation and aggregation are central mechanisms in the pathogenesis of coronary thrombus formation in acute coronary syndromes ACS. One final obligatory step for platelet aggregation is binding to GP IIb/IIIa receptor. In this study an attempt has been made to assess the effects of the glycoprotein IIb/IIIa receptors antagonist (tirofiban) on angiographic patency, scintigraphic perfusion and GP IIb/IIIa receptors activity in ACS.

**Methods:** A total of 20 pt comprising 11 M and 9 F (mean age  $43.8 \pm 14.3$  years) were included in this study. Sixteen pts had unstable angina and 4 pts had non Q MI. All pts were randomly assigned in a blind manner to receive either Heparin and Aspirin only (Gp1) or heparin and aspirin combined with Tirofiban (Gp2) (in a dose of 0.4  $\mu\text{g}/\text{kg}/\text{min}$  for 30 min then 0.1  $\mu\text{g}/\text{kg}/\text{min}$  for 48 hours). Following clinical evaluation, all pts were subjected to acute perfusion imaging both on admission as well as prior to discharge – by injecting 10 mCi Tc-sesta MIBI I.V. – with coronary angiography within 1 week following admission. Four blood samples were collected from all pts to measure Gp II  $\pm$  b/IIIa

receptor activity: On admission, after 30 min, 48 hours and before discharge respectively.

**Results:** Compared to Gp1, Gp2 exhibited significantly greater decline in GP IIb/IIIa receptor activity (91.4% vs 71.8%,  $P < 0.002$  for IIb & 87.1% vs 65.2%,  $P < 0.002$  for IIIa in the second sample and 88.6% vs 60.7%,  $P < 0.0007$  for IIb & 84.4% vs 54%,  $P < 0.001$  for IIIa in the 3rd sample). Subsequent return to baseline values were significantly higher in both groups compared to control group (89.6%, 89.3% vs 74.3,  $P < 0.001$  for IIb & 86.6%, 84.8% vs 68.4%,  $P < 0.0006$  for IIIa). This dramatic effect on platelet function was not paralleled by coronary angiographic patency (TIMI flow  $\geq 2$  is 70% in both groups,  $P > 0.05$ ) but was expressed in significantly better myocardial perfusion as evidenced by regression of myocardium at risk from a mean of  $20.3 \pm 5.7\%$  to a mean of  $8.1 \pm 4.9\%$  in Gp2 vs a mean of  $20.4 \pm 8.59\%$  to a mean of  $14.4 \pm 7.05\%$  in Gp1,  $P < 0.03$  and improved perfusion scoring from a mean of  $12.3 \pm 3.5$  to a mean of  $4.6 \pm 3$  in Gp2 vs a mean of  $12.4 \pm 5.1$  to a mean of  $8.7 \pm 4.2$  in Gp1,  $P < 0.03$  with salvage index exceeding 30% in 80% of pts in Gp2 vs 50% in Gp1,  $P < 0.05$ .

**Conclusion:** In acute coronary syndromes, the use of platelet glycoprotein IIb/IIIa blocker tirofiban could effectively reduce GP IIb/IIIa receptor activity, enhance myocardial perfusion, improve

salvage of myocardium, reduce residual ischemia and improve short term outcome.

**P163 Early stenting vs conservative treatment after thrombolysis in acute myocardial infarction: results of a randomized trial**

**B Hammer, B Scheller, M Böhm, B Hennen, for the SIAM-III-Study Group**  
*Internal Medicine III (Cardiology/Angiology), University of Saarland, D-66421 Homburg/Saar, Germany*

Thrombolysis (T) in acute myocardial infarction (AMI) is limited by TIMI III-flow rates of 60% and reocclusion of the infarct related artery in 5 to 10%. Prior studies showed no benefit of PTCA following T in AMI. Recent studies have demonstrated superiority of primary stenting versus PTCA alone in AMI.

We are conducting a multicenter, randomized, prospective, controlled trial to compare the strategy of early coronary stenting (group A) with conservative treatment (group B) following T within 12 hours after onset of AMI. Patients of group A are transferred to the interventional center within 6 hours after T for coronary angiography including stenting of the infarct related artery. Group B has elective coronary angiography after 2 weeks. Primary endpoint is a combined endpoint of death, reinfarction, and target lesion revascularization.

So far (November 2000) 176 pts have been randomized. There are no significant differences regarding sex, age, infarct localization, risk factors, ck-elevation and cardiogenic shock. Mean follow-up time is 158 ± 97 days.

**Results:**

	Group A (n = 71)	Group B (n = 75)	P value
Combined end point	22.5%	37.3%	0.038
Death	5.6%	10.7%	ns
Reinfarction	2.8%	2.7%	ns
Target lesion revascularization	16.9%	25.3%	ns

Bleeding complications occurred in 11% of pts in group I vs 8% in group II (ns).

**Conclusion:** Early stenting after T in AMI is safe. This preliminary data indicate a clinical benefit by this approach compared to conservative treatment after T in AMI.

**P164 Myocardial infarction on elder 80 years old patients: women handicap**

**L Lorente Ramos, M Martín Velasco, R Medina Sánchez, JJ Valencia Vera**  
*Intensive Care Unit, Clínica La Colina, Santa Cruz de Tenerife, Spain*

**Objective:** To analyze epidemiology and evolution differences between sex on elder 80 years old patients with myocardial infarction.

**Methods:** It is a retrospective analysis. Were included all patients elder 80 years admitted from 1-1-1990 to 31-10-1998 with a myocardial infarction. We used  $\chi^2$  test and  $P < 0.05$  to establish a statistically significant association.

**Results:** Were included 211 patients, 50.71% males. Myocardial infarction was anterior 71.09% cases and 81.04% patients developed Q wave. Pathological antecedents were: arterial hypertension 38.38%, coronary disease 33.17% and diabetes mellitus 26.54%.

Patients developed next complications: 13.74% supraventricular tachycardia, 6.16% complete atrioventricular block, 58.76% left ventricular failure, 35.07% cardiogenic shock and dead 40.28%.

Women had more antecedents of diabetes mellitus (32.69% vs 20.56%,  $P < 0.05$ ), and developed more complete atrioventricular block (9.61% vs 2.80%,  $P < 0.05$ ) and exitus (47.11% vs 33.64%,  $P < 0.05$ ).

There was no statistically significance to compare pathological antecedents of arterial hypertension (38.46% vs 38.31%) and coronary disease (34.61% vs 31.77%), localization anterior (70.19% vs 71.96%), development of Q wave (80.76% vs 81.30%) and the development of left ventricular failure (59.61% vs 57.94%), cardiogenic shock (36.53% vs 33.64%) and supraventricular tachycardia (16.34% vs 11.21%).

**Conclusions:** Women have a higher mortality rate and more complete atrioventricular block.

**P165 Epidemiology of gender-related differences of arrhythmias in the ICU**

**U Priglinger, P Reinelt, M Koreny, G Delle Karth, A Geppert, R Berger, G Heinz**  
*Department of Cardiology, University Hospital of Vienna, Austria*

**Background:** Studies have revealed sex-specific differences in the electrophysiology with respect to rate, sinus node function, refractory periods, conduction time of accessory pathways and the type and duration of arrhythmias. However, data on sex-specific differences of arrhythmias are lacking in critically ill patients.

**Aim of the study:** From November 1996 until July 1999 a prospective study was conducted in the ICU of a university hospital

to assess sex-specific differences in all consecutive tachyarrhythmias.

**Results:** 278 episodes of tachyarrhythmia (wide QRS complex  $n = 168$ , narrow QRS complex  $n = 108$ , ventricular fibrillation  $n = 2$ ) were recorded in 119 patients (83 m, 36 f, age  $65 \pm 12$ , APACHE II  $19.6 \pm 18$ ). There was no significant sex-specific difference ( $P = 0.49$ ) in the incidence of wide QRS complex tachycar-



	AFIB	AFLU	SVT	Ectopic junctional tachycardia	Undetermined	VT	Torsades des pointes	Ventricular fibrillation
M	57 (68.7%)	8 (80%)	5 (23.8%)	–	9 (75%)	79 (58.5%)	8 (61.5%)	2 (100%)
F	26 (31.3%)	2 (20%)	16 (76.2%)	2 (100%)	3 (25%)	56 (41.5%)	5 (38.5%)	–

dia (100/168 vs 68/110) and narrow QRS complex tachycardia (66/168 vs 42/110). A significant gender-related difference, however, was detected in the etiology of narrow complex tachycardia: male patients exhibited a higher incidence in atrial fibrillation (AFIB) and atrial flutter (AFLU) while female patients suffered more frequently from supraventricular tachycardia (SVT; ie atrial, junctional or AV nodal reentry tachycardia) ( $P = 0.003$ ). The incidence of monomorphic ventricular tachycardias (VT) was comparable

in both groups. Similarly, there was no significant difference in the rate of the tachy-arrhythmias ( $204.5 \pm 77/\text{min}$  vs  $202 \pm 74/\text{min}$ ).

**Conclusion:** Data from this study show that there are gender-related differences in the type of tachyarrhythmia in critically ill patients. Whereas men were prone to AFIB and AFLU, female critically ill patients had a preponderance for regular SVT in this analysis. The distribution of VT was relatively homogeneous among sexes.

**P166 A circadian pattern of occurrence of ventricular tachycardia and atrial fibrillation is present during periods of analgosedation**

**G Heinz, P Reinelt, M Koreny, G Delle Karth, R Berger, A Geppert**  
*Department of Cardiology, University of Vienna, Austria*

**Aim:** Ventricular tachycardia (VT) and atrial fibrillation (AF) are the single most frequent arrhythmias (ARRHY) in our ICU. The present study investigated whether there is a circadian variation in the onset of these ARRHY in critically ill patients in a medical cardiologic ICU which also admits cardiac surgery patients.

**Results:** Between 11/96 and 7/99 there were 98 consecutive patients with VT (43 pts) or AF (55 pts). There were a total of 218 ARRHY episodes (AF,  $n = 83$ ; VT,  $n = 135$ ). The time of onset of these ARRHY was not evenly distributed across the 24 hours day. Both, VT and AF showed a nadir during the night. The circadian variation in the occurrence of VT, but not AF, could well be modeled by a sine wave function. For VT, but not AF, there was a significant correlation between the observed frequency distribution and a sine wave function (VT  $r = 0.71$ ,  $P < 0.001$ ; AF  $r = 0.29$ ,  $P > 0.05$ ). The circadian variation with/without analgosedation was not significantly different for VT episodes ( $n = 86$  and  $n = 49$ ;  $\chi^2 = 20.3$ ,  $P = 0.56$ ). For the distribution of VT episodes, there was a significant correlation to a sine wave function irrespective of the presence of analgosedation (no analgosedation,  $r = 0.59$ ,  $P < 0.05$ ; analgosedation,  $r = 0.9$ ,  $P < 0.001$ ; Fig.). VT occurrence showed a peak in the early afternoon between 1 and 2 PM. As for VT, the distribution of AF episodes was not different during periods with ( $n = 47$ ) or without analgosedation ( $n = 36$ ;  $\chi^2 = 19.6$ ,  $P = 0.6$ ).

**Conclusion:** The distribution of VT and AF episodes across the day in critically ill patients is nonuniform. The distribution of VT

**Figure**

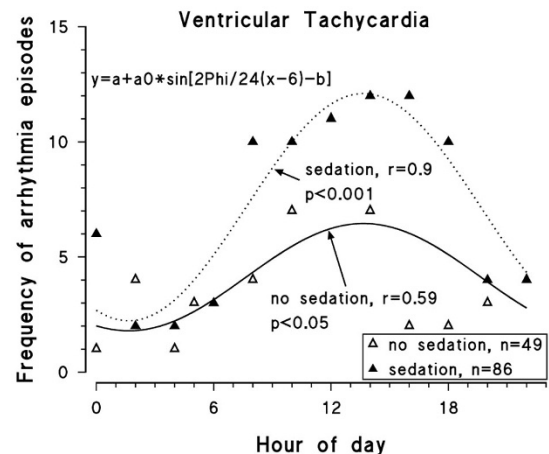

episodes follows a sine wave function showing a peak in the early afternoon between 1 and 2 pm. The circadian variation and its representation by a sine wave function is less clear for the onset of AF episodes. Most striking, the circadian variation is present even during periods of analgosedation.

**P167 Intra-hospital response to cardiac arrest in Rome area**

**F Cavallaro, C Sandroni, P Fenici, G Ferro, A Valente**

*Department of Anaesthesiology and Intensive Care, Catholic University School of Medicine, Largo Gemelli, 8-00168 Rome, Italy*

**Introduction:** The survival from cardiac arrest is strongly influenced by the delay and appropriateness of interventions as CPR and defibrillation. For intra-hospital cardiac arrests which occur in general wards, the ALS rescuers are usually non-readily available at bedside and rescue depends on an emergency team moving inside the hospital. We investigated how the response to cardiorespiratory emergency is organised inside the hospitals in Rome.

**Materials and methods:** Twenty-five secondary and tertiary level hospitals of the Rome area (2,840,000 inhabitants) have been considered. Among them 22 included an ITU. Data were collected by means of interviews with ALS team members and direct overview on site. The time interval to reach the farthest ward from the starting point of the crash team was also measured.

**Results:** Only 8% of hospitals have a dedicated telephone number for the emergency team. In 44% of cases a beeper is used, in 40% of cases the personnel call directly the ICU. In the remaining 8% of cases the Anaesthesiologist on duty is called. Only in 27% of cases the beeper allows bi-directional communication. In 42% of cases the number corresponding to the beeper is always the same, while in the remaining cases it may change even daily or from day to night.

The ALS team includes one Anaesthesiologist and one nurse in 20% of cases, one Anaesthesiologist and one optional nurse in 40% of cases and only one Anaesthesiologist in 40% of cases. The ALS equipment carried by the crash team includes a monitor-defibrillator, intubation equipment and drugs in 12% of cases, intubation equipment with drugs in 52% of cases and no equipment at all in 36% of hospitals. In these last cases, the crash team relies on the equipment available in the wards, but only 75% of them have protocols to check it regularly. In 20% of hospitals there is a defibrillator in every ward, in 24% there is one defibrillator per floor and in 56% less than one per floor. In 79% of these last cases, the crash team does not carry the defibrillator, which has to be found by the personnel in other ward of the same floor or in other floors of the hospital, and has to be carried by hand or by elevator. In two hospitals a transthoracic emergency pacemaker is not available; in only one hospital the pacemaker is included in the crash cart carried by the emergency team; in the remaining cases, it is available, but it has to be found in CCU, ITU or OR.

Fifty-six percent of hospitals do not have standard ALS protocols; 28% have them, while in 16% of hospitals some providers use them, others do not. Only in two hospitals the Utstein style for reporting cardiac arrest is used.

Despite the fact that the majority of hospitals have a regular BLS training programme for the personnel, in 88% of hospitals the emergency team members complained of insufficient CPR training of general ward personnel, on which they rely to perform ALS on arrival.

The time for arrival in the farthest ward of the hospitals ranges from 30 s to more than 15 min (average 3 min 30 s ± 4 min 27 s SD). The majority of hospitals are on a single building with less than six floors, but seven of them have separate buildings, and two have 11 floors.

**Conclusions:** The majority of hospitals in Rome do not have a dedicated telephone number for emergencies and do not use international ALS protocols for cardiac arrest treatment. Only in 12% of cases the crash team carries a complete ALS equipment on the scene, while the majority of ALS teams prefer to move with a limited equipment, relying on materials available on the wards. However, only in 20% of hospitals there is a defibrillator in every ward. In the majority of hospitals there is regular training on CPR for general ward personnel, but the majority of emergency team members complaint of insufficient CPR training of general ward personnel.

**P168 Sudden death resuscitation announcing acute myocardial infarction: early outcome and mortality factors**

**Y Gottwalles\*, O Katz\*, J-M Boulenc\*, J-P Monassiert†, P Couppié‡, M Hanssent‡**

\*Réanimation Clinique Saint Joseph Colmar; †Centre Hospitalier Général Mulhouse; ‡Centre Hospitalier Général Haguenau, France

Between January 1999 and June 2000, we analysed in a prospective study patients admitted for sudden death with positive resuscitation (SD) after acute myocardial infarction (AMI). All patients were assigned to undergo immediate PTCA.

About 588 AMI were recruited during this period, and 38 patients (6.46%) have presented a SD. Mean age of patients of this group is 65.3 years ± 12.3 (37–88). Sex-ratio is 3/1. Patients with Killip grade over III represent 44.7%, and cardiogenic shock is present in 47.3%. Myocardial localisation of infarction is anterior in 60.5%, and inferior in 34.2%. The culprit lesion interests left main coronary artery in 7.9%, LCA in 39.4%, circumflex in 5.3%, and right coronary in 42.1%. An angiographic occluded vessel is present in 94.7%, and we have one-vessel disease in 50.0%, two-vessels disease in 15.8% and three-vessels disease in 34.2%. Successful procedure after PTCA is obtained in 93.5%, with stent implantation in 71.0% of the cases. 53.6% patients are under mechanical ventilation (MV), 31.6% have a cardiac pump assistance by IABP, and 50.0% have β-mimetic medication. In-hospital mortality rate is 31.6%, among which 13.2% in the first day. If we analyse the two groups with or without cardiogenic shock, we obtain:

	Cardiogenic shock (n = 18)	Without cardiogenic shock (n = 20)	P
Successful procedure	92.8%	94.1%	ns
MV	83.3%	25.0%	< 0.01
IABP	44.4%	20.0%	< 0.01
β-Mimetic medication	83.3%	20.0%	< 0.01
In-hospital mortality	66.7%	0.0%	< 0.01
First day mortality	27.8%	0.0%	< 0.01

**Conclusion:** Mortality rate after successful resuscitation for sudden death during acute myocardial infarction is depending on the haemodynamic status at admission. In presence of cardiogenic shock, two thirds of patients will die. Without shock, no death is observed.

**P169 Quality of life after cardiac arrest – evaluation with EQ-5D**

**C Granja, G Cabral, L Guerreiro, A Vieira, AT Pinto**

Intensive Care Unit, Resuscitation Committee, Hospital Pedro Hispano, 4450 Matosinhos, Portugal; Department of Biostatistics and Medical Informatics, Oporto Medical School, Oporto, Portugal

**Background:** Evaluation of outcome after cardiac arrest focuses mainly on survival. Survivors of cardiac arrest end up in different states of health and survival alone may not be a sensitive measure for successful cardiopulmonary resuscitation (CPR).

**Objectives:** To evaluate health-related quality of life (HR-QOL) of cardiac arrest survivors with EQ-5D, a generic instrument developed by the EuroQol group.

**Patients and methods:** From April 1997 to December 1999, all cardiac arrest adult patients admitted in a six-bed medical/surgical (ICU) of a tertiary care hospital were enrolled. At six months after ICU discharge survivors attended a follow-up interview and answered EQ-5D questionnaire. A match-control group was created choosing for each survivor of cardiac arrest two controls, with similar age range ( $\pm 3$  years) and similar Apache II ( $\pm 2$  Apache units), that were randomly selected among other ICU patients.

**Results:** From a total of 834 patients, 67 patients were admitted after cardiac arrest. Of these, 33 (49%) were discharged from ICU. From these, five patients died in the ward. Twenty-eight (42%) patients were discharged from hospital. Ten patients died after hospital discharge but before 6-month evaluation. Seven

patients were not evaluated, five because they were living in distant locations, one because was in prison and another one for unknown reasons. Eleven patients attended the follow-up consultation. Two patients presented with anoxic encephalopathy with severe neurological dysfunction. A third one presented less severe anoxic neurological sequelae. Cardiac arrest survivors exhibit significantly worst quality of life only in the self-care dimension.

**Conclusions:** When evaluated with EQ-5D at 6 months after ICU discharge, survivors of cardiac arrest exhibit a HR-QOL similar to other ICU survivors presenting only more difficulties in the self-care dimension. These results agree with previous reports stating that CPR is frequently unsuccessful but if survival is achieved a fair good quality of life can be expected.

## P170 Epidemiological study of burns in Kurdistan province, Iran

**B Groohi, R Alaghebandan**

*Department of Research, Kurdistan University of Medical Sciences, PO Box 66135-756, Sanandaj, Kurdistan, Iran*

**Introduction:** Burn injuries still produce a significant morbidity and mortality in Iran. This study was carried out to analyze the epidemiology, mortality, and current etiological factors of burn injuries in Kurdistan province in order to develop effective burn prevention programs.

**Methods:** During 6 years (1994–2000), 874 patients were admitted to the burn unit of Tohid hospital affiliated to the Kurdistan University of Medical Sciences. Data were obtained by analysis of the medical records of hospitalized patients included age, sex, percentage of burn in terms of body surface, etiology, and the outcome of treatment.

**Results:** The overall incidence rates of hospitalization and death were 10.8 and 3.6 per 100,000 person-years. The mean age was 20.6 years, and 58% of patients were children under 20-years-old. The highest rates of hospitalization were observed in the age groups 16–20 years ( $19.3/10^5$  person-years) and  $\leq 5$  years ( $17.8/10^5$  person-years). Thus, 53% of the patients had BBS less than 40%. Burn injuries were more frequent and larger with higher

mortality in females than in males ( $P < 0.00001$ ). There was also statistically significant correlation between age groups, gender, and BBS with mortality rate ( $P < 0.00001$ ). Flame was the most common etiology of burns (63.7%). There was also significant correlation between age groups and type of burns ( $P < 0.00001$ ). Suicide attempts for all patients  $\geq 13$  years were the cause of 12% (59/468) of the burns involving women and of 4% (7/151) of the burns involving men. The overall case fatality rate was 33.4% (292/874). The mortality rate was significantly higher for self-inflicted burns (72%, 48/66) than for accidental burns (30%, 244/808). Most of the lesion requiring hospital admission occurred during the winter months.

**Conclusions:** A large number of burn injuries, which affect children and females, occur in the domestic setting and could have been prevented. Therefore, it is necessary to implement programs for health education relating to prevention of burn injuries focusing on the domestic setting. Most of the burn injuries were caused by domestic accidents and were therefore preventable.

## P171 Pre-hospital emergency care in the remote areas in Jordan

**SM Abbadi**

*Royal Medical Services, PO Box 960940, Amman 11196, Jordan*

In Jordan, pre-hospital care is provided by the civil defense department in general but there is a wide underpopulated area in the eastern and southern parts of the country plus many remote small villages and communities, which are underserved by clinics, hospitals and civil defense units and the evacuation routes are very long, so emergency care which is needed is provided by general physicians and family practitioners with little if any training in emergency care.

Ten years ago we started to train all physicians who would practice in such areas, in providing emergency care.

All 220 physicians graduated from the family medicine residency programs in Jordan had to rotate through the emergency departments as basic 3-month rotation in their family medicine training program and were required to master all life saving skills before they finish this rotation.

Also all of them were tested to make sure that they are competent to provide emergency care.

A questionnaire was designed for both the receiving hospitals and the providers in the field physicians to assess the outcome of this training scheme.

Feedback from the hospitals on the quality of care given to patients by those physicians in pre-hospital setting indicated great improvement in evaluating, stabilizing, and providing the necessary care mainly to trauma and cardiac patients.

All providers feel more satisfied with their practice and less stressed when they face an emergency, and that pre-hospital care had improved dramatically in those remote areas.

**P172 A report on emergency service by ambulance with doctor on board of the Emergency Department of Prato, Italy**

**PM Olia, TV Mollica, E Vanni**

*Department of Emergency and Urgency, Azienda Unita' Sanitaria Locale n 4, Pzza dell'Ospedale 5, 59100 Prato, Italy*

In the urban area of Prato (population 172,473 01.01.2000), the Emergency Department runs three ambulances with doctor on board coordinated by the emergency number 118. Here we analysed the typology of 798 consecutive services carried out by our ambulance from 01.08.1998 to 31.01.1999. Twenty-eight services (3.5%), canceled for various reasons, were excluded by the statistical analysis. 770 patients were visited; 402 (52.2%) were males and 368 females (47.8%); males were significantly younger than females ( $53.8 \pm 24.2$  vs  $59.9 \pm 17$  years,  $P = 0.001$ ). 75.5% of services concerned non-traumatic cases, 17.9% traumatic cases and 6.6% transfers between hospitals. The services for non-trauma group, concerned dyspnoic symptoms (15.7%), cases of lipothimia (15.2%), chest pain (11.1%), mental disorders (7.9%), cerebrovascular pathology (6.8%), abdominal pain (4.4%), use of psychotropic substances (4.3%), epileptic and not epileptic convulsions (3.5%). Metabolic disorders (diabetes, hypoglycemic crises, hyperthyroidism) accounted for 2.4% of cases, hypertensive crises 2.4%, tachycardia 2.2%, support to patients with terminal

cancer 2.2%, vertigo 2%, allergies 1.1% and obstetric pathology 0.9%. 1.9% of cases required cardiopulmonary resuscitation. 15.9% was a miscellany of services including poisonings, migraines, haemorrhages, flu syndromes. Trauma cases were road accidents (64.7%), falls (27.2%), work-related accidents (4.4%) and aggression (3.7%). 75.8% of patients were admitted to hospital; the others (24.2%) were not urgent or refused hospitalisation. According to Sonsin *et al* [1], the most frequent services were related with cardiorespiratory pathologies, cases of lipothimia and trauma so as the % of non-hospitalised patients (24.2% vs 23%). The % of our traumatic cases is like that found by Brismar *et al* [2] in Sweden urban areas (17.9% vs 20%). Cases of cardiopulmonary resuscitation were 1.9%, similar to 1.8% found by Hu *et al* [3]. Further studies are in progress.

**References:**

1. Sonsin *et al: Aust Fam Physician* 1989, **18**: 233-234.
2. Brismar *et al: Ann Emerg Med* 1984, **13**: 1037-1039.
3. Hu *et al: J Formos Med Assoc* 1995, **95**: 2s 87-93.

**P173 Impact of interhospital intensive care unit transfers**

**NW Knudsen, WJ Fulkerson, SN Vaslef, MW Sebastian**

*Duke University Medical Center, Box 3094, Durham, NC 27710 USA, USA*

Duke University Medical Center is a tertiary referral level one trauma hospital with a 16 bed surgical intensive care unit (SICU) averaging 1100 admissions per year. SICU patients include trauma, gastrointestinal, vascular, transplant, urology, orthopedics, otolaryngology and gynecology services. SICU admissions consist of postoperative, trauma via emergency room, intrahospital floor transfer and interhospital direct transfer. Transfers from outside institutions are often critically ill patients who have a significantly prolonged length of stay (LOS) and use vast amounts of resources.

All SICU admissions were compared with interhospital transfers for the last 3 fiscal years.

Interhospital transfers account for 5% of ICU admissions but 10% of total costs. These patients generate increased cost per case of over \$11,000. The ICU LOS is significantly increased from 3.3 days for all patients to 7.5 for transfers. Likewise, the SICU mortality of these cases is significantly increased from 7.3% to 28.6% and hospital mortality from 9.6% to 33.5%

We continually review our practices to dedicate our resources where they do the most good. We must continue to take salvageable, critically ill patients in transfer early in the course of their illness when appropriate SICU management can favorably influence outcome. In our experience, interhospital transfer of critically

Fiscal year	Total admits	ICU average LOS (days)	ICU mortality (%)	Hospital mortality (%)
97	1175	3.4	8	10
98	1044	3.5	7	9
99	1039	3.1	7	10

Fiscal year	Total transfers	Transfers ICU average LOS (days)	ICU mortality for transfers (%)	Hospital mortality for transfers (%)
97	40	7.5	32.5	37.5
98	52	8.2	23.1	32.7
99	69	6.7	30.4	30.4

ill patients identifies a group with overall poor prognosis. There is a need for a means to evaluate and appropriately triage outside referrals in order to maximize clinical outcomes. Analysis of these transfers is underway to identify prospective predictors of potentially futile care to allow better utilization of available resources.

**P174 Hypothermia is a marker for adequacy of resuscitation in severe truncal injury**

**SG Frangos, N Atweh, MJ Pineau, SM Kavic, ME Ivy, PP Possenti, D Bandanza, SJ Dudrick**

*Department of Surgery, Bridgeport Hospital, Yale University School of Medicine, 267 Grant Street, Bridgeport, CT 06610, USA*

**Introduction:** Hypothermia after massive resuscitation is known to lead to coagulopathy, myocardial depression, and a depressed immune response. Attempts at prevention or correction of hypothermia in the perioperative period frequently fail in spite of uti-

lizing aggressive rewarming modalities. We hypothesized that the response to rewarming is directly correlated to control of bleeding and adequacy of resuscitation.

**Methods:** Retrospective review of injured patients admitted to a level 1 trauma center who: 1. underwent emergent celiotomy and/or thoracotomy, 2. received six or more units of blood within 12 hours of operation, 3. arrived at the ED normothermic (temperature >96°F), and 4. developed perioperative hypothermia. Hypothermia was defined as mild (temperature 92–94°F), moderate (temperature 90–92°F), or severe (temperature < 90°F). pH and base excess were measured sporadically. All patients were managed in one institution, and temperature control procedures were standardized.

**Results:** Thirty-eight patients met inclusion criteria. 28 patients sustained penetrating injury of which 24 survived. Ten patients sustained blunt injury of which six survived. All deaths occurred within 24 hours of injury. The Table represents degree of hypothermia in survivors and non-survivors. Two non-survivors had initial control of surgical bleeding and a transient partial correction of temperature, but had progressive hypothermia and death related to bleeding recurrence.

**Discussion:** Failure of correction of hypothermia indicates inadequate resuscitation or failure to control bleeding. In survivors and

**Table**

Degree of hypothermia	Survival penetrating	Survival blunt	Death penetrating	Death blunt
Mild	11	2	1	1
Moderate	4	2	3	2
Severe	9	2	0	1

non-survivors, the pH response tended to lag behind temperature fluctuations, implying hypothermia may be superior to pH in reflecting correction of hypovolemia. At 8 hours, survivors achieved temperatures over 96°F, while non-survivors averaged < 90°F. Non-survivors failed to correct hypothermia, probably due to inadequacy of resuscitation.

**Conclusion:** Hypothermia is a marker for the adequacy of resuscitation in patients with severe truncal injury. Failure to correct a hypothermic trend should prompt a search for ongoing bleeding.

#### P175 **Survival and recovery after pediatric hypothermic immersion injury achieved through coordinated multidisciplinary approach**

**B Simon, P Letourneau, AB Schwartz, S Lieberman, R Courtney, KF Lee**

*Baystate Medical Center Children's Hospital, 759 Chestnut Street, Springfield, MA, USA*

Our purpose is to illustrate how this Level 1 Trauma Center coordinated multiple disciplines to facilitate the care of two pediatric hypothermic immersions. The clinical services involved in the stabilization and care of these children included Prehospital EMS, Emergency Services, Operating Room, Cardiac Surgery, Trauma, Pediatric Surgery, and Pediatric Critical Care

Three children ages 5, 7 and 12, fell through the ice on a pond December 23, 1998. The oldest child was able to pull himself to safety and call for help. The water temperature was 32°F. The first responders were city police followed by EMS. A call was placed to the Trauma Team by prehospital personnel shortly after their arrival at the scene. The Trauma Attending notified the Operating Room and the Cardiac Surgery Attending to prepare for cardiopulmonary bypass. The 7-year-old was finally rescued 45 min after initial immersion and was intubated at the scene. He arrived in the Trauma Room at 12 noon, asystolic with a temperature of 81°F. He was taken directly to the OR for rewarming via cardiopulmonary bypass. He was on bypass for approximately 4 hours and was successfully resuscitated. He was admitted to the Pediatric Intensive Care Unit for 34 days and then discharged to inpatient rehabilitation. He has made a full functional and neurological recovery. A

similar treatment was pursued for the 5 year old child when recovered but resuscitation of vital signs could not be achieved.

This institution experienced many 'firsts' with these cases. We had not previously used cardiopulmonary bypass in children. For future cases of hypothermic immersion injury, we needed a method to assure adequate communication and a systematic way of mobilizing appropriate personnel in a timely manner. Pediatric cardiopulmonary bypass equipment needed to be available and ready. When literature search did not yield specific guidelines for hypothermia, a multi-departmental task force was formed and a new hypothermia management protocol was created. This protocol insured maintenance of necessary equipment, availability of specialty personnel and rapid sequential mobilization and coordination of staff from many disciplines.

Development of a multi-departmental protocol is the key to successful coordination of multiple departments toward a favorable outcome in such time-critical cases as hypothermic immersion injury. Institutional education and the publicizing of favorable outcomes will help to motivate staff in maintaining preparedness for these cases.

#### P176 **Diagnosis: heart contusion?**

**R Šplechtna\*, L Pokorný\*, E Hušková\*, D Nalos\*, P Obruba†**

*\*Department of Anesthesiology and Critical Care, and †Trauma Center, Masaryk Hospital, Pasteurova 9, 401 13 Ústí nad Labem, Czech Republic*

**Introduction:** Myocardial contusion can result from blunt thoracic trauma and is commonly suspected in deceleration injuries. Unfortunately, traumatic heart disease is frequently overlooked and the diagnosis of myocardial contusion is often unrecognized. Also the frequency and prognostic influence of cardiac injury in patient with blunt trauma is controversial. Myocardial contusion is reported to be present in as few as 0% of patients and as many as 76% with blunt chest trauma depending on the criteria used for establishing the diagnosis.

Diagnosing myocardial damage as a result of trauma may be a problem because there is a lack of a gold standard for establishing the diagnosis.

More articles brought no clear results about specificity and significance of these methods. The conventional CKMB activity and CKMB/CK-total ratio are still used in our country even if low specificity of these markers has been demonstrated, especially in American literature. On the contrary echocardiography (and particularly

Figure

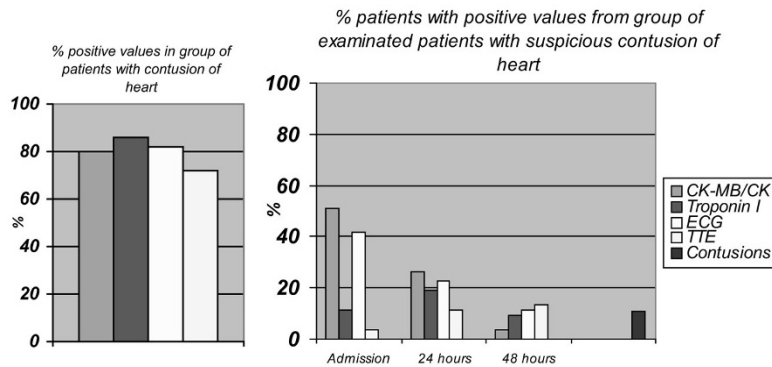

transesophageal echocardiography) is still not fully used and in many hospitals is not accessible at all.

**Methods:** The group of 101 patients hospitalized in traumatology and general ICUs (1998–2000) with diagnosis: multiple trauma (including trauma of chest) or isolated thoracic trauma. The only including criterion – admission to our ICU within 24 hours from the injury. We have tried to determine the incidence of heart contusion and to compare all accessible methods of diagnosis and its importance. The aim of this study was to assess the validity of diagnostic procedures and possibility of its simplification.

**Results:** The incidence of heart contusion in our group was 11.8%. See the Figure.

**Conclusion:** The Figure demonstrates that validity of CK-MB/CK-total ratio is very low. Also changes of ECGs are not specific. Values of troponin I and results of TTE are mostly correlating and are the most conclusive for diagnosis. For these patients assessment of CK-MB/CK is useless and brings higher economic charges.

**P177 Long-term follow up of traumatic multiple rib fractures**

**K Kawamae, Y Ikegami, C Tase**

*Department of Emergency Medicine, Fukushima Medical University, Hikarigaoka-1, Fukushima city, Fukushima 960-1295, Japan*

We investigated the prognosis of patients with multiple rib fractures for 2 years after discharge from the hospital, and whether the pain control management during the initial respiratory care influence the respiratory function or neurological findings. The ethical committee in Fukushima Medical University approved this study.

221 patients with chest blunt trauma were admitted in our hospital from 1990 to 1996. We found 61 cases that had more than 4 rib fractures with or without pulmonary contusion. The subjects that were 51 patients who had traffic or some other accidents can be followed by phone and investigated. Forty-one cases were received mechanical ventilation for from 5 to 18 days. All of 51 cases were administrated oxygen and drugs that controlled the chest pain. Nineteen of 51 patients (EPI group) were undergone the epidural anesthesia with xylocain for the first 7 days (5–9 days). The other patients (non-EPI group) were administrated narcotics or non-steroid anti-inflammatory agents.

Measurements were arterial blood gasses, respiratory functions, chest X-ray, physical and neurological findings. The subjects were 48 patients who had traffic or some other accidents. Respiratory care was required in 20 cases for  $5 \pm 18$  days. PaO<sub>2</sub>, PEFr (peak expiratory flow rate) were gradually increased after discharge. The improvement was not associated between both of pain controls. Chest deformities were seen in 12 of 51 cases. Râle sound was audible in three cases. Neurological findings (spontaneous pain, tenderness, hypersthesia, sensory disturbance) were found less frequent in patients who were treated under epidural anesthesia. The epidural anesthesia sometimes induced hypotension, however, fluid resuscitation improved. The epidural anesthesia was better than the other narcotics or anti-inflammatory drugs from the points of neurological prognosis. Sensory disturbance is not associated with chest deformities but pain control.

Epidural anesthesia was one of the useful pain management to avoid neurological complications after long-term of multiple rib fractures of chest trauma.

**P178 Decompressive craniectomy as an ultimate therapy for post-traumatic brain swelling**

**R-D Stenger\*, S Mukodzi\*, W Kleist-Welch Guerra†, J Piek†, J-U Müller†, H Wiersbitzky†, R-M Gaab†**

*\*Department of Paediatrics, †Department of Neurosurgery, and ‡Department of Radiology, Ernst–Moritz–Arndt-University Greifswald, Soldmannstr 15, D-17487 Greifswald, Germany*

**Introduction:** Decompressive craniectomy can be the ultimate therapeutic possibility of severe traumatic brain edema. Indications, surgical techniques and results are presented.

**Patients and methods:** Seven patients with severe head injuries, 5 girls (8–18 years), 2 boys (11–16 years) and increased intracranial pressure not responding to conventional treatment were

observed between 1993 and 2000. Due to their bad Glasgow Coma Scale (< 9 pts), all these patients received an epidural monitoring of the intracranial pressure (ICP). Increased ICP (> 30 mmHg), decreased cerebral perfusion pressure (< 45 mmHg), clinical deterioration, and signs of raised ICP in CT scans were the indications for the decompressive craniectomy. Fronto-temporoparietal decompressive craniectomy (5 × unilateral, 2 × bilateral) was performed 1–7 days after the trauma. The bone flap was preserved in the abdominal wall or stored under sterile conditions at –80°C. Re-implantation was carried out 6 weeks to 3 months later.

**Results:** After acute decompression 6/7 patients (4 girls, 2 boys) survived and had a good outcome (Glasgow Outcome Scale: 4–5 pts.). Two patients had bone flap infections.

**Conclusions:** Increased traumatic brain edema requires intensive care, a good monitoring and a well-timed decompression for prevention of irreversible brain damages.

## P179 Cerebral blood flow and oxidative metabolism during human endotoxaemia

K Møller\*, GI Strauss†, J Qvist‡, L Fonsmark‡, BK Pedersen\*

\*Department of Infectious Diseases, †Department of Hepatology, and ‡Department of Anaesthesiology, University Hospital Rigshospitalet, Blegdamsvej 9, DK-2100 Copenhagen Ø, Denmark

**Background and purpose:** In a model of human endotoxaemia, we have previously shown that the blood concentration of tumour necrosis factor alpha (TNF- $\alpha$ ) peaks at 90 min after an intravenous bolus of endotoxin (ETX) [1]. At this time (peak TNF- $\alpha$ ), subjective symptoms are marked. We measured cerebral blood flow (CBF) and cerebral metabolic rates (CMR) of oxygen (O<sub>2</sub>), glucose (glu), and lactate (lac), at peak TNF- $\alpha$  after ETX.

**Subjects and methods:** Eight healthy young volunteers (median age, 25 [range, 21–28] years) were studied. Informed consent was obtained after approval by subjects and the Scientific-Ethics Committee of Copenhagen. After an overnight fast, catheters were placed in the left radial artery, the right internal jugular bulb, and bilaterally in the antecubital veins. Isotonic glucose was infused at 100 ml/hour. Mean arterial pressure (MAP), heart rate, peripheral saturation, and rectal temperature (T<sub>p,rect</sub>) were continuously monitored. CBF and CMR were measured by the Kety–Schmidt technique [2] at baseline, during normoventilation and voluntary hyperventilation (to measure subject-specific CO<sub>2</sub> reactivity), and 90 min after an intravenous bolus (2 ng/kg) of a standard *E. coli* endotoxin (ETX).

**Results:** At 90 min, T<sub>p,rect</sub> was slightly, but significantly increased from baseline (median 37.0 [range, 36.6–37.3] vs 37.6

[37.0–38.5]°C); MAP was unchanged (96 [74–107] vs 99 [72–126] mmHg). Subjective symptoms were headache, nausea, chills, and shivering but not overt encephalopathy. Compared to baseline, CBF was significantly decreased; however, P<sub>a</sub>CO<sub>2</sub> also decreased, and the CBF decrease was sufficiently explained by hyperventilation, as calculated from individual CO<sub>2</sub> reactivities. A trend occurred towards decreased CMR<sub>lac</sub>, ie increased lactate efflux, similarly explained by hyperventilation. CMRO<sub>2</sub> remained unchanged after ETX, whereas we observed a trend towards decreased CMR<sub>glu</sub> associated with decreasing blood glucose levels. All subjects were alert without signs of cerebral dysfunction throughout the study.

**Conclusion:** In this human model of early sepsis, the high levels of TNF- $\alpha$  were associated with spontaneous hyperventilation, which decreased CBF and increased cerebral lactate efflux, but did not affect the cerebral metabolic rate of oxygen. Thus, high circulating levels of TNF- $\alpha$  during endotoxaemia and sepsis appear not to be responsible for the development of encephalopathy by a direct reduction in global cerebral oxidative metabolism.

### References:

1. Krabbe K et al: *Clin Diagn Lab Immunol* 2001 (in press).
2. Kety SS, Schmidt CF: *J Clin Invest* 1948, **27**:476–483.

## P180 The role of the adrenergic system in septic encephalopathy

DC Davies\*, NK Parmar\*, R Moss†, D Tighe‡, ED Bennett‡

\*Department of Anatomy and Developmental Biology, †Department of Electron Microscopy, and ‡Department of Anaesthetics and Intensive Care Medicine, St George's Hospital Medical School, Cranmer Terrace, Tooting, London SW17 0RE, UK

Encephalopathy is a common complication of systemic sepsis, but its pathogenesis has received little attention. The adrenergic system has been implicated in the inflammatory response to sepsis and therefore the effects of adrenergic agents on the brain were investigated in an animal model of systemic sepsis.

Thirty-two pigs (25–30 kg) were anaesthetised, intubated and a thermolimitation catheter placed in the pulmonary artery. Peritonitis was induced by spreading caecal contents around the peritoneum. Non-septic pigs underwent laparotomy without caecotomy. The effects of the predominantly  $\beta_2$  adrenoceptor agonist dexamethasone (0.6 mg/kg/h; i.v.), the  $\alpha_1$ -agonist methoxamine (80 mg/h; i.v.) and the  $\beta_2$ -blocker ICI 118,551 (a 20  $\mu$ g/kg bolus given hourly; i.v.) were investigated. Samples of frontal cortex were obtained 8 h after induction of sepsis, processed for electron microscopy and subjected to quantitative morphometry.

Septic pigs showed significantly more ( $P < 0.0004$ ) peri-microvessel (PMV) oedema than non-septic pigs. However, there was no difference between the amount of PMV oedema in septic pigs that received dexamethasone and in non-septic pigs. Neither was there any significant difference between the amount of PMV oedema in septic pigs treated with dexamethasone + methoxamine and in non-septic pigs. However, non-septic pigs treated with methoxamine showed significantly more PMV oedema than non-septic pigs ( $P = 0.0044$ ). There was significantly more PMV oedema in septic pigs treated with ICI 118,551 than in non-septic pigs ( $P = 0.0028$ ). The mean cross-sectional area of cerebral microvessel endothelial cells in methoxamine-treated septic pigs was significantly greater than that in pigs with sepsis ( $P = 0.0036$ ) and in non-septic pigs ( $P = 0.0004$ ). The mean endothelial cell area was also significantly greater in methoxamine-treated non-septic pigs ( $P = 0.0036$ ) and in dexamethasone + methoxamine septic pigs ( $P = 0.0036$ ) than in

Treatment group (n)	PMV oedema (µm <sup>2</sup> )	Endothelial area (µm <sup>2</sup> )	Luminal area (µm <sup>2</sup> )
Septic (5)	80.20 ± 5.347	16.27 ± 2.139	30.49 ± 2.197
Non-septic (5)	26.20 ± 2.666	12.34 ± 1.258	20.56 ± 1.063
Dopexamine/septic (5)	39.80 ± 5.546	16.11 ± 1.294	26.53 ± 1.163
ICI 118,551/septic (4)	62.20 ± 6.339	17.75 ± 1.844	24.99 ± 0.709
Methoxamine/septic (5)	58.26 ± 5.944	26.28 ± 2.581	23.54 ± 1.952
Methox/non-septic (4)	60.80 ± 11.785	23.00 ± 1.080	20.83 ± 0.994
Dopex/methox/septic (4)	43.23 ± 7.655	23.00 ± 2.836	26.75 ± 4.473

non-septic pigs. The mean cerebral microvessel lumen area was significantly larger in septic than in non-septic pigs ( $P = 0.012$ ). None of the drug treatments used resulted in a mean lumen area significantly different from that of non-septic pigs.

Therefore, sepsis resulted in PMV oedema, which was protected against by dopexamine treatment. Conjoint methoxamine treatment did not impair this protective effect of dopexamine in septic pigs,

but methoxamine alone caused PMV oedema formation in non-septic pigs.  $\beta_2$  adrenoceptor blockade did not affect the formation of PMV oedema in sepsis. Methoxamine treatment resulted in the swelling of microvessel endothelial cells in both septic and non-septic pigs, but conjoint dopexamine treatment did not prevent this swelling. These results suggest that  $\beta_2$  adrenoceptor stimulation is beneficial and  $\alpha_1$  adrenoceptor stimulation is detrimental to the treatment of septic encephalopathy.

**P181 Prognostic features and outcome of surgically treated aneurysmal subarachnoid haemorrhage**

G Tsaousi\*, A Efthimiou\*, P Selviaridis†, D Vasilakos\*, M Yannakou\*

\*Department of Anaesthesiology & ICU, and †Department of Neurosurgery, AHEPA University Hospital, Delfon 146A Street, GR 54645, Thessaloniki, Greece

**Introduction:** Aneurysmal subarachnoid haemorrhage (SAH) is a challenging pathology which remains a cause of considerable morbidity and mortality. We attempted to classify patients with aneurysmal SAH according to prognostic estimates, identifying cases with a certain risk profile.

**Method:** Retrospective chart review of 80 SAH patients admitted in our ICU following surgical ligation of cerebral aneurysm. The following clinical details were recorded: age, sex, ASA physical status (ASA-PS), timing of angiography and surgical treatment, pre-operative Glasgow Coma Scale, Hunt–Hess grade, admission angiographic features, length of sedation and ICU stay. Functional outcome was assessed by Glasgow Outcome Scale (GOS) upon ICU discharge. For statistical purpose two subgroups according to outcome were identified: a) GOS 1–3 (unfavorable outcome) and B) GOS 4–5 (good recovery). Statistical analysis was performed using Students' *t*-test and  $\chi^2$  analysis.

**Results:** History of longstanding hypertension was recorded in 45% ( $n = 36$ ) of the cases, while cigarette smoking in 48.7% ( $n = 39$ ). Male to female ratio was 1.3:1. Early operation (within the first 3 days after the bleed) was performed 8.7% ( $n = 7$ ) of the cases with a mortality rate of 43% ( $n = 3$ ). Calcium antagonists (nimodipine) were administered to 90% of the patients in the study group.

In addition early hints for poor neurological outcome were also acquired from ASA-PS, pre-operative Hunt–Hess, evidence of

**Table**

	GOS 1–3 ( $n = 20$ )	GOS 4–5 ( $n = 60$ )	<i>P</i>
Age (years)*	55.8 ± 9.9	50.2 ± 10.8	< 0.05
Time to angiography (days)*	11.8 ± 9.4	12.3 ± 8.2	ns
Time to surgery (days)*	24.1 ± 17.6	25.8 ± 14.4	ns
GCS*	11.1 ± 3.8	14.2 ± 0.7	< 0.001
Sedation in ICU (days)*	4.5 ± 4	0.8 ± 0.4	< 0.001
ICU stay (days)*	15.2 ± 21.9	2.3 ± 5.6	< 0.001

\* Mean ± SD.

angiographic spasm and presence of severe brain swelling intra-operatively ( $\chi^2$ -test,  $P < 0.001$ ). Overall mortality rate was 5% ( $n = 4$ ).

**Conclusion:** Our results indicate that age, neurological status upon admission, pre-existing medical condition, evidence of vasospasm and cerebral oedema are the most important determinants of outcome for patients with aneurysmal SAH, regardless of treatment utilized.

**P182 Intracranial pressure monitoring in patients with subarachnoid haemorrhage**

M Cormio, G Citerio, M Cortinovis, S Celotti, A Conti, L Mazza, A Pesenti

Rianimazione-Osp S Gerardo Monza, Via Donizzetti, 106-20052 Monza (MI), Italy

**Introduction:** ICP monitoring is part of intensive care management of subarachnoid hemorrhage patients (SAH). However, patterns of

ICP and their relationship with cerebral ischemia or quality of outcome have not yet been clearly defined.



**Objective:** This study describes the occurrence of intracranial hypertension; its correlation with clinical presentation; its relationship with cerebral ischemia and its association with outcome.

**Methods:** This prospective study was performed in patients who suffered aneurysmal SAH, admitted into our Intensive Care Unit (ICU) from 1998 to 2000. Hemodynamic parameters, ICP, cerebral perfusion pressure (CPP) and jugular bulb  $O_2$  saturation ( $SjO_2$ ) were monitored and collected up to 7 days after admission. Continuous ICP and CPP were summarised by 24-h mean values. In addition, patients were classified by their 'worst mean data', ie worst data of the daily means; this allowed us to identify three groups based on their 'worst mean ICP' (wmICP): < 20, 20–29 and  $\geq$  30 mmHg. Hypodense lesions were detected on serial CT scans. Outcome at ICU discharge was classified as: obeying orders, alive but not obeying, died.

**Results:** Fifty-four patients (64% female, mean age  $54 \pm 12$  years) were studied. Patients were classified according to the Hunt–Hess (HH) scale: I 25%, II 30%, III 20%, IV 14% and V 11% respectively. Thirty-two (60%) of patients had ICP monitoring and was performed in HH classes as follow: HH1 9%, HH2 35%, HH3 28%, HH4 19%, HH5 9% ( $P = 0.02$ ). Elevated ICP (ICP  $\geq$  20 mmHg – HICP) was recorded in 27 patients (84.3% of monitored patients). Worst mean ICP was  $21.7 \pm 17.8$  (range 3–85). HICP was detected in HH1–2 (28.6%), in HH3 (11.1%) and HH4–5 (55.6%) ( $P = 0.12$ ). Ischemia was more frequent in  $wmICP \geq 20$  than in  $wmICP < 20$  group (62% vs 11% –  $P = 0.003$ ). Patients with higher  $wmICP$  suffered a poorest outcome: 4.5% patients with  $wmICP < 20$ ; 33.3% with  $wmICP 20–29$  and 75% with  $wmICP \geq 30$  died ( $P = 0.006$ ).

**Conclusion:** In our sample of selected patients, HICP occurred frequently, in all HH grade, and an association with low-density changes on CT scans was observed. Persistently HICP was associated with poor clinical outcome even in good HH classes.

### P183 A novel signaling pathway to facilitate synaptic transmission in the cerebral cortex

SM Smith\*, JB Bergsman†, RH Scheller\*, RW Tsien‡

\*Howard Hughes Medical Institute, †Neurosciences Program, and ‡Department of Molecular and Cellular Physiology, Beckman Center, Stanford University School of Medicine, Stanford, CA 94305, USA

Excessive and uncontrolled synaptic transmission resulting in increased glutamate release has been highlighted as responsible for neuronal death in a variety of neurological conditions including head trauma, stroke and status epilepticus. We are interested in synaptic transmission and how this can be regulated at times of critical illness.  $Ca^{2+}$  entry is a critical signal at the synapse where it triggers exocytosis, plasticity, and gene expression. The small volume and limited accessibility of the synaptic cleft has led to the prediction that pre- and postsynaptic  $Ca^{2+}$  influx during neurotransmission will reduce extracellular  $[Ca^{2+}]_o$  ( $[Ca^{2+}]_o$ ), significantly attenuating the release probability of the synapse. Recordings in intact cortex and single synapses have demonstrated falls of one third in  $[Ca^{2+}]_o$  following moderate activity. It has been proposed that mechanisms to reduce the effect of the fall of  $[Ca^{2+}]_o$  at the synaptic cleft have a key role in sustaining neurotransmission during periods of high activity. Here we report direct electrophysio-

logical recordings from rat cortical nerve terminals made to identify mechanisms which compensate for reductions of  $[Ca^{2+}]_o$ . We show that a novel voltage-sensitive, non-specific cation channel (NSCC) was a major contributor to the membrane current of the presynaptic terminal and that this channel was activated by decreases in  $[Ca^{2+}]_o$ . The  $[Ca^{2+}]_o$  sensor was also modulated by  $Mg^{2+}$ ,  $Gd^{3+}$ , and spermidine, consistent with properties of identified extracellular  $Ca^{2+}$  receptors (CaRs), and regulated the NSCC via a diffusible second messenger. We predict that the NSCC may act to counter the fall in release probability produced by physiological decreases in  $[Ca^{2+}]_o$  at the synaptic cleft, by favoring  $Ca^{2+}$  delivery via broadening of presynaptic action potentials. If this novel signaling pathway acts to ensure synaptic efficacy at times of excessive synaptic activity, inactivation of the pathway may provide a new route through which we can reduce glutamate excitotoxicity and so reduce neuronal death.

### P184 Feasibility and advantages of normothermia in patients with acute cerebral damage: preliminary results of a prospective randomised study

M Cormio, L Barile, G Citerio, G Portella, E Colombo, A Pesenti

Rianimazione, Ospedale S Gerardo Monza, Via Donizzetti, 106-20056 Monza (MI), Italy

**Introduction:** Even moderate fever soon after head trauma or cerebral ischemia may markedly worsen brain injury. These effects may justify aggressive antipyretic treatment.

**Objectives:** In this study we compared two modalities to treat fever and to maintain normothermia and examined their influence on: ICP, CPP,  $SjvO_2$ , length of ICU stay (LOS) and clinical course of existing infections.

**Material and methods:** We prospectively randomised patients with severe head injury (TBI) and subarachnoid hemorrhage (SAH) in two groups: low doses Diclofenac sodium infusion (0.01–0.08 mg/kg/h) [DCF] and extemporaneous antipyretic bolus by unrestricted physician prescription [NSAIDs]. Randomisation was designated when internal temperature was  $\geq 38^\circ C$  lasting longer than 30 min. Drugs were used till clinically necessary. Internal temperature ( $T^\circ$ ), cerebral and systemic hemodynamic data were continuously recorded.

**Results:** Eight TBI and three SAH (mean age  $40 \pm 17$  – 64% male) were studied. Median TBI GCS motor score was 5 and all SAH patients were Hunt Hess IV. Five patients were enrolled in NSAIDs group and six in DCF group. Age, admission GCS, cerebral damage, max temperature before randomisation and outcome were not significantly different in the two groups. During treatment, normothermia was easier maintained by DCF than by NSAIDs: mean  $T^\circ$ , max  $T^\circ$ , % minutes  $T^\circ \geq 38^\circ C$ , and febrile episodes incidence were lower in DCF than in NSAIDs with minor antipyretics use ( $P < 0.05$ ). During treatment, mean ICP and minutes of ICP  $> 20$  were not while, mean CPP, minutes of CPP  $< 70$  and mean  $SjvO_2$  were significantly different ( $P < 0.05$ ) between groups. Incidence of infections and LOS were not different between the two groups.

**Conclusions:** During the infusion period, a better stability of hemodynamic and cerebral parameters demonstrated the superior

antipyretic effect of DCF. NSAIDs were associated with deeper CPP reductions and not all febrile episodes were completely

managed. We, preliminary, concluded that DCF at low dosage was advantageous and effective.

**P185 Plasma sodium and sodium balance following sub-arachnoid haemorrhage (SAH)**

**MP Margaron, V Sazhin, M Magnaye, S Finfer**

*Intensive Care Unit, Royal North Shore Hospital, St Leonards 2065, Australia*

**Introduction:** Following SAH a massive diuresis, natriuresis and hyponatraemia may occur, termed 'cerebral salt wasting'. The aetiology of this condition is unclear and its existence has been questioned [1,2]. This study aimed to document sodium balance in a patient cohort treated by the same protocol following SAH, hoping to further elucidate the mechanism of this condition.

**Patients and methods:** Prospectively entered data from a computerised database of SAH patients admitted to an eight-bedded neurosurgical ICU were analysed to assess the correlation of sodium flux with the course of the disease. For up to 18 consecutive days plasma sodium was measured, 24-hour urinary collections were analysed for sodium loss and the daily intravenous sodium intake was calculated from the charted intravenous fluids.

Patients underwent check cerebral angiography on day 5–7 following admission or earlier if there was clinical evidence of vasospasm. Papaverine was administered to patients with vasospasm who then underwent further angiography and hypertensive therapy with noradrenaline. The total doses of papaverine and noradrenaline administered were used as markers of the severity of spasm.

**Results:** Data from 39 patients was analysed. In 15 patients urinary sodium excretion and hence sodium balance could be calculated for 8 or more days. The median sodium input was 360 mmols/day (range 15–4868), see Figures for daily plasma sodium and sodium balances.

Measured sodium balance was consistently negative in this population. There were no significant differences between high and low papaverine and noradrenaline groups.

**Conclusions:** In this limited dataset, following SAH and saline loading, plasma sodium increased in these patients but there was no obvious natriuretic phase. Cerebral salt wasting was not clearly demonstrated by these data.

**References:**

1. Maeseke JK *et al*: **Cerebral salt-wasting syndrome: does it exist?** *Nephron* 1999, **82**:100–109.
2. Harrigan MR: **Cerebral salt-wasting syndrome.** *Neurosurgery* 1996, **38**:152–160.

**Figures**

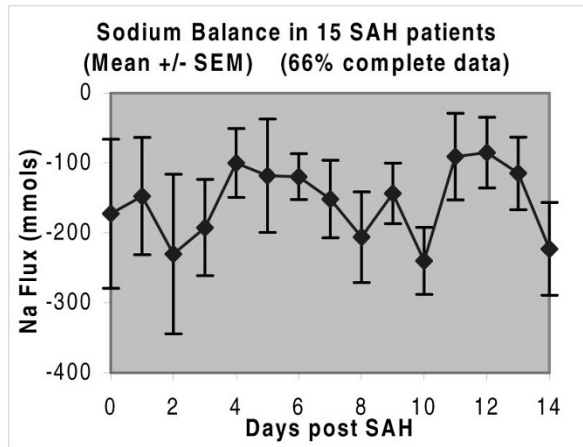
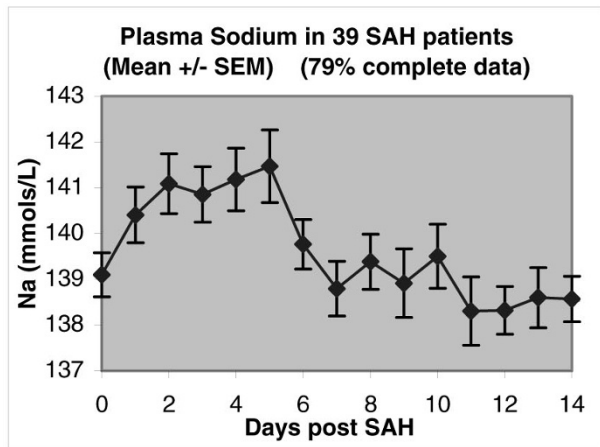

**P186 Secretion pattern of melatonin after head injury**

**T Pararrigopoulos\*, A Melissaki†, G Kribeni†, A Efthymiou†, M Sartzi†, X Gericola‡, A Zissimopoulos‡, N Baziotis‡**

*\*Athens University Medical School, Department of Psychiatry, Eginition Hospital, 74 Vas Sophias Avenue, GR-11528 Athens, Greece;*

*†ICU, and ‡Nuclear Medicine Department, Agios Savvas General Hospital, Greece*

**Introduction:** The circadian rhythm of melatonin secretion is a most reliable biochemical marker of the endogenous biological rhythm of the organism. Plasma melatonin levels are low during the day (1–5 pg/ml) and normally increase to about 50–100 pg/ml at night. The objective of the present study was to investigate any potential disturbances of melatonin's secretion pattern after head injury.

**Materials and methods:** The sample consisted of eight subjects (seven males and one female) admitted at the Intensive Care Unit after head injury. Mean age ± SD of subjects was 41 ± 17.91 years, mean APACHE II Score was 15.5 ± 3.75, mean Glasgow Coma Score was 7.11 ± 3.14, mean duration of stay in the ICU was 23.44 ± 12.23 days, and mortality rate was 11.1%. All

patients were under sedation (Fentanyl and Propofol) and mechanical ventilation. Various medications were administered as appropriate. Blood samples for melatonin determination were collected via an arterial line at 08.00, 12.00, 16.00, 18.00, 21.00, 24.00, 03.00 and 06.00 for the first 2 days after admission. Core body temperature was also recorded through an esophageal thermometer at hourly intervals. All patients were under constant ambient light (< 600 lux) and none of them received  $\beta$ -adrenergic blockers. Plasma melatonin was assayed using a RIA method.

**Results:** The peak mean melatonin concentrations were recorded during the dark photoperiod and the lowest mean concentrations were recorded during daylight hours (Table 1).

In overall a clear circadian secretion pattern of melatonin was observed during the first two post-admission days, with higher melatonin levels during the dark period (24.00–06.00) and lower levels during daylight hours (08.00–18.00). However, only four patients exhibited a typical diurnal variation of plasma melatonin, whereas the other four did not.

**Table 1**

	Peak mean concentrations	Lowest mean concentrations
First day	14.22 $\pm$ 4.49 pg/ml at 03.00	8.49 $\pm$ 3.4 pg/ml at 08.00
Second day	13.56 $\pm$ 8.66 pg/ml at 06.00	8.67 $\pm$ 2.98 pg/ml at 12.00

No consistent core body temperature pattern was observed during the study period and individual temperature fluctuations were not related to the corresponding melatonin changes.

**Conclusions:** Melatonin secretion appeared reduced in subjects treated in the ICU after head injury. However, its circadian secretion pattern was not disturbed in half of them during the first two post-admission days, indicating an intact endogenous circadian generating system. Furthermore, the diurnal secretion pattern of melatonin appeared to be desynchronized with the rhythm of core body temperature.

**P187 Influences of different bypass modalities and body core temperatures during extracorporeal circulation (ECC) on pathomorphological and immunohistochemical changes in the pig brain**

HH Hövels-Gürich\*, B Hermanns†, S Lücking\*, M Qing\*, D Kunz‡, JF Vazquez-Jimenez§, BJ Messmer§, G von Bernuth\*, M-C Seghaye\*  
 \*Department of Paediatric Cardiology, and †Department of Thoracic- and Cardiovascular Surgery, ‡Institute of Pathology, and §Institute of Clinical Chemistry, Aachen University of Technology, Pauwelsstrasse 30, D-52057 Aachen, Germany

**Aim:** To assess influences of different bypass modalities and core temperatures during ECC on brain pathomorphology and immunohistochemistry in an animal model of cardiac surgery.

**Methods:** Twenty-one pigs, aged 4 months, were assigned to the following temperature- and flow groups: I: 37°C–2.7 l/min/m<sup>2</sup>–(7), II: 28°C–1.6 l/min/m<sup>2</sup>–(9), III: 20°C–1.3 l/min/m<sup>2</sup>–(5). Duration of ECC was 120 min, including cooling and rewarming 30 min each. Six hours after ECC, brains were harvested for histology and immunohistochemistry. Coronal sections from different brain regions were stained with hematoxylin/eosin and antibodies against glial fibrillary acid protein (GFAP), astroglial cell protein S-100 (PS-100) and neuron-specific enolase (NSE) for standard light microscopy. Ischemic lesions were evaluated by a quantitative histological score with respect to tissue stratification and vacuolization, ganglion and glial cell density and glial fiber reaction. Apoptosis was identified by *in situ* DNA fragmentation (TUNEL). In addition, perioperative PS-100 serum kinetic from jugular venous bulb blood was evaluated.

**Results:** In frontal lobe, the most severe ischemic lesions were observed in group III showing frequent and distended loss of histologic stratification between outer molecular and pyramidal cell layers, caused by necrosis of pyramidal cells and vacuolization

within the outer molecular cell layer. In group II, these lesions were less and only focal, in group I hardly present. In all groups, apoptosis was not apparent in the neocortex. In hippocampus, pyramidal cell damage was severe in III, moderate in II, whereas slight in I. In cerebellum, Purkinje's cells were found markedly reduced in III, moderately reduced in II, and slightly reduced in I. Striate body and medulla oblongata were free from ischemic lesions in all groups. Signs of inflammation or edema were not observed. In addition, marked expression of PS-100 in perivascular glial cells as well as significant elevation of serum PS-100 values at the end of ECC and return to preoperative values 6 h after ECC were assessed in all groups.

**Conclusions:** Ischemic lesions with loss of ganglion cells in sensitive brain regions as cortex, hippocampus and cerebellum are most marked after deep-hypothermic low-flow bypass, lowest-graded after normothermic full-flow bypass, and intermediate after moderate hypothermic low-flow bypass. Reduction of flow-rate and hypoxia during ECC rather than inflammation are assumed to contribute to the histopathological findings. Serum PS-100 elevation after ECC is, independent of the bypass modalities, supposed as the result of a temporary disturbance of the blood–brain barrier with respect to tight relations between astroglial and vascular endothelial cells.

**P188 Clinical utility and reliability of transcranial Doppler ultrasonography for the confirmation of brain death**

L Dosemeci, B Dora, F Gurpinar, M Yilmaz, S Balkan, A Ramazanoglu  
 Department of Anaesthesiology and Intensive Care, University Hospital of Akdeniz, Antalya, Turkey

**Introduction:** Clinical examination criteria have been established to determine brain death and subsidiary investigations such as electroencephalogram (EEG), arteriography and radionuclide scans have been used to determine the arrest of the cerebral circulation and to confirm the diagnosis of brain death. We examined in this

study the clinical utility and reliability of transcranial doppler ultrasonography (TCD) as a confirmatory test for brain death.

**Patients and methods:** A total of 30 (20 male, 10 female and ranged in age from 2 to 80) consecutive comatose patients were

studied by TCD and at the same time EEG recording was performed. Twenty-five of 30 patients clinically presented with brain death. Undetectable flow despite accurate bone window or the demonstration of isolated systolic spikes or diastolic reverse flow without forward flow in TCD examination and isoelectricity in EEG recording were accepted as confirmation of brain death. TCD examination was repeated in clinically brain death patients in whom TCD demonstrated initially systolodiastolic forward flow or diastolic forward flow and reverse flow in middle cerebral artery (MCA).

**Results:** Five of 25 patients who were brain death excluded from the study because of the lack of accurate bone window in TCD examination. In only 9 (45 %) of 20 patients who were clinically brain dead, three wave-form patterns that confirmed brain death were seen at the initial of TCD examination. Various wave-form patterns were detected in 11 patients in the first examination. Repeated TCD examination of 9 of these 11 patients who initially had forward flow patterns later demonstrated flow patterns which confirmed brain death. In 2 of 11 patients TCD examination could not be reperformed because of sudden cardiopulmonary arrest. In one of 5 patients who

were not clinically brain death, TCD showed systolic spikes and no diastolic flow. The sensitivity and specificity of TCD for brain death were found to be 45% and 80%, respectively.

**Discussion:** TCD is a simple and noninvasive imaging modality that is easily performed at the patient's bedside in order to evaluate cerebral perfusion. A number of authors have presented very similar results concerning the specificity (100%) and sensitivity (91–100%) of this method [1,2]. However, we found 11 (55%) false negative and one false positive (20%) results which are higher rates than the results of previous studies [1,2]. Finally, in our study we interestingly found that the specificity and sensitivity of TCD examination in confirming brain death were lower than in previous studies.

**References:**

1. Hadani M *et al*: **Application of TCD for brain death.** *Intensive Care Med* 1999, **25**:822.
2. Feri M *et al*: **TCD and brain death diagnosis.** *Crit Care Med* 1994, **22**:1120.

**P189 A prospective multicenter study of ICU acquired paralysis**

**T Sharshar, JP Lefaucheur, S Bastuji-Garin, B De Jonghe, for the Groupe de Réflexion et d'Etude des Neuromyopathies En Réanimation (GRENER)**

*Réanimation Médicale, Hôpital Raymond Poincaré, 104 bd Raymond Poincaré, 92380 Garches, France*

**Objectives:** Although the incidence of electrophysiological and muscle histological abnormalities in ICU patients has been largely described, the clinical incidence of ICU acquired paralysis (ICUAP) remains poorly explored. The objective of this study was to assess clinical incidence, risk factors and outcome of ICUAP.

**Method:** All consecutive patients without pre-existent neuromuscular disease were daily screened for awakeness in the 5 participating ICUs after 7 days of mechanical ventilation (MV). The first day patient was considered awake (based on a specific awakeness scale) was Day 1. Patients with a neuromuscular score (NMS) < 48 (on a scale ranging from 0, totally paralyzed to 60, normal muscle strength) on Day 7 were considered as having ICUAP. These patients underwent an electrophysiologic (EP) examination within the next 72 hours. Patients with persistent paralysis (NMS < 48) on Day 14 underwent a muscle biopsy. Potential risk factors (including demographic, metabolic, drug-related and organ failure-related variables) were recorded between ICU admission and Day 1. Odd ratios (OR) with 95% CI were separately computed for each potential risk factor. Then, significant factors were simultaneously included in a multivariate logistic regression model (BMDP software).

**Results:** Among the 95 patients who satisfactorily woke up, the incidence rate of ICUAP was 25.3% (95% CI 16.9–35.2). EP examination showed a sensory-motor axonopathy in all cases. A specific muscle involvement, not exclusively related to the nerve involvement, was observed in all the patients who underwent a muscle biopsy. The median duration of ICUAP was 21 days. ICUAP patients had a significantly longer duration of MV after Day 1 (18.2 ± 36.3 vs 7.6 ± 19.2 days, *P* = 0.03) and longer ICU length of stay after Day 1 (27.6 ± 31.4 vs 14.6 ± 19.6 days, *P* = 0.02), compared to patients without ICUAP. Two patients remained paralyzed after 6 months. In multivariate logistic regression, the number of days with organ failure ≥ 2 (OR 1.28 [1.11–1.49]), duration of MV (OR 1.10 [1.00–1.22]), administration of corticosteroids (OR 14.90 [3.20–69.8]) prior to day 1, and female sex (OR 4.66 [1.19–18.3]) were independent predictors of ICUAP.

**Conclusion:** Clinically detected ICUAP was a frequent finding among patients mechanically ventilated ≥ 7 days and was associated with a prolonged duration of MV and ICU length of stay. Both the peripheral nerve and the muscle were involved in the paralysis. Some risk factors might be accessible to preventive measures.

Supported by GlaxoWellcome.

**P190 The clinical course of acute quadruplegia of the critically ill**

**J Maňák\*, M Nováková‡, Z Lukáš‡, M Schreiber§, P Kunc§, H Matulová§, E Havel\*, L Sobotka\*, Z Zadák\***

*\*Department of Metabolic Care, †Department of Rehabilitation, and ‡Department of Neurology, University Hospital, Charles University, Hradec Králové, Czech Republic; §Department of Pathology II, Childrens Hospital, Brno, Czech Republic*

**Aim of the study:** To describe the clinical course of acute quadruplegia of intensive care.

**Setting:** Ten bed medical ICU in university hospital Hradec Králové.

**Patients:** Twelve consecutive patients with acute quadruplegia that occurred during critical illness.

**Study period:** Fifteen months.

**Design:** Prospective observational study.

**Methods:** For precise diagnosis of the neuromuscular disorder, clinical, biochemical, electrophysiological examinations and skeletal muscle biopsies were performed. During the whole stay in the hospital, skeletal muscle strength was clinically examined and quantified

by a standard six grade scale (no movement: 0, palpable contraction: 1, movement with help: 2, spontaneous movement against gravity: 3, reduced muscle strength: 4, full strength: 5). Length of stay in the ICU and in the hospital, the duration of mechanical ventilation and need of tracheostomy were recorded. None of the patients received any neuromuscular blocking agents or corticosteroids.

**Results:** Out of the 12 patients, 4 had to be excluded due to concomitant focal cerebral lesion impairing motor functions. Two patients had to be referred to another hospital and thus were lost for the study. In the remaining six patients, a combination of axonal sensory-motor polyneuropathy in electrophysiology and myopathy in histological specimen was found. The mortality in these patients was 50% (3 of 6). The complete muscle strength examination was performed in three survivors. The clinical course of these patients is summarized in the Table.

**Conclusions:** Neuromuscular failure during critical illness is a serious medical and economical problem. All the surviving patients with acute quadriplegia of intensive care received mechanical ventilation for more than 3 months, requiring a very long stay in the ICU and a prolonged rehabilitation. On discharge, peroneal paresis was present in all survivors. In our ICU, more than one bed is permanently occupied by patients with severe neuromuscular failure. These neuromuscular disorders developed in patients who were not treated with neuromuscular blocking agents or corticosteroids.

**Table**

	Patient No 1	Patient No 2	Patient No 3
Primary diagnosis	Aortic valve replacement	Aortic valve replacement	Mediastinitis empyema
Maximum daily SOFA	18	13	18
Mechanical ventilation (days)	112	114	98
Tracheostomy (days)	126	204	120
Muscle strength 3° on day	160	56	58
First ambulation with help on day	174	196	136
ICU stay (days)	150	236	114
Length of stay in hospital (days)	198	254	154

On discharge, peroneal paresis was present in all the patients.

Supported by grant IGA No. NB 5197-3.

**P191 Clinical assessment of level of sedation in the intensive care unit: a correlation study**

**JE Colomé-Ruiz, D Rubio-Payán, JC Lescas-Vásquez, L Natera-Ramírez, E Rivero-Sigarroa, M Méndez-Beltrán, JC Robledo-Pascual, J Pedroza-Granados, G Domínguez-Cherit**  
*División de Medicina Crítica, Instituto Nacional de Ciencias Médicas y Nutrición ‘Salvador Zubirán’, México, DF Mexico*

**Background:** Sedation and analgesia are common techniques widely used in the intensive care unit. Since complications such as prolonged sedative effects and associated long-term mechanical ventilation use are common, a careful assessment of level of sedation is warranted to avoid such complications. Nowadays, noninvasive devices like Bispectral Analysis (BIS) recorders are commercially available and are actually considered gold standard tests in level of sedation assessment; however, clinical scales (Ramsay’s and the Observer’s assessment of Alertness/Sedation [OAA/S] scales) are cheaper and more widely performed in critically ill patients. In the present study we compared clinical assessment scales with BIS recordings.

**Methods:** Prospectively we analyzed nine mechanically ventilated patients under deep sedation. We excluded patients with muscle relaxants, metabolic encephalopathy or primary central nervous disease. All patients were simultaneously evaluated with a BIS device, and with clinical assessment scales (Ramsay and OAA/S). At least 9 periodic measurements in 24 hours were performed in each patient, recording neuronal activity level and the signal quality index (SQI) with the BIS device, excluding all measurements with a

SQI more or equal to 50%. Data comparisons among BIS recordings and each clinical scale were analyzed with Pearson’s and Spearman’s correlation, and determination coefficients, considering significant a 0.75 and a 0.11 value for each category (according to Colton), with a significance level set on 0.05.

**Results:** Eighty-five measurements were analyzed. Correlation and determination coefficients are shown in the following Table.

Clinical scale	Correlation coefficients		Determination coefficient	P
	Pearson’s	Spearman’s		
Ramsay	-0.319	-0.340	0.115	0.001
OAA/S	-0.153	-0.137	0.018	0.2

**Conclusions:** According to our statistical results, no clinical scale is strongly correlated to Bispectral Analysis in our sedated patients. Bispectral analysis is advised over clinical assessment to evaluate level of sedation in intensive care unit patients.

**P192 Bispectral Index (BIS) correlates with Ramsay and Cook Sedation Scores in intensive care unit patients**

**A Melissaki, T Kyriakopoulou, E Kupcova, A Efthymiou, G Kribeni, M Sartzi, Ch Kardamis**  
*ICU, Agios Savvas General Hospital, 171 Alexandras Ave, GR-11522 Athens, Greece*

**Introduction:** It is well known that the administration of sedation and analgesia constitute an inseparable section of the therapeutic approach of patients of the ICU. The follow-up and evaluation of the level of sedation has been considered indispensable, both for obtaining the desirable clinical objectives and, also, to avoid clinical

complications. In an effort of creating a stable and objective system of evaluation of the level of sedation, we used various methods, the known scales and, recently the Bispectral Index (BIS) which constitutes a variable modification, a variant of the EEG. The

aim of this study was to investigate the probable correlation between BIS and the Ramsay and Cook scales.

**Material and methods:** Twenty-six patients (18 males and 8 females) of a mean age of  $55.46 \pm 21.25$ , APACHE II Score  $13.50 \pm 5.21$ , who were hospitalized from August 4 to October 31, 2000 and were subjected to respiratory mechanical support were investigated. Patients who had damage of the neurological system or those who had received muscle relaxants were excluded from the study. All the patients, during evaluation and measurements were under stable sedation and analgesia (Fentanyl, Propofol or Mydazolam) under continuous intravenous infusion. The evaluation of the level of sedation was carried out during the same time period by means of two different scales: The Ramsay (0–6), Cook's (4–19) and BIS (0–100). The BIS registration lasted 60 min and the final value was calculated from the average of the total recorded 10 min values. The measurements were taken under consideration if the SQI (Signal Quality Index) was higher than 80%. The statistical analysis was carried out by the Jonckheere–Terpstra test.

**Results:** The results are depicted analytically in Table 1. Between BIS and the Ramsay Scale, a correlation or a degree statistically significant ( $P = 0.012$ ) were observed. The Cook Scale was not statistically significant ( $P = 0.091$ ).

**Table 1**

BIS vs Ramsay	$P = 0.012$
BIS vs Cook	$P = 0.091$

**Conclusions:** BIS is satisfactory correlated with the Ramsay scale and its indications correspond to the clinical condition of the patient, where the sedation level is concerned, as opposed to the Cook scale for which no significant correlation was established. The BIS values in the ICU and the corroboration of our results require further study.

### P193 Assessment of sedation level and EEG recovery after major operation by spectral entropy

H Yppärilä\*, S Westeren-Punnonen\*, T Musialowicz†, M Särkelä‡, J Karhu\*, J Partanen\*, H Viertiö-Oja\*

\*Department of Clinical Neurophysiology, and †Department of Anesthesiology and Intensive Care, Kuopio University Hospital, PO Box 1777, 70211 Kuopio, Finland; ‡Datex-Ohmeda Division, Instrumentarium Corp, PO Box 900, FIN-00031 Datex-Ohmeda, Finland

Entropy quantifies the amount of disorder in a system and characterizes chaotic behaviour. The complexity of a signal can be characterized by spectral entropy, which gives the amount of disorder in frequency space [1]. If an EEG signal includes a wide spectrum of frequencies, its spectral entropy has a high value (near one), and in case of few relevant frequencies spectral entropy is low (near zero). Spectral entropy has been shown to be an effective tool in measuring depth of anaesthesia [2].

In this study, we investigated whether spectral entropy can distinguish between the different sedation levels corresponding to the Ramsay Scores 2, 4, and 6. In order to study spectral entropy during different sedation levels, EEG was recorded from 26 patients scheduled for an elective cardiopulmonary bypass operation with propofol/alfentanil/isoflurane/pancuronium anaesthesia [3]. Postoperative sedation was maintained with propofol to keep the sedation level at Ramsay Score 6 (not responding to any commands) until the patients were hemodynamically stable. EEG was recorded 5 times for each patient: 1 day before the operation (Ramsay Score 2), after premedication 1 hour before the operation (Ramsay Score 2 or 3), immediately after the operation (Ramsay Score 6), after the patient had opened his eyes for the first time (Ramsay Score 4), and the following morning (Ramsay Score 2 or 3). The EEG signal was recorded bipolarly between electrodes Fz–M1, Cz–M2, C3–P3 and C4–P4. It was amplified and digitized continuously at 100 Hz using the Datex-Ohmeda EEG module and stored to a PC for off-line analysis. Spectral entropy values were evaluated for 5 s epochs in two frequency bands: 0.5–32 Hz and 7–32 Hz. Epochs including artefacts were removed from the data before the calculation.

Spectral entropy for the range 0.5–32 Hz differentiated statistically significantly whether the patient was awake (Score 2) or asleep (Scores 4–6) ( $P < 0.05$ ). Spectral entropy for 7–32 Hz was able

to differentiate the sedation levels 4 and 6 ( $P < 0.001$ ). Sedation levels 2, 4, and 6 could thus be distinguished by using spectral entropy. For comparison, we analyzed whether spectral edge frequency or auditory evoked potentials can distinguish between these levels. These methods failed in separating levels 6 and 4. There was considerable variation in spectral entropy values between the patients having the same Ramsay Score. This may be due to the physiological variation of different EEG-patterns between individuals.

We divided the patients into two groups according to how the EEG, measured the following morning after the operation, was recovered compared to the EEG 1 day before the operation. In both recordings the patients were awake. The spectral entropy values 1 day after the operation were significantly lower in the group in which the EEG was not at all recovered compared to the group in which the EEG was almost recovered.

Our results indicate that spectral entropy can be a useful tool for assessment of the sedation level of a patient. The performance of spectral entropy in distinguishing Ramsay Score levels 2, 4, and 6 was superior in comparison to spectral edge frequency and auditory evoked potentials. However, in patients with postoperative EEG significantly slower compared to preoperative EEG, spectral entropy remained at a low level and was not able to indicate whether the patient had waken up. A relation between postoperative EEG slowing and mild subclinical cerebral injuries has been discussed by Vanninen *et al* [4]. Our results suggest that spectral entropy might provide diagnostic information of such a state.

#### References:

1. Rezek IA *et al*: *IEEE Trans Biomed Eng* 1998, **45**:1186.
2. Viertiö-Oja H *et al*: *Anesthesiology* 2000, **93**:A1369.
3. Jakob S *et al*: *Comp Methods Programs Biomed* 2000, **63**:161.
4. Vanninen R *et al*: *Arch Neurol* 1998, **55**:618.

**P194 One center's experience with the phase IIIb randomized multi center study comparing the safety and efficacy of dexmedetomidine to propofol for ICU sedation following coronary artery bypass graft surgery****SK Appavu, TR Haley, A Khorasani, SR Patel, V Bhargava***Division of Surgical Critical Care, Cook County Hospital, Chicago, IL, USA*

The criteria for an ideal ICU sedative agent includes rapid onset of sedation, a short half life, easy arousability, anxiolysis, and absence of respiratory depression or hemodynamic side effects. Dexmedetomidine, an alpha 2 adrenergic receptor agonist has been demonstrated to induce sedation with easy arousability and have no respiratory depression or hemodynamic compromise. We participated in a Multi center open label study to compare the safety and efficacy of dexmedetomidine (Dex) to propofol (Prop) based standard of care for ICU sedation following coronary artery bypass graft (CABG) surgery. The study was formally approved by our institutional review board. Adults with coronary artery disease, scheduled to undergo CABG surgery and signed the informed consent were randomized to receive either Dex or Prop. At the end of the operative procedure, at the time of the last sternal suture, patients in the Dex group received a 20 min infusion of Dex at a rate of 3 µg/kg/hour. followed by a continuous infusion at 0.4 µg/kg/hour. The patients in the Prop group received a Prop infusion at 10 µg/kg/min. The patients were then transferred to the SICU, where the medication dose was titrated to maintain a Ramsay sedation score of 2–3 for 24 hours. Data collection included vital signs, level of consciousness, hemodynamic parameters, hematologic and biochemical surveys, Ramsay sedation score, and the nurse's assessment of the following: patient's anxiety level, quality of sedation, the

patient's ability to tolerate the ICU environment, the ability to tolerate weaning and extubation, ease of communication with the patient and ease of patient management.

**Results:** Twenty patients were enrolled. Eighteen were studied and two were excluded because their scheduled surgery was cancelled. Ten patients received Dex; eight males and 2 females. Their mean age was 55.2 years. Eight patients received Prop; seven males and one female. Their mean age was 61.25 years. No significant hematologic or biochemical abnormality was noted in any of the patients. All the Dex patients received the highest scores for ease of sedation, ability to tolerate the ICU environment, ability to tolerate ventilator weaning and extubation, ease of communication and ease of patient management. Among patients receiving propofol, 75% received the highest scores for quality of sedation and ability to tolerate ICU environment. Fifty percent received the highest scores for ability to tolerate ventilator weaning and extubation and 62% received the highest scores for ease of communication and ease of patient management.

**Conclusion:** Dexmedetomidine is a safe agent for ICU sedation. It is superior to propofol for sedation among patients undergoing CABG surgery.

**P195 A comparison between dexmedetomidine and propofol for sedation in the intensive care unit****RM Venn, RM Grounds***St George's Hospital Intensive Care Unit, Blackshaw Road, London SW17 0QT, UK*

**Introduction:** This study compares the highly selective alpha-2 agonist, dexmedetomidine, with propofol for the sedation of post-operative patients requiring mechanical ventilation in the ICU.

**Methods:** Twenty adult patients expected to require at least 8 h artificial ventilation following major abdominal/pelvic surgery, were randomised to receive sedation with either dexmedetomidine or propofol. Additional analgesia was provided by alfentanil infusions if clinically indicated. Patients received a loading dose of dexmedetomidine 2.5 µg/kg/h over 10 min followed by a maintenance infusion of 0.2–2.5 µg/kg/h. Propofol and alfentanil were infused according to the manufacturers' recommendations. Patients were maintained at a Ramsay Sedation Score > 2 by adjustments to the sedative regimen. Heart rate, arterial and central venous pressures were monitored continuously and recorded at 10 min intervals for the first 30 min and then hourly. Venous samples were taken for haematological and biochemical profiles immediately on arrival in the ICU, and then at 24 h and 48 h. Extubation was performed when clinically indicated and time from cessation of sedation infusion to extubation was recorded. Patients completed a questionnaire [1], 48–72 h following discharge from the ICU.

**Results:** There were no differences in patient and ICU characteristics between the two groups.

Heart rates were significantly lower ( $P = 0.034$ ) in the dexmedetomidine group. There were no differences in arterial pressure, central venous pressure and haematological/biochemical profiles between the groups.

**Conclusion:** Dexmedetomidine appears to be safe and acceptable to both clinician and patient in the ICU. Depth of sedation is comparable to propofol and extubation time equally rapid. Furthermore dexmedetomidine provides analgesia and attenuation of the cardiovascular responses to stress, with the potential to minimise ischaemic events.

Supported by Abbott UK.

**Reference:**

- Hewitt PB: *BMJ* 1970, 4:669–673.

		Dexmedetomidine (n = 10)	Propofol (n = 10)	P value
Sedation, median (IQR)	Ramsay score	5 (4–6)	5 (4–5)	0.68
	Bispectral Index	46 (36–58)	53 (41–64)	0.32
Analgesia (Alfentanil), median (IQR) (mg/h)		0.8 (0.7–1.2)	2.5 (2.2–2.9)	0.004
Extubation time mean (SD) (min)		27.5 (12)	25 (10)	0.63
Patient experiences	Amnesia for ICU	8	3	
	Amnesia for IPPV	3	2	
	Pleasant experience	10	6	

**P196 Pharmacokinetics of dexmedetomidine infusions for patients in the intensive care unit**

**RM Venn\*, MD Karol†, RM Grounds\***

\*St George's Hospital Intensive Care Unit, Blackshaw Road, London SW17 0QT, UK; †Clinical Pharmacokinetics Department, Abbott Laboratories, IL 60064-6104, USA

**Introduction:** To date the pharmacokinetics of the sedative agent, dexmedetomidine, has only been reported in volunteers [1,2]. This study investigated the pharmacokinetic profile of dexmedetomidine infusions in human patients requiring postoperative sedation and ventilation in the ICU.

**Methods:** Ten adult patients who were expected to require a minimum of 6 hours of postoperative sedation and ventilation were studied. Patients received a loading dose of dexmedetomidine (DEX) of 2.5 µg/kg/h over 10 min (approx 0.42 µg/kg) followed by a maintenance infusion rate of 0.7 µg/kg/h. Alfentanil infusion was commenced if additional analgesia was required. The Ramsay sedation score and Bispectral Index (BIS) were used to measure depth of sedation. Blood samples were obtained for measurement of plasma concentrations of DEX immediately prior to infusion start ( $t = 0$ ), at 5, 10, 20, 30, 45, 60, min, 2, 3.5, 6, 10, 14, 19 and 24 h if the patient was still receiving a DEX infusion. Samples were also obtained at 0, 10, 25, 40, 60, 90 min and 2, 3, 4, 5, 6, 12, 24 h post infusion termination. Plasma DEX concentrations were measured using a gas chromatographic-mass spectrometer method

(Oneida Research Services Inc, Whitesboro, NY, USA). Pharmacokinetic parameters were estimated by noncompartmental methods [3].

**Results:** Median (interquartile range) Ramsay, BIS and APACHE II scores were 4.5 (4.2–4.6), 53 (45–58), 13 (12–16) respectively. Tabular results are expressed as mean (SD).

**Conclusion:** Previously reported [2] DEX subjects' clearances range from 46.3 (8.3) to 35.3 (6.8) l/h,  $V_{ss}$  range from 88.7 (22.9) to 102.4 (20.3) l and  $t_{1/2}$  from 1.78 (0.30) to 2.5 (0.61) h. Although these patient pharmacokinetic values appear slightly greater, the results are generally comparable to those previously reported for subjects.

Supported by Abbott UK.

**References:**

1. Khan ZP: *BJA* 1999, **83**:372–380.
2. Precedex product label (USA).
3. Benet L: *J Pharmacol Sci* 1979, **68**:1071–1074.

Weight (kg)	Duration of DEX infusion (h)	Half-life (h)	Clearance (l/h)	Volume of distribution (l)	Mean residence time (h)
74 (14)	10 (4)	3.14 (0.62)	48.3 (15.9)	173 (52.5)	3.86 (1.59)

**P197 Short-term propofol sedation increases serum levels of parathyroid hormone independent of calcium levels in normal subjects**

**GP Zaloga\*, D Teres†, E Youngs‡**

\*Suburban Hospital, Bethesda, MD 20814, USA; †AstraZeneca, Wilmington, DE 19850, USA; ‡Tufts University School of Medicine, Boston, MA, and Palo Alto VA Medical Center, Palo Alto, CA 02111, USA

**Introduction:** Propofol (Diprivan®, AstraZeneca) is a surgical anesthetic and an intensive care sedative that contains 0.005% disodium edetate (EDTA) as an antimicrobial agent. EDTA is also a chelating agent that may affect the function of the parathyroid-calcium axis, predisposing patients to the development of hypocalcemia.

**Purpose:** To compare the effect of propofol with and without EDTA on the parathyroid-calcium axis in normal healthy volunteers.

**Methods:** In a randomized, double-blind, age-stratified, crossover trial, 50 normal subjects were randomly treated with propofol or propofol EDTA as a bolus containing 2 mg propofol/kg iv (1 mg/kg if aged > 65 years), followed by randomly selected infusions (25, 50, 100, or 200 µg/kg per min). The alternate treatment was given 15 to 29 days later. Changes in ionized Ca, total Mg, and intact parathyroid hormone (PTH) levels were measured. The normal range for PTH is 9 to 46 pg/ml.

**Results:** Eighteen women and 32 men were equally distributed among 3 age groups (19–34, 35–65, > 65 years). Ionized Ca and total Mg remained within the normal range for both treatments throughout the study. However, PTH levels significantly increased from baseline ( $40.7 \pm 19.8$  pg/ml and  $40.4 \pm 16.7$  pg/ml for propofol and propofol EDTA, respectively) to  $54.3 \pm 24.7$  pg/ml and  $55.8 \pm 23.0$  pg/ml, respectively, ( $P < 0.05$ ) 4 min after the bolus injection and returned to baseline within 60 min. Propofol infusions significantly ( $P < 0.05$ ) increased PTH levels in a step-wise fashion. PTH levels increased 31% and 43% for the 100 and 200 µg/kg per min infusions of propofol, respectively. These PTH levels are similar to those seen in hyperparathyroidism and hypocalcemia. Age did not affect PTH responses.

**Conclusion:** Propofol was associated with a dose-dependent increase in PTH levels that were not related to changes in ionized Ca, total Mg, or EDTA.



**P198 The effect of morphine on the immune system of ventilated ICU patients****M Hersch, B Perl, B Rudensky***Departments of Anesthesiology Intensive Care, Medicine and Immunology, Shaare Zedek Medical Center, Jerusalem, Israel*

**Introduction:** Morphine (MO) was shown to depress immune function in animal models and cell cultures [1]. Virtually no data exist regarding the *in vivo* effect of MO in human beings. MO is often used for sedation of ventilated ICU patients. We therefore evaluated the effect of MO on the immune system of these patients.

**Methods:** The project was a prospective, self-controlled study. Ventilating ICU patients who were in the Unit > 24 hours and demonstrated no signs of acute infection and considered clinically stable were included. Following exclusive sedation with continuous Midazolam infusion, the first blood sample was taken and MO was added to the regimen, keeping sedation at level 3–4 of Ramsay scale. Twenty-four hours after the addition of the MO, the second blood sample was collected. Leukocytes were analyzed for phagocytosis, oxidative burst and the presence of membrane markers of activation by flow cytometry. Forty-eight and 72-hour blood samples under MO sedation were also analyzed in some patients.

**Results:** Thirteen patients met the inclusion criteria. The leukocyte membrane activation markers CD11b and CD11c showed significant decrease after 24 hours of MO infusion,  $26 \pm 13.6\%$  ( $P = 0.05$ ) and  $27 \pm 10.0$  ( $P = 0.025$ ), respectively. Other membrane activation markers, CD14, CD18 and oxidative burst, demonstrated a non-significant trend toward decrease in 6 patients with 72 hours exposure to MO.

**Conclusions:** These human data suggest that MO, which is a standard sedative agent in the ICU, might compromise the immune efficacy of these patients.

**Reference:**

- Roy S *et al*: **Effects of morphine on the immune system.** *Neurochem Res* 1996, **21**:1375–1386.

**P199 An investigation of the efficacy and safety of remifentanyl for the provision of optimal sedation in adult ICU patients requiring short-term mechanical ventilation: preliminary results****B Muellejans, A Lopez, MH Cross, C Bonome, L Morrison, A Kirkham***Klinikum Karlsburg, Herzzentrum Mecklenburg Vorpommern, Karlsburg, Germany*

**Introduction:** Remifentanyl HCl is a  $\mu$ -opioid agonist which has an onset of action of about 1 min and rapidly achieves steady-state. Metabolism by non-specific blood and tissue esterases results in a terminal half-life of < 10 min which is independent of the duration of infusion.

**Methods:** In this randomised trial, 152 ICU patients (post-cardiac surgical [60%], post-general surgical [34%], medical [6%]) without significant renal dysfunction received an initial infusion of either remifentanyl (9  $\mu$ g/kg/h) or fentanyl (1  $\mu$ g/kg bolus + 1.5  $\mu$ g/kg/h) in a double-blind manner. Optimal sedation, defined as a Sedation Agitation Scale (SAS) score of 4 (patient was calm, and easily arousable), with no or mild pain was achieved by initial titration of the opioid infusion (fentanyl patients also received bolus doses of 1  $\mu$ g/kg) followed by administration of propofol (0.5 mg/kg/h), if required, according to a pre-defined dosing algorithm specifically designed to reflect the advantages that the study drug offered. Assessments of SAS, pain intensity, mean arterial pressure and heart rate were made every 20 min for the first 6 hours after starting the opioid infusion and then hourly.

**Results:** See Table.

**Conclusions:** The dosing algorithm allowed effective provision of optimal sedation with remifentanyl without the addition of propofol in the majority of patients. The similarity of the results for fentanyl probably reflects the stringent conditions of the dosing algorithm,

**Table**

	Remifentanyl (n = 77)	Fentanyl (n = 75)
Mean modified ICU admission SAPS II score	28.2	27.7
Duration of assessment of optimal sedation (hours; mean, range)	13.7 (3–73)	14.2 (< 1–73)
% hours of optimal sedation (mean, SD)	88.3 (14.1)	89.3 (15.1)
Number (%) of patients requiring propofol	27 (35%)	30 (40%)

which demanded frequent monitoring and adjustment of the level of sedation to ensure that a SAS score of 4 was maintained. The remifentanyl regimen was well tolerated and the safety profile was similar to fentanyl. The titratability and predictable duration of action make remifentanyl a very effective opioid for the provision of analgesia/sedation in ICU patients.

This study (USA30206) was supported by a grant from Glaxo Wellcome.

**P200 An investigation of the offset of pharmacodynamic effects of remifentanyl following prolonged infusion in ICU patients with varying degrees of renal dysfunction: preliminary results****A Wilmer, A Bodenham, D Breen, V Bach, J Bonde, P Kessler, S Albrecht, S Shaikh***UZ Gasthuisberg, Herestraat 49, 3000 Leuven, Belgium*

**Introduction:** Remifentanyl HCl (R) is a  $\mu$ -opioid agonist with a rapid onset (~ 1 min) and offset of action ( $t_{1/2} < 10$  min) due to its

organ-independent metabolism by non-specific tissue and blood esterases. These properties make it readily titratable and even after

prolonged infusion the effects of R do not accumulate. Its major metabolite, remifentanyl acid (RA) is eliminated by the kidneys and its elimination is prolonged as a result of increasing renal dysfunction. However RA has been reported to have 1/4600 mu-opioid potency of the parent compound. This study assessed the offset of pharmacodynamic (PD) effects of R in ICU patients with varying degrees of renal dysfunction receiving R for provision of sedation and analgesia.

**Methods:** R (starting rate 6–9 µg/kg/h) was administered as a continuous infusion for up to 72 hours in 40 ICU patients (10 normal/mild renal impairment, creatinine clearance ≥ 50 ml/min; 30 moderate/severe renal impairment, creatinine clearance < 50 ml/min) who required sedation and analgesia. At scheduled times (8, 24, 48 and 72 hours) R was down titrated until the offset of PD effects (eg changes in sedation, pain intensity, respiratory function or haemodynamic variables) were seen. On confirmation of the offset of PD effects, R was continued at the original rate.

**Results:** See Table.

**Conclusions:** The offset of the PD effects of R were consistent and independent of the duration of infusion even in patients with a

**Table**

Time of down titration (h)	Renal status: normal/mild PD offset (min) (mean, SD)	Renal status: moderate/severe PD offset (min) (mean, SD)
8	15.6 ± 7.4 (n = 10)	19 ± 15.7 (n = 27)
24	13.8 ± 7.7 (n = 10)	20.3 ± 11.7 (n = 20)
48	16.1 ± 7.2 (n = 8)	15.4 ± 7.4 (n = 12)
72	14.8 ± 5.7 (n = 6)	25.3 ± 12.6 (n = 11)

significant degree of renal dysfunction. R was well tolerated in these patients. R may therefore be an ideal agent for provision of sedation and analgesia to patients with varying degrees of renal dysfunction in the ICU.

This study (USA30212) was supported by a grant from Glaxo Wellcome.

**P201 Phenobarbital: a good choice for long-term sedation**

**G Fahron, F Martens, U Frei**

*Department of Nephrology and Medical Intensive Care, Charité – Campus Virchow Klinikum and Deutsches Herzzentrum Berlin, 13353 Berlin, Germany*

Sedation is an essential part of intensive care medicine. The most common agents used for sedation in intensive care units are midazolam or propofol in combination with opioids. These sedatives have short half-life times, rapid onset after application and a short duration depending on the dose that is given.

A small part of patients in our intensive care unit need long-term sedation. Most of these patients have multiple organ failure caused by septic shock or cardiac shock.

Short acting sedatives are very expensive and a relevant economic factor in intensive care units.

Drugs used in long term sedation should be as safe and as comfortable for the patient as continuous given midazolam or propofol. Patients ventilated for two or more weeks often need some days to wake after discontinuation of sedation and they awake with discomfort from sedation with midazolam.

In long-term sedation we used phenobarbital in combination with fentanyl since more than 5 years in about 40 adult patients. After stabilization of the patient we switch from continuous application of midazolam to bolus application of phenobarbital 200 mg given every 6–8 hours. A patient with 70 kg bodyweight needs about 1000 mg per day phenobarbital for a deep sedation. The level of sedation could be controlled easily. The Ramsey sedation scale should be used to measure the level of sedation. Plasma levels could be controlled. Phenobarbital is a safe drug and the patient are comfortable sedated. There is no significant decrease in blood pressure after bolus application. There is no prolongation of sedation in contrast to continuous given midazolam. All patients waked up comfortable.

Cost of sedation with midazolam 240 mg/day (10 mg/h): 85 Euro/day. Cost of sedation with Phenobarbital 1000 mg/day: 6.2 Euro/day. Phenobarbital has an important cost-benefit.

**Conclusion:** Phenobarbital is a recommendable drug for long-term sedation.

**P202 Repetition of self-poisoning and self-injury: a retrospective 4-year study**

**Y Ikegami, K Kawamae, C Tase**

*Department of Emergency Medicine, Fukushima Medical University, School of Medicine, Hikarigaoka-1, Fukushima-city, Fukushima 960-1295, Japan*

**Objectives:** Repetition of self-poisoning and self-injury presents us serious problems because there are some important reasons. Not only may it represent the establishment of a maladaptive pattern of coping, but it also the probability of fatal suicide. The purpose of this study was to investigate characteristics of patients who attempted suicide repeatedly.

**Methods:** This study was undertaken in the emergency department of Fukushima Medical University Hospital. We conducted a

retrospective cohort study of consecutive patients with attempting suicide for over 4-years period between April 1996 and March 2000. Patients who attempted suicide were picked up from the records of emergency room and then all records where the attending doctor diagnosed self-poisoning and self-harm were identified.

**Results:** The total number of attempters of suicide was 215 (0.38%, whom 74 were men and 141 women (male to female ratio 1:1.9). Of these, the number of repeaters was 41, whom 5 were

men and 36 women. Repeaters tend to be younger, particularly, 64% of repeaters in women were under 30 years old. Overdoses of drug and poison were most frequently in single presenters. In repeaters, repetition of overdose was most frequent combinations, particularly, 63.9% of repeaters in women attempted overdose of drugs. Significantly more repeat presentation in women were triaged to the low priority categories and survival ratio of this group was highest. There were no tendencies in psychiatric diagnosis of repeaters, however, young women were frequently diagnosed per-

sonality disorder. First repeats were found to occur more frequently in the 3 months following the original attempt for the half of patients.

**Conclusions:** This study concludes that there are some significant differences between patients who attempt suicide repeatedly and those who attempt on one occasion only. To arrange suitable after-care, the doctors who are in charge of emergency department should train to assess and manage patients of self-poisoning or self-harm in collaboration of the psychiatric services.

## P203 Combined verapamil and atenolol poisoning: resolution of cardiogenic shock with enoximone

F Gallizzi, G Ferro, F Cavallaro, C Addario, C Sandroni

Department of Anaesthesiology and Intensive Care, Catholic University, Rome, Italy

**Case report:** A 57-year-old man (b.w. 75 kg), two previous myocardial infarctions and major depressive disorders, was admitted to the emergency room about 1 hour after suicidal ingestion of 2800 mg atenolol and 1600 mg verapamil. The patient was pale, cold, comatose and showed respiratory insufficiency which needed intubation and mechanical ventilation. Hemodynamic monitoring was started, including heart rate (HR), invasive blood pressure (BP) measurement, pulmonary artery pressures and cardiac output (CO). Despite aggressive inotropic therapy with dopamine 30 µg/kg/min, adrenaline 10 µg/kg/min and calcium chloride (4 g total), clinical conditions progressively worsened: BP was 80/60 mmHg, HR was 65 bpm, CO 1.4 l/min, SVR 3371 dyne/s/cm<sup>-5</sup>, central venous pressure (CVP) 16 mmHg and PCWP 18 cmH<sub>2</sub>O; urine output dropped to zero.

Four hours after ingestion, a bolus dose of enoximone 1 mg/kg was administered, followed by a continuous infusion at 0.5 mg/kg/h. During the following hours the patient's clinical condition markedly improved: CO increased up to 6 l/min, HR stabilized at 80 bpm, PCWP reduced to 11 mmHg and CVP to 8 mmHg, blood pressure raised to 135/75 mmHg, SVR decreased 1045 dyne/s/cm<sup>-5</sup>, urine output was stable at 150 ml/h. Adrenaline infusion was progressively reduced and stopped after 24 hours, while enoximone was discontinued on 5th day. Dopamine infusion was maintained at low rates for 10 days after the ingestion. The patient recovered a normal neurological and hemodynamic status, was extubated and dismissed from the ICU on 14th day.

**Discussion and conclusions:** Most common features of acute beta-blockers poisoning are hypotension, bradycardia and depres-

sion of level of consciousness. Calcium channel blockers, particularly verapamil, have an additive effect with beta-blockers and therefore enhance their cardiovascular toxicity, causing severe cardiogenic shock, which can be, as in this case, unresponsive to even high doses of catecholamines [1,2].

The use of a phosphodiesterase III inhibitor, as enoximone, can bypass the effect of beta-blockers and restore a sufficient cardiac output, without increasing myocardial oxygen consumption, which should be avoided when past history includes angina pectoris or myocardial infarction, as in this case [3,4].

This report strongly supports the use of enoximone in combined beta-blockers and CCBs intoxication and suggests its administration particularly when catecholamines have been showed ineffective.

### References:

1. Packer M, Meller J, Medina N, et al: Hemodynamic consequences of combined beta-adrenergic and slow calcium channel blockade in man. *Circulation* 1982, **65**:660-668.
2. Love JN, Litovitz TL, Howell JM, et al: Characterization of fatal beta blocker ingestion: a review of the American Association of Poison Control Centers Data from 1985-1995. *J Toxicol Clin Toxicol* 1997, **35**:353-359
3. Vincent JL, Leon M, Berré J: The role of enoximone in the treatment of cardiogenic shock. *Cardiology* 1990, **77**:21-26
4. Moore NA, Tarr TJ, Fraser RS, Shearer E: A comparison of enoximone, dopamine and dobutamine in weaning from cardiopulmonary bypass, following mitral valve surgery. *J Cardiothorac Vasc Anaesth* 1992, **6** (suppl):67.

## P204 Organophosphate poisoning: 10 years experience in a paediatric intensive care unit

L Verhulst, Z Waggie, M Hatherill, L Reynolds, N Brathwaite, A Argent

Red Cross War Memorial Children's Hospital, Cape Town 7701, South Africa

**Objective:** To review our experience of organophosphate poisoning in the paediatric intensive care unit (PICU) of a university hospital.

**Methods:** Retrospective review of the hospital records of all children admitted to the PICU with organophosphate poisoning for the period January 1990-May 2000. Fifty-four children were admitted, median age 43 months (5-170) and weight 15 kg (7-36). Data are presented as median (range), and analysed by the Mann-Whitney and Fisher's Exact tests.

**Results:** Fifty-four per cent ( $n = 29$ ) were from the Cape Town urban area, and 46% ( $n = 25$ ) from rural areas, significantly more than expected for our PICU referral pattern (25% rural,  $P = 0.0075$ ). Sixty-nine percent ( $n = 37$ ) were boys and 31%

( $n = 17$ ) girls ( $P = 0.039$ ). There was no seasonal variation (winter,  $n = 25$  vs summer,  $n = 29$ ). The routes of poisoning were ingestion ( $n = 27$ , 50%), topical skin contamination ( $n = 8$ , 15%), a combination of the above ( $n = 5$ , 9%), and unknown ( $n = 14$ , 26%). Presenting clinical features included bronchorrhoea ( $n = 31$ , 57%), miosis ( $n = 30$ , 56%), seizures ( $n = 16$ , 30%), and sinus bradycardia ( $n = 2$ , 4%). Complications included acute respiratory distress syndrome (ARDS) ( $n = 2$ , 4%) and tachyarrhythmia ( $n = 9$ , 17%). Patients were treated with atropine median total dose 0.3 mg/kg (0.03-16.7) and obidoxime 4-8 mg/kg. Twenty-nine children (53%) required mechanical ventilation for median duration 2 days (1-39). Duration of PICU stay (survivors) was median 3 days (1-83). Four children (7%) died.

Decontamination prior to PICU admission was associated with a shorter hospital stay (median 3 vs 5 days) for survivors ( $P = 0.028$ ), but not with a lower rate of complications ( $P = 0.73$ ) or mortality ( $P = 0.34$ ). The presence of a tachyarrhythmia was associated with an increased mortality ( $n = 4/9$ ; 44% vs  $n = 0/45$ ; 0%) ( $P = 0.0004$ ).

**Conclusion:** More children than expected were from rural areas. Mortality in children with organophosphate poisoning is related to the presence of tachyarrhythmias. Early decontamination is associated with shorter hospital stay but not with decreased mortality.

**P205 End-tidal CO<sub>2</sub> (EtCO<sub>2</sub>) and QTc period: can it help us in the prognosis of patients with organophosphate poisoning?**

**S Grmec, S Mally, P Klemen**

*PHU Maribor, Ulica talcev 9, 2000 Maribor, Slovenia*

**Introduction:** In our area, organophosphate poisoning is a frequent method of committing suicide, with a relatively high mortality rate (12–16%, data from literature). Defining and observing the QTc period and EtCO<sub>2</sub> enables us to make an additional estimate of the handicap and prognosis, or better the possibility of complications (respiratory failure).

**Methods:** The contribution presents our experience in the period from February 1997 to September 2000. During this period, either in the emergency ward or during interventions we met 61 patients (37 male and 24 female; age varied from 18 to 75 years with a mean  $57.4 \pm 18.3$ ), for whom the diagnosis organophosphate poisoning was confirmed by means of anamnesis/heteroanamnesis and laboratory analysis (serum cholinesterase). In prehospital setting we collected from each patient EtCO<sub>2</sub>, SaO<sub>2</sub>, QTc period, pre- and postintervention values of the MEES. The APACHE II score was recorded on the day of admission to the hospital. We compared two groups (with complications [group I] and without complications [group II]). A  $P$  value  $< 0.05$  was chosen to rejected null hypothesis.

**Results:** See Table.

**Table**

	Group I	Group II	$P$ value
End-tidal CO <sub>2</sub> (mmHg)	38.3 ± 8.5	56.4 ± 10.3	< 0.05*
SaO <sub>2</sub> (%)	75.3 ± 9.2	89.5 ± 6.3	< 0.05*
QTc (s)	0.69 ± 0.17	0.45 ± 0.11	< 0.05*
MEES (postintub.)	18.3 ± 6.1	22.4 ± 3.3	< 0.05*
APACHE II	32.7 ± 9.4	20.6 ± 5.8	< 0.05*
Intubation-Y/N	22/7	11/21	< 0.05†
Ratio dead/survive	11/19	3/28	< 0.05†

\* Student's  $t$ -test; †  $\chi^2$  test.

**Conclusion.** In the initial nursing of patients with organophosphate poisoning, monitoring (ECG, capnometry) and observation of the QTc period and EtCO<sub>2</sub> is essential, for it helps us in the prognosis of the patient and suggests precaution due to the danger of complications (respiratory failure).

**P206 Cardiac troponin I as a marker of myocardial injury in paracetamol induced acute liver failure**

**S Mahadeva, N Parekh, M Bosomworth, CE Millson, KE Berkin, MC Bellamy**

*Intensive Care Unit, St James's University Hospital, Leeds LS9 7TF, UK*

**Background:** Anecdotal case reports and necropsy studies have suggested that severe paracetamol poisoning may cause cardiac injury in addition to fulminant hepatic failure. Cardiac troponin I (cTnI) is a regulatory protein highly specific for myocardial injury which has not been evaluated in paracetamol poisoning.

**Aim:** To assess the incidence of myocardial toxicity in paracetamol induced fulminant hepatic failure in a prospective, controlled trial.

**Methods:** Patients admitted with paracetamol (POD) and non-paracetamol acute hepatic failure were studied (subjects and positive controls). Healthy volunteers were enrolled as negative controls for serum sampling. Patients with pre-existing cardiac disease, chronic liver disease or chronic alcoholism were excluded from the study. Cardiac investigations included baseline ECG and transthoracic echo (TTE) on admission, invasive haemodynamic monitoring and daily cardiac output studies in those in whom a pulmonary artery floatation catheter was clinically indicated. Serum creatinine kinase MB isoenzymes and cTnI were followed for the first week of admission.

**Results:** Nineteen patients were enrolled from September 1999 to October 2000. Eleven had paracetamol induced liver failure and eight had other aetiologies. Thirteen were female and the mean age was 35.79 (range 17–59). Fourteen patients were admitted to

ICU, 12 were ventilated and underwent invasive haemodynamic monitoring. Eleven had intracranial pressure (ICP) monitoring. None of the 13 patients who had TTEs showed evidence of myocardial dysfunction. ECG was normal in 11 patients and showed sinus tachycardia in 7 patients. One patient had terminal ventricular tachycardia. 53% of patients (subjects and positive controls) had cTnI above the upper limit of the laboratory normal range on day 1 and subsequent days of admission ( $0.67 + 1.01$ ). cTnI was higher in the paracetamol group than the positive controls, but this difference was not statistically significant,  $1.02 \pm 1.2$  (POD) versus  $0.23 \pm 0.24$  (non-POD). Negative control values fell within the normal range. By multivariate analysis there was an independent significant correlation between noradrenaline requirements and cTnI ( $P = 0.004$ ). In addition, cTnI levels above the normal range were associated with a low LVSWI ( $P < 0.01$ ), an increased heart rate ( $P < 0.05$ ) and CVP ( $P < 0.05$ ).

**Conclusions:** In this study, we have demonstrated that previously fit young patients with acute hepatic failure developed myocardial injury. This was more severe in those treated with noradrenaline. There was a trend towards worse myocardial injury as evidenced by raised cTnI, but not by TTE, in patients with paracetamol induced hepatic failure. A larger study is required to establish whether myocardial damage seen in acute liver failure is a direct effect of paracetamol.

**P207 Magnesium in the intensive care unit**

**A Abraham\*, A Bachwani\*, DM Gamadia\*, BB Ichhaporia\*, P Singer†, J Cohen†**

*\*Intensive Care Unit, Parsee General Hospital, Mumbai (Bombay) 400036, India; †General Intensive Care Unit, Beilinson Hospital, Petah Tikwa, Israel*

**Introduction and aims:** Magnesium has been used since time immemorial as a purgative and uterine relaxant. Magnesium regulates many life processes and is the key factor in the production of ATP, the source of life energy. It is a natural calcium channel blocker and neutralizes the effect of catecholamines, it works very well on supraventricular and ventricular arrhythmias. We obtained excellent results on cardiac arrhythmias and drug induced supraventricular tachycardia (dopamine, dobutamine, noradrenaline, adrenaline and aminophylline). The aim of this prospective study is to know the affects of magnesium therapy on different critical conditions in the ICU.

**Methods:** Administer magnesium 5 g in D5W over 6–8 hours. The heart rate is monitored at 15, 30, 45, 60, 75 and 90 min, and then at 6 and 12-hour interval. To give the same dose for 5 consecutive

days. Other parameters like urine output, creatinine and patient's survival were noted.

**Results:** Prospective study: 115 cases treated with magnesium (50 drug induced SVT, 20 SVT, 5 ARDS, 16 CCF, 7 CPR, 7 Diabetic ketoacidosis, 1 carpopedal spasm, 1 chronic alcoholism induced hypokalemia).

**Benefits seen after magnesium therapy:** 1. Heart rate came down within an avg of 45 min, rhythm improved from irregular to regular and to good volume. 2. Urine output increased from almost oliguria to 30–40 ml/hour. Creatinine reduced or did not rise any further. 3. Pulmonary edema resolved in 24 hours. 4. Lactic acidosis disappeared with in 4–5 hours.

**Table**

**Results after the use of magnesium in patients having different pathology**

Pathology	No of patients	Heart rate	Urine output	Creatinine	Died	Survived
Drug induced	50	164–108/min	Improved	Not studied	Not studied	Not studied
SVT	20	180–84/min (45 min)	Improved	Normal	0	20
ARDS	5	130–84/min	Improved	Reduced	3	2
CCF	16	144–102/min	Improved	7–1	8	8
CPR	7	Vent. Tach. – normal rhythm	Improved (later on)	Not studied	2	5
Diabetic ketoacidosis	7	150–96/min	Improved	Reduced (N)	2	5
Carpopedal spasm	1	NA	NA		0	1
Alcoholic hypokalemia	1	Bradycardia (corrected)			0	1
Base deficit	9		Came to normal in 4–5 hours		0	9

**Table**

**Inotropes (dopamine, dobutamine & noradrenaline) induced SVT after the use of magnesium**

0 min	15 min	30 min	45 min	60 min	75 min	90 min	6 hours	12 hours
164	138	129	108	101	100	96	92	94

In 45 min, the average heart rate comes down to 108.

**Figure**

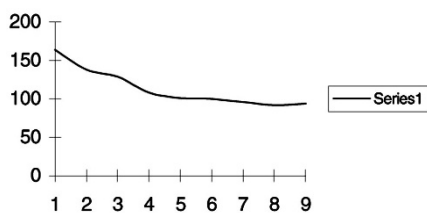

Graphical presentation (average heart rate).

**Figure**

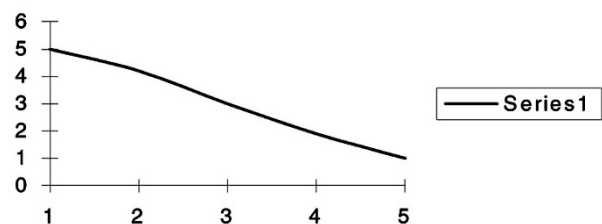

Serum creatinine (after Mg therapy over 5 days).

**Discussions:** 1. Tachycardia induced by positive inotropes or cardiac pathology comes down to an acceptable rate when Magnesium is given in an average of 45 min. 2. Patients are protected from Tachyarrhythmia (Atrial and Ventricular arrhythmia). Incidences of drug-induced arrhythmias when Magnesium is given concomitantly with inotropes or bronchodilators are nil. 3.

Magnesium improves energy production (ATP) and stimulates metabolism. This is advantageous as patients requiring inotropes are always in shock. 4. The affect of Magnesium therapy on Base Deficit (Lactic Acidosis) is to be studied further, because we got normal base values within 5–6 hours of Magnesium.

**P208 Critical illness is associated with elevated parathyroid hormone**

**GP Zaloga\*, D Teres†**

\*Suburban Hospital, Bethesda, MD 20814, USA; †AstraZeneca, Wilmington, DE 19850, and Tufts University School of Medicine, Boston, MA 02111, USA

**Introduction:** Propofol (Diprivan®, AstraZeneca) is a reliable sedative frequently used in critically ill patients (pts). The modified formulation contains 0.005% disodium edetate (EDTA) as an antimicrobial agent. EDTA is also a chelating agent and may impact calcium balance; therefore, three clinical trials were performed in which ionized calcium (Ca<sup>2+</sup>) and parathyroid hormone (PTH) levels were assessed. PTH plays a major role in calcium homeostasis but is generally not considered to be a stress hormone.

**Purpose:** Evaluate PTH levels in critically ill pts sedated with propofol or propofol EDTA.

**Methods:** Serum intact PTH, total Mg, Ca<sup>2+</sup>, and total Ca were measured in 212 pts in 3 randomized, double-blind, controlled

trials (85 medical ICU, 37 renal impaired ICU, and 90 cardiac surgical pts).

**Results:** See Table. For the medical ICU pts, baseline PTH levels were unexpectedly increased above the normal range (unrelated to propofol and Ca<sup>2+</sup>). Baseline PTH levels in pts undergoing elective cardiac surgery were normal. Pts with impaired renal function had high PTH values presumably secondary to hyperparathyroidism.

**Conclusion:** PTH levels were elevated at baseline in critically ill medical ICU pts without renal failure. This finding was not related to propofol or low Ca<sup>2+</sup> levels. The explanation is unknown, but perhaps PTH should be reconsidered as being a stress hormone. Patients with impaired renal function had high PTH values, presumably secondary to decreased Ca<sup>2+</sup> levels and/or hyperparathyroidism.

**Table**

**Intact PTH Levels in pg/ml (mean ± SEM; normal range: 9–46 pg/ml)**

	Medical ICU pts		Renal impaired pts		Cardiac surgery pts	
	Baseline	24 h after sedation	Baseline	48 h after sedation	Baseline	1 h after extubation
Propofol	84.9 ± 15.1 (n = 26)	69.2 ± 19.2 (n = 22)	126.3 ± 23.6 (n = 19)	119.9 ± 44.7 (n = 15)	40.6 ± 2.4 (n = 46)	62.3 ± 5.3 (n = 46)
Propofol EDTA	92.0 ± 18.6 (n = 21)	72.1 ± 26.4 (n = 14)	234.4 ± 52.2 (n = 18)	141.1 ± 33.6 (n = 13)	40.0 ± 2.9 (n = 44)	67.6 ± 5.5 (n = 44)

**P209 Hypocalcemia in children with septic shock**

**CMP Buisse, DCM van der Kaay, E van der Voort, M de Hoog, JA Hazelzet, KFM Joosten**

Sophia Children's Hospital, Dr Molewaterplein 60, 3015 GJ Rotterdam, The Netherlands

**Introduction:** Ionized calcium is essential for maintenance of myocardial function and vascular tone. Ionized hypocalcemia is seen frequently in critically ill patients and is associated with poorer prognosis. It is unclear whether calcium administration is beneficial in these patients.

**Objective:** To evaluate the incidence of ionized hypocalcemia (Ca<sup>2+</sup>-level < 1.0 mmol/l), the time course of serum ionized calcium (Ca<sup>2+</sup>) in children with septic shock, the effect of calcium administration and the relationship with survival.

**Methods:** We retrospectively studied 37 children with septic shock. We analyzed Ca<sup>2+</sup> levels on admission and after 8 and 24 hours, the dose of intravenous calcium administration in the first 24 hours and survival.

**Results:** The group consisted of 22 boys and 15 girls with a median age of 2.3 years (0.2–16.1 years). The median PRISM-score was 23. There were nine non-survivors. On admission 26 patients (68%) were hypocalcemic (19 survivors and 7 non-survivors). There was a significant negative correlation between PRISM-score and Ca<sup>2+</sup> levels on admission ( $r = -0.46, P < 0.01$ ). On admission there was not a significant lower Ca<sup>2+</sup> level in non-survivors compared to survivors (0.89 mmol/l vs 0.96 mmol/l, NS). During the first 24 hours after admission 14/28 survivors and 8/9 non-survivors received calcium administration intravenously. All 22 patients received calcium in a slow infusion during the first 24 hours, 3/14 survivors and 3/8 non-survivors also received a bolus of 0.1 mmol/kg in 30–60 minutes. There was a significant difference in the Ca<sup>2+</sup> level on admission between survivors with and without Ca<sup>2+</sup> administration (0.91 mmol/l vs 1.00 mmol/l,

$P < 0.05$ ) but no significant increase in  $\text{Ca}^{2+}$  levels was found 24 hours later in these groups (resp 0.20 mmol/l vs 0.28 mmol/l, NS). For the non-survivors  $\text{Ca}^{2+}$  levels 8 hours after admission were not significantly higher than  $\text{Ca}^{2+}$  levels at admission (0.95 mmol/l vs 0.89 mmol/l, NS). The dose of calcium varied between 0.07 and 1.8 mmol/kg/day with a mean of 0.55 mmol/kg/day and in non-survivors the dose was significantly higher compared to survivors (0.64 mmol/kg/day vs 0.2 mmol/kg/day,  $P < 0.01$ ).

**Conclusion:** The incidence of ionized hypocalcemia in children with septic shock was high (68%), but  $\text{Ca}^{2+}$  levels were not

related to survival at the time of admission in the PICU. However there was a negative correlation with the PRISM-score. In the survivors 24 hours after admission there was no significant increase of  $\text{Ca}^{2+}$  levels between children with or without  $\text{Ca}^{2+}$  administration. Non-survivors received more calcium intravenously compared to survivors, but  $\text{Ca}^{2+}$  levels 8 hours after admission were not significantly higher compared to  $\text{Ca}^{2+}$  levels at admission despite calcium administration. The question remains if calcium administration leads to significant changes in  $\text{Ca}^{2+}$  levels and because of the potential adverse effects of calcium administration this treatment should be reconsidered.

## P210 Bone resorption and acute renal failure in the hypercalcaemic critically ill

JF Ledson\*, GR Masterson\*, SM Mostafa\*, T Hankin\*, N Gratton\*, E Manning†, WD Fraser†

\*Department of Intensive Care, and †Department of Clinical Chemistry, Royal Liverpool University Hospital, Prescot Street, Liverpool L7 8XP, UK

**Introduction:** We have reported increased bone resorption without elevated bone formation in both hypercalcaemic and normocalcaemic critically ill patients. The extent to which acute renal failure (ARF) is a factor in the development of hypercalcaemia in this group is unknown.

**Aims:** To investigate the contribution of (ARF) to hypercalcaemia in the critically ill.

**Methods:** Twenty-three hypercalcaemic (Gp 1) were compared to six normocalcaemic (Gp 2) mechanically ventilated, critically ill adults. Urinary pyridinoline (Pyr), deoxypyridinoline (Dpyr) and plasma carboxyterminal cross-linked telopeptide of type 1 collagen (ICTP) were measured as markers of bone resorption. Plasma carboxyterminal propeptide of type 1 procollagen (P1CP), bone specific alkaline phosphatase (BAP) and osteocalcin were measured

as markers of bone formation. ARF was defined as the need for renal replacement therapy. For analysis the Mann-Whitney  $U$  and Fisher's exact tests were used (significance =  $P < 0.05$ ).

**Results:** Medians (ranges) for indices of bone resorption and formation together with the prevalence of acute renal failure are presented in the Table.

Increased bone resorption without an increase in bone formation was demonstrated in both groups, with no significant difference between the groups. ARF was significantly more prevalent in Gp 1.

**Conclusion:** Increased bone resorption leads to efflux of calcium from bone into the plasma pool in hypercalcaemic and normocalcaemic critically ill patients. Our results suggest that ARF may be a contributory factor to the development of hypercalcaemia.

**Table**

		Gp 1	Gp 2	P value
Bone resorption	Pyr (nmol/mmol creat)	85.42 (31.8–351.6)	142 (55.1–216)	0.69
	Dpyr (nmol/mmol creat)	19.27 (8.4–112.7)	22.7 (7.2–31.5)	0.69
	ICTP ( $\mu\text{g/l}$ )	83 (31–178)	85.5 (26.5–139)	0.75
Bone formation	P1CP ( $\mu\text{g/l}$ )	325 (156–1733)	393.5 (165–683)	0.94
	BAP (U/l)	17.6 (12.5–29.9)	15.65 (11.1–41)	0.71
	Osteocalcin ( $\mu\text{g/l}$ )	4.5 (0.6–12.2)	2.85 (0.85–9.5)	0.11
	ARF	19/23	1/6	0.0053

## P211 Shock, acute renal failure and MODS as mortality indicator in acute pancreatitis

V Segura, D Chicas, Y Bonilla

Critical Medicine Unit, Internal Medicine Department, Hospital Médico Quirúrgico (ISSS), Alameda Juan Pablo II, San Salvador, El Salvador

**Introduction:** It has been described some scores to establish the prognosis in patients with acute pancreatitis. The Balthasar CT classification (1) allows to establish with a lot of certainty the mortality according to the gland compromise that is seen in the CT, however the certainty of the prognosis is improved if these combine with other severity criteria as the Ramson criteria. These associations could show that the degree of SIRS has a more closer direct relation with the prognosis than the lesion seen in the CT.

**Objective:** To evaluate if the Balthasar classification has a high power of prognosis in those cases with a CT, classification of C, D, and E. In addition other factors that could be associated to morbidity and mortality in patients with acute pancreatitis were evaluated.

**Methods:** The records of 49 patients with acute pancreatitis were reviewed. These patients entered to our unit in the period of July 1, 1999 to June 30, 2000. Every CT was reviewed with two radiologists to determine the Balthasar classification and in case of dis-

agreement a third evaluation was asked. The kappa value was established for the CT evaluation. The variables shock, renal failure, MODS and Balthasar for the mortality prognosis were evaluated.

**Results:** (See Table.) The review of the Balthasar score had a kappa of 0.88, our results show a low specificity and predictive positive value of Balthasar score C, D, and E, to predict the probability of mortality. The variables shock, renal failure and MODS show more certainty to the prediction of mortality.

**Conclusion:** The Balthasar score does not predict with certainty the probability of mortality by itself. Other variables related with the severity of SIRS as shock more certainty the mortality in patients with acute pancreatitis.

**Reference:**

Balthasar EJ et al: *Radiology* 1985, **185**:767-772.

**Table**

	Sensitivity	Specificity	Predictive positive value	Predictive negative value
Balthasar score (C, D, and E)	87.7%	45.2%	20%	95%
Shock	85.7%	92%	66%	97%
Renal failure	85.7%	92%	66%	97%
MODS	85.7%	90%	60%	97%

**P212 Acute renal failure due to crush injury and prolonged positional compression on a muscle group**

**D Bilskiene, D Reingardiene, A Jankauskas, A Jonusas**

*Intensive Care Clinic, Kaunas Medical University Hospital, Eiveniu 2, LT-3007 Kaunas, Lithuania*

**Introduction:** Widespread muscle crush injury and prolonged positional compression on a muscle group are often associated with myoglobinuric acute renal failure (ARF). Treatment consists of early massive volume replacement and forced alkaline solute diuresis. With this regimen it is possible to increase survival of life and limbs, and prevent myoglobinuric ARF.

**Methods:** The present study was carried out to describe clinical pattern of ARF caused by crush injury and prolonged positional compression on a muscle group. Clinical and laboratory data of 61 crush or positional compression injury patients transferred to ICU were analyzed. All patients were evaluated by physical examination, determinations of serum levels of electrolytes, urea, creatinine, acid-base balance. Also we recorded the following data: a) the period from the onset of injury to the commencement of treatment; b) the form of ARF; c) need of hemodialysis; d) complications; e) the mortality rate. The only indications for fasciotomy were lack of a distal pulse or open lesions.

**Results:** Sixty-one patients were admitted to our ICU with ARF caused by crush injury (25 patients) or prolonged positional compression on a muscle group (36 patients). These patients con-

sisted of 55 men and 6 women with a mean age of  $40.9 \pm 13.4$  years, ranging from 19 to 85. All the patients demonstrated kidney failure with increased concentrations of serum urea ( $13.22-79.40$  mmol/l) and creatinine ( $172-1398$   $\mu$ mol/l). ARF was highly associated with massive muscle damage and insufficient initial fluid resuscitation. The period from the onset of symptoms and signs of the injury to the commencement of treatment with hemodialysis varied from 4 hours to 9 days. Fifty-nine (97%) patients were oliguric. Fifty-eight (95%) of these patients were treated with hemodialysis from 1 to 21 days. Hyperkalemia ( $5.6-8.1$  mmol/l) was present in 38 (62%) patients. More than in half cases hyperkalemia was diagnosed before azotemia. Six (9.8%) patients underwent fasciotomies and 6 (9.8%) patients underwent amputations. The outcome was favorable in 43 (70%) patients, 18 (29.5%) patients died. The half causes of death were infection and sepsis.

**Conclusions:** 1. Hyperkalemia, and metabolic acidosis appear before azotemia and within hours of the rescue of casualties with traumatic rhabdomyolysis. 2. Very early, aggressive volume replacement followed by forced solute-alkaline diuresis therapy may protect the kidney against acute renal failure.

**P213 Experience with continuous venovenous hemofiltration (CVVH) in the ICU: a report from a single center**

**V Nalbandi, T Natse, C Iasonidou, F Kodonas, G Bamichas, V Tsiora, D Riggos, K Sombolos**

*ICU and Renal Unit, GH 'Papanikolaou', Exochi, 57010 Thessaloniki, Greece*

During the last 7 years in our ICU, CVVH was used as renal support in 101 critically adults (79 M, 22 F, median age 57, range 17-86) with acute renal failure (ARF). Patients who were treated with CVVH for less than 24 hours were excluded from this report.

APACHE score at admission was 23 (median, range 8-42). The majority of the patients was on mechanical ventilation (98%) and needed vasopressor support (91%). Vascular access was performed with the use of a blood pump. Conventional heparin was used for anticoagulation in the most of the cases (90%).

In 31 of the patients (group A) CVVH was initiated upon their first day of admission while in the rest 70 pts (group B) CVVH was started on the 9th day, median (range 2-32) of their hospitalization in the ICU.

Uremia was satisfactory controlled in most of the cases with a mean amount of ultrafiltrate of  $38.7 \pm 0.6$  SEM, l/day (range 27-49.5). Patients of group A remained on CVVH treatment for a median of 5 days (range 1-40), while those of group B for 4.5 days (range 1-29),  $P=NS$ . Although serum creatinine levels at the initiation of CVVH did not show any difference between the groups (group A  $4.9 \pm 0.4$  SEM, group B  $5.2 \pm 0.5$  SEM,  $P=NS$ ), the corresponding BUN level were lower in patients of group A ( $86.0 \pm 7.1$  SEM vs  $112.8 \pm 6.9$  SEM,  $P=0.021$ ). The duration of hospitalization (days) in the ICU was also lower in the group A patients ( $10.7 \pm 2.2$  SEM vs  $24.2 \pm 2.0$  SEM,  $P=0.0001$ ). Ten (10) patients of group A (32.2%) and 15 pts of group B (21.4%) were survived and discharged from the ICU,  $\chi^2=NS$ , with a mean serum creatinine and BUN levels that did not differ between these two groups. The overall mortality was 75.2%.



It is concluded that in the ICU the mortality rate of critically ill adults patients with ARF demanding renal support treatment remains high despite the use of CVVH and that the timing of ARF occurrence

and CVVH initiation does not exert any major influence on the outcome of these patients.

## P214 Does biocompatibility of dialysis membranes affect survival in patients with acute renal failure?

R Venkataraman, S Subramanian, JA Kellum

Department of Anesthesiology/CCM and Medicine, University of Pittsburgh Medical Center, Pittsburgh, PA 15213, USA

**Introduction:** During hemodialysis, contact between blood and dialysis membranes leads to complement and neutrophil activation. This effect is known as bioincompatibility and is most pronounced with older, less expensive, cellulose-based membranes. However, there is considerable controversy as to whether synthetic (more biocompatible) dialysis membranes improve survival in patients with acute renal failure (ARF) compared to cellulose-based membranes. Numerous trials have been conducted but have yielded conflicting results. Although the discordant results of existing studies could be explained by the varying degrees of biocompatibility among the different membranes used, these studies were also of low statistical power. Thus we sought to determine whether combining results from all published trials would provide a better estimate of the effect of membrane on survival in ARF.

**Methods:** Studies were identified through a Medline search, authors' files and bibliographies of review articles. Studies were included if they were done prospectively, compared synthetic and cellulose-based membranes, and specified mortality rates for each group. Results were expressed as the cumulative odds ratio (OR) of survival over time where a  $P < 0.05$  was considered significant. The entire sample was then analyzed for homogeneity using a Mantel-Haenszel (M-H) test, the OR recalculated using the weights from the M-H test and final M-H combined odds ratio determined.

**Results:** Eight prospective studies were included ( $n = 857$ ) and an improvement in survival with biocompatible membrane was demonstrated (OR = 1.37, 95% CI = 1.03–1.84,  $P = 0.03$ ).

Figure

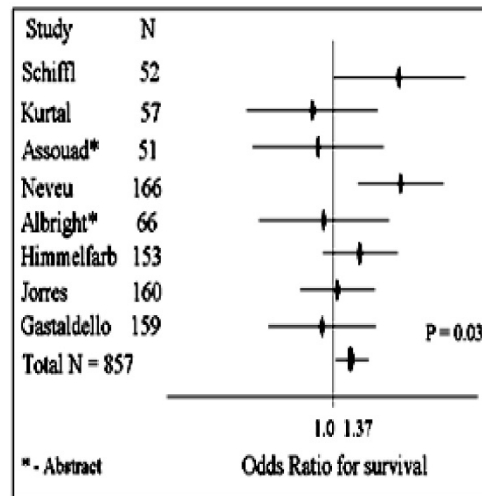

**Conclusion:** Use of biocompatible membranes for dialysis in ARF is associated with improved patient survival compared to the use of bioincompatible dialysis membranes.

## P215 Effects of bicarbonate- and lactate-buffered replacement fluids on cardiovascular outcome in CVVH patients

RM Schaefer, M Hausberg, F Matzkies, M Barenbrock

Department of Internal Medicine, University of Muenster, Albert-Schweitzer-Str 33, 48129 Muenster, Germany

**Background:** Bicarbonate-buffered replacement fluid (RF-bic) in continuous venovenous hemofiltration (CVVH) may be superior to lactate-buffered replacement fluid (RF-lac) in acute renal failure. In an open, randomized, multicenter study, we investigated the effects of RF-bic and RF-lac on cardiovascular outcome in patients requiring CVVH following acute renal failure.

**Methods:** 117 patients between the age of 18 and 80 years were randomized to CVVH either with RF-bic ( $N = 61$ ) or RF-lac ( $N = 56$ ). Patients were treated with CVVH for 5 days or until either renal function was restored or the patient was removed from the study. Data were analyzed on day 5 or according to the 'last observation carried forward' (LOCF) option.

**Results:** Blood lactate levels were significantly lower and blood bicarbonate levels were significantly higher in patients treated with RF-bic than in those treated with RF-lac (lactate,  $17.4 \pm 8.5$  vs  $28.7 \pm 10.4$  mg/dl,  $P < 0.05$ ; bicarbonate,  $23.7 \pm 0.4$  vs  $21.8 \pm 0.5$  mmol/l,  $P < 0.01$ ). The number of hypotensive crises was lower

in RF-bic-treated patients than in RF-lac-treated patients (RF-bic 14 out of 61 patients, RF-lac in 29 out of 56 patients;  $0.26 \pm 0.09$  vs  $0.60 \pm 0.31$  episodes per 24 h,  $P < 0.05$ ). Nine out of 61 patients (15%) treated with RF-bic and 21 out of 56 patients (38%) treated with RF-lac developed cardiovascular events during CVVH therapy ( $P < 0.01$ ). A multiple regression analysis showed that the occurrence of cardiovascular events was dependent on replacement fluid and previous cardiovascular disease and not on age or blood pressure. Patients with cardiac failure died less frequently in the group treated with RF-bic (7 out of 24, 29%) than in the group treated with RF-lac (12 out of 21, 57%,  $P = 0.058$ ). In patients with septic shock, lethality was comparable in both groups (RF-bic, 10 out of 27, 37%; RF-lac, 7 out of 20, 35%,  $P = NS$ ).

**Conclusions:** The results show that the administration of RF-bic solution was superior in normalizing metabolic acidosis without the risk of alkalosis. The use of RF-bic during CVVH reduced cardiovascular events in critically ill patients with acute renal failure, particularly in those with pre-existing cardiovascular disease or heart failure.

**P216 Dosing patterns for continuous renal replacement therapy in the United States**

**R Venkataraman, JA Kellum**

*Department of Anesthesiology/CCM and Medicine, University of Pittsburgh Medical Center, Pittsburgh, PA 15213, USA*

**Introduction:** There is evidence that increasing the dose of continuous renal replacement therapy (CRRT) is associated with improved survival in critically ill patients with acute renal failure (ARF) [1]. In the US, CRRT is usually provided with an ultrafiltrate (UF) and/or dialysis flow rate of 2 l/h irrespective of the patient's weight. Patients undergoing CRRT frequently have their therapy interrupted and hence receive a much lower dose than prescribed. Hence we retrospectively reviewed the records of all patients with ARF, who received CRRT in our hospital in the past year, to determine dosing patterns.

**Methods:** Computerized records of all patients ( $n = 115$ ) who received CRRT for ARF in our institution from September 1999 to August 2000 were reviewed. Patients were included in analysis if they received CRRT for at least 2 days and their hospital discharge outcome was known. All but four patients met these inclusion criteria. The patient's CRRT dose for each day was inferred from the hourly UF/dialysis flow rate and the duration (in hours) of CRRT for that day. A mean UF/dialysis flow rate (in l/h) for each patient was then calculated. Other patient demographic characteristics including age, weight and duration of therapy were obtained from the patient's records.

**Results:** The average number of hours/day on CRRT was 16.1, with a mean flow rate of 1.36 l/h. The mean CRRT dose for these patients was only 16.50 ml/kg/h, much lower than the lowest dose (20 ml/kg/h) used by Ronco *et al* [1].

**Table**

CRRT characteristic	Mean value
Age	55.50
Weight (kg)	88.90
Number of days on CRRT	9.23
Number of hours/day on CRRT	16.10
Hourly flow rate (l/h)	1.36
Dialysis dose (ml/kg/h)	16.50
Hospital mortality (%)	65.76

**Conclusion:** In the US, many patients are prescribed a lower dose of CRRT than supported by current evidence. Moreover, the actual dose delivered is much lower than that prescribed. Immediate changes in dosing practices are necessary to achieve the doses recently shown to be beneficial in patients with ARF [1]. A weight-based dosing regime may enable physicians to achieve increased dosing of CRRT in such patients.

**Reference:**

1. Ronco C *et al*: *Lancet* 2000, **355**:26–30.

**P217 A preliminary investigation of the nephroprotective effects of the adenosine antagonist aminophylline in patients undergoing abdominal aortic aneurysm repair**

**G O'Callaghan\*, N Dalton†, RJ Beale\*, P Taylor‡, A Bersten§**

*\*Department of Intensive Care, †Department of Paediatrics, and ‡Department of Vascular Surgery, Guy's and St Thomas' Hospital, London SE1 9RT, UK; §Department of Critical Care Medicine, Flinders Medical Centre, SA 5042, Australia*

Infra-renal clamping of the abdominal aorta during aneurysm repair is associated with a significant reduction in renal blood flow. Adenosine has been implicated as a mediator of renal ischemia in a number of human and animal models and its antagonism with theophylline has led to the attenuation of these effects. In order to investigate the possible attenuation of renal arterial vasoconstriction associated with infrarenal cross clamping of the aorta we prospectively randomised 8 consecutive patients undergoing abdominal aortic aneurysm repair to receive aminophylline 5 mg/kg ( $n = 5$ ) in 500 ml normal saline or placebo ( $n = 3$ ) on the morning of surgery followed by an infusion of 6 mg/hour of aminophylline or placebo for 24 hours. Staff, investigators and patients were blinded. Inulin clearance as an indicator of glomerular filtration rate (GFR) was measured pre-operatively and again on the 2nd post-operative day. *N*-Acetyl- $\beta$ -glucosaminidase (NAG) activity (mmol PNP/hour/mol creat) and Retinol Binding Protein (RBP) excretion (mg/mol creat) were measured to assess renal tubular damage and albumin excretion (mg/mol creat) as a marker of glomerular injury.

**Results:** There was a significant increase between the pre and post operative measurements in NAG activity (45.53 to 248.96,  $P = 0.0078$ ), RBP excretion (10.68 to 3851.92,  $P = 0.0078$ ) and albumin excretion (1.165 to 7.88,  $P = 0.0078$ ) however there was no difference between the treatment and control groups. Contrary to expectation inulin clearance was marginally increased in the postop-

erative period (80 vs 76 ml/min/1.73 m<sup>2</sup>,  $P = 0.36$ ) in spite of a significant reduction in urinary volumes (85 vs 40 ml/hour,  $P = 0.05$ ).

**Table**

Characteristic	Pts
Sex M/F	6/2
Age (median)	70
IHD (%)	6 (75)
LVF (%)	1 (12.5)
Diabetes (%)	1 (12.5)
Hypertension (%)	4 (50)
ACE inhibition (%)	2 (25)
Calcium channel antagonists (%)	4 (50)

**Conclusions:** 1. Infrarenal aortic aneurysm repair is associated with significant renal ischemia that does *not* result in a sustained fall in GFR. 2. Urine volumes are not an accurate reflection of GFR in this setting. 3. Measurement of perioperative GFR is not a suitable way to assess the effects of adenosine antagonism in this model of renal ischemia.

**P218 The renal function tests: a key to understanding of osmolal disorders in cerebral injury?****M Balik\*, A Kazda†, J Pazout\*, A Hendl†***\*Department of Intensive Care and Anaesthetics, University Hospital Vinohrady, Prague 10, Srobarova 50, Czech Republic; †Department of Clinical Biochemistry, Postgraduate Medical School, Faculty Policlinic, Prague, Czech Republic*

**Introduction:** Hyponatremia in cerebral injuries often associates with Cerebral Salt Wasting Syndrome (CSWS) or Inappropriate Antidiuretic Hormone Secretion Syndrome (IADHS). Typical cause of hypernatremia is central diabetes insipidus (DI). The group of available calculated renal function parameters is applied in the differential diagnosis of these syndromes.

**Methods:** The aim of the retrospective study is to clarify whether the changes of the renal function parameters predict the development of classic serum changes in the IADHS, CSWS and DI. Twenty patients with cerebral injury were evaluated during 3 days before they developed hypo- or hypernatremia with the aid of the original computer program calculating renal function parameters. Urine was collected for 24 hours. Patients with renal insufficiency ( $C_{cr} < 0.8$  ml/s), haemodynamically unstable and those who were treated with dose of furosemide higher than 1 mg/kg/day or with thiazide diuretics were excluded from the study. The courses of electrolyte free water clearance (EWC), electrolyte clearance (Cel) and natremia (SNa) in IADHS, CSWS and in DI were statistically evaluated using paired *t*-test (NCSS v.4).

**Results:** CSWS was diagnosed in nine patients. Cel (l/24 h) was gradually increasing above normal levels:  $4.67 \pm 3.45$  vs  $6.00 \pm$

$2.70$  ( $P > 0.05$ ) vs  $6.35 \pm 4.99$  ( $P > 0.05$ ). Nevertheless the changes during the development of hyponatremia ( $141.2 \pm 2.9$  vs  $136.4 \pm 3.0$  [ $P < 0.01$ ] vs  $132.0 \pm 4.2$  [ $P < 0.01$ ]) were not statistically significant. EWC (l/24 h) was in normal range. Cel was stable at the normal to slightly increased levels in six IADHS patients. There was progressive decrease of SNa ( $139.3 \pm 3.3$  vs  $136.9 \pm 1.8$  [ $P > 0.05$ ] vs  $133.1 \pm 1.7$  [ $P < 0.05$ ]) accompanied by the inappropriate negative but nonsignificantly decreasing levels of EWC:  $-0.31 \pm 2.12$  vs  $-0.11 \pm 1.44$  ( $P > 0.05$ ) vs  $-0.94 \pm 0.69$  ( $P > 0.05$ ). Cel was found at normal levels in five patients who developed DI. EWC was grossly elevated:  $1.46 \pm 0.63$  vs  $2.85 \pm 3.25$  ( $P > 0.05$ ) vs  $2.30 \pm 1.03$  ( $P > 0.05$ ) however the increase during the studied period did not reach statistic significance. The same time SNa increased:  $141.5 \pm 4.7$  vs  $152.5 \pm 7.3$  ( $P < 0.06$ ) vs  $157.4 \pm 5.1$  ( $P < 0.05$ ).

**Conclusions:** The changes in selected renal function tests are not predictive for the development of the tonicity shifts in cerebral injury patients. Despite these preliminary results the renal function tests remain a valuable and cheap aid for the early diagnosis of the syndromes. An early correction of the infusion and diuretic therapy can minimize the disorder developing later.

**P219 The relationship between renal function and renal urodilatin excretion immediately after cardiac surgery****M Heringlake, T Uhlig, L Bahlmann, A Pietsch, H Vogelsang, P Schmucker***Universitätsklinikum Lübeck, Klinik für Anaesthesiologie, Lübeck, Germany*

**Introduction:** The precise pathophysiological role of the natriuretic and diuretic peptide urodilatin remains to be defined. We hypothesized that there is a relationship between renal function and the course of renal urodilatin excretion ( $U_{UROV}$ ) immediately after cardiac surgery (CS) and – specifically – that a lower  $U_{UROV}$  may be observed in patients (pts) showing an increase in  $P_{CREA}$ .

**Methods:** We determined  $U_{UROV}$ , urine flow (UV), plasma creatinine ( $P_{CREA}$ ) and creatinine clearance ( $CL_{CREA}$ ) in 61 consecutive pts immediately after cardiac surgery. Blood samples were taken after arrival at the ICU (P0) and after 4–8 h (P1) and 12–16 h (P2) hours, urine was sampled from P0 to P1 and from P1 to P2, respectively. URO was measured with a commercially available RIA (Immundiagnostik, Germany). Pts were divided into subgroups showing an increase in  $P_{CREA}$  of more than 25% ( $P_{CREA} +$  group:  $n = 10$ ) or not ( $P_{CREA} \pm$  group:  $n = 51$ ).

**Results:** Baseline variables at P0 were not different between both groups.  $U_{UROV}$  was tremendously increased in comparison with historical data from healthy volunteers and did not differ between both groups during the observation period despite a significant decrease of  $CL_{CREA}$  in the  $P_{CREA} +$  group (Table 1). Correlation analysis of all pts revealed a significant relationship between the decrease in  $CL_{CREA}$  and the decrease in  $U_{UROV}$  ( $r = 0.5$ ,  $P = 0.006$ ).

**Conclusions:**  $U_{UROV}$  is tremendously increased immediately after cardiac surgery. The relationship between the decrease in  $U_{UROV}$  and  $CL_{CREA}$  suggests that URO might play a role in the fluid homeostatic adaptations after cardiac surgery and cardiopulmonary bypass. However, pts showing an increase in  $P_{CREA}$  and a decrease in  $CL_{CREA}$  cannot be identified by a single determination of  $U_{UROV}$ .

**Table 1**

	$U_{UROV}$ (pmol/min)		UV (ml/min)		$CL_{CREA}$ (ml/min)		$P_{CREA}$ (ml/min)	
	$P_{CREA} +$	$P_{CREA} \pm$	$P_{CREA} +$	$P_{CREA} \pm$	$P_{CREA} +$	$P_{CREA} \pm$	$P_{CREA} +$	$P_{CREA} \pm$
P0–P1	$3.5 \pm 4.3$	$2.9 \pm 2.7$	$4.6 \pm 5.1$	$4.4 \pm 2.2$	$129 \pm 131$	$92 \pm 48$	$71 \pm 22$	$79 \pm 21$
P1–P2	$2.9 \pm 2.2$	$2.9 \pm 2.5$	$3.2 \pm 1.3$	$2.8 \pm 1.1$	$80 \pm 41^*$	$106 \pm 52$	$106 \pm 55^*$	$90 \pm 24$

For abbreviations see text. Data are median  $\pm$  quartiles. \*  $P < 0.05$  Mann–Whitney test.

**P220 Trends in post-operative mortality in patients requiring renal replacement therapy following cardiothoracic transplantation**

**M Ostermann\*, R Chang\*, L Reynolds†, A Murday†, B Madden†, S Nelson\***

\*Renal Unit, and †Cardiothoracic Intensive Care Unit, St George's Hospital, London, UK

Renal failure requiring renal replacement therapy (RRT) increases mortality after any operation. Cardiothoracic surgery carries a high risk of post-operative renal failure, but the effect of the management of RRT on mortality is unclear in these patients. The aim of this study was to determine the changes in mortality over a 15-year period in patients requiring RRT following cardiothoracic transplantation. We performed a retrospective review of all 406 patients who received a heart ( $n = 359$ ) or lung ( $n = 49$ ) transplant in a single tertiary care centre from November 1986 to October 1999. Two patients underwent a second heart transplantation and one patient received a combined heart/renal transplant during this period.

The requirement for RRT has not significantly altered over the time period of the study. However there has been a dramatic reduction in the 30-day mortality in patients treated with RRT which is sustained through to the end of the first year. This is likely to be due to earlier implementation of RRT with its associated improvements in nutrition and homeostasis.

Date of Tx	Need for RRT in first 30 days	30-Day mortality in patients requiring RRT	1-Year mortality in patients requiring RRT
1986–1990	12/71 (16.9%)	10/12 (83.3%)	11/12 (91.1%)
1991–1995	29/202 (14.4%)	19/29 (65.5%)	24/29 (82.8%)
1996–10/1999	26/135 (19.3%)	11/26 (42.3%)	15/26 (57.7%)
<b>1986–10/1999</b>	<b>67/408 (16.4%)</b>	<b>40/65 (61.5%)</b>	<b>50/65 (76.9%)</b>

**P221 Outcome of renal transplant recipients and graft survival in the ICU**

**L Nicolet, AE Heng, B Souweine, G Mahnès, B Aublet, N Gazuy, PY Glanddier, P Deteix**

Hôpital G Montpied, BP 69, 63003 Clermont-Ferrand Cedex 1, France

**Objective:** To determine renal transplant recipients outcome and graft survival in ICU setting.

**Design:** Retrospective cohort study.

**Setting:** Ten-bed adult medical ICU in a university hospital.

**Patients:** Consecutive adult renal transplant recipients admitted to an ICU over a period of 13 years. In our institution postoperative monitoring is not performed in ICU.

**Measurements:** For each patient the following data were recorded: demographic characteristics, prior duration of transplantation, immunosuppressive therapy, indications for admission to ICU, data necessary for the calculation of SAPS II and APACHE II, duration of mechanical ventilation, length of stay in ICU, mortality and graft survival at both ICU and hospital discharge. Patient and graft survival were also collected 6 months after ICU discharge.

**Results:** Thirty ICU admissions in 26 adult renal transplant recipients were studied. The median of prior post-transplant duration was 3 months (10 days–90 months), and of end-stage renal disease was 68 months (5–340). Reasons for admission were: sepsis ( $n = 11$ ), hemorrhage ( $n = 4$ ), cardiopathy/fluid overload ( $n = 4$ ), coma ( $n = 4$ ), abdominal crisis ( $n = 4$ ), others ( $n = 3$ ). The overall ICU mortality was 33%. There was no difference between the observed hospital mortality (40%) and the expected mortality as predicted by SAPS II (36.6%) or APACHE II (50%). The area under the receiver operating characteristic curve was  $0.85 \pm 0.08$  for SAPS II and  $0.84 \pm 0.08$  for APACHE II. The variables associated with ICU mortality were: (i) ICU admission without hospital discharge after transplantation ( $RR = 2.5$ ), (ii) mechanical ventilation requirement ( $RR > 20$ ), (iii) vasoactive drugs use ( $RR = 5.6$ ). Use of immunosuppressive drugs was not different between survivors and nonsurvivors. At ICU discharge, graft survival among survivors was 48%. At 6 months, 5 additional renal transplant recipients had died.

**Conclusion:** The mortality of renal transplant recipients admitted in ICU is high and graft loss during ICU stay is frequent.

**P222 ICU acquired acute renal failure carries a higher mortality than acute renal failure on admission to ICU**

**M Ostermann, S Nelson, R Chang, for the RIP Users Group**

Department of Nephrology, St George's Hospital, London SW17 0QT, UK

Acute renal failure (ARF) has a significant impact on outcome of critically ill patients [1]. The aim of this study was to identify any differences between patients with ARF on admission to the intensive care unit (ICU) and patients developing ARF during their stay in the ICU. We retrospectively analysed data from The Riyadh Intensive Care Program (RIP) database which contains demographic data of 26,669 patients admitted to 21 ICUs in the United Kingdom (UK) during the time period June 1989 until September 1996. ARF was defined according to the organ system failure scoring system by Knaus *et al* [2]. Patients with chronic renal failure were excluded.

**Comment:** Our study confirms that ARF increases mortality in ICU patients with a further marked increase amongst patients who require renal replacement therapy (RRT). Patients who develop ARF during their stay in the ICU have a significantly worse outcome compared to patients with ARF on admission to ICU.

**References:**

1. Levy EM, Viscoli CM, Horwitz RI: **The effect of acute renal failure on mortality – a cohort analysis.** *JAMA* 1996, **275**:1489–1494.
2. Knaus WA, Draper EA, Wagner DP, Zimmermann JE: **Prognosis in acute organ-system failure.** *Am Surg* 1985, **202**:685–693.

	Total	All patients with ARF	ARF on admission to ICU	ARF during stay in ICU
Number of patients	26 669 (100%)	2395 (9.0%)	1394 (5.2%)	1001 (3.8%)
Female:male	1 : 1.7	1 : 1.9	1 : 1.8	1 : 2.1
Mean age (SD)	59.1 (17.4)	59.7 (17.3)	59.6 (17.7)	59.7 (16.9)
APACHE II score on admission (SD)	12.9 (8.3)	19.7 (9.5)	20.97 (7.2)	17.8 (6.4) *
APACHE II score on day of ARF (SD)	N/A	N/A	20.97 (7.2)	23.1 (7.3) *
Mean length of stay in ICU (days)	3.9	8.0	8.7	7.2
Need for RRT (%)	769 (2.9%)	769 (32.1%)	384 (27.5%)	385 (38.5%) *
Mean duration of RRT (days)	N/A	2.1	1.7	2.7
Hospital mortality of patients on RRT	505 (65.7%)	505 (65.7%)	241 (62.8%)	264 (68.6%) *
Hospital mortality	6633 (25%)	1340 (56%)	734 (52.7%)	606 (60.5%) *

\*  $P < 0.001$  (comparison between ARF on admission to ICU and ARF during stay in ICU); N/A = not applicable; SD = standard deviation.

### P223 Simplified therapeutic intervention scoring system (TISS 28) to assess intensive care unit (ICU) costs and the efficiency of the admission process to a medical ICU

J Graf, C Graf, P Hanrath, U Janssens

Medical Clinic I, RWTH Aachen, Pauwelsstr 30, 52057 Aachen, Germany

**Background:** Besides evaluation of the severity of illness, quantification of nursing workload, and ICU cost evaluation, TISS has also been proposed a valuable tool analysing the utilisation of ICU facilities. Purpose of this study was to assess the efficiency of the ICU admission process of a medical ICU of a tertiary care centre.

**Methods:** Over a period of 3 months TISS 28 [1] was prospectively determined for all patients staying > 24 hours in the ICU. According to Knaus *et al* [2] TISS 28 items were categorised as active (AT) or non-active (NAT) treatment variables. Related costs were calculated using a modified 'top down' method.

**Results:** 303 patients with a hospital mortality of 14.5% were included in the study. Overall 241 patients (79.5%), including all non-survivors, received AT during their ICU stay. ICU and hospital mortality, ICU LOS, costs, admission diagnosis, and source of admission were different in AT vs NAT patients ( $P < 0.05$ ).

**Conclusion:** Since ICUs consume a large proportion of hospital budgets for a minority of patients admission should be limited to those depending on these facilities. Categorisation into AT and NAT using TISS 28 may well serve to identify these patients. Our data suggest superfluous ICU admission in 20% of all patients staying longer than 24 hours in the index ICU. Identification and careful analysis of this patients might help to optimise ICU admission and discharge processes and thus improve resource utilisation among ICU, intermediate care unit, and ward in the future.

#### References:

1. Miranda DR *et al*: *CCM* 1996, **24**:64.
2. Knaus *et al*: *JAMA* 1981, **246**:2711.

### P224 Usefulness of the Logistic Organ Dysfunction (LOD) system to predict outcomes in a population of patients at a critical care unit in Argentina

W Vazquez, R Fernández, H Lamacchia

Hospital Español de Mendoza, Eusebio Blanco 237, 5500 Mendoza, Argentina

**Introduction:** Various clinical indexes are used in clinical practice throughout the world to assess critically ill patients and to predict their outcome. Some of the most popular tools, however, have not had proper validation in populations different from those in which the tools were developed. We review our experience at a critical care unit in Mendoza, Argentina, with the Logistic Organ Dysfunction (LOD) system, developed by LeGall in 1996.

**Objective:** To evaluate the ability of the LOD system to predict total patient mortality.

**Materials and methods:** We prospectively evaluated all patients admitted to the critical care unit (CCU) of our 200-bed tertiary care hospital, from July of 1999 to August of 2000. Patients younger than 16 years of age and those whose admission to the CCU was

shorter than 24 hours, were excluded. Clinical data collected included: age, sex, admitting diagnosis, length of stay, physiological variables and Glasgow coma scale. Laboratory data included: WBC, BUN, creatinine, total bilirubin, prothrombin time, serum sodium and potassium and arterial  $pO_2$ . We also documented need for mechanical ventilation,  $FIO_2$ , and final outcome at time of discharge (dead or alive).

The chi-square test was used for qualitative variables, and ANOVA was used for continuous variables. A  $P < 0.05$  was assigned statistical significance. Results were expressed as percentages, confidence intervals (CI 95%), means and standard deviations (SD). We analysed the observed mortality vs predicted mortality ratio (OM/PM), sensitivity, specificity and percentage of accurate prediction for a cut off point of 50% of probability of death. The

Receptor Operator Curve (ROC) was used to determine the LOD's power of discrimination. The 'Goodness of Fit' test (Hosmer–Lemeshow) was applied to evaluate the calibration in our population.

**Results:** 448 patients were included in the study. Thirty percent of patients who met LOD criteria developed severe multiple organ failure (MOF). The average LOD score was  $1.83 \pm 2.26$  with a predicted probability of death of  $9.47 \pm 11.30\%$ . The global mortality rate was 17.6% (80 patients); therefore the OM/PM ratio was

1.85. The global percentage of accurate prediction was 85.71% for a cut off point of 50% of probability of death. The area under the ROC was 0.834 (CI 95% 0.781–0.886). The Hosmer–Lemeshow test showed a GOF of 20.59.

**Conclusion:** In our hands, the LOD system proved to be capable of discriminating among critically ill patients those likely to die. It, however, did not prove an appropriate calibration in our population of patients. We emphasize the need for proper regional validation in populations different from those in which the tools were developed.

**P225 Value of SOFA (Sequential Organ Failure Assessment) score and total maximum SOFA score in 812 patients with acute cardiovascular disorders**

**U Janssens, R Dujardin, J Graf, W Lepper, J Ortlepp, M Merx, M Zarse, T Reffelmann, P Hanrath**  
*Medical Clinic I, RWTH Aachen, Pauwelsstr 30, 52057 Aachen, Germany*

**Objectives:** The SOFA score is composed of scores from six organ systems (respiratory [R], cardiovascular [C], hepatic [H], coagulation [Co], renal [Re], and neurological [N]) graded from 0 to 4 according to the degree of dysfunction/failure. The aggregate score (total maximum SOFA score [TMS]) is calculated summing the worst scores for each of the organ systems ( $TMS_{ORG}$ ) during the ICU stay. We investigated the outcome discrimination of the TMS and the association with ICU length of stay (ICU-LOS) in patients (pts) with acute cardiovascular disorders.

**Methods:** 812 consecutive pts (age  $62 \pm 13$  years, 69.7% male, SAPS II  $29 \pm 14$ , 266 pts acute myocardial infarction, 161 pts unstable angina, 96 pts rhythm disturbances, 63 pts heart failure, 47 pts cardiac arrest, 179 pts other admission diagnosis) were included between 4/99 and 4/00. SOFA score was determined daily and TMS was calculated. Discrimination power of TMS for survivors (S) and non-survivors (NS) (hospital mortality [HM]) was assessed by the area under the Receiver Operating Characteristic (AUROC) curve. Survival curves were determined for  $TMS \leq$  and  $> 6$  (criterion value) and compared with log-rank test. Association between TMS and survival was assessed with Cox regression analysis.

**Results:** 130 (16%) pts died. ICU-LOS was 3.8 (1–80) days. SOFA score was significantly higher for NS on day 1 to day 10.  $TMS_{ORG}$  for N, Re and H correlated significantly with ICU-LOS.  $TMS_{ORG}$  for R, C, N and Re were significantly associated with HM (risk ratio [RR] + 95% confidence interval [CI]: R 1.8 [1.3–2.5], C 1.5 [1.2–1.9], N 1.4 [1.2–1.7], Re 1.5 [1.2–2.0]). TMS correlated only moderately with ICU-LOS ( $r = 0.45$ ,  $P < 0.001$ ) but was strongly associated with HM (RR 1.5 [1.4–1.6]). The AUROC for TMS was  $0.915 \pm 0.015$ . Log-rank test demonstrated a significant difference ( $P < 0.001$ ) between pts with  $TMS \leq 6$  and  $TMS > 6$ . RR for HM was 13.2 [8.6–20.1] in pts with a  $TMS > 6$ .

**Conclusion:** SOFA score is an excellent tool to describe the extent of organ dysfunction in critically ill cardiovascular pts. Moreover, the degree of organ dysfunction is associated with ICU-LOS and mortality. Survival rates were higher in pts with  $TMS \leq 6$ , pts with a  $TMS > 6$  were 13.2 times more likely to die.

Therefore SOFA score may be utilised for quality assessment or appraisal of new therapeutic strategies.

**P226 Short-term prognosis in critically ill patients with liver cirrhosis: use of the SOFA score**

**M Wehler\*, J Kokoska\*, U Reulbach†, EG Hahn\*, R Strauss\***

*\*Department of Medicine I, and †Department of Medical Informatics, Biometry and Epidemiology, University Erlangen-Nuremberg, PF 3560, 91023 Erlangen, Germany*

**Introduction:** In patients with liver cirrhosis who develop extra-hepatic organ failure hospital mortality rates of 63–100% have been reported [1]. For ethical reasons but also due to limited resources physicians need early and reliable outcome predictors to identify cases where aggressive treatment for cure or potential liver transplantation is merited, as well as those where such care is likely futile. We therefore analysed the prognostic accuracy of the Child–Pugh (CP) classification, the Acute Physiology and Chronic Health Evaluation (APACHE) II prognostic system and the Sequential Organ Failure Assessment (SOFA) [2] in predicting hospital mortality of cirrhotic patients on the first day after admission to a medical ICU.

**Patients and methods:** All patients with hepatic cirrhosis admitted to our medical ICU were eligible. Prospectively collected data included demographics, reason for ICU admission, acute diagnosis and mortality rates. Prognostic data were assessed 24 hours after ICU admission. Discriminative power of the scores was evaluated using the area under the receiver operating characteristic (AUROC) curve.

**Results:** 143 consecutive patients with hepatic cirrhosis were enrolled. 62% were male, median age was 53 years. Hospital mortality was 46%. CP category (A/B/C; n) was 6/40/97, mean CP points  $10.1 \pm 2$ , mean APACHE II  $20.6 \pm 10.7$ , mean SOFA  $8.6 \pm 4.7$ . The total SOFA score on the first ICU day had the best predictive ability (AUROC 0.94, standard error (SE) 0.02). No significant differences were seen between APACHE II (AUROC 0.79, SE 0.04) and CP points (AUROC 0.74, SE 0.04). A cut-off of 8 SOFA points had an overall correctness of 91%, a positive predictive value (PV) of 87% and a negative PV of 96% with regard to hospital mortality.

**Conclusion:** In our population of critically ill patients with cirrhosis the total SOFA score on the first ICU day was found to be a very reliable scoring system to discriminate between hospital survivors and non-survivors.

**References:**

1. Zimmerman JE: *Hepatology* 1996, **23**:1393.
2. Vincent JL: *Intens Care Med* 1996, **22**:707.

**P227 Severity stratification of septic shock according to noradrenaline requirement**

**G Hernández, A Bruhn, D Acuña, FJ Larrondo, R Martínez, S Medeiros, C Fierro, R De La Fuente, L Castillo, G Bugedo**  
*Programa de Medicina Intensiva, Dept de Anestesiología, Pontificia Universidad Católica de Chile, PO Box 114-D, Santiago, Chile*

**Introduction:** Septic shock (SS) is associated with 50% mortality. Severity is usually estimated from indexes of multiorgan dysfunction, but hemodynamic dysfunction, despite its main role, has traditionally been underscored. The aim of this study was to test a severity classification for SS according to noradrenaline (NA) requirements.

**Methods:** An algorithm for hemodynamic treatment in SS, which established NA as the first drug (followed by dobutamine or adrenaline as required), was followed prospectively in all SS patients from December 1999 to August 2000. We evaluated Apache II and SOFA scores, maximum values for C-reactive protein (CRP) and lactate, hemodynamic profiles, and renal, respiratory and

hepatic dysfunction. Patients were classified in three groups according to the maximum NA requirement: G1 (mild shock), NA < 0.1 µg/kg/min; G2 (moderate shock), NA from 0.1 to 0.3 µg/kg/min; and G3 (severe shock), NA > 0.3 µg/kg/min.

**Results:** Results are shown in the Table, expressed as mean ± standard deviation.

**Conclusion:** Septic shock severity as assessed by noradrenaline requirement could aid in selecting patients for future trials. A NA requirement higher than 0.3 µg/kg/min is associated with high mortality.

**Table**

	Mild (n = 15)	Moderate (n = 17)	Severe (n = 24)	P
Age years	64.4 ± 20.6	62.8 ± 14.1	58.5 ± 14.5	NS
Sex (F/M)	5/10	9/8	14/10	NS
Apache II	15.2 ± 6	13.7 ± 7	20.8 ± 6.2	**/**
Max SOFA	6.8 ± 3.3	7.5 ± 3.3	11.9 ± 3	**/**
Max lactate (mg/dl)	3 ± 2.1	2.6 ± 1.7	7.5 ± 3.9	**/**
Max CRP (mg/dl)	27.8 ± 13.5	29.1 ± 8.1	26.7 ± 12.5	NS
Days in MV	4 ± 4.2	7.2 ± 9.7	5.2 ± 4.7	NS
Max Creat (mg/dl)	1.7 ± 0.6	2.9 ± 3.2	2.3 ± 1.4	NS
Mortality (%)	3 (20%)	4 (23.5%)	17 (70.8%)	**/**

NS: not significant. MV: mechanical ventilation. Max: maximum. Creat: creatinine. *P* < 0.05: mild vs moderate\*, moderate vs severe\*\*, mild vs severe\*\*\*.

**P228 Is there any difference between SOFA and LODS scores to discriminate outcome in septic patients?**

**E Silva, S Blecher, AG Garrido, MH Kai, MC Assunção, PS Martins, F Cardoso, E Knobel**  
*ICU, Hospital Israelita Albert Einstein and Santa Marcelina Hospital, Sao Paulo, Brazil*

**Introduction:** Organ failure scores were designed to describe organ dysfunction more than to predict outcome. The main difference between these systems is how they evaluate cardiovascular dysfunction, which is the main cause of mortality in septic patients.

**Objectives:** a) to compare the effectiveness of Sequential Organ Failure Assessment (SOFA) score and of Logistic Organ Dysfunction System (LODS) score to discriminate outcome in septic patients; b) to determine the best cut-off value for both scores.

**Design:** Prospective, observational study.

**Setting:** Two large general ICUs.

**Patients:** Forty-seven adult septic patients.

**Table 1****Time course of median (with interquartile range) of SOFA and LODS score in survivors and non-survivors septic patients**

		Survivors	Non-survivors	P
SOFA	Day 0	8 (7–11)	11 (8.5–12)	< 0.05
	Day 1	9 (7–10)	13 (9–13)	< 0.01
	Day 2	8 (6.5–9)	12 (10–14.5)	< 0.001
	Day 3	8 (6–10)	12 (11–14)	< 0.001
	Day 10	3 (3–8)	11 (8–11)	< 0.01
LODS	Day 0	6 (4.5–7)	8 (5–9)	< 0.05
	Day 1	4 (2.5–7)	7 (6–9)	< 0.01
	Day 2	4 (2–7)	6 (3–9)	< 0.01
	Day 3	4 (2–6)	7 (6–8)	< 0.01
	Day 10	2 (1–6)	7 (6–8)	< 0.01

**Table 2****Risk relative of death of each variable on day 0, 1, 2 and 3**

	D 0	D 1	D 2	D 3	
SOFA	1.75	2.79	3.20	4.74	RR
≥ 11	0.98–3.16	1.41–5.51	1.61–6.38	1.89–11.85	IC
LODS	1.46	3.17	2.67	3.17	RR
≥ 6	0.72–2.97	1.27–7.87	1.17–6.12	1.26–7.96	IC

**Method:** We measured SOFA and LODS scores at ICU admission and daily. Survivors and non-survivors median scores for both descriptors were compared using Mann–Whitney *U*-test; the relative risk (RR) was also calculated.

**Results:** The mean age was  $51 \pm 18$  years and mean APACHE II was  $19.8 \pm 6$ . The best cut-off value for SOFA and LODS score were 11 and 6, respectively. The overall mortality rate was 48.9%.

**Conclusion:** Both SOFA and LODS score discriminated adequately survivors and non-survivors septic patients.

**P229 Outcome prediction in ICU admitted end-stage renal disease patients**

**G Mahnès, B Souweine, B Aublet, AE Heng, L Nicolet, N Gazuy, P Deteix**

*Hôpital G Montpied, BP 69, 63003 Clermont-Ferrand Cedex 1, France*

**Objective:** To determine predictors of ICU mortality in end-stage renal disease (ESRD) patients treated with haemodialysis or peritoneal dialysis and requiring ICU admission.

**Design and setting:** Retrospective/prospective cohort study in an adult 10-bed medical ICU in a university hospital.

**Mesasurements and main results:** Over a 4-years period, out of 104 ICU admissions, 92 ESRD patients were studied. The etiologic diagnosis of ESRD was diabetes mellitus ( $n = 23$ ), glomerulonephritis ( $n = 19$ ), hypertension ( $n = 13$ ), polycystic kidney disease ( $n = 11$ ), pyelonephritis and obstructive uropathy ( $n = 6$ ), interstitial nephritis ( $n = 5$ ), congenital abnormalities ( $n = 5$ ), others or unknown ( $n = 10$ ). The prior mean duration of dialysis was  $68 \pm 83$  months. 86 patients were on hemodialysis and 18 on peritoneal dialysis. The admission diagnosis was sepsis ( $n = 32$ ), cardiac failure/fluid overload ( $n = 19$ ), hemorrhage ( $n = 12$ ), postoperative ( $n = 10$ ), mesenteric ischemia and peripheral arterial thrombosis ( $n = 7$ ), stroke ( $n = 6$ ), cardiac arrest ( $n = 6$ ), hyperkalemia ( $n = 5$ ), others ( $n = 7$ ). The mean length of stay in ICU was  $6 \pm 9$  days. The overall ICU mortality was 29.8% (31/104). The survival rate for

patients requiring mechanical ventilation was significantly less than for those not mechanically ventilated 13/36 (36%) vs 8/68 (12%), respectively ( $P < 0.0001$ ). There was no significant difference between ICU survivors and nonsurvivors according to prior duration of dialysis, type of dialysis, and etiology of ESRD. In this target population, the mean SAPS II and APACHE II were  $50.3 \pm 20.9$  and  $24.9 \pm 9.1$ , respectively. The discrimination as determined by the area under the receiver operating characteristic curve was not different between SAPS II and APACHE II: 0.859 vs 0.878, respectively ( $P = 0.62$ ). For both models, the Hosmer–Lemeshow goodness-of-fit test revealed a poor performance. The H test result was  $P = 0.013$  for SAPS II and  $P = 0.0006$  for APACHE II. The C test result was  $P = 0.008$  for SAPS II, and  $P = 0.005$  for APACHE II. The ICU mortality among ESRD patients trend to be higher than that of other ICU admitted patients during the same period (21.8%),  $P = 0.063$ .

**Conclusions:** SAPS II and APACHE II were not well calibrated in ESRD patients. These models probably need to be customized to accurately predict mortality and analyse quality of care or performance among ICUs when applied to this target population.

**P230 Comparison of prediction of hospital mortality by ICU medical staff and referring parent team doctors**

**SJ Ramsay, CD Gomersall, GM Joynt, TA Buckley, C Lam**

*Department of Anaesthesia and Intensive Care, The Chinese University of Hong Kong, Prince of Wales Hospital, Shatin, Hong Kong, China*

**Introduction:** There is much interest in outcome prediction for ICU patients and many studies have evaluated the accuracy of predictions made by ICU medical staff [1]. There is little data on the accuracy of outcome prediction made by the ward-based doctors who refer these patients for ICU admission.

**Method:** As part of an on-going prospective study comparing the accuracy of prediction of hospital mortality by ICU medical staff

and referring parent team doctors we analysed the first 100 completed data sets. The most senior doctor from both the referring parent team and receiving ICU team were asked to give their prediction of the likely hospital mortality for all emergency adult admissions to our 22 bedded ICU. Predictions as a percentage chance of dying in hospital were made at the time of referral to ICU, there was no conferring between the ICU and parent team and all results were confidential. MPM II<sub>0</sub> was scored in all patients.

**Table 1**

**ICU doctors' prediction**

Decile	Av. predicted mortality (%)	Observed mortality (%)
1	0.0	10.0
2	2.8	10.0
3	9.5	10.0
4	11.0	10.0
5	20.0	50.0
6	28.0	30.0
7	42.0	50.0
8	54.0	60.0
9	76.0	70.0
10	92.0	80.0

**Table 2**

**Referring doctors' prediction**

Decile	Av. predicted mortality (%)	Observed mortality (%)
1	0.0	0.0
2	4.8	0.0
3	10.0	20.0
4	12.5	40.0
5	20.0	50.0
6	23.5	10.0
7	34.0	50.0
8	50.0	90.0
9	57.5	60.0
10	89.0	60.0



**Results:** Data was analysed on all patients who had either died in hospital or been discharged. The mean age was 59.6 years, 59% were males, and the overall mortality rate was 38%. The case mix was medical 55%, neurosurgical 18%, and other surgical specialties 28%. Data was ranked in order of predicted mortality and divided into equal deciles. Average predicted mortality (%) and observed mortality (%) were calculated for patients in each decile. Table 1 shows ICU doctors were better able to predict outcome over a wide range of mortalities compared to referring doctors (Table 2). The latter tended to under predict mortality except for the patients most at risk of death. The Hosmer–Lemeshow goodness of fit test showed a good fit for ICU doctors' prediction

( $\chi^2 = 10.24$ ,  $P = 0.25$ ), but not for referring doctors ( $\chi^2 = 31.32$ ,  $P < 0.001$ ). MPM II<sub>0</sub> predicted mortality poorly in this cohort ( $\chi^2 = 18.62$ ,  $P = 0.02$ ).

**Conclusion:** Doctors who refer patients to ICU for emergency admission are not able to predict accurately the hospital mortality of these patients and tend to underestimate mortality when compared to ICU doctors.

**Reference:**

1. Cullen DJ, Chernow B: **Predicting outcome in critically ill patients.** *Crit Care Med* 1994, **22**:1345–1347.

**P231 Inclusion criteria in sepsis trials should include severity of organ dysfunction**

**R Taneja, MS Read**

*Department of Intensive Care, University Hospital of Wales, Heath Park, Cardiff CF14 4XW, UK*

Limitations of study entry criteria may be a crucial factor in the failure of immunomodulatory trials in sepsis. Several studies have used very broad inclusion criteria such as septic shock < 12 hours, sepsis syndrome, severe sepsis or more recently various combinations of SIRS criteria with at least one organ dysfunction. These criteria may include patients with a wide range of illness severity, reducing the sensitivity of studies using them.

**Methods:** Data analysis was performed for 5400 patients admitted to the Intensive Care Unit from 1994–1999. Patients fulfilling SIRS criteria were stratified according to the number of organ systems that had failed [1] and the duration of failure of those systems on the first day of SIRS. Mortality within the groups was compared using the chi-square test. Numbers of organs failed (and duration of those organ failures) at the onset of SIRS were compared in survivors and non-survivors of ICU using the Mann–Whitney *U*-test.

**Results:** 3259 (60.4%) patients developed SIRS; 1077 (33%) died. Presence of temperature, WBC count, heart rate or respira-

tory criteria alone or in combination did not influence ICU outcome. Of the 1192 patients manifesting with no organ system failure (OSF) on the day of onset of SIRS, 140 (11.7%) died. Organ dysfunction evolved frequently in association with SIRS (63.4%). Non-survivors exhibited increased numbers of organ systems failed ( $1.7 \pm 1.0$  vs  $0.7 \pm 0.8$ ,  $P < 0.001$  [mean  $\pm$  standard deviation]) and numbers of days of organ failure ( $0.87 \pm 0.3$  vs  $0.5 \pm 0.5$  days,  $P < 0.001$ ). Although individual organ system dysfunction had low specificity and sensitivity, the extent of OSF had significant impact on outcome (Table).

**Conclusions:** Organ dysfunction occurs commonly with SIRS and in close temporal proximity with it; its duration and magnitude are strongly associated with increased mortality. Inclusion criteria employing the severity of organ dysfunction may help limit selection bias in sepsis trials.

**Reference:**

1. Knauss WA *et al*: *Ann Surg* 1985, **202**:685–693.

**Table**

	SIRS	+ 1 OSF	+ 2 OSF	+ 3 OSF	+ 4 OSF	+ 5 OSF
Number of patients	1192	1139	640	240	41	6
ICU mortality (%)	140 (11.7)*	360 (31.6)*	356 (55.6)*	177 (73.8)*	38 (92.7)	5 (83)

\*  $P < 0.001$  for comparisons between all combinations of pairs of marked groups.

**P232 Hormones and not gender influences outcome in severe infection**

**M Angstwurm, J Schopohl, R Gaertner**

*Medizinische Klinik Innenstadt, Ziemssen Street 1, 80336 Munich, Germany*

Previous clinical and experimental studies examining gender-related differences in infectious complications and mortality have provided inconsistent results. Some have shown a better, some a worse prognosis in women. In a small study an increase in  $\beta$ -estradiol has been demonstrated in men. Therefore our purpose was to study gender hormones in patients with severe infection with regard to 28 day mortality in a prospectively study.

**Methods and results:** We have included 145 patients (39.3% women) with a median age of 60 years, APACHE II Score of 19 and a survival rate of 64.7% in men and 62.1% in women. At admission, there was no significant difference in demographic

data, laboratory signs of infection (temperature, C-reactive protein, procalcitonin, leukocyte count, platelets), location of infection or incidence of chronic immunosuppression, APACHE score or outcome between men and women. In addition hormonal analysis revealed no difference between sexes in  $\beta$ -estradiol, testosterone, cortisol, thyroidea stimulating hormone, whereas the gonadotropines were significantly higher in women, indicating that they were post menopausal (67% older than 55 years).

In a univariant analysis we found significant difference between survivor and non-survivor in  $\beta$ -estradiol ( $P < 0.001$ ) without difference between gender, in temperature, C-reactive protein and

procalcitonin at the day of admission, whereas testosterone, cortisone, dehydroepiandrosterone, thyroidea stimulating hormone, gonadotropines or prolactin were not different between groups. We have compared the results of the radio-immuno-assay with HPLC and found perfectly matched results.  $\beta$ -Estradiol was elevated up to 25-times the normal range even at day of admission.  $\beta$ -Estradiol increased further in the next days reaching a maximum at day 4–7 and decreased thereafter. Patients on chronic steroid therapy had no different  $\beta$ -estradiol level than untreated patients.  $\beta$ -Estradiol was not influenced by body

weight. Even women after hysterectomy and ovariectomy had elevated  $\beta$ -estradiol levels in plasma indicating that the gonads are not the source of  $\beta$ -estradiol.

In the survival analysis with Kaplan–Mayer analysis, increasing  $\beta$ -estradiol was highly associated with increasing mortality for both sexes, men and women ( $P < 0.001$ ).

**Conclusion:** Men and women had similar survival rates. In men and women  $\beta$ -estradiol influence outcome.

**P233 Incidence and risk factors for mortality in acute respiratory distress syndrome. Do we have the same predictors?**

**D Rubio-Payán, J Robledo-Pascual, G Domínguez-Cherit, M Méndez-Beltrán, E Rivero-Sigarroa, L Natera-Ramírez, JE Colomé-Ruiz, JC Lescas-Vázquez**

*Department of Critical Care, Instituto Nacional de Ciencias Médicas y Nutrición Salvador Zubirán, Mexico City, Mexico*

**Objectives:** To know the density of incidence and annual punctual prevalence, mortality and main factors for death in Acute respiratory distress Syndrome (ARDS) in our patients.

**Materials and methods:** Cohorte study, retrolective and prolective. Secular period: All the admissions of the intensive care unit (ICU) in 1 year (March-1-99 to Feb-29-00). Zero point was considered the admission of the ICU continuing follow up until the outcome: discharge from the ICU or death. We included all those patients that completed criteria of ARDS according to the American–European consensus (1994). The risk factors were defined to all factors associated with ARDS during the first 24 hours and were classified as direct or indirect. The following variables were defined: age, gender, number of days in ICU and hospital, comorbidity, APACHE II (admission), factors associated to the development of ARDS, time between risk factors and start of mechanical ventilation and duration of the same with complications, less  $\text{PaO}_2/\text{FiO}_2$ , maximum PEEP, use of Swan–Ganz catheter and amines (dopamine

$> 5 \mu\text{g}/\text{kg}/\text{min}$ , norepinephryne and epinephryne), type of nutrition and causes of death.

**Statistical analysis:** Program SPSS 9.0 was used, unvaried analysis with  $\chi^2$  and exact Fisher tests.  $P$  was considered significant  $< 0.05$ .

**Results:** 550 cases were reviewed. Forty fulfilled criteria of ARDS (18 men and 22 woman). The punctual prevalent was 8.8% and the incidence was 19 per 100 anual. The mortality was 55%. Of the evaluated variables  $P < 0.05$  was found between living and death: the number of days in ICU and hospital stay, APACHE II (admission) and less  $\text{PaO}_2/\text{FiO}_2$ . The risk factors found associated were direct (30%), indirect (45%) and both (25%).

**Conclusions:** The punctual prevalence was 8.8%. The Incidence was 19 per 100 anual. ARDS is an important cause of death (55%) and the independent variables for mortality found were: APACHE II  $> 18$  and less  $\text{PaO}_2/\text{FiO}_2 < 100$  with OR 50.66 and CI 95% (7.51–341).

**P234 Acute lung injury in paediatric intensive care: course and outcome**

**S Gupta, W Chimbira, S Watkins, H Crawford, B Marden, J Legg, MJ Marsh**

*Paediatric Intensive Care Unit, Southampton General Hospital, Southampton SO16 6YD, UK*

**Introduction:** Acute lung injury (ALI) and acute respiratory distress syndrome (ARDS) carry a high morbidity and mortality (10–90%). ALI is characterised by non-cardiogenic pulmonary oedema and refractory hypoxaemia of multifactorial aetiology [1]. There is limited data about outcome particularly in children.

**Methods:** This retrospective cohort study of 85 randomly selected patients with respiratory failure recruited from a prospectively collected database represents 7.1% of 1187 admissions. They include those treated with High Frequency Oscillation Ventilation (HFOV). The patients were admitted between 1 November 1998 and 31 October 2000.

**Results:** Of the 85, 49 developed acute lung injury and 47 had ARDS. There were 26 males and 23 females with a median age and weight of 7.7 months (range 1 day–12.8 years) and 8 kg (range 0.8–40 kg). There were 7 deaths giving a crude mortality of 14.3%, all of which fulfilled the Consensus I [1] criteria for ARDS. Pulmonary occlusion pressures were not routinely measured. The A–a gradient and  $\text{PaO}_2/\text{FiO}_2$  ratio (median + [95% CI]) were 37.46 [31.82–43.1] kPa and 19.12 [15.26–22.98] kPa respectively. The non-survivors had a significantly lower  $\text{PaO}_2/\text{FiO}_2$  ratio (13 [6.07–19.93] kPa) compared to survivors (23.85 [19.57–28.13] kPa) ( $P = 0.03$ ) and

had a higher A–a gradient (51.05 [35.68–66.42] kPa) compared to survivors (36.07 [30.2–41.94] kPa) though not significant ( $P = 0.06$ ). Twenty-nine patients (59.2%) were oscillated (Sensormedics 3100A) including all 7 non-survivors. There was no difference in ventilation requirements for CMV prior to oscillation. Seventeen of the 49 (34.7%) were treated with Nitric Oxide including 5 out of 7 non-survivors (71.4%). The median (95% CI) number of failed organs was 3 (1.96–4.04) for non-survivors compared to 1 (0.62–1.62) for survivors ( $P = 0.03$ ). There were 27 patients with isolated respiratory failure all of whom survived. Six (85.7%) of the non-survivors also required cardiovascular support.

**Conclusion:** A crude mortality of 14.3% compares favourably to published data. The A–a gradient and  $\text{PaO}_2/\text{FiO}_2$  ratio may be of help in morbidity scoring in paediatric ARDS. Use of Nitric Oxide and HFOV is associated with increased mortality, which probably relates to the severity of disease. Multiple organ failure particularly respiratory and cardiac disease is associated with increased mortality. ARDS with isolated respiratory failure carries a good prognosis in children.

**Reference:**

1. Bernard GR, Artigas A, Brigham KL: **The American–European Consensus Conference on ARDS.** *Am J Respir Crit Care Med* 1994, 149:818–824.

**P235 Acute lung injury: a 1 year study at an intensive care unit of a university hospital****SRR Vieira, L Fialkow, AK Fernandes, DR Silva, and ARDS research group\****Intensive Care Division from Hospital de Clínicas de Porto Alegre, UFRGS, São Luis 1127, Porto Alegre, RS, Brazil*

**Introduction:** In 1994 a North American–European Consensus Conference published new criteria defining Acute Lung Injury (ALI) and Acute Respiratory Distress Syndrome (ARDS). However, few epidemiological studies regarding ALI/ARDS have been published since then. Our objectives were to determine the incidence of ALI/ARDS, its mortality and the influence of risk factors, comorbidities and organ dysfunction on mortality in ALI/ARDS patients.

**Methods:** A prospective cohort study enrolled all patients admitted to the Intensive Care Unit (ICU) of a general university hospital that remained for more than 24 hours at the ICU. They were evaluated regarding the presence/development of ALI/ARDS according to the Consensus criteria. All patients were analyzed regarding mortality, risk factors, comorbidities and organ dysfunction.

**Results:** 1202 patients were studied (mean age:  $56 \pm 17$  years; 674 males, 528 females; Apache II:  $13.4 \pm 8.7$ ). The incidence of ALI was 3.9% ( $n = 47$ ), of which, ARDS was 2.4% ( $n = 29$ ) and ALI non-ARDS was 1.5% ( $n = 18$ ). The ICU mortality of patients with ALI was 45% (ARDS = 48%; ALI non-ARDS = 39%, not significantly different). A multivariate analysis suggested that acute renal failure ( $P = 0.001$ ); hematological dysfunction ( $P = 0.035$ )

and prolonged hypotension ( $P = 0.001$ ) were associated with higher mortality in ALI patients.

**Conclusions:** 1) The total incidence of ALI was 3.9%; the incidence of ARDS was slightly higher than that of ALI non-ARDS. 2) The total mortality of ALI patients was 45%; the mortality of ARDS patients was slightly higher than that of ALI non-ARDS patients. 3) Acute renal failure, hematological dysfunction and prolonged hypotension were associated with mortality. This report is, to our knowledge, the first epidemiological report in South America studying ALI/ARDS using the Consensus criteria.

**Reference:**

1. **The American–European Consensus Conference on ARDS.** *Am J Respir Crit Care Med* 1994, **149**:818–824.

\*G Torres, R Butteli, JF Pires, F de la Veja, JH Diehl, M Premaor, AR Vacari, T Rosito, V Diemen, F Fernandes, C Marc, C Peukert, C Stapenhorst, C Borges, C Schneider, C Bete, C Ortiz, M Furtado, E Silveira, E Cappelari, R Melo, D Ughini, W Weishaimer Jr, M Bozzetti.

**P236 ICU characteristics of patients with chronic respiratory failure during acute exacerbations****G Gürsel, C Kirişoğlu, S Bilgin, N Dorgutçetin***Department of Pulmonary Medicine, Gazi University School of Medicine, Besevler, Ankara, Turkey*

**Introduction:** Pathophysiology of respiratory failure in COPD is highly different from other diseases caused chronic respiratory failure. Respiratory muscle dysfunction deteriorated by dynamic hyperinflation, malnutrition and electrolyte disturbances is major contributor to weaning failure and prolonged mechanical ventilation in these patients. The aim of this study is to investigate if there is any difference in patients' characteristics in ICU between COPD and nonCOPD diseases caused chronic respiratory failure and require mechanical ventilation during acute exacerbations.

**Method:** Forty-six patients with chronic respiratory failure and acute exacerbation were included in the study. Twenty-eight of them had COPD (group 1) and 18 patients had chronic respiratory failure caused by nonCOPD diseases (group 2) (Bronchiectasia [3], asthma [3], diffuse interstitial fibrosis [6], neuromuscular diseases [6]). All patients required mechanical ventilation.

**Results:** Patients' characteristics assessed in this study are given in the Table. Noninvasive mechanical ventilation (NIMV) were tried in 56% of patients in group 1 and 48% of patients in group 2. 58% of patients in group 1 and 40% of patients in group 2 were taking long term O<sub>2</sub> therapy. Patients with COPD were significantly older and had significantly higher APACH II scores than group 2. Their blood phosphorus level were significantly lower than group 2. In COPD patients duration of mechanical ventilation and requirement of tracheostomy were significantly lower than group 2. While there was no significant difference between Pseudomonas infections between the groups, ventilator associated pneumonia (VAP) caused by Acinetobacter species in group 1 significantly lower than group 2. There was no significant differences between the groups in hospital mortality rates, length of ICU and hospital stay and sepsis rates.

**Table**

Characteristics	Group 1	Group 2	P
Age, years	67.1 ± 6.4	60.5 ± 18.5	*
APACHE II	20.5 ± 3.7	17.7 ± 3.6	*
Albumin, g	3.1 ± 0.5	2.8 ± 0.7	
Phosphorus, g	2.3 ± 0.8	3.1 ± 1.8	*
VAP-Acinetobacter, %	11	44	*
VAP-Pseudomonas, %	35	17	
Sepsis, %	15	17	
Hospital mortality, %	29	40	
Duration of MV, days	13.6 ± 11.2	19.8 ± 12.5	*
Length of hospital stay, days	41.3 ± 45.5	36.2 ± 22.1	
Length of ICU stay, days	18.1 ± 14.6	23.9 ± 15.3	
Tracheostomy, %	7	33	*

\*  $P < 0.05$ .

**Conclusion:** These results showed that there might be some differences in weaning process and ICU infections between COPD and nonCOPD diseases in the ICU but they do not cause any significant difference in mortality, sepsis rates, and length of ICU and hospital stay.

**P237 The impact of demographics, chronic health status and severity of disease on outcome from mechanical ventilation: a prospective cohort study**

**P Revuelta Rabasa, C Naranjo Jarillo, JJ Jiménez Rivera, F Prieto Valderrey**

*Department of Intensive Unit, Hospital Universitario de Canarias, 38320 La Laguna, S/C Tenerife, Spain*

**Objectives:** 1) To describe the characteristics of the ICU patients undergoing prolonged mechanical ventilation (MV) and estimate its incidence. 2) To evaluate the impact of demographics, chronic health status and severity of disease on the duration of MV and on short-term mortality.

**Setting:** A 20 bed multidisciplinary ICU of a 650 bed tertiary university hospital.

**Design:** A prospective dynamic cohort study. Impact on outcome was analyzed by univariate (attributable risk, relative risk increase and survival analysis), and multivariate analysis (relative risk of disconnection [HR] and of mortality [OR]), by the Cox proportional hazards and logistic regression models).

**Patients:** From a whole population of 591 patients admitted to the ICU between November 1998 and October 1999, we enrolled 205 patients who received MV for more than 12 hours.

**Results:** Incidence of MV 34.7%. Age  $57.8 \pm 1.2$  years. Males 136 (66%). SAPS II scoring:  $42.01 \pm 1.23$  (mean  $\pm$  EE), APACHE II scoring:  $17.78 \pm 0.53$  (mean  $\pm$  EE), multisystem organ failure (MSOF): 1 (0–2) (median and 25–75% interquartile range), a simplified organ failure index (s-OFI): 1 (1–2) (median and 25–75% interquartile range). ICU mortality: 25.4% (52), hospital mortality: 33.7% (69). Duration of MV:  $13.9 \pm 2.4$  days. Weaning time:  $8.8 \pm 2.2$  days (62.3% of total ventilation time). The mean duration of MV was longer in respiratory pathology ( $29.6 \pm 13.9$  days), followed by neurologic ( $14.9 \pm 6.3$  days) and trauma ( $12.8 \pm 1.9$  days). It was longer in nonsurvivors  $15.6 \pm 5.1$  versus  $10.8 \pm 1.6$  days in survivors (log-Rank,  $P < 0.00005$ ). ICU length of stay (LOS)  $16.6 \pm 2.1$  days, hospital LOS  $41.9 \pm 3.3$  days.

APACHE II (hazard ratio [HR] 0.92; 95% CI: 0.89–0.95), body mass index (HR 0.97; 95% CI: 0.93–0.99), sepsis with or without associated pneumonia (HR 0.36; 95% CI: 0.19–0.70), and ARDS (HR 0.20; 95% CI: 0.06–0.68) reduced independently the rate of disconnection from MV. Surgical vs medical category (HR 1.68; 95% CI: 1.1–2.56), and the presence of chronic respiratory disease (HR 1.71; 95% CI: 1.02–2.90) increased the rate of disconnection.

Female gender with an attributable risk of hospital mortality of 14.8% (95% CI: 1.0–28.7%), an attributable fraction in exposed population of 34.0% (95% CI: 3.8–54.8%);  $\chi^2$  4.49,  $P = 0.034$ , and an adjusted odds ratio (OR) of 2.80 (95% CI: 1.22–6.41), degree of malnutrition (OR 2.80; 95% CI: 1.35–5.84), SAPS II (OR 1.07; 95% CI: 1.03–1.10), cardiac arrest on arrival (OR 34.42; 95% CI: 6.90–171.58), postoperative respiratory failure (OR 3.65; 95% CI: 1.20–11.03), and cardiac failure (OR 5.93; 95% CI: 1.56–22.48) increased hospital mortality risk, whereas age (OR 0.97; 95% CI: 0.94–0.99) decreased it.

**Conclusions:** ICU patients undergoing prolonged MV represented an important subset of the whole ICU population (one third of total admissions, half of them medical category). Prolonged MV was associated with a relatively high short-term (ICU and hospital) mortality and prolonged ICU and hospital LOS. Gender category, chronic health condition and several early-acquired clinical data successfully predicted both the duration of MV and short-term mortality. Severity scoring indexes behaved as useful tools to predict the duration of MV (APACHE II) and the risk of mortality (SAPS II). Increasing age was not necessarily associated with an adverse outcome.

**P238 Management of hematological patients in ICU: a retrospective study of 110 patients**

**J Larché, P Maurer, T Jacques, A Gérard**

*Department of Intensive Care, CHU Brabois, 54500 Vandoeuvre-Les-Nancy, France*

**Introduction:** Intensive care in hematological patients remains challenging. In despite of an aggressive and sometimes prolonged treatment, outcome in ICU remains poor, particularly in septic patients.

**Methods:** A retrospective review of hematological patients suffering from acute leukemia (AL), non-Hodgkin's lymphoma (NHL) and Hodgkin's lymphoma (HL), hospitalized in our ICU from January 1995 to October 2000, has been performed. We studied demographic data, mortality rates and risk factors associated to mortality both for all patients (excepted allogeneic transplants patients) and for septic patients.

**Results:** 110 patients have been included in our study and 10 of them benefited from an allogeneic bone marrow transplantation. Mean age was 47.49 years (range 16–77), and sex-ratio male/female was 1.08. 58% suffered from AL, 36% from NHL and 6% from HL. Sepsis, respiratory and neurologic failures represented the most frequent causes of admission. Mean SAPS II, SOFA max and OSF scores were respectively 51.41, 9.07 and 2.40. Mean OSF decreased significantly between 1997 and 2000

(2.66 vs 1.90;  $P = 0.04$ ). Mean mortality rate was 56%. In univariate analysis, SAPS II, SOFA max, OSF scores, mechanical ventilation, extrarenal replacement and use of amines were significantly associated with mortality. Renal, hepatic, neurologic and circulatory failures at admission were also significant.

Among the 110 patients, 53 (48.18%) had septic conditions (severe sepsis and septic shock). Mean age was 47.51 years. Mean SAPS II, SOFA max and OSF scores were respectively 59.11, 10.68 and 2.98. Mean mortality rate was 75.47%. Comparisons between septic patients during these 5 years showed no statistical differences, excepted for mean SAPS II which increased significantly between 1995 and 1999 (40.71 vs 77.63;  $P = 0.04$ ). Severity-of-illness scores, use and duration of mechanical ventilation, extrarenal replacement (ERR) and amines were significantly associated with mortality. Interestingly, only hepatic, neurologic and circulatory failures at admission were also significantly associated to a poor outcome. Mortality rates in patients with no organ supply, with 1, 2 and 3 supplied organs were respectively 0%, 66.66%, 86.66% and 92.59%. Type of disease was not associated to an increased mortality rate. Performing chemotherapy in

ICU, with ERR if necessary, seems possible with no harmful consequences.

**Conclusion:** These results could suggest that hematological underlying disease has no major influence on early outcome, but that prognosis is mainly determined by acute physiologic changes induced by sepsis, and reflected in severity-of-illness scores [1]. New therapeutic strategies based on earlier referral in ICU, reliable

markers of organ dysfunction and aggressive treatment, should be tested prospectively to ensure an optimal management and a better prognosis for these patients.

**Reference:**

1. Sculier JP *et al*: **Scoring systems in cancer patients admitted for an acute complication in a medical intensive care.** *Crit Care Med* 2000, **28**:2786–2792.

**P239 Leukopenia predicts outcome in haemato-oncological patients requiring intensive care**

**MP Margaron, AC Gordon, R A'Hern, D Skewes**  
*Intensive Care Unit, Royal Marsden Hospital, London SW3 6JJ, UK*

**Introduction:** Patients with haematological malignancy who develop respiratory failure have a very poor prognosis [1,2]. The presence of leukopenia at the time of admission has long been suspected to be associated with worse outcome but no published study has convincingly demonstrated this.

**Method:** Prospectively entered admission and 12 month follow up data from 1222 admissions to an oncological ICU over a 7 year period ending June 1998 were reviewed. We identified 231 haematological (Leukaemia, Lymphoma or Myeloma) admissions. Patients who had received stem cell transplants (SCT) were identified from a separate database and sub-set analyses were performed.

A cross-query of the central haematology laboratory database was set up to determine the total white cell count of each patient prior to and on admission. Leukopenia was defined as an absolute white cell count of  $< 1.5 \times 10^6/\text{ml}$ . Statistical analyses were by Fisher's exact test.

**Results:** 152 (66%) of the 231 patients died on the unit, a further 26 died within 30 days of leaving the ICU, a total hospital mortality of 77%.

50/107 (48%) of the neutropenic patients were SCT recipients. Excluding 20 patients with acute leukaemia (white cell counts  $49.5\text{--}850 \times 10^6/\text{ml}$ ), 37/100 (37%) of non-neutropenic patients were SCT recipients ( $P = 0.16$ ).

Admission WCC	ICU deaths	30 day mortality	12 month mortality
< 1.5	83/107 (78%)	91/107 (85%)	98/107 (92%)
> 1.5	69/126 (55%)	86/126 (68%)	107/126 (85%)
P value	< 0.003	< 0.003	ns

Duration of pre-admission leukopaenia	ICU deaths	30 day mortality
< 7 days	38/54 (70%)	43/54 (80%)
≥ 7 days	45/53 (85%)	48/53 (91%)
P value	0.10	0.17

**Conclusion:** Haemato-oncological patients have a significantly greater mortality if they are leukopenic at the time of ICU admission: this is not solely attributable to the increased proportion of stem cell transplant recipients in this group. There is an extremely poor prognosis and a strong trend toward increased mortality in patients with pre-admission leukopaenia of more than 7 days duration.

**References:**

1. Brunet F *et al*, **Is intensive care justified for patients with haematological malignancies?** *Intensive Care Med* 1990, **16**:291–297.
2. Rubenfeld G, Crawford SW: **Withdrawing life support from mechanically ventilated recipients of bone-marrow transplants.** *Ann Int Med* 1996, **125**:625–633.

**P240 Haematological malignancy on the ICU – can we identify survivors?**

**S Shah\*, P Mehta†, M Read\*, A Saayman\*, N Stallard\***  
*\*Critical Care Directorate, and †Department of Haematology, University Hospital of Wales, Cardiff, UK*

**Introduction:** Early and accurate identification of patients with a haematological malignancy, with a poor outcome on the intensive care, would allow appropriate utilisation of limited resources.

**Aim:** The aim of our study was to evaluate factors that would help predict survivors in-patients with haematological malignancy who required admission to intensive care unit.

**Methods:** We retrospectively analysed data on patients with haematological malignancy admitted to the intensive care over a 5 year period.

**Results:** We identified 65 haematological patients, admitted for > 1 day to the intensive care. (Table overleaf.)

**Discussion:** There were differences in terms of the demographic data or severity of illness scores on day 1, ie APACHE II and organ

failure scores, organ failure days and the P/F ratios between the two groups survivors and non-survivors. However by day 3, there was a significant difference between the survivors and the non-survivors in terms of improvement of the APACHE II and organ failure scores, organ failure days and the P/F ratios.

**Conclusion:** An improved outcome was associated with an improvement in the day 3 APACHE II and organ failure scores, organ failure days and the P/F ratios, however a failure to do so was associated with a poorer outcome. All survivors could be identified by day 3 of ICU admission.

**Reference:**

1. Gruson D, Hilbert G, Vargas F *et al*: **Severe respiratory failure requiring ICU admission in bone marrow transplant recipients.** *Eur Respir J* 1999, **13**:883–887.

Numbers	Survivors		Non-survivors	
	Day 1 (n = 33)	Day 3 (n = 23)	Day 1	Day 3 (n = 32)
Age (years)	51 (16–76)		52 (15–74)	
Sex	1:2		1:2.1	
APACHE II	26.5 (11–35)	22 (9–30)	27 (10–44)	26 (14–38)
Organ failure score	26.3 (11–37.8)	20 (9.2–32.4)	27.6 (10–47.5)	27.3 (14.4–41)
Number of organ failure	2 (0–3)	1 (0–3)	2 (0–4)	2 (0–4)
P/F ratio	187.5 (52–497)	206 (67–543)	190 (48–520)	134 (42–324)

**P241 Outcome of neonates operated on for congenital diaphragmatic hernia**

**F Chabab-Talbourdel\*, S Cantagrel\*, M Gasmi†, H Lardy†, V Tessier\*, M Robert†, J Laugier\***

\*Paediatric Intensive Care Unit, and †Paediatric Surgery Department, Hôpital Clocheville, 49 Bd Béranger, 37000 Tours, France

**Introduction:** Congenital diaphragmatic hernia (CDH) is a severe disorder in neonates. The prognosis has been improved in the past 10 years by a combination of HFO ventilation, sedation and analgesia, nitric oxide and delayed surgery. Extracorporeal oxygenation (ECMO) has been proposed by certain teams. A decrease in mortality from 70% to approximately 40% has recently been reported [1,2]. However, little is known about the outcome of such patients. We report the outcome of a group of patients after 10 years' follow-up.

**Patients and methods:** A retrospective review was undertaken of neonates admitted to the paediatric intensive care unit after 1 January 1992 (date at which new treatment methods were introduced in the department) and operated on for congenital hiatus hernia.

**Results:** Nineteen neonates were reviewed, of whom seven died (36%) and 74% had left hernia. Two of the 12 remaining survivors had other malformations (cardiac and urogenital). Mean age at the time of surgery was 17 hours. Median ventilation duration was 6 days. Median duration of intensive care was 12.5 days. 58% chil-

dren were discharged from intensive care unit with oxygen therapy and median hospitalization duration was 31 days. Mean age at the last consultation was 18 months (SD 18). Six infants required readmission and four had severe respiratory disorders (one with severe bronchiolitis, one with asthmiform bronchitis and one with chronic clinical respiratory insufficiency). One infant was hospitalized for more than 12 months and required left pneumonectomy and tracheotomy. Six infants had gastro-esophageal reflux, of whom one required surgery. This infant also had residual hiatus hernia and scoliosis. Three infants had neurological sequelae (one with psychomotor retardation and two with overall hypotonia, one of whom had problems with swallowing).

**Discussion:** Our results showed that 1) the mortality was similar to those reported by the other two French series [1,2] (36%) despite the lack of use of ECMO and 2) middle-term morbidity was low compared to the mortality reported after ECMO [1].

**References:**

1. Dubois A *et al*: *Arch Pediatr* 2000, **7**:132–142.
2. Desfrere L *et al*: *Int Care Med* 2000, **26**:934–941.

**P242 The intensive care unit in paediatric oncology: 10 years experience**

**NS Parekh, AT Cohen, M O'Meara**

Intensive Care Unit, St James's University Hospital, Leeds LS9 7TF, UK

We report the results of a retrospective study of the intensive care outcome of 196 children admitted with malignancy at a tertiary referral institution over a period of 10 years from 1988 to 1997. A total of 165 children required 196 admissions for a median of 3 days. Their mean age was 5.82 years and there were 100 boys (51%) and 96 girls (49%). Their admission median Apache II score was 18. A total of 150 children (76.5%) survived intensive care. Nonsurvivors had a higher Apache II score than survivors (23 vs 15 respectively,  $P < 0.001$ ). Patients were divided into those needing postoperative care ( $n = 55$ ), patients with respiratory infection ( $n = 39$ ), systemic infection ( $n = 30$ ), neurological complications ( $n = 20$ ), respiratory failure with no evidence of infection ( $n = 17$ ), metabolic effect ( $n = 13$ ), tumour mass effect ( $n = 9$ ), GI bleed ( $n = 5$ ), cardiac failure ( $n = 4$ ), post cardiac arrest ( $n = 3$ ). The overall survival, defined as those who survived 1 week after discharge from PICU, was 73.4%. Invasive monitoring including arterial and central venous pressure line were inserted in 143 (72.9%), mechanical

ventilation was required for 133 (67.8%), ionotropic support for 66 (33%), pulmonary artery floatation catheter insertion and monitoring in 23 (11.7%) and renal replacement therapy for 13 (6.6%) children. The profile of diseases in children admitted in PICU appears to be changing since last report from this unit in 1992 [1]. The most common reason for admission was need for postoperative care (28%) and survival in this group was 100%. There also is a significant improvement in survival rate of patients with systemic infections (63%) needing ventilatory support and children with respiratory (with or without infection) failure (67%) [2].

**Reference:**

1. Heney D, Lewis IJ, Lockwood L, Cohen AT, Bailey CC: **The intensive care unit in paediatric oncology.** *Arch Dis Child* 1992, **67**:294–298.
2. Keengwe IN, Stansfield F, Eden OB, Nelhans ND, Dearlove OR, Sharples A: **Paediatric oncology and intensive care treatments: changing trends.** *Arch Dis Child* 1999, **80**:553–555.

**P243 Epidemiology and early predictive factors of outcome in children with severe head injury****S Ducrocq<sup>††</sup>, P Meyer<sup>\*</sup>, G Orliaguet<sup>\*</sup>, S Blanot<sup>\*</sup>, A Laurent-Vannier<sup>‡</sup>, P Carli<sup>\*</sup>**<sup>\*</sup>Department d'Anesthésie-Pédiatrique, Hôpital Necker-Enfants Malades 75 005 Paris, France; <sup>†</sup>UPSI Hôpital Clocheville, 37 000 Tours, France; <sup>‡</sup>Hôpital National de St Maurice, 94 St Maurice, France

**Background:** Severe traumatic brain injury (TBI), defined by a GCS  $\leq 8$ , is quite rare in children but carries a high risk of mortality and bad outcome. Early recognition of factors predicting outcome is important for quality assessment and could contribute to a more selective management of the most severe injuries.

**Objective:** To describe a large population of children with severe TBI admitted to a level I Pediatric Regional Trauma Center with a standardized protocol of care, and identify early predictors of their outcome.

**Materials and methods:** We retrospectively analyzed the data of a trauma data bank, including, over a 9 years period, all the children (1 month–15 years) with severe TBI (GCS  $\leq 8$ ). All these children were followed until death or for at least a 6 months period after discharge. Univariate and further multivariate analyses were performed to determine independent predictive factors of death, outcome at discharge and 6 months later. Receiver Operating

Characteristic (ROC) curves were used to determine the threshold values of independent predictors of death or outcome.

**Results:** Analysis concerned 585 children, 67% were boys, 33% were girls. Mean age was  $7 \pm 5$  years. Mean values for GCS, PTS and ISS were respectively 6 (3–8), 3 (–4 to +10) and 28 (4–75). Mortality rate was 22.4%, GOS was  $< 3$  in 53% of the cases at discharge and 60% at 6 months. Multivariate analysis identified GCS, ISS and initial collapsus as independent predictors of death, bad outcome at discharge and at 6 months. Threshold values for death were 28 for ISS and 6 for GCS. The same values were found for bad outcome, except for outcome at 6 months where threshold value for GCS was 5.

**Conclusion:** Initial collapsus, GCS, and ISS are independent predictors of outcome in children with TBI. Threshold values can be calculated for predicting bad outcome. These variables can be easily and early detected in this population and used for quality assessment.

**P244 Prediction of neurological outcome after cardiac arrest****E Gomes, A Tuna, R Araújo***Intensive Care Unit (UCIP), Hospital Geral de Santo António, 4099-001 Porto, Portugal*

**Background:** Modern resuscitation helps to save many lives across the world. Unfortunately, despite the great development and sophistication of emergency systems, lots of patients die, and many of the survivors persist with different degrees of neurological handicaps. Early determination of outcome after cardiopulmonary resuscitation (CPR) is a common problem with clinical, ethical, economic and social consequences.

**Objective:** To predict cerebral outcome after CA by clinical neurological examination.

**Methods:** We conducted a prospective study, started in August 2000, including all patients that had a return of spontaneous circulation (ROSC) after CA. All the resuscitation attempts were registered using a form based in the Utstein Style template. A neurological evaluation was performed using a protocol that included GCS, brain stem reflex, spontaneous eyes movements, spontaneous mobility, breathing and seizures immediately after CPR; at 12, 24, 48, 72 hours, 8 days later and at discharge.

**Results:** Twenty-three patients were included in the protocol, corresponding to 68 resuscitation attempts (corresponding to a ROSC of 47%). We found 72 hours the better time for evaluation because before that most of the patients were sedated. All patients with either GCS  $< 5$ , absence of one or more brain stem reflex, in any time of evaluation died without any neurological recovery. The patients that had at the third day a GCS  $> 9$  and or oriented eye movements and or oculocefalic reflexes were discharged from hospital in 63,6% of cases. Seven patients, all from the last group of patients, had a complete neurological recovery at discharge. The mean duration of cardiac arrest was 4.7 min in group with GCS score superior to 13; 11 min in the group with GCS score between 5 and 13, and 12 min in group with GCS inferior to 5.

**Conclusion:** Neurological prognostic depends on cardiac arrest duration. In our study the existence of a GCS  $< 5$ ; absence of spontaneous eyes movement or absence of brains reflex at any time after cardiopulmonary resuscitation was indicative of poor neurological and overall outcome.

**P245 The outcome of neuro-trauma. A 1 year retrospective study in an intensive care unit****MJ Mpe, K Mathekga, MO Mzileni***Department of Medicine, Division of Pulmonology and Critical Care, Medical University of Southern Africa, PO Box 105, Medunsa 0204, South Africa*

**Introduction:** Head injuries are frequent affecting many patients in the prime of life. About 10 million head injuries occur annually in the USA. 20% of these are severe enough to cause brain damage. An initial low GCS 4 has a grave prognosis. Associated injuries may compound the clinical picture. The majority of deaths from head injuries due to raised ICP.

**Objectives:** To describe our experience with Neuro-Trauma in the ICU.

**Design:** A retrospective study over 1 year (1999).

**Setting:** Intensive Care Unit – an academic hospital.

**Study population:** Patients admitted primarily for the management of head injury.

**Results:** The total number of admissions was 47, with 37 (87%) males and 10 (21%) females. The mean age of the group was 29.3

± 14.9 years. Sixteen (34%) patients died. Of the 16, 11 (68.8%) were admitted with a GCS ≤ 4.11 (35.5%) of the survivors had an admission GCS ≤ 4. MVA's accounted for 66% of head injuries, followed by assault injuries at 25.5%. 81.25% of the patients died as a result of the primary brain damage. No association could be established between poor outcome and the presence of concomi-

tant injuries, non-operative management and the number of brain lesions.

**Conclusion:** Mortality from head trauma is high. An initial low GCS ≤ 4 is associated with poor outcome. A few patients with an initial low GCS do recover fully.

**P246 Factors influencing the functional outcome in a neurointensive care unit**

**E Anastasiou, A Euthimiou, A Lavrentieva, G Tsaousi, E Geka, M Yannakou**  
Intensive Care Unit of Anesthesiology, AHEPA General University Hospital, Thessaloniki, Greece

**Introduction:** The aim of the present study was to investigate the factors that affect the outcome of patients with central nervous system pathology.

**Method:** One hundred and thirty patients (head injury [n = 43], multiple trauma [n = 40], cerebral hemorrhage [n = 36] and emergency cerebral aneurysm repair [n = 11]) were investigated for age, GCS, CT-Scan grade, ISS, and APACHE II. Male to female ratio was 96/34. The patients were divided in five groups according to Glasgow Outcome Scale: 1) group A, n = 50 (GOS 1, death), 2) group B, n = 5 (GOS 2, severe brain damage), 3) group C, n = 17 (GOS 3, moderate brain damage), 4) group D, n = 28 (GOS 4, mild disability) and 5) group E, n = 30 (GOS 5, full recovery).

**Table**

Groups	Age (years)	GCS	CT-Scan grade	ISS	APACHE II
A	42.3 ± 17.5**	6.1 ± 2.5*	3.5 ± 0.5*	29.1 ± 9.3	19.9 ± 4.5
B	53 ± 20.8*	5.8 ± 1.0	3.2 ± 0.8	25 ± 0	15.6 ± 6.8
C	43.7 ± 19.7*	6.6 ± 3.0	3 ± 0.8	36.6 ± 8.3*	21.5 ± 4.5*
D	37.6 ± 16.2	7.0 ± 3.1	2.7 ± 0.7	24.6 ± 6.1	18.4 ± 4.8
E	28.2 ± 15.1	8.2 ± 3.4	2.8 ± 0.8	26.1 ± 8.2	16.9 ± 4.9

Mean ± SD. \* P < 0.05, \*\* P < 0.01.

**Results:** Total mortality was 38.4%. There was a statistically significant difference (one way analysis of variance ANOVA) regarding: 1) age: groups A, B and C versus E, 2) GCS: group A versus E, 3) CT-Scan grade: group A versus D and E, 4) ISS: group C versus D and E and 5) APACHE II score: group C versus E (Table). Patients with head injury or multiple trauma had better outcome than patients with cerebral hemorrhage (Fig.).

**Conclusion:** Age, GCS and CT-Scan grade were related to the patient outcome regarding life or death whereas diagnosis, age, ISS and APACHE II determined the severity of disability.

**Figure**

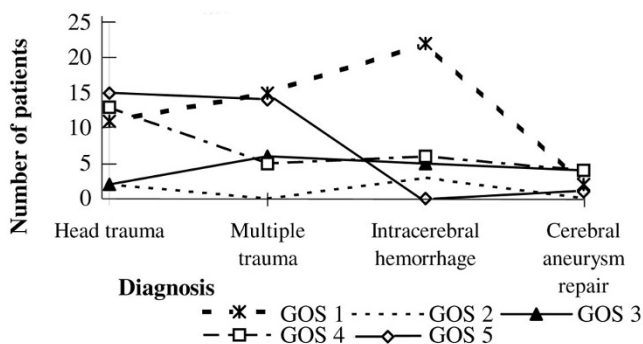

Relation of diagnosis to GOS

**P247 Prolonged intensive care unit stay: predictors and impact on resource utilization**

**S Haddad, Y Arabi, R Goraj, A Al-Shimemeri**  
Intensive Care Department 1425, PO Box 22490, King Fahad National Guard Hospital, Riyadh 11426, Saudi Arabia

**Objective:** To evaluate the predictors of prolonged ICU stay its impact on resource utilization.

**Methods:** We collected the following data prospectively on all ICU admissions between 2/1999 and 9/2000: demographics, ICU stay, APACHE II and SAPS II scores, the main reason for ICU admission, re-admissions and ICU outcome. We documented the presence of coma, oliguria, coagulopathy and infection as well as the need for mechanical ventilation or vasopressors in the first 24 hours. ICU stay was considered prolonged if it exceeded 14 days. We calculated the utilization of ICU days and ventilator days. We identified predictors of prolonged stay using univariate analysis.

**Results:** Eleven percent of patients (104/947) stayed in ICU > 14 days. This group of patients used 45% (2880/6392) of ICU days and 56% (2556/4604) of ventilation days. Prolonged stay patients had higher APACHE II (21 ± 8 vs 19 ± 9, P = 0.016) and SAPS II

scores (43 ± 16 vs 37 ± 20, P = 0.003), although ICU mortality was not different (19% vs 21%). Patients were more likely to have prolonged stay if the main reason for admission was respiratory (OR 2.2, CI 1.4–3.6) or trauma (OR 2.1, CI 1.4–3.4) and less likely if it was non-trauma surgical (OR 0.27, CI 0.13–0.54). Prolonged stay occurred more likely with re-admissions (OR 2.1, CI 1.1–3.8) and in patients with oliguria (OR 1.8, CI 1.1–3.1), coagulopathy (OR 1.5, CI 1.01–2.3), infection (OR 2.3, CI 1.5–3.5), mechanical ventilation (OR 1.9, CI 1.3–2.9) and vasopressor therapy (OR 1.8, CI 1.2–2.7).

**Conclusions:** Although patients with prolonged stay constitute a small fraction of ICU patients, they consume a significant proportion of ICU resources. Patients admitted for respiratory or trauma indications are more likely to have prolonged stay. Attempts to shorten ICU stay, such as by development of clinical pathways, should especially target these patients. Caring after some of these patients in a step-down unit may have a great impact on resource utilization.



**P248 Comparing Gray's and Cox models in sepsis survival**

**J Kasal\*, Z Jovanovic†, G Clermont\*, V Kaplan\*, RS Watson\*, L Weissfeld†, DC Angus\***

\*Division of Critical Care Medicine, and †Department of Biostatistics, Graduate School of Public Health, University of Pittsburgh, USA

**Background:** A difficulty in modeling survival after sepsis is that hazards may not be proportional, thus violating a key assumption of traditional Cox survival models. We modeled survival after sepsis using Gray's approach, a new spline-based technique that does not rely on the proportional hazards assumption. We then compared hazard ratios over time between Gray's and Cox models.

**Hypothesis:** Gray's model will yield different estimates of hazards over time in sepsis when compared to Cox.

**Methods:** We analyzed 1090 patients recently enrolled in a US multicenter sepsis trial. We considered 26 potential baseline demographic and clinical risk factors and modeled survival over the first 28 days from the onset of sepsis. We tested proportionality in univariate Cox analysis using Schoenfeld residuals and log-log plots. We then constructed a standard multivariate Cox model and a Gray's model. We evaluated the validity of the proportional hazards assumption in the predictors selected by the Cox model. We compared the selection of predictors by both models.

**Results:** Twenty-eight day Cox univariate analysis demonstrated 9 of 26 factors had non-proportional hazards. A multivariate Cox model identified 7 significant predictors, 4 predictors with non-proportional hazards (presence of comorbidity, hypotension, acute renal failure, and chronic liver disease) and 3 predictors with proportional hazards (*Pseudomonas* etiology, no identified etiology and pulmonary site of infection). Gray's model also identified seven risk factors. Age was a significant predictor, while a urinary site of infection portended a sig-

**Figure**

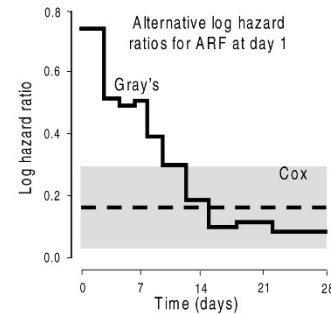

nificantly better prognosis. Three of the common risk factors between the two models had non-proportional hazards (presence of comorbidity, hypotension, and acute renal failure [ARF]). The figure demonstrates that the Gray's model captured the large variation (ie non-proportionality) of the hazard ratio for ARF over time.

**Conclusion:** Accurate survival models must take into account the observation that mortality risk factors have non-proportional hazards. Of several alternatives to a standard Cox model, Gray's model appears particularly promising.

**P249 The outcome of the geriatric patients in the ICU**

**A Topeli**

Department of Internal Medicine, Intensive Care Unit, Hacettepe University School of Medicine, 06100, Ankara, Turkey

The aim of the study was to compare the outcome of the geriatric patients ( $\geq 65$  years of age; Group 1) with young ones ( $< 65$  years of age; Group 2), and to compare the outcome of the elderly patients (65–74 years of age; Group A) with the very old ones ( $\geq 75$  years of age; Group B) in the intensive care unit (ICU).

In a 12 month period, data of the 245 patients who were hospitalized more than 24 hours in the ICU was prospectively collected. The patients were followed till death or discharge from the hospital. Disease severity was assessed by using the APACHE II score from which age factor was subtracted (APACHE II – age), and the predicted mortality was calculated by using the original APACHE II score.

The comparison of the Group 1 and 2 is shown in the Table, with the results as mean  $\pm$  SE or as *n* (%).

Although Group A (*N* = 69) and B (*N* = 50) had similar APACHE II scores ( $22.1 \pm 0.9$  vs  $23.5 \pm 1.1$ ), Group B tended to have increased ICU mortality rate and had higher hospital mortality rate when compared with Group A (48% vs 32%; *P* = 0.06; 60% vs 33%; *P* = 0.003).

**Table**

	Group 1, <i>n</i> = 119	Group 2, <i>n</i> = 126	<i>P</i>
Age	74.0 $\pm$ 0.6	46.0 $\pm$ 1.2	< 0.001
Male gender	65 (54.6%)	61 (48.4%)	0.33
APACHE II – age	17.3 $\pm$ 0.7	16.5 $\pm$ 0.7	0.44
Predicted mortality rate, %	41.1 $\pm$ 2.3	30.0 $\pm$ 2.2	0.001
ICU mortality rate	46 (38.7%)	41 (32.5%)	0.32
Hospital mortality rate	53 (44.5%)	48 (38.1%)	0.31

In conclusion, geriatric patients, in general, had ICU and hospital mortality rates similar to that of the young patients with comparable disease severity. However, the ICU and hospital mortality rates of the patients more than 74 years of age were found to be higher than those of the patients who were 65–74 years of age.

**P250 Incidence and course of early cardiac failure in long term ICU patients**

**V Sramek, V Zvonicek, R Vyhldalova, I Sas, R Kraus**

*Department of Anaesthesia and Intensive Care, St Ann's University Hospital, Pekarska 53, Brno, CZ-65691, Czech Republic*

**Introduction:** Cardiac failure is a potential motor of multiple organ failure in long term ICU patients [1]. The aim of our study was to monitor incidence on admission of cardiac failure in long term ICU patients. The early course (first 72 hours) of cardiac failure was also evaluated.

**Materials and methods:** ICU database was used for data acquisition. Long term patients were defined as those who survived > 3 days in the ICU. Cardiac failure was defined as cardiac SOFA points ≥ 3.

**Statistics:** Chi-square, Fisher exact test, Mann-Whitney U-test and Manova for repeated measures when appropriate. Data are presented as means ± SD. *P* < 0.05 was considered significant.

**Results:** Out of 110 patients admitted from January 1 to October 15, 72 (65%) stayed in the ICU > 3 days. Forty-six patients (65%) survived and 26 died. Survivors (S) and non-survivors (NS) did not differ in age (55.2 ± 15.9 and 60.5 ± 15.9 years, respectively; *P* = 0.18). S had significantly higher APACHE II score on admission than NS (24.2 ± 7.2 and 29.2 ± 7.0, respectively; *P* < 0.01).

S had significantly lower incidence of cardiac failure on admission (< 24 hours) compared to NS (13 [28%] and 17 [65%], respectively, *P* < 0.001). This difference was attenuated but remained significant by day 2 when additional 5 S developed cardiac failure (8 developed, 3 recovered) and there was no change in NS (*P* < 0.05). Non-survivors had a trend to more severe forms (cardiac SOFA points 4) of cardiac failure in the first two days of hospitalisation (*P* = 0.1). The course of cardiac failure during the first 3 days of ICU stay did not differ between S and NS (Manova time effect *P* = 0.23). Only 2 survivors without cardiac failure during the first 48 hours (*n* = 25) developed cardiac failure during their further ICU stay (both later than 72 hours after admission).

**Conclusions:** Long term ICU patients who do not survive have greater incidence of cardiac failure on admission. Nevertheless the course of cardiac failure during the first 3 ICU days does not differentiate between survivors and non-survivors.

**Reference:**

1. Nalos M *et al*: **Incidence, severity and mime course of cardiovascular failure in patients requiring prolonged intensive care.** *Intensive Care Med* 1997, **23** (suppl 1):52.

**P251 Premature discharge of patients from ICU increases mortality**

**MC Blunt, KR Burchett**

*Queen Elizabeth Hospital, King's Lynn, Norfolk, PE30 4ET, UK*

The pressure on intensive care beds has led to the discharge of patients before clinically indicated. It has been shown that discharging patients with high TISS scores increases mortality [1], and it has been stated that 'premature' discharge is likely to worsen outcome [2]. We postulated that premature discharge would increase mortality, and that this would be independent of the different TISS scores that were likely to occur.

All ICU patients discharged alive to the ward during 1997-1999, whose reason for discharge had been recorded by the ICU consultant as fully fit or premature were studied. We excluded those discharged for palliative care. We compared the groups APACHE II, admission risk of death, length of ICU stay and last TISS using ANOVA. We then assessed the relative risk of hospital mortality and investigated the association between TISS on day of ICU discharge, reason for discharge and mortality using ordinal regression analysis.

552 patients were identified (Premature Group 145, Fully Fit Group 407). ANOVA identified a significant difference in last TISS, but no significant difference in APACHE II, risk of death or ICU length of stay (Table 1). The hospital mortality was greater in the premature group (relative risk 2.1, 95% CI 1.3-3.5). Both last TISS and discharge reason were found to be independent indicators of hospital mortality (Table 2).

Patients who leave ICU before they are considered fit for discharge are twice as likely to die, despite minimal difference in their risk of death on ICU admission. Although they are receiving more care when they are discharged the excess mortality in those discharged prematurely is equivalent to that associated with a further increase in last TISS of 14 points.

**References:**

1. Smith L, Orts CM, O'Neil I *et al*: *Intensive Care Med* 1999, **25**:1061-1065.
2. Goldhill DR, Sumner A: *Crit Care Med* 1998, **26**:1337-1345.

**Table 1**

**ICU data for patients**

	<i>n</i>	Hospital deaths ( <i>n</i> )	APACHE II mean	Risk of death (%) mean	ICU stay (days) median	Last TISS median
Premature	145	24	17.1	26	1.80	24
Fully fit	407	32	16.3	23	1.60	22
<i>P</i>			0.18	0.1	< 0.001	0.73

*P* values from ANOVA.

**Table 2**

**Ordinal regression for hospital mortality using last TISS and premature discharge**

	Threshold	Last TISS	Premature
Parameter	3.69	0.034	0.738
<i>P</i>	< 0.001	0.006	0.012

**P252 Early postoperative intensive care in cadaveric liver transplantation: factors affecting the length of intensive care unit stay****S Ulukaya, HO Ayanoglu, E Olgun, AR Moral***Department of Anesthesiology and Reanimation, Ege University School of Medicine, Izmir, Turkey*

Liver transplantation (LT) patients have problems involving different organ systems which have a critical role in the success of the procedure. The purpose of this study is to evaluate the factors contributing to the duration of mechanical ventilation (MV) and the length of stay in ICU after LT.

**Materials and methods:** We evaluated 53 cadaveric liver transplantation operated by using simple cross clamping technique without venovenous bypass. All the patients were transferred to the multidisciplinary ICU for early postoperative care where all vital organ systems were monitored. Twenty-one different factors were evaluated by Mann-Whitney *U*, Student's *t*-tests and by regression analysis. All values are as mean  $\pm$  SD.

**Results:** The mean age of the patients was  $36.6 \pm 15.4$  years (F:M 18/35). Preoperative mean Child-Pugh scores of the patients was  $10.9 \pm 2.3$ , the perioperative course had a mean operation time of

$342 \pm 113$  min and a mean anhepatic period of  $80 \pm 36$  min. Mean duration of MV and length of stay in ICU were  $22 \pm 22$  hours and  $50 \pm 39$  hours respectively. Factors on Table 1 prolonged the duration of MV and the length of ICU stay. The analysis of regression showed no correlation between duration of MV and/or the length of ICU stay with age, Child-Pugh scores, duration of operations and anhepatic periods, total protein, glucose and bilirubine levels, prothrombin times and the need for transfusion except for the SGOT ( $r^2 = 0.18$ ,  $P < 0.001$ ) and SGPT ( $r^2 = 0.22$ ,  $P < 0.001$ ) levels which caused longer durations of MV.

**Conclusion:** During early postoperative course of the OLT patients, clinical factors such as presence of a hypoxemic and/or hypercapnic period, difficulties in weaning from MV, hemodynamic instability, increase in plasma urea and/or creatinine levels, decrease in plasma calcium levels, and postoperative fever might be indicative for a prolonged ICU stay and a possible increase in morbidity.

**Table 1****Factors that affect the durations of MV and the length of ICU stay (hours, mean  $\pm$  SD)**

		Presence	Absence	<i>P</i> values
Hypoxemia and/or Hypercapnia	MV	36 $\pm$ 27	12 $\pm$ 7	0.003
	ICU	69 $\pm$ 52	27 $\pm$ 52	0.009
Weaning difficulties from MV	MV	52 $\pm$ 54	15 $\pm$ 15	0.0008
	ICU	102 $\pm$ 62	52 $\pm$ 24	0.011
Hemodynamic instability	MV	34 $\pm$ 28	15 $\pm$ 14	0.013
	ICU	70 $\pm$ 54	38 $\pm$ 21	0.019
Increase in blood urea and/or creatinine levels	MV	28 $\pm$ 26	13 $\pm$ 6	0.0027
	ICU	58 $\pm$ 46	36 $\pm$ 17	0.011
Fever	MV	36 $\pm$ 28	13 $\pm$ 10	0.001
	ICU	70 $\pm$ 54	37 $\pm$ 17	0.01
Hypocalcemia	MV	35 $\pm$ 30	18 $\pm$ 16	0.001
	ICU	74 $\pm$ 58	40 $\pm$ 24	0.02

**P253 ICU nursing workload is not related to hospital survival****CD Gomersall, GM Joynt, P Tan, SJ Ramsay, TA Buckley, C Lam***Department of Anaesthesia & Intensive Care, The Chinese University of Hong Kong, Shatin, Hong Kong, China*

**Introduction:** A previous study in a small (six beds) ICU in the United Kingdom indicated that high nursing workload is associated with increased hospital mortality [1]. However the multiple logistic model fitted the data poorly and the use of APACHE II to assess severity of illness would have introduced confounding.

**Method:** We performed a retrospective analysis of prospectively collected data. The patient cohort consisted of all adult emergency admissions to our 22 bed ICU between 0800 h on December 1<sup>st</sup>, 1997 and 0800 h on July 1<sup>st</sup> 1998 except in-patients transferred from other hospitals directly to ICU. The following data were collected for all patients in the cohort: time between hospital and ICU admission, the data required to calculate predicted mortality based on the Mortality Prediction Model II<sub>0</sub> (MPM II<sub>0</sub>) and hospital mortality. Over the same time period nursing dependency scores (= number of nurses required, according to UK Intensive Care

Society recommendations [2]) and numbers of nurses on duty were recorded for every shift. From this the average and peak nursing dependency:nurses on duty ratios during the time each patient was in the ICU were calculated. Logistic regression analysis was performed using hospital mortality as the dependent variable and age, sex, MPM II<sub>0</sub>, ICU admission on the day of hospital admission, average nursing dependency:nurses on duty ratio, peak nursing dependency:nurses on duty ratio and interactions between the latter two and MPM II<sub>0</sub> as potential independent variables.

**Results:** The cohort consisted of 388 patients. Twenty-seven patients were excluded from the analysis because of incomplete data. Independent variables in the final logistic regression model and their coefficients are given in Table 1. The Hosmer and Lemeshow goodness of fit test indicated that the model fitted the data well ( $\chi^2=4.3$ ,  $P = 0.83$ ).

**Table 1**

Variable	$\beta$ (SE)	<i>r</i>
Age	0.017 (0.0074)	0.0893
Sex	-0.409 (0.25)	-0.0394
MPM II <sub>0</sub>	2.25 (0.77)	0.1236
Constant	-1.94 (0.56)	

**Conclusion:** Our data suggest that in a large ICU age, sex and MPM II<sub>0</sub> but not ratio of nursing workload to nurses on duty are related to outcome. The difference between our findings and those of Tarnow-Mordi *et al* [1] may reflect differences in size and organization of the respective units.

**References:**

1. Tarnow-Mordi WO, Hau C, Warden A, Shearer AJ: **Hospital mortality in relation to staff workload: a 4-year study in an adult intensive-care unit.** *Lancet* 2000, **356**:185-189.
2. Intensive Care Society. *Intensive Care Audit.* London: Intensive Care Society, 1990.

**P254 Terminal weaning from mechanical ventilation in critically ill patients with or without severe brain damage**

**R Parizkova, V Cerny, P Dostal**

*Department of Anaesthetics and Intensive Care, Charles University, Hradec Kralove 500 05, Czech Republic*

**Introduction:** The withdrawal of mechanical ventilation as a terminal care process occurs with increasing frequency. The aim of the study was to evaluate patients undergoing terminal weaning (TW) with or without severe brain damage.

**Methods:** A prospective, descriptive study of all patients experienced TW during 2 years period was conducted. Apache II, SOFA, length of ICU stay (days) before decision of TW (LOS), method (step-wise reduction or withdrawal of ventilatory support), using analgesia/sedation during TW procedure and length of TW (LTW) in minutes were recorded. Data as mean (SD), median (25-75%), *t*-test, Mann-Whitney Rank Sum Test (SigmaStat Statistical Software) were used, *P* < 0.05 was considered statistically significant.

**Results:** Sixteen patients were studied, Apache II and SOFA score were 32 (6.9) resp. 12.9 (3.7). Eleven patients with severe brain damage (group BD), five patients without brain damage (group NBD). All patients died during TW. The LOS was shorter in BD

group comparing to NBD group, 2.9 (1.9) resp. 17 (9.3), *P* < 0.0001. The TW procedure was step-wise reduction of ventilatory support in 5 patients and as a ventilator withdrawal in 11 patients. The length of TW was 17 (12-87) in BD group and 187 (16-605) in NBD group. Analgesia/sedation was employed in eight patients, there were no statistically significant differences in LTW between patients with or without analgesia/sedation (223, 13-662, resp. 15, 12-43, *P* = 0.232).

**Discussion:** LOS before decision of TW was significantly longer in patients without brain damage. There were no significant differences in length of TW as between groups BD and NBD as between patients with or without analgesia.

**Reference:**

- Campbell LM, Bizek KS, Thill M: **Patients responses during rapid terminal weaning from mechanical ventilation: a prospective study.** *Crit Care Med* 1999, **27**:73-77.

Supported by IGA MZ CR 4530-3.

**P255 Limitation of life-support therapy in critically ill patients: family response and attitudes**

**GM Joynt, A Lee, FHY Yap, OM Ho, ELY Wong, C Gomersall**

*Department of Anaesthesia and Intensive Care, The Chinese University of Hong Kong, Peoples Republic of China*

**Introduction and aim:** Despite modern intensive therapy, 10-20% of patients admitted to ICU will not survive [1,2]. Dealing with family issues surrounding death is therefore an important aspect of ICU care. The purpose of this study was to record aspects of the experience of families whose relative had undergone LOT and identify the views of the family regarding who should be involved in the process of LOT.

**Methods:** Consent for a telephone interview and demographic data were obtained from the representative of all families whose relative had died in the ICU. Four weeks later, the representative was contacted for a structured telephone interview. Questions explored the respondents experience of anxiety related to the process of LOT, their understanding of the explanation and the reasons for LOT, and the adequacy of time to participate in the decision. Respondents were asked who should be involved in the decision process.

**Results:** The relatives of 88 patients who died were interviewed. Sixty-six (75%) patients had undergone LOT. The majority of respondents (90%) expressed that the explanation of LOT was clear and understood, but 18% felt pressurized into decision

making, and 16% felt that inadequate time was allowed for discussion before the decision was made. Participating in the LOT decision provoked anxiety in 45% of respondents. However, when compared with respondents whose relatives did not undergo LOT, the expression of anxiety was lower (*P* < 0.01). Respondents indicated that LOT decisions should be made by the doctor and patient and/or family group (41%), family and/or patient alone (32%), or doctor alone (22%).

**Discussion and conclusion:** While most family members understand the process of LOT, it is still associated with significant anxiety. Allocating more time to the decision making process and improving communication techniques may be important. Family members believe that they should be part of the decision making process.

**References:**

1. Smedira NG *et al*: **Withholding and withdrawal of life support from the critically ill.** *N Engl J Med* 1990, **322**:309-315.
2. Turner JS *et al*: **Limitation of life support: frequency and practice in a London and a Cape Town intensive care unit.** *Intensive Care Med* 1996, **22**:1020-1025.

**P256 Withholding and withdrawing therapy at the intensive care units of the University Hospital of Innsbruck, Austria**

**D Fries, W Hasibeder, M Mittermayr, A Klingler, V Antretter, JM Hackl, W Schobersberger**  
*Department of Anaesthesia and Intensive Care Medicine, University Hospital Innsbruck, Austria*

**Introduction:** With increasing technical and medical possibilities, the ICU physician is more often confronted with the situation to withhold (WH) or withdraw (WD) life sustaining treatment in patients with poor prognosis. Apart from the legal situation, the practical management of limiting ICU-therapy continues to be indistinct. Aim of the study was to examine the various procedures as well as the different points of view of intensive care physicians to limit therapy in patients with poor prognosis.

**Methods:** We interviewed 49 physicians working at 5 different ICUs by a questionnaire about practicing WH and WD of ICU-therapy.

**Results:** The interviewed physicians gave WH preference over WD. The potential reversibility of disease was estimated more important than the patients own wish in regard to the decision making process. In the sequence to WH or WD, antibiotics and hemodialysis/hemofiltration were mentioned first, ventilation at last. 63% responded to continue, 27% to increase and 10% to reduce sedation and analgesia in case of WH/WD of ICU-therapy. 83% voted for an obligatory DNR-Order in case of WH/WD.

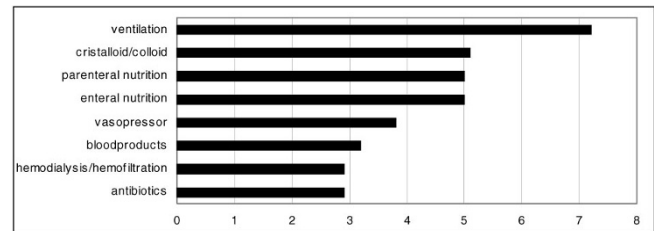
**Figure**

Sequence of WH and WD ICU-therapy in patients with poor prognosis from 1 (first) to 8 (last). These data show the statistical mean value.

**Conclusion:** The strategies of the ICU-physicians to WH or WD therapy in critically ill patients were heterogeneous. To establish a more homogenous procedure, it is crucial to establish specific patient orientated guidelines.

**P257 Current practice of Do-Not-Resuscitate (DNR) orders in a Saudi Arabian tertiary care center**

**M Rahman, Y Arabi, N Adhami, B Parker, S Al Malik, A Al Shimemeri**  
*King Fahad National Guard Hospital, ICU Mail Box 1425, PO Box 22490, Riyadh, 11426 Saudi Arabia*

**Background:** DNR is a new concept in Saudi Arabia. King Fahad National Guard Hospital has been a national leader in raising the awareness about the futility of aggressive life support in terminally ill patients. The purpose of the study is to identify the factors associated with DNR status in our institution.

**Methods:** We reviewed records of all adult patients who died in 1998. We evaluated patients' demographics, underlying chronic illnesses, admission diagnosis, length of stay, the timing of writing DNR orders and whether death occurred in the ward or in the ICU. Univariate analysis was performed to identify predictors of DNR status. Results are displayed as odds ratios (OR) and 95% confidence intervals.

**Results:** DNR orders were written for 318/420 deaths (76%). One third (34%) of all deaths occurred in ICU. DNR orders were written for 66% of ICU deaths and 82% of ward deaths. There were no differences in age, gender and length of stay between DNR and fully supported patients. Patients with cancer and cirrhosis were more likely to get DNR orders (OR 2.7 [CI 1.4–4.9], OR

2.6 [CI 1.3–5.1], respectively), while patients with chronic cardiac disease were less likely to be made DNR (OR 0.4 [CI 0.3–0.8]). DNR orders were less likely to be written for patients admitted with acute cardiac disease or trauma (OR 0.3 [CI 0.2–0.5], OR 0.3 [CI 0.1–0.8], respectively) and more likely for patients with sepsis (OR 1.3 [CI 1.2–2.9]). DNR orders were more likely to be written on day 1 of hospitalization in cancer patients (OR 2.5 [1.4–4.5]) and on the last hospital day in cirrhotic and GI bleed patients (OR 2.8 [CI 1.6–5.1], OR 3.7 [CI 1.6–8.4], respectively).

**Conclusions:** 1. The majority of the patients dying in our hospital have DNR orders by the time of death. 2. Dying patients with cancer, cirrhosis and those admitted with sepsis are less likely to be resuscitated, whereas dying cardiac and trauma patients are more likely to continue receiving full support. 3. DNR status tends to be initiated early in cancer patients reflecting the awareness of limited value of aggressive life support in this group of patients. 4. The delay in DNR orders in cirrhotic patients in our institution reflects the fact that the majority of cirrhosis patients were referred for possible liver transplantation.

**P258 Cost of care associated with early sepsis (first 24-hours of ICU admission) in a United States medical center**

**D Teres\*, J Rapoport†, S Lemeshow‡, S Kim‡, K Akhras§**  
*\*Tufts University School of Medicine, Boston, MA 02111, USA; †Mount Holyoke College, South Hadley, MA 01075, USA; ‡Ohio State University, Columbus, OH 43210, USA; §Pharmacia Corporation, Skokie, IL 60077, USA*

**Objective:** This study documents the hospital costs of ICU patients diagnosed with early sepsis (first 24 hours of ICU admission) and compares their costs to those of other patients admitted to the ICU.

**Data:** Clinical and cost information on 1088 consecutive ICU admissions during 1999–2000 to the general medical/surgical ICU at Baystate Medical Center, the western campus of Tufts University School of Medicine, a community teaching hospital in

Springfield, MA. Data collected in the ICU for the Project IMPACT database was merged with cost data from the hospital's cost accounting system to obtain costs based on actual use, not cost/charge ratios.

**Methods:** Patients were identified as early sepsis based on one of the following criteria; 1) primary acute ICU admission diagnosis of SIRS, septic shock, or Multi Organ Dysfunction Syndrome (MODS); 2) notation in the ICU log book of sepsis on admission; 3) infection at 24 hours plus evidence of hypotension, hypoperfusion or multiple organ dysfunction. Resource use measures computed for each patient included: a) total hospital costs incurred during the ICU stay, b) mean costs per ICU day, c) total costs incurred from ICU admission to hospital discharge, d) costs per day during ICU stay for specific cost categories (pharmacy, lab, imaging, respiratory therapy), e) ICU and total hospital (from ICU admission) length of stay (LOS).

**Results:** 14.2% of patients admitted to ICU had early sepsis ( $n = 155$ ). Comparison groups were respiratory diagnosis at ICU admission ( $n = 273, 25.1%$ ) and all others ( $n = 660, 60.7%$ ). Mean ( $\pm$ SD) cost of the ICU stay for early sepsis patients ( $\$29,582 \pm 39,399$ ) was greater than for respiratory ( $\$16,757 \pm 15,439$ ) and all other ( $\$17,544 \pm 23,712$ ). Mean ICU LOS for early sepsis was 10.4 ( $\pm 12.6$ ) days compared to 6.8 ( $\pm 6.1$ ) days

for respiratory and 5.8 ( $\pm 8.2$ ) days for all other. Mean cost per ICU day for early sepsis was  $\$2844$  compared to  $\$2464$  for respiratory and  $\$3025$  for all other. Mean total costs and LOS (ICU admission to hospital discharge) for early sepsis patients ( $\$39,949 \pm 45,278$ ), ( $19 \pm 19.4$  days) was greater than that for respiratory ( $\$24,824 \pm 21,347$ ), ( $13.3 \pm 11.7$  days) and all others ( $\$26,022 \pm 29,870$ ), ( $12.6 \pm 12.7$  days). Results for specific costs are as follows.

**Mean cost for ICU stay**

	Early sepsis patients	Respiratory patients	All other patients
Pharmacy	2625 $\pm$ 3555	1443 $\pm$ 1767	1436 $\pm$ 2495
Lab	2463 $\pm$ 3109	1127 $\pm$ 1220	1224 $\pm$ 2009
Imaging	1217 $\pm$ 1389	683 $\pm$ 653	784 $\pm$ 1100
Respiratory therapy	2387 $\pm$ 3245	1791 $\pm$ 1809	1213 $\pm$ 2117

**Conclusion:** Compared to respiratory and other patients, mean total costs for patients admitted to ICU with early sepsis is 50% higher.

**P259 The cost in different subgroups of critically ill patients: a multicentric study in Czech Republic**

R Parizkova, V Cerny, P Dostal

Department of Anaesthetics and Intensive Care, Charles University, Hradec Kralove, 500 05, Czech Republic

**Introduction:** Intensive care units account for a large proportion of hospital expenditures. The aim of the study was to evaluate different subgroups of patients for clinical outcome and cost of care.

**Methods:** 1368 patients were prospectively studied. Demographic data, APACHE II and SOFA score, diagnostic group (TR = trauma, TBI = traumatic brain injury, COPD = chronic obstructive pulmonary disease, CPR = cardiac arrest, ARDS = acute respiratory distress syndrome, INTOX = intoxication), length of ICU stay (LOS), clinical outcome and cost of care in CZK were recorded. Relationship among between cost, diagnostic groups and severity score were evaluated. Data as mean (SD), median (25–75%), *t*-test, Mann–Whitney Rank Sum Test, *z*-test, ANOVA, linear regression (SigmaStat Statistical Software) were used,  $P < 0.05$  was considered statistically significant.

**Results:** Selected results are presented. The longest LOS and most expensive care were observed in ARDS patients. The independent variable of cost is LOS ( $r = 0.679, P < 0.001$ ).

**Discussion:** There were significant differences among selected groups of patients concerning clinical outcome, LOS and cost of care. Obtained data may be of importance in ICU budgeting and in comparing different intensive care units.

**Reference:**

Ingelhart JK: **The American health care system: expenditures.** *N Engl J Med* 1999, **340**:70–76.

Supported by IGA MZ CR 4530-3.

	Number of patients	Apache II	SOFA	Mortality
All	1368	24 (8.9)	8.1 (5.1)	258 (18.8%)
TR	115	21.8 (8.2)	8.6 (3.8)	16 (13.9%)
TBI	137	23.3 (7.7)	6.8 (3.3)	12 (10.9%)
COPD	86	23.3 (6.8)	7.1 (3.4)	11 (12.7%)
CPR	184	32.1 (7.9)	10.3 (3.4)	53 (28.8%)
ARDS	76	25.6 (8.1)	10.7 (3.9)	15 (19.7%)
INTOX	425	21.2 (8.7)	7.5 (4.4)	83 (19.5%)

	TR	TBI	COPD	CPR	ARDS	INTOX
Apache II	19 (17–26)	23 (18–29)	22 (19–23)	32 (27–38)*	26 (19–31)	21 (15–27)
SOFA	7 (6–11)	6 (4–9)	7 (4.5–9)	10 (8–13)†	10.7 (8–13)	6 (4–11)
LOS (days)	10.5 (3–19)	5.5 (4–9)	12.5 (5–21)	5 (2–17)	14 (8–21)	3 (2–7)
Cost (CZK)	168,951 (55,910– 329,056)	127,835 (29,950– 263,849)	213,223 (98,711– 363,445)	63,054 (22,748– 169,757)	322,913‡ (143,822– 519,927)	41,720 (15,567– 127,117)

35 CZK = 1 EUR. \* vs all subgroups ( $P < 0.05$ ), † vs COPD, INTOX ( $P < 0.05$ ), ‡ vs COPD, TBI, INTOX ( $P < 0.05$ ).

**P260 Quality assessment in German ICUs: first results of a cross sectional survey of the DIVI interdisciplinary working group for quality assessment on ICUs**

E Schäfer\*, R Stiletto\*, C Waydhas†

\*Philipps University, Marburg, Germany; †University of Essen, Essen, Germany

The current economic climate in the health care system makes it necessary to contain costs while maintaining a high-quality standard in the treatment of critically ill patients. Hospitals and ICUs are being more and more compared to industrial production sites. Physicians have a considerable influence on both medical performance and costs. For a better operative controlling and management of ICUs under these new conditions cost-benefit analyses, effective resource utilization and the implementation of a quality control concept are required. To create a reliable data base, the interdisciplinary quality assessment research group of the German interdisciplinary society for intensive care medicine (DIVI) carried out a multicentre evaluation from November 1999 to February 2000 in German ICUs. In a prospective cohort study of all 1368 German hospitals having ICU units with 21,918 ICU beds were evaluated by a standardized 53-item questionnaire for their structural data, technical assessment and quality control concepts. If not indicated otherwise, numbers are given as mean  $\pm$  SD. 400 data sheets returned. Only complete data sheets where used for analysis resulting in the inclusion of 349 ICUs (25.5%). Data of 353,503 patients treated in

349 ICUs per year were available for data evaluation. The mean number of patients per ICU was 1032 ( $\pm$  887). The number of days with artificial ventilation were 361,071 representing 88,375 patients which corresponds to an average of 1097 ( $\pm$  1778) ventilation days per ICU. The total number of ICU treatment days was 1,071,112 corresponding to 3353 ( $\pm$  7542) days per unit. Concerning ICU personnel the data showed that 3.4 ( $\pm$  3.3) physicians and 22.6 ( $\pm$  15.9) nurses are working on the average ICU in Germany. Regarding the availability of technical equipment (echocardiography, lab units on the ICU, arterial blood gas analysis, Swan catheter, ICP monitoring, cardiac pacing, renal replacement therapy, IABP and ECMO) there was no statistical difference between day and night services. For quality assessment mortality and morbidity conferences are held in 93 centres (27%). Worst cases are analyzed in 311 centres (89%). Staff education is institutionalized in 333 (95%) ICU units. Microbiological monitoring by a microbiologist is standard procedure in 91 centres (26 %). Based on this reliable data material a current quality assessment concept can be developed to optimize both cost strategies and medical structure.

**P261 Diagnostic accuracy in the medical intensive care unit**

M Podbregar, G Voga, B Krivec, R Skale, R Parežnik, L Gabršček

Department for Intensive Internal Medicine, General Hospital Celje, Oblakova 5, 3000 Celje, Slovenia

**Objective:** To evaluate the frequency of diagnostic errors assessed by autopsies.

**Design:** Retrospective review of medical and pathological records.

**Setting:** An 11-bed medical ICU at a 860-bed General Hospital.

**Patients:** Patients who died in ICU between January 1998 and December 1999.

**Methods:** Pre mortem diagnosis, length of stay and presence of chronic disease were determined from medical records. Medical diagnosis were rated into three levels of clinical diagnostic certainty as complete ('golden standard') certainty (Group L1), minor diagnostic uncertainty (Group L2), and major diagnostic uncertainty (Group L3). Autopsy results were obtained from final pathology report. A panel of three intensivists reviewed the findings and distributed patients into three error groups: *Group A* – the autopsy confirmed the clinical diagnosis (fully correct diagnosis), *Group B* – the autopsy demonstrated new active diagnosis, which **would have probably not influenced** the therapy (non-fatal diagnostic error), *Group C* – the autopsy demonstrated new active diagnosis, which **would have probably changed** the therapy (fatal, but potentially treatable error).

**Main results:** The overall mortality in the treated population was 20.3% (270/1331 patients). Autopsies were performed in 126 patients (46.9% of deaths), more often in younger patients ( $66.6 \pm 13.9$  years vs  $72.7 \pm 12.0$  years,  $P < 0.001$ ), in patients staying less than 24 h in ICU stay ( $4.7 \pm 5.6$  days vs  $6.7 \pm 8.7$ ,  $P = 0.0549$ ) and in patients in Group L3 without chronic diseases (15 vs 1,  $P < 0.001$ ). According to pre mortem clinical level of diagnostic certainty 46.0%, 24.6% and 29.4% of patients were in group L1, L2 and L3 respectively (ns between groups). After analysis of pathological findings, fully correct diagnosis (group A, 60 patients [47.6%]) was found in 60.3%, 40.0%, 34.2% of patients in group L1, L2 and L3 respectively (ns between groups). Non-fatal diagnostic errors (group B, 54 patients [42.9%]) were found in 31.0%, 50%, 55.3% of patients in group L1, L2 and L3 respectively (ns between groups). Fatal, but potentially treatable errors (group C, 12 patients [9.5%]) were found in 8.7%, 10.0% and 10.5% of patients in Group L1, L2 and L3 respectively (ns between groups). ICU length of stay shorter than 24 h was not related with frequency of group C errors.

**Conclusion:** The autopsies are performed more often in younger patients without chronic disease, in patients with shorter ICU stay and in cases with low clinical diagnostic certainty. No level of clinical diagnostic certainty could predict the pathological findings. Autopsy remains the essential verification of clinical diagnostic certainty in critically ill patients.

**P262 Accidental withdrawal of tubes, sounds and catheters**

**L Lorente Ramos, J Málaga Gil, JL Iribarren Sarrias, N Serrano Hernández, M Santana Ramos, ML Mora Quintero**  
*Intensive Care Unit, Hospital Universitario de Canarias, La Laguna, Tenerife, Spain*

	Number of patients with catheter	Number of catheters	Number of catheter-days	Number of AW	Number of AW per 100 catheter	Number of AW per 100 catheter-days
OT	223	245	1802	14	5.71	0.77
CVC	251	454	3212	12	2.64	0.37
DC	68	96	717	2	2.08	0.27
IYVC	172	195	1112	6	3.07	0.53
SVC	87	117	1007	3	2.56	0.29
FVC	36	46	376	1	2.17	0.26
AC	232	348	2031	28	8.04	1.37
RAC	220	310	1702	23	7.41	1.35
FAC	35	38	329	5	13.15	1.51
NGS	232	380	2114	148	38.94	7
VS	246	334	2444	1	0.29	0.04
ETPE	122	122	400	0	0	0
IABC	7	7	16	0	0	0
TDT	138	270	575	0	0	0
ADT	21	41	316	0	0	0
IPC	17	21	199	0	0	0

**Objective:** To determine accidental withdrawal (AW) of tubes, sounds and catheters.

**Design:** Prospective observational study.

**Setting:** A 20-bed medical-surgical Intensive Care Unit (ICU).

**Patients:** All patients admitted in ICU from 1-5-2000 to 31-10-2000.

**Results:** 253 patients were admitted (64.03% males). Mean age was 57.64 ± 16.71 years. APACHE-II was 12.48 ± 5.52. Mortality was 15.81%. Patients distribution was: 48% cardiac surgery, 14% cardiologic, 10% neurologic, 8% traumathology, 7% pulmonary, 6% digestive and 7% others. Patients need the following monitoring:

88.14% orotracheal tube (OT), 99.20% central venous catheter (CVC), 26.87% drum catheter (DC), 67.98% internal jugular vein catheter (IYVC), 34.38% subclavian vein catheter (SVC), 16.14% femoral vein catheter (FVC), 91.69% artery catheter (AC), 86.95% radial artery catheter (RAC), 13.83% femoral artery catheter (FAC), 91.69% nasogastrical sounds (NGS), 96.09% vesical sound (VS), 48.22% epicardial temporary pacemaker electrode (ETPE), 2.76% intraaortic balloon counter pulsation catheter (IABC), 54.54% thoracic drainage tube (TDT), 8.30% abdominal drainage tube (ADT) and 6.71% intracranial pressure catheter (IPC).

**Conclusions:** This study permit to know our current levels of accidental withdrawals and comparing them with other ICU and with our results in the future.

**P263 Evaluation of daily fluid balance during continuous hemodialysis and filtration (CHDF)**

**H Dohgomorì\*, K Arikawa\*, Y Kanmura†**

*\*Division of Emergency Medicine, Kagoshima University Hospital, and †Department of Anesthesiology and Critical Care, Faculty of Medicine, Kagoshima University, 8-35-1, Sakuragaoka, Kagoshima 890-8520, Japan*

**Introduction:** In critical care, accurate assessment of daily fluid balance is both necessary and important. We evaluated the accuracy of the calculated daily fluid balance during continuous hemodialysis and filtration (CHDF) by checking the relationship between two values: (a) daily fluid balance calculated from the balance sheet, and (b) daily body-weight change, a standard way of evaluating daily fluid balance.

**Materials and Methods:** We studied data obtained from patients who underwent CHDF using one of two machines, CHF-1 or JUN-500 (Ube Medical Corporation, Tokyo, Japan). CHDF patients were randomly assigned to one or other of the machines: Group-A (14 patients) to CHF-1 and Group-B (7 patients) to JUN-500. We also studied the relationship between the two values, (a) and (b), above in 10 patients (Group C) not undergoing CHDF. Within



each group, the correlation between values (a) and (b) was studied by regression analysis. Significance was defined as  $P < 0.05$ .

**Results:** The number of time-points studied was 32 in Group A, 22 in Group B, and 45 in Group C. Within each group, we saw a significant relationship for (a) versus (b), the coefficient numbers ( $r^2$ ) being 0.400 in Group A, 0.663 in Group B and 0.757 in Group C.

**Discussion:** JUN-500 has three pumps, providing a stricter regulation of rates of infusion and removal of fluids; this may have given more accurate management under CHDF than that achieved with CHF-1. During CHDF, a large amount of water may be infused

and/or removed, and so a slight error in pump calibration can lead to a considerable inaccuracy in the daily fluid balance calculated from the balance sheet. This would result in a fairly low correlation number for (a) versus (b). In our Groups A and B, although we found significant relationships between the two values, the  $r^2$  numbers were not particularly high. Therefore, using the above reasoning, we would have been unwise to draw conclusions about changes in daily fluid balance using balance-sheet data alone.

**Conclusion:** During CHDF, daily fluid balance still needs to be based on data obtained by measurement of daily weight change, not solely on data obtained from the fluid-balance sheet.