

ARTICLE

Further delineation of the KBG syndrome phenotype caused by *ANKRD11* aberrations

This paper has been corrected since online publication and a corrigendum also appears in this issue

Charlotte W Ockeloen^{*1}, Marjolein H Willemsen^{*1}, Sonja de Munnik¹, Bregje WM van Bon^{1,2}, Nicole de Leeuw¹, Aad Verrips³, Sarina G Kant⁴, Elizabeth A Jones^{5,6}, Han G Brunner¹, Rosa LE van Loon⁷, Eric EJ Smeets⁸, Mieke M van Haelst⁹, Gijs van Haaften⁹, Ann Nordgren^{10,11}, Helena Malmgren^{10,11}, Giedre Grigelioniene^{10,11}, Sascha Vermeer¹², Pedro Louro¹³, Lina Ramos¹³, Thomas JJ Maal¹⁴, Celeste C van Heumen¹⁵, Helger G Yntema¹, Carine EL Carels^{16,17} and Tjitske Kleefstra^{1,17}

Loss-of-function variants in *ANKRD11* were identified as the cause of KBG syndrome, an autosomal dominant syndrome with specific dental, neurobehavioural, craniofacial and skeletal anomalies. We present the largest cohort of KBG syndrome cases confirmed by *ANKRD11* variants reported so far, consisting of 20 patients from 13 families. Sixteen patients were molecularly diagnosed by Sanger sequencing of *ANKRD11*, one familial case and three sporadic patients were diagnosed through whole-exome sequencing and one patient was identified through genomewide array analysis. All patients were evaluated by a clinical geneticist. Detailed orofacial phenotyping, including orthodontic evaluation, intra-oral photographs and orthopantomograms, was performed in 10 patients and revealed besides the hallmark feature of macrodontia of central upper incisors, several additional dental anomalies as oligodontia, talon cusps and macrodontia of other teeth. Three-dimensional (3D) stereophotogrammetry was performed in 14 patients and 3D analysis of patients compared with controls showed consistent facial dysmorphisms comprising a bulbous nasal tip, upturned nose with a broad base and a round or triangular face. Many patients exhibited neurobehavioural problems, such as autism spectrum disorder or hyperactivity. One-third of patients presented with (conductive) hearing loss. Congenital heart defects, velopharyngeal insufficiency and hip anomalies were less frequent. On the basis of our observations, we recommend cardiac assessment in children and regular hearing tests in all individuals with a molecular diagnosis of KBG syndrome. As *ANKRD11* is a relatively common gene in which sequence variants have been identified in individuals with neurodevelopmental disorders, it seems an important contributor to the aetiology of both sporadic and familial cases.

European Journal of Human Genetics (2015) 23, 1176–1185; doi:10.1038/ejhg.2014.253; published online 26 November 2014

INTRODUCTION

KBG syndrome (OMIM 158050) is an autosomal dominant syndrome first described in 1975, and is characterized by specific neurobehavioural, dental, craniofacial and skeletal anomalies and short stature.¹ Macrodontia of the upper central incisors of the permanent teeth is a hallmark feature. We identified haploinsufficiency of ankyrin repeat domain-containing protein 11 gene (*ANKRD11*) as the cause of the 16q24 microdeletion syndrome, on the basis of overlapping microdeletions.^{2,3} Subsequently, through whole-exome sequencing (WES), loss-of-function variants in *ANKRD11* were identified to cause KBG syndrome.⁴

Thus far, microdeletions involving *ANKRD11* have been reported in nine sporadic patients and two families.^{2,3,5–10} As *ANKRD11* variants appear relatively frequent in patients with developmental delay, we aimed to study the genotype and phenotype correlation in KBG syndrome caused by *ANKRD11* abnormalities. We present a comprehensive overview of the clinical and molecular characteristics of 20 so far unreported patients from 13 families with *ANKRD11* aberrations and review the current literature on *ANKRD11* mutations and deletions. In addition to regular medical examinations, we performed two-dimensional (2D) and three-dimensional (3D) imaging to objectively analyse oral and facial phenotypes. On the basis of the results of

¹Department of Human Genetics, Radboud University Medical Center, Nijmegen, The Netherlands; ²South Australian Clinical Genetics Service, SA Pathology at Women's and Children's Hospital, North Adelaide, SA, Australia; ³Department of Paediatric Neurology, Canisius Wilhelmina Hospital, Nijmegen, The Netherlands; ⁴Center for Human and Clinical Genetics, Department of Clinical Genetics, Leiden University Medical Center, Leiden, The Netherlands; ⁵Manchester Centre for Genomic Medicine, Central Manchester University Hospitals NHS Foundation Trust, Manchester Academic Health Sciences Centre (MAHSC), Manchester, UK; ⁶Manchester Centre for Genomic Medicine, Institute of Human Development, Faculty of Medical and Human Sciences, University of Manchester, MAHSC, Manchester, UK; ⁷Department of Clinical Genetics, Erasmus Medical Center, Rotterdam, The Netherlands; ⁸Department of Clinical Genetics, Maastricht University Medical Center, Maastricht, The Netherlands; ⁹Department of Medical Genetics, University Medical Center Utrecht, Utrecht, The Netherlands; ¹⁰Clinical Genetics Unit, Department of Molecular Medicine and Surgery, Karolinska Institutet, Stockholm, Sweden; ¹¹Department of Clinical Genetics, Karolinska University Hospital, Stockholm, Sweden; ¹²Department of Genetics, University Medical Center Groningen, Groningen, The Netherlands; ¹³Medical Genetics Unit, Hospital Pediátrico, Centro Hospitalar e Universitário de Coimbra, Coimbra, Portugal; ¹⁴Department of Oral and Maxillofacial Surgery, Radboud University Medical Center, Nijmegen, The Netherlands; ¹⁵Centre for Special Dental Care, Radboud University Medical Center, Nijmegen, The Netherlands; ¹⁶Department of Orthodontics and Craniofacial Biology, Radboud University Medical Center, Nijmegen, The Netherlands

¹⁷These authors contributed equally to this work.

*Correspondence: Dr CW Ockeloen or MH Willemsen, Department of Human Genetics 849, Radboud University Medical Center, PO Box 9101, 6500 HB Nijmegen, The Netherlands. Tel: 0031 024 3613946; Fax: 0031 024 3668753; E-mail: charlotte.ockeloen@radboudumc.nl or marjolein.willemsen@radboudumc.nl

Received 26 June 2014; revised 26 September 2014; accepted 14 October 2014; published online 26 November 2014

our study, we discuss various implications for the clinical management of KBG syndrome.

PATIENTS AND METHODS

All patients were recruited through routine clinical genetic diagnostic services at the Department of Human Genetics of the Radboud University Medical Center or referred through our international network of collaborators. Informed consent was obtained for inclusion in the studies and the use of medical data and photographs according to local ethics agreements.

Clinical investigations

All patients were clinically examined by one or more clinical geneticist(s) and clinical photographs were taken with consent of the patients and/or their parents. Previous medical and dental records were requested, if necessary. 3D stereophotogrammetry was performed in patients 1B, 1C, 1D, 1E, 2, 3, 4, 5, 6, 7A, 7B, 7C, 8 and 9. A full dental and orofacial examination, an orthopantomogram (OPG) as well as intra- and extraoral photographs were made in patients 1B–E, 2–4, 6, 8 and 9. Four patients from family 1 and patients 2 and 3 were also examined by the Centre for Special Dentistry at the Radboud University Medical Center.

3D imaging methods

Apart from conventional clinical 2D photographs, 3D stereophotographs were acquired using a 3D camera (3dMDCranial System, 3dMD LLC, Atlanta, GA, USA). All 3D stereophotographs were taken in natural head position and habitual occlusion (as far as possible for this specific patient group). During image acquisition, patients were asked to relax their facial musculature and keep their eyes open.

The 3D images were analysed and compared with composite faces of age- and sex-matched unaffected Dutch controls to define which facial features are distinctive for KBG syndrome. The composite control faces consisted of a large number of controls from a specific age group and gender. In this way, an average face was generated for comparison with this specific patient group.

Molecular investigations

Peripheral blood DNA was used for sequence analysis of the coding regions of the *ANKRD11* gene using standard Sanger sequencing according to routine diagnostic protocols (primers and PCR conditions are provided in the Supplementary Data).

Genomewide array analysis was performed before *ANKRD11* analysis in all patients using different array platforms according to local protocols by the referring institutions.

Microarray analysis in patient 13 was performed using a CytoSure ISCA 8 × 60 K array (Oxford Gene Technology, Begbroke, Oxfordshire, UK) according to the manufacturer's protocol and data were analysed using the CytoSure interpret software v4.3.2, genomebuild: GRCh37 (hg19).

In patient 7A and parents, WES was performed on an Illumina HiSeq2000TM platform (Illumina Inc, San Diego, CA, USA) after enrichment with the Agilent SureSelect XT Human All Exon 50Mb kit (Agilent Technologies, Santa Clara, CA, USA). After read alignment with Burrows–Wheeler Transform (BWA)¹¹ and variant calling with Genome Analysis Toolkit (GATK),¹² the annotation was done by the Department of Human Genetics of the Radboud University Medical Center using an in-house developed pipeline.¹³ In patients 7A, 7B and 7C, the variant was confirmed by Sanger sequencing.

WES in patient 9 and parents was performed on an Illumina HiSeq 2500 platform (Illumina Inc) after enrichment with the Agilent SureSelect XT Human All Exon 50 Mb kit (Agilent Technologies). The Illumina data were processed with GATK¹² v3.1.1 according to the best practice guidelines <http://gatkforums.broadinstitute.org/discussion/3238/best-practices-for-variant-discovery-in-dnaseq>. Briefly, we mapped the pairs with BWA-MEM¹⁹ v0.7.5a, marked duplicates, merged lanes, realigned indels. Base recalibration did not improve our results, so this step was skipped. Next, GATK Haplotypecaller was used to call SNPs and indels on all samples simultaneously. Variant effect predictions and annotation was added using snpEFF and dbNSFP.¹⁴ Detecting *de novo* variants was done with GATK's phase-by-transmission and filtering the

Mendelian violations on the *de novo* model and coverage >10×. The variant was confirmed by Sanger sequencing in a diagnostic setting.

WES in patients 10 and 11 was performed in a family-based trio approach using Illumina technology (Illumina Inc). The sequencing was performed at Oxford Gene Technology and sequencing data were returned and analysed using software supplied from OGT. The variant was confirmed by Sanger sequencing.

RESULTS

An overview of the clinical and molecular characteristics of families 1–12 is listed in Table 1 and Figure 1. All patients included in our study were clinically diagnosed with KBG syndrome compatible with the clinical criteria proposed by Skjei *et al*¹⁵. All our cases with normal array results were molecularly confirmed by the detection of heterozygous loss-of-function variants in *ANKRD11*. Table 2 shows the clinical features of patient 13 with a 1.16 Mb deletion encompassing exons 3–13 of the *ANKRD11* gene (arr(hg19) 16q24.3(88 231 090–89 388 103)×1) and an overview of the features of *ANKRD11* microdeletion patients reported previously in other studies.^{2,3,5–10} In total, we identified 11 different loss-of-function variants in *ANKRD11* (Table 1; genomebuild GRCh37 (hg19), NM001256182.1).

We performed segregation studies in all five affected members of family 1, three affected members of family 7 and in patient 12B. Carrier testing of the parents showed that the *ANKRD11* mutations in patients 2, 3, 4, 6, 8, 9, 10 and 11 were *de novo*. The parents of patient 5 were not tested, but showed no clinical features of KBG syndrome.

Deposition of genetic data

The data obtained in this study are submitted to the LOVD (Leiden Open Variation Database), an online gene-centred collection and display of DNA variations (<http://www.LOVD.nl/ANKRD11>).

Dentofacial features

Macrodonia of upper permanent central incisors was present in all patients except patient 5, who was still in his transitional dentition. In patient 1D, macrodonia of the deciduous as well as the permanent dentition was observed as is shown in Figure 2. In patients 1B, 1C, 2, 3 and 9, macrodonia of other teeth, namely upper laterals and lower incisors, was noted as well. Hypodontia was seen in patients 1C and 1D and patient 3 (all of whom missed all four second premolars). Talon cusps were present in patients 1B, 1C and 2. Other dental anomalies were crowding (patient 1B), enamel hypoplasia (patient 9) and large dental pulps (patient 10). The dentofacial features of three patients of family 1, as well as patients 2, 3, 4, 6, 8 and 9 are shown in Figure 2. The dentofacial features of patient 13 with a 16q24 microdeletion are shown in Figure 3: the MRI image shows macrodonia of the permanent upper central incisors. The 2D clinical photograph (Figure 3) shows large upper central incisors in the deciduous dentition.

3D imaging

The analyses of 3D images of patients 5, 1D and 7C are shown in Figure 4. These two males and one female were considered representative for the KBG syndrome. In these three patients, the most striking shared facial feature is the bulbous nasal tip and the upturned nose with a broad base. Patient 5 has a more triangular-shaped face. In contrast, patient 1D has a round face. This is in concordance with our observation that the face seems to evolve from round at a young age to triangular shaped at a later age. Patient 7C has a relatively hypoplastic midface and chin compared with controls.

Table 1 Summary of clinical features of families 1–11 with ANKRD11 mutations

Feature	Patient											Total (published) ^b			
	1A (25 y)	1B (14 y)	1C (12 y)	1D (7 y)	1E (47 y)	2 (12 y)	3 (8 y)	4 (25 y)	5 (6 y)	6 (38 y)					
Gender	M	M	F	M	F	M	M	F	M	F					
ANKRD11 mutation	c.7481 dup; p. (Pro2495fs)	c.7481 dup; p. (Pro2495fs)	c.7481 dup; p. (Pro2495fs)	c.7481 dup; p. (Pro2495fs)	c.7481 dup; p. (Pro2495fs)	c.4391_4392del; p. (Lys1464fs)	c.6184del; p. (Leu2062fs)	c.3123_3126del; p. (Ile1042fs)	c.1460_1463del; p. (Glu487fs)	c.1903_1907del; p. (Lys635fs)					
Macrodonia upper central incisors ^a	+	+	+	+	+	+	+	+	+	+					
Additional dental abnormalities	?	+	+	+	+	+	+	+	+	+					
Characteristic facial appearance ^a	+	+	+	+	+	+	+	+	+	+					
Hand anomalies ^a	+	+	+	+	+	+	+	+	+	+					
Postnatal short stature ^a	-	-	-	-	-	-	-	-	-	-					
First degree relative with KBG syndr. ^a	(-1 SD)	(-1.1 SD)	(-0.5 SD)	(-1.8 SD)	(-3.5 SD)	(-2.5 SD)	(-4 SD)	(-1.8 SD)	(-3 SD)	(-2.5 SD)					
Delayed bone age ^a	+	+	+	+	+	+	+	+	+	+					
Costovertebral anomalies ^a	-	?	?	?	?	-	-	?	+	?					
Neurological involvement ^b	ID	ID	ID	ID	ID	ID	ID	ID	Mild DD	ID					
(ID and/or seizures)	Mod.	Mod. seizures	Mild-mod. seizures	Mild-mod.	Mild (IQ not tested)	Mild IQ 67	Delayed SLD	Normal intelligence	Mild DD IQ not tested	Mod.					
Behavioural abnormalities	ASD	ASD Hyperactivity	ASD	ASD Hyperactivity	Not tested	ASD Hyperactivity Aggressive behaviour	ADHD	Some features of ASD	-	Compulsive behaviour					
Cryptorchidism	+	+	NA	+	NA	-	-	NA	+	NA					
Congenital heart defect	-	-	-	-	-	-	-	+	-	-					
Hearing loss	-	-	+	+	+	-	-	+	-	-					
Palatal defects	-	-	-	±	-	-	-	+	-	-					
Additional features	BP	BP	BP	BP Strabismus Hypermetropia	BP	Polyhydramnios Nocturnal enuresis Recurrent RTI GI reflux	Simian crease	BP Recurrent RTI Simian crease Perthes disease Narrow ear canals	Bil. Perthes disease	Large fontanelles at birth					
Feature	7A (9 y)	7B (36 y)	7C (28 y)	8 (11 y)	9 (10 y)	10 (11 y)	11 (19 y)	12A (19 y)	12B (41 y)	12C (38 y)					
Gender	M	F	F	M	F	M	M	F	F	F					
ANKRD11 mutation	c.3832 A > T; p. (Lys1278 ^a)	c.3832 A > T; p. (Lys1278 ^a)	c.3832 A > T; p. (Lys1278 ^a)	c.2751 dup; p. (Glu918 ^a)	c.3382_3383del; p. (Asp1128fs)	c.1903_1907del; p. (Lys635fs)	c.6513 dup; p. (Gly2172fs)	c.1318C > T; p. (Arg440 ^b)	c.1318C > T; p. (Arg440 ^b)	c.1318C > T; p. (Arg440 ^b)					
Macrodonia upper central incisors ^a	+	+	+	+	+	+	+	+	+	+					
Additional dental abnormalities	-	-	-	+	+	+	?	?	?	?					

Table 1 (Continued)

Feature	Patient										Total (published) ^b	
	7A (9 y)	7B (36 y)	7C (28 y)	8 (11 y)	9 (10 y)	10 (11 y)	11 (19 y)	12A (19 y)	12B (41 y)			
Characteristic facial appearance ^a	+	+	+	+	+	+	+	+	+	+	+	19/19 (7/7)
Hand anomalies ^a	+	+	+	-	+	+	+	+	+	+	+	18/19 (7/7)
Postnatal short stature ^a	+	-	+	+	+	-	+	+	+	-	+	11/19 (6/7)
	(-2.7 SD)	(-0.5 SD)	(-2 SD)	(-3.5 SD)	(-3 SD)	(-0.75 SD)	(-1.8 SD)	(-2.8 SD)	(-3.4 SD)			
First degree relative with KBG syndr. ^a	+	+	+	-	-	-	-	+	+	+	+	10/19 (3/7)
Delayed bone age ^a	?	?	?	?	-	+	?	-	?	?	?	3/19 (4/7)
Costovertebral anomalies ^a	-	-	+	-	+	+	+	+	?	?	?	9/19 (5/7)
Neurological involvement ^a (ID and/or seizures)	ID Seizures	LD	ID Mild Seizures	IQ 84 Delayed SLD	Mild ID IQ 68	Mild ID Dyslexia	ID Mod.	ID Mod.	ID Mod.	ID Mod.	ID Mod.	19/19 (7/7)
Behavioural abnormalities	ADHD ASD	Hyperactivity	Anxious personality	Aggressive behaviour ADHD ASD	Temper tantrums	Poor short-term memory Temper tantrums	ASD ADHD	Temper tantrums	ASD ADHD	Temper tantrums	Introvert personality	18/19 (NA)
Cryptorchidism	+	NA	NA	-	NA	+	-	NA	-	NA	NA	6/10 (6/7)
Congenital heart defect	+	-	+	-	-	-	-	-	-	-	-	3/19 (0/7)
Hearing loss	VSD	AVSD	AVSD	-	-	-	-	-	-	-	-	6/19 (NA)
Palatal defects	-	-	-	-	+	-	+	-	-	-	-	2/19 (0/9)
Additional features	-	-	-	-	-	-	+	-	-	-	-	3/19 Hip anomaly 5/19 BP 3/19 Simian crease
		Congenital hip dysplasia	Umbilical hernia	Recurrent RTI	Simian crease Short tendons Limited rotation forearms Obesity Pineal cyst	Polyhydramnios Palatal asym- metry Slightly enlarged ventricles	Osteochondritis dissecans Hypertrophic scars Contractures Dysgenesis CC	Myopia Premature birth at 32 weeks	High-arched palate Myopia	Myopia	Myopia	2/19 Myopia

Abbreviations: ADHD, attention deficit hyperactivity disorder; ASD, autism spectrum disorder; AVSD, atrioventricular septal defect; BP, breech position; CC, corpus callosum; DD, developmental delay; GH, growth hormone; ID, intellectual disability; LD, learning difficulties; NA, not applicable; RTI, respiratory tract infections; SLD, speech and language development; VSD, ventricular septal defect; VPI, velopharyngeal insufficiency.
Characteristic facial appearance is defined as the presence of at least one of the top three representative findings from at least three of the following six categories: (1) craniofacial shape: brachy/urticephaly, broad/round triangular face, and/or short/webbed neck (2) hirsutism: low hairline, broad/wide/bushy eyebrows and/or synophrys (3) eyes: hypertelorism/telecanthus, epicanthic folds and/or strabismus (4) ears: prominent/protruding ears, dysplastic helices/antihelices and/or hearing loss (5) nose: upturned nose/ inverted nostrils, large/bulbous nasal tip, and/or prominent nasal bridge (6) mouth: long/flat philtrum, thin upper lip, palatal irregularities. Postnatal short stature is defined as a height less than the 3rd centile or -2 SDs. Mutation nomenclature is according to the February 2009 Human reference sequence 37 (GRCh37/hg19), transcript NM001256182.1.

^aMajor criteria according to Skjoi *et al*.¹⁵
^bNumbers in brackets represent the percentage of patients with the specific feature with pathogenic ANKRD11 mutations that have been previously published.^{2,3}



Figure 1 Clinical features of families 1–11 with *ANKRD11* mutations. **a**=1A, **b**=1B, **c**=1C, **d**=1D, **e**=1E, **f**=2, **g**=3, **h**=4, **i**=5, **j**=6, **k**=7A, **l**=7B, **m**=7C, **n**=8, **o**=9, **p**=10, **q**=11, **r**=12A, **s**=12B. The facial shape seems to evolve from round to more triangular at a later age, as seen in patient 5 (**i**), 7A (**k**) and 7C (**m**). All patients have an upturned nose with a broad base to the nose and full nasal tip. Other characteristic features are broad or bushy eyebrows with synophrys, strikingly prominent eyelashes (**g**, **h**, **k**, **n**, **o**), a low posterior hairline, brachy/turriccephaly, a long philtrum, hypertelorism and prominent or protruding ears with dysplastic helices. Some patients have an exaggerated cupid's bow-shaped mouth (**a**, **i**, **k**, **m**, **n**, **o**) but other patients have a thin upper lip (**e**, **h**, **l**, **p**, **s**). The hair can be coarse (**a**, **b**, **d**, **l**, **q**).

DISCUSSION

Here, we present the largest cohort consisting of 20 patients with KBG syndrome molecularly confirmed by *ANKRD11* aberrations so far, together with an overview of previously reported cases with either *ANKRD11* mutations or 16q24 microdeletions encompassing *ANKRD11*. Besides the original six patients with *ANKRD11*, loss-of-function variants reported by Sirmaci *et al.*,⁴ a *de novo* missense variant in *ANKRD11* has been reported in an individual who also carried a 9q31.2-q33.1 microdeletion.¹⁶ Five patients with deletions encompassing solely the *ANKRD11* gene have been described in the literature.^{3,5,8} In addition, eight other patients with larger deletions including several flanking genes (including *ZNF778* and *CDH15*) have been reported.^{2,7,9,10}

ANKRD11 is expressed in the brain and localizes mainly to the nuclei of neurons and glial cells.⁴ *ANKRD11* has two transcription

repression domains located at the C- and N-terminals, respectively, and a transcription activating domain. The protein regulates ligand-dependent transcriptional activation through recruitment of histone deacetylases to the p160 coactivators/nuclear receptor complex.¹⁷ Furthermore, *ANKRD11* was found to be a novel p53-interacting protein enhancing the transcriptional activity of p53, hence functioning as a p53 coactivator.¹⁸ All *ANKRD11* variants identified in this study are clustering in exon 10, which is likely due to the fact that this is the largest exon (6577 base pairs in length). All variants identified are predicted to lead to a loss of function, which supports the hypothesis that haploinsufficiency of *ANKRD11* causes KBG syndrome.⁴

Macrodonia of the permanent upper central incisors, defined as a mesiodistal width ≥ 10 mm in males and ≥ 9.7 mm in females, is present in all *ANKRD11* mutation patients reported so far^{4,16} and is

Table 2 Clinical features of patient 13 from our cohort and 13 previously reported patients with 16q24 microdeletions including ANKRD11:3.6-11

Feature	Patient													Spengler et al, ¹⁰ Patient 1 (14)	
	Our study, Patient 13	Willemssen et al, ² Patient 1	Willemssen et al, ² Patient 2	Willemssen et al, ² Patient 3	Willemssen et al, ² Patient 4	Isrie et al, ³ Patient 1	Isrie et al, ³ Patient 2	Sacharow et al, ⁷ Patient 1	Sacharow et al, ⁷ Patient 2	Youngs et al, ⁵ Patient 1	Khalifa et al, ⁸ Patient 1	Khalifa et al, ⁸ Patient 2	Miyatake et al, ⁹ Patient 1		
Deletion size	1.16 Mb ANKRD11, 20 other genes	378 kb ANKRD11, ZNF778, CDH15	265 kb ANKRD11, ZNF778	2.07 Mb ANKRD11, ZNF778, CDH15, ZFPW1	1.1 Mb ANKRD11, ZNF778, CDH15, ZFPW1	220 kb ANKRD11, SPG7	138 kb ANKRD11	320 kb ANKRD11, ZNF778, SPG7	320 kb ANKRD11, ZNF778, SPG7	180 kb ANKRD11	154 kb ANKRD11	154 kb ANKRD11	690 kb ANKRD11, ZNF778, CDH15 and other genes	348.8 kb ANKRD11, SPG7	138 kb-1.16 Mb
Macrodontia of upper central incisors ^a	+	-	?	?	?	?	?	-	+	+	+	+	+	+	8/14
Additional dental abnormalities	Large upper lateral incisors Unusually shaped teeth	Large central incisors	?	?	Fusion of teeth	?	?	Large central incisors In primary dentition	?	Dental crowding	?	Extra teeth	Wide lower incisors Oligodontia Central clefts	?	7/14
Characteristic facial appearance ^a	+	+	+	+	-	+	+	+	+	+	+	+	+	+	12/14
Hand anomalies ^a	-	-	-	-	+	+	+	+	+	?	+	+	+	-/+	9/14
Postnatal short stature ^a	+	-	-	-	-	+	+	-	+	+	+	+	-	+	7/14
Delayed bone age ^a	?	?	?	?	?	?	-	-	?	?	?	?	+	?	2/14
Costovertebral anomalies ^a	?	+	-	-	-	?	-	-	-	?	-	-	-	-	1/14
Neurological involvement ^a (ID and/or seizures)	DD Atypical seizures at 3 months with EEG abnormalities	ID Mod. Seizures Congenital brain malformation	Speech delay	ID Mod. Congenital brain malformation Seizures ASD	Mild ID	Speech and motor delay IQ 75	Motor delay Seizures IQ 77	ID Speech delay	ID Speech delay	LD	LD	LD	ID Moderate Congenital brain malformation	Normal intelligence	13/14
Behavioural abnormalities	-	ASD	ASD	ASD	ASD	Concentration problems Introvert personality	ADHD	ADHD Bipolar disorder	ADHD	ASD ADHD OCD Anxiety	-	-	-	-	8/14
Cryptorchidism	NA	-	-	+	-	+	-	+	+	?	?	NA	-	-	2/14
Congenital heart defect	-	-	-	+	-	-	-	-	-	-	+	-	-	-	3/14
Hearing loss	-	-	-	+	-	?	?	?	?	?	-	-	-	-	2/14
Palatal defects	High palate	Broad uvula	Neonatal thrombopenia	High myopia Thrombopenia	Astigmatism Simian crease	?	Delayed closure of fontanelle	High palate Microcephaly Simian creases	High palate Microcephaly Simian creases	High palate Microcephaly Simian creases	High palate Genital malformation	Preaxial polydactyly	-	Relative macrocephaly	5/14
Additional features	Sleep disturbance Recurrent RTI Delayed closure of fontanelle	Strabismus	Neonatal thrombopenia	High myopia Thrombopenia	Astigmatism Simian crease	?	Delayed closure of fontanelle	High palate Microcephaly Simian creases	High palate Microcephaly Simian creases	High palate Microcephaly Simian creases	High palate Genital malformation	Preaxial polydactyly	-	Relative macrocephaly	5/14

Abbreviations: ADHD, attention deficit hyperactivity disorder; ASD, autism spectrum disorder; DD, developmental delay; ID, intellectual disability; LD, learning difficulties; NA, not applicable; OCD, obsessive compulsive disorder; RTI, respiratory tract infections. Characteristic facial appearance is defined as the presence of at least one of the top three representative findings from at least three of the following six categories: (1) craniofacial shape: brachy/rurricephaly, broad/round triangular face and/or short/webbed neck (2) hirsutism: low hairline, broad/wide/busy eyebrows and/or synophrys (3) eyes: hypertelorism/telecanthus, epicanthic folds and/or strabismus (4) ears: prominent/protruding ears, dysplastic helices/anthelices and/or hearing loss (5) nose: upturned nose/ inverted nostrils, large/bulbous nasal tip and/or prominent nasal bridge (6) mouth: long/flat philtrum, thin upper lip, palatal irregularities. Postnatal short stature is defined as a height less than the 3rd centile or -2 SDs. Genes in the deletions were identified using the February 2009 Human reference sequence 37 (GRCh37/hg19).^aMajor criteria according to Skjoi et al.¹⁵

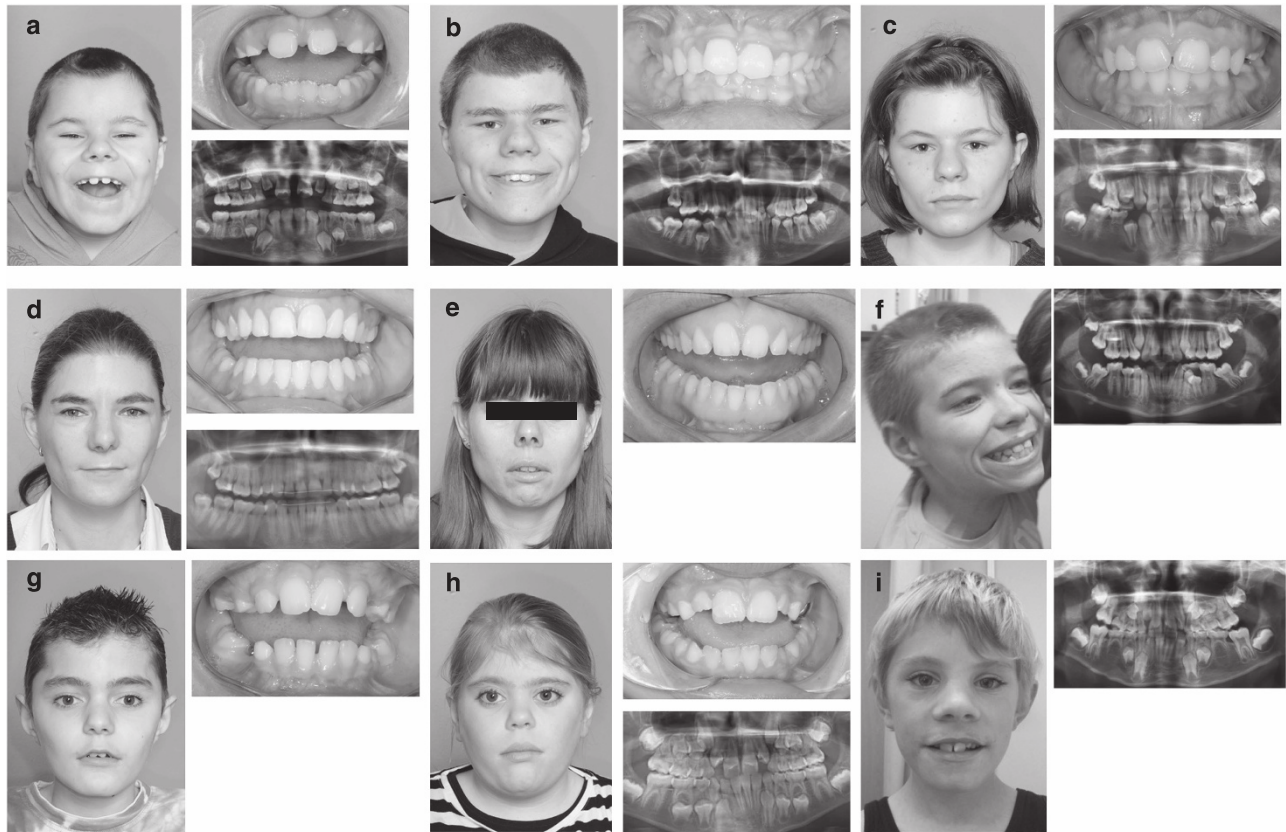

Figure 2 Clinical, intra-oral photographs and OPGs of three patients from family 1 (a–c), patient 4 (d), 6 (e), 2 (f), 8 (g), 9 (h) and 3 (i). All patients show macrodontia of upper central incisors. Patient 1D (a) shows macrodontia of central upper incisors and hypodontia of four permanent teeth. Patient 1B (b) shows macrodontia of four upper incisors, as well as talon cusps and dental crowding. Patient 1C (c) shows macrodontia of four upper incisors and hypodontia of four permanent teeth. Patients 4 and 6 (d and e) have no dental abnormalities except for macrodontia of upper central incisors (with a mesiodistal width ≥ 9.7 mm in both patients). Patient 2 (f) has macrodontia of the central upper incisors and talon cusps. Patient 8 (g) has rather large, mesially inclined central incisors and premature loss of the upper deciduous canines most probably due to crowding. Patient 9 (h) has macrodontia of upper central incisors and enamel defects. Dental anomalies of patient 3 (i) consist of macrodontia of four upper incisors and four lower incisors, as well as hypodontia of four premolars.

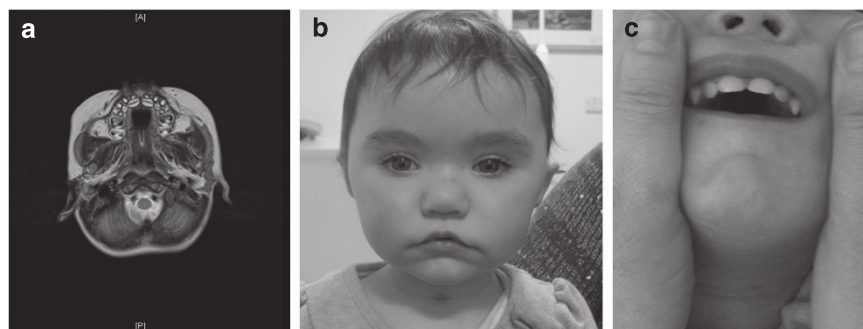

Figure 3 (a) Brain MRI of patient 13 with a 1.16 Mb microdeletion encompassing *ANKRD11*, showing macrodontia of the permanent dentition and lack of space between the teeth as a result of the macrodontia. (b) On clinical examination, the patient has facial features of KBG syndrome, including a short nose with a bulbous nasal tip, a round face, bushy eyebrows, prominent eyelashes, hypertelorism and an exaggerated cupid's bow-shaped mouth (c) with large deciduous upper central incisors.

present in all the cases in this study except for patient 5, but this patient was still in his transitional dentition. Macrodontia can also be present in the deciduous dentition of KBG syndrome patients, as is shown in patient 1D and 13, and this was also reported by the parents of patient 9. In addition, 5/20 patients (25%) exhibited macrodontia of

additional teeth as well. Additional dental abnormalities that we observed included talon cusps, oligodontia, enamel defects, dental crowding and large dental pulps.

Retrospectively, all four originally described 16q24.3 microdeletion patients² fulfilled the diagnostic criteria for KBG syndrome and their

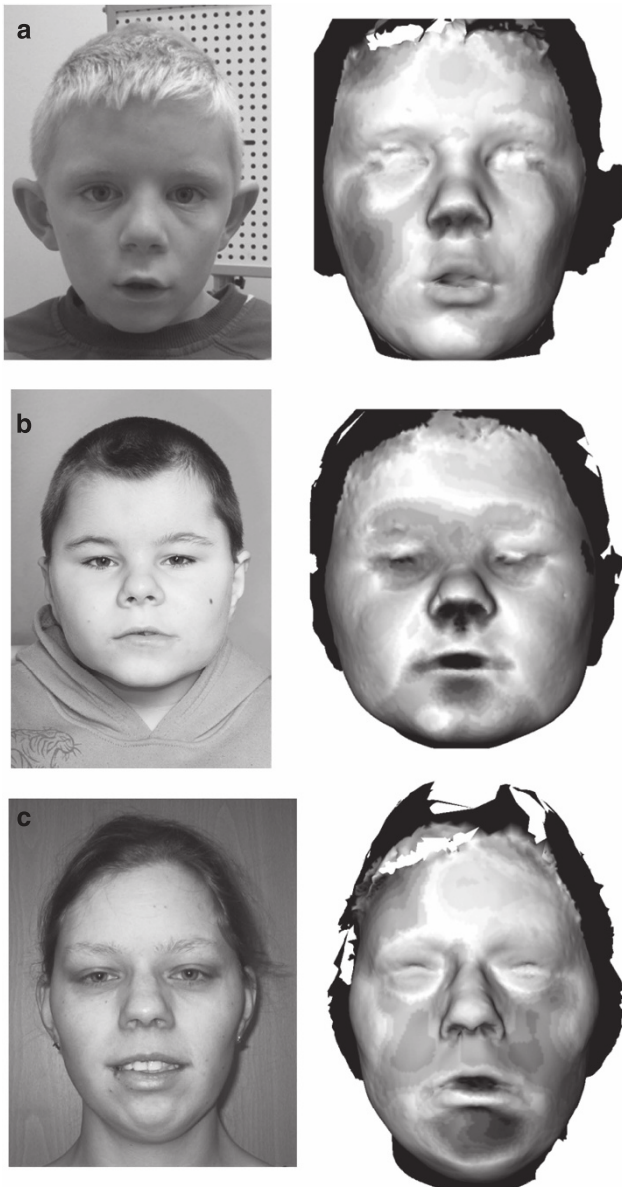

Figure 4 Two-dimensional clinical photographs and 3D stereophotogrammetry images of patients 5 (a), 1D (b) and 7C (c) are shown which were analysed and compared with composite faces of age- and sex-matched unaffected Dutch controls. Regions in green depict facial structures that are more prominent in the KBG syndrome patients. Red areas are more prominent in controls. In these three patients, the most striking shared facial feature is the bulbous nasal tip, which appears green, and the upturned nose with a broad base (which appears red because this part of the nose is hypoplastic when compared with controls). Patient 5 has a more triangular-shaped face, which is illustrated by the red areas on the lateral side of the face. In contrast, patient 1D has a round face (the lateral sides of the face are green). Patient 7C has a relatively hypoplastic midface and chin compared with controls. The full colour version of this figure is available at *European Journal of Human Genetics* online.

dental features were also consistent with KBG syndrome. On detailed orofacial examination by an orthodontic specialist, patient 1 of this previous study² had rather large front teeth, but no macrodontia (C Carels, personal communication). He had a broad uvula with a dimple. Patient 4 of that study had macrodontia with fusion of the maxillary lateral and central incisors (E Gierkes, personal

communication). These observations confirm the similarities in the dentofacial phenotype of *ANKRD11* mutation and deletion patients.

Short stature is defined as a height below the 3rd centile or below two standard deviations (SDs). As we observed in patient 3 and 5, this may be the first presenting feature of KBG syndrome, and there is clinical overlap with other short stature syndromes such as Silver–Russell syndrome.¹⁰ In our cohort, 12/20 patients (60%) had short stature, ranging from -2 SD to -4 SD. Three patients presented with intrauterine growth retardation. Adult height was within the low-normal range (-0.5 to -2 SD) in 4/9 patients (44%), which shows that short stature does not always have to be present in KBG syndrome. Patient 11 was treated with growth hormone because of short stature and IGF1-deficiency. This treatment was successful, because his height increased from -2.5 SD to -0.75 SD.

With regards to the skeletal phenotype, all patients showed hand anomalies, mostly brachydactyly and/or clinodactyly of the 5th finger, as has been previously reported in the majority of KBG syndrome patients.^{15,19} There were mild costovertebral anomalies in 7/20 patients. Few spinal radiograms were available for evaluation, and it is difficult to draw any conclusion if vertebral fusions and/or significant kyphosis or scoliosis are common in KBG syndrome. A further systematic evaluation with regard to skeletal radiographic features is necessary to draw a conclusion regarding this. Patient 5 developed bilateral Perthes' disease at the age of 5 years; patient 4 had unilateral Perthes' disease at the age of 6 years and patient 7B had a congenital hip dysplasia. Hip dysplasia and short femoral necks have been reported before in KBG syndrome.¹⁹ This confirms the presence of hip anomalies, including Perthes' disease, in molecularly confirmed KBG syndrome patients.

Hearing loss was previously reported in one patient with an *ANKRD11* mutation⁴ and is present in 6/19 mutation patients ($\sim 32\%$) in our cohort. Patient 1C was diagnosed with hearing loss at the age of four. The age range of patients with hearing loss in our study is from 4 to 47 years. The hearing loss was conductive in all patients, except in patient 1C, who had a mixed hearing loss, but mostly conductive. There might be a causal relationship between the hearing loss and recurrent infections. As our data are not sufficient to draw this conclusion, more research is needed to investigate whether aggressive antibiotic treatment could prevent hearing loss in these patients. We recommend that children with *ANKRD11* variants undergo regular hearing tests after diagnosis.

Congenital heart defects (CHDs) have been reported in three 16q24.3 deletion patients (Table 2) and in an Italian cohort of KBG syndrome patients.^{2,7,19} We show that three patients in our study have CHDs (15%) and thereby confirm that this is a minor feature of KBG syndrome caused by *ANKRD11* variants, warranting cardiac examination after diagnosis in young children. Palatal abnormalities have been described in KBG patients and consist of a high-arched palate, submucous cleft palate, bifid uvula and/or velopharyngeal insufficiency (VPI).^{19,20} In our cohort, patient 4 and patient 11 had palatal abnormalities, whereas patient 1D had hypernasal speech but no VPI. Interestingly, patient 4 has a history of VPI and a heart defect, and for years it was assumed that she had velo-cardio-facial (VCF) syndrome. This overlap in clinical features identifies KBG syndrome as a serious differential diagnostic alternative in individuals with VPI and developmental delay.

Mild-to-moderate ID is a key feature of KBG syndrome. However, patients may present with only minor learning difficulties. Patient 4 finished regular secondary education. Notably, two other patients in

our cohort also have a normal IQ, with only a delay in speech development. Recently, a patient with a 16q24.3 microdeletion was reported, who also had a normal intelligence.¹⁰

With regard to epilepsy, five patients in our cohort suffered from generalized tonic-clonic seizures in their childhood, which responded well to anti-epileptic drugs. This is in concordance with earlier reports of seizures or absences occurring mostly in childhood and following a benign course.^{19,21} Abnormalities on brain neuroimaging have been reported in one clinically diagnosed KBG syndrome patient²² and in two 16q24.3 deletion patients (with a deletion including *ANKRD11*, *CDH15* and *ZNF778*) and one *ANKRD11* deletion patient.⁹ Patient 9 has a pineal cyst, but no other abnormalities. Patient 10 showed slightly enlarged ventricles, and patient 11 showed dysgenesis of the corpus callosum. Brain MRI in patients 1B, 2 and 4 was normal. Brain MRI of patient 13 with a 16q24.3 microdeletion was normal except for mildly delayed myelination.

Almost all patients (18/20) in our cohort have behavioural abnormalities. In 11/20 (55%) patients, attention deficit hyperactivity disorder (ADHD) or hyperactive behaviour with or without autism spectrum disorder (ASD) is present. Hyperactive behaviour and anxious personality have been previously described in KBG patients^{4,19,21} with ADHD present in 28% of cases.²¹ Other behavioural abnormalities observed in our cohort are anxious personality, compulsive behaviour, aggressive behaviour and temper tantrums. So far, ASD had not been reported in KBG syndrome patients with *ANKRD11* mutations.^{4,21} However, it has been frequently noted in 16q24.3 microdeletion patients, questioning whether this feature might be attributable to haploinsufficiency of other genes flanking *ANKRD11* in the 16q24.3 region.^{2,3,5-9,21} As ASD is present in about half of our patients (47%) with *ANKRD11* mutations, we believe that ASD is a part of the phenotypic spectrum of KBG syndrome caused by *ANKRD11* haploinsufficiency.

When comparing all the features of the 14 deletion patients (Table 2) and 19 mutation patients (Table 1), the frequency of congenital anomalies, seizures and behavioural problems seems to be similar in both groups. Because of the small number of patients, it is difficult to assess whether the level of ID is correlated with the size of the deletion; in our study we did not observe such a clear correlation. However, a contribution of flanking genes to the severity of the phenotype cannot be excluded.

We have analysed the data of the patients in Tables 1 and 2 with regard to the criteria for a clinical diagnosis of KBG syndrome by Skjei *et al*¹⁵ (see Supplementary Data). According to these criteria, a clinical diagnosis of KBG syndrome is made when at least four of the major criteria are fulfilled. In the group of *ANKRD11* mutation patients, all patients fulfilled four or more major criteria. In the deletion group, however, 38% of patients did not fulfil four or more major criteria. We noted that the criterion 'significantly delayed bone age' was only assessed in about half of all patients; therefore, only 15% of the total of 33 patients fulfilled this criterion. We propose that this criterion is not necessary for the diagnosis of KBG syndrome; three out of seven major criteria would be sufficient to clinically diagnose KBG syndrome.

This report further delineates the phenotype of KBG syndrome caused by *ANKRD11* aberrations. On the basis of the clinical data of the patients in this study and the previously published data on patients with *ANKRD11* aberrations, we conclude that the phenotypes of mutation and deletion patients are similar, but there is intra- and interfamilial variation in both patient groups. Our observations

confirm that CHDs are a feature of KBG syndrome which is important for clinical management. Based on our clinical data and the literature we also recommend regular hearing tests for children with KBG syndrome since hearing loss is relatively common, can develop at a young age and thereby hamper speech and language development. KBG syndrome might well be underdiagnosed because of the usually mild cognitive deficits and sometimes subtle dysmorphic features. Therefore, one has to be aware that inherited or familial cases are common as was also observed in this study. With the increasing use of next-generation sequencing (NGS) to identify the cause of cognitive dysfunction, it is anticipated that more *ANKRD11* variants will be reported in the near future. Accurate phenotyping of patients remains important, especially for the interpretation of these variants detected with NGS. The 3D imaging studies applied in three of our patients illustrate the distinctive facial phenotype of KBG syndrome and serve as a base for further 3D studies in our cohort of *ANKRD11*-positive patients. This will aid in the early diagnosis of KBG syndrome.

CONFLICT OF INTEREST

The authors declare no conflict of interest.

ACKNOWLEDGEMENTS

We thank all our patients and their parents for their kind cooperation. We thank Gary McCullagh MRCPCH, Paediatric Neurologist in the Royal Manchester Children's Hospital, for providing the MRI image of patient 13. This work was supported by grants from the The Netherlands Organization for Health Research and Development (ZonMw grant 907-00-365 to TK). EAJ was supported by the Manchester Biomedical Research Centre. GG was supported by the Foundation Promobilia, AN by Stiftelsen Frimurare Barnhuset i Stockholm and the Stockholm County Council (ALF project). BWMvB was supported by the Ter Meulen Fund.

- Herrmann J, Pallister PD, Tiddy W, Opitz JM: The KBG syndrome – a syndrome of short stature, characteristic facies, mental retardation, macrodontia and skeletal anomalies. *Birth Defects Orig Artic Ser* 1975; **11**: 7–18.
- Willemsen MH, Fernandez BA, Bacino CA *et al*: Identification of *ANKRD11* and *ZNF778* as candidate genes for autism and variable cognitive impairment in the novel 16q24.3 microdeletion syndrome. *Eur J Hum Genet* 2010; **18**: 429–435.
- Isrie M, Hendriks Y, Gielissen N *et al*: Haploinsufficiency of *ANKRD11* causes mild cognitive impairment, short stature and minor dysmorphisms. *Eur J Hum Genet* 2012; **20**: 131–133.
- Sirmaci A, Spiliopoulos M, Brancati F *et al*: Mutations in *ANKRD11* cause KBG syndrome, characterized by intellectual disability, skeletal malformations, and macrodontia. *Am J Hum Genet* 2011; **89**: 289–294.
- Youngs EL, Hellings JA, Butler MG: *ANKRD11* deletion in a 17-year-old male. *Clin Dysmorphol* 2011; **20**: 170–171.
- Marshall CR, Noor A, Vincent JB *et al*: Structural variation of chromosomes in autism spectrum disorder. *Am J Hum Genet* 2008; **82**: 477–488.
- Sacharow S, Li D, Fan YS, Tekin M: Familial 16q24.3 microdeletion involving *ANKRD11* causes a KBG-like syndrome. *Am J Med Genet A* 2012; **185A**: 547–552.
- Khalifa M, Stein J, Grau L *et al*: Partial deletion of *ANKRD11* results in the KBG phenotype distinct from the 16q24.3 microdeletion syndrome. *Am J Med Genet A* 2013; **161A**: 835–840.
- Miyatake S, Murakami A, Okamoto N *et al*: A *de novo* deletion at 16q24.3 involving *ANKRD11* in a Japanese patient with KBG syndrome. *Am J Med Genet A* 2013; **161A**: 1073–1077.
- Spengler S, Oehl-Jaschlowitz B, Begemann M *et al*: Haploinsufficiency of *ANKRD11* (16q24.3) is not obligatory associated with cognitive impairment but shows a clinical overlap with Silver–Russell syndrome. *Mol Syndromol* 2013; **4**: 246–249.
- Li H, Durbin R: Fast and accurate short read alignment with Burrows–Wheeler Transform. *Bioinformatics* 2009; **25**: 1754–1760.
- McKenna A, Hanna M, Banks E *et al*: The Genome Analysis Toolkit: a MapReduce framework for analyzing next-generation DNA sequencing data. *Genome Res* 2010; **20**: 1297–1303.
- De Ligt J, Willemsen MH, van Bon BW *et al*: Diagnostic exome sequencing in persons with severe intellectual disability. *N Eng J Med* 2012; **367**: 1921–1929.
- Cingolani P, Platts A, Wang le L *et al*: A program for annotating and predicting the effects of single nucleotide polymorphisms, SnpEff: SNPs in the genome of *Drosophila melanogaster* strain w1118; iso-2; iso-3. *Fly (Austin)* 2012; **6**: 80–92.

- 15 Skjei KL, Martin MM, Slavotinek AM: KBG syndrome: report of twins, neurological characteristics, and delineation of diagnostic criteria. *Am J Med Genet A* 2007; **143A**: 292–300.
- 16 Xu M, Zhou H, Yong J *et al*: A Chinese patient with KBG syndrome and a 9q31.2-33.1 microdeletion. *Eur J Med Genet* 2013; **56**: 245–250.
- 17 Zhang A, Yeung PL, Li CW *et al*: Identification of a novel family of ankyrin repeats containing cofactors for p160 nuclear receptors coactivators. *J Biol Chem* 2004; **279**: 33799–33805.
- 18 Neilsen PM, Cheney KM, Li CW *et al*: Identification of ANKRD11 as a p53 coactivator. *J Cell Sci* 2008; **121**: 3541–3552.
- 19 Brancati F, D'Avanzo MG, Digilio MC *et al*: KBG syndrome in a cohort of Italian patients. *Am J Med Genet* 2004; **131A**: 144–149.
- 20 Ockeloen CW, Simpson J, Urquhart J *et al*: Velopharyngeal insufficiency: high detection rate of genetic abnormalities if associated with additional features. *Arch Dis Child* 2013; **99**: 52–57.
- 21 Lo-Castro A, Brancati F, Digilio MC *et al*: Neurobehavioral phenotype observed in KBG syndrome caused by ANKRD11 mutations. *Am J Med Genet B Neuropsychiatr Genet* 2013; **162B**: 17–23.
- 22 Oegema R, Schot R, de Wit MC *et al*: KBG syndrome associated with periventricular nodular heterotopia. *Clin Dysmorphol* 2010; **19**: 164–165.

Supplementary Information accompanies this paper on European Journal of Human Genetics website (<http://www.nature.com/ejhg>)