



Tziotzios, C., Petridis, C., Dand, N., Ainali, C., Saklatvala, J. R., Pullabhatla, V., Onoufriadis, A., Pramanik, R., Baudry, D., Lee, S. H., Wood, K., Liu, L., Seegobin, S., Michelotti, G. A., Lwin, S. M., Christou, E. A. A., Curtis, C. J., de Rinaldis, E., Saxena, A., ... McGrath, J. A. (2019). Genome-wide association study in frontal fibrosing alopecia identifies four susceptibility loci including HLA-B*07:02. *Nature Communications*, 10(1), [1150].
<https://doi.org/10.1038/s41467-019-09117-w>

Publisher's PDF, also known as Version of record

License (if available):
CC BY

Link to published version (if available):
[10.1038/s41467-019-09117-w](https://doi.org/10.1038/s41467-019-09117-w)

[Link to publication record in Explore Bristol Research](#)
PDF-document

This is the final published version of the article (version of record). It first appeared online via Springer Nature at <https://doi.org/10.1038/s41467-019-09117-w> . Please refer to any applicable terms of use of the publisher.

University of Bristol - Explore Bristol Research

General rights

This document is made available in accordance with publisher policies. Please cite only the published version using the reference above. Full terms of use are available:
<http://www.bristol.ac.uk/red/research-policy/pure/user-guides/ebr-terms/>

ARTICLE

<https://doi.org/10.1038/s41467-019-09117-w>

OPEN

Genome-wide association study in frontal fibrosing alopecia identifies four susceptibility loci including *HLA-B*07:02*

Christos Tziotzios  et al.[#]

Frontal fibrosing alopecia (FFA) is a recently described inflammatory and scarring type of hair loss affecting almost exclusively women. Despite a dramatic recent increase in incidence the aetiopathogenesis of FFA remains unknown. We undertake genome-wide association studies in females from a UK cohort, comprising 844 cases and 3,760 controls, a Spanish cohort of 172 cases and 385 controls, and perform statistical meta-analysis. We observe genome-wide significant association with FFA at four genomic loci: 2p22.2, 6p21.1, 8q24.22 and 15q2.1. Within the 6p21.1 locus, fine-mapping indicates that the association is driven by the *HLA-B*07:02* allele. At 2p22.1, we implicate a putative causal missense variant in *CYP1B1*, encoding the homonymous xenobiotic- and hormone-processing enzyme. Transcriptomic analysis of affected scalp tissue highlights overrepresentation of transcripts encoding components of innate and adaptive immune response pathways. These findings provide insight into disease pathogenesis and characterise FFA as a genetically predisposed immuno-inflammatory disorder driven by *HLA-B*07:02*.

Correspondence and requests for materials should be addressed to C.T. (email: christos.tziotzios@kcl.ac.uk) or to J.A.M. (email: john.mcgrath@kcl.ac.uk). [#]A full list of authors and their affiliations appears at the end of the paper.

Frontal fibrosing alopecia (FFA) is a recently reported lichenoid and scarring inflammatory skin disorder associated with widespread cutaneous inflammation and irreversible hair loss, which occurs predominantly in women of postmenopausal age (Fig. 1)^{1,2}. Since FFA was first identified by Kossard in 1994, there has been rapid increase in reported incidence culminating in intense clinical and public interest in the condition. FFA is often referred to as a dermatological epidemic with possible environmental trigger(s) implicated³. Nevertheless, the pathogenesis of FFA also includes a genetic component, as evidenced by frequent familial segregation^{4–11}.

FFA is considered to be a clinical sub-variant of lichen planus, a more common inflammatory skin condition of unresolved aetiology, while also representing a variant of the prototypic primary lymphocytic cicatricial (or scarring) alopecia lichen planopilaris (LPP). A key molecular event in the pathology of scarring hair loss has been postulated to be the immune privilege collapse at the level of the immunologically shielded hair follicle bulge, which is home to epithelial hair follicle stem cells (eHFSC): T-cell mediated inflammatory presence culminates in stem cell apoptosis and irreversible alopecia¹². Dissection of the genetic basis of FFA and its interplay with environmental risk factors, therefore, could provide insight into the molecular profile of lichenoid inflammation, scarring and mechanisms of immune privilege collapse. Furthermore, the identification of environmental triggers that interact with FFA genetic susceptibility loci could ultimately contribute to disease prevention by avoidance of exposures in genetically predisposed individuals (Supplementary Note 1).

To date there have been no systematic investigations into the molecular genetic basis of FFA or any other lichenoid inflammatory disorder. We hypothesise that common genetic variation contributes to FFA susceptibility and undertake a genome-wide association study and meta-analysis of two independent European cohorts of females with FFA and controls and investigate transcriptomic and metabolomic involvement in the disease.

Results

Genome-wide association study. We undertook a genome-wide association analysis across 8,405,903 common variants in a UK cohort of 844 FFA female cases and 3760 female controls. Inspection of the quantile-quantile plot indicated adequate control of confounding bias ($\lambda_{GC(MAF>0.05)} = 1.03$; Supplementary Table 2; Supplementary Figure 3). We observed genetic variants with genome-wide significant association ($P < 5.0 \times 10^{-8}$) with FFA at three genomic loci; 6p21.1, 2p22.2 and 15q26.1 (Table 1). We estimate the genome-wide SNP heritability for FFA as 46.66% (SE = 3.00%).

In an attempt to replicate the observed associations at each of the three loci and identify additional FFA susceptibility loci, we performed a genome-wide association study across 7,964,651 common variants in our independent Spanish cohort comprising 172 affected females and 385 controls. We observed allelic associations with FFA at each of the three loci that had been implicated in FFA susceptibility in the UK cohort. The direction and magnitude of the effect of these associations was consistent between the UK and Spanish cohorts (Table 1). To identify further loci harbouring variation contributing to FFA risk we performed a statistical meta-analysis of the association summary statistics from the UK and Spanish cohorts. This revealed a single additional risk locus at 8q24.22, again with a consistent direction and magnitude of effect in both studies (Fig. 2 and Table 1) and a number of loci at which there is suggestive evidence of association ($P < 5 \times 10^{-5}$; Supplementary Table 3).

We sought to further investigate the allelic basis for the observed FFA association at 6p21.1, which is located within the MHC region. We undertook imputation of classical MHC Class I alleles and evaluated the association of each allele with FFA. The strongest evidence of association was observed for the HLA-B allele *HLA-B*07:02* ($P_{Meta} = 9.44 \times 10^{-117}$, OR = 5.22 (4.53–6.01); Supplementary Table 4), indicating that this is the most likely classical HLA allele to be underpinning the observed SNP associations in this region. Although full characterization of

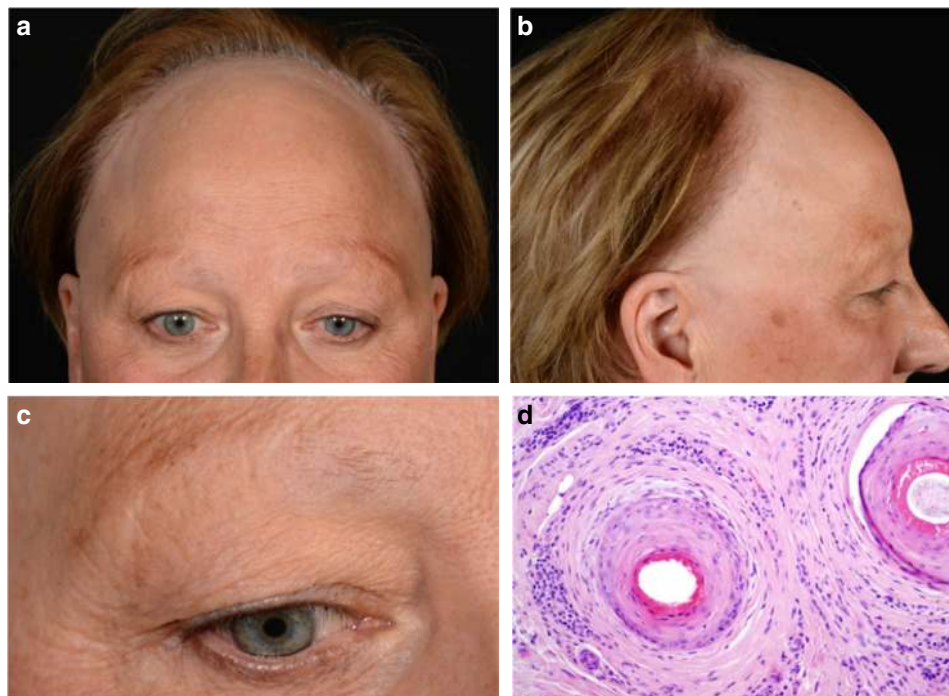

Fig. 1 Clinical features of frontal fibrosing alopecia. Scalp with frontal hairline recession (a) involving the temporal areas bilaterally (b), as well as eyebrows (c). Histopathology (d) shows two hair follicles with focal interface changes, and a moderately dense perifollicular lymphoid cell infiltrate with perifollicular fibrosis, characteristic of FFA ($\times 200$)

Table 1 Genome-wide significant loci for UK, Spain and meta-analysis

Locus	Gene	Position (hg19)	SNP ID	RA	PA	RAF _{Cases}	RAF _{Controls}	UK cohort		Spanish cohort		Meta-analysis	
								OR (95% CI)	P	OR (95% CI)	P	OR (95% CI)	P
2p22.2	CYP1B1	38,298,139	rs1800440	T	C	0.87	0.81	1.62 (1.38-1.90)	5.89×10 ⁻⁹	1.81 (1.28-2.58)	0.00090	1.65 (1.43-1.91)	2.44×10 ⁻¹¹
6p21.1	HLA-B	31,320,562	rs2523616	T	C	0.47	0.19	4.69 (4.07-5.40)	8.52×10 ⁻¹⁰¹	4.97 (3.52-7.02)	8.09×10 ⁻²⁰	4.73 (4.15-5.39)	7.60×10 ⁻¹¹⁹
8q24.22	ST3GAL1	134,503,229	rs760327	G	C	0.46	0.39	1.32 (1.18-1.47)	1.18×10 ⁻⁶	1.50 (1.14-1.97)	0.00357	1.34 (1.21-1.49)	2.15×10 ⁻⁸
15q26.1	SEMA4B	90,734,426	rs34560261	T	C	0.22	0.17	1.52 (1.32-1.76)	8.47×10 ⁻⁹	1.51 (1.03-2.21)	0.03257	1.52 (1.22-1.74)	8.12×10 ⁻¹⁰

Each SNP was tested for association by logistic regression using an additive regression model; total $N = 5161$ biologically independent subjects ($N_{cases} = 1044$ and $N_{controls} = 4145$)
RA risk allele, PA protective allele, RAF risk allele frequency, OR odds ratio, RAF risk allele frequency, CI confidence interval

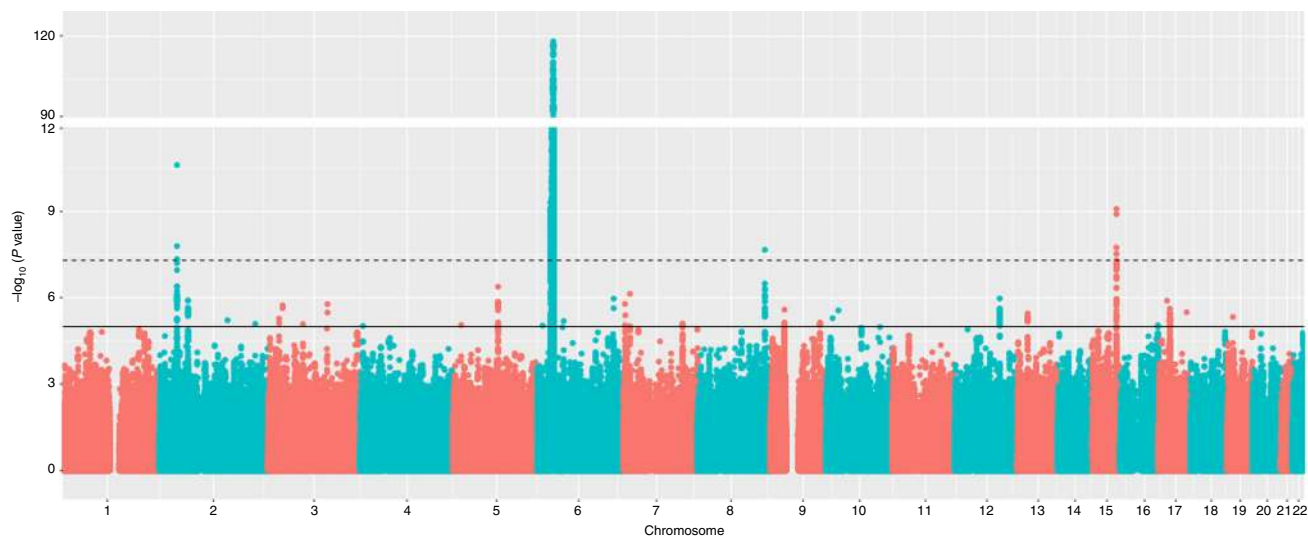

Fig. 2 Manhattan plot showing the P values for the meta-analysis genome-wide association study. Each SNP was tested for association by logistic regression using an additive regression model; the interrupted line indicates the threshold for genome-wide significance ($P = 5 \times 10^{-8}$); the y axis has been collapsed for better illustration of all genomic signals; the continuous line represents the threshold for suggestive significance ($P = 1 \times 10^{-5}$); $N = 5161$ biologically independent subjects ($N_{cases} = 1044$ and $N_{controls} = 4145$)

the role of HLA genes in FFA is complicated by the complex linkage disequilibrium structure across the region, a sequential conditional analysis with both SNPs and imputed HLA alleles indicates that there may be at least a further two independent HLA-alleles that contribute independently to disease risk (Supplementary Figure 3 and Supplementary Tables 4A and 4B).

To further investigate causal genes and alleles at the three remaining FFA susceptibility loci, we performed Bayesian fine-mapping of the association signals. This process identified a single putative causal variant with a posterior probability >0.5 of being the causal variant underlying the association signal at two of the three loci (Fig. 3 and Supplementary Table 5). At 2p21.2, rs1800440, is likely to be the causal variant underlying the association signal with a posterior probability of 0.98 (Fig. 4). The FFA protective allele is a missense allele (c.1358A>G p. Asn453Ser) in the *CYP1B1* gene, which introduces a serine residue in the haem binding domain of the enzyme. In silico pathogenicity prediction tools predict that this allele has a deleterious effect on the function of the protein (SIFT = 0.015; CADD = 32)^{13,14}, which is corroborated by published functional investigations of the p.Asn453Ser substitution¹⁵. At the 8q24.22 locus, rs760327 is the most likely causal allele (posterior probability = 0.68). The variant is located within intron 1 of the *ST3GAL1* gene encoding the homonymous galactoside sialyl-transferase enzyme, which has been studied in the context of T cell homeostasis^{16,17}. At 15q.26.1, statistical fine mapping was unable to clearly resolve the causal variant at this locus (Supplementary Table 5), though the most likely causal variant rs34560261 (posterior probability = 0.4) is located within intron 1

of *SEMA4B*. Co-localization with skin eQTLs (Supplementary Figure 5) provides evidence that the same variant(s) underlying the observed FFA association at this locus are also associated with variation in the expression of *SEMA4B* in the skin ($P_{coloc} = 0.99$), providing support that *SEMA4B* may be the causal gene at this locus.

Plasma metabolomic analysis. At the 2p22.2 locus statistical fine mapping of the causal allele to a functional missense variant in *CYP1B1* implicates variation in xenobiotic and endogenous hormone metabolism¹⁸⁻²² as a potential mechanism influencing disease susceptibility. To evaluate if there are systematic differences in metabolomic profiles between FFA cases and controls we compared levels of plasma metabolites in 52 treatment-naïve FFA cases and 35 ethnicity-, gender-, age- and BMI-matched healthy controls (Supplementary Figure 6). We did not observe differences in the distribution of individual metabolite levels between cases and controls of the magnitude detectable by this experiment following multiple-testing correction (Supplementary Table 6), nor did we observe any enrichment of xenobiotic or endogenous hormone metabolites in the extremes of the distribution of observed mean differences.

Transcriptomic analysis. To further investigate genes and biological pathways involved in FFA pathobiology we performed transcriptome sequencing in lesional scalp skin from seven treatment-naïve postmenopausal FFA cases and compared to transcriptome profiles from scalp skin in seven

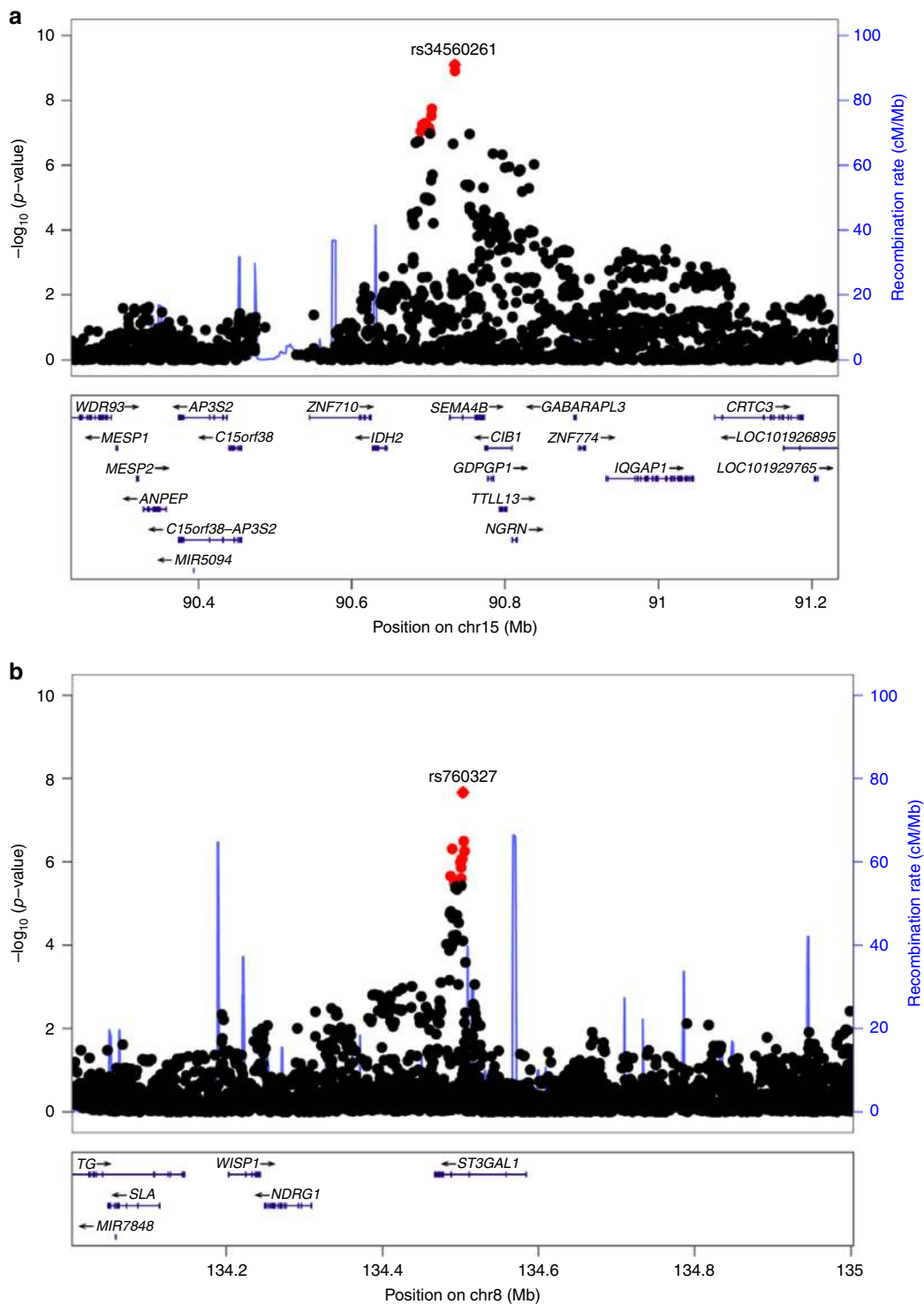

Fig. 3 Regional plots of lead signals at loci 15q26.1 and 8q24.22. **a** Regional plot at locus 15q26.1 (rs34560261); and **b** Regional plot at locus 8q24.22 (rs760327). The blue lines shows the fine-scale recombination rates (right y axis) estimated from individuals in the 1000 Genomes population; genes are highlighted with horizontal lines; the x axis shows the chromosomal position in Mb; variants within the 95% credible set are highlighted in red

healthy matched controls. Differences in transcript abundance between cases and controls in these bulk tissue samples was observed for 117 genes with a greater representation of transcripts from 80 genes in affected tissue and 37 genes with reduced representation of their respective transcripts (Supplementary Tables 7–9; Supplementary Figure 7). Of these, only C2, within the MHC at 6p21.33, is located within 1 Mb of any of the FFA associated loci and only two of the 117 genes

(*CCL19* and *EPSTI1*) are located within 1 Mb of any variant with moderate evidence of association ($P < 5 \times 10^{-5}$) with FFA. Investigation of the enrichment of gene sets and pathways indicate that immune genes are over-represented amongst the differentially expressed genes (DEGs) (Supplementary Tables 8–12). Notably, four of the 10 most extreme DEGs are genes that have an established role in the interferon gamma ($\text{IFN}\gamma$) pathway.

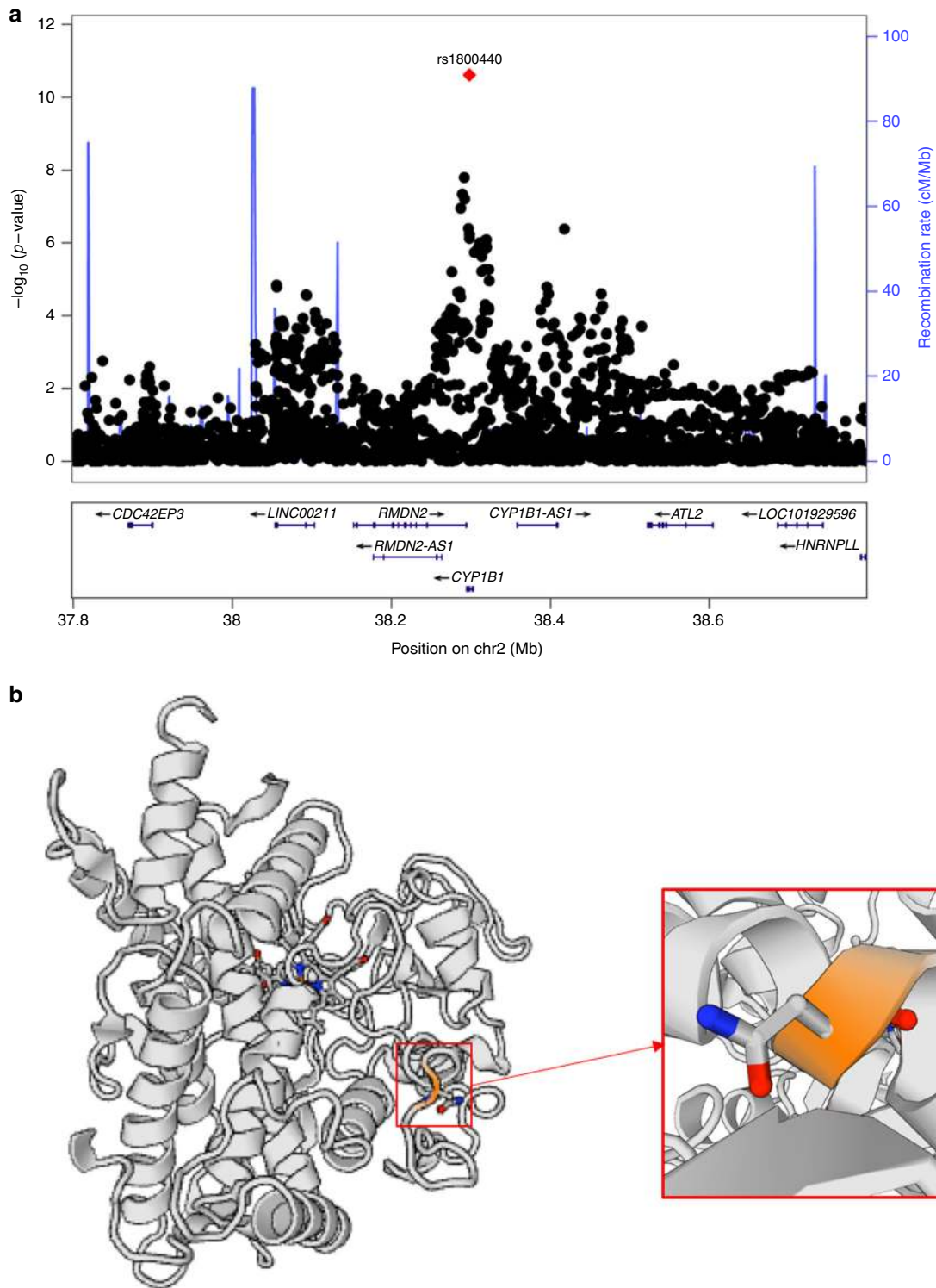

Fig. 4 Regional plot at locus 2p22.2 and CYP1B1 enzyme structure. **a** Regional plot of lead signal at locus 2p22.2 demonstrating the lead causal variant (rs1800440); the blue lines shows the fine-scale recombination rates (right y axis) estimated from individuals in the 1000 Genomes population; genes are highlighted with horizontal lines; the x axis shows the chromosomal position in Mb; variants within the 95% credible set are highlighted in red ($N=1$, posterior probability = 0.98); **b** CYP1B1 enzyme structure drawn via the SWISS-MODEL repository with the site affected by the residue change from Asparagine (N) to Serine (S) at position 453 magnified (<https://swissmodel.expasy.org/repository>)

Discussion

We have identified four genomic loci, at which genetic variation is robustly associated with the lichenoid inflammatory and scarring dermatosis FFA in two independent cohorts of European ancestry.

The strongest effect on FFA susceptibility is observed at 6p21.1 which is located within the MHC region. Through imputation of classical HLA alleles we implicate the Class I allele *HLA-B*07:02* as conferring a five-fold increase in risk of FFA. The highly polymorphic HLA genes and their encoded proteins play a key

role in self and non-self immune recognition and are known to determine susceptibility to numerous infectious and autoimmune disorders²³. *HLA-B*07:02* itself has previously been reported to be associated with HIV progression but has not been implicated in the susceptibility to human disease²⁴. The hair follicle bulge region and the outer root sheath express low levels of *HLA-A*, *HLA-B* and *HLA-C* and these are key to rendering immune privilege^{25,26}. *HLA-B*07:02* may facilitate the process of hair follicular autoantigen presentation culminating in the auto-inflammatory lymphocytic destruction of the hair follicle bulge and its resident epithelial hair follicle stem cells. Investigation of differentially expressed genes between affected and unaffected scalp tissue further highlights the importance of genes encoding the components of innate and adaptive immunity and, notably, the IFN γ pathway, which is an important regulator of antigen presentation. Also relevant to a putative role of T cell dysfunction in FFA, the lead variant at the 8q24.22 locus is located in intron 1 of *ST3GAL1*, which encodes a membrane bound sialyltransferase. Changes in cell surface glycan structures have been implicated in human T cell lymphocyte activation and maturation²⁷ and *ST3GAL1* itself has been implicated in immunity by homeostatically controlling CD8⁺T cells^{16,17}.

At 2p22.2 we observe strong evidence that the causal variant underlying the association at this locus is a missense variant in *CYP1B1*, a ubiquitously expressed gene encoding the Cytochrome P450 1B1 microsomal enzyme, also known as xenobiotic monooxygenase and aryl hydrocarbon hydroxylase. This enzyme contributes to the oxidative metabolism of oestradiol and oestrone to their corresponding hydroxylated catechol oestrogens^{28–30}. Functional investigation of allelic variation in *CYP1B1* has shown that the FFA protective p.Asn453Ser allele increases the rate of *CYP1B1* degradation leading to reduced intracellular *CYP1B1* levels¹⁵. Given the established role of *CYP1B1* in sex hormone metabolism, alongside the female preponderance of FFA and its rapid and recent increase in incidence, it is plausible to speculate that an increase in exposure of females to a *CYP1B1* substrate, whether endogenous or exogenous, may contribute to the development of FFA. The temporal relationship between the introduction of oral contraceptives in the 1960s and the appearance of FFA in the published literature in the 1990s should be fully explored with a well-designed gene-environment interaction study. Nevertheless, no striking differences in such substrates nor any other metabolites were identified in our metabolomic study although this may reflect the limited power of this initial investigation to observe more subtle disruption of this metabolic pathway. It should be noted that *CYP1B1* has also been implicated in human immune cell regulation^{31,32} and the potential that FFA susceptibility at the 2p22.2 is mediated through immune pathways cannot be excluded.

In summary, in this exploration of the molecular genetics of FFA susceptibility we identify common alleles at four genomic loci that contribute to disease risk. The putative biological impact of this genetic variation indicates that the disease is a complex immuno-inflammatory trait underpinned by risk alleles in MHC Class I molecule-mediated antigen processing and T cell homeostasis and function. The insight into the pathobiology of FFA from the genetic susceptibility loci combined with the observation that there is an increase in transcripts encoding components of the IFN γ pathway in affected scalp tissue suggest that drugs such as JAK inhibitors, some of which have already proved effective in alopecia areata³³ and trialed in lichen planopilaris³⁴, may prove to be efficacious for FFA.

Methods

Clinical resource. Ethical approval was granted by the Northampton NRES Committee, UK (REC 15/EM/0273) and the study was conducted in accordance

with the Declaration of Helsinki (<https://www.wma.net/policies-post/wma-declaration-of-helsinki-ethical-principles-for-medical-research-involving-human-subjects/>). We ascertained two independent cohorts of highly clinically consistent female cases of classic FFA, diagnosed by specialist dermatology clinics in the UK and Spain. All recruited cases were of European ancestry and diagnosed with FFA on the basis of the following clinical and histopathological features (recently proposed as diagnostic criteria)³⁵: (1) cicatricial alopecia involvement of the frontal, temporal/parietal hair margin; (2) bilateral eyebrow loss; (3) clinical, trichoscopic (or histological) evidence of lichenoid perifollicular inflammatory presence; (4) facial or body hair loss; (5) absence of multifocal scalp involvement and other signs suggestive of classic LPP or its Graham-Little-Piccardi-Lasseur subvariant.

All research participants provided written informed consent for participation in the study. The individual depicted in Fig. 1 provided informed consent for publication of her clinical images.

Genotyping and genome-wide association analysis. For the UK cohort, genome-wide genotyping of cases was undertaken using Infinium OmniExpressExome BeadChip array (Illumina) and an unselected female control cohort from the English Longitudinal Study of Aging (ELSA) project (<http://www.elsa-project.ac.uk>), genotyped on the Infinium Omni2.5M BeadChip array (Illumina). We retained variants that were assayed with the same probe design on both genotyping arrays and excluded variants with a call rate of <99% or which deviated from Hardy-Weinberg Equilibrium ($P < 10^{-4}$). Individuals with a call rate of <99% or extensive heterozygosity were also excluded. A subset of 46,789 variants in linkage equilibrium ($r^2 < 0.2$ between each pair) was used to evaluate relatedness between individuals using the KING software package (KING; version 2.1.1). Individuals were thus removed from the study such that no two individuals had estimated relatedness closer than third degree (Kinship coefficient > 0.0442). Principal component analysis of the same set of 46,789 variants was performed and individuals outlying the main cluster (implying non-European ancestry) were also excluded from further analysis.

In the Spanish cohort, FFA case genotyping was performed using the Infinium OmniExpressExome BeadChip array (Illumina). Genotypic data for unaffected controls were obtained from 1061 individuals from the INfancia y Medio Ambiente (INMA) project (Valencia, Sabadell and Menorca, Spain <http://www.proyectoinma.org>), genotyped on the Omni1-Quad BeadChip (Illumina). Genotype calling, quality control and imputation were undertaken following the same protocol as described for the UK cohort across all variants that are assayed on both genotyping arrays with the same probe design.

Following quality control, genome-wide imputation was performed for both cohorts using the Michigan Imputation Server, with the Haplotype Reference Consortium (HRC) reference haplotype panel (www.haplotype-reference-consortium.org). All variants with an imputation info score <0.7 or a minor allele frequency of <0.005 were excluded from downstream analysis. This process of data generation and QC resulted in a combined total of 7,039,930 variants successfully genotyped or imputed in a combined total of 1016 cases and 4145 controls.

Genome-wide association testing was performed on all variants with MAF > 0.005 using a logistic Wald association test (EPACTS), including the first five principal components as covariates. Association testing was performed based on 844 affected females and 3760 female controls from the UK cohort and separately for 172 affected females and 385 female controls from the Spanish cohort. Association summary statistics were subsequently combined for 7,039,930 variants across the UK and Spanish cohorts via a standard error-weighted meta-analysis using METAL³⁶. To evaluate potential confounding bias due to population stratification or residual cryptic relatedness we calculated the genomic inflation factor (λ_{GC}) for variants with MAF > 0.05 and the LD score regression intercept for each cohort and the combined meta-analysis³⁷.

Causal variant identification and evaluation. For the UK and Spanish case-control cohorts, imputation of classical HLA alleles to two- and four-digit resolution was performed with the SNP2HLA tool, based on the genotypes of 1297 MHC region single nucleotide polymorphisms (SNPs) genotyped in both phases³⁸. In the UK cohort, dosage-based association testing was performed in PLINK v1.9 for all 208 alleles that were well imputed ($r^2 > 0.9$), using a logistic regression framework that included the same covariates as the full GWAS³⁹. Replication of specific variants of interest was undertaken in the Spanish replication cohort in the same way, and standard-error weighted meta-analysis was performed using the meta package in R⁴⁰. To test for multiple independent association signals, stepwise conditional analysis was performed: at each round of testing, the dosage of the HLA allele achieving the lowest discovery phase association p-value in the previous round was added to the list of covariates. This process was iterated until no allele achieved genome-wide significance ($P_{Meta} < 5 \times 10^{-8}$). To ascertain which specific variants underlie the observed allelic associations, a similar stepwise analysis was performed using imputed HLA-region SNPs in place of HLA alleles. To verify that no additional genome-wide significant independent signals remained after the final iteration, we also tested for association of the HLA-region SNPs in the full GWAS dataset after conditioning on all independently-associated HLA alleles.

At 2p22.2, 8q24.22 and 15q26.1, fine-mapping was undertaken to identify putative causal variant(s) underlying the observed association signal⁴¹. For each

locus, we constructed a credible set of variants considered most likely to be causal based on evidence for association as quantified by their Bayes factor⁴².

In order to explore the correlation between genetic variation and tissue expression, eQTL colocalization analysis was performed between the observed FFA association signals and sun-exposed skin cis-eQTL data from the Gene-Tissue Expression (GTEx) project database⁴³. Candidate skin eQTLs were identified by looking into whether any variant within the FFA risk loci was associated with varied expression of nearby genes. Bayesian testing for colocalization between the FFA association signal and the skin eQTL signal was undertaken using a set of overlapping variants for the two datasets, employing the R package *coloc* tool⁴⁴, with a defined prior probability of colocalization of $P = 10^{-5}$.

Heritability estimation. FFA heritability explained by genome-wide SNPs ($MAF > 0.01$) was estimated using the genomic-relatedness-based restricted maximum-likelihood (GREML) approach, implemented in the software tool package GCTA⁴⁵. Heritability estimates were expressed on the liability scale using an estimated prevalence of FFA of one in 5000.

Transcriptomic analysis. We performed transcriptome profiling with RNA-sequencing of scalp skin from seven cases of European ancestry and seven matched controls (Supplementary Table 1). All seven cases were clinically evaluated prior to obtaining skin biopsy from actively inflamed parietal scalp skin for histologic confirmation of FFA. Samples from cases were only subjected to downstream processing if they were confirmed to be actively inflamed upon histological evaluation. Macroscopically unremarkable parietal scalp skin was also harvested from healthy controls undergoing plastic facial surgery and all control tissue specimens were also examined microscopically and confirmed to be histologically normal (Supplementary Figure 1). Total RNA was isolated from each tissue sample using the RNeasy Plus Universal kit (Qiagen, Valencia, USA) as per the manufacturer's protocol and instructions. Samples with RNA Integrity Number (RIN) < 8 were rejected from further processing.

Whole transcriptome RNAseq libraries were prepared using the Agilent SureSelect strand-specific RNA library preparation kit (Agilent, Santa Clara, USA) and multiplexed sequencing was performed on the HiSeq 2500 platform (Illumina, San Diego, USA).

Processing of the raw transcriptomic data files was conducted using an established analytical pipeline (Supplementary Figure 2). EdgeR software package in the (R-based) Bioconductor was utilized to undertake differential expression analysis⁴⁶, following the trimmed mean of M-values (TMM) normalization method⁴⁷. Genes with very low expression (defined as genes with counts per million (CPM) < 1 in at least seven samples) were discarded and not considered for further differential expression analysis. Transcript abundance was estimated and compared between the two groups with an exact (Robinson & Smyth) negative binomial (NB) test in EdgeR (Supplementary Figure 2). The P value distribution was obtained and Benjamini-Hochberg (BH) adjusted P values were estimated: genes with a false discovery rate $FDR \leq 0.05$ and log fold change $LFC \geq 1$ or ≤ -1 were considered significantly differentially expressed and extracted. Such differentially expressed genes were used to generate a heat map using the R package *plots2* via the START interface⁴⁸.

Gene set enrichment and pathway analysis (GSEA) was performed as implemented in GAGE (R package) using C2 (pathways) and C5 (gene ontology) gene set collections from the Molecular Signatures Database (MSigDB)^{49,50}. The p values for the gene set enrichment were calculated using default Stouffer test in GAGE and FDRs were generated using the BH procedure. Differentially expressed HLA genes were excluded from the analysis because of the challenges of accurately quantifying the expression levels of these highly polymorphic genes (due to the difficulty of correctly mapping divergent reads to a single reference genome).

Plasma metabolomic analysis. Fifty-two treatment-naïve post-menopausal female FFA cases of European ancestry (median age 64; mean BMI 24.7) and 35 matched controls (median age 58; mean BMI 24.5) were recruited. Peripheral venous blood was collected and centrifuged (at 1300 g for 15 min) to separate plasma, which was aliquoted and stored at -80°C until required for further analysis. Metabolomic profiling of samples was undertaken by Metabolon (Durham, NC, USA) by subjecting plasma samples to methanol extraction prior to splitting into aliquots for analysis by ultra-high pressure liquid chromatography/mass spectrometry (UHPLC/MS)⁵¹. Metabolites were identified by automated comparison of ion features to a reference library of chemical standards followed by visual inspection for quality control⁵². Missing values were presumed to be below the limits of detection and were therefore imputed to the compound minimum.

Metabolomic data analysis was undertaken, having accounted for medicinal drug-related by-products and discarded unnamed molecules. We constructed a heat map illustrating group differences at individual and group average level using MetaboAnalyst 4.0⁵³. Univariate comparison of abundance of 947 named small-molecule (<500Da) metabolites between cases and controls was performed using the Mann-Whitney U test.

Data availability

Full meta-analysis summary statistics are available at the European Genome-phenome Archive (EGA) under the collection ID EGAS00001003460. All raw and processed transcriptomic data are available at the Gene Expression Omnibus (GEO) under the collection ID GSE125733. All other data that support the findings of this study are available from the corresponding author upon reasonable request.

Received: 1 August 2018 Accepted: 13 February 2019

Published online: 08 March 2019

References

- Kossard, S. Postmenopausal frontal fibrosing alopecia. Scarring alopecia in a pattern distribution. *Arch. Dermatol.* **130**, 770–774 (1994).
- Chew, A. L. et al. Expanding the spectrum of frontal fibrosing alopecia: a unifying concept. *J. Am. Acad. Dermatol.* **63**, 653–660 (2010).
- Aldoori, N., Dobson, K. & Holden, C. R. Frontal fibrosing alopecia: possible association with leave-on facial skin care products and sunscreens; a questionnaire study. *Br. J. Dermatol.* **175**, 762–767 (2016).
- Tziotziou, C., Stefanato, C. M., Fenton, D. A., Simpson, M. A. & McGrath, J. A. Frontal fibrosing alopecia: reflections and hypotheses on aetiology and pathogenesis. *Exp. Dermatol.* **25**, 847–852 (2016).
- Tziotziou, C., Fenton, D. A., Stefanato, C. M. & McGrath, J. A. Familial frontal fibrosing alopecia. *J. Am. Acad. Dermatol.* **73**, e37 (2015).
- Rivas, M. M. et al. Frontal fibrosing alopecia and lichen planopilaris in HLA-identical mother and daughter. *Indian J. Dermatol. Venereol. Leprol.* **81**, 162–165 (2015).
- Navarro-Belmonte, M. R. et al. Case series of familial frontal fibrosing alopecia and a review of the literature. *J. Cosmet. Dermatol.* **14**, 64–69 (2015).
- Chan, D. V. et al. Absence of HLA-DR1 positivity in 2 familial cases of frontal fibrosing alopecia. *J. Am. Acad. Dermatol.* **71**, e208–e210 (2014).
- Dlova, N., Goh, C. L. & Tosti, A. Familial frontal fibrosing alopecia. *Br. J. Dermatol.* **168**, 220–222 (2013).
- Junqueira Ribeiro Pereira, A. F., Vincenzi, C. & Tosti, A. Frontal fibrosing alopecia in two sisters. *Br. J. Dermatol.* **162**, 1154–1155 (2010).
- Vañó-Galván, S. et al. Frontal fibrosing alopecia: a multicentre review of 355 patients. *J. Am. Acad. Dermatol.* **70**, 670–678 (2014).
- Harries, M. J. et al. Lichen planopilaris is characterized by immune privilege collapse of the hair follicle's epithelial stem cell niche. *J. Pathol.* **231**, 236–247 (2013).
- Ng, P. C. & Henikoff, S. SIFT: predicting amino acid changes that affect protein function. *Nucleic Acids Res.* **31**, 3812–3814 (2003).
- Kircher, M. et al. A general framework for estimating the relative pathogenicity of human genetic variants. *Nat. Genet.* **46**, 310–315 (2014).
- Bandiera, S. et al. Proteasomal degradation of human CYP1B1: effect of the Asn453Ser polymorphism on the post-translational regulation of CYP1B1 expression. *Mol. Pharmacol.* **6**, 435–443 (2005).
- Priatel, J. J. et al. The ST3Gal-I sialyltransferase controls CD8+ T lymphocyte homeostasis by modulating O-glycan biosynthesis. *Immunity* **12**, 273–283 (2000).
- Van Dyken, S. J., Green, R. S. & Marth, J. D. Structural and mechanistic features of protein O glycosylation linked to CD8+ T-cell apoptosis. *Mol. Cell Biol.* **27**, 1096–1111 (2007).
- Ingelman-Sundberg, M. Human drug metabolising cytochrome P450 enzymes: properties and polymorphisms. *Naunyn Schmiede. Arch. Pharmacol.* **369**, 89–104 (2004).
- Zanger, U. M. & Schwab, M. Cytochrome P450 enzymes in drug metabolism: regulation of gene expression, enzyme activities, and impact of genetic variation. *Pharmacol. Ther.* **138**, 103–141 (2013).
- Faiq, M. A., Dada, R., Sharma, R., Saluja, D. & Dada, T. CYP1B1: a unique gene with unique characteristics. *Curr. Drug. Metab.* **15**, 893–914 (2014).
- Li, F., Zhu, W. & Gonzalez, F. J. Potential role of CYP1B1 in the development and treatment of metabolic diseases. *Pharmacol. Ther.* **178**, 18–30 (2017).
- Dutour, R. & Poirier, D. Inhibitors of cytochrome P450 (CYP) 1B1. *Eur. J. Med. Chem.* **135**, 296–306 (2017).
- Chandran, V. et al. Human leukocyte antigen alleles and susceptibility to psoriatic arthritis. *Hum. Immunol.* **74**, 1333–1338 (2013).
- Kløverpris, H. N. et al. HIV subtype influences HLA-B*07:02-associated HIV disease outcome. *AIDS Res. Hum. Retrovir.* **30**, 468–475 (2014).
- Paus, R., Ito, N., Takigawa, M. & Ito, T. The hair follicle and immune privilege. *J. Invest. Dermatol. Symp. Proc.* **8**, 188–194 (2003).
- Meyer, K. C. et al. Evidence that the bulge region is a site of relative immune privilege in human hair follicles. *Br. J. Dermatol.* **159**, 1077–1085 (2008).

27. Piller, F., Piller, V., Fox, R. I. & Fukuda, M. Human T-lymphocyte activation is associated with changes in O-glycan biosynthesis. *J. Biol. Chem.* **263**, 15146–15150 (1988).
28. Badawi, A. F., Cavalieri, E. L. & Rogan, E. G. Role of human cytochrome P450 1A1, 1A2, 1B1, and 3A4 in the 2-, 4-, and 16 α -hydroxylation of 17 β estradiol. *Metabolism* **50**, 1001–1003 (2001).
29. Lee, A. J., Cai, M. X., Thomas, P. E., Conney, A. H. & Zhu, B. T. Characterization of the oxidative metabolites of 17 β -estradiol and estrone formed by 15 selectively expressed human cytochrome P450 isoforms. *Endocrinology* **144**, 3382–3398 (2003).
30. Samavat, H. & Kurzer, M. S. Estrogen metabolism and breast cancer. *Cancer Lett.* **356**, 231–243 (2015).
31. Effner, R. et al. Cytochrome P450s in human immune cells regulate IL-22 and c-Kit via an AHR feedback loop. *Sci. Rep.* **7**, 44005 (2017).
32. Maecker, B. et al. The shared tumor-associated antigen cytochrome P450 1B1 is recognized by specific cytotoxic T cells. *Blood* **102**, 3287–3294 (2003).
33. Wang, E. H. C., Sallee, B. N., Tejada, C. I. & Christiano, A. M. JAK Inhibitors for Treatment of Alopecia Areata. *J. Invest. Dermatol.* **138**, 1911–1916 (2018).
34. Yang, C. C., Khanna, T., Sallee, B., Christiano, A. M., Bordone, L. A. Tofacitinib for the treatment of lichen planopilaris: a case series. *Dermatol. Ther.* e12656 (2018). <https://doi.org/10.1111/dth.12656>
35. Vañó-Galván, S., Saceda-Corralo, D., Moreno-Arrones, Ó. M. & Camacho-Martínez, F. M. Updated diagnostic criteria for frontal fibrosing alopecia. *J. Am. Acad. Dermatol.* **78**, e21–e22 (2018).
36. Willer, C. J., Li, Y. & Abecasis, G. R. METAL: fast and efficient meta-analysis of genome-wide association analysis of genome-wide association scans. *Bioinformatics* **26**, 2190–2191 (2010).
37. Bulik-Sullivan, B. K. et al. LD Score regression distinguishes confounding from polygenicity in genome-wide association studies. *Nat. Genet.* **47**, 291–295 (2015).
38. Jia, X. et al. Imputing amino acid polymorphisms in human leukocyte antigens. *PLoS ONE* **8**, e64683 (2013).
39. Purcell, S. et al. PLINK: a tool set for whole-genome association and population-based linkage analyses. *Am. J. Hum. Genet.* **81**, 559–575 (2007).
40. Schwarzer, G. meta: an R package for meta-analysis. *R. News* **7**, 40–45 (2007).
41. Wellcome Trust Case Control Consortium. et al. Bayesian refinement of association signals for 14 loci in 3 common diseases. *Nat. Genet.* **44**, 1294–1301 (2012).
42. Wakefield, J. Bayes factors for genome-wide association studies: comparison with P-values. *Genet. Epidemiol.* **33**, 79–86 (2009).
43. GTEx Consortium. The genotype-tissue expression (GTEx) project. *Nat. Genet.* **45**, 580–585 (2013).
44. Giambartolomei, C. et al. Bayesian test for colocalisation between pairs of genetic association studies using summary statistics. *PLoS Genet.* **10**, e1004383 (2014).
45. Yang, J., Lee, S. H., Goddard, M. E. & Visscher, P. M. GCTA: a tool for genome-wide complex trait analysis. *Am. J. Hum. Genet.* **88**, 76–82 (2011).
46. Robinson, M. D., McCarthy, D. J. & Smyth, G. K. edgeR: a Bioconductor package for differential expression analysis of digital gene expression data. *Bioinformatics* **26**, 139–140 (2010).
47. Robinson, M. D. & Oshlack, A. A scaling normalization method for differential expression analysis of RNA-seq data. *Genome Biol.* **11**, R25 (2010).
48. Nelson, J. W., Sklenar, J., Barnes, A. P. & Minnier, J. The START App: a web-based RNA-seq analysis and visualization resource. *Bioinformatics* **33**, 447–449 (2017).
49. Subramanian, A. et al. Gene set enrichment analysis: a knowledge-based approach for interpreting genome-wide expression profiles. *Proc. Natl Acad. Sci. USA* **102**, 15545–15550 (2005).
50. Chindelevitch, L. et al. Causal reasoning on biological networks: interpreting transcriptional changes. *Bioinformatics* **28**, 1114–1121 (2012).
51. Shin, S. Y. et al. An atlas of genetic influences on human blood metabolites. *Nat. Genet.* **46**, 543–550 (2014).
52. Dehaven, C. D., Evans, A. M., Dai, H. & Lawton, K. A. Organization of GC/MS and LC/MS metabolomics data into chemical libraries. *J. Chemin.* **2**, 9 (2010).
53. Chong, J. et al. MetaboAnalyst 4.0: towards more transparent and integrative metabolomics analysis. *Nucleic Acids Res.* **46**, 486–494 (2018).

Acknowledgements

We acknowledge financial support from the Department of Health via the National Institute for Health Research (NIHR) Rare Diseases Translational Research

Collaboration (NIHR-RD TRC) and by the NIHR Biomedical Research Centre based at Guy's and St Thomas' NHS Foundation Trust and King's College London. Samples and data from Spanish patients included in this study were provided by the Hospital Universitario Ramón y Cajal-IRYCIS Biobank integrated in the Spanish Hospital Platform Biobanks Network and were processed following standard operation procedures with appropriate approval of the Ethical and Scientific Committees. We thank the study participants in the UK and Spain for their help. Data used for replication in this research was provided by the INMA—Infancia y Medio Ambiente [Environment and Childhood] Project (www.proyectoinma.org), which is supported in part by funds. We are thankful to the English Longitudinal Study of Ageing (ELSA) for providing population control genotyping data. We thank the NIHR Rare Genetic Disease Research Consortium Agreement Team, especially Gillian Borthwick, for their help with setting up multiple UK research participating sites. We thank Dr. Sophia Karagiannis, Dr. Francesca Capon, Prof Jemma Mellerio and Dr. Ian White for their advice and guidance. We are thankful to Prof Kathryn Lewis, Dr. Raquel Iniesta, Dr. Ken Hanscombe and Dr. Leo Bottolo for their input and advice with the statistical analysis aspects of the metabolomic exploration. We thank the numerous research assistants and nurses, especially Teena Mackenzie, Sophie Devine, Ruth Joslyn, Sonia Baryschpolec, Anne Thomson, Pauline Buchanan and Caroline White for their help with recruitment. Very special thanks go to Dr. Dimitra Dritsa for her continuous support and input throughout this work.

Author contributions

C.T., M.A.S. and J.A.M. designed the study and wrote the manuscript, C.T. orchestrated multi-site patient recruitment and obtained institutional ethics approval. C.T., C.P., M.A.S., J.A.M., N.D., C.A., J.R.S., V.P., E.d.R., G.M. and S.S. performed the analysis and interpretation of data. C.T., R.P., D.B., A.O., C.J.C., L.L., S.M.L., E.A.A.C., K.W. and A.S. contributed to laboratory work. D.A.F., S.H., F.C., G.P., M.H., I.P., M.K., P.F., A.Mc, A.M., J.J., V.J., I.A., M.A.-J., C.M., H.C., N.B., R.A., C.B., A.A., C.C., S.V.-G., A.M.M.R.; N.O.P., G.K.P., M.P., A.Mc, A.B., M.M., S.W., K.A., N.C., M.G., I.M., D.d.B., G.D., A.T., A.R., T.-W.S., R.S., M.S.W., N.D., N.K., J.S., F.L., C.M.S. and K.B. contributed to patient phenotyping and recruitment. X.E. provided access to population control genotyping data. D.A.F. oversaw research clinic activities and patient phenotyping. All authors contributed to revising the manuscript and made contributions to the study design, data acquisition, data analysis and interpretation.

Additional information

Supplementary Information accompanies this paper at <https://doi.org/10.1038/s41467-019-09117-w>.

Competing interests: The authors declare no competing interests.

Reprints and permission information is available online at <http://npg.nature.com/reprintsandpermissions/>

Journal peer review information: *Nature Communications* thanks the anonymous reviewers for their contribution to the peer review of this work. Peer reviewer reports are available.

Publisher's note: Springer Nature remains neutral with regard to jurisdictional claims in published maps and institutional affiliations.



Open Access This article is licensed under a Creative Commons Attribution 4.0 International License, which permits use, sharing, adaptation, distribution and reproduction in any medium or format, as long as you give appropriate credit to the original author(s) and the source, provide a link to the Creative Commons license, and indicate if changes were made. The images or other third party material in this article are included in the article's Creative Commons license, unless indicated otherwise in a credit line to the material. If material is not included in the article's Creative Commons license and your intended use is not permitted by statutory regulation or exceeds the permitted use, you will need to obtain permission directly from the copyright holder. To view a copy of this license, visit <http://creativecommons.org/licenses/by/4.0/>.

© The Author(s) 2019

Christos Tziotziou¹, Christos Petridis², Nick Dand², Chrysanthi Ainali¹, Jake R. Saklatvala², Venu Pullabhatla³, Alexandros Onoufriadis¹, Rashida Pramanik³, David Baudry¹, Sang Hyuck Lee⁴, Kristie Wood³, Lu Liu⁵,

Seth Seegobin¹, Gregory A. Michelotti⁶, Su M. Lwin¹, Evangelos A.A. Christou¹, Charles J. Curtis³, Emanuele de Rinaldis³, Alka Saxena³, Susan Holmes⁷, Matthew Harries⁸, Ioulios Palamaras⁹, Fiona Cunningham⁷, Gregory Parkins⁷, Manjit Kaur¹⁰, Paul Farrant¹¹, Andrew McDonagh¹², Andrew Messenger¹², Jennifer Jones¹³, Victoria Jolliffe¹⁴, Isha Ali¹⁵, Michael Ardern-Jones¹⁶, Charles Mitchell¹⁷, Nigel Burrows¹⁸, Ravinder Atkar¹⁸, Cedric Banfield¹⁹, Anton Alexandroff²⁰, Caroline Champagne²¹, Hywel L. Cooper¹⁷, Sergio Vañó-Galván²², Ana Maria Molina-Ruiz²³, Nerea Ormaechea Perez²⁴, Girish K. Patel²⁵, Abby Macbeth²⁶, Melanie Page²⁶, Alyson Bryden²⁷, Megan Mowbray²⁸, Shyamal Wahie²⁹, Keith Armstrong³⁰, Nicola Cooke³¹, Mark Goodfield³², Irene Man³³, David de Berker³⁴, Giles Dunnill³⁴, Anita Takwale³⁵, Archana Rao³⁶, Tee-Wei Siah³⁷, Rodney Sinclair³⁸, Martin S. Wade³⁹, Ncoza C. Dlova⁴⁰, Jane Setterfield¹, Fiona Lewis¹, Kapil Bhargava¹, Niall Kirkpatrick⁴¹, Xavier Estivill⁴², Catherine M. Stefanato⁴³, Carsten Flohr¹, Timothy Spector⁴⁴, Fiona M. Watt⁴⁵, Catherine H. Smith¹, Jonathan N. Barker¹, David A. Fenton¹, Michael A. Simpson² & John A. McGrath¹

¹St. John's Institute of Dermatology, King's College London, London, Guy's Hospital, London SE1 9RT, UK. ²Department of Medical and Molecular Genetics, King's College London, Guy's Hospital, London SE1 9RT, UK. ³UK NIHR GSTFT/KCL Comprehensive Biomedical Research Centre, Guy's & St. Thomas' NHS Foundation Trust, London SE1 9RT, UK. ⁴NIHR Maudsley Biomedical Research Centre at South London and Maudsley NHS Foundation Trust (SLaM) & Institute of Psychiatry, Psychology and Neuroscience (IoPPN), King's College London, Denmark Hill Campus, London SE5 8EF, UK. ⁵National Diagnostic EB Laboratory, St. Thomas Hospital, London SE1 7EH, UK. ⁶Metabolon, Inc., Morrisville, NC 27560, USA. ⁷Alan Lyell Centre for Dermatology, Queen Elizabeth University Hospital, Glasgow G51 4TF, UK. ⁸The Dermatology Centre, The University of Manchester, Salford Royal NHS Foundation Trust, Salford M6 8HD, UK. ⁹Department of Dermatology, Barnet General Hospital, Royal Free Foundation Trust, London EN5 3DJ, UK. ¹⁰Department of Dermatology, Solihull Hospital, Solihull B91 2JL, UK. ¹¹Department of Dermatology, Brighton and Sussex University Hospitals NHS Trust, Brighton BN2 3EW, UK. ¹²Department of Dermatology, Royal Hallamshire Hospital, Sheffield S10 2JF, UK. ¹³Department of Dermatology, Royal Free Hospital, London NW3 2QG, UK. ¹⁴Department of Dermatology, Royal London Hospital, Barts Health NHS Trust, London E1 1BB, UK. ¹⁵Department of Dermatology, Imperial College Healthcare NHS Trust, London W12 0HS, UK. ¹⁶Department of Dermatology, University Hospitals Southampton NHS Foundation Trust, Southampton SO16 6YD, UK. ¹⁷Department of Dermatology, Portsmouth Hospitals NHS Trust, Portsmouth PO6 3LY, UK. ¹⁸Department of Dermatology, Addenbrooke's Hospital, Cambridge University Hospitals NHS Foundation Trust, Cambridge CB2 0QQ, UK. ¹⁹Department of Dermatology, Peterborough City Hospital, Peterborough PE3 9GZ, UK. ²⁰Department of Dermatology, University Hospitals of Leicester, Leicester Royal Infirmary, Leicester LE3 9QP, UK. ²¹Department of Dermatology, The Churchill Hospital, Oxford OX3 7LE, UK. ²²Trichology Unit, Dermatology Department, Ramon Y Cajal Hospital, University of Alcalá, IRYCIS, Madrid 28034, Spain. ²³Hospital Universitario Fundación Jiménez Díaz, Madrid 28040, Spain. ²⁴Department of Dermatology, Hospital Donostia, San Sebastian 20014, Spain. ²⁵Hywel Dda University Health Board, Cardiff SA31 3BB, UK. ²⁶Department of Dermatology, Norfolk & Norwich University Hospitals NHS Foundation Trust, Norwich NR4 7UY, UK. ²⁷Department of Dermatology, Ninewells Hospital, Dundee DD1 9SY, UK. ²⁸Department of Dermatology, Queen Margaret Hospital, Dunfermline KY12 0SU, UK. ²⁹Department of Dermatology, County Durham and Darlington NHS Foundation Trust, Darlington DL3 6HX, UK. ³⁰Department of Dermatology, Royal Victoria Hospital, Belfast BT12 6BA, UK. ³¹Department of Dermatology, Whiteabbey Hospital, Northern Health & Social Care Trust, Co Antrim BT37 9RH, UK. ³²Department of Dermatology, Chapel Allerton Hospital, Leeds teaching Hospitals NHS Trust, Leeds LS7 4SA, UK. ³³Department of Dermatology, Surrey and Sussex Healthcare NHS Trust, Surrey RH1 5RH, UK. ³⁴Department of Dermatology, University Hospitals Bristol NHS Foundation Trust, Bristol BS2 8HW, UK. ³⁵Department of Dermatology, Gloucestershire Hospitals NHS Foundation Trust, Gloucester GL1 3NN, UK. ³⁶Department of Dermatology, Kingston Hospital NHS Foundation Trust, Kingston-upon-Thames KT2 7QB, UK. ³⁷Department of Dermatology, Royal Victoria Infirmary, Newcastle upon Tyne NE1 4LP, UK. ³⁸Department of Dermatology, University of Melbourne, Melbourne VIC 3010, Australia. ³⁹The London Skin and Hair Clinic, London WC1V 7DN, UK. ⁴⁰Department of Dermatology, School of Clinical Medicine, Nelson R Mandela School of Medicine, Durban 4001, South Africa. ⁴¹Craniofacial Surgery Unit, Chelsea & Westminster Hospital, London SW10 9NH, UK. ⁴²Genetics Unit, Dexeus Women's Health, Barcelona 08028, Spain. ⁴³Department of Dermatopathology, St. John's Institute of Dermatology, St. Thomas' Hospital, London SE1 7EH, UK. ⁴⁴The Department of Twin Research & Genetic Epidemiology, King's College London, London SE1 7EH, UK. ⁴⁵Centre for Stem Cells and Regenerative Medicine, King's College London, Guy's Hospital, London SE1 9RT, UK. These authors contributed equally: Michael A. Simpson, John A. McGrath.