



THE UNIVERSITY *of* EDINBURGH

Edinburgh Research Explorer

Genomic structural equation modelling provides insights into the multivariate genetic architecture of complex traits

Citation for published version:

Grotzinger, A, Rhemtulla, M, Vlaming, RD, Ritchie, SJ, Mallard, TT, Hill, WD, Hill, F, Marioni, R, McIntosh, A, Deary, I, Koellinger, PD, Harden, KP, Nivard, MG & Tucker-Drob, EM 2019, 'Genomic structural equation modelling provides insights into the multivariate genetic architecture of complex traits', *Nature Human Behaviour*, vol. 3, no. 5, pp. 513-525. <https://doi.org/10.1038/s41562-019-0566-x>

Digital Object Identifier (DOI):

[10.1038/s41562-019-0566-x](https://doi.org/10.1038/s41562-019-0566-x)

Link:

[Link to publication record in Edinburgh Research Explorer](#)

Document Version:

Peer reviewed version

Published In:

Nature Human Behaviour

General rights

Copyright for the publications made accessible via the Edinburgh Research Explorer is retained by the author(s) and / or other copyright owners and it is a condition of accessing these publications that users recognise and abide by the legal requirements associated with these rights.

Take down policy

The University of Edinburgh has made every reasonable effort to ensure that Edinburgh Research Explorer content complies with UK legislation. If you believe that the public display of this file breaches copyright please contact openaccess@ed.ac.uk providing details, and we will remove access to the work immediately and investigate your claim.



December 19, 2018

Genomic SEM Provides Insights into the Multivariate Genetic Architecture of Complex Traits

Andrew D. Grotzinger¹, Mijke Rhemtulla², Ronald de Vlaming^{3,4}, Stuart J. Ritchie^{5,7}, Travis T. Mallard¹, W. David Hill^{5,7}, Hill F. Ip⁸, Riccardo E. Marioni^{5,6}, Andrew M. McIntosh^{5,9}, Ian J. Deary^{5,7}, Philipp D. Koellinger^{3,4}, K. Paige Harden^{1,10}, Michel G. Nivard^{8,*}, Elliot M. Tucker-Drob^{1,10,*}

¹ Department of Psychology, University of Texas at Austin, Austin, TX USA

² Department of Psychology, University of California, Davis, Davis, CA USA

³ Department of Economics, Vrije Universiteit Amsterdam, Amsterdam, the Netherlands

⁴ Erasmus University Rotterdam Institute for Behavior and Biology, Rotterdam, the Netherlands

⁵ Centre for Cognitive Ageing and Cognitive Epidemiology, University of Edinburgh, Edinburgh, UK

⁶ Centre for Genomic and Experimental Medicine, Institute of Genetics and Molecular Medicine, University of Edinburgh, Edinburgh, UK

⁷ Department of Psychology, University of Edinburgh, Edinburgh, UK

⁸ Department of Biological Psychology, VU University Amsterdam, Amsterdam, the Netherlands

⁹ Division of Psychiatry, University of Edinburgh, Edinburgh, UK

¹⁰ Population Research Center, University of Texas at Austin, Austin, TX USA

* These authors jointly directed this work

Correspondence to Andrew D. Grotzinger (agrotzin@utexas.edu)

Abstract

Methods for using GWAS to estimate genetic correlations between pairwise combinations of traits have produced “atlases” of genetic architecture. Genetic atlases reveal pervasive pleiotropy, and genome-wide significant loci are often shared across a wide variety of social, behavioral, and psychiatric phenotypes. We introduce genomic structural equation modeling (Genomic SEM), a multivariate method for analyzing the joint genetic architectures of complex traits. Using formal methods for modeling covariance structure, Genomic SEM synthesizes genetic correlations and SNP-heritabilities inferred from GWAS summary statistics of individual traits from samples with varying and unknown degrees of overlap. Genomic SEM can be used to model multivariate genetic associations among phenotypes, identify variants with effects on general dimensions of cross-trait liability, boost power for discovery, and calculate more predictive polygenic scores. Finally, Genomic SEM can be used to identify loci that cause divergence between traits, aiding the search for what uniquely differentiates genetically correlated phenotypes. We demonstrate several applications of Genomic SEM, including a joint analysis of GWAS summary statistics from five genetically correlated psychiatric traits. We identify 27 independent SNPs not previously identified in the contributing univariate GWASs of the five traits. Five of these 27 independent SNPs have been reported in separate, published GWASs of the included traits. Polygenic scores derived from Genomic SEM consistently outperform polygenic scores derived from GWASs of the individual traits. Genomic SEM is flexible, open ended, and allows for continuous innovations in how multivariate genetic architecture is modeled.

Genomic Structural Equation Modeling

Genome-wide association studies (GWASs) are rapidly identifying loci affecting multiple social, behavioral, and psychiatric phenotypes.^{1,2} Moreover, using cross-trait versions of methods such as genomic-relatedness-based restricted maximum-likelihood (GREML)³ and LD-score regression (LDSC)⁴ researchers have identified genetic correlations between diverse traits, *e.g.*, age of first birth and risk of smoking,⁵ insomnia and psychiatric traits (*e.g.*, schizophrenia),⁶ major depressive disorder and number of children,⁷ and educational attainment and cognitive performance.⁸ In fact, widespread pleiotropy appears to be the rule rather than the exception across psychiatric, cognitive, economic, and social indices. Although these findings are currently suggestive of constellations of phenotypes affected by shared sources of genetic liability, existing methods do not permit the causes of the observed genetic correlations to be investigated systematically. Here we introduce Genomic Structural Equation Modeling (Genomic SEM), a new method for modeling the multivariate genetic architecture of constellations of traits and incorporating genetic covariance structure into multivariate GWAS discovery. Genomic SEM is a flexible framework for formally modeling the genetic covariance structure of complex traits using GWAS summary statistics from samples of varying and potentially unknown degrees of overlap, in contrast to existing methods that model phenotypic covariance structure,⁹ with very specific applications,¹⁰ using raw data. Moreover, Genomic SEM allows for the specification and comparison of a range of different hypothesized multivariate genetic architectures, which improves upon existing approaches for combining information across genetically correlated traits to aid in discovery.¹¹

One powerful feature of Genomic SEM is the capability to model shared genetic architecture across phenotypes with factors that may be treated as broad genetic liabilities, and to compare the fit of different factor structures to the empirical data. When an appropriate model has been identified at the level of the genome-wide covariance structure, the researcher may incorporate individual SNPs into the model in order to identify variants with effects on general dimensions of cross-trait liability, boost power for discovery, and calculate more valid and predictive polygenic scores. Genomic SEM can also evaluate whether the multivariate genetic architecture implied by a specific model is applicable at the level of individual variants using developed estimates of heterogeneity. When certain SNPs only influence a subset of genetically correlated traits, a key assumption of other multivariate approaches is violated.¹¹ SNPs with high heterogeneity estimates can be flagged as likely to confer disproportionate or specific liability toward individual traits or disorders, can be removed when constructing polygenic risk scores, or studied specifically to understand the nature of heterogeneity. These heterogeneity estimates act as safeguards against false inference when considering a locus specific to one trait in its effect on a set of correlated traits.

We validate key properties of Genomic SEM with a series of simulations and illustrate the flexibility and utility of Genomic SEM with several analyses of real data. These include a joint analysis of GWAS summary statistics from five genetically correlated psychiatric case-control traits: schizophrenia, bipolar disorder, major depressive disorder (MDD), post-traumatic stress disorder (PTSD), and anxiety. We model genetic covariances among the traits using a general factor of psychopathology (p), for which we identify 27 independent SNPs not previously identified in the univariate GWASs, 5 of which can be validated based on separate GWASs. Polygenic scores derived using this p -factor consistently outperform polygenic scores derived from GWASs of the individual traits in out-of-sample prediction of psychiatric symptoms. Other demonstrations include a multivariate GWAS of neuroticism items, an exploratory factor analysis of anthropometric traits, and a simultaneous analysis of the unique genetic associations between schizophrenia, bipolar disorder, and educational attainment.

Results

Genomic SEM is a Two-Stage Structural Equation Modeling approach.¹²⁻¹⁴ In Stage 1, the empirical genetic covariance matrix and its associated sampling covariance matrix are estimated. The diagonal elements of the sampling covariance matrix are squared standard errors (SEs). The off-diagonal elements index the extent to which sampling errors of the estimates are associated, as may be the case when there is sample overlap across GWAS. In principle, these matrices may be obtained using a variety of methods for estimating SNP heritability, their genetic covariance, and their SEs . Here we use a novel version of LDSC that accounts for potentially unknown degrees of sample overlap by populating the off-diagonal elements of the sampling covariance matrix. The same strengths, as well as assumptions and limitations, that are known to apply to LDSC^{15,16} apply to its extension used here and to Genomic SEM. In Stage 2, a SEM is estimated by minimizing the discrepancy between the model-implied genetic covariance matrix and the empirical covariance matrix obtained in the previous stage. We highlight results from weighted least squares (WLS) estimation that weights the discrepancy function using the inverse of the diagonal elements of the sampling covariance matrix, and produces model SEs using the full sampling covariance matrix. In the **Online Supplement**, we report results from an alternative normal theory maximum likelihood (ML) estimation method. We evaluate fit with the standardized root mean square residual (SRMR), model χ^2 , Akaike Information Criteria (AIC), and Comparative Fit Index (CFI; **Online Method**).^{13,17}

Genomic SEM can be employed as a tool for multivariate GWAS based on univariate summary statistics. First, the genetic covariance matrix and its associated sampling covariance matrix are expanded to include SNP effects. A Genomic SEM is then specified in which SNP effects occur at the level of a latent genetic factor defined by several phenotypes, at the level of the genetic component of each of

several (potentially genetically correlated) phenotypes, or some combination of the two. The Genomic SEM is then run once per SNP (or each set of SNPs, should the user incorporate multiple SNPs into a model) to obtain its effects within the multivariate system.

We provide an index that quantifies the extent to which an observed vector—consisting of univariate regression effects of a given SNP on each of the phenotypes—can be explained by a *common pathway* model that assumes that the effects on the phenotypes are entirely mediated by the common genetic factor(s). In other words, the index enables the identification of loci that do and do not operate on the individual phenotypes exclusively by way of their associations with the common factor(s). Because of its intuitive and mathematical similarity to the meta-analytic Q-statistic used in standard meta-analyses to index heterogeneity of effect sizes¹⁸ we label this heterogeneity statistic, Q_{SNP} . Q_{SNP} is a χ^2 -distributed test statistic with larger values indexing a violation of the null hypothesis that the SNP acts entirely through the common factor(s).

Validation via Simulation

Recovery of True Model and Population Parameters. We performed 100 runs of Genomic SEM on raw individual-level genotype data for which we simulated multivariate phenotypic data to conform to a single genetic factor model (a latent trait that partially causes 5 observed outcomes). Across the 100 simulations Genomic SEM estimates closely matched the parameters specified in the generating population (Supplementary Fig. 1). Model *SEs* also closely matched the standard deviations of parameter estimates. We also compared fit statistics (CFI, AIC, and model χ^2) for the correctly specified common factor model and two deliberately misspecified models: (i) a model in which all indicators were constrained to have the same factor loading, and (ii) a model for which the loading of the third indicator was set to 0. As expected, results indicated that the common factor model matching the generating population was favored $\geq 99\%$ of the time across model fit indices (Supplementary Fig. 2).

Simulation of Partial Sample Overlap. One major benefit of Genomic SEM is that summary statistics can be used from samples with unknown degrees of sample overlap. We performed a simulation in order to verify that the inclusion of data from overlapping samples does not bias Genomic SEM parameter estimates or their standard errors. We simulated data for a single quantitative phenotype in 100,000 participants, and subsequently split the sample into three subsamples of 60,000 participants each (with $\sim 66\%$ pairwise overlap between the subsamples). We submitted each of the three subsamples to an independent GWAS, and used the three resulting sets of summary statistics as input for a Genomic SEM model, in which we specified the phenotype from each individual set of summary statistics as a different indicator of a common factor, onto which a SNP effect was specified. If sample overlap is *not*

appropriately accounted for, data are incorrectly treated as deriving from 180,000 participants (as opposed to 100,000 total participants), and we would expect the Z statistics for the SNP effects to be upwardly biased relative to those from a univariate GWAS applied directly to the single phenotype in the 100,000 participants. As expected, we observed no such bias. A linear regression of estimates from the Genomic SEM model from the three overlapping samples of 60,000 participants each predicting univariate GWAS Z statistics in the complete sample of 100,000 participants revealed near perfect correspondence (unstandardized slope = 1.003, intercept = -.003).

Confirmatory Factor Analysis of Genetic Covariance Matrices

We provide two examples of confirmatory factor analysis (CFA) using Genomic SEM. In our first example, we fit a genetic factor model to psychiatric case-control traits. Recent findings indicate that the comorbidity across psychiatric disorders is captured by a latent, general psychopathology factor that is commonly known as the *p*-factor and is widely supported based on previous results.¹⁹⁻²³ We tested for the presence of a single common genetic *p*-factor using Genomic SEM with European-only summary statistics for schizophrenia, bipolar disorder, major depressive disorder (MDD), post-traumatic stress disorder (PTSD), and anxiety (Table S1 for phenotypes and sample sizes). Model fit was adequate ($\chi^2[5] = 89.55$, AIC = 109.50, CFI = .848, SRMR = .212).¹ Results indicated that schizophrenia and bipolar disorder loaded the strongest onto the genetic *p*-factor (Supplementary Fig. 3), a pattern of findings that closely replicates prior findings from twin/family studies.²¹

In a second example, we tested for the presence of a single common genetic factor of neuroticism using summary statistics from 12 item-level indicators from UK Biobank (UKB; Table S1) as estimated using the Hail software.²⁴ Model fit was good ($\chi^2[54] = 4884.10$, AIC = 4932.11, CFI = .893, SRMR = .109). Results indicated strong positive loadings for all indicators (Supplementary Fig. 4). We used this single common factor model for both neuroticism and the *p*-factor when estimating SNP effects for discovery under the section **SNP Effects**, below.

Exploratory Factor Analysis of a Genetic Covariance Matrix

We provide two examples of how one might use exploratory methods to guide the specification of more nuanced factor models beyond a one factor model. In the first example, we submitted the LDSC-derived genetic correlation matrix of the 12 neuroticism items in UKB to exploratory factor analysis (EFA). The two- and three-factor solutions yielded interpretable factor loading patterns (**Online**

¹For large samples, model χ^2 may be significant even when discrepancies between the model-implied genetic covariance matrix and the empirical LDSC-derived genetic variance matrix are trivial. Model χ^2 may be more useful as a means of comparing nested models than assessing absolute model fit. [▲](#)

Supplement). Based on these initial EFA results, follow-up CFAs (Supplementary Fig. 5) were specified using Genomic SEM (standardized loadings $> .4$ were retained; Table S2). The two-factor solution ($\chi^2[53] = 2758.18$, AIC = 2808.18, CFI = .940, SRMR = .077) and three-factor solution ($\chi^2[51] = 1879.31$, AIC = 1933.31, CFI = .959, SRMR = .057) both provided excellent fit to the data and exceeded the fit of the single, common factor model. Consistent with the superior model fit indices for the two- and three-factor solutions, only 28 and 20 of the 69 Q_{SNP} hits from the single common factor model (described in further detail, under the **SNP Effects** section, below) continued to surpass genome-wide significance for the two- and three-factor models, respectively (Supplementary Fig. 6; Table S3). In addition, a GWAS of all HapMap3 SNPs for the two- and three-factor models revealed the average size of Q_{SNP} across all SNPs was largest for the common factor ($\chi^2[1] = 1.68$), followed by the two-factor ($\chi^2[1] = 1.64$), and three-factor model ($\chi^2[1] = 1.51$). Thus, heterogeneity indices of individual SNP effects in the GWAS data agree with fit statistics indexing the correspondence between the Genomic SEM-implied genetic covariance matrix and the empirical (LDSC-derived) covariance matrix, with both favoring the three-factor model of neuroticism.

In the second example, EFA was applied to the LDSC-derived genetic correlation matrix for nine anthropometric traits from the EGG and GIANT consortia (Table S4). EFA results indicated that two factors explained 61% of the total genetic variance. Moreover, a heatmap of the genetic correlation matrix suggests two primary factors that index overweight and early life-growth phenotypes (Supplementary Fig. 7). A follow-up CFA (Supplementary Fig. 8) within Genomic SEM was specified based on the EFA parameter estimates (standardized loadings $> .25$ were retained). The CFA showed good fit to the data ($\chi^2[25] = 12994.71$, AIC = 13034.71, CFI = .962, SRMR = .092). Results indicated highly significant loadings, and a small correlation between the two factors ($r_g = .10$, $SE = .03$, $p < .001$). This indicates that early life physical growth is modestly associated with later life obesity traits via genetic pathways.

Genetic Multivariable Regression (Replicating GWIS)

Nieuwboer et al. (2016)²⁵ use summary statistics for educational achievement (EA)²⁶ and both schizophrenia and bipolar disorder²⁷ to determine if genetic correlations with EA are driven by variation specific to either disorder. EA is genetically correlated with schizophrenia ($r_g = .148$, $SE = .050$, $p = .003$) and bipolar disorder ($r_g = .273$, $SE = .067$, $p < .001$). Using a method called genome-wide inferred statistics (GWIS), they find that the correlation of EA with schizophrenia unique of bipolar is small ($r_g = .040$, $SE = .082$, $p = .627$), whereas the genetic correlation between bipolar unique of schizophrenia and EA is far less attenuated ($r_g = .218$, $SE = .102$, $p = .032$). We use Genomic SEM with the aim of replicating these results using a conceptually similar, but statistically distinct, framework. We present this

example to demonstrate that Genomic SEM is not limited to factor analytic models, but can be used to construct and test an array of hypotheses using a general SEM approach.

Using the same univariate GWAS summary statistics employed in the original application of GWIS, we used Genomic SEM to fit a structural multivariable regression model in which the genetic component of EA was simultaneously regressed onto the genetic components of schizophrenia and bipolar disorder. Fit indices are not reported as this was a fully saturated model (i.e., $df = 0$). Results confirmed the findings by Nieuwboer et al. (2016);²⁵ the conditional standardized association between schizophrenia and EA was quite small ($b_g = -.016$, $SE = .096$, $p = .867$), whereas there was a strong conditional standardized association between bipolar disorder and EA ($b_g = .283$, $SE = .113$, $p = .012$; Supplementary Fig. 9).

SNP Effects

Common Factor Models. A powerful application of Genomic SEM is to include individual SNP effects in both the genetic covariance matrix and the sampling covariance matrix, in order to estimate the effect of a given SNP on the latent genetic factor(s). If the summary statistics are composed of M different SNPs, then M models are estimated to obtain genome-wide summary statistics for the latent factor. As an example of Genomic SEM used for multivariate GWAS, we incorporated SNP effects into the p -factor and neuroticism models presented above. LD-independent hits are defined below as $r^2 < .1$ in a 500Kb window, with the exception of a 1Mb window for chromosomes 6 and 8. 128 independent loci were genome-wide significant for the p -factor ($p < 5 \times 10^{-8}$; Supplementary Figs. 10-11 for QQ-plot and Manhattan plot of univariate estimates; Supplementary Fig. 12, Figs. 1 and 2 for factor model and Manhattan plots). Of the 128 loci, 27 independent loci were not previously identified in any of the contributing univariate GWASs (Table 1, Table S5). Of these 27 loci, five loci were identified as either genome-wide significant or suggestive of significance ($p < 1 \times 10^{-5}$) in a separate, previously published GWAS of one of the five traits. 118 loci were genome-wide significant for neuroticism, with 38 loci not identified in the univariate item-level GWASs (Table S6). Plots of item-level effects for individual SNPs revealed high consistency in magnitude and direction for SNPs identified as genome-wide significant for the common factors (Supplementary Fig. 13). Although there is early lift-off in the QQ-plots for both common factors, LDSC analyses of the summary statistics produced by Genomic SEM indicated that results were not due to uncontrolled inflation for either the p -factor (intercept = .987, $SE = .014$) or neuroticism (intercept = .997, $SE = .001$).

General Trends. Mean χ^2 statistics were higher for the Genomic SEM-derived summary statistics of common factors relative to univariate indicators (Table 1). It is important to note here that, whereas

Genomic SEM may boost power in many cases, this is not the primary purpose of the method. Rather, it is to identify the relationship between SNPs and observed phenotypes as mediated through a user-specified model and to concurrently evaluate the construct validity of said model. Inspecting the distribution of univariate p -values for the newly identified SNPs for the general factors indicated that these SNPs were generally characterized by relatively low p -values, albeit not low enough to cross the genome-wide significance threshold for any individual phenotype (Supplementary Figs. 14-15).

Q_{SNP} Results. Results revealed 1 and 69 independent Q_{SNP} loci for the p -factor and neuroticism, respectively (Fig. 2; Supplementary Fig. 16 for QQ-plot). For neuroticism, significant Q_{SNP} estimates were obtained for SNPs that were highly significant for some traits but not others (Table S7; Supplementary Fig. 17). The association between p -values for SNP effects and Q_{SNP} estimates were minimal (Supplementary Fig. 18). Comparing the Q_{SNP} estimates for SNPs identified as significant for only the p -factor or neuroticism relative to SNPs identified as significant for one of the indicators, but not the common factor, indicated that the latter group of SNPs were characterized, as would be expected, by larger Q_{SNP} estimates (i.e., greater heterogeneity in individual effects; Supplementary Fig. 19). Intercepts from LDSC analyses of the Q_{SNP} statistics also indicated that results for the heterogeneity index were not attributable to inflation (p -factor: intercept = .978, SE = .009; neuroticism: intercept = .963, SE = .009). Slopes from the same LDSC analyses further indicated genetic signal in heterogeneity (p -factor: Z = 13.65, p -value = 6.68E-42; neuroticism: Z = 30.23, p -value = 9.98E-201).

Comparison to MTAG. Existing multivariate methods use summary statistics of genetically correlated phenotypes to boost power for discovery and prediction for a particular trait.^{11,28,29} We note that while this is only one application of Genomic SEM, a Genomic SEM common factor GWAS approach has already been shown by an independent research group to perform comparably to existing multivariate approaches for out-of-sample prediction.³⁰ Moreover, as a flexible modeling framework, Genomic SEM may encompass other multivariate approaches. As a specific example, we show mathematically that Genomic SEM can be specified to satisfy the same moment conditions as multi-trait analysis of GWAS (MTAG¹¹; see **Online Supplement**). Simulation results also revealed near perfect correspondence from a linear regression in which Z statistics from MTAG were used to predict those from a Genomic SEM specified to satisfy the MTAG moment conditions (Supplementary Fig. 20; unstandardized slope = .999, intercept = 2.65E-4).

Performance in Empirical Data under Controlled Missingness. We contrast estimates obtained from the common factor model of neuroticism described above with estimates for a GWAS with an imposed

missing structure. We first transformed the binary scale neuroticism items into a smaller number of quantitative scores. To do so, we created three parcels of neuroticism items consisting of 4 items each with scores ranging from 0 to 4, at which point it is appropriate to treat the parcel as continuous.³¹ Parcels were constructed based on the same EFA results described above and mirrored the composition of the three-factor model, with the exception that the irritability item was included with parcel 2 so as to have an equal distribution of 4 items per parcel. Of the 300,000 participants, 100,000 non-overlapping participants were removed from two of the three parcels for missing data models. The best powered results (indexed by mean χ^2 values) were for Genomic SEM of the individual neuroticism items presented above, indicating that construction of composite indices via averaging, though convenient, removes multivariate information that can otherwise be retained with Genomic SEM (Table S8). Genomic SEM analyses that incorporated supplemental information from parcels containing imposed missing data consistently outperformed GWAS of individual parcels with complete data, and performed nearly as well as analyses of complete data across all three parcels. Thus, inclusion of summary data from genetically correlated phenotypes in Genomic SEM may boost power relative GWAS of the individual phenotypes, even when there is high sample overlap and sample sizes are uneven across phenotypes.

Parcel Comparison of Q_{SNP} . Using the three constructed parcels without any missing data, the distribution of p -values was compared across SNPs with high ($p < 5e-8$) and low ($p > 5e-3$) Q_{SNP} estimates from the item-level Genomic SEM analysis of neuroticism for SNPs that were genome-wide significant in at least one of the parcels. These results indicated that, for SNPs with a higher Q_{SNP} for the common factor, there was more discordance of effect sizes among three lower-order factors relative to SNPs that produced lower heterogeneity estimates (Supplementary Fig. 21). The average difference between the highest and lowest $-\log_{10} p$ -values was 10.56 and 4.96 for high and low Q_{SNP} , respectively. This suggests that Q_{SNP} is appropriately indexing discordance in SNP level effects across genetically correlated indicators.

Polygenic Prediction. We re-estimated the p -factor model using the summary statistics from the SCZ and MDD GWASs that did not overlap with the UKB dataset, in order to predict psychiatric symptoms in UKB (Supplementary Fig. 22 for phenotypic model). In order to produce a reliable set of targets for polygenic prediction, and to focus our analyses on construct validation, latent factors of psychiatric symptoms were specified as the out-of-sample targets. We compared the magnitude of out-of-sample prediction for the p -factor PGSs predicting the phenotypic p -factor and factors of individual psychiatric domains relative to the prediction using PGSs derived from univariate summary statistics (Fig. 3, Table S9). The PGSs for the genetic p -factor predicted more variance in depression, psychotic experiences, mania, anxiety, PTSD and a phenotypic p -factor than any univariate PGS.

For neuroticism, univariate PGSs were constructed in data from the Generation Scotland study using summary statistics for the 12 neuroticism items, the Genomic SEM factor of items, the three neuroticism parcels, the Genomic SEM factor of parcels, and the neuroticism sum score. We used PGSs to predict a sum score composed of the same neuroticism items administered in UKB. We also calculated mean χ^2 values for each of these summary statistics, which we used to infer their relative power. Of all the summary statistics considered, summary statistics derived from a Genomic SEM analysis of a common factor of the neuroticism items produced both the largest mean χ^2 in the summary statistics and predicted the greatest variance in the out-of-sample phenotype (Fig. 4). In both cases, the superior performance of Genomic SEM analysis of the common factor of items relative to the sum score of the items is likely, in part, a reflection of the fact that the sum score in UKB was created using listwise deletion, resulting in a reduced sample size of 274,008. Conversely, Genomic SEM uses all available information from neuroticism items, with sample sizes of $\sim 325,000$ each. In more severe cases of sample non-overlap, we would expect even larger power benefits of Genomic SEM-derived summary statistics relative to individual items or sum scores. Indeed, in instances of minimal sample overlap, it is not possible to compute sum scores, but Genomic SEM can still be used to integrate data across phenotypes.

Biological Annotation. The biological function of the SNPs related to the p -factor and neuroticism was examined using DEPICT.³² Table 1 presents the number of enriched gene sets, prioritized genes, and enriched tissues and cell types across the univariate statistics and common factors (Supplementary Tables S10-S18 for detailed output). Common factors produced far more informative results than the individual indicators. As expected, all of the tissue enrichment for the common factors was identified in the nervous system (Fig. 5). Neuroticism prioritized genes indicated a central role of synaptic activity (e.g., *STX1B*, *NR4A2*, *PCLO*), including glutamatergic neurotransmission (*GRM3*). The p -factor gene sets were largely characterized by communication between neurons (e.g., “dendrite development”, “dendritic spine”, “abnormal excitatory postsynaptic potential”). Biological annotation of Q_{SNP} statistics for neuroticism indicated that genes within the 69 loci related to neuroticism, but not through a single factor, include: *GRI1A1*, a glutamate receptor subunit (i.e. involved in signaling in excitatory neurons) which has previously been related to schizophrenia,³³ chronotype,³⁴ and autism;³⁵ and *PCDH17*, a gene involved in cellular connections in the brain that has been related to intelligence.³⁶

General Guidelines

When implementing Genomic SEM, users should be aware of the limitations and assumptions of the method. First, because Genomic SEM is a method for modeling genetic covariance matrices, it relies on the same assumptions as the method used to estimate genetic covariances, and best practices for

implementing such methods should be followed. For example, when LDSC is used to construct the genetic covariance matrix, SNPs should not first be pruned for linkage disequilibrium, and summary statistics for different phenotypes should be obtained from ethnically homogeneous samples of similar ancestral backgrounds.⁴ With respect to selecting between competing models, users should take into account a variety of both absolute fit (e.g. SRMR and model χ^2) and relative fit indices (e.g. AIC and χ^2 difference). We provide general standards for absolute model fit in the **Method** section. Finally, a formal power analysis should take into account specific characteristics of the summary data, the genetic architecture of the phenotypes, and the model to be specified. This can typically be achieved with simulation. Generally speaking, we would expect power to detect SNP effects on a common genetic factor to be high when the phenotypes composing the factor have high heritabilities, and high genetic correlations, sample sizes are larger and sample overlap is lower. That said, we still expect some power benefits relative to univariate GWAS when the constituent phenotypes are only moderately heritable and/or moderately genetically correlated and/or sample overlap is high. The choice of included summary statistics, phenotypes, and model(s) will of course depend on the researcher's objectives and the model(s) to be specified.

Discussion

Applications of genome-wide methods to data from large scale population-based samples have uncovered clear evidence of pervasive shared genetic architecture across social, behavioral, and psychiatric traits. Genomic SEM is a novel method for modeling the multivariate genetic architecture of constellations of genetically correlated traits and incorporating genetic covariance structure into multivariate GWAS discovery. In contrast to methods⁹ that model phenotypic, rather than genetic covariance structure, and rely on raw data, Genomic SEM employs summary GWAS data to model genetic covariance structure. Genomic SEM is computationally efficient, accounts for potentially unknown degrees of sample overlap, and allows for flexible specification of covariance structure, such that several broad classes of structured covariance models can be applied. The Genomic SEM approach shares benefits of some existing approaches¹¹ for boosting power by combining information across genetically correlated phenotypes. However, Genomic SEM uniquely allows one to compare different hypothesized genetic covariance architectures and to incorporate such architectures into multivariate discovery. Importantly, shared genetic liabilities across phenotypes can be explicitly modeled as factors that may be treated as broad genetic risk factors with equally broad downstream consequences. Multivariate genetic methods have existed for decades in the twin literature, with Martin and Eaves (1977)³⁷ providing a framework for fitting structural equation models of genetic and environmental variance components in multivariate twin data. Genomic SEM can be used to reproduce multivariate

genetic models from the existing twin literature using GWAS summary data from unrelated individuals. Moreover, Genomic SEM offers new promise as a method that allows for the estimation and modeling of genetic covariance even among phenotypes for which phenotypic covariance cannot be estimated.

Genomic SEM is not the only method for multivariate GWAS. Other methods, such as MTAG,¹¹ SHom/SHet,³⁸ metaUSTAT,³⁹ min-P,⁴⁰ and TATES²⁹ allow researchers to perform multivariate meta-analyses based solely on summary data. The methods can generally be divided into 2 distinct classes: methods which aggregate test statistics or effect sizes based on a model (Genomic SEM, SHom and MTAG) and those which efficiently select from the univariate p -values while taking care not to inflate Type-I error (min-P, TATES, and SHet). As we show with respect to MTAG, some models can be fit in the context of Genomic SEM. It is also conceivable that the approach of efficiently selecting the minimum p -value from a set of analyses while maintaining proper Type-I error control could be integrated within Genomic SEM. For instance, whereas TATES is currently applied to select the minimum p -value from a series of univariate analyses of correlated traits, the same analysis could be used to select the minimum p -value from a series of Genomic SEM models. With respect to multivariate GWAS, we argue the choices available are not mutually exclusive. With respect to other multivariate analyses of genome-wide data that go beyond multivariate GWAS discovery, the major alternatives to Genomic SEM that we are aware of are GWIS²⁵ and GW-SEM.⁹ When considering linear relationships between traits, Genomic SEM is more flexible and user friendly than GWIS, and GW-SEM requires access to phenotypic data, which is a substantial limitation for many applications.

In contrast to approaches that assume homogeneity of effects across SNPs, such as MTAG,¹¹ Genomic SEM includes diagnostic indices for its key assumptions, including a test for heterogeneity, Q_{SNP} , that can be applied at the level of the individual SNPs. This offers the unique ability to identify SNPs that confer specific risk to individual phenotypes, symptoms, or indicators. This question may be of particular interest as the large degrees of genetic overlap identified across phenotypes (e.g., bipolar disorder and schizophrenia) beg the question: what are the genetic causes of phenotypic divergence? Whereas previous GWASs have combined items tapping genetically-related phenotypes into a single score, or even combined cases with different diagnoses to obtain a shared genetic effect, Genomic SEM allows researchers to interrogate shared genetic effects between diagnoses or indicators, while concurrently testing for causes of divergence (i.e., loci that are related only to a specific phenotype, or subset of phenotypes, but not the more general liability). In the context of neuroticism, for example, we identified 69 loci that were significantly involved in one manifestation of neuroticism but whose effects were not shared through a common factor, offering novel evidence of biological heterogeneity in the etiology of a construct long thought to be unidimensional. Because Genomic SEM relies only on GWAS

summary data, it can be applied to a broad spectrum of traits, including social, economic, cognitive, and psychiatric outcomes.

Method

Overview of Genomic SEM

In Genomic SEM, the user specifies a multivariate system of regression and covariance associations involving the genetic components of phenotypes with one another and/or more general latent factors. These associations are represented by parameters that may be fixed or freely estimated, so long as the model is statistically identified (e.g., the number of freely estimated parameters does not exceed the number of nonredundant elements in the genetic covariance matrix being modeled). A set of parameters (θ) is estimated such that the fit function indexing the discrepancy between the model-implied covariance matrix $\Sigma(\theta)$ and the empirical covariance matrix S is minimized. Model fit is considered good when $\Sigma(\theta)$ closely approximates S .

Form of Structured Covariance Models

Genomic SEM provides substantial user flexibility with respect to the particular SEM that is specified to produce the model-implied covariance matrix $\Sigma(\theta)$ that approximates the empirical covariance matrix, S . SEMs can be partitioned into two sets of equations, one describing the *measurement model*, and the other describing the *structural model*. In the measurement model, the genetic components of k “indicator” phenotypes are described as linear functions of a smaller set of m (continuous) latent variables, $\mathbf{y} = \Lambda\boldsymbol{\eta} + \boldsymbol{\varepsilon}$. In this equation, \mathbf{y} is a $k \times 1$ vector of indicators, $\boldsymbol{\varepsilon}$ is a $k \times 1$ vector of residuals, $\boldsymbol{\eta}$ is an $m \times 1$ vector of latent variables, and Λ is a $k \times m$ matrix of factor loadings, i.e. regressions relating the latent variables to the set of indicators. In a typical application of Genomic SEM, each indicator is a function of exactly one of the latent variables (though this so-called “simple structure” restriction may be relaxed). In a confirmatory factor analysis (CFA) model, only the measurement model is specified, and the set of latent variables are allowed to freely covary. Thus, the model-implied covariance matrix of a CFA is $\Sigma(\theta) = \Lambda\Psi\Lambda' + \Theta$, where Ψ is an $m \times m$ latent variable covariance matrix and Θ is a $k \times k$ matrix of covariances among the residuals, $\boldsymbol{\varepsilon}$. Typically, Θ is diagonal, which implies that indicators are mutually independent conditional on the set of latent variables. That constraint may be relaxed such that select pairs of indicators are allowed to covary over and above their associations via the latent variable structure (i.e., residual covariances are allowed). CFA models are typically used to assess the strength of relations between sets of indicators and their respective underlying latent variables, as well as to assess the *fit* of a measurement model to data. A well-fitting CFA model implies that the latent variable structure is able to account for the observed covariances among a set of indicator variables.

When a theory aims to explain associations among latent variables, a structural model can be added to the measurement model to produce a full SEM. The structural model of a SEM relates latent

variables to each other via directed regression coefficients. It can be written in matrix notation as $\boldsymbol{\eta} = \mathbf{B}\boldsymbol{\eta} + \boldsymbol{\zeta}$, where \mathbf{B} is an $m \times m$ matrix of regression coefficients that relate latent variables to each other and $\boldsymbol{\zeta}$ is an $m \times 1$ vector of latent variable residuals. The model implied covariance matrix of observed variables is $\boldsymbol{\Sigma}(\boldsymbol{\theta}) = \boldsymbol{\Lambda}(\mathbf{I} - \mathbf{B})^{-1} \boldsymbol{\Psi}(\mathbf{I} - \mathbf{B}')^{-1} \boldsymbol{\Lambda}' + \boldsymbol{\Theta}$, where \mathbf{I} is an $k \times k$ identity matrix.⁴¹ Thus, in a full SEM, the empirical matrix is represented by a set of parameters that relate observed variables to latent variables, and relate latent variables to each other in a series of linear equations.

Path Diagrams

SEMs can be represented graphically as *path diagrams* representing regression and covariance relations among variables.⁴² In path diagrams, observed variables are represented as squares and unobserved (i.e., latent) variables are represented as circles. Regressions relationships between variables are represented as one-headed arrows pointing from the independent variable to the dependent variable. Covariance relationships between variables are represented as two-headed arrows linking the two variables. The variance of a variable (i.e., the covariance between a variable and itself), is represented as a two-headed arrow connecting the variable to itself. In Genomic SEM, we represent the genetic component of each phenotype with a circle, as the genetic component is a latent variable that is not directly measured, but is inferred from LDSC (it is the phenotype itself that is observed in the raw data that is used to produce the summary statistics). SNPs are directly measured, and are therefore represented as squares. When all elements in a SEM are represented in a path diagram, the diagram contains the full system of algebraic equations needed to estimate the full set of SEM parameters, $\boldsymbol{\theta}$, and produce the model-implied covariance matrix, $\boldsymbol{\Sigma}(\boldsymbol{\theta})$.

Stage 1 Estimation

In Stage 1, the empirical genetic covariance matrix (S_{LDSC}) and its associated sampling covariance matrix (V_{LDSC}) are estimated using our multivariable extension of LDSC. S_{LDSC} is a $k \times k$ symmetric matrix with SNP heritabilities on the diagonal and genetic covariances (σ_{g_i, g_j}) between phenotypes i and j off the diagonal. The genetic covariance between phenotypes i and j can be computed as the genetic correlation scaled relative to the total genetic variance of each of the two contributing phenotypes (themselves scaled to unit variances), $\sigma_{g_i, g_j} = r_{g_i, g_j} \times \sqrt{h_i^2 \times h_j^2}$. Thus, the genetic covariance matrix of order k has $k^* = k(k + 1) / 2$ nonredundant elements. It can be written as:

$$S = \begin{pmatrix} h_1^2 & & & \\ \sigma_{g1,g2} & h_2^2 & & \\ & & \ddots & \\ \sigma_{g1,gk} & \sigma_{g2,gk} & & h_k^2 \end{pmatrix}$$

To produce unbiased *SE* estimates and test statistics, we require the asymptotic sampling covariance matrix, V_{SLDSC} , of the LDSC estimates that is composed of all nonredundant elements in the S_{LDSC} matrix. Thus, it is a symmetric matrix of order k^* , with $k^*(k^* + 1)/2$ nonredundant elements. The diagonal elements of V_{SLDSC} are sampling variances, that is, squared *SEs* of the elements in S_{LDSC} . The off-diagonal elements of V_{SLDSC} are sampling covariances that indicate the extent to which the sampling distributions of the variance and covariance estimates in S_{LDSC} covary with one another, as would be expected when there is overlap among the samples from which the terms are estimated. This V_{SLDSC} matrix can be written as:

$$V_{SLDSC} = \begin{pmatrix} SE(h^2)^2 & & & & \\ cov(h^2, \sigma_{g1,g2}) & SE(\sigma_{g1,g2})^2 & & & \\ & & \ddots & & \\ cov(h^2, \sigma_{g1,gk}) & cov(\sigma_{g1,g2}, \sigma_{g1,gk}) & SE(\sigma_{g1,gk})^2 & & \\ & & & \ddots & \\ cov(h^2, h^2) & cov(\sigma_{g1,g2}, h^2) & cov(\sigma_{g1,gk}, h^2) & SE(h^2)^2 & \\ & & & & \ddots \\ cov(h^2, \sigma_{gj,gk}) & cov(\sigma_{g1,g2}, \sigma_{gj,gk}) & cov(\sigma_{g1,gk}, \sigma_{gj,gk}) & cov(h^2, \sigma_{gj,gk}) & SE(\sigma_{gj,gk})^2 \\ & & & & \\ cov(h^2, h^2) & cov(\sigma_{g1,g2}, h^2) & cov(\sigma_{g1,gk}, h^2) & cov(h^2, h^2) & cov(\sigma_{gj,gk}, h^2) & SE(h^2)^2 \end{pmatrix}$$

The diagonal elements of V_{SLDSC} are estimated using a jackknife resampling procedure in the bivariate version of LDSC that is currently available by its original developers.^{4,43} The LDSC function introduced in the GenomicSEM software package expands the jackknife procedure to the multivariable context in order to produce sampling covariances (which index dependencies among estimation errors) among the elements of S_{LDSC} , needed to populate the off-diagonal elements of V_{SLDSC} .

Incorporation of Individual SNP Effects

Several steps are needed to incorporate individual SNP effects into Genomic SEM. The first step requires that the inputted genetic covariance matrix be expanded to include covariances between the SNP

and each of the phenotypes, g_1 through g_k , by appending a vector of SNP-phenotype covariances (S_{SNP}) to S_{LDSC} :

$$S_{Full} = \begin{matrix} \Upsilon & & & & & / \\ \vdots & \sigma_{SNP}^2 & & & & \infty \\ \vdots & \sigma_{SNP,g1} & h_1^2 & & & \infty \\ \vdots & \sigma_{SNP,g2} & o_{g1,g2} & h_2^2 & & \infty \\ \vdots & \sigma_{SNP,g3} & o_{g1,g3} & o_{g2,g3} & h_3^2 & \infty \\ \vdots & \vdots & \vdots & \vdots & \vdots & \vdots \\ \vdots & \vdots & \vdots & \vdots & \vdots & \vdots \\ \vdots & \sigma_{SNP,gk} & o_{g1,gk} & o_{g2,gk} & o_{g3,gk} & \vdots \\ \leq & & & & & h_k^2 \infty \end{matrix}$$

The sampling covariance matrix, $V_{S_{Full}}$, associated with this expanded S_{Full} covariance matrix includes a number of components. One block of this $V_{S_{Full}}$ matrix, $V_{S_{LDSC}}$, contains the sampling variances and sampling covariances of the latent genetic variances (SNP heritabilities) and genetic covariances, which are obtained from the multivariable LDSC approach introduced above. A second block of the $V_{S_{Full}}$ matrix, $V_{S_{SNP}}$, is composed of the sampling covariance matrix of the SNP effects on the phenotypes. The SNP variance (derived from reference panel data) is treated as fixed, and its sampling variance and sampling covariance with all other terms are fixed to 0 (or to a very small value to facilitate computational tractability). The sampling covariances of the SNP-genotype covariances with one another are obtained using cross-trait LDSC intercepts (which represent sampling correlations weighted by sample overlap) after being rescaled relative to the sampling variances of the respective SNP-genotype covariances.^{11,44} A final block of the $V_{S_{Full}}$ matrix represents the sampling covariance of the SNP-genotype covariances with the genetic variances and genetic covariances. These are fixed to 0, as sampling variation of the SNP-genotype covariance is expected to be independent of the test statistics of all LD blocks except the one it occupies. Because the sampling variance of the heritabilities and genetic correlations derive from sampling variability in the test statistics within all of the LD blocks, their sampling covariances with a single SNP effect is expected to approach 0. In sum, the $V_{S_{Full}}$ matrix can be written in compact form as:

$$V_{S_{Full}} = \begin{bmatrix} V_{S_{SNP}} & \\ \mathbf{0} & V_{S_{LDSC}} \end{bmatrix}$$

Stage 2 Estimation

In Stage 2, the genetic covariance matrix obtained in the previous stage, S , is used to estimate the parameters in a SEM. In this stage, we allow for both weighted least squares (WLS) and normal theory maximum likelihood (ML) estimators. WLS does not strictly require positive definite S and V_S matrices,

but may still benefit from positive definiteness during optimization. ML estimation requires both S and V_S to be positive definite. The GenomicSEM software package therefore smooths S and V_S to the nearest positive definite matrices prior to Stage 2 estimation using the R function nearPD.⁴⁵

The fit function minimized in the diagonally weighted version of WLS estimation that is standard in the GenomicSEM software package is the following:

$$F_{WLS}(\theta) = (s - \sigma(\theta))' D_S^{-1} (s - \sigma(\theta)),$$

where S and $\Sigma(\theta)$ have been half-vectorized to produce s and $\sigma(\theta)$ respectively, and D_S is V_S with its off-diagonal elements set to 0. We choose the diagonally weighted version of WLS because it is more tractable to implement for large (highly multivariate) matrices and is more stable than fully weighted WLS in finite samples.^{46,47}

ML estimation proceeds by minimizing the following fit function:

$$F_{ML}(\theta) = \log |\Sigma(\theta)| - \log |S| + tr \{ S \Sigma^{-1}(\theta) \} - k$$

where $\Sigma(\theta)$ is the covariance matrix implied by the set of parameter estimates. Note that, while the formulation of the ML fit function does not explicitly include a weight matrix, it is asymptotically equivalent to a more general formulation that is identical to the WLS fit function, with

$.5 D_k' (\Sigma^{-1}(\theta) \otimes \Sigma^{-1}(\theta)) D_k$, where D_k is the duplication matrix of order k , in place of D_S . Thus, the

difference between ML and WLS estimation can be construed as a difference in weight matrices only. A comparison between ML and WLS results can be found in the **Online Supplement** (Supplementary Figs. 23-27, Table S19).

WLS estimation more heavily prioritizes reducing misfit in those cells in the S matrix that are estimated with greater precision. This has the desirable property of potentially decreasing sampling variance of the Genomic SEM parameter estimates, which may boost power for SNP discovery and increase polygenic prediction. However, because the precision of cells in the S matrix is contingent upon the sample sizes for the contributing univariate GWASs, WLS may produce a solution that is dominated by the patterns of association involving the most well powered GWASs, and contain substantial local misfit in cells of S that are informed by lower powered GWASs. In other words, WLS relative to ML may more heavily prioritize minimizing sampling variance of the parameter estimates in the so-called variance bias tradeoff.⁴⁸ We expect that this will only occur when the model is overidentified (i.e., $df > 0$), such that exact fit cannot be obtained, and that divergence in WLS and ML estimates will be most pronounced when there is lower sample overlap and the contributing univariate GWASs differ substantially in power. ML estimation may be preferred when the goal is to most evenly weight the contribution of the univariate sample statistics.

Both WLS and ML fit functions will produce consistent estimates of the model parameters when the model is true.⁴⁷ However, the “naïve” *SEs* and fit statistic produced in Stage 2 estimation will be incorrect, because neither estimator uses the full V_S matrix in estimation. Thus, robust corrections must be applied to produce consistent estimates of *SEs* and test statistics. The correct sampling covariance matrix of the Stage Two, Genomic SEM parameter estimates (i.e., V_θ) can be obtained using a sandwich correction:^{13,47}

$$V_\theta = \left(\hat{\Delta}' \Gamma^{-1} \hat{\Delta} \right)^{-1} \hat{\Delta}' \Gamma^{-1} V_S \Gamma^{-1} \hat{\Delta} \left(\hat{\Delta}' \Gamma^{-1} \hat{\Delta} \right)^{-1}$$

where $\Delta = \left. \frac{\partial LD(\theta)}{\partial \theta'} \right|_{\theta=\theta}$ is the matrix of model derivatives evaluated at the parameter estimates, Γ is the

naïve Stage 2 weight matrix that takes its form depending on the estimation method used (WLS or ML), and V_S is the sampling covariance matrix of S obtained using multivariable LDSC.

It may not always be possible to obtain the full sampling covariance matrix, V_S . For example, for highly sensitive data only the matrix S and the *SEs* of its elements may be available (i.e., the diagonal of V_S). However, we note that when there is low sample overlap across the GWASs for each phenotype, off-diagonal elements of the sampling covariance matrix are small and pragmatically ignorable. Moreover, in other contexts with complete sample overlap, *SE* inflation of the SEM parameters estimated using diagonally-weighted versions of WLS has been estimated to be less than 8%⁹ without robustness corrections, and nil with robustness corrections.⁴⁷

Standardization and Scaling of Summary Statistics for Multivariate GWAS

Typically, GWAS summary statistics for quantitative phenotypes are not reported in terms of covariances, but are reported as ordinary least squared (OLS) unstandardized regression coefficients, with the phenotypes standardized prior to analyses (i.e., the coefficients are standardized with respect to the outcome, but not the predictor). In order to transform these partially standardized regression coefficient ($b_{\text{SNP},P}$) of a SNP effect on phenotype P to a covariance, we multiply by the variance of scores on the SNP. The variance (σ_{SNP}^2) of scores (0, 1, 2) of a biallelic autosomal SNP is estimated as $2pq$, assuming

Hardy-Weinberg-Equilibrium, where p = the minor allele frequency (MAF) and $q = 1 - \text{MAF}$, with the MAF typically obtained from a reference sample. As the latent genetic factors estimated in LDSC are scaled relative to unit-variance scaled phenotypes (by virtue of the SNP heritability estimates being placed on the diagonal of S), no further scaling is needed to transform this SNP-phenotype covariance into a SNP-genotype covariance.

When OLS regression coefficients and standard errors are provided from an analysis in which the phenotype has not been standardized prior to analyses, or only Z statistics or p -values (for which Z statistics can be readily obtained) are provided, the partially standardized regression coefficients and their standard errors can be obtained as $Z = \frac{b^*_{SNP,P}}{SE_{b_{SNP,P}}}$, $b = \frac{Z}{\sqrt{N\sigma_{SNP}^2}}$, and $SE = \frac{b_{SNP,P}}{Z}$, where b^*

$$SE_{b_{SNP,P}} = \frac{b_{SNP,P}}{Z}$$

is equal to the regression coefficient for the OLS GWAS of the unstandardized phenotype. These derived partially standardized coefficients are then transformed into covariances by multiplying by the variance of scores on the SNP, as per above.

When the GWAS summary statistics are reported for logistic regressions of liabilities for categorical outcomes (e.g. case/control status) on the SNP, the logistic regression coefficients can be transformed into covariances as above, by multiplying by the SNP variances. However, it is appropriate to further transform the coefficients and their SE s such that they are scaled relative to unit-variance scaled

liability. This can be achieved by dividing by $\sqrt{\sigma_{SNP}^2 \times \text{blogit}_{SNP,P}^2 + \frac{\pi^2}{3}}$, as a logistic regression model

implies a residual variance of $\frac{\pi^2}{3}$. If GWAS summary statistics are reported for odds ratios (ORs), they

can be transformed to logistic regression coefficients by taking their natural logarithm. Standard errors for the logistic regression coefficient are obtained as $SE_{OR/OR}$. The derived logistic coefficients and their SE s should further be transformed such that they are scaled relative to unit-variance scaled phenotypes, as per above. Note that when the outcomes are categorical, the liability scale heritabilities and genetic covariances from multivariable LDSC (and not what are referred to as the “observed scale” heritabilities and genetic covariances) should be used to populate the S matrix. This has the desirable property of both modeling the continuous scale of risk in the population and providing estimates that are independent of the observed prevalence of the categorical outcomes.

On occasion, summary statistics will be provided from OLS GWASs of categorical outcomes (e.g., case/control status). Such an analysis is sometimes referred to as a linear probability model, as it (incorrectly) assumes that the association between the predictor and the probability of being in the comparison (e.g. case) group relative to the reference (e.g. control) group is linear. Parameters from the linear probability model are dependent not only on the strength of the association between the SNP and the continuous underlying liability, but also on the MAF and the proportion of comparison group members (cases) in the sample. Thus, parameters from the linear probability model cannot be used directly in Genomic SEM. However, particularly in the case of complex traits, for which the effect sizes for individual SNPs are small, results from the linear probability model can be used to very closely

approximate logistic regression coefficients and *SEs* that are amenable for use in Genomic SEM.⁴⁹ This

approximation can be obtained as $Z = \frac{b_{SNP,P}^{**}}{SE_{b_{SNP,P}^{**}}}$, $b_{logit}^{*} = \frac{Z}{\sqrt{v(1-v)N\sigma_{SNP}^2}}$, and

$SE = \frac{b_{logit}^{*}}{b_{SNP,P}^{**}}$, where $b_{SNP,P}^{**}$ is equal to the regression coefficient from the linear probability

model, b_{logit}^{*} is the expected logistic regression coefficient that is derived from the linear probability

model results, v is equal to the proportion of cases in the sample, and σ_{SNP}^2 is the variance of the SNP,

computed from its MAF obtained from a reference sample, as per above. To scale the derived logistic coefficient such that it is scaled relative to unit-variance scaled liability, the coefficient should be divided

by $\sqrt{\sigma_{SNP}^2 \times (b_{logit}^{*})^2 + \frac{\pi^2}{3}}$. Lloyd-Jones et al. (2018)⁴⁹ report that in a real data analysis of UKB

data, the exponentiated regression coefficient (i.e., the odds ratio) obtained directly from a logistic regression-based GWAS and that derived from the linear probability model-based GWAS was nearly perfect ($R^2 > 98\%$, slope ≈ 1). We have verified this nearly perfect correspondence in our own simulations (Supplemental Fig. 28).

Even within samples of the same ethnicity, there is likely to be discrepancies between the MAFs of a reference sample and the sample that GWAS summary statistics were generated from. However, some summary statistics may not include allele frequencies, and using the same reference panel for standardization across phenotypes has the desirable property of maintaining consistency across summary statistics. To examine the effect of this decision, the betas for 30,000 randomly selected SNPs for the mood phenotype from UKB were standardized using either sample or reference panel MAF. The correlation between the betas was .982, and a linear regression of betas standardized using reference panel MAF predicting standardization using sample MAF revealed near perfect correspondence (slope = 1.044, intercept = -6.54e-6; Supplemental Fig. 29).

Model Fit Statistics

Model χ^2 is an index of exact fit of a SEM. It indexes whether the model-implied genetic covariance matrix, $\Sigma(\theta)$, differs from the empirical genetic covariance matrix, S . Model χ^2 can also be used as a relative fit index for comparing nested models. Conventional SEM approaches to indexing model χ^2 are based on formulas that directly incorporate N . Because there is not an N that directly corresponds to the genetic covariance matrix that is modelled by Genomic SEM in the same way that N typically corresponds to an observed covariance matrix, we derived a formula for estimating model χ^2

that does not require N , but instead incorporates the sampling covariance matrix of the model residuals. This is done in two steps. In Step 1, the proposed model (e.g., a common factor model) is estimated. In Step 2, all of the Step 1 estimates are fixed, and the residual covariances and residual variances of the indicators are freely estimated. Residual variances are estimated in Step 2 by estimating the variances of k residual factors defined by the indicators. This provides an estimate of the discrepancy between the model implied and observed covariance matrices, $R = S - \Sigma(\theta)$, along with the sampling covariance matrix (V_R) of R . While the discrepancy between model implied and observed covariance matrices can be computed simply by deriving covariance expectations from the Step 1 model and subtracting the observed covariance matrix, such an approach would not provide the corresponding V_R matrix necessary for the calculations below. The V_R matrix is expected to be positive semidefinite and, consequently, have no negative eigenvalues. Therefore, the V_R matrix has the following eigendecomposition:

$$V_R = (P_1 P_0) \Lambda (P_1 P_0)'$$

where P_1 is a matrix of principal components (eigenvectors) of V_R , and Λ is a corresponding diagonal matrix consisting of non-zero eigenvalues. P_0 reflects the null space of V_R . Projecting R —a vector of residual covariances estimated from the Step 2 Model—onto P_1 and adjusting for corresponding eigenvalues, we have that:

$$R = P_1 \Lambda^{-1} P_1' R + P_0 P_0' R$$

Therefore,

$$R' P_1 (\Lambda^{-1} P_1' R) - \chi^2(r)$$

This equation produces a test statistic that is χ^2 distributed with degrees of freedom (r) equal to the difference between the number of nonredundant elements (k^*) in the empirical covariance matrix (S) and the number of freely estimated parameters in the proposed model.

The Comparative Fit Index (CFI) is a test of approximate model fit. CFI indexes the extent to which the proposed model fits better than a model that allows all phenotypes to be heritable, but assumes that they are genetically uncorrelated. The χ^2 statistic can be used to calculate CFI by calculating a second χ^2 statistic for a so-called independence model, i.e. a model that estimates genetic variances of all phenotypes but assumes all genetic covariances to be zero, such that $\Sigma(\theta)$ is diagonal. CFI is calculated using the formula below,⁵⁰ with $f = \chi^2 - \text{degrees of freedom}$:

$$\frac{f(\text{Independence Model}) - f(\text{Proposed Model})}{f(\text{Independence Model})}$$

For the χ^2 of the independence model, a model is estimated in Step 1 that includes only the variance of the indicators and no common factor. In Step 2, these variances are fixed and the covariances among the

indicators and variances of k residual factors defined by the indicators are estimated and used to populate the same equation above used to calculate the proposed model χ^2 . CFI values theoretically range from 0 to 1, with higher values indicating good fit. CFI values of .90 and above are typically considered acceptable fit, and values of .95 and above are typically considered good model fit.⁵¹ When the empirical covariance matrix contains a large number of cells that are very close to 0, CFI values may be low, even when such cells are approximated well by the model.

Akaike Information Criterion (AIC) is a relative fit index that balances fit with parsimony, and can be used to compare models regardless of whether they are nested. AIC is calculated as:

$$\text{AIC} = \chi^2 + 2 \times \text{fp},$$

where fp is the number of free parameters in the model.⁵² Lower AIC values are considered superior.

Standardized Root Mean Square Residual (SRMR) is an index of approximate model fit that is calculated as the standardized root mean squared difference between the model-implied and observed correlations in $\Sigma(\theta)$ and S , respectively.⁵³ Higher SRMR values indicate a larger discrepancy between $\Sigma(\theta)$ and S . It is positively-biased, with larger bias resulting when the contributing univariate GWAS samples are lower powered. SRMR values below .10 indicate acceptable fit, values less than .05 indicate good fit, and a value of 0 indicates perfect fit.⁵⁴

We recommend that model fit indices be considered concurrently, as individual indices each have their own strengths and limitations. Model χ^2 is an index of exact fit, with lower values indicating better fit. Model χ^2 may oftentimes be statistically significant, indicating that the model-implied genetic covariance matrix significantly differs from the empirical (unrestricted) genetic covariance matrix, even when the model-implied covariance matrix very closely approximates the empirical genetic covariance matrix. Oftentimes, models that closely, albeit imperfectly approximate the empirical genetic covariance matrix may be scientifically and inferentially useful. We thus recommend considering CFI and SRMR indices of absolute fit, even when model χ^2 is significant. We also recommend using indices of relative fit to compare competing models of the same data (i.e. different models fit to genetic covariance matrices derived from the exact same summary data for the exact same phenotypes). When models are nested, their respective χ^2 values can be subtracted from one another to calculate a χ^2 difference test, with df equal to the difference in df between the two models. This χ^2 difference test, indexes the extent to which the less complex model (i.e. the model with more df) approximates the empirical genetic covariance matrix significantly worse than the more complex model (i.e. the model with fewer df). If the χ^2 difference test is significant, the more complex model should be chosen. If the χ^2 difference test is not significant, the less complex model should be chosen, as it is more parsimonious and approximates the empirical genetic covariance matrix no worse than the more complex model. Two models are nested when the set of

possible model implied covariance matrices from one model is a subset of the set of possible model implied covariance matrices of the second model.⁵⁵ Nesting can typically be confirmed if the less restrictive model can be derived from the more restrictive model by dropping or fixing parameters. Regardless of whether models are nested, they can be compared on CFI, SRMR, and AIC, so long as the same data are being modeled.

Validation of Summary-Based Model Fit Statistics via Simulation. A generating population with a common factor model defined by four, five, or six indicators was used to examine the null distribution of the newly derived χ^2 test statistic using a set of 1,000 simulations per model. These simulations did not include individual genotypes, and were simulated solely based on a generating factor structure. For the six indicator models the standardized factor loadings in the generating population were .42, .64, .22, .59, .19, and .64. The four and five indicator models specified the same factor loadings, excluding the last, or last two loadings, respectively. Results indicated that the two-step procedure described above produced a test statistic equivalent to the χ^2 statistic calculated by lavaan from the raw data (Supplementary Fig. 30 and Table S20). For a χ^2 distributed test-statistic, the mean of the null sampling distribution should match the *df* of the test. As expected, the distribution of the test-statistic conformed to a χ^2 distribution with an average approaching the *df* (Supplementary Fig. 31). Calculated CFI values were also highly consistent with those observed using the CFI statistic provided by lavaan when using raw data (Supplementary Fig. 32, Table S20). Calculated AIC values were not contrasted with those obtained using the lavaan package in R in the simulations below as the software uses a formula that includes a log-likelihood estimate contingent on the provided sample size.

Q_{SNP} Test of Heterogeneity

As with the computation of model χ^2 outlined above, Q_{SNP} is calculated using a two-step procedure. In Step 1, a *common pathway* model is fit in which both factor loadings, the SNP effect on the common factor(s), and the residual variances of the common and unique factors are freely estimated (with one factor loading fixed to unity for factor identification and scaling). No paths representing direct effects of the SNP on the genetic components of the individual phenotypes are estimated. In Step 2, a *common plus independent pathways model* is specified, in which the factor loadings and the SNP effect on the common factor are fixed to the values estimated in Step 1, and direct effects of the SNP on individual indicators and the residual variances of each indicator are freely estimated. Supplementary Fig. 33 depicts this model, as applied to a single common factor model, with parameters that are fixed in Step 2 depicted in red and those that are freely estimated in Step 2 depicted in black.

Null Distribution of Q_{SNP} . To verify that the null distribution for Q_{SNP} is χ^2 distributed, a set of simulations specified a generating population in which the direct effects of the SNP on the indicators were entirely mediated through the common factor. Each simulation included 1,000 datasets, with $N = 100,000$ completely overlapping participants per dataset. All simulated datasets were analyzed using both WLS and ML. We examined three models with $F = 1$ factor, and $k = 4, 5,$ or 6 phenotypes. Table S21 presents descriptive statistics for Q_{SNP} . Using a genome-wide significance threshold, in all cases the false discovery rate for Q_{SNP} was 0, and the power to detect a SNP effect on the common factor was 1. Both WLS and ML estimation produced mean estimates of Q_{SNP} that were approximately equal to the df of the corresponding model. Supplementary Fig. 34 depicts the null sampling distributions of Q_{SNP} estimated using WLS or ML. Supplementary Fig. 35 plots Q_{SNP} from these two estimation methods against χ^2 distributions and against one another. These results indicate that both estimation methods produce results that are approximately χ^2 distributed.

Genomic SEM Simulation Procedures

Simulation of Factor Structure. In order to evaluate the ability of Genomic SEM to capture the genetic factor structure in the generating population, the GCTA package³ was used to generate 100 sets of 6 independent, 100% heritable phenotypes (“orthogonal genotypes”) to pair with genotypic data for 39,909 randomly selected, unrelated individuals of European descent from UKB data for the 1,209,498 SNPs present in HapMap3. The generating list of causal SNPs was set to 10,000 for all 600 genotypes, with the specific list of causal variants sampled with replacement from the 1,209,498 SNPs. One of the six orthogonal genotypes per set was designated an index of the general genetic factor and the remaining five were designated indices of domain-specific genetic factors. All of these orthogonal genotypes were scaled to $M=0, SD=1$. Five new correlated genotypes were then constructed, each as the weighted linear combination of the general genetic factor and one domain-specific genetic factor. Weights for contribution of the general genetic factor were $\lambda_{\text{Fg},k} = .70, .60, .50, .40,$ and $.30$, for correlated genotypes 1-5, respectively. Weights for the domain-specific factors were $2(1 - \lambda_{\text{Fg},k})$. Phenotypes were then each constructed as the weighted linear combination of one of the correlated genotypes and domain-specific environmental factors (randomly sampled from a normal distribution with $M=0, SD=1$). Heritabilities for phenotypes 1-5 were set to $h^2 = 35\%, 40\%, 50\%, 60\%,$ and 70% , respectively, such that the weights for the genotypes were $2\sqrt{h^2}$ and the weights for the environmental factors were $2\sqrt{1 - h^2}$. We chose these figures to stabilize the properties of the distributions across simulations at 100 replications with $N \sim 39\text{K}$ each. We expect that with lower SNP h^2 's, the same patterns would hold, albeit at larger sample sizes.

Each of the 500 phenotypes (100 sets of 5 phenotypes) was then analyzed as a univariate GWAS in PLINK⁵⁶ to produce univariate GWAS summary statistics. Our multivariable LDSC function was then used to construct 100 sets of 5×5 genetic covariance matrices (S) and associated sampling covariance matrices (V_S), and Genomic SEM was used to fit a one factor model to each set.

Simulation of Partial Sample Overlap. In order to examine the effect of sample overlap on estimates obtained from Genomic SEM, the GCTA package³ was used to generate a 50% heritable, quantitative phenotype with 30,000 causal SNPs. The phenotype was paired with genetic data from 100,000 randomly selected, unrelated individuals of European descent from UKB data for 1,209,498 HapMap3 SNPs. Three sets of 60,000 participants each were created using this same phenotype, with 40,000 participants overlapping across all three identical phenotypes and 20,000 participants unique to each phenotype (i.e., 100,000 total participants). These three subsamples were individually analyzed in PLINK⁵⁶ to produce univariate GWAS summary statistics. The multivariable LDSC function was then used to construct the genetic covariance and sampling covariance matrix using the three sets of summary statistics, and Genomic SEM was used to fit a one factor model with the SNP predicting the common factor. Two key pieces were verified at this stage. First, we confirmed that the standardized factor loadings on the common factor were 1 for the identical phenotypes. Second, we verified that the bivariate ld-score intercepts that are used to account for sample overlap in the sampling covariance matrix were as expected. The equation for the ld-score bivariate intercept is⁴: $N_s \rho / \sqrt{N_1 N_2}$, where N_s = sample overlap, ρ = the phenotypic correlation, N_1 = sample size of trait 1, and N_2 = sample size of trait 2. In this simulation, we observed bivariate intercepts of .67, which is as expected given sample overlap of 40,000, a phenotypic correlation of 1, and sample sizes of 60,000 (i.e., $40,000 * 1 / \sqrt{(60,000 * 60,000)} = .67$). Finally, estimates from this multivariate GWAS were compared to estimates from the univariate GWAS in PLINK for the full set of 100,000 participants.

MTAG Simulation. In order to evaluate the relationship between estimates from MTAG and those from a Genomic SEM formulation of the MTAG model, we specified a bivariate system of heritable phenotypes, A and u. Phenotype A was constructed using the GCTA package³, and specified to be 60% heritable, and affected by a random selection 30,000 HapMap3 SNPs. Phenotype u was constructed separately using the GCTA package, and also specified to be 60% heritable, and affected by a different random selection of 30,000 HapMap3 SNPs. Both A and u were standardized ($M=0$, $SD=1$). Phenotype B was constructed from phenotypes A and u according to the equation $B = .7A + .7u$. This procedure resulted in 60% heritabilities for both traits A and B, with a genetic correlation of .7 between them. Sample sizes for phenotypes A and B were 25,000 each, with 10,000 participants contributing data for

both phenotypes A and B (i.e. 40% sample overlap), such that the analytic dataset was composed of 40,000 unique individuals in total. Both MTAG¹¹ and a Genomic SEM model specified to satisfy the same moment conditions as MTAG (see **Online Supplement**) were then each run with Trait A as the supporting phenotype used to boost power for target Trait B and estimates from MTAG and Genomic SEM specified as MTAG were compared.

Quality Control Procedures

LD-Score Regression. For the p -factor, neuroticism, and anthropometric traits, quality control (QC) procedures for producing the S and V_S matrix followed the defaults in LDSC. We recommend using these defaults for multivariable LDSC, including removing SNPs with an MAF < 1%, information scores < .9, SNPs from the MHC region, and filtering SNPs to HapMap3. Quality control procedures for the multivariable regression example mirrored those used by Nieuwboer et al. (2016)²⁵ for comparative purposes. More specifically, SNPs were excluded with MAFs < .05 as determined by the HapMap Consortium,⁵⁷ and with information values less than 0.9 or greater than 1.1. SNPs were also filtered to HapMap3. The LD scores used for the analyses presented were estimated from 1000 Genomes Phase 3, but restricted to HapMap3 SNPs.

Multivariate GWAS. Summary statistics are only restricted to HapMap3 SNPs for the estimation of the genetic covariance and sampling covariance matrix in LD-Score regression, whereas all SNPs passing QC filters are included for multivariate GWAS. To obtain summary statistics for multivariate GWAS, we recommend using QC procedures of removing SNPs with an MAF < .01 in the reference panel, and those SNPs with an INFO score < 0.6. MAFs were obtained for the current analyses using the 1000 Genomes Phase 3 reference panel. Using these QC steps, 1,979,881 SNPs were present across schizophrenia, bipolar disorder, MDD, PTSD, and anxiety. For neuroticism, there were 7,265,104 SNPs that were present across all phenotypes. These QC procedures are the defaults for the processing function within the GenomicSEM package. The regression effects for the univariate indicators of the p -factor were standardized using the procedure for logistic coefficients outlined above. Regression effects for neuroticism indicators were converted from linear probability to logistic coefficients and then standardized with respect to the variance in the outcome.

Out-of-Sample Prediction

p -factor. Genomic SEM analyses that were used to produce the summary statistics for construction of polygenic scores for out-of-sample prediction omit the PGHC MDD 2018 GWAS and SCZ 2018 GWAS and replace them with the PGC MDD 2013⁵⁸ and PGC SCZ 2014⁵⁹ GWAS to prevent overlap between

discovery and target samples. This resulted in a Genomic SEM-based multivariate GWAS using 930,581 SNPs. Analyses used to construct a phenotypic p -factor for polygenic prediction in the UKB dataset were restricted to data on up to $N=332,050$ European participants. The Genomic SEM of the p -factor employed case-control GWAS statistics to construct summary statistics for a general factor of liability for clinically-severe levels of psychopathology as the discovery phenotype. For out-of-sample prediction, we selected a set of psychiatric symptoms (rather than diagnoses) to construct liability for general and domain-specific factors of psychiatric symptomology across the subclinical-to-clinical ranges as the target phenotypes. From the UKB dataset, we chose symptoms falling within the following domains: psychosis, mania, depression, post-traumatic stress, and anxiety. We fit a confirmatory factor model (diagram shown in Supplementary Fig. 29) to the phenotypic symptom endorsements, treating them as ordered categorical variables. Analyses were run in *Mplus*,⁶⁰ with the target phenotypes—the p -factor and each of the individual domains—specified as latent variables. PGS variables were specified to directly predict the latent phenotypes within the model (i.e., factor score estimates were not used). To construct PGSs, we removed from both the p -factor and univariate summary statistics the 5 SNPs that were identified as having genome-wide significant Q_{SNP} estimates for ML, along with SNPs that were in LD with these SNPs using an r^2 threshold of 0.1 and 500-kb window. PGSs were constructed using PRSice,⁶¹ with LD clumping set to $r^2 > 0.25$ over 250kb sliding windows. PGSs for the p -factor were based on the WLS summary statistics produced using Genomic SEM. We ran PGS analyses using a p -value threshold of 1.0 (i.e., we used all available SNPs apart from those removed due to Q_{SNP} analyses). In order to maintain comparability, PGSs for the univariate summary statistics were constructed based on the same SNPs with which the PGSs for the p -factor were constructed. In the confirmatory factor models, we included controls for age, sex, genotyping array, and 40 principal components of ancestry in conjunction with the PGS predictor.

Neuroticism. The raw total on the 12-item neuroticism subtest of the Eysenck Personality Questionnaire-Revised⁶² (maximum score = 12) was used as the target phenotype for out-of-sample prediction. Both genetic and neuroticism target data was available on 19,876 European participants in the Generation Scotland cohort⁶³. Neuroticism scores were residualized for age, sex, and 20 principal components of ancestry prior to examining out-of-sample prediction. PGSs were constructed using PRSice,⁶¹ with LD clumping set to $r^2 > 0.25$ over 250kb sliding windows and using a p -value threshold of 1.0. PGSs for neuroticism were based on the WLS summary statistics produced using Genomic SEM. Regression analyses were run using the *lmekin* function within the *coxme* package in R with a random intercept to account for nesting of individuals within families.

Clumping and Biological Annotation

Lead SNPs for univariate indicators and the common factors were identified using the clumping algorithm in PLINK.⁵⁶ We defined LD-independent SNPs using an r^2 threshold of 0.1 and a 500-kb window using the same 1000 Genomes Phase 3 reference panel used for obtaining MAF. For chromosomes 6 and 8 an additional pruning filter was used of 1Mb and $r^2 > 0.1$ to account for long-range LD due to the MHC region and pericentric inversion, respectively. Increasing the pruning window further to 4Mb did not influence our findings on chromosome 6 or 8. The lead SNPs identified using PLINK were entered into DEPICT. Prioritized genes, enriched gene sets, and enriched tissues were identified using the standard false discovery rate of 5%.

Description of GenomicSEM Software

The Genomic SEM software package, GenomicSEM, is written as an R package and is available through GitHub at <https://github.com/MichelNivard/GenomicSEM>. GenomicSEM contains several functions, including procedures for QCing and standardizing summary statistics, a function for producing genetic covariance matrices (S_{LDSC}) and their associated sampling covariance matrices (V_{SLDSC}) using a multivariable extension of LD Score regression, functions for fitting Genomic Structural Equation Models to S_{LDSC} and V_{SLDSC} , and functions for adding SNP level data to the S_{LDSC} and V_{SLDSC} matrices (referred to as S_{Full} and V_{SFull}) that are used for implementing Genomic SEM for multivariate GWAS discovery. Functions include both pre-specified models (e.g., a single common factor model) and user-specified models. Output includes both unstandardized and standardized solutions, along with the fit indices described above. WLS estimation is the default in the GenomicSEM package. GenomicSEM uses the lavaan Structural Equation Modeling package⁶⁴ as the primary workhorse⁶⁴ for model specification and numerical optimization. We also provide limited support for OpenMx.⁶⁵ To run the multivariable LDSC function on five phenotypes takes ~15 minutes, a step in the analyses that only needs to be performed once. For models of multivariate genetic architecture that do not incorporate individual SNP effects, the typical run time observed for 3-15 traits is <1 second on a standard personal computer. Using parallel processing implemented in the GenomicSEM package on a 4-core/8-thread laptop, a multivariate Genomic SEM GWAS with five indicators and ~1 million SNPs took ~8 hours. With the time needed to run the models will increase with increasing model complexity, and with increasing numbers of variables or SNPs. In these cases, computing time can be greatly reduced by using a computing cluster to distribute SNP models across nodes/cores.

Acknowledgements: Elliot M. Tucker-Drob, K. Paige Harden, and Andrew D. Grotzinger, were supported by NIH Grant R01HD083613. Elliot M. Tucker-Drob, Stuart J. Ritchie, and Ian J. Deary were supported by NIH Grant R01AG054628. Elliot M. Tucker-Drob and K. Paige Harden were each supported by Jacobs Foundation research fellowships. Elliot Tucker-Drob and K. Paige Harden are members of the Population Research Center at the University of Texas at Austin, which is supported by NIH grant R24HD042849. Michel G. Nivard is supported by a Royal Netherlands Academy of Science Professor Award to Dorret I. Boomsma (PAH/6635), ZonMw grant: "Genetics as a research tool: A natural experiment to elucidate the causal effects of social mobility on health." (pnr: 531003014) and ZonMw project: "Can sex- and gender-specific gene expression and epigenetics explain sex-differences in disease prevalence and etiology?" (pnr:849200011). Hill F Ip is supported by the "Aggression in Children: Unraveling gene-environment interplay to inform Treatment and InterventiON strategies" (ACTION) project. ACTION receives funding from the European Union Seventh Framework Program (FP7/2007-2013) under grant agreement no 602768. Philipp D. Koellinger & Ronald de Vlaming were supported by ERC Consolidator Grant 647648 EdGe. Ian J. Deary, Andrew M. McIntosh, Stuart J. Ritchie, Riccardo E. Marioni, and W. David Hill are members of the University of Edinburgh Centre for Cognitive Ageing and Cognitive Epidemiology, part of the cross council Lifelong Health and Wellbeing Initiative (MR/K026992/1). W. David Hill is supported by a grant from Age UK (Disconnected Mind Project). Polygenic score analyses for the p -factor were conducted under UKB dataset resource–application number 4844. Polygenic score analyses for neuroticism were conducted using data from Generation Scotland. Generation Scotland received core support from the Chief Scientist Office of the Scottish Government Health Directorates [CZD/16/6] and the Scottish Funding Council [HR03006]. Genotyping of the GS:SFHS samples was carried out by the Genetics Core Laboratory at the Wellcome Trust Clinical Research Facility, Edinburgh, Scotland and was funded by the Medical Research Council UK and the Wellcome Trust (Wellcome Trust Strategic Award "STratifying Resilience and Depression Longitudinally" (STRADL) Reference 104036/Z/14/Z). Ethical approval for the GS:SFHS study was obtained from the Tayside Committee on Medical Research Ethics (on behalf of the National Health Service).

Software

GenomicSEM software is an R package that is available from GitHub at the following URL:

<https://github.com/MichelNivard/GenomicSEM>

The GenomicSEM R package can be installed directly at:

<https://github.com/MichelNivard/GenomicSEM/wiki>.

Example GenomicSEM code, including code used to produce results is provided for each set of analyses at the following online wiki: <https://github.com/MichelNivard/GenomicSEM/wiki>.

Author Contributions

Software Development: Grotzinger, Rhemtulla, Ip, Nivard, Tucker-Drob

Theory underlying Genomic SEM: Grotzinger, Nivard, Tucker-Drob

Technical Development and Mathematical Derivations: Grotzinger, Rhemtulla, de Vlaming, Nivard, Tucker-Drob

Simulation Studies: Grotzinger, Mallard, Nivard, Tucker-Drob

Polygenic Prediction Analyses: Ritchie, Marioni, Tucker-Drob

Writing: Grotzinger, Nivard, Tucker-Drob

Feedback and Editing: Rhemtulla, Ritchie, Mallard, Hill, McIntosh, Deary, Marioni, Keollinger, Harden

References

1. Lee, S. H. *et al.* Genetic relationship between five psychiatric disorders estimated from genome-wide SNPs. *Nature Genetics* **45**, 984 (2013).
2. Bush, W. S., Oetjens, M. T. & Crawford, D. C. Unravelling the human genome–phenome relationship using phenome-wide association studies. *Nature Reviews Genetics* **17**, 129 (2016).
3. Yang, J., Lee, S. H., Goddard, M. E. & Visscher, P. M. GCTA: a tool for genome-wide complex trait analysis. *The American Journal of Human Genetics* **88**, 76–82 (2011).
4. ReproGen Consortium *et al.* An atlas of genetic correlations across human diseases and traits. *Nature Genetics* **47**, 1236–1241 (2015).
5. Barban, N. *et al.* Genome-wide analysis identifies 12 loci influencing human reproductive behavior. *Nature Genetics* **48**, 1462–1472 (2016).
6. Jansen, P. R. *et al.* Genome-wide analysis of insomnia (N= 1,331,010) identifies novel loci and functional pathways. *bioRxiv* 214973 (2018).
7. Wray, N. R. *et al.* Genome-wide association analyses identify 44 risk variants and refine the genetic architecture of major depression. *Nature Genetics* **50**, 668–681 (2018).
8. Okbay, A. *et al.* Genome-wide association study identifies 74 loci associated with educational attainment. *Nature* **533**, 539–542 (2016).
9. Verhulst, B., Maes, H. H. & Neale, M. C. GW-SEM: A statistical package to conduct genome-wide structural equation modeling. *Behav Genet* **47**, 345–359 (2017).
10. Beaumont, R. N. *et al.* Genome-wide association study of offspring birth weight in 86,577 women identifies five novel loci and highlights maternal genetic effects that are independent of fetal genetics. *Hum Mol Genet* **27**, 742–756 (2018).
11. Turley, P. *et al.* Multi-trait analysis of genome-wide association summary statistics using MTAG. *Nature Genetics* **50**, 229–237 (2018).
12. Cheung, M. W.-L. metaSEM: An R package for meta-analysis using structural equation modeling. *Frontiers in Psychology* **5**, 1521–1532 (2015).
13. Savalei, V. & Bentler, P. M. A two-stage approach to missing data: Theory and application to auxiliary variables. *Structural Equation Modeling: A Multidisciplinary Journal* **16**, 477–497 (2009).
14. Yuan, K. H. & Bentler, P. M. Robust mean and covariance structure analysis through iteratively reweighted least squares. *Psychometrika* **65**, 43–58 (2000).
15. de Vlaming, R., Johannesson, M., Magnusson, P. K., Ikram, M. A. & Visscher, P. M. Equivalence of LD-score regression and individual-level-data methods. *bioRxiv* 211821 (2017).

16. Lee, J. J. & Chow, C. C. LD Score regression as an estimator of confounding and genetic correlations in genome-wide association studies. (2017). doi:10.1101/234815
17. Browne, M. W. Asymptotically distribution-free methods for the analysis of covariance structures. *British Journal of Mathematical and Statistical Psychology* **37**, 62–83 (1984).
18. Huedo-Medina, T. B., Sánchez-Meca, J., Marín-Martínez, F. & Botella, J. Assessing heterogeneity in meta-analysis: Q statistic or I² index? *Psychological Methods* **11**, 193-220 (2006).
19. Caspi, A. & Moffitt, T. E. All for one and one for all: mental disorders in one dimension. *American Journal of Psychiatry* **175**, 831-844 (2018).
20. Caspi, A. *et al.* The p Factor. *Clinical Psychological Science* **2**, 119–137 (2013).
21. Pettersson, E., Larsson, H. & Lichtenstein, P. Common psychiatric disorders share the same genetic origin: a multivariate sibling study of the Swedish population. *Molecular Psychiatry* **21**, 717-721 (2016).
22. Smoller, J. W. *et al.* Psychiatric genetics and the structure of psychopathology. *Molecular Psychiatry* (2018).
23. Stochl, J. *et al.* Mood, anxiety and psychotic phenomena measure a common psychopathological factor. *Psychological Medicine* **45**, 1483–1493 (2015).
24. Seed, C. *et al.* Hail: An Open-Source Framework for Scalable Genetic Data.
25. Nieuwboer, H. A., Pool, R., Dolan, C. V., Boomsma, D. I. & Nivard, M. G. GWIS: genome-wide inferred statistics for functions of multiple phenotypes. *The American Journal of Human Genetics* **99**, 917–927 (2016).
26. Rietveld, C. A. *et al.* GWAS of 126,559 individuals identifies genetic variants associated with educational attainment. *Science* **6139**, 1467-1471 (2013).
27. Ruderfer, D. M. *et al.* Polygenic dissection of diagnosis and clinical dimensions of bipolar disorder and schizophrenia. *Mol. Psychiatry* **19**, 1017–1024 (2014).
28. Maier, R. M. *et al.* Improving genetic prediction by leveraging genetic correlations among human diseases and traits. *Nat Comms* **9**, 989-993 (2018).
29. Van der Sluis, S., Posthuma, D. & Dolan, C. V. TATES: efficient multivariate genotype-phenotype analysis for genome-wide association studies. *PLoS Genet* **9**, e1003235 (2013).
30. Allegrini, A. *et al.* Genomic prediction of cognitive traits in childhood and adolescence. *bioRxiv* 418210 (2018).
31. Rhemtulla, M., Brosseau-Liard, P. É. & Savalei, V. When can categorical variables be treated as continuous? A comparison of robust continuous and categorical SEM estimation methods under suboptimal conditions. *Psychological Methods* **17**, 354–373 (2012).

32. Pers, T. H. *et al.* Biological interpretation of genome-wide association studies using predicted gene functions. *Nat Comms* **6**, 5890-5895 (2015).
33. Li, Z. *et al.* Genome-wide association analysis identifies 30 new susceptibility loci for schizophrenia. *Nature Genetics* **49**, 1576-1583 (2017).
34. Hu, Y. *et al.* GWAS of 89,283 individuals identifies genetic variants associated with self-reporting of being a morning person. *Nat Comms* **7**, 10448-10453 (2016).
35. The Autism Spectrum Disorders Working Group. *et al.* Meta-analysis of GWAS of over 16,000 individuals with autism spectrum disorder highlights a novel locus at 10q24. 32 and a significant overlap with schizophrenia. *Molecular Autism* **8**, 1–17 (2017).
36. Hill, W. D. *et al.* A combined analysis of genetically correlated traits identifies 187 loci and a role for neurogenesis and myelination in intelligence. *Molecular Psychiatry* (2018).
37. Martin, N. G. & Eaves, L. J. The genetical analysis of covariance structure. *Heredity* **38**, 79-95 (1977).
38. Zhu, X. *et al.* Meta-analysis of correlated traits via summary statistics from GWASs with an application in hypertension. *The American Journal of Human Genetics* **96**, 21–36 (2015).
39. Ray, D. & Boehnke, M. Methods for meta-analysis of multiple traits using GWAS summary statistics. *Genetic epidemiology* **42**, 134–145 (2018).
40. O'Reilly, P. F. *et al.* MultiPhen: joint model of multiple phenotypes can increase discovery in GWAS. *PLoS ONE* **7**, e34861 (2012).
41. Jöreskog, K. G. & Sörbom, D. LISREL 8: Structural equation modeling with the SIMPLIS command language. (1993).
42. Boker, S. M. & McArdle, J. J. Path analysis and path diagrams. *Wiley StatsRef: Statistics Reference Online* (2014).
43. Bulik-Sullivan, B. K. *et al.* LD Score regression distinguishes confounding from polygenicity in genome-wide association studies. *Nature Genetics* **47**, 291-295 (2015).
44. Baselmans, B. M. *et al.* Multivariate Genome-wide and integrated transcriptome and epigenome-wide analyses of the Well-being spectrum. *bioRxiv* 115915 (2017).
45. Sparse and Dense Matrix Classes and Methods [R package Matrix version 1.2-12]. (2017).
46. Flora, D. B. & Curran, P. J. An empirical evaluation of alternative methods of estimation for confirmatory factor analysis with ordinal data. *Psychological Methods* **9**, 466-491 (2004).
47. Savalei, V. Understanding robust corrections in structural equation modeling. *Structural Equation Modeling: A Multidisciplinary Journal* **21**, 149–160 (2014).
48. Yarkoni, T. & Westfall, J. Choosing prediction over explanation in psychology: Lessons from machine learning. *Perspectives on Psychological Science* **12**, 1100–1122 (2017).

49. Lloyd-Jones, L. R., Robinson, M. R., Yang, J. & Visscher, P. M. Transformation of summary statistics from linear mixed model association on all-or-none traits to odds ratio. *Genetics* **208**, 1397-1408 (2018).
50. Kenny, D. A. Measuring model fit. (2014).
51. Kaplan, D. Structural equation modeling: Foundations and extensions (vol 10). *Sage Publication*, (2008).
52. Tanaka, J. S. Multifaceted conceptions of fit in structural equation models. *Sage Focus Editions* **154**, 10–37 (1993).
53. Hu, L. T. & Bentler, P. M. Cutoff criteria for fit indexes in covariance structure analysis: Conventional criteria versus new alternatives. *Structural Equation Modeling: A Multidisciplinary Journal* **6**, 1–55 (1999).
54. Bentler, P. M. & Hu, L. T. Evaluating model fit. *Structural Equation Modeling: Concepts, Issues, and Applications*, 76–99 (1995).
55. Bentler, P. M. & Satorra, A. Testing model nesting and equivalence. *Psychological Methods* **15**, 111-123 (2010).
56. Purcell, S. *et al.* PLINK: a tool set for whole-genome association and population-based linkage analyses. *The American Journal of Human Genetics* **81**, 559–575 (2007).
57. Consortium, I. H. The international HapMap project. *Nature* **426**, 789-796 (2003).
58. Ripke, S. *et al.* A mega-analysis of genome-wide association studies for major depressive disorder. *Molecular Psychiatry* **18**, 497-511 (2013).
59. Ripke, S. *et al.* Biological insights from 108 schizophrenia-associated genetic loci. *Nature* **511**, 421-427 (2014).
60. Muthen, L. K. & Muthen, B. O. *Mplus: The comprehensive modeling program for applied researchers [Computer program]*. (Los Angeles: Muthen & Muthen, 1998).
61. Euesden, J., Lewis, C. M. & O'Reilly, P. F. PRSice: polygenic risk score software. *Bioinformatics* **31**, 1466–1468 (2014).
62. Eysenck, S. B., Eysenck, H. J. & Barrett, P. A revised version of the psychoticism scale. *Personality and individual differences* **6**, 21–29 (1985).
63. Smith, B. H. *et al.* Cohort Profile: Generation Scotland: Scottish Family Health Study (GS: SFHS). The study, its participants and their potential for genetic research on health and illness. *Int. J. Epidemiol.* **42**, 689–700 (2012).
64. Rossel, Y. Lavaan: An R package for structural equation modeling and more. *Version 0.5–12 (BETA)*. Retrieved from <http://users.ugent.be/~yrosseel/lavaan/lavaanIntroduction.pdf> (2012).

65. Neale, M. C. *et al.* OpenMx 2.0: Extended structural equation and statistical modeling. *Psychometrika* **81**, 535–549 (2016).

Table 1. Summary of multivariate (Genomic SEM) and univariate GWAS results.

	Lead SNPs ($p < 5 \times 10^{-8}$)	Q_{SNP} hits	Unique Hits	No. of gene sets	No. pruned genes	No. tissues and cells	Mean r^2
P-Factor							
Genomic	128	1 (1)	27	71	37	24	1.88
SEM (WLS)	127	-	34 (0)	2	25	21	1.82
Schizophrenia							
Bipolar	4	-	4 (0)	0	0	0	1.15
MDD	5	-	5 (0)	0	0	0	1.31
PTSD	0	-	0 (0)	0	0	0	1.01
Anxiety	1	-	1 (0)	0	0	0	1.03
Neuroticism							
Genomic	118	69 (5)	38	1	19	20	1.64
SEM (WLS)	43	-	19 (5)	0	0	15	1.37
Misery	31	-	6 (4)	0	0	0	1.32
Irritability	36	-	17 (4)	0	0	0	1.37
Hurt Feelings	24	-	11 (0)	0	0	0	1.33
Fed-up	38	-	21 (6)	0	0	0	1.36
Nervous	41	-	25 (12)	0	0	0	1.36
Worry	56	-	26 (6)	0	13	0	1.46
Tense	19	-	10 (3)	0	0	0	1.32
Embarrass	17	-	6 (2)	0	0	0	1.33
Nerves	12	-	7 (3)	0	0	0	1.26
Lonely	6	-	4 (3)	0	0	0	1.19
Guilt	21	-	8 (1)	0	0	0	1.28

Note. In parentheses for Q_{SNP} reports how many Q_{SNP} hits were in LD with hits identified as significant for the common factor. Unique hits for the common factor refers to lead SNPs that were not in LD with hits for the individual indicators. Unique hits for the individual indicators refers to hits for the respective indicator that were not in LD with hits for the common factor. Unique hits for the common factor excluded hits in LD with Q_{SNP} hits. For unique hits for indicators, values in parentheses indicate whether any of these hits were identified as significant for Q_{SNP} . For unique hits for the common factor, hits were excluded that were in LD with previously reported indicator hits that were removed due to missing values across the other phenotypes. The single Q_{SNP} hit for WLS estimation of the p -factor was significant for both the common factor and schizophrenia. For the common factor and the indicators, independent hits were defined using a pruning window of 500Kb and $r^2 > 0.1$. For chromosomes 6 and 8, an additional pruning filter was used of 1Mb and $r^2 > 0.1$ to account for long-range LD due to the MHC region and pericentric inversion, respectively. For univariate statistics, we used only the SNPs present across all indicators in order to facilitate a direct comparison to Genomic SEM results.

a

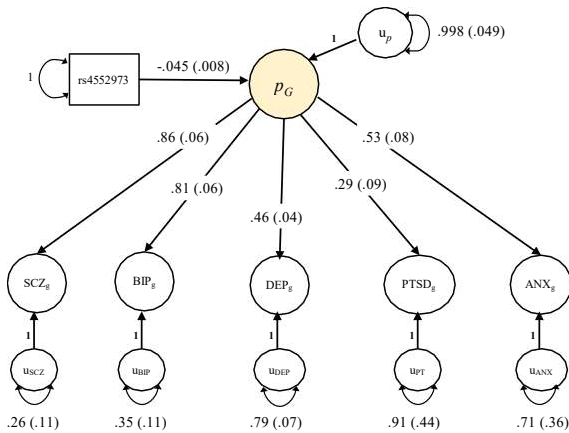

b

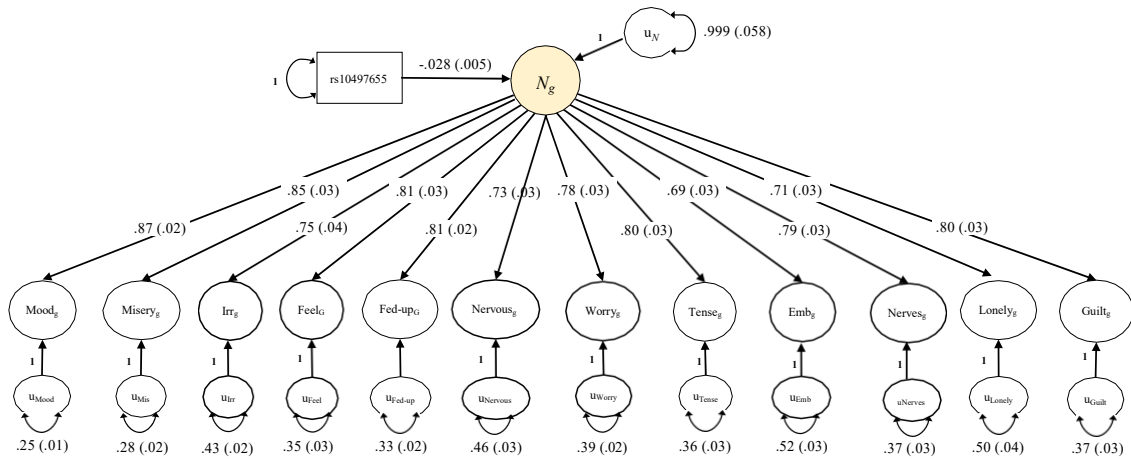

Fig. 1. Genomic SEM solutions for p -factor and neuroticism factor models with SNP effect.

Standardized results from using Genomic SEM (with WLS estimation) to construct a genetically defined p -factor of psychopathology (panel a) and a genetic neuroticism factor (panel b) with a lead independent SNP predicting the factors. *SEs* are shown in parentheses. For a model that was standardized with respect to the outcomes only, the effect of the SNP was $-.093$ ($SE = .017$; SNP variance = $.252$) for the p -factor, and for neuroticism the SNP effect was $-.042$ ($SE = .007$, SNP variance = $.432$); this can be interpreted as the expected standard deviation unit difference in the latent factor per effect allele. SCZ = schizophrenia; BIP = bipolar disorder; DEP = major depressive disorder; PTSD = post-traumatic stress disorder; ANX = anxiety. Irr = irritability; Feel = sensitivity/hurt feelings; fed-up = fed-up feelings; emb = worry too long after embarrassment.

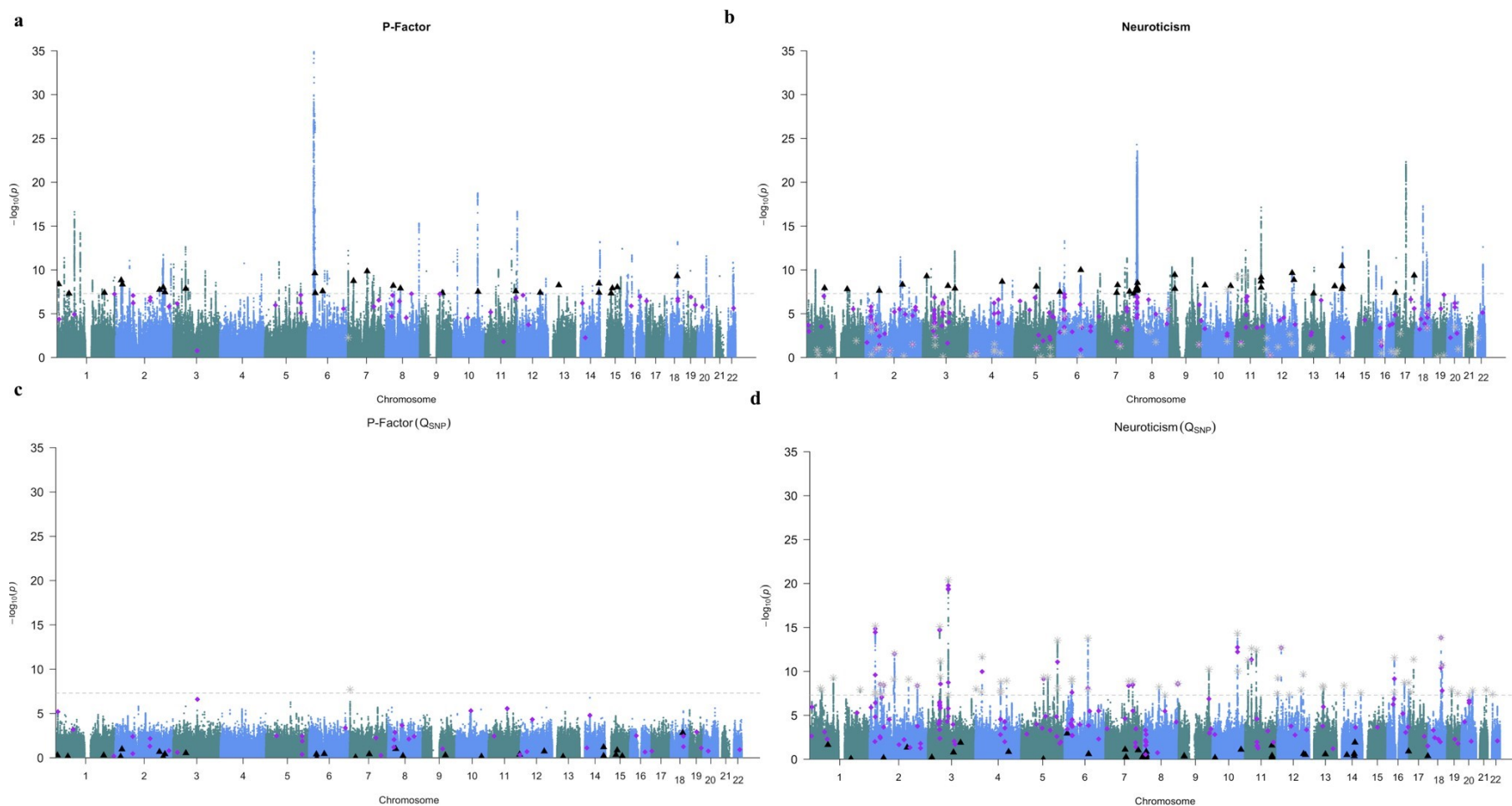

Fig 2. Manhattan plots of unique, independent hits from Genomic SEM. Genomic SEM (with WLS estimation) was used to conduct multivariate GWASs of the p -factor (panel a) and neuroticism (panel b). Manhattan plots are shown for SNP effects (left panels) and for Q_{SNP} (right panels). The gray dashed line marks the threshold for genome-wide significance ($p < 5 \times 10^{-8}$). In all four panels, black triangles denote independent hits for SNP effects from the GWAS of the general factor that were not in LD with independent hits for the univariate GWAS or hits for Q_{SNP} . In all four panels, purple diamonds denote independent hits for the SNP effects from univariate GWASs that were not in LD with independent hits from the GWAS of the general factor. Grey stars denote independent hits for Q_{SNP} .

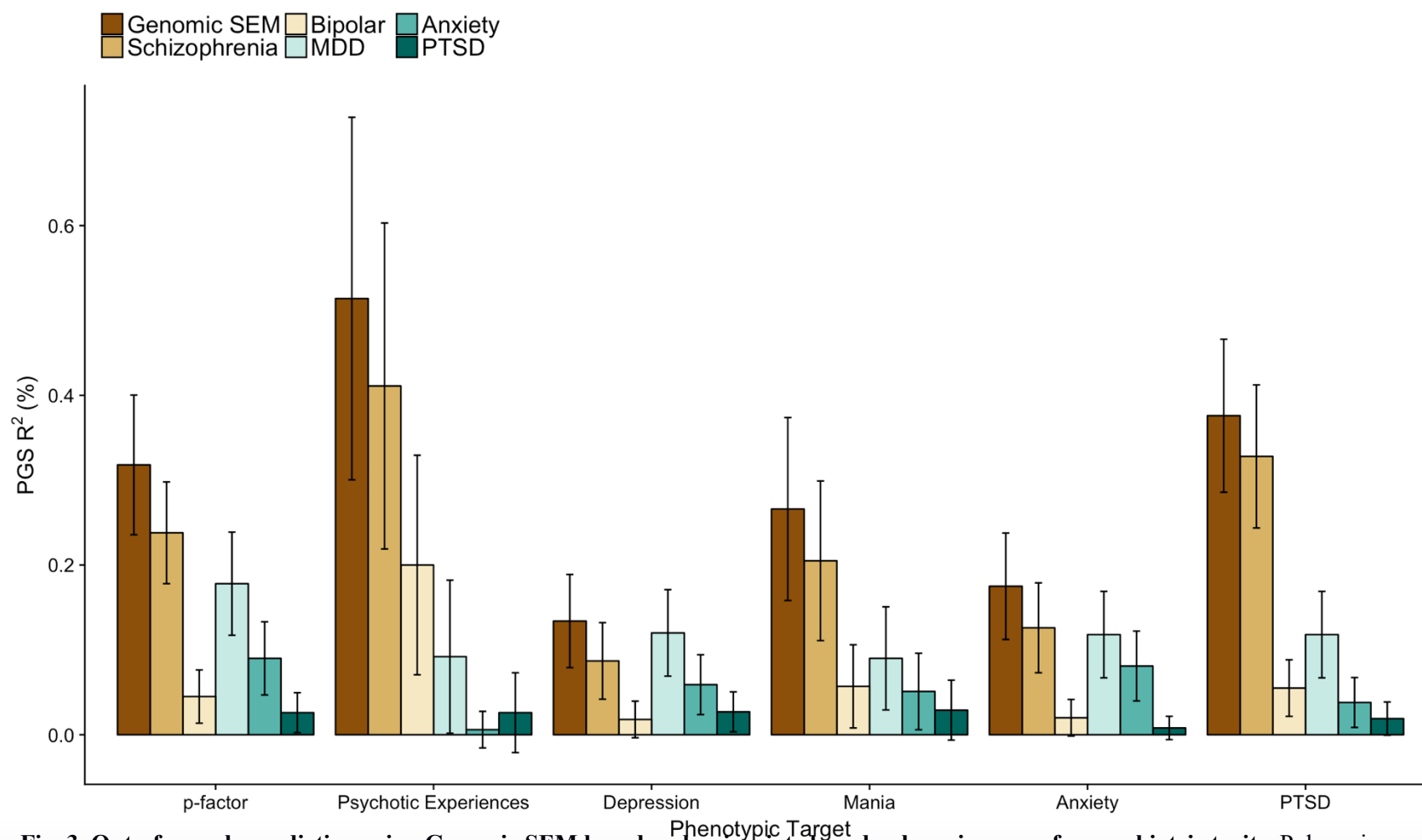

Fig. 3. Out-of-sample prediction using Genomic SEM based and univariate based polygenic scores for psychiatric traits. Polygenic scores (PGSs) were constructed using the same set of SNPs for all predictors. R^2 (%) on the y-axis indicates the percentage of variance (possible range: 0-100) explained in the outcome unique of covariates. The summary statistics for Genomic SEM were estimated using WLS. The Genomic SEM based PGS was derived from a model estimating SNP effects on a common “p”-factor, constructed from SCZ, BIP, MDD, PTSD, and ANX (as in Fig. 1a.). In order to prevent bias, the Genomic SEM summary statistics were produced using SCZ and MDD GWAS summary statistics that did not include UKB participants. Error bars indicate 95% confidence intervals estimated using the delta method. Phenotypes were constructed for European participants in the UKB for five symptom domains and for a general p factor spanning all five symptom domains.

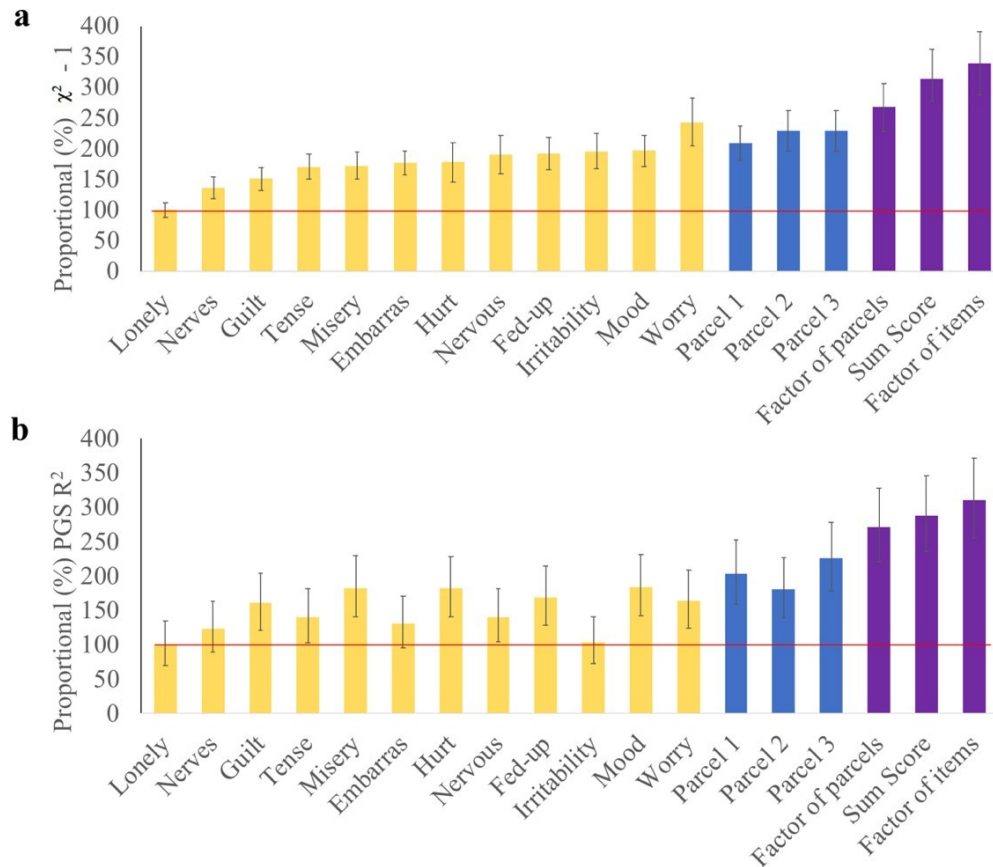

Fig. 4. Relative power and out-of-sample prediction for neuroticism. Panel **a** represents relative power of GWAS summary statistics for individual neuroticism items (yellow), parcels (blue), and factor of parcels, sum score, and factor of items (purple) from in the UKB discovery sample. Relative power is indexed by the proportion (expressed as a percentage) in the average $\chi^2 - 1$ across summary statistics relative to the lonely item (panel), which is the item with the smallest average χ^2 value. We subtract 1 because the mean of the null χ^2 distribution is equal to its degrees of freedom. Panel **b** represents relative prediction in the Generation Scotland sample for polygenic scores (PGSs) derived from GWAS sumstats for individual neuroticism items (yellow), parcels (blue), and factor of parcels, sum score, and factor of items (purple). The proportional R^2 (%) is relative to the R^2 for the lonely item PGS. PGSs were constructed using the same set of SNPs for all predictors. The summary statistics for Genomic SEM were estimated using WLS. Error bars indicate 95% confidence intervals. For both panels, the red line is drawn at 100%, to indicate distance from the lonely item baseline. The superior performance of Genomic SEM analysis of the common factor of items relative to the sum score of the items is likely, in part, a reflection of the fact that the sum score in UKB was created using listwise deletion, resulting in a reduced sample size of 274,008. Conversely, Genomic SEM uses all available information from neuroticism items, with sample sizes of $\sim 325,000$ each. In more severe cases of sample non-overlap, we would expect even larger power benefits of Genomic SEM-derived summary statistics relative to individual items or sum scores. Indeed, in instances of minimal sample overlap, it is not possible to compute sum scores, but Genomic SEM can still be used to integrate GWAS summary data across phenotypes.

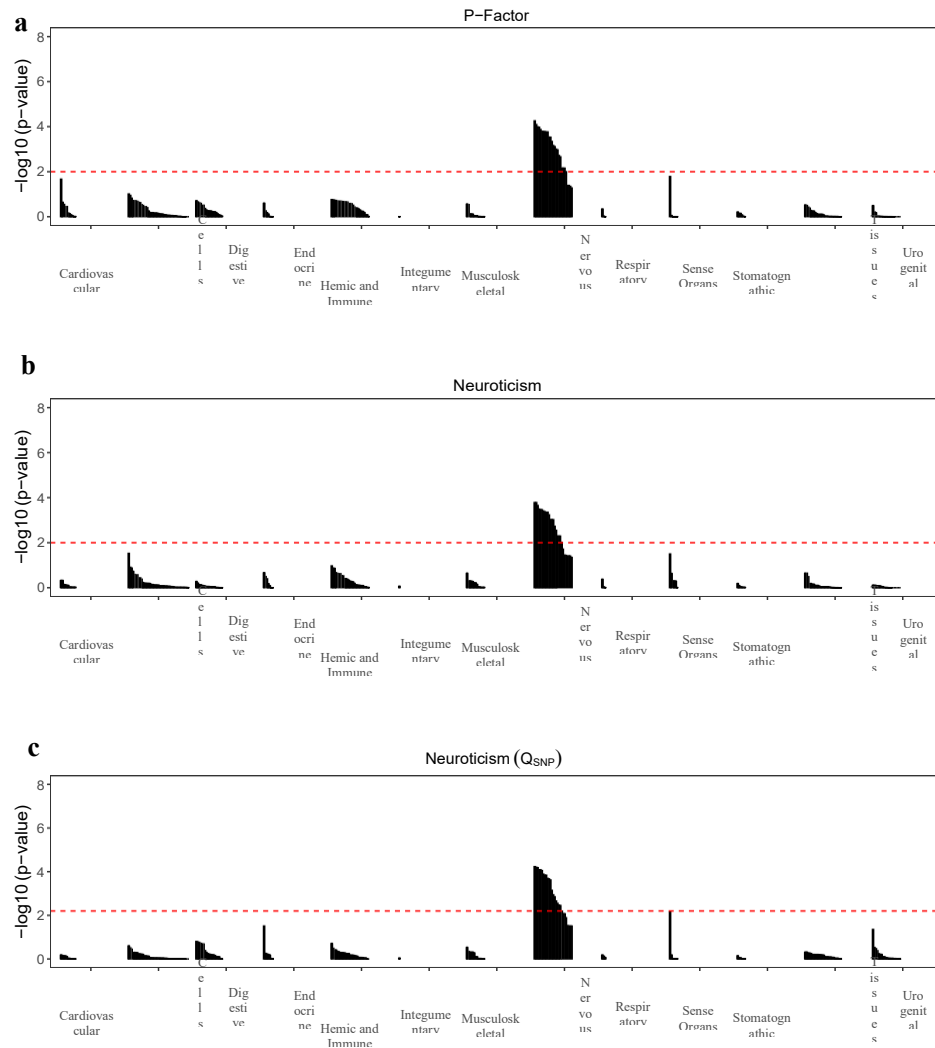

Fig. 5. Biological annotation of Genomic SEM results for p -factor, neuroticism, and Q_{SNP} of neuroticism. Results from tissue enrichment analyses conducted using DEPICT based on Genomic SEM results for the p -factor (panel a), neuroticism (panel b) and Q_{SNP} estimation for neuroticism (panel c) using WLS estimation. The red, dashed line indicates the false discovery rate at .05. As expected, the majority of enriched tissues were in the nervous system for both common factors and Q_{SNP} estimates.

December 19, 2018

Online Supplement:**Genomic SEM Provides Insights into the Multivariate Genetic Architecture of Complex Traits****ML Estimation**

WLS estimation more heavily prioritizes reducing misfit in those cells in the S matrix that are estimated with greater precision. This has the desirable property of potentially reducing standard errors of the Genomic SEM parameter estimates, which may boost power for SNP discovery and increase polygenic prediction. However, because the cells in the V_S matrix (that index the precision of cells in the S matrix) are contingent upon the sample sizes for the contributing univariate GWASs, WLS may produce a solution that is dominated by the patterns of association involving the better powered GWASs, and contain substantial local misfit in cells of S that are informed by lower powered GWASs. In other words, WLS relative to ML may more heavily prioritize minimizing sampling variance of the parameter estimates in the so-called variance bias tradeoff.³⁷ We expect that this will only occur when the model is overidentified (i.e., $df > 0$), such that exact fit cannot be obtained, and that divergence in WLS and ML estimates will be most pronounced when there is lower sample overlap and the contributing univariate GWASs differ substantially in power.

In the case of our Genomic SEM formulation of GWIS, the model was just identified ($df = 0$) and results from ML were highly consistent with those from WLS (Supplementary Fig. 23). For anthropometric traits, results were also highly similar across ML and WLS, with ML estimation also confirming two latent factors with a modest genetic correlation ($r_g = .21$, $SE = .05$, $p < .001$). In the case of psychiatric traits, we use summary statistics characterized by discrepant sample sizes and low levels of sample overlap for which the expectation is potentially divergent WLS and ML estimates. Indeed, WLS and ML findings were discrepant, with MDD loading strongest on the p -factor with ML estimation (Supplementary Fig. 24), but SCZ loading strongest on the p -factor with WLS estimation. The follow-up models used to calculate model fit failed to converge for ML estimation of both the p -factor and anthropometric traits. For neuroticism, results were highly consistent across WLS and ML estimation—as would be expected giving almost entirely overlapping univariate samples—revealing a common neuroticism factor with strong loadings for all indicators and good model fit ($\chi^2[54] = 4959.08$, $AIC = 5007.08$, $CFI = .891$, $SRMR = .116$; Supplementary Fig. 24).

For SNP effect models estimated using ML, there was minimal enrichment of effects for the p -factor, but effects were similar to WLS for neuroticism (Supplementary Fig. 25 for QQ plot). More specifically, there were no lead SNPs identified for the p -factor with ML estimation and 105 lead SNPs identified for neuroticism with ML estimation. For estimates of Q_{SNP} , there were 63 independent hits for

the p -factor and 63 independent hits for neuroticism. Inspection of Q_{SNP} estimates for the p -factor indicated that these results were largely driven by SNPs that were highly significant for schizophrenia, but not the other indicators (Table S19). As expected based on higher sample overlap and less discrepant sample sizes for neuroticism compared to the p -factor, the association between p -values for ML and WLS were higher for neuroticism ($r = .94$) than for the p -factor ($r = .15$; Supplementary Fig. 26). However, the association between Q_{SNP} estimates was high for both the p -factor ($r = .77$) and neuroticism ($r = .99$; Supplementary Fig. 26). Biological annotation of ML-based results conducted using DEPICT revealed all null findings for the p -factor, and 6 prioritized genes, no gene sets, and 23 tissues for neuroticism. Loci identified for ML estimation of neuroticism and Q_{SNP} estimates for the p -factor and neuroticism were expressed in the nervous system (Supplementary Fig. S27).

Model Comparisons: Neuroticism Example

As an example of how to use Genomic SEM to do model comparisons we examined different factor structures that might be fit to the 12 neuroticism items from UK Biobank. As a starting point, we performed an Exploratory Factor Analysis (EFA) in the `fa` R package using the oblimin rotation for a two-, three-, and four-factor solution. A follow-up CFA (Supplementary Fig. 5) within Genomic SEM was specified based on the EFA parameter estimates (standardized loadings $> .4$ were retained) for the two- and three-factor solutions, but not the four-factor solution as the fourth factor was defined only by the tense and irritability items (Table S2). The two-factor solution ($\chi^2[53] = 2758.18$, AIC = 2808.18, CFI = .940, SRMR = .077) and three-factor solution ($\chi^2[51] = 1879.31$, AIC = 1933.31, CFI = .959, SRMR = .057) both provided excellent fit to the data. For both solutions, the factors were highly correlated ($r_g \geq .67$). As these were not nested models, they could not be compared using χ^2 difference tests.

There were 69 SNPs identified as significantly heterogenous for the common factor of neuroticism, indicating that these particular SNPs may be operating through factors defined by a smaller subset of items. In order to investigate this possibility, multivariate GWAS analyses were conducted for these 69 Q_{SNP} hits using the two- and three-factor solutions identified above. The SNP was specified to predict all factors in each model. Of these 69 SNPs, 28 and 20 were genome-wide significant for Q_{SNP} for the two- and three-factor solutions, respectively (Table S3). For the two-factor solution, 6 SNPs had a genome-wide significant effect on the first factor and 4 SNPs were significant for the second factor. For the three-factor solution, 5 SNPs were significant for the first factor, 1 was significant for the second factor, and 9 were significant for the third factor. Taken together, these results indicate that a proportion of the SNPs identified as significantly heterogenous for the single factor solution may have large effects on individual factors defined by a smaller subset of the neuroticism items. Indeed, plots of item-level effects for SNPs identified as significant for one of the factors indicate high levels of consistency within,

but not across, factors (Supplementary Fig. 6). For SNPs that continued to be significant for Q_{SNP} for even the three-factor solution, the effect may be even finer grained, with outlying effects on individual items. The iterative process outlined here of beginning with a common factor, and following up on SNPs identified as having high degrees of heterogeneity in more nuanced models, can be used to bin SNPs into categories of decreasing pleiotropic effects within a set of genetically correlated traits (Supplementary Fig. 6).

MTAG as a Model within Genomic SEM

Here we examine the connection between the MTAG model and Genomic SEM.

MTAG Moment Conditions. MTAG builds onto the LDSC framework, where K phenotypes and M SNPs are measured in N individuals, and modeled according to the equation:

$$\phi_{i,k} = x_{i,j} \beta_{j,k} + \epsilon_{i,k}, \quad (1.1)$$

where $\phi_{i,k}$ is the score for person i on phenotype k , x is the standardized genotype for person i on SNP j , $\beta_{j,k}$ the true genotype effect size for SNP j on phenotype k , and $\epsilon_{i,k}$ is the residual for person i on phenotype k . Written in matrix form, we have:

$$\Phi = XB + E, \quad (1.2)$$

where Φ is an $N \times K$ matrix of scores for person i on phenotype k , X is an $N \times M$ matrix of standardized genotypes for person i on SNP j , B is an $M \times K$ matrix of true genotype effect sizes for SNP j on phenotype k , and $E_{i,k}$ is an $N \times K$ matrix of residuals for person i on phenotype k .

In this framework, LDSC is used to model $\beta_{j,k}$ as phenotype-specific random effects, varying over SNPs, with $E(\beta_{j,k}) = 0$ and $\text{cov}(\beta_{j,k}) = \Omega$. The diagonal elements of Ω contain the average heritability explained per SNP (h_k^2 / M ; alternately referred to as genetic variance explained per SNP, i.e., σ_k^2 / M), and the off diagonal elements of Ω contain the genetic covariances between phenotypes on a per-SNP scale (σ / M , where σ is the genetic covariance between pairs of phenotypes). In other words Ω is equivalent to $\frac{1}{M} S_{LDSC}$, where S_{LDSC} is the genetic covariance matrix estimated with LDSC that is used in Genomic SEM.

By drawing on multivariate GWAS summary statistics from K genetically correlated phenotypes, MTAG attempts to obtain an estimate of the effect size $\beta_{j,t}$ for SNP j on target phenotype t that is more precise than the univariate GWAS estimate, $\hat{\beta}_{j,t}$, of this effect. In the notation of Turley et al. (2018)¹¹, the MTAG moment condition specifies:

$$E\left(\hat{\beta}_{j,k} - \frac{\omega_{kt}}{\omega_{tt}} \beta_{j,t}\right) = 0 \quad (1.3)$$

where $\hat{\beta}_{j,k}$ is the GWAS estimate for the regression effect of SNP j on phenotype k , ω_{kt} is the (k,t) th element of Ω (i.e., elements drawn from the t th column of Ω), and ω_{tt} is the (t,t) th element of Ω . In other words, ω_{kt} is the LDSC-estimate of per-SNP scaled genetic covariances between each phenotype and the target phenotype and ω_{tt} is the LDSC estimate of the per-SNP genetic variance (i.e. per-SNP heritability) of the target phenotype.

We can rewrite the MTAG moment condition in notation that is more germane to Genomic SEM. We write the GWAS estimate for the regression effect of SNP j on phenotype k as $\beta_{GWAS j,k}$. We write the LDSC estimate of per-SNP scaled genetic covariance between phenotype k and target phenotype t as $\sigma_{k,t}/M$, and we write the LDSC estimate of per-SNP genetic variance in target phenotype t as σ_t^2/M . Finally, we write the effect size for SNP j on target phenotype t that MTAG attempts to estimate as $\beta_{MTAG j,t}$. Under this notation, the MTAG moment condition takes the form:

$$\beta_{GWAS j,k} - \frac{\sigma_{k,t}/M}{\sigma_t^2/M} \beta_{MTAG j,t} = 0 \quad (1.4)$$

Cancelling M from the numerator and denominator of the quotient and rearranging yields:

$$\beta_{GWAS j,k} = \frac{\sigma_{k,t}}{\sigma_t^2} \beta_{MTAG j,t} \quad (1.5)$$

Standard covariance algebra holds that the covariance between variables x and y divided by the variance of x is equivalent to the unstandardized regression effect of x on y . We therefore obtain that the LDSC-derived genetic covariance between k and t divided by the LDSC-derived genetic variance of t is equivalent to an LDSC-inferred structural regression effect of the genetic component of phenotype t on the genetic component of phenotype k , which we label $\beta_{LDSC t,k}$. The moment condition therefore reduces to:

$$\beta_{GWAS\ j,k} = \beta_{LDSC\ t,k} \beta_{MTAG\ j,t} . \quad (1.6)$$

Solving for $\beta_{MTAG\ j,t}$, we obtain:

$$\beta_{MTAG\ j,t} = \frac{\beta_{GWAS\ j,k}}{\beta_{LDSC\ t,k}} . \quad (1.7)$$

Genomic SEM Covariance Expectations. We can specify a model within Genomic SEM that satisfies these same moment conditions as MTAG. We write a model in which the genetic component Y_k of each phenotype k , is regressed on the genetic component Y_t of t , and Y_t is regressed on SNP j :

$$Y_k = \beta_{LDSC\ t,k} \times Y_t + e_k, \quad (2.1)$$

$$Y_t = \beta_{MTAG\ j,t} \times SNP_j + u_t, \quad (2.2)$$

or in path diagram form (for two phenotypes, t and k) as:

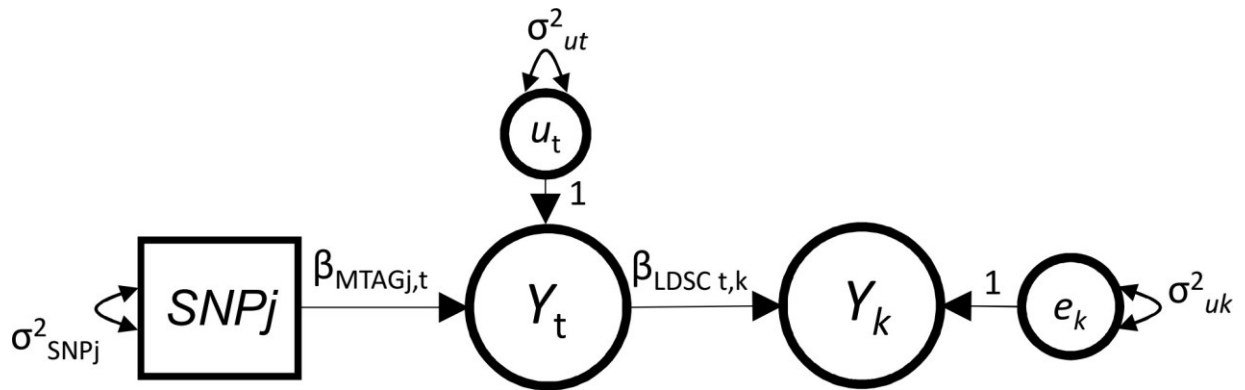

This model produces the following expectations with respect to the GWAS-estimated covariance between SNP j and phenotype k :

$$\sigma_{GWAS\ j,k} = \sigma^2_{SNPj} \beta_{MTAG\ j,t} \beta_{LDSC\ t,k}, \quad (2.3)$$

which rearranging yields:

$$\frac{\sigma_{GWAS\ j,k}}{\sigma^2_{SNPj}} = \beta_{MTAG\ j,t} \beta_{LDSC\ t,k} . \quad (2.4)$$

As the covariance between SNP_j and phenotype k divided by the variance of SNP_j is equal to the regression effect of SNP_j on phenotype k , we have:

$$\beta_{GWAS_{j,k}} = \beta_{MTAG_{j,t}} \beta_{LDSC_{t,k}}. \quad (2.5)$$

Solving for $\beta_{MTAG_{j,t}}$, we obtain:

$$\beta_{MTAG_{j,t}} = \frac{\beta_{GWAS_{j,k}}}{\beta_{LDSC_{t,k}}}, \quad (2.6)$$

which is the same equality obtained when solving for $\beta_{MTAG_{j,t}}$ from the MTAG moment condition, in equation 1.7 above.

Optimization. Both the MTAG moment condition and the specific Genomic SEM model specified to satisfy the MTAG moment condition yields:

$$\beta_{MTAG_{j,t}} = \frac{\beta_{GWAS_{j,k}}}{\beta_{LDSC_{t,k}}}. \quad (3.1)$$

As there are K phenotypes, including the target phenotype, this yields a system of equations that is overidentified, in the sense that there are more knowns than free parameters. In, for example, the two-phenotype circumstance (1 target phenotype, t , and one supporting phenotype, s), the free parameter

$\beta_{MTAG_{j,t}}$ is equivalent to two separate terms:

$$\beta_{MTAG_{j,t}} = \frac{\beta_{GWAS_{j,s}}}{\beta_{LDSC_{t,s}}}, \quad (3.2)$$

and

$$\beta_{MTAG_{j,t}} = \frac{\beta_{GWAS_{j,t}}}{\beta_{LDSC_{t,t}}} = \frac{\beta_{GWAS_{j,t}}}{1} = \beta_{GWAS_{j,t}}. \quad (3.3)$$

In both MTAG and Genomic SEM, free parameters are estimated by minimizing a fit function. The MTAG fit function minimizes the weighted squared discrepancies between the MTAG-implied GWAS estimates and the univariate GWAS estimates for all K phenotypes. In the notation of Turley et al. (2018),¹¹ this is written as:

$$\left(\hat{\beta}_j - \frac{\omega_t}{\omega_u} \beta_{j,t} \right)' W \left(\hat{\beta}_j - \frac{\omega_t}{\omega_u} \beta_{j,t} \right), \quad (3.4)$$

where W is a weight matrix, $\hat{\beta}_j$ is the vector of betas for the effect of SNP $_j$ on phenotype k estimated from univariate GWAS, and $\frac{\omega_t}{\omega_u} \beta_{j,t}$ is the vector of SNP-phenotype betas that is implied by MTAG (by multiplying the MTAG estimate for the GWAS effect on target trait t by the LDSC-inferred structural regression effect of the genetic component of phenotype t on the genetic component of phenotype k).

This takes the same form as the WLS fit function in Genomic SEM, which minimizes the weighted squared discrepancies between all elements in the full genetic covariance matrix (combined both from elements derived from LDSC and elements derived directly from GWAS estimates) and those implied by the specified model, according to:

$$(s - \sigma(\theta))' W (s - \sigma(\theta)), \quad (3.5)$$

where W is a weight matrix, s is the half-vectorized empirical genetic covariance matrix (S), and $\sigma(\theta)$ is the half-vectorized model-implied genetic covariance matrix ($\Sigma(\theta)$).

The weight matrices, W , in MTAG and Genomic SEM are very similar. In Genomic SEM, W is the inverse of the diagonal matrix D_S that contains the diagonal elements of V_S on its diagonal, where V_S is the sampling covariance matrix of all of the elements in S , and SE s of parameter estimates θ are obtained via sandwich estimation using the full V_S matrix. In MTAG, W is the inverse of a similar sampling covariance matrix of the MTAG-implied GWAS estimates. In the notation of Turley et al. (2018),¹¹ this matrix is formed as:

$$\left(\begin{array}{c} \omega \omega' \\ \Omega - \frac{\omega \omega'}{\omega_u} + \Sigma_j \\ \omega_u \end{array} \right)^{-1}, \quad (3.6)$$

where Ω is the LDSC-derived genetic covariance matrix among the phenotypes on a per-SNP scale, ω_t is the vector of estimates from column t of Ω that contains the genetic covariances between each phenotype and the target phenotype, ω_u is the per-SNP genetic variance (per-SNP heritability) of the target phenotype, and Σ_j is the sampling covariance of the univariate GWAS effects, which is equivalent (after transformation) to the elements of the portion of the V_S matrix from Genomic SEM that contains sampling

covariances of the GWAS effects (V_{SNP}) obtained from the cross-trait LDSC intercepts. The term $\frac{\omega \omega_t'}{\omega_u}$ reduces to a matrix of genetic variances and covariances among the phenotypes mediated by their

structural regressions on the genetic component of phenotype t , such that $\frac{\omega \omega'_t}{\omega''}$ represents per-SNP scaled residual genetic covariances among the phenotypes after controlling for genetic variance in target phenotype t . The addition of these residual genetic covariances to the sampling covariance of the univariate GWAS effects in constructing the MTAG W matrix results in the fit function downweighting the contribution of GWAS estimates for supporting phenotypes that have lower genetic correlations with the target phenotype.

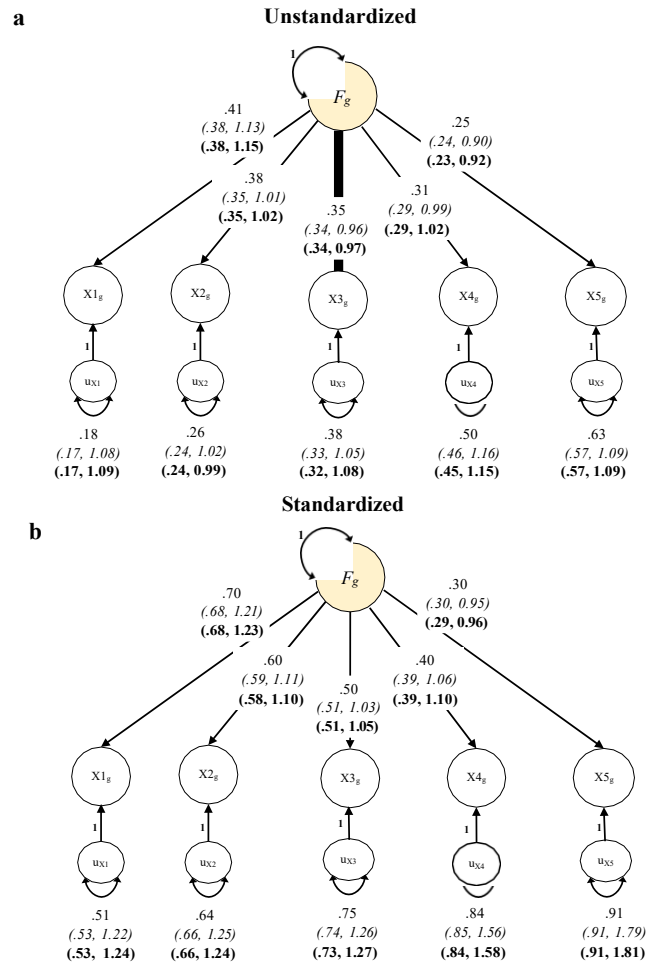

Fig. S1. Genomic SEM simulation results. Results from 100 runs of Genomic SEM using data simulated at the level of the SNPs. Results are presented for unstandardized (panel a) and standardized (panel b) estimates. Parameters outside of the parentheses indicate those provided in the generating population. In parentheses, we provide for WLS (*in italics*) and ML (**in bold**) estimation the average point estimate and the ratio of the mean *SE estimate* across the 100 runs over the empirical *SE* (calculated as the standard deviation of the parameter estimates across the 100 runs). The ratio of mean and empirical *SEs* was close to 1 in all cases, although slightly above 1 (i.e., conservative) for standardized estimates of residual variance. These *SE estimates* are expected to be upwardly biased in the standardized case due to genetic variance estimates being rescaled to exactly 100%.

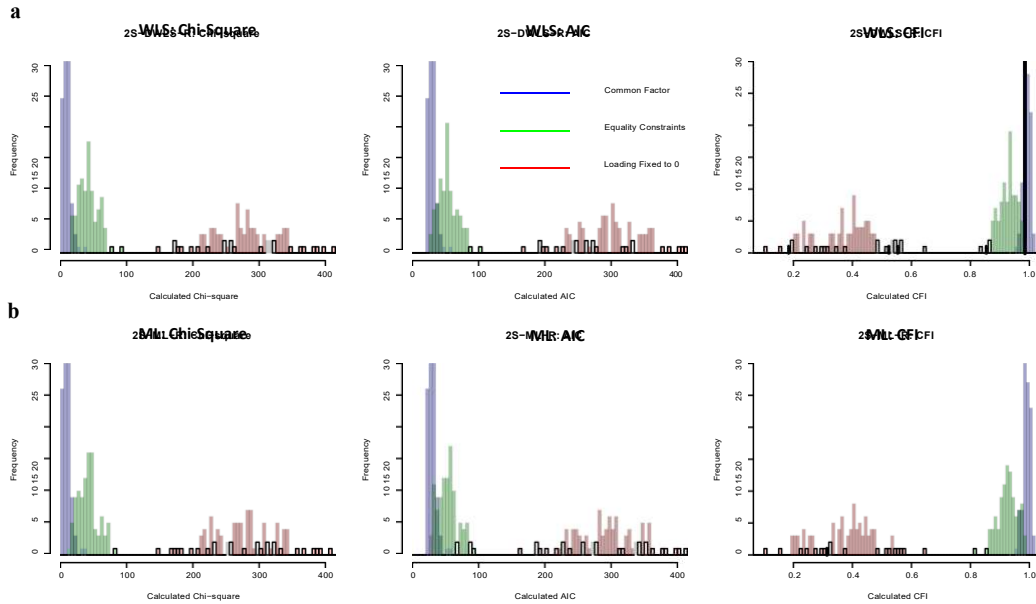

Fig. S2. Model fit indices from Genomic SEM simulations. Model fit indices were compared across the 100 runs of Genomic SEM using simulated data. Depicted in blue are model fit indices for runs specified to match the generating population (i.e., one common factor with freely estimated factor loadings). Depicted in green are indices for models specified to have equal factor loadings across all indicators. Depicted in red are indices for a model in which the third indicator loading was fixed to 0. Indices favored the model that matched the generating population for model chi-square, AIC, and CFI in 100% of cases, with the exception that 99 models favored the matching model for AIC with WLS estimation. Indices are presented for WLS (panel a) and ML (panel b) estimation.

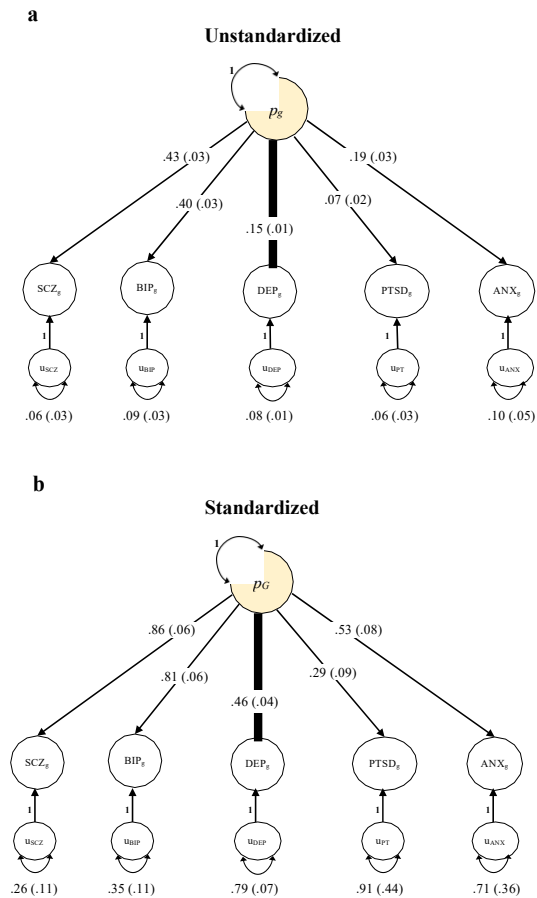

Fig. S3. Confirmatory factor analysis of genetic p -factor with Genomic SEM. Confirmatory factor analyses (CFA) were used to construct a genetically defined p -factor for unstandardized (panel a) and standardized estimates (panel b) using WLS estimation. SEs are shown in parentheses. The genetic covariance matrix (unstandardized) or genetic correlation matrix (standardized) and associated sampling covariance matrix were used as input for Genomic SEM. Indicators are presented as circle to reflect the fact that these are unobserved heritability estimates from LDSC. SCZ = schizophrenia; BIP = bipolar disorder; DEP = major depressive disorder; PTSD = post-traumatic stress disorder; ANX = anxiety.

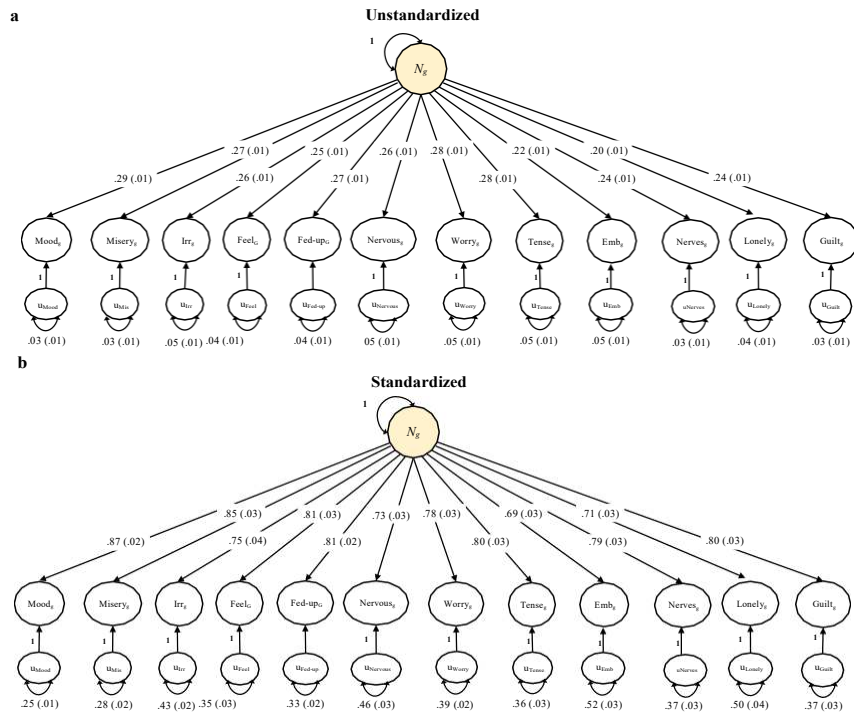

Fig. S4. Confirmatory factor analysis of a genetic factor of neuroticism with Genomic SEM.

Confirmatory factor analyses (CFA) were used to construct a genetically defined neuroticism factor for unstandardized (panel a) and standardized estimates (panel b) using WLS estimation. *SEs* are shown in parentheses. The genetic covariance matrix (unstandardized) or genetic correlation matrix (standardized) and associated sampling covariance matrix were used as input for Genomic SEM. Irr = irritability; Feel = sensitivity/hurt feelings; fed-up = fed-up feelings; emb = worry too long after embarrassment.

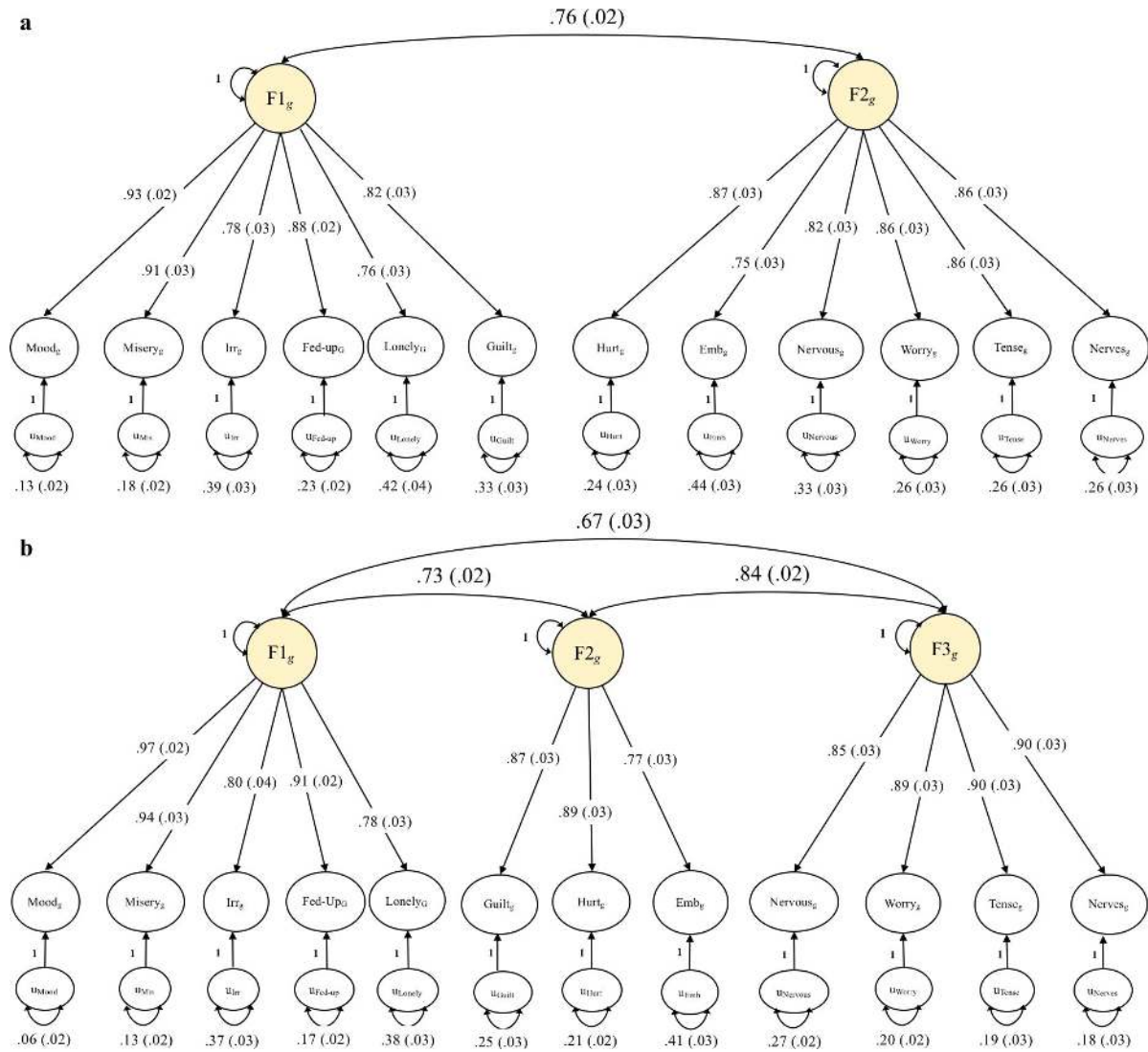

Fig. S5. Confirmatory factor analysis of two and three-factor models of neuroticism. Confirmatory factor analyses (CFA) based on initial EFAs were used to construct a two-factor (panel a) and three-factor (panel b) solution using WLS estimation. The displayed ordering of the variables is maintained across the factor solutions for comparative purposes. Standardized values are reported along with *SEs* in parentheses. The genetic correlation matrix (standardized) and associated sampling covariance matrix were used as input for Genomic SEM. Irr = irritability; Feel = sensitivity/hurt feelings; fed-up = fed-up feelings; emb = worry too long after embarrassment.

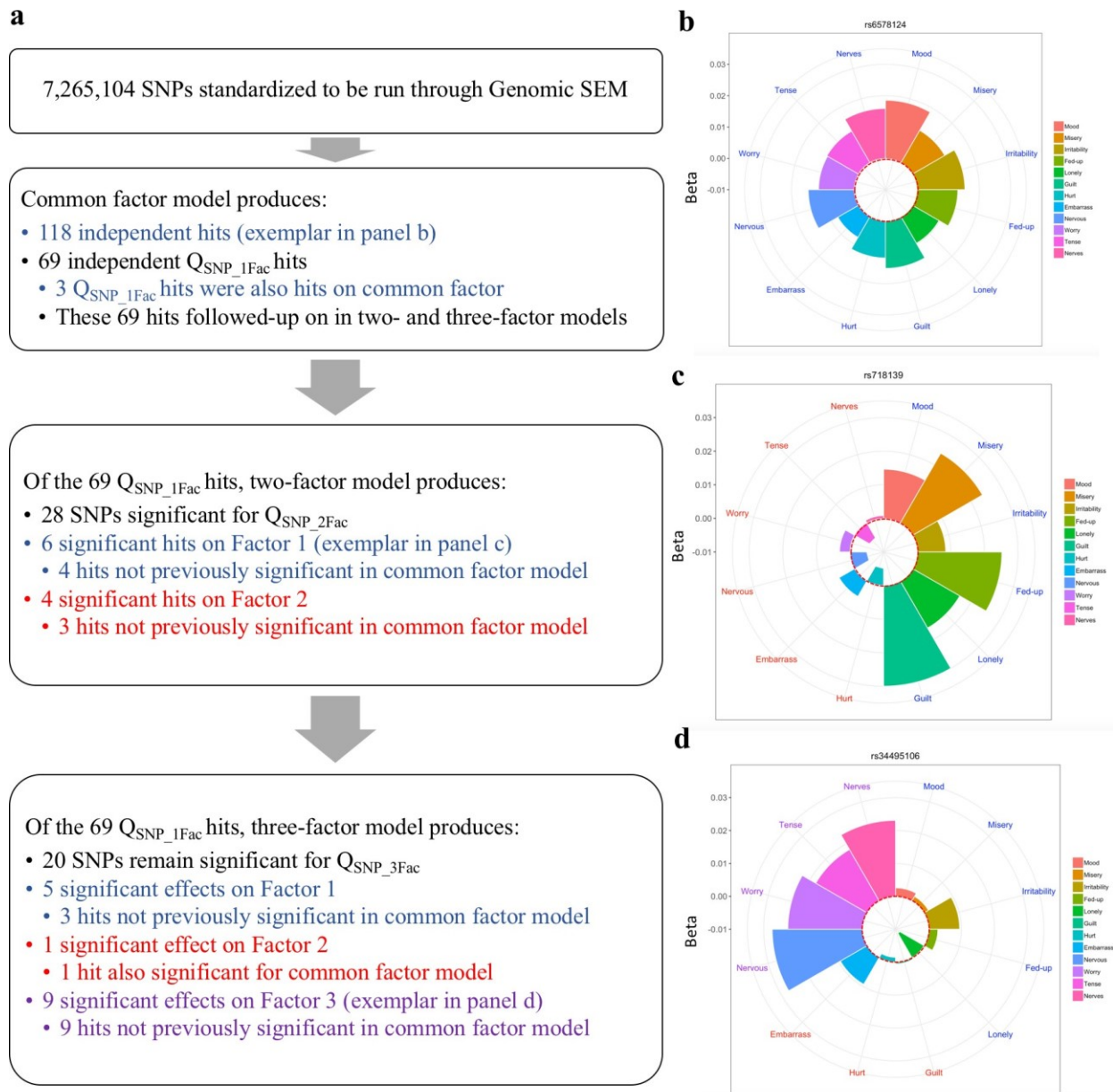
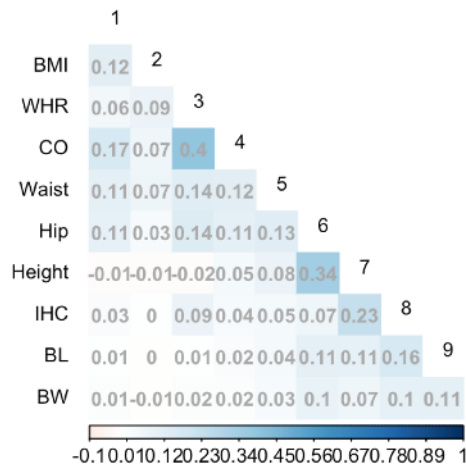

Fig. S6. Identifying SNPs with increasingly specific effects on neuroticism items. Panel a depicts the flow chart for the iterative process that can be undertaken to identify SNPs with increasingly specific effects on sets of traits. Any mention of significance is at the genome-wide level ($p < 5e-8$). Values inside and outside of the dotted red circle are negative and positive, respectively. Panels b-d depict polar plots for the item-level Z-statistics for exemplar SNPs identified as genome-wide significant for the one-factor solution (panel b), the first factor for the two-factor solution (panel c), and the third factor for the three-factor solution (panel d). The same coloring within item names denotes loading on the same factor. In panel b, a SNP identified as significant for a common factor shows highly consistent effects across items. In panels c and d, SNPs identified as significant for factors defined by only a subset of items show consistent effects with respect to magnitude and direction only within these factors.

a Genetic Covariance Matrix



b Genetic Correlation Matrix

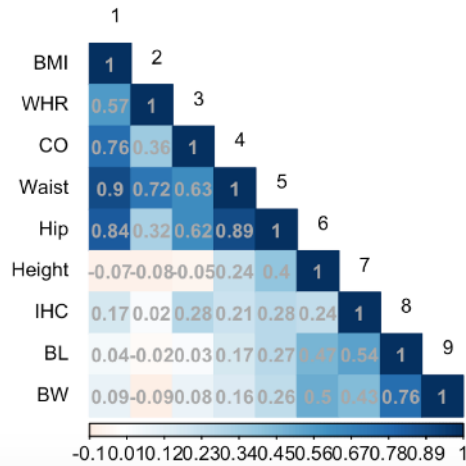

Fig. S7. Heatmap of genetic associations among anthropometric traits. Genetic covariance (panel a) and correlation (panel b) matrices with parameters estimated from multivariate LDSC. Visual inspection indicates two clusters in the upper left and lower right corner of the heatmap. BMI = body mass index; WHR = waist-hip ratio; CO = childhood obesity; IHC = infant head circumference; BL = birth length; BW = birth weight.

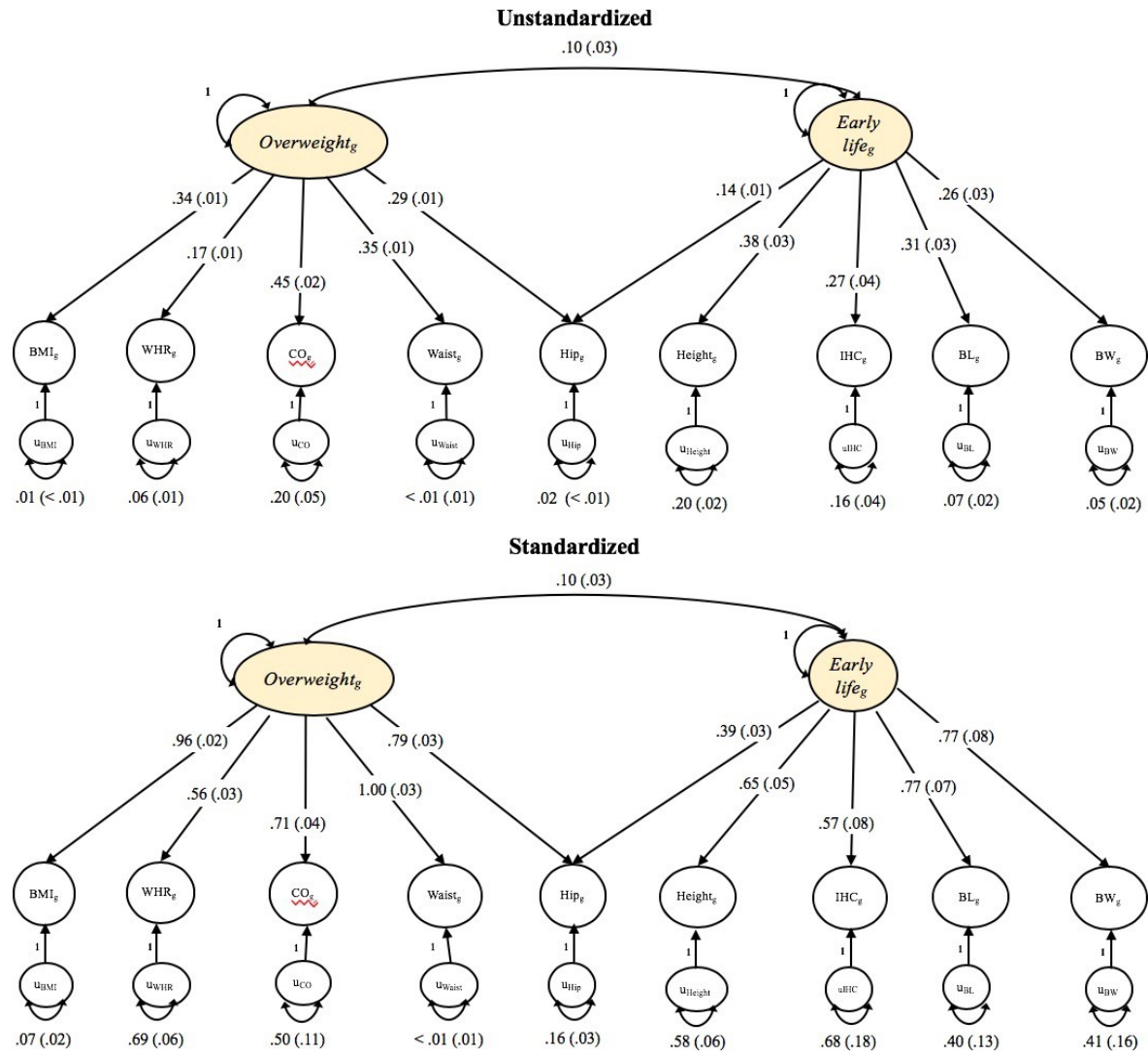

Fig S8. Confirmatory factor analysis of multivariate genetic architecture of anthropometric traits using Genomic SEM. Confirmatory factor analyses (CFA) informed by an initial exploratory factor analysis were used to construct latent overweight and early life growth factors for unstandardized (panel a) and standardized estimates (panel b) using WLS estimation. *SEs* are shown in parentheses. The genetic covariance matrix (unstandardized) or genetic correlation matrix (standardized) and associated sampling covariance matrix were used as input for Genomic SEM. BMI = body mass index; WHR = waist-hip ratio; CO = childhood obesity; IHC = infant head circumference; BL = birth length; BW = birth weight.

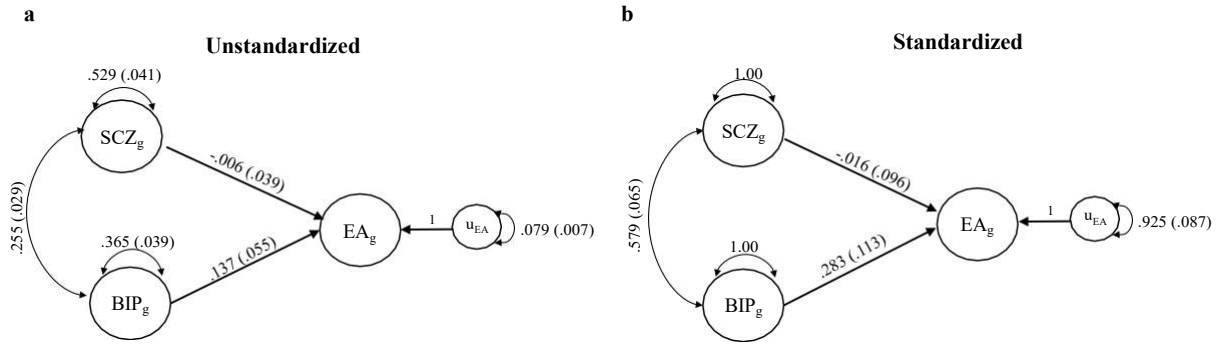

Fig. S9. Reproducing GWIS findings using Genomic SEM. Results from Genomic SEM in which the genetic component of educational achievement was simultaneously regressed on the genetic components of bipolar disorder and schizophrenia. The genetic covariance (unstandardized; panel a) and genetic correlation (standardized; panel b) matrices, and associated sampling covariance matrices, estimated from multivariate LDSC were used as input for Genomic SEM.

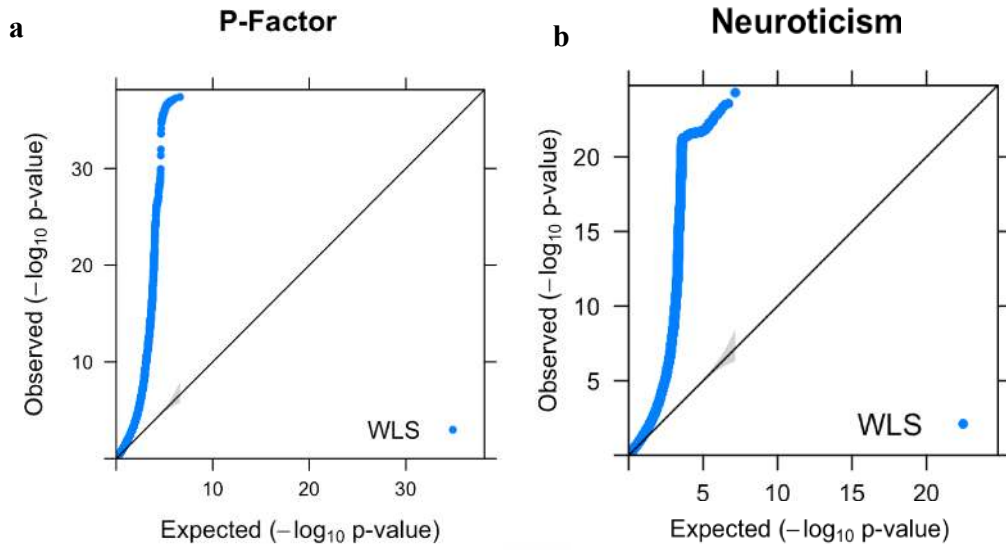

Fig. S10. Quantile-quantile plot of multivariate GWAS p -values for the p -factor and neuroticism. Expected $-\log_{10}(p)$ -values are those expected under the null hypothesis. The shaded area indicates the 95% confidence interval under the null. The multivariate GWAS was conducted using Genomic SEM with WLS estimation.

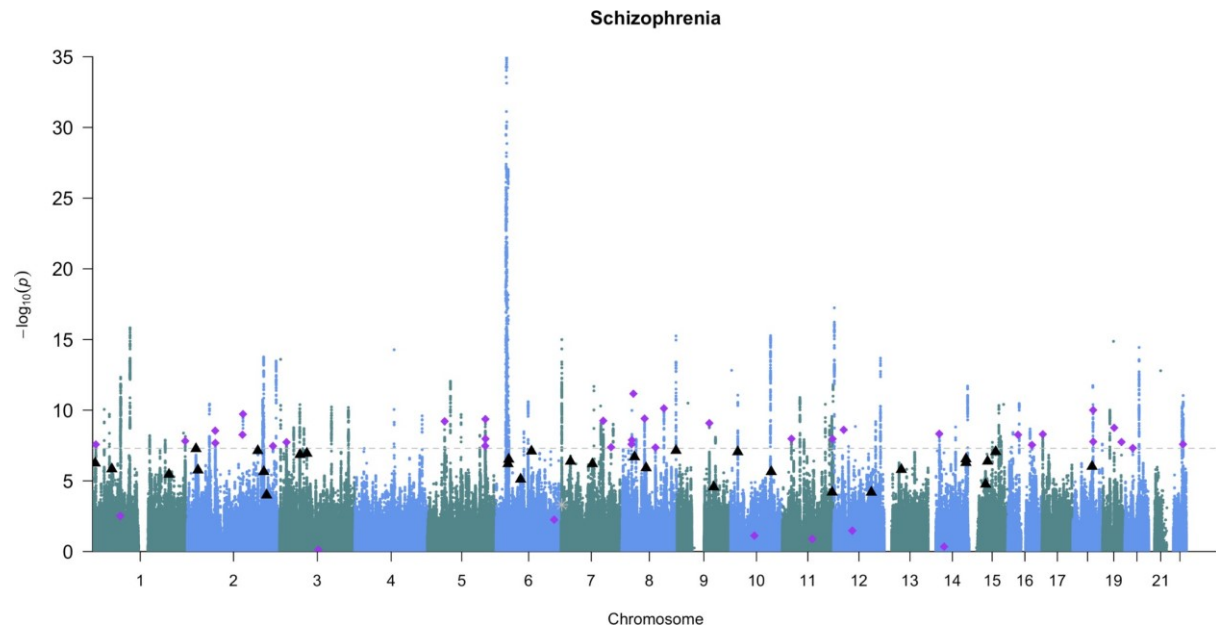

Fig. S11a. Manhattan plot for univariate Schizophrenia GWAS (Genomic SEM results superimposed). The gray dashed line marks the threshold for genome wide significance ($p < 5 \times 10^{-8}$). Black triangles denote independent hits for the p -factor that were not in LD with independent hits for the univariate GWAS. Purple diamonds denote independent hits for the univariate indicators that were not in LD with independent hits for the p -factor. Grey stars denote independent hits for Q_{SNP} .

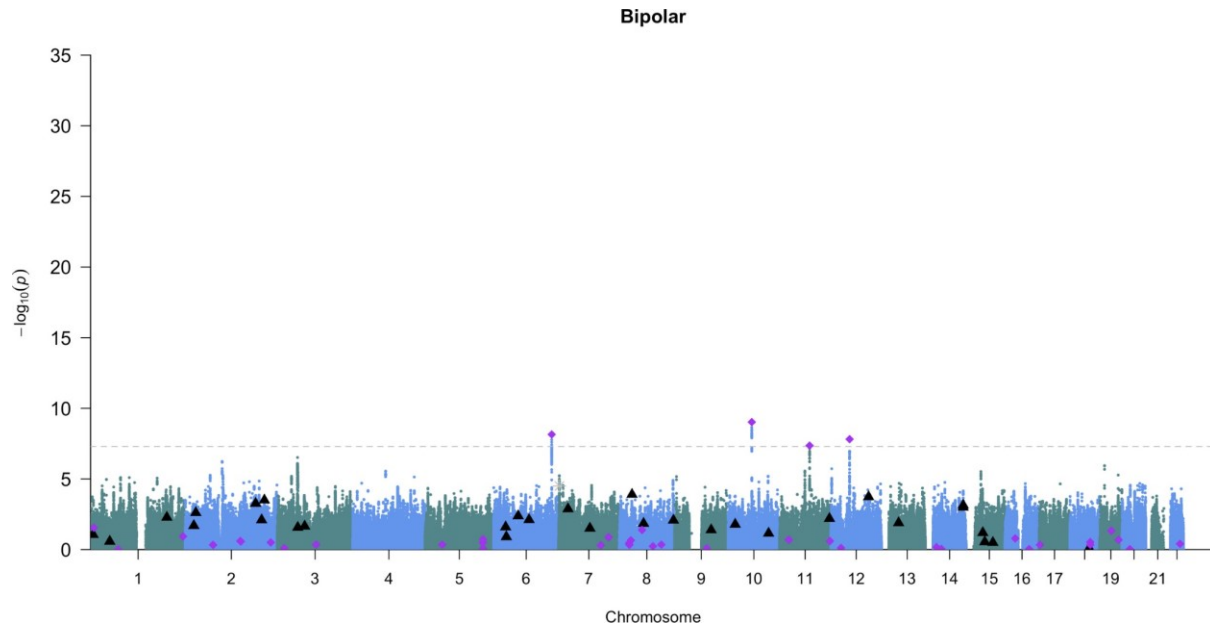

Fig. S11b. Manhattan plot for univariate Bipolar GWAS (Genomic SEM results superimposed). The gray dashed line marks the threshold for genome wide significance ($p < 5 \times 10^{-8}$). Black triangles denote independent hits for the p -factor that were not in LD with independent hits for the univariate GWAS. Purple diamonds denote independent hits for the univariate indicators that were not in LD with independent hits for the p -factor. Grey stars denote independent hits for Q_{SNP} .

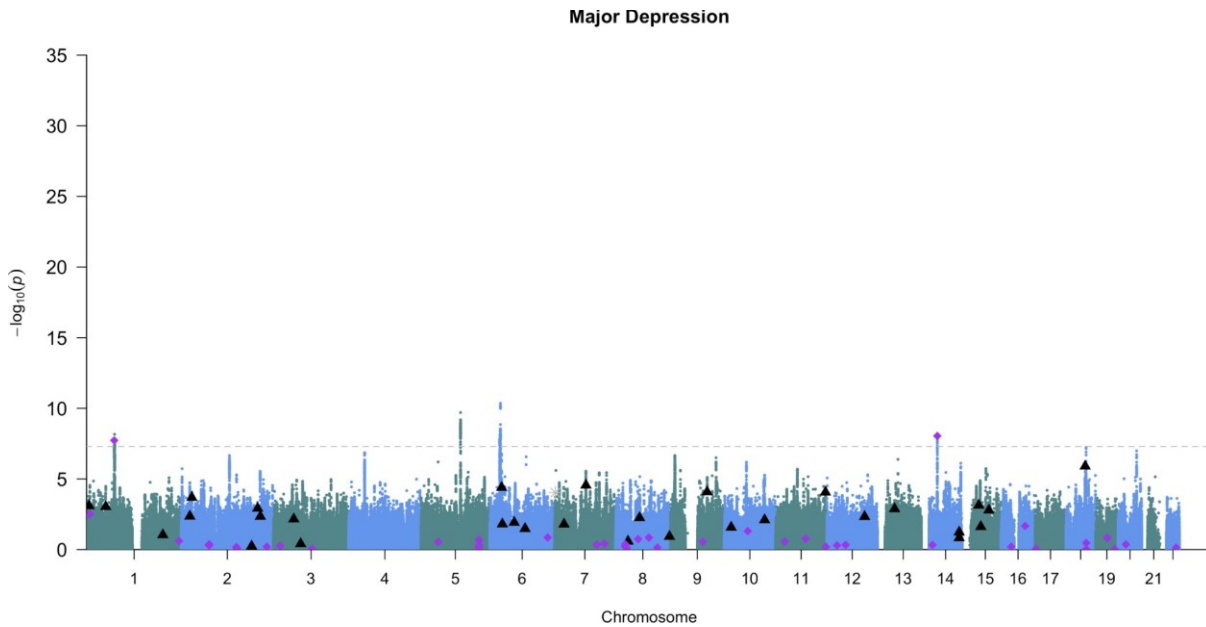

Fig. 11c. Manhattan plot for univariate Major Depression GWAS (Genomic SEM results superimposed). The gray dashed line marks the threshold for genome wide significance ($p < 5 \times 10^{-8}$). Black triangles denote independent hits for the p -factor that were not in LD with independent hits for the univariate GWAS. Purple diamonds denote independent hits for the univariate indicators that were not in LD with independent hits for the p -factor. Grey stars denote independent hits for Q_{SNP} .

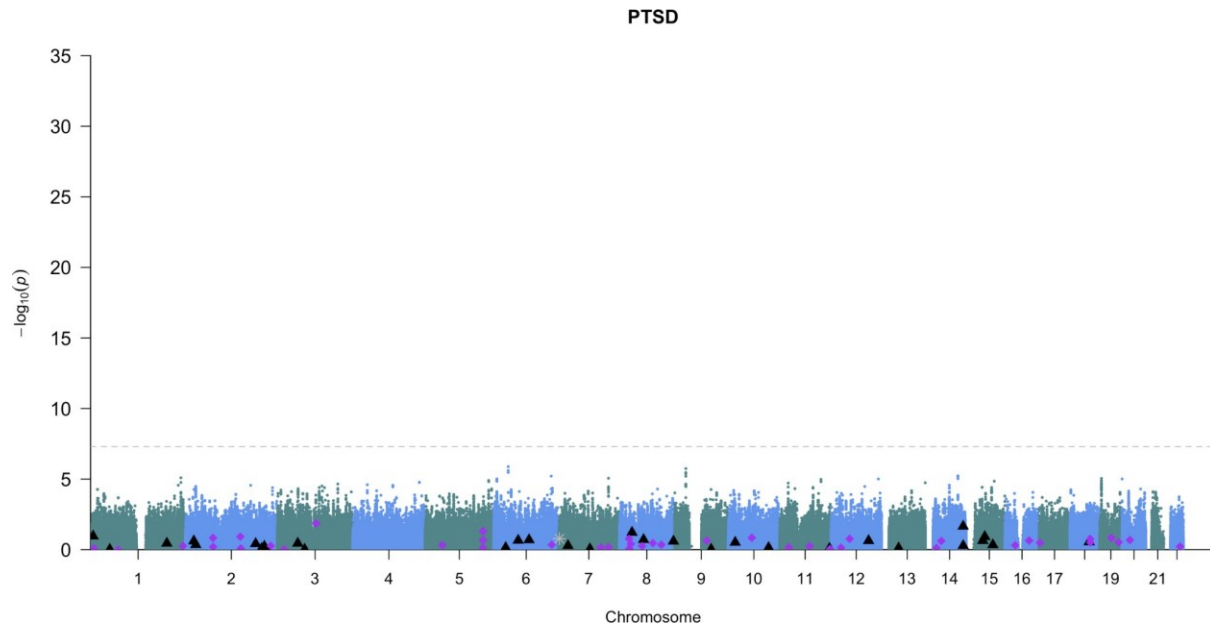

Fig. S11d. Manhattan plot for Post-Traumatic Stress Disorder GWAS (Genomic SEM results superimposed). The gray dashed line marks the threshold for genome wide significance ($p < 5 \times 10^{-8}$). Black triangles denote independent hits for the p -factor that were not in LD with independent hits for the univariate GWAS. Purple diamonds denote independent hits for the univariate indicators that were not in LD with independent hits for the p -factor. Grey stars denote independent hits for Q_{SNP} .

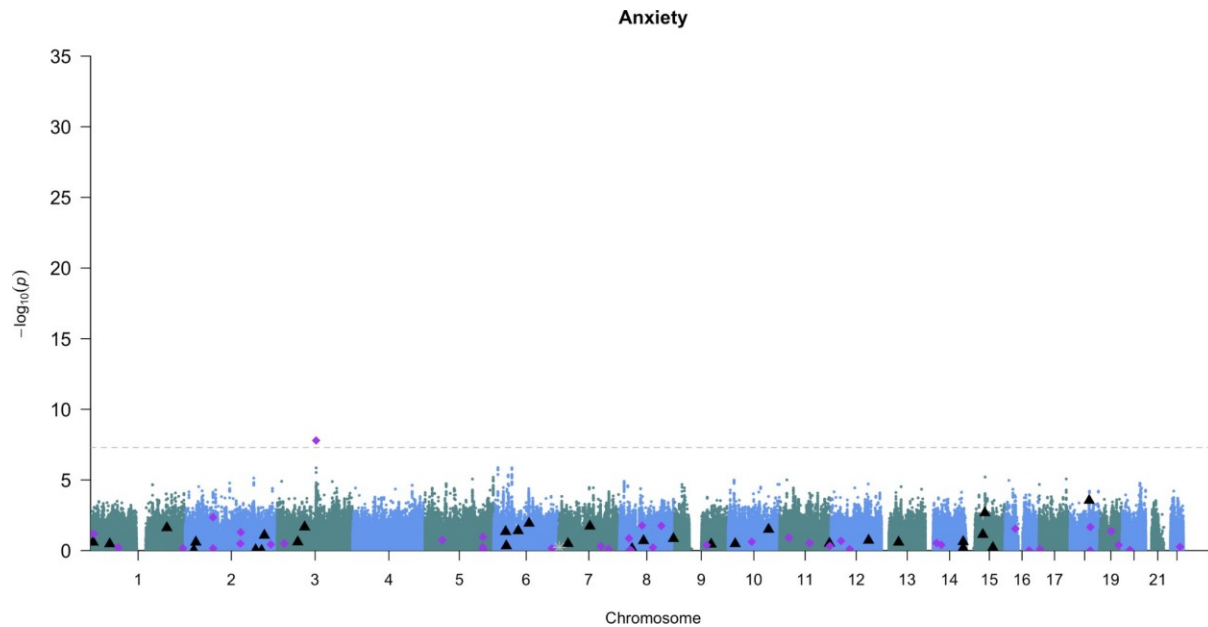

Fig. S11e. Manhattan plot for univariate Anxiety GWAS (Genomic SEM results superimposed). The gray dashed line marks the threshold for genome wide significance ($p < 5 \times 10^{-8}$). Black triangles denote independent hits for the p -factor that were not in LD with independent hits for the univariate GWAS. Purple diamonds denote independent hits for the univariate indicators that were not in LD with independent hits for the p -factor. Grey stars denote independent hits for Q_{SNP} .

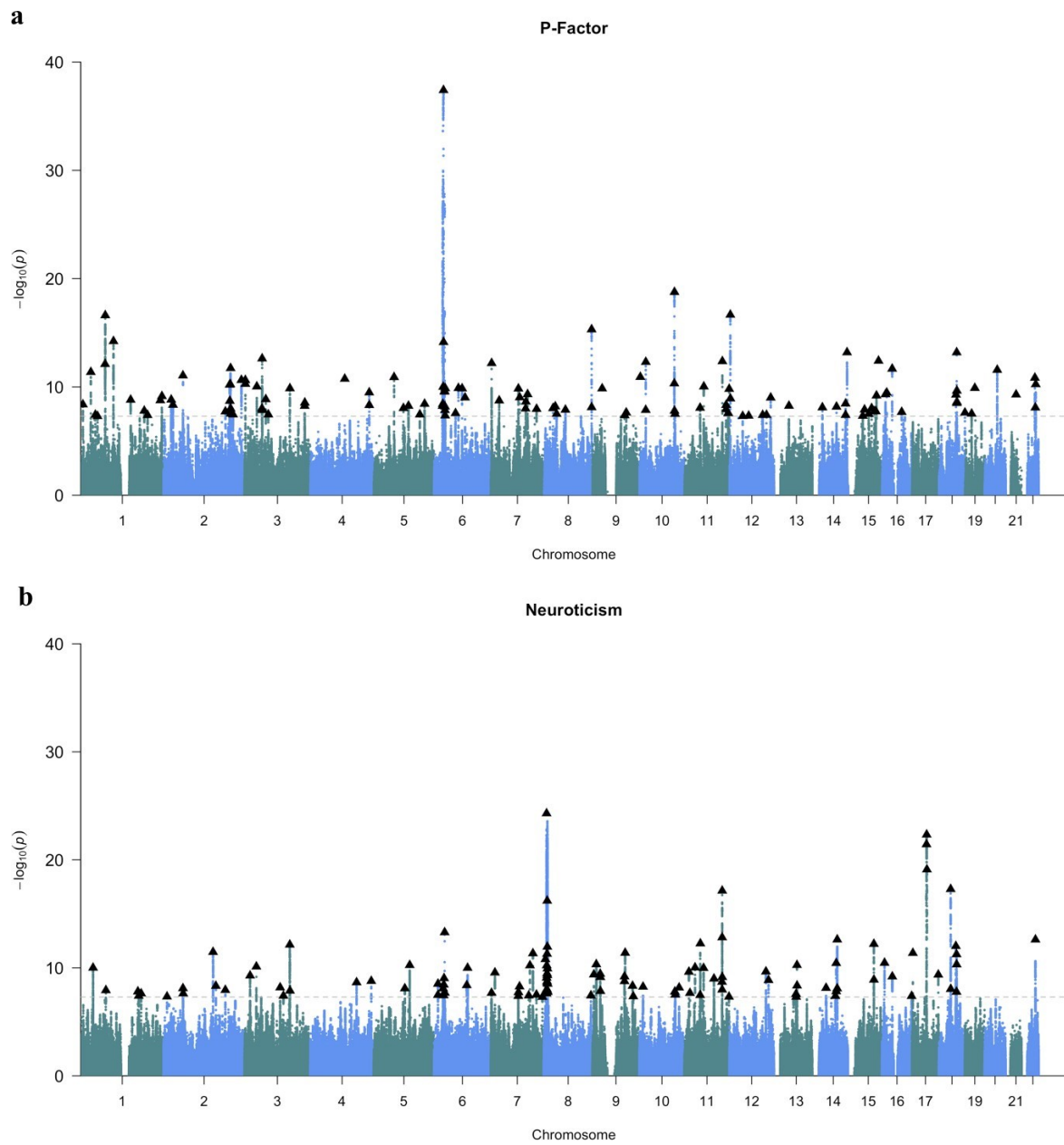

Fig. S12. Manhattan plots of hits from Genomic SEM. Genomic SEM (with WLS estimation) was used to conduct multivariate GWASs of the p -factor (panel a) and neuroticism (panel b). The gray dashed line marks the threshold for genome wide significance ($p < 5 \times 10^{-8}$). In both panels, black triangles denote independent hits for SNP effects from the GWAS of the general factor.

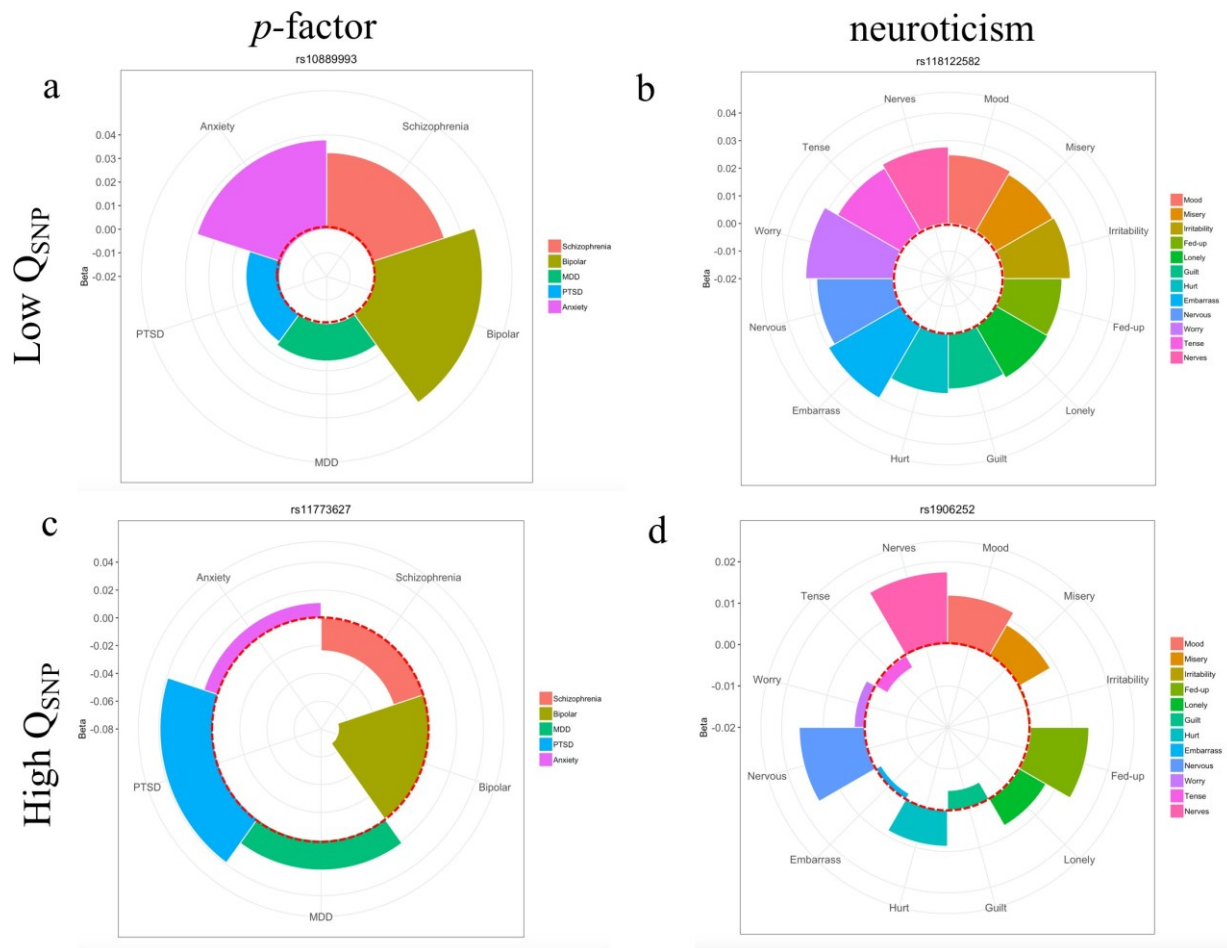

Fig. S13. Polar plots of item-level effects for genome-wide significant effects on common factors and for Q_{SNP} . All plots display the betas for the items standardized with respect to the total variance in the phenotype. Values inside and outside of the dotted red circle are negative and positive, respectively. The top panel displays item-level betas for a SNP that was genome-wide significant and produced low Q_{SNP} estimates for the p -factor (panel a; factor p -value = $7.78e-13$; Q_{SNP} p -value = 0.57) and neuroticism (panel b; factor p -value = $5.06e-12$; Q_{SNP} p -value = 0.77). As expected, the estimates in the top panel are both large in magnitude and consistent in direction across the items. The bottom panel displays item-level effects that produced genome-wide significant Q_{SNP} estimates for the p -factor (panel c; factor p -value = $5.32e-3$; Q_{SNP} p -value = $2.02e-8$) and neuroticism (panel d; factor p -value = $2.40e-4$; Q_{SNP} p -value = $1.66e-14$). Unlike the top panel, these SNPs are characterized by discrepant effects across the items with respect to magnitude and direction. This indicates that the Q_{SNP} test of heterogeneity is appropriately capturing discrepancy across genetic effects for the included phenotypes.

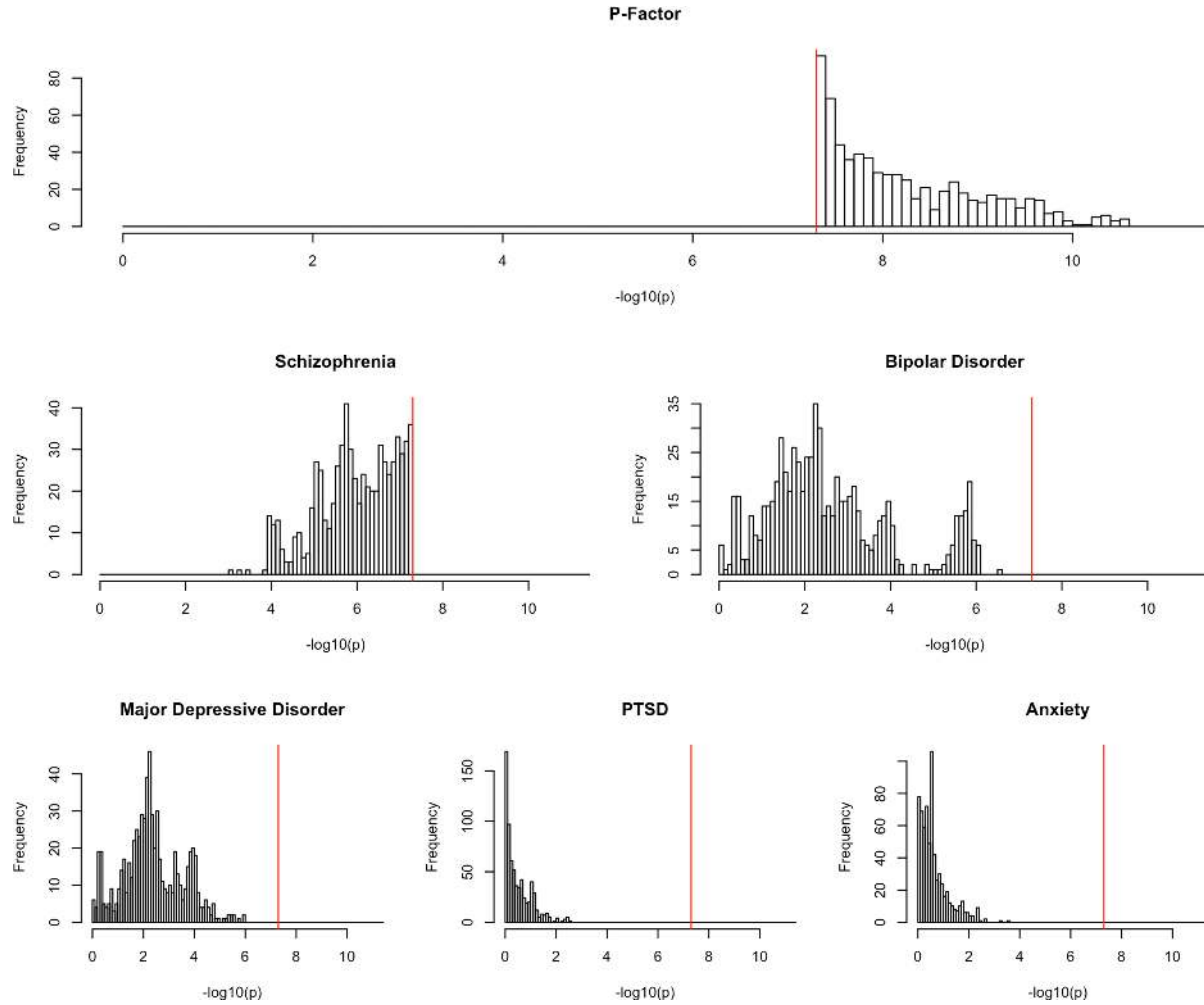

Fig. S14. Histograms of $-\log_{10}$ p-values for hits on p -factor. Histograms of $-\log_{10}$ p-values for the 684 non-independent SNPs that were genome wide significant for the p -factor using WLS estimation, but were not identified as significant in any of the individual GWASs. The vertical red line indicates genome wide significance.

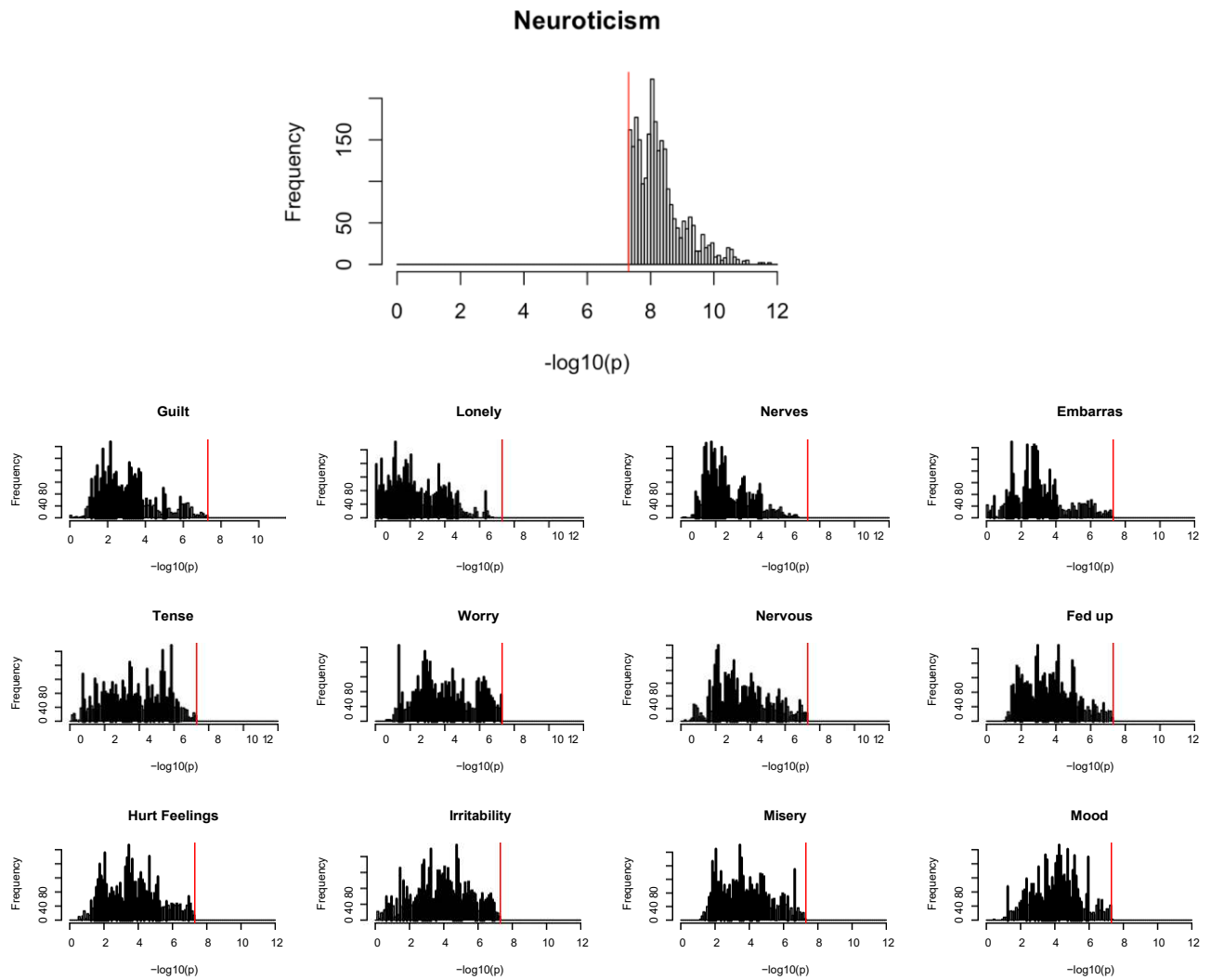

Fig. S15. Histograms of $-\log_{10} p$ -values for hits on neuroticism factor. Histograms of $-\log_{10} p$ -values for the 2,540 non-independent SNPs that were genome wide significant for neuroticism using WLS estimation, but were not identified as significant in any of the individual GWASs. The vertical red line indicates genome wide significance.

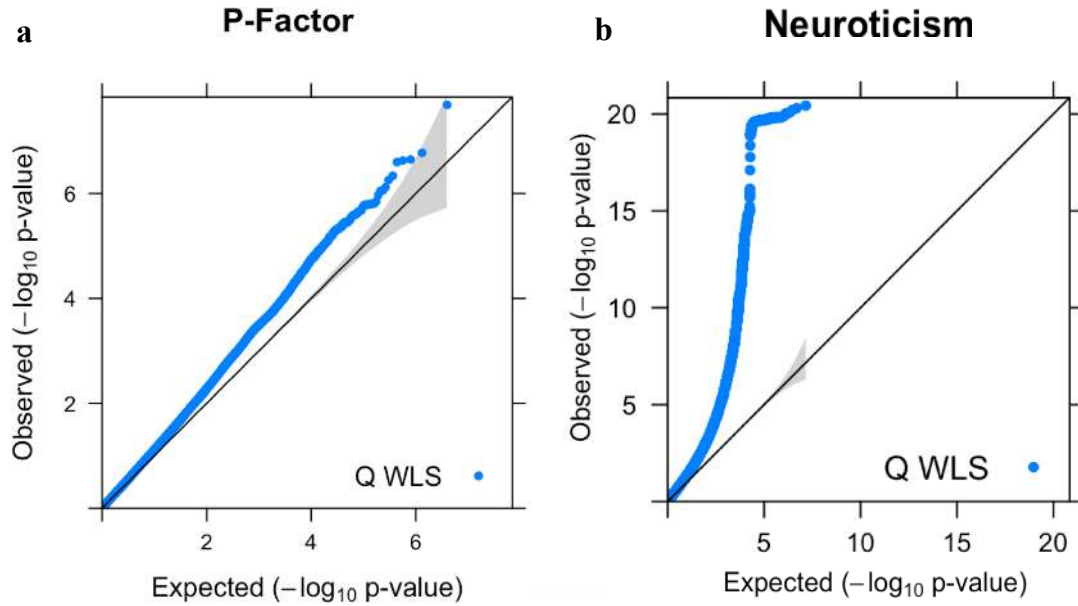

Fig. S16. Quantile-quantile plot for Q_{SNP} . Estimates are from WLS estimation for the p -factor (panel a) and neuroticism (panel b). Expected $-\log_{10} p$ -values are those expected under the null hypothesis. The shaded area indicates the 95% confidence interval under the null. As some Q_{SNP} estimates for neuroticism were quite large, p -values $< 5^{-20}$ were set to 5^{-20} .

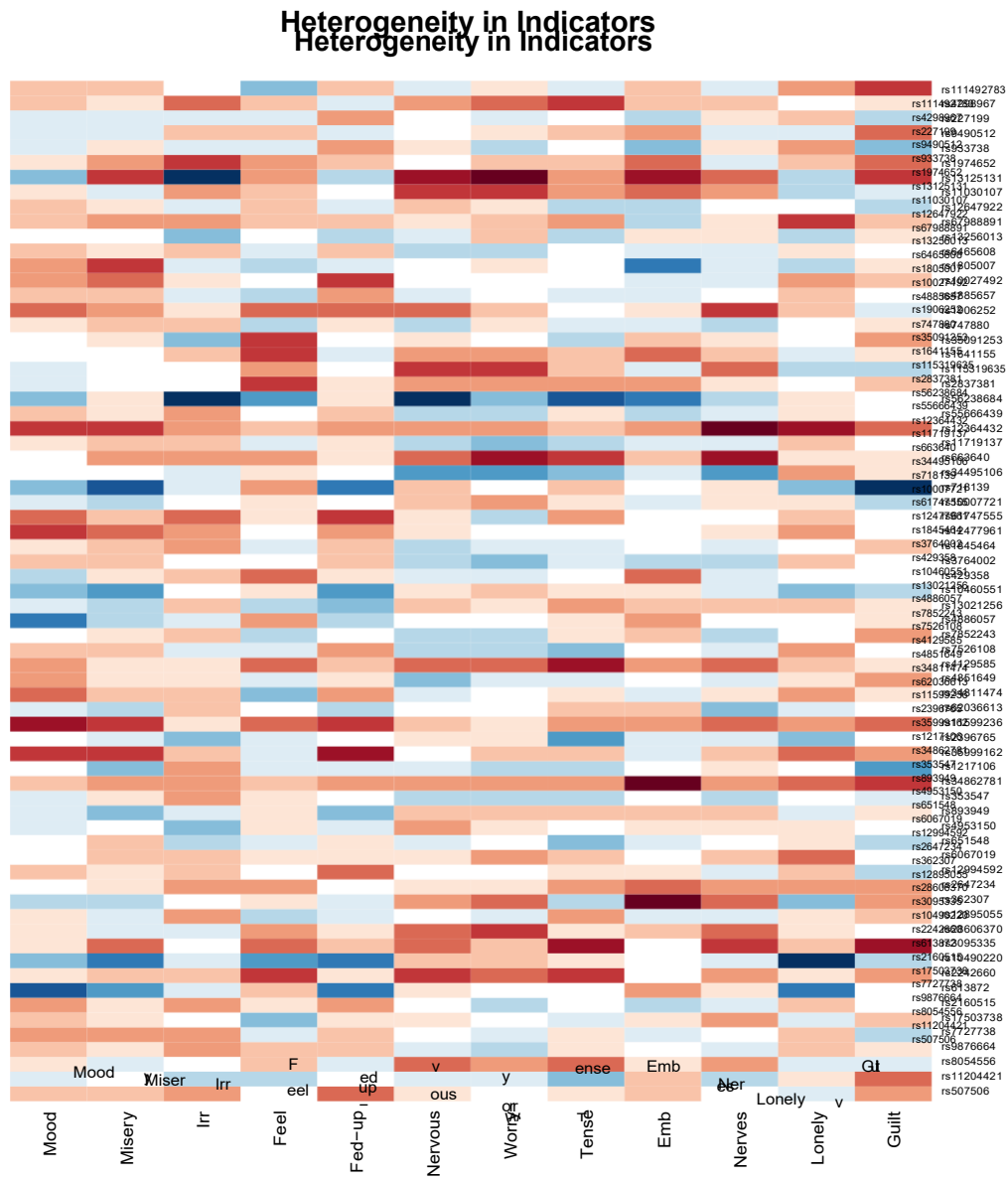

Fig. S17. Heatmap of univariate betas for neuroticism indicators for Q_{SNP} hits. The heatmap depicts univariate item-specific betas for the 69 lead SNPs for Q_{SNP} identified using WLS estimation for neuroticism. Items are on the x-axis. SNPs are on the y-axis. Cells depicted in red, white, and blue indicate negative, near zero, and positive betas, respectively. As expected, individual rows indicate substantial heterogeneity across the indicators for hits on Q_{SNP} .

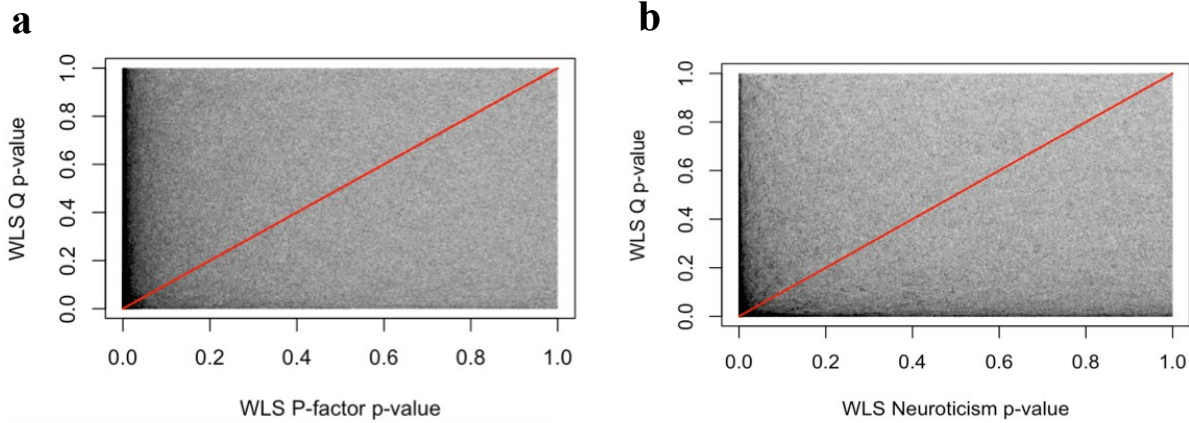

Fig. S18. Association between SNP effects on the common factor and Q_{SNP} effects. The association between the p -values for SNP effects on the common factor (x-axis) and the p -values for Q_{SNP} (y-axis) are plotted for WLS estimation of the p -factor (panel a) and neuroticism (panel b). The red line reflects the regression line for the common factor p -value predicting itself (i.e., a slope of 1), with dots above the line estimated as less significant for Q_{SNP} . The correlation between these two outcomes was .02 for the p -factor and .05 for neuroticism.

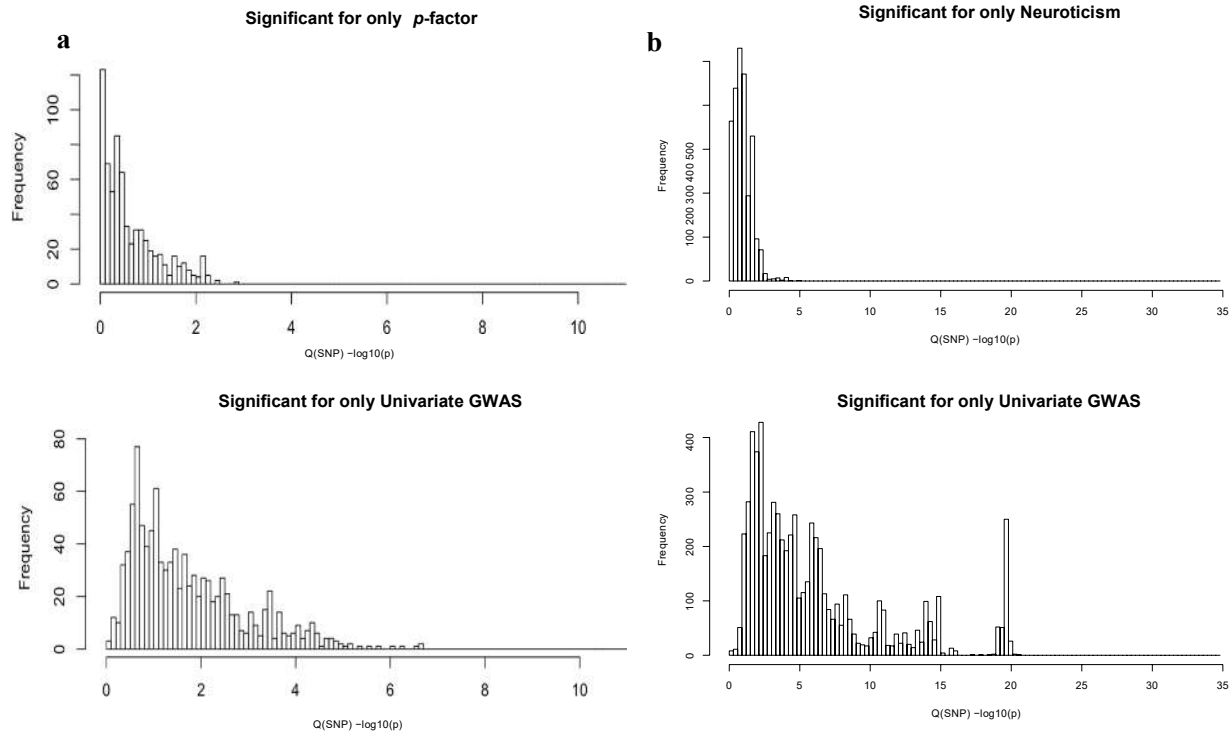

Fig. S19. $Q_{\text{SNP}} -\log_{10} p$ -values for common-factor and indicator-specific hits. Results are depicted for WLS estimation of the p -factor (panel a) and neuroticism (panel b). There were 684 non-independent SNPs identified as genome-wide significant for p -factor, but not the univariate GWAS, and 1,022 indicator-specific SNPs. For neuroticism, there were 2,540 non-independent hits specific to the common factor and 6,523 hits specific to the indicators. The average $-\log_{10} Q_{\text{SNP}} p$ -value was 0.61 for hits only on the p -factor and 1.81 for hits specific to the univariate indicators. For neuroticism, the average $-\log_{10} Q_{\text{SNP}} p$ -value was 0.95 for hits unique to the common factor and 5.95 for hits unique to the indicators. Thus, Q_{SNP} values were generally more significant for those SNPs not identified as significant for the common factor.

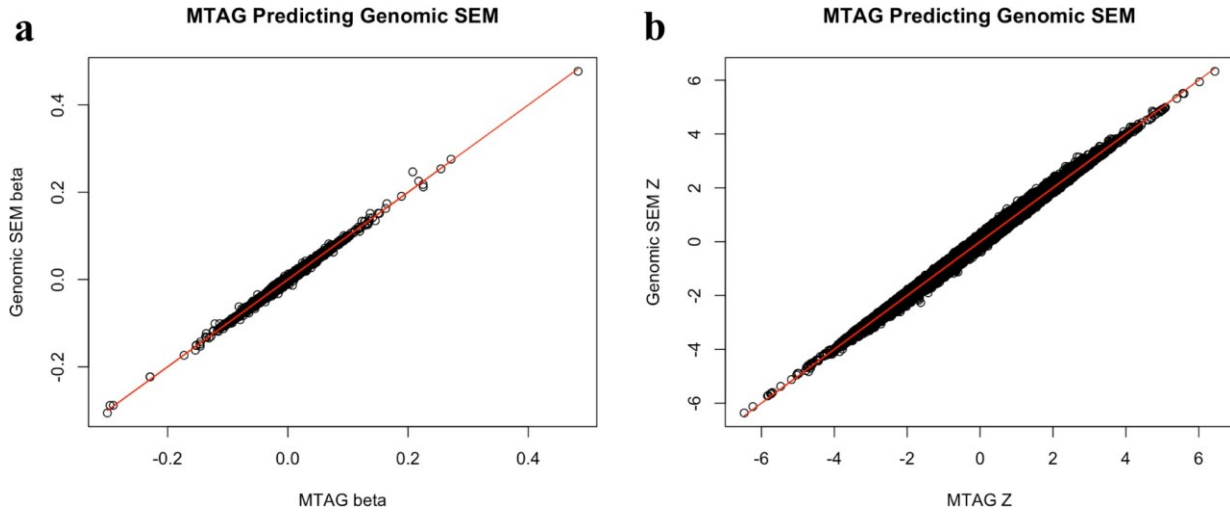

Fig. S20. MTAG predicting Genomic SEM specified as MTAG. Panel a depicts the MTAG beta predicting the Genomic SEM formulation of MTAG beta ($b = .998$, intercept = $-1.56E-7$, $R^2 = .994$). Panel b depicts MTAG Z-statistic predicting the Genomic SEM formulation of MTAG Z-statistic ($b = .999$, intercept = $2.65E-4$, $R^2 = .999$). For both panels, the red line reflects the regression line for MTAG predicting itself (i.e., a slope of 1).

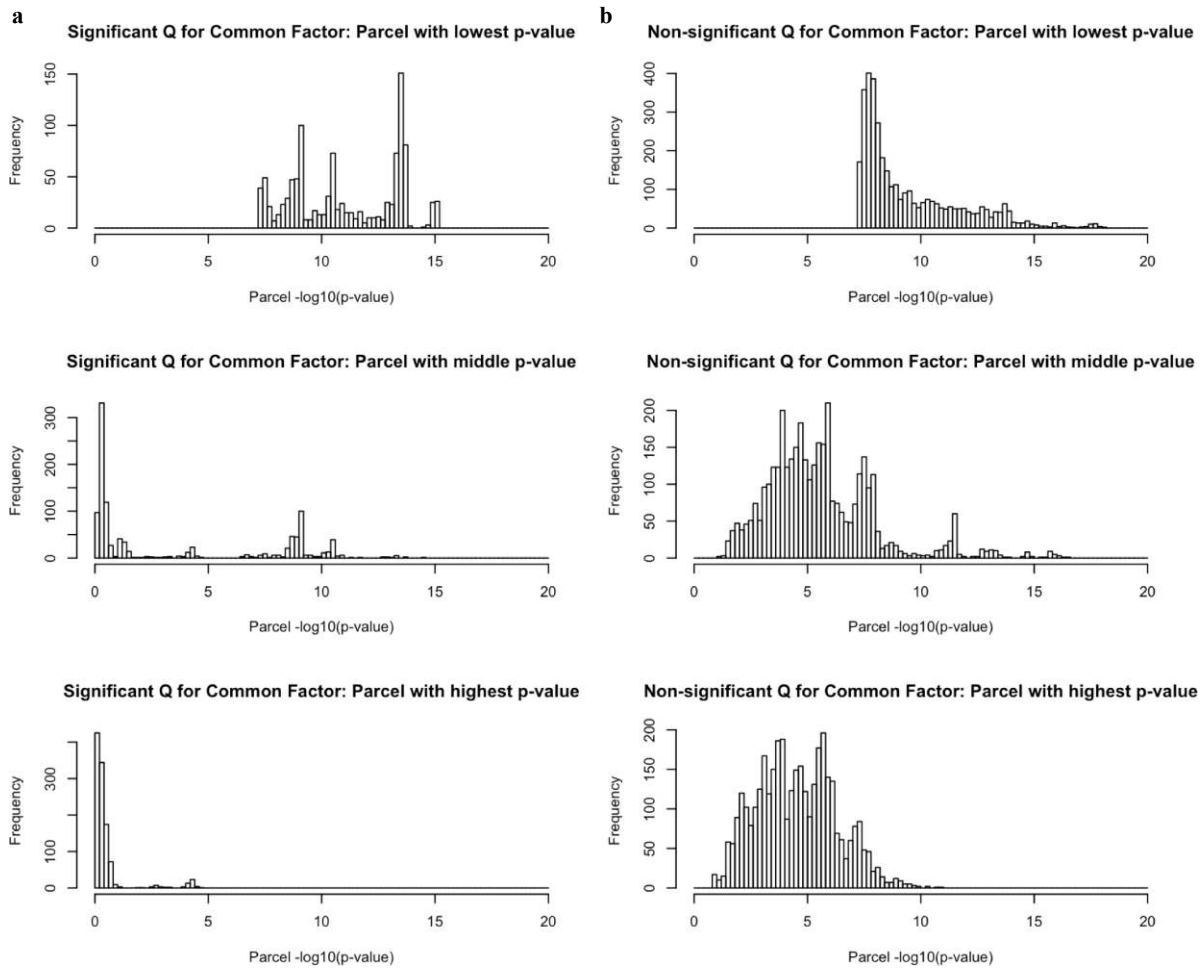

Fig. S21. Comparison of parcel p -values for low versus high Q_{SNP} estimates. Histograms shown for SNPs that produced genome wide significant hits for at least one of the parcels split across high (Q_{SNP} p -value $< 5e-8$; 1,090 SNPs; panel a) and low ($p > 5e-3$; 3,685 SNPs; panel b) Q_{SNP} estimates as estimated using WLS for the common neuroticism factor. For those SNPs characterized by a larger degree of heterogeneity, as indexed by Q_{SNP} , there was a corresponding heterogeneity in the p -values at the level of the parcel.

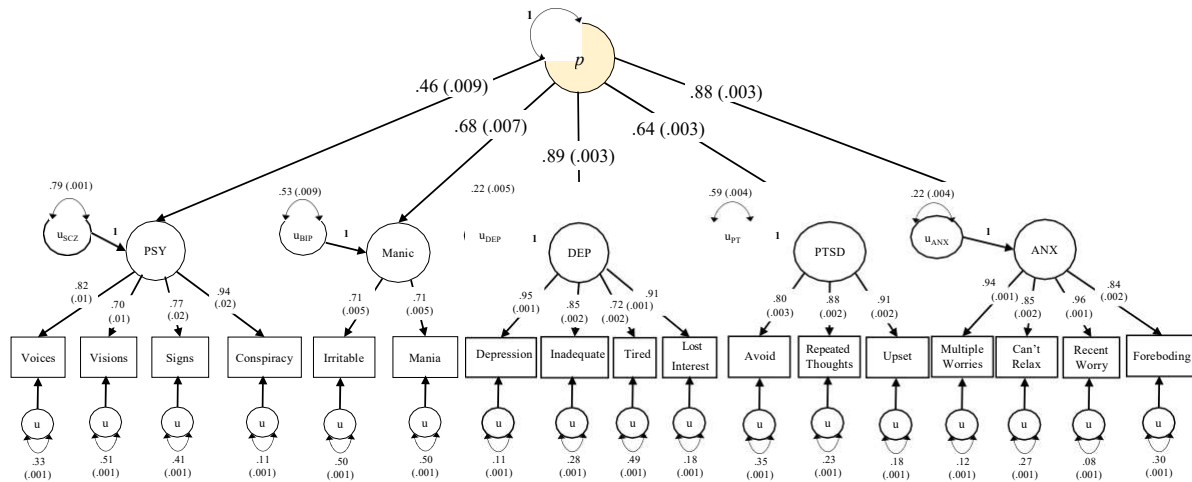
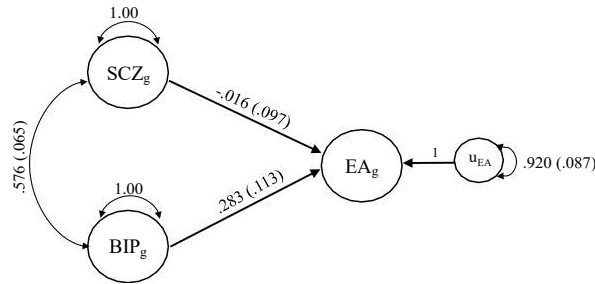

Fig. S22. UK Biobank *p*-factor. Standardized output of phenotypic *p*-factor constructed from UKB phenotypes for out of sample prediction using *p*-factor polygenic scores. PSY = psychotic experiences; DEP = depressive symptoms; PTSD = symptoms of post-traumatic stress disorder; ANX = anxious symptoms.

a

Standardized: ML GWIS



b

Standardized: ML Anthropometric Traits

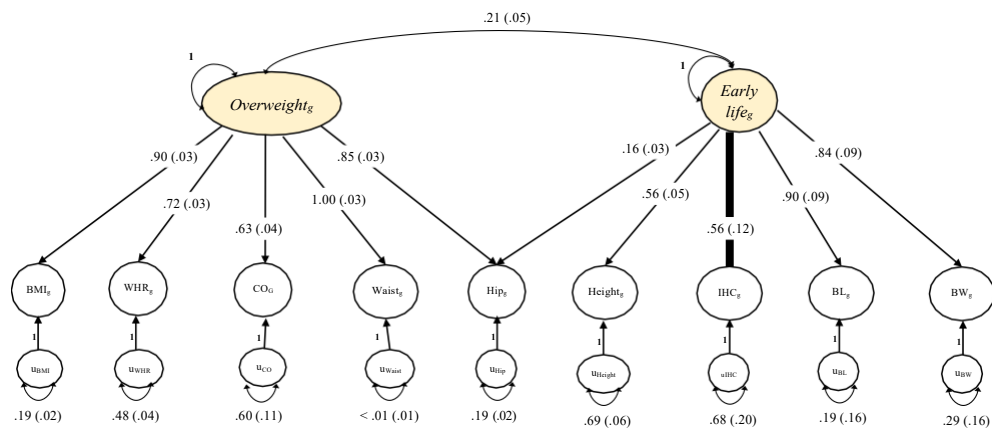

Fig. S23. ML Estimates from GWIS and anthropometric trait Genomic SEM models. Results are presented for standardized output for the multiple regression model of GWIS (panel a) and the confirmatory factor model of anthropometric traits (panel b). *SEs* are shown in parentheses. The genetic correlation matrix (standardized) and associated sampling covariance matrix were used as input for Genomic SEM. BMI = body mass index; WHR = waist-hip ratio; CO = childhood obesity; IHC = infant head circumference; BL = birth length; BW = birth weight.

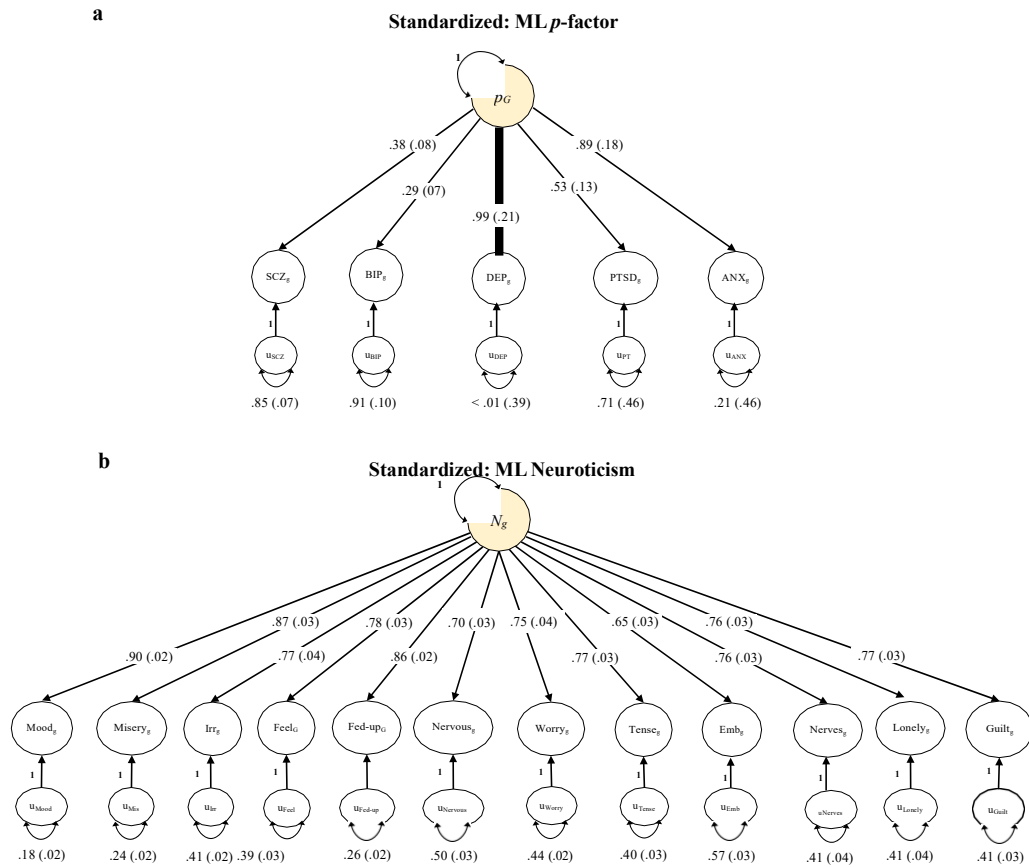

Fig. S24. ML estimates for neuroticism and p -factor Genomic SEM models. Results are presented for standardized output for the confirmatory factor models of the p -factor (panel a) and neuroticism (panel b). The genetic correlation matrix (standardized) and associated sampling covariance matrix were used as input for Genomic SEM. *SEs* are shown in parentheses. SCZ = schizophrenia; BIP = bipolar disorder; DEP = major depressive disorder; PTSD = post-traumatic stress disorder; ANX = anxiety. Irr = irritability; Feel = sensitivity/hurt feelings; fed-up = fed-up feelings; emb = worry too long after embarrassment.

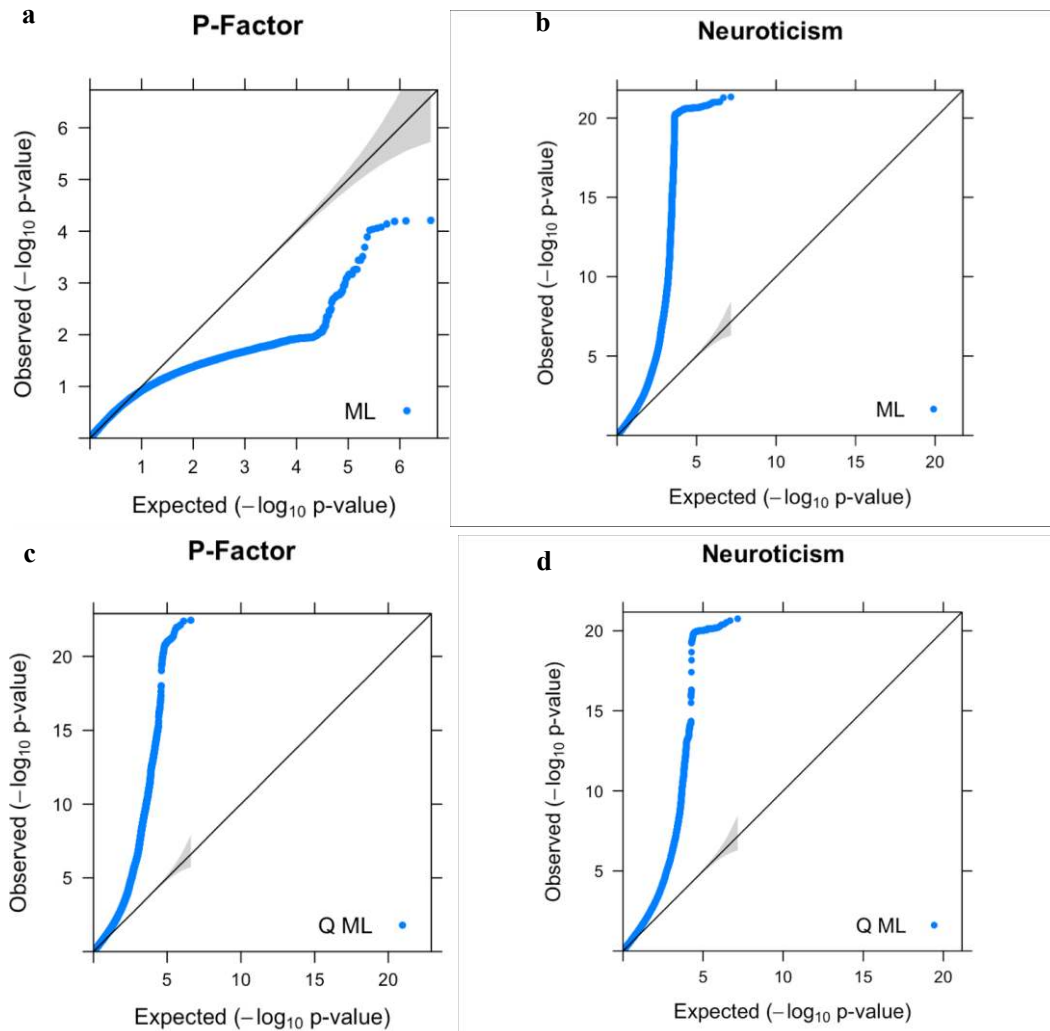

Fig. S25. Quantile-quantile plot of multivariate GWAS p -values for p -factor and neuroticism (ML estimation). Estimates are from ML estimation for the p -factor (panel a), neuroticism (panel b), Q_{SNP} estimates for the p -factor (panel c), and Q_{SNP} estimates for neuroticism (panel d). Expected $-\log_{10} p$ -values are those expected under the null hypothesis. The shaded area indicates the 95% confidence interval under the null. As some Q_{SNP} estimates for neuroticism were quite large, p -values $< 5^{-20}$ were set to 5^{-20} .

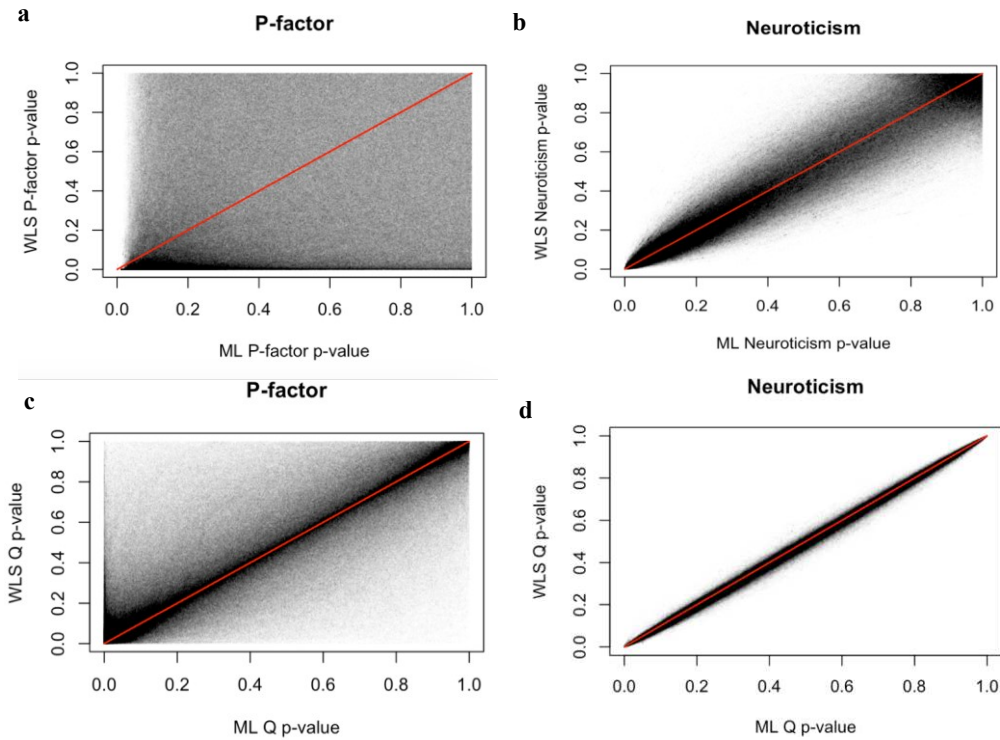

Fig. S26. Associations between ML and WLS p values. Scatter plot comparing p -values between WLS (y-axis) and ML (x-axis) estimation for the p -factor (panel a), neuroticism (panel b), Q_{SNP} for the p -factor (panel c), and Q_{SNP} for neuroticism (panel d). The red line reflects the regression line for ML predicting itself (i.e., a slope of 1), with dots above the line estimated as less significant for WLS. The correlation between the two sets of common factor p -values (top panel) was .15 for the p -factor and .94 for neuroticism. The correlation between the two Q_{SNP} statistics (bottom panel) for neuroticism was $> .99$ and .77 for the p -factor. Thus, the rank-ordering is largely maintained across the estimation methods, but may diverge, in particular, for factor effects.

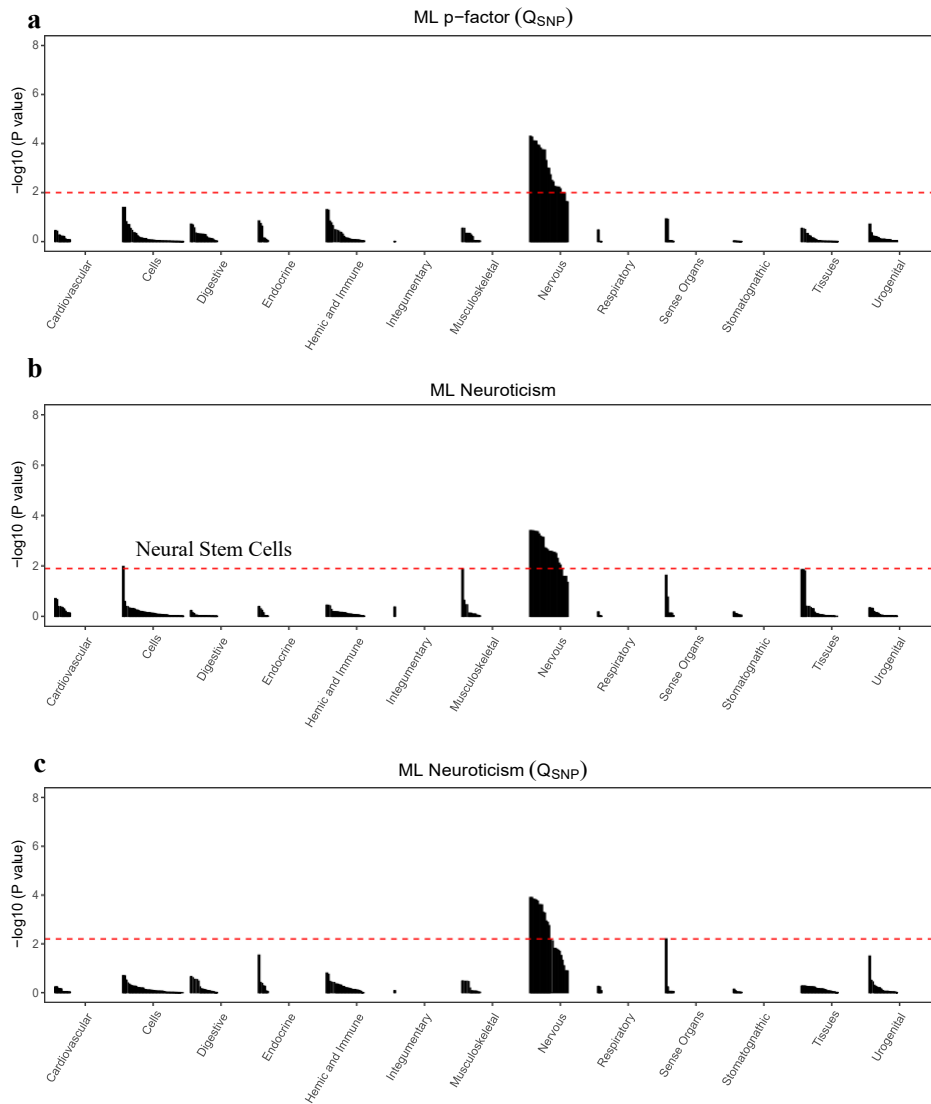

Fig. S27. Biological annotation of Q_{SNP} of p -factor, neuroticism, and Q_{SNP} of neuroticism. Results from tissue enrichment analyses conducted using DEPICT based on Genomic SEM results for Q_{SNP} of the p -factor (panel a), neuroticism (panel b) and Q_{SNP} estimation for neuroticism (panel c) using ML estimation. The red, dashed line indicates the false discovery rate at .05. As expected, the majority of enriched tissues were in the nervous system for both common factor and Q_{SNP} estimates.

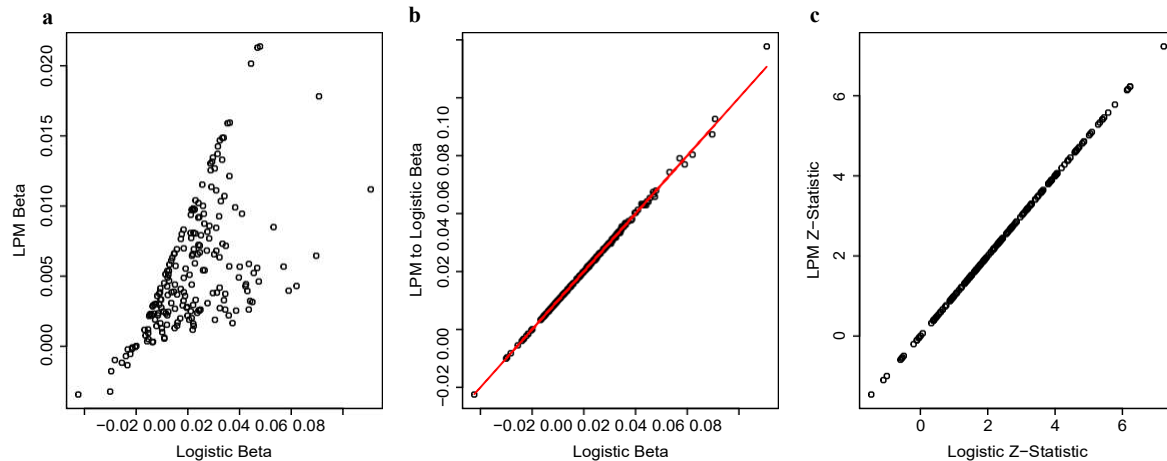

Fig S28. Associations between regression coefficients from logistic regression model and linear probability model. 200 datasets were simulated with 100,000 observations each in which a continuously distributed liability was specified to be a linear function of a biallelic autosomal SNP and a normally distributed residual. Population effect sizes were randomly generated for each simulation, from within the range of 0 to .04 SD units per effect allele. The outcome was then dichotomized using a randomly generated threshold for each simulation within the range of -1.96 and 1.96 standard deviations from the mean of the liability distribution (i.e. the population prevalence of cases ranged between 2.5% to 97.5%). The population minor allele frequency of the SNP was randomly generated for each replication from within the range of 0 to .5. Panel a depicts the association between the betas obtained from a logistic regression of a SNP predicting the dichotomous outcome (x-axis) and from the betas obtained from a linear probability model (LPM) applied to the same data (y-axis; $r = .70$). Panel b depicts the same x-axis and the LPM output converted to logistic betas on the y-axis ($r > .99$). Panel c depicts the z-statistics (the coefficient divided by its standard error) for the logistic betas (x-axis) and LPM betas (y-axis, $r > .99$). The red lines depict the regression line (slope = 1, intercept = 0) for the logistic betas (panel b) and logistic z-statistics (panel c) predicting themselves. Thus, LPM output must be rescaled before effect sizes (i.e., regression coefficients) can be used for multivariate GWAS in Genomic SEM. However, LPM Z statistics can be used directly for LDSC to produce heritabilities and genetic covariances (the liability scale estimates should still be requested).

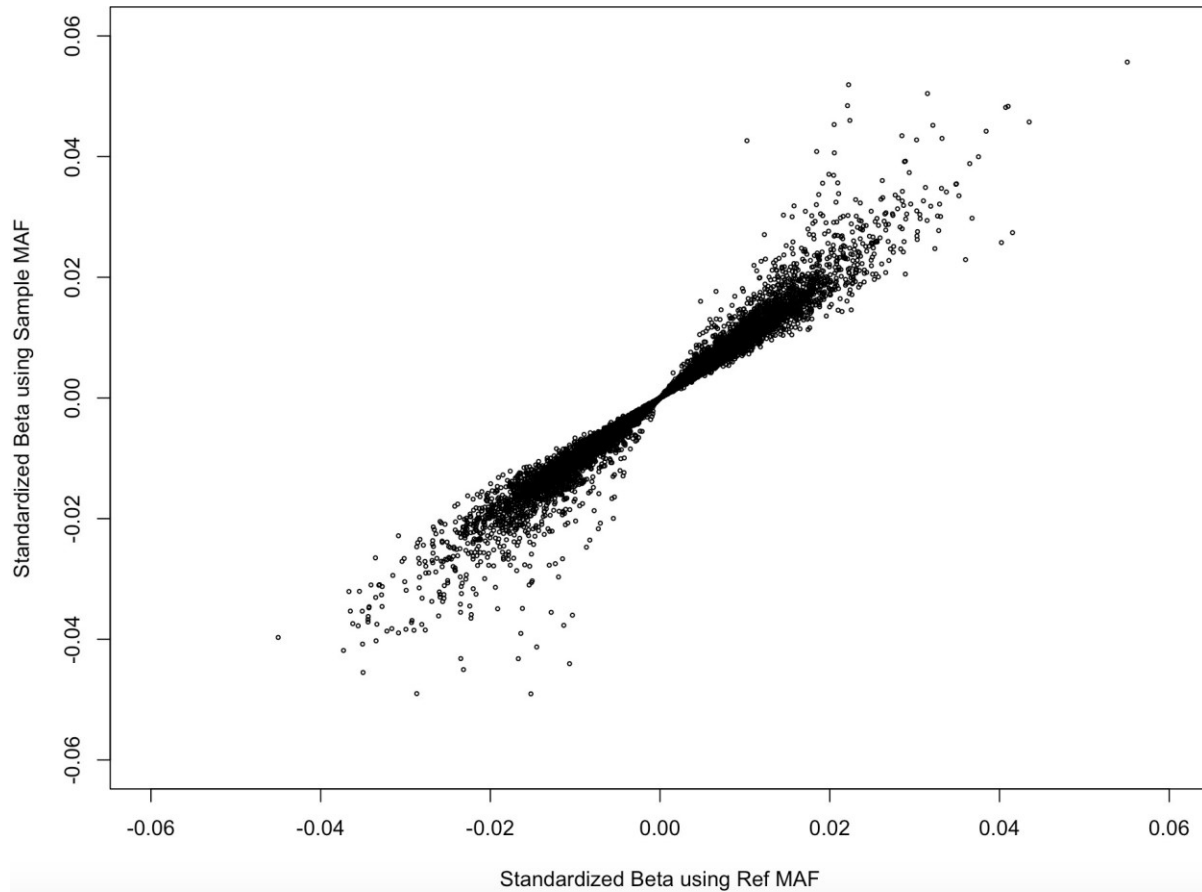

Fig S29. Associations between betas standardized using reference panel or sample MAF. 30,000 SNPs were randomly selected from the mood UK Biobank phenotype and converted to approximate logistic regression effects and scaled relative to unit-variance scaled liability using either MAFs from a reference panel (1000 Genomes Phase 3; x-axis) or MAFs from the sample (UK Biobank; y-axis). Regardless of the MAFs used for standardization, the correspondence between the betas was very strong ($r = .987$, slope = 1.044, intercept = $-6.54e-6$). Although the use of either sample or reference MAF may be appropriate for different reasons, these results indicate that the decision will produce very similar estimates.

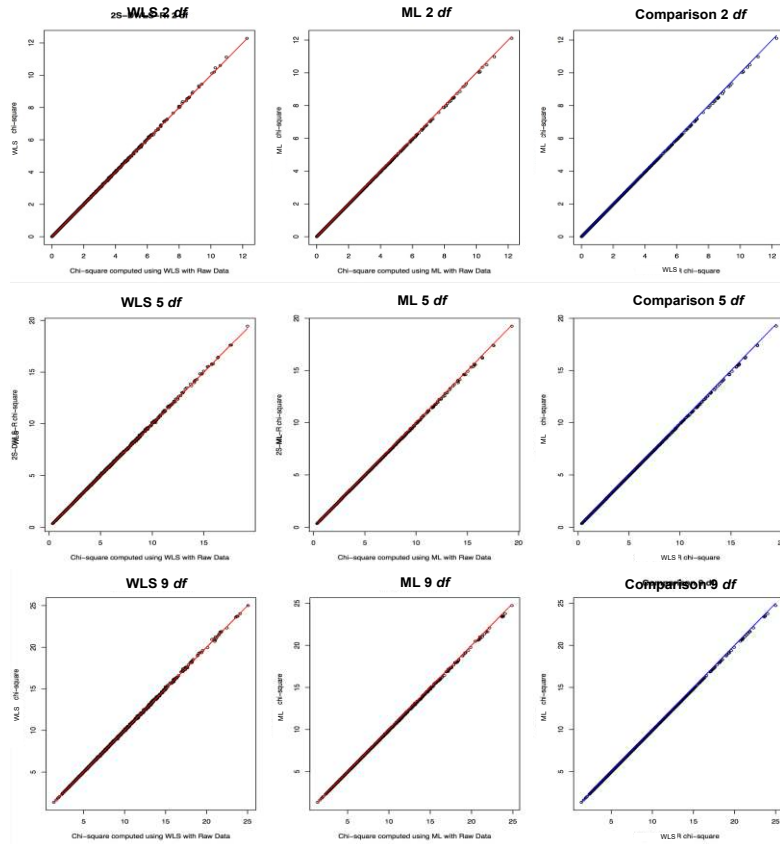

Fig. S30. Associations between model χ^2 values computed from summary data and model χ^2 values computed from raw data. Raw data-based estimates of model χ^2 were computed directly from the data using lavaan. Summary data-based estimates of model χ^2 were computed using the S and V matrices with WLS (left) and ML (right) estimation. The red line in the middle and left panel reflects the regression line for the raw data-based model χ^2 predicting itself. The blue line in the right panel reflects the regression line for the WLS χ^2 predicting itself.

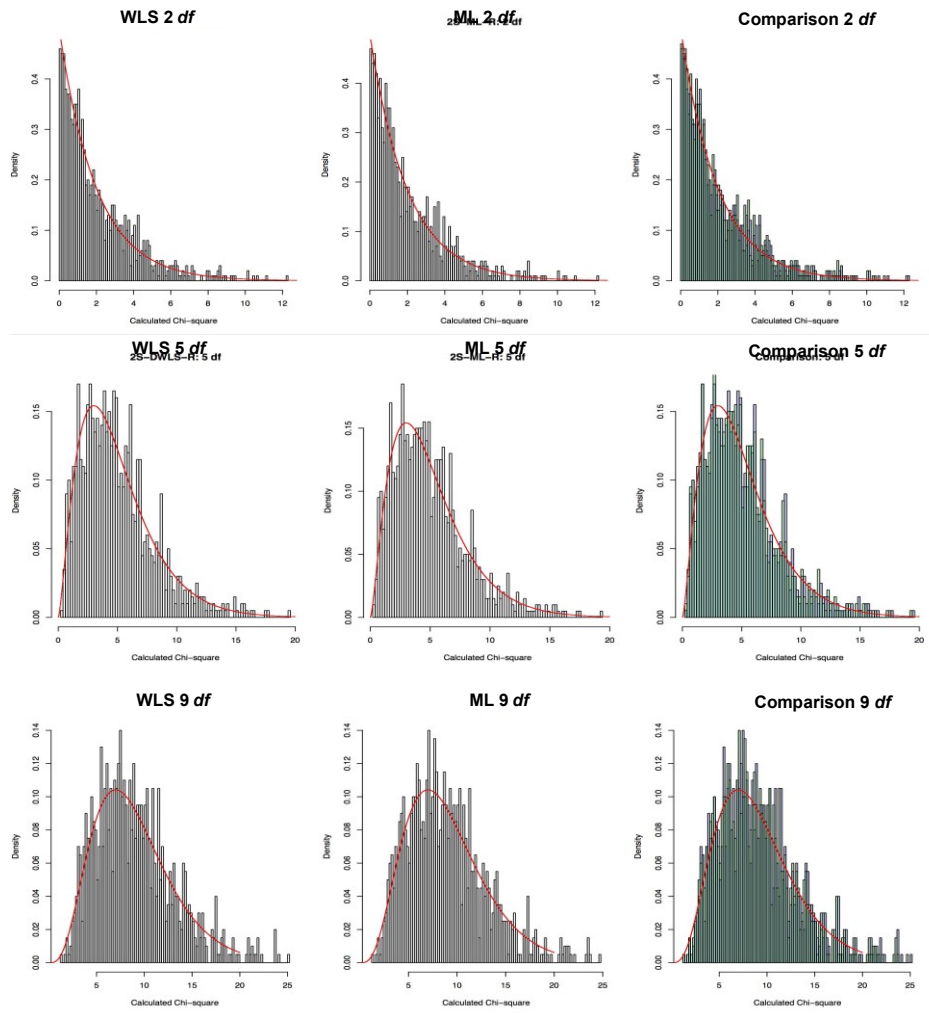

Fig. S31. Distributions of calculated and theoretical χ^2 statistics. Comparison between distribution of χ^2 values for model estimated from S and V matrices using WLS (left column) and ML (middle column) against a theoretical χ^2 distribution. The right column compares the distributions of WLS (blue bars) and ML (green bars).

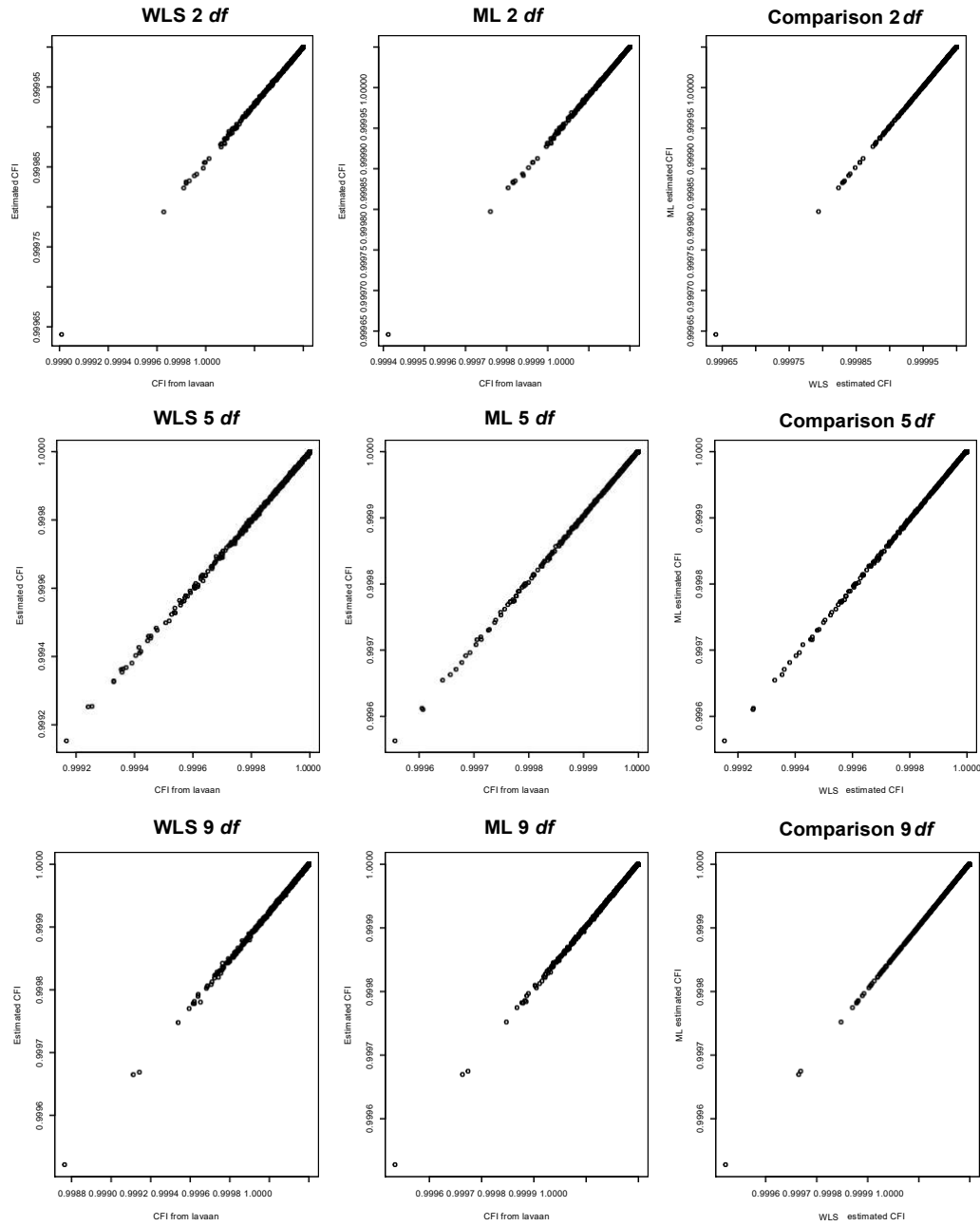

Fig. S32. Associations between CFI values derived from summary data and CFI values derived from raw data. Summary data-based estimates of CFI are depicted for models estimated using WLS (left column) and ML (middle column). We also present comparisons of the CFI from models estimated with ML and those estimated with WLS(right column). All CFI estimates were bounded at 1.

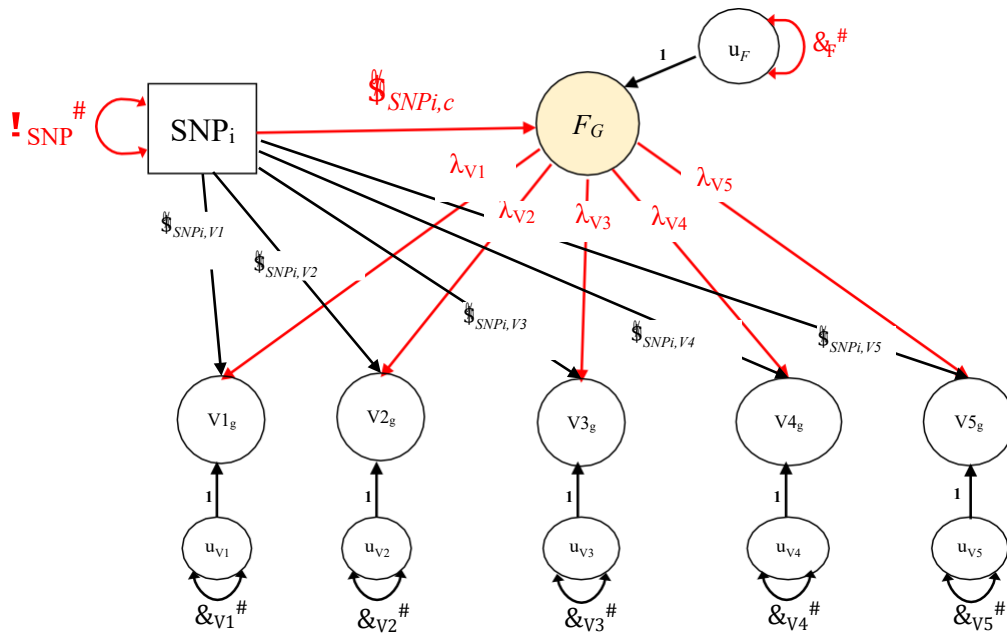

Fig. S33. Genomic SEM models for estimating Q_{SNP} . Red lines and parameters are fixed from Step 1, and black lines and parameters are freely estimated in Step 2.

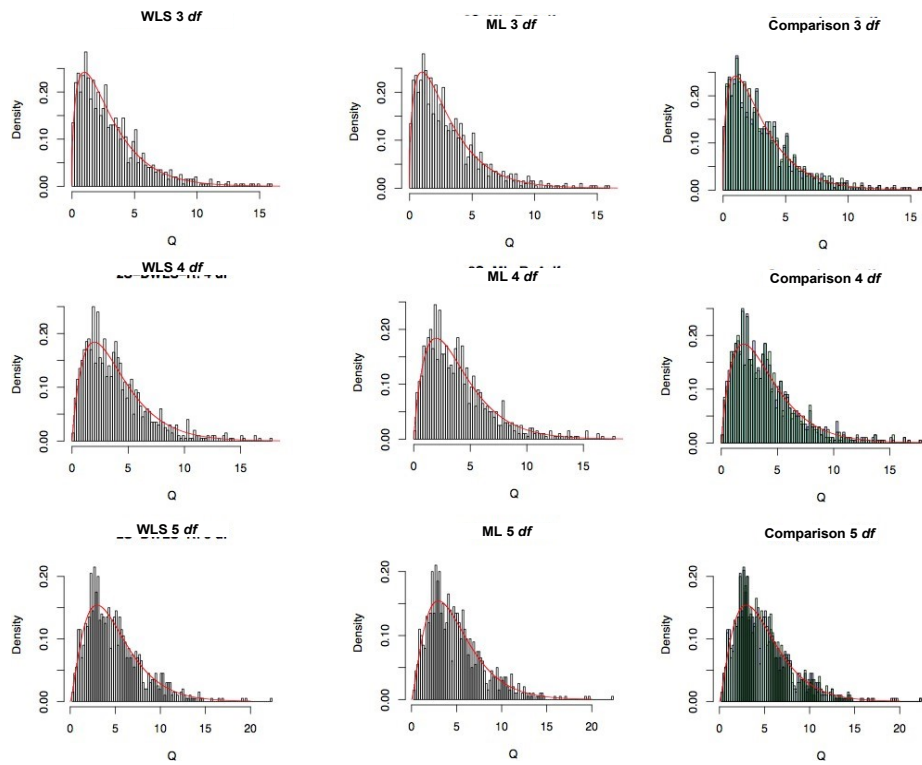

Fig. S34. Null distributions of Q_{SNP} for 1,000 simulations per model. Red lines for all panels depict the chi-square distribution with the relevant df . The top, middle, and bottom panels depict the sampling distributions for 3, 4, and 5 df , respectively. The left-most column shows estimates for WLS, the middle column estimates for ML and the right-most column overlays the WLS (depicted in light blue) and ML (light green) Q_{SNP} estimates.

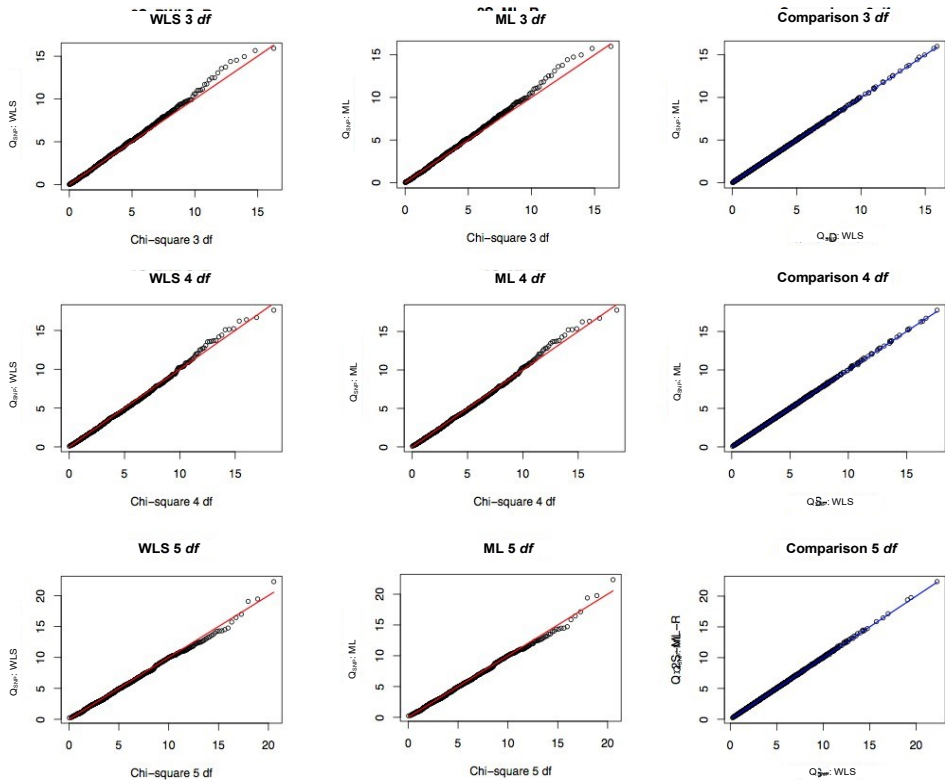

Fig. S35. Associations between Q_{SNP} and theoretical χ^2 distributions. Associations shown for models estimated using WLS (left column) and ML estimates (middle column). Red lines depict the χ^2 distribution plotted against itself, with values below the line indicating under-estimated effects. The right column depicts WLS and ML plotted against one another. The blue line depicts WLS plotted against itself, with values above the line indicating Q_{SNP} estimates that were estimated as larger for ML.