



UNITED STATES
DEPARTMENT OF THE INTERIOR
GEOLOGICAL SURVEY
WASHINGTON 25, D. C.

IN REPLY REFER TO:

MASTER

September 23, 1960

AEC-15/1

Mr. James E. Reeves
Assistant Manager for Test Operations
Albuquerque Operations Office
U. S. Atomic Energy Commission
P. O. Box 5400
Albuquerque, New Mexico

Dear Mr. Reeves:

Transmitted herewith are ten copies of TEI-767, "Geologic section from Carlsbad Caverns National Park through the Project Gnome site, Eddy and Lea Counties, New Mexico," by J. B. Cooper, 1960.

The cross section results from work done on the Gnome project. We plan to release this report to the public in the open files.

Sincerely yours,

Wenonah Bergquist

for Montis R. Klepper
Associate Chief Geologist

DISCLAIMER

This report was prepared as an account of work sponsored by an agency of the United States Government. Neither the United States Government nor any agency Thereof, nor any of their employees, makes any warranty, express or implied, or assumes any legal liability or responsibility for the accuracy, completeness, or usefulness of any information, apparatus, product, or process disclosed, or represents that its use would not infringe privately owned rights. Reference herein to any specific commercial product, process, or service by trade name, trademark, manufacturer, or otherwise does not necessarily constitute or imply its endorsement, recommendation, or favoring by the United States Government or any agency thereof. The views and opinions of authors expressed herein do not necessarily state or reflect those of the United States Government or any agency thereof.

DISCLAIMER

Portions of this document may be illegible in electronic image products. Images are produced from the best available original document.

NUCLEAR EXPLOSIONS - PEACEFUL APPLICATIONS

<u>Distribution</u>	<u>No. of copies</u>
Albuquerque Operations Office (K. F. Hertford)	1
Albuquerque Operations Office (J. E. Reeves)	10
Division of Biology and Medicine, Washington (C. L. Dunham).	1
Division of Biology and Medicine, Washington (John Wolfe).	1
Division of Military Application, Washington (J. S. Kelly)	2
Division of Raw Materials, Washington (R. D. Nininger)	2
Division of Research, Washington (D. R. Miller).	1
Grand Junction Operations Office	1
San Francisco Operations Office (J. F. Philip)	2
San Francisco Operations Office (E. C. Shute).	1
Technical Information Service Extension, Oak Ridge	5
Atomic Energy Project, UCLA (Kermit Larson).	2
Carnegie Inst. Wash., Geophysical Lab. (P. H. Abelson)	1
Chemistry Division, Argonne National Lab. (W. M. Manning).	1
Chemical Tech. Div., Oak Ridge Natl. Lab. (W. E. Clark).	1
Engineer Research & Development Lab., Ft. Belvoir, Va. (Chief, Special Projects Branch).	1
Health Physics Div., Oak Ridge Natl. Lab. (F. L. Parker)	4
Lawrence Radiation Lab., Livermore (G. W. Johnson)	25
Los Alamos Scientific Laboratory (J. H. Hall).	1
Sandia Corporation, Albuquerque (Mr. Merritt).	5
U. S. Bureau of Mines, Washington (Nuclear Technologist)	2
U. S. Coast & Geodetic Survey, Washington (D. S. Carder)	2
U. S. Naval Ordnance Lab., Silver Spring, Md. (J. E. Ablard)	1
U. S. Naval Radiological Defense Lab., San Francisco (N. E. Ballou).	1
U. S. Geological Survey:	
Alaskan Geology Branch, Menlo Park	1
Engineering Geology Branch, Denver	10
Fuels Branch, Denver	2
Geochemistry and Petrology Branch, Washington.	2
Geophysics Branch, Washington.	12
Ground Water Branch, Albuquerque	3
Ground Water Branch, Washington.	9
Military Geology Branch, Washington.	3
Mineral Deposits Branch, Washington.	3
Radiohydrology Section, Washington	6
Conservation Division, Washington.	4
TEPCO, Denver.	10
TEPCO, Washington.	1
	<hr style="width: 100%; border: 0.5px solid black;"/>
	120

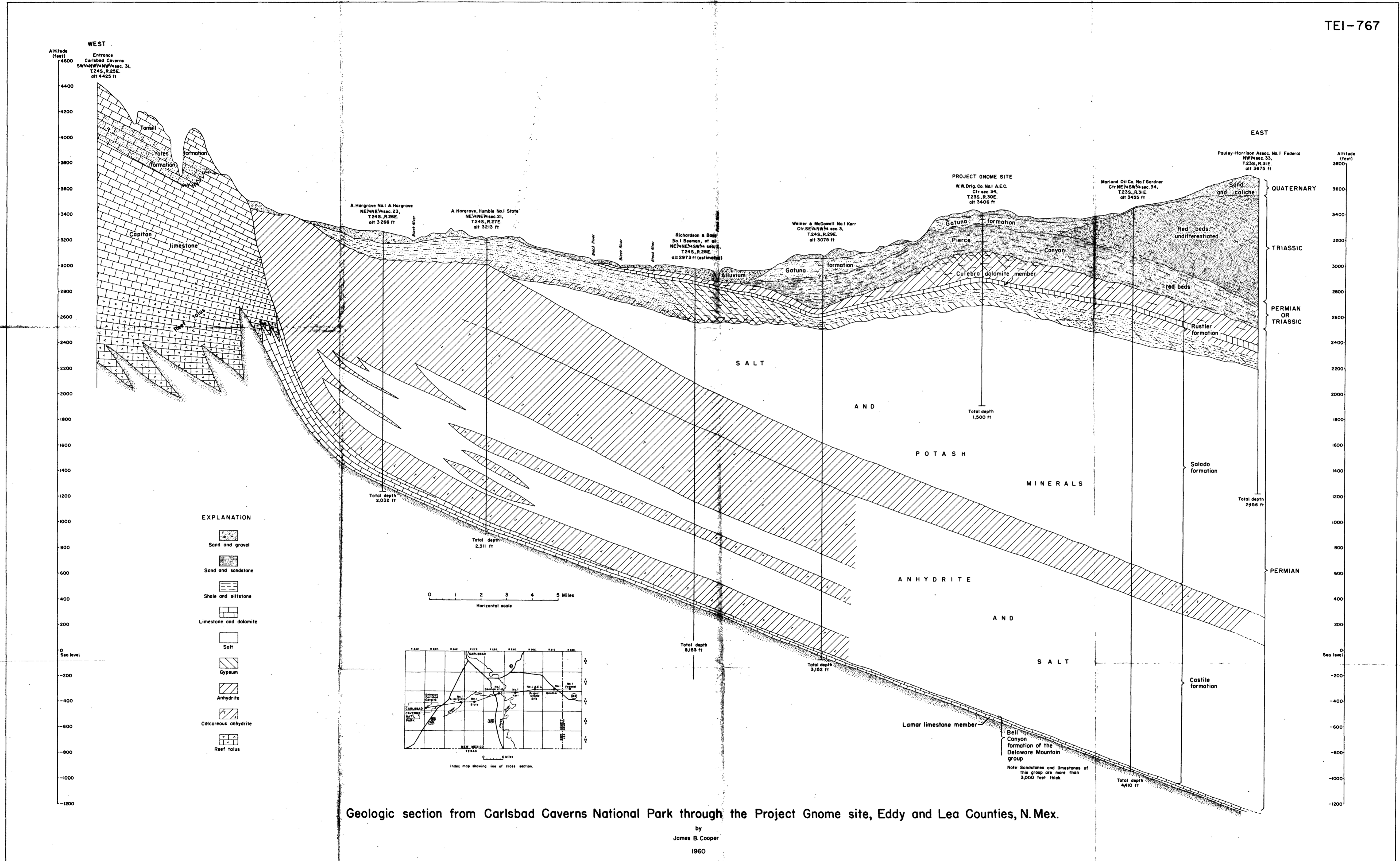

This report is preliminary and has not been edited for conformity with Geological Survey format and nomenclature