

RESEARCH ARTICLE

Open Access



# Lung ultrasound for the diagnosis of pneumonia in children with acute bronchiolitis

Carlotta Biagi<sup>1</sup>, Luca Pierantoni<sup>1</sup>, Michelangelo Baldazzi<sup>2</sup>, Laura Greco<sup>2</sup>, Ada Dormi<sup>3</sup>, Arianna Dondi<sup>1</sup>, Giacomo Faldella<sup>4</sup> and Marcello Lanari<sup>1\*</sup> 

## Abstract

**Background:** Guidelines currently do not recommend the routine use of chest x-ray (CXR) in bronchiolitis. However, CXR is still performed in a high percentage of cases, mainly to diagnose or rule out pneumonia. The inappropriate use of CXR results in children exposure to ionizing radiations and increased medical costs. Lung Ultrasound (LUS) has become an emerging diagnostic tool for diagnosing pneumonia in the last decades. The purpose of this study was to assess the diagnostic accuracy and reliability of LUS for the detection of pneumonia in hospitalized children with bronchiolitis and to evaluate the agreement between LUS and CXR in diagnosing pneumonia in these patients.

**Methods:** We enrolled children admitted to our hospital in 2016–2017 with a diagnosis of bronchiolitis and undergone CXR because of clinical suspicion of concomitant pneumonia. LUS was performed in each child by a pediatrician blinded to the patient's clinical, laboratory and CXR findings. An exploratory analysis was done in the first 30 patients to evaluate the inter-observer agreement between a pediatrician and a radiologist who independently performed LUS. The diagnosis of pneumonia was established by an expert clinician based on the recommendations of the British Thoracic Society guidelines.

**Results:** Eighty seven children with bronchiolitis were investigated. A final diagnosis of concomitant pneumonia was made in 25 patients. Sensitivity and specificity of LUS for the diagnosis of pneumonia were 100% and 83.9% respectively, with an area under-the-curve of 0.92, while CXR showed a sensitivity of 96% and specificity of 87.1%. When only consolidation > 1 cm was considered consistent with pneumonia, the specificity of LUS increased to 98.4% and the sensitivity decreased to 80.0%, with an area under-the-curve of 0.89. Cohen's kappa between pediatrician and radiologist sonologists in the first 30 patients showed an almost perfect agreement in diagnosing pneumonia by LUS (K 0.93).

**Conclusions:** This study shows the good accuracy of LUS in diagnosing pneumonia in children with clinical bronchiolitis. When including only consolidation size > 1 cm, specificity of LUS was higher than CXR, avoiding the need to perform CXR in these patients. Added benefit of LUS included high inter-observer agreement.

**Trial registration:** Identifier: [NCT03280732](https://clinicaltrials.gov/ct2/show/study/NCT03280732). Registered 12 September 2017 (retrospectively registered).

**Keywords:** Lung ultrasound, Pneumonia, Bronchiolitis, Chest X-ray

\* Correspondence: [marcello.lanari@unibo.it](mailto:marcello.lanari@unibo.it)

<sup>1</sup>Pediatric Emergency Unit, Department of Medical and Surgical Sciences (DIMEC), St. Orsola-Malpighi Hospital, University of Bologna, Via Massarenti 11, 40138 Bologna, Italy

Full list of author information is available at the end of the article



## Background

Bronchiolitis is a viral lower respiratory tract infection that affects children younger than 24 months and represents the leading cause of hospitalization in infants [1]. The main responsible pathogen is Respiratory Syncytial Virus (RSV), with infection typically occurring as recurrent seasonal epidemics [2, 3]. The treatment is primarily supportive and no specific etiological therapy is routinely used to limit the viral infection and reduce the severity of clinical course [4, 5].

According to the most recent American Academy of Pediatrics guidelines [4], the diagnosis of bronchiolitis is clinical and chest x-ray (CXR) should be reserved for severe cases in which signs of pulmonary complications are present or where the severity of respiratory effort leads to Intensive Care Unit (ICU) admission.

Nevertheless, there is high variation in use of diagnostic tests across hospitals and CXR is still performed in about 50% of bronchiolitis [6–8], mainly to diagnose or rule out bacterial pneumonia. It has been shown that children with clinical bronchiolitis are more likely to receive antibiotics when radiography is performed owing to similar radiographic appearance of infiltrate and atelectasis [9]. Moreover, even if in clinical practice alveolar infiltration is considered to be secondary to bacterial infection and bilateral interstitial infiltrates to atypical bacterial or viral infections, CXR is too insensitive to distinguish bacterial from viral pneumonia [10]. Finally, radiographic images interpretation varies significantly among observers [11].

Despite these well-known limitations, CXR is widely used in bronchiolitis, resulting in children exposure to ionizing radiations, increased medical costs, time spent, and potential complications due to unnecessary antibiotic prescription [12, 13]. For this reason, in the last years many quality improvement methodologies have been attempted to minimize x-ray use in these patients [14, 15]. Despite these attempts, no significant enhancement into clinical practice has been reached.

Lung Ultrasound (LUS) is a feasible, portable, easy to learn and non ionizing radiation technique. In the last decades it has become an emerging diagnostic tool for diagnosing pneumonia in adults and children, with remarkable sensitivity and specificity [16–20]. Moreover, in the last years there has been great interest in using LUS to differentiate bacterial pneumonia from viral infections [21, 22]. In this sense LUS may be the ultimate tool to diagnose or rule out bacterial pneumonia in children with clinical bronchiolitis and to identify who would benefit from antibiotics. Nevertheless, at present LUS is not included in the diagnostic work-up of bronchiolitis. In fact, although few studies describe the sonographic characteristics of bronchiolitis [23, 24], none have investigated the role of LUS in children with clinical bronchiolitis and suspected pulmonary bacterial co-infection.

To our knowledge this is the first study to investigate the role of LUS in diagnosing pneumonia in children with acute bronchiolitis. The primary aim of this study was to assess the diagnostic accuracy and reliability of LUS for the detection of pneumonia in children with bronchiolitis and to evaluate the agreement between LUS and CXR in diagnosing pneumonia in these patients. Furthermore, we evaluated the interobserver agreement of LUS between a pediatric clinician and a pediatric radiologist who independently performed LUS.

## Methods

This is a prospective study performed at the Pediatric Emergency Unit of S.Orsola-Malpighi Hospital (Bologna, Italy) in association with the Pediatric Radiology Unit during two consecutive autumn and winter seasons (2016–2017). The study was approved by the ethics committee of our institution. Parents of all the eligible patients accepted to participate in the study and gave informed written consent.

## Study population

Inclusion criteria consisted of children from birth to 24 months of age admitted to our hospital from February 2016 to April 2017 with a diagnosis of bronchiolitis according to the American Academy of Pediatrics guideline [4] and undergone posteroanterior CXR because of clinical suspicion of concomitant bacterial pneumonia. Bacterial pneumonia was suspected in patients with at least one of: fever  $\geq 38.5^{\circ}\text{C}$  or  $> 38^{\circ}\text{C}$  for 2 or more days, persistent oxygen saturation (SatO<sub>2</sub>)  $\leq 92\%$ , asymmetric breath sounds on auscultation, abnormal laboratory investigations - White Blood Cells (WBC)  $\geq 15,000/\text{mmc}$  and/or C-Reactive Protein (CRP)  $\geq 4 \text{ mg/dl}$  - or septic appearance. According with the British Thoracic Society guidelines, lateral radiographs were not routinely performed to avoid unnecessary exposure to further radiation [10]. Exclusion criteria were chronic respiratory disease (i.e. bronchopulmonary dysplasia), congenital heart diseases, severe neuromuscular disease and congenital or acquired immunodeficiency.

The diagnostic gold standard for the study was the ex-post diagnosis of bacterial pneumonia made by an experienced paediatrician blinded to LUS findings, on the basis of clinical presentation, laboratory tests, CXR and clinical course following British Thoracic Society Guidelines recommendations [10].

## LUS examination

All patients underwent a bedside LUS in the first 12 h after CXR. LUS was performed using a Mindray-DC-T6 ultrasound machine equipped with a linear probe with frequencies ranging from 7.5 MHz to 12 MHz. LUS examinations were done according to the methodology

described by Copetti and Cattarossi [25]. To cover the whole lung surface, each hemithorax was divided into three areas: the anterior area delimited by parasternal and anterior axillary lines, the lateral area between the anterior and posterior axillary lines, and the posterior area delimited by the paravertebral and posterior axillary lines. Each region was scanned in the longitudinal and transverse plane, medial-lateral and up-down respectively. The anterior and lateral regions of the chest were examined while the infants in supine decubitus. The posterior region was examined in prone decubitus in infants while sitting position was used to scan the posterior wall in older patients.

LUS was performed by a pediatrician with specific LUS expertise and unaware of the clinical, laboratory and radiographic data of the patients. The pediatrician has attended a 8-h LUS training session and supervised practical training.

An exploratory analysis was used in the first 30 patients to evaluate the sonographer inter-observer concordance between the pediatrician and a pediatric radiologist. The radiologist performed the LUS right after the pediatrician,

being blinded to the results of the previous LUS and CXR studies. Similarly, two pediatric radiologists independently reviewed the radiographic images of the same set of patients to evaluate the inter-observer concordance of the CXR. The radiological images which were contradictory were re-evaluated by a senior radiologist to reach a final interpretation.

The criterion to define pneumonia on LUS was the finding of an hypoechogenic area with poorly defined borders and compact underlying artifacts perpendicular to the pleural line, called B lines [25]. The pleural line is less echogenic in the area interested by consolidation and lung sliding is reduced or absent. Similar to prior studies [16, 20, 21], bacterial pneumonia was defined as lung consolidation with air bronchograms (Fig. 1). In pneumonia air bronchograms appear in an scattered dot-like and branching pattern. By contrast, in atelectasis, the airless lung is similar in echogenicity to liver and the bronchograms appear crowded and parallel. Moreover in pneumonia air bronchograms can have intrinsic dynamic centrifugal movements due to breathing. The finding of dynamic air bronchogram on LUS attests bronchial patency and rules

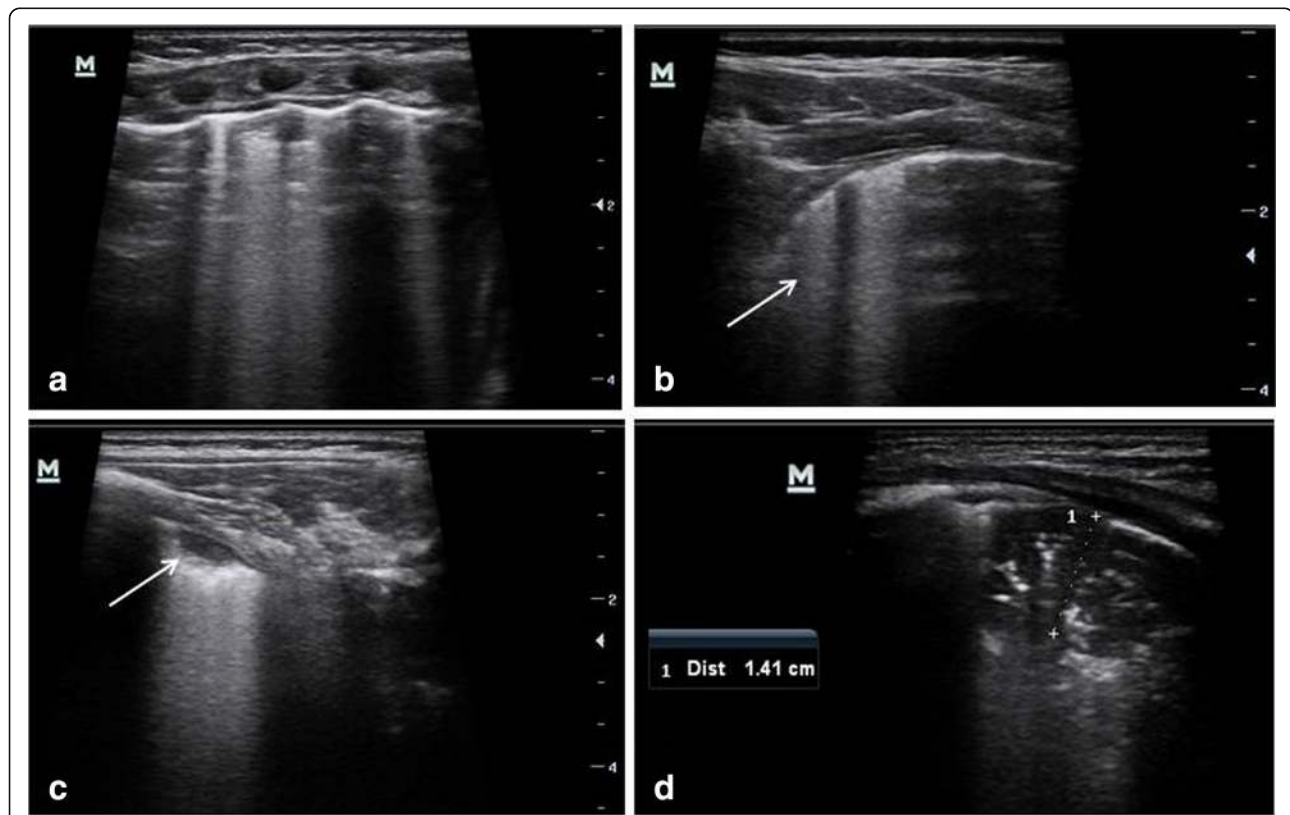

**Fig. 1** Lung ultrasound images in a patient with bronchiolitis complicated by pneumonia. **a** Transversal intercostals approach showed multiple B lines, consistent with bronchiolitis. **b** Longitudinal thoracic scan, revealed irregular pleural surface and confluent B lines (arrow). **c** The left posterior lung field showed a small subpleural consolidation without sonographic air bronchograms (arrow) - a typical finding in infants with bronchiolitis - associated with focally confluent B lines arising from the margin of the consolidation. **d** The scan of the posterior region of the right lung revealed a consolidation with hyperechoic air bronchograms suggestive of pneumonia

out atelectasis [26]. For purposes of analysis, subcentimeter bacterial pneumonia was defined as focal lung consolidations with air bronchograms with a size of less than one centimeter. According to literature [21–23], small subpleural consolidations with no air bronchograms (typically < 0.5 cm) with associated pleural line abnormalities, single or confluent B lines were considered associated with bronchiolitis or viral pneumonia (Fig. 1).

### CXR examination

In supine position, infants were acquired a posterior–anterior CXR. Lateral radiographs were not obtained to decrease radiation exposure, according to the British Thoracic Society Guidelines recommendations [10]. The radiologist was blind to the infants' clinical and laboratory data. Bacterial pneumonia on CXR was defined as “consolidation”, “infiltrate”, or “pneumonia” identified by the pediatric radiology. Viral infections on CXR was diagnosed on the attending pediatric radiologist reading for “likely viral infiltrates”, “peri-bronchial infiltrates”, “peri-bronchial cuffing”, “peri-bronchial thickening”, or “increased interstitial markings” [21].

### Statistical analysis

Assuming a proportion of 22% of abnormal CXR inconsistent with simple bronchiolitis, comparable to data reported by Mahabee-Gittens [27], 87 patients were estimated to be enrolled to provide more than 90% power with a two-sided alpha level of 0.05.

We compared the clinical characteristics of patients with simple bronchiolitis with those of bronchiolitis and bacterial pneumonia using the chi-square test to compare proportions, the two-sample t test to compare average values, and the Mann–Whitney test to compare the median values between the groups.

We calculated sensitivity, specificity, positive predictive value (PPV) and negative predictive value (NPV) (95% confidence intervals [CIs]) of LUS and CXR in diagnosing bacterial pneumonia to assess tests performance [28]. The correlation between LUS and CXR results and between LUS changes and clinical/laboratory data was assessed through Spearman's test. We considered the strength of the correlation as very weak (0.0–0.19), weak (0.20–0.39), moderate (0.40–0.59), strong (0.60–0.79) or very strong (0.80–1.0). Kappa statistics were calculated to examine the agreement between the pediatric and radiologist sonologist interpretations for a positive LUS. Similarly, Kappa statistics were calculated to assess the agreement between two radiologists' interpretations for a positive CXR. We categorized the strength of agreement measured by the Kappa statistic as poor (< 0.0), slight (0.0–0.2), fair (0.2–0.4), moderate (0.4–0.6), substantial (0.6–0.8) or almost perfect (0.8–1.0) [29].

Data were analysed using the STATA version 10.0 software package. For all the analyses, significance was accepted at  $p < 0.05$ .

## Results

### Patients characteristics

A total of 87 patients (mean age 5.7 months  $\pm$  5.2, 44 females) were enrolled in the study. The reasons for performing CXR were: fever  $\geq 38.5$  °C or  $> 38$  °C for 2 or more days in 20 patients, persistent SatO<sub>2</sub>  $\leq 92\%$  in 27 cases, asymmetric breath sounds on auscultation in 33 patients, WBC  $\geq 15,000/\text{mmc}$  in 25 cases, CRP  $\geq 4$  mg/dl in 14 cases and septic appearance in 2 cases. A final diagnosis of concomitant bacterial pneumonia was done in 25/87 patients with bronchiolitis.

Table 1 summarizes the characteristics of patients with simple bronchiolitis and those with concomitant bacterial pneumonia. Children with pneumonia had significantly lower SatO<sub>2</sub> ( $p < 0.001$ ) and higher CRP levels ( $p < 0.023$ ) and they required oxygen supplementation to maintain SatO<sub>2</sub>  $\geq 92\%$  in a higher percentage ( $p < 0.0001$ ) and for longer time ( $p < 0.0001$ ) compared to the patients with simple bronchiolitis. Moreover the length of stay in hospital was longer in children with concomitant pneumonia compared to those with simple bronchiolitis ( $p < 0.002$ ).

### LUS and CXR findings

Of the 25 patients with bacterial pneumonia, CXR was positive for parenchymal consolidation consistent with pneumonia in 24 cases. CXR showed false-positive findings in 8 children. In the only patient with a false-negative CXR, LUS showed a subcentimeter pneumonia in the posterior basal retrocardiac region of the left lung.

LUS was able to identify all the cases of bronchiolitis with concomitant bacterial pneumonia, of which 5/25 were subcentimetric pneumonia. According to literature [30], the majority of patients with pneumonia (16/25, 64%) had a sonographic consolidation in the posterior lung zones. In 6 patients LUS was able to identify 2 concomitant consolidations associated with bronchograms, thus the total number of ultrasound consolidations consistent with pneumonia was 31, of which 21 (67.8%) were in the posterior lung zones. LUS showed false-positive findings in 10 cases, all but one consisting in subcentimetric pneumonia. In the only patient with a false-positive consolidation  $> 1$  cm on ultrasound, the final diagnosis was RSV pneumonia.

Table 2 summarizes the comparison of the CXR and LUS results in the diagnosis of bacterial pneumonia in our patients.

Figure 2 and Fig. 3 show the CXR and LUS findings in two patients with a final diagnosis of bronchiolitis complicated by bacterial pneumonia.

**Table 1** Demographic, clinical and laboratory data of patients with uncomplicated bronchiolitis and those with concomitant bacterial pneumonia

	Uncomplicated bronchiolitis (n = 62)	Bronchiolitis with concomitant bacterial pneumonia (n = 25)	p value
Months of age - mean (SD)	5.77 (5.49)	5.72(4.62)	0.965
Females n° (%)	29 (47)	15 (60)	0.264
Temperature °C, mean (SD)	37.9 (0.9)	38.2 (1.0)	0.107
Oxygen saturation %, mean (SD)	94.8 (3.5)	91.5 (4.4)	0.001
WBC count mmc, mean (SD)	12,278 (4815)	13,880 (5075)	0.170
Neutrophil count %, mean (SD)	43.7 (16.6)	49.3 (17.7)	0.169
Lymphocytes count %, mean (SD)	44.3 (15.9)	37.9 (13.5)	0.083
CRP mg/dl – mean (SD)	1.60 (2.44)	3.60 (3.89)	0.023
Bronchiolitis severity <sup>a</sup> , n° (%)			0.029
Mild	13 (21)	0	
Moderate	29 (47)	12 (48)	
Severe	20 (32)	13 (52)	
Oxygen supplementation, n° (%)	26 (42)	21 (84)	< 0.0001
Hours of oxygen supplementation, mean (SD)	33.0 (42.5)	94.9 (71.4)	< 0.0001
Days of hospital stay, mean (SD)	4.8 (2.6)	7.1 (3.9)	0.002

WBC White Blood Cell, CRP C-Reactive Protein, SD Standard Deviation

<sup>a</sup>according to the Italian inter-society consensus document on bronchiolitis [50]

CXR showed a sensitivity of 96% (95% CI 88.8–98.8%) and specificity of 87.1% (95% CI 77.8–93.0%) in identifying children with bronchiolitis affected by a concomitant bacterial pneumonia, with a PPV of 75% (95% CI 64.4–83.4%) and a NPV of 98.2% (91.9–99.8%). LUS had a sensitivity of 100% (95% CI 94.7–99.9%) and a specificity of 83.9% (95% CI 74.1–90.6%); the PPV and NNV were 71.4% (95% CI 60.6–80.4%) and 100% (95% CI 94.7–99.9%) respectively. The area under the receiver operating characteristic (ROC) curve was 0.92 (Fig. 4a).

When only ultrasound consolidation size > 1 cm was considered consistent with pneumonia, LUS sensitivity was 80.0% (95% CI 69.8–87.5%) and specificity 98.4%

(95% CI 92.2–99.8%), with a PPV and NNV of 95.2% (95% CI 87.8–98.4%) and 92.4% (95% CI 84.2–96.4%) respectively. The area under the ROC curve was 0.89, indicating very good discrimination (Fig. 4b).

Spearman's rho test showed a strong correlation between CXR and LUS in diagnosing bacterial pneumonia (rs 0.638,  $p < 0.0001$ ). When only consolidation size > 1 cm was considered positive for pneumonia, the correlation became stronger (rs 0.684,  $p < 0.0001$ ). The Spearman test was used also to assess the relationship between LUS findings (consolidations with bronchograms) and clinical/laboratory data (fever > 38 °C, SatO<sub>2</sub> < 92%, WBC > 15,000/mmc, CRP > 4 mg/dl). No strong

**Table 2** Comparison of CXR and LUS findings. **A** Comparison of CXR and LUS results, including all consolidation size in the LUS positive findings; **B** Comparison of CXR and LUS results, including only consolidation size > 1 cm in the LUS positive findings

	Uncomplicated bronchiolitis			Bronchiolitis with concomitant bacterial pneumonia		
	CXR negative	CXR positive	Total	CXR negative	CXR positive	Total
<b>A</b>						
LUS negative	46	6	52	0	0	0
LUS positive	8	2	10	1	24	25
Total	54	8	62	1	24	25
<b>B</b>						
LUS negative	53	8	61	1	4	5
LUS positive	1	0	1	0	20	20
Total	54	8	62	1	24	25



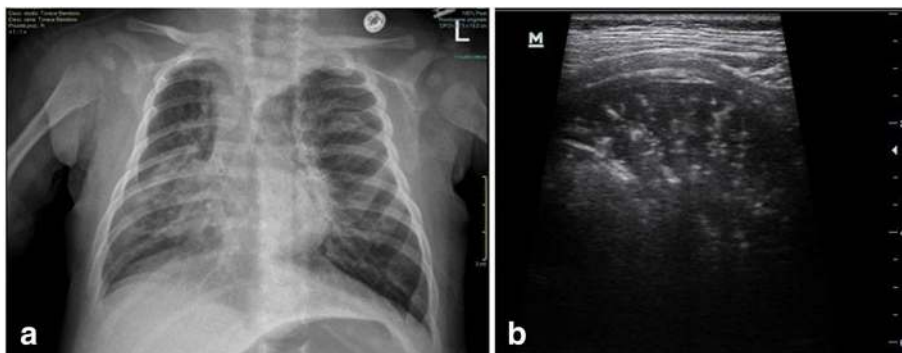

**Fig. 2** Comparison of CXR and LUS in a patient with bronchiolitis complicated by pneumonia in the right lung. **a** CXR showed a right lung consolidation consistent with pneumonia, associated with hyperinflation and a mediastinal herniation of the left lung. **b** LUS revealed a large hypoechoic consolidated area with sonographic air bronchograms with branching pattern, compatible with pneumonia

correlation was founded. A weak positive correlation emerged between positive LUS and  $\text{SatO}_2 \leq 92\%$  (rs 0.338, p 0.001),  $\text{CRP} \geq 4 \text{ mg/dl}$  (rs 0.248, p 0.021) and  $\text{TC} \geq 38^\circ\text{C}$  (rs 0.220, p 0.040) when all consolidations with bronchograms were included in the LUS positive findings. The positive correlation was confirmed between LUS findings and  $\text{SatO}_2 \leq 92\%$  (0.359, p 0.001) and  $\text{CRP} \geq 4 \text{ mg/dl}$  (rs 0.291, p 0.006) when considering only ultrasound consolidation size > 1 cm.

**LUS and CXR inter-observer agreement**

Cohen’s kappa between pediatrician and radiologist sonologists in the first 30 patients showed an almost perfect agreement in diagnosing bacterial pneumonia by LUS (K 0.93). Cohen’s kappa between two expert radiologists concerning the interpretation for a positive CXR in the same patients revealed a substantial, but less strong agreement (K 0.74). Regarding the characteristics of this patient group, 7/30 cases (23%) had a final diagnosis of bronchiolitis complicated by bacterial pneumonia. In all these patients LUS examination showed a

consolidation with air bronchograms > 1 cm. In 4/23 patients with a final diagnosis of uncomplicated bronchiolitis, LUS showed a subcentimetric consolidation. CXR identified all the patients with bronchiolitis and concomitant pneumonia, while it showed a false-positive findings in 2/23 cases with uncomplicated bronchiolitis. We compared the image spectrum of CXR and LUS in these 30 patients with the spectrum of findings in the whole population, and we found no statistically significant differences (see Table 3). These data support the relevance of our results which referred to the first 30 patients enrolled but potentially reflect the interobserver agreement of LUS and CXR in the whole population.

**Discussion**

Bronchiolitis is the most common viral lower respiratory tract infection that affects children younger than 2 years [1]. The diagnosis is clinical and guidelines currently do not recommend the routine use of CXR [4]. However, CXR is still performed in a high percentage of cases, mainly to diagnose or rule out bacterial pneumonia



**Fig. 3** Comparison of CXR and LUS in a patient with bronchiolitis complicated by pneumonia in the left lung. **a** CXR demonstrated a basal left consolidation suggestive of pneumonia and bilateral peri-bronchial thickening. **b** Ultrasound showed a consolidation with air bronchograms in the posterior region of the left lung

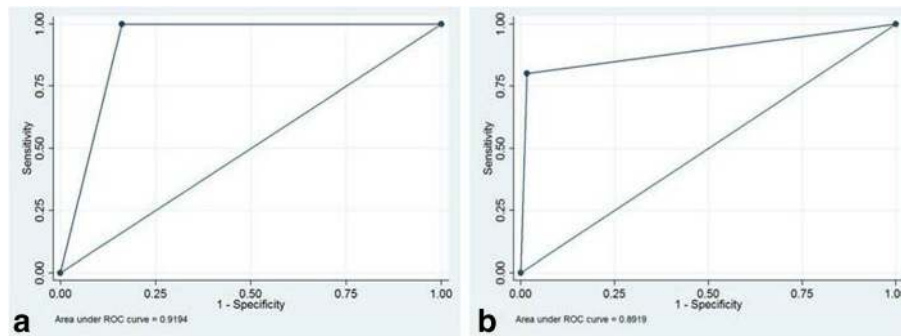

**Fig. 4** Receiver Operating Characteristic (ROC) curve for LUS for the diagnosis of bacterial pneumonia in children with bronchiolitis. **a** The ROC curve when all the consolidations associated with bronchogram were considered consistent with bacterial pneumonia. **b** The ROC curve when only ultrasound consolidations size > 1 cm were considered consistent with bacterial pneumonia

requiring antibiotic treatment. The prevalence of pulmonary bacterial co-infection in bronchiolitis varies widely on literature, ranging from 9.7% [31] to 42% in severe cases admitted to ICU [32]. These variations may be due to several factors, including the age of children, the severity of bronchiolitis, the differences of assistance setting, the percentage of patients who underwent CXR, and the criteria to define CXR abnormal.

Our study investigated the reliability of LUS in discriminating children with uncomplicated bronchiolitis from those with concomitant bacterial pneumonia.

We observed a high rate of bronchiolitis complicated by bacterial pneumonia in our study (29%). This may depend on the highly selected setting of our patients, as we included only hospitalized children with bronchiolitis who underwent CXR because of the suspicion of concomitant bacterial pneumonia. The diagnosis of pneumonia was corroborated by the lower oxygen saturation ( $p$  0.001) and higher CRP values ( $p$  0.023) of these patients compared to those with uncomplicated bronchiolitis, together with their prompt response to antibiotic therapy.

In our study we found a strong correlation between CXR and LUS in diagnosing bacterial pneumonia ( $r_s$  0.64). Many recent studies reported similar findings, showing substantial agreement between the two

techniques with kappa values of 0.64–0.89 [33, 34]. Discordant results may be partially due to the superior sensitivity of LUS to detect subcentimetric consolidations [16]. According to this, when only consolidation size > 1 cm was considered positive for pneumonia, the correlation in our study grew further ( $r_s$  0.68).

The good ability of LUS to diagnose pediatric pneumonia has been previously reported in literature [16, 20, 35] but none of these studies focused on the setting of children with acute bronchiolitis. Consolidation has to extend to the pleural surface to be visualized by ultrasound and the supraclavicular region and/or the area covered by the scapula can be difficult to explore by LUS. However, studies on adults shows that pneumonia reach the pleura in 92% of hospitalized patients [36] and up to 98% in the critically ill [37]. A recent meta-analysis done on pediatric patients with suspected pneumonia [18] revealed a higher sensitivity (96%, 95% CI 94–97%) but lower specificity (93%, 95% CI 90–96%) of LUS compared with adults data [38]. The higher sensitivity may depend on the smaller thorax size and the thinner chest wall of children that lead to better visualization of the lung parenchyma by LUS [36]. The lower specificity may be a result of non infiltrative processes including atelectasis, that are common in pediatric diseases as asthma or bronchiolitis and can be

**Table 3** Comparison of the CXR and LUS findings between the exploratory population group and the whole study population

	Exploratory population group (30 pts)	Whole study population (87 pts)	<i>P</i> value
<b>CXR</b>			
Normal, n° (%)	13 (43,3%)	32 (36,8%)	0,763
Pneumonia, n° (%)	9 (30,0%)	32 (36,8%)	
Viral infiltrates, n° (%)	8 (26,7%)	23 (26,4%)	
<b>LUS</b>			
All consolidations with bronchograms, n° (%)	11 (36,7%)	35 (40,2%)	0,730
Consolidations > 1 cm with bronchograms, n° (%)	7 (23,3%)	21 (24,1%)	0,929
Consolidations without bronchograms, n° (%)	19 (63,3%)	66 (75,9%)	0,184

misinterpreted as pneumonia by ultrasound when the size of consolidation is small [18].

According to these results, in our series we found a higher sensitivity of LUS compared to CXR (100% vs 96%) with a slightly lower specificity (84% vs 87%) when all sonographic consolidations with bronchogram were considered consistent with bacterial pneumonia. When only >1 cm consolidations were considered positive, the specificity of LUS increased from 83.9 to 98.4%, raising a question about the diagnostic value of sonographic subcentimetric pneumonia.

These findings were consistent to those previously reported in literature [16, 20, 35] that highlighted the uncertain pathological relevance of subcentimeter consolidations. LUS is generally useful for differentiating pneumonia from atelectasis caused by bronchial block to air entry [26]. In pneumonia the bronchogram appears like a branching echogenic structure and can have intrinsic dynamic centrifugal movements due to breathing (“dynamic air bronchogram”) proving bronchial patency and ruling out atelectasis. On the contrary, the bronchogram in atelectasis has a parallel course and it is typically a “static air bronchogram” due to the absence of airflow secondary to the occluded airway [26]. However the air bronchogram and its characteristics (parallel vs arborized, static vs dynamic) can be difficult to detect in subcentimeter lung consolidations. Subpleural consolidations - commonly present in bronchiolitis - can be misinterpreted as subcentimeter pneumonia by ultrasound. According to this, in our study LUS showed false-positive findings in 10 children, all but one consisting in subcentimeter pneumonia. LUS is without any radiation exposure and it requires short examination time (2–8 min) [16] and lower cost compared to CXR [20] as it can be performed by the pediatrician during the daily ward round with immediate bedside availability of results. As a result, we suggest that patients with subcentimeter consolidations should undergo ultrasound follow up before starting antibiotic therapy with the aim of identifying those who will achieve a spontaneous resolution. Moreover we evaluated the correlation between positive LUS (consolidations with bronchograms) and clinical/laboratory data (fever  $\geq 38^\circ\text{C}$ , SatO<sub>2</sub>  $\leq 92\%$ , WBC  $\geq 15,000/\text{mmc}$ , CRP  $\geq 4\text{ mg/dl}$ ). No strong correlation was founded. This may be due to the fact that no clinical manifestations nor laboratory markers are able to clearly differentiate bacterial from viral disease and predict severity of pediatric pneumonia [39]. However a weak positive correlation emerged between positive LUS and SatO<sub>2</sub>  $\leq 92\%$ , CRP  $\geq 4\text{ mg/dl}$  and TC  $\geq 38^\circ\text{C}$  when all consolidations with bronchograms were included in the LUS positive findings. The positive correlation was confirmed between LUS findings and both SatO<sub>2</sub>  $\leq 92\%$  and CRP  $\geq 4\text{ mg/dl}$  when considering only ultrasound consolidation size > 1 cm. If our results will be further confirmed

in a larger populations in multicenter studies, a clinical and laboratory picture consistent with pneumonia, associated with positive LUS findings would exclude the need to perform a CXR.

To examine the effect of experience on LUS accuracy, we evaluated the interobserver agreement between a trained pediatrician and a pediatric radiologist sonologists in the first 30 patients enrolled in the study. We found an excellent interobserver agreement with a kappa value of 0.93, according to previous studies (kappa 0.55–0.93) [16, 20, 40]. The distinctive feature of our study is that both users independently performed the ultrasounds, and this is important considering that LUS is an operator-dependent technique and incomplete chest exploration may cause diagnostic pitfalls. The emerged almost perfect interrater reliability (IRR) between novice and expert users supports that LUS is a basic easy-to-learn sonographic technique, as affirmed by the International Liaison Committee on Lung Ultrasound [41].

Moreover we calculated the interobserver agreement of CXR between two pediatric radiologists on the same set of 30 patients to compare the reliability of CXR with LUS. We found a high IRR for CXR in detecting consolidation but lower than LUS (kappa 0.74 versus 0.93). Only one study did a similar comparison: 50 of the LUS and CXR images were read by 4 radiologists to calculate the interobserver agreement in diagnosing pediatric pneumonia, resulting in a poor IRR for CXR and moderate for LUS (kappa 0.36 versus 0.55) [39]. Similarly, fair to moderate IRR for the interpretation of CXR for pediatric pneumonia is frequently reported in literature [42, 43], even if it varies considerably depending on level of prior training of reporters [44, 45]. In comparison with previous studies, the interobserver agreement of CXR in our study was unexpectedly high. This may have been because of the high experience level of our attending pediatric radiologists.

Our study had some limitations. First, this was a single center study with a relatively small numbers of children. Therefore, more studies with a larger sample size are required to confirm our data. The second limitation of the study is the lack of a true diagnostic reference standard due to ethical reasons. This is a common limitation in all studies assessing the diagnostic performance of LUS compared to CXR for the diagnosis of pneumonia in children. CT is normally considered the ideal gold standard for pneumonia, but it cannot be routinely used in children due to intensive exposure to radiations, availability and high cost. CXR is widely considered a crucial step in the diagnosis of pneumonia, nevertheless it is not 100% sensitive nor specific, and variation exists in intra- and interobserver agreement among radiologists [46]. The limitations of CXR in the diagnosis of pneumonia are more evident in patients with bronchiolitis, because



radiographic appearance of infiltrate is similar to atelectasis [9] and CXR cannot reliably distinguish viral from bacterial pneumonia [10, 47]. Thus, according to previous studies [17, 48, 49], our diagnostic gold standard was the ex-post diagnosis of pneumonia made by an experienced pediatrician blinded to LUS findings, on the basis of clinical presentation, laboratory tests and CXR.

Despite these limitations, this study found useful results that support the reliability of LUS in evaluating pneumonia also in children affected by bronchiolitis, providing arguments for reducing CXR achievement.

## Conclusions

This study shows the good accuracy of LUS in diagnosing bacterial pneumonia in children with clinical bronchiolitis. When including only consolidation size > 1 cm, specificity of LUS was higher than CXR (98.4% versus 87.1%). These data suggest that a positive lung ultrasound > 1 cm may avoid the need to perform CXR in these patients. If our results will be confirmed by further studies on larger populations, the routine use of LUS for children with bronchiolitis and suspected bacterial pneumonia could reduce the number of CXR performed, decreasing the exposure to ionizing radiations and the medical costs. Regarding children with subcentimeter consolidations on LUS, we suggest careful clinical and ultrasound follow-up to discriminate patients who will need antibiotic treatment from those who will achieve a spontaneous resolution. In this sense a watchful waiting approach can be adopted for improved antibiotic stewardship. Moreover, the good inter-observer agreement between the pediatric clinician and the radiologist highlights that LUS is a technique easy to learn, and it can be potentially performed by the clinician in every setting with immediate bedside availability of results.

In summary, LUS may represent a value supplemental tool in the diagnostic work-up of bronchiolitis when a concomitant pneumonia is suspected. Further studies are required to validate the diagnostic accuracy of LUS on larger population and to evaluate the impact of LUS on antibiotic use and stewardship in children with complicated bronchiolitis.

## Abbreviations

CI: Confidence interval; CRP: C-reactive protein; CT: Computed tomography; CXR: Chest x-ray; ICU: Intensive care unit; LUS: Lung ultrasound; ROC: Receiver operating characteristic; RSV: Respiratory syncytial virus; SatO<sub>2</sub>: Oxygen saturation; WBC: White blood cells

## Acknowledgements

Not applicable.

## Funding

The authors received no specific funding for this work.

## Availability of data and materials

The datasets used and/or analysed during the current study are available from the corresponding author on reasonable request.

## Authors' contributions

CB, LP, GF and ML contributed to the study concept and design. CB performed the ultrasound exams and drafted the article. AD1 and LP contributed to the analysis and interpretation of the data. MB and LG performed the radiologic examinations. LG and AD2 contributed to the critical revision of the article for important intellectual content. CB and ML take responsibility for the integrity of this work as a whole. All authors read, commented on, and contributed to the submitted manuscript. All authors read and approved the final manuscript.

## Ethics approval and consent to participate

The study protocol was approved by the Institutional Ethics Committee of St. Orsola-Malpighi Hospital, University of Bologna (reference number: 13/2016/O/Sper). Parents of all the participants gave informed written consent.

## Consent for publication

Not applicable.

## Competing interests

The authors declare that they have no competing interests.

## Publisher's Note

Springer Nature remains neutral with regard to jurisdictional claims in published maps and institutional affiliations.

## Author details

<sup>1</sup>Pediatric Emergency Unit, Department of Medical and Surgical Sciences (DIMEC), St. Orsola-Malpighi Hospital, University of Bologna, Via Massarenti 11, 40138 Bologna, Italy. <sup>2</sup>Pediatric Radiology Unit, S.Orsola-Malpighi Hospital, University of Bologna, Bologna, Italy. <sup>3</sup>Department of Medical and Surgical Sciences (DIMEC), University of Bologna, Bologna, Italy. <sup>4</sup>Neonatology and Neonatal Intensive Care Unit, Department of Medical and Surgical Sciences (DIMEC), St. Orsola-Malpighi Hospital, University of Bologna, Bologna, Italy.

Received: 6 August 2018 Accepted: 21 November 2018

Published online: 07 December 2018

## References

- Meissner HC. Viral bronchiolitis in children. *N Engl J Med*. 2016;374(1):62–72.
- Vandini S, Biagi C, Lanari M. Respiratory syncytial virus: the influence of serotype and genotype variability on clinical course of infection. *Int J Mol Sci* 2017;18(8): pii: E1717.
- Anderson EJ, Carbonell-Estrany X, Blanken M, Lanari M, Sheridan-Pereira M, Rodgers-Gray B, et al. Burden of severe respiratory syncytial virus disease among 33-35 Weeks' gestational age infants born during multiple respiratory syncytial virus seasons. *Pediatr Infect Dis J*. 2017;36(2):160–7.
- Ralston SL, Lieberthal AS, Meissner HC, Alverson BK, Baley JE, Gadomski AM, et al. Clinical practice guideline: the diagnosis, management, and prevention of bronchiolitis. *Pediatrics*. 2014;134(5):e1474–502.
- Vandini S, Faldella G, Lanari M. Latest options for treatment of bronchiolitis in infants. *Expert Rev Respir Med*. 2016;9:1–9.
- Florin TA, Byczkowski T, Ruddy RM, Zorc JJ, Test M, Shah SS. Variation in the management of infants hospitalized for bronchiolitis persists after the 2006 American Academy of Pediatrics bronchiolitis guidelines. *J Pediatr*. 2014; 165(4):786–792.e1.
- Henao-Villada R, Sossa-Briceño MP, Rodríguez-Martínez CE. Impact of the implementation of an evidence-based guideline on diagnostic testing, management, and clinical outcomes for infants with bronchiolitis. *Thorax*. 2016;71(5):425–34.
- McCulloh RJ, Smitherman SE, Koehn KL, Alverson BK. Assessing the impact of national guidelines on the management of children hospitalized for acute bronchiolitis. *Pediatr Pulmonol*. 2014;49(7):688–94.
- Schuh S, Lalani A, Allen U, Manson D, Babyn P, Stephens D, et al. Evaluation of the utility of radiography in acute bronchiolitis. *J Pediatr*. 2007;150:429–33.
- Harris M, Clark J, Coote N, Fletcher P, Harnden A, Mckean M, Thomson A, British Thoracic Society Standards of Care Committee. British Thoracic Society guidelines for the management of community acquired pneumonia in children: update 2011. *Thorax*. 2011;66(Suppl 2):ii1–23.
- Elemraid MA, Muller M, Spencer DA, Rushton SP, Gorton R, Thomas MF, et al. North East of England Paediatric Respiratory Infection Study Group. Accuracy of the interpretation of chest radiographs for the diagnosis of paediatric pneumonia. *PLoS One*. 2014;9(8):e106051.

12. Christopher CR, Raja AS, Brown MD. Overtesting and the downstream consequences of overtreatment: implications of "preventing overdiagnosis" for emergency medicine. *AcadEmerg Med*. 2015;22:1484–92.
13. Farley R, Spurling GK, Eriksson L, Del Mar CB. Antibiotics for bronchiolitis in children under two years of age. *Cochrane Database Syst Rev*. 2014;10:CD005189.
14. Ralston SL, Garber MD, Rice-Conboy E, Mussman GM, Shadman KA, Walley SC, Nichols E. Value in inpatient pediatrics network quality collaborative for improving hospital compliance with AAP bronchiolitis guideline (BQIP). A multicenter collaborative to reduce unnecessary care in inpatient bronchiolitis. *Pediatrics*. 2016;137:1–9.
15. Chao JH, Lin RC, Marneni S, Pandya S, Alhajri S, Sinert R. Predictors of airspace disease on chest X-ray in emergency department patients with clinical bronchiolitis: a systematic review and meta-analysis. *AcadEmerg Med*. 2016;23(10):1107–18.
16. Shah VP, Tunik MG, Tsung JW. Prospective evaluation of point-of care ultrasonography for the diagnosis of pneumonia in children and young adults. *JAMA Pediatr*. 2013;167(2):119–25.
17. Caiulo VA, Gargani L, Caiulo S, Fiscaro A, Moramarco F, Latini G, et al. Lung ultrasound characteristics of community acquired pneumonia in hospitalized children. *Pediatr Communol*. 2013;48(3):280–7.
18. Pereda MA, Chavez MA, Hooper-Miele CC, Gilman RH, Steinhoff MC, Ellington LE, et al. Lung ultrasound for the diagnosis of pneumonia in children: a meta-analysis. *Pediatrics*. 2015;135(4):714–22.
19. Chavez MA, Shams N, Ellington LE, Naithani N, Gilman RH, Steinhoff MC, et al. Lung ultrasound for the diagnosis of pneumonia in adults: a systematic review and meta-analysis. *Respir Res*. 2014;15(1):50.
20. Jones BP, Tay ET, Elikashvili I, Sanders JE, Paul AZ, Nelson BP, et al. Feasibility and safety of substituting lung ultrasonography for chest radiography when diagnosing pneumonia in children: a randomized controlled trial. *Chest*. 2016;150(1):131–8.
21. Tsung JW, Kessler DO, Shah VP. Prospective application of clinician-performed lung ultrasonography during the 2009 H1N1 influenza a pandemic: distinguishing viral from bacterial pneumonia. *Crit Ultrasound J*. 2012;4:16.
22. Caiulo VA, Gargani L, Caiulo S, Fiscaro A, Moramarco F, Latini G, Picano E. Lung ultrasound in bronchiolitis: comparison with CXR. *Eur J Pediatr*. 2011;170:1427–33.
23. Basile V, Di Mauro A, Scalini E, Comes P, Lofù I, Mostert M, et al. Lung ultrasound: a useful tool in diagnosis and management of bronchiolitis. *BMC Pediatr*. 2015;15:63.
24. Cohen JS, Hughes N, Tat S, Chamberlain JM, Teach SJ, Boniface K. The utility of bedside lung ultrasound findings in bronchiolitis. *Pediatr Emerg Care*. 2017;33(2):97–100.
25. Copetti R, Cattarossi L. Ultrasound diagnosis of pneumonia in children. *Radiol Med*. 2008;113(2):190–8.
26. Lichtenstein D, Mezière G, Seitz J. The dynamic air bronchogram. A lung ultrasound sign of alveolar consolidation ruling out atelectasis. *Chest*. 2009;135(6):1421–5.
27. Mahabee-Gittens EM, Dowd MD, Beck JA, Smith SZ. Clinical factors associated with focal infiltrates in wheezing infants and toddlers. *Clin Pediatr*. 2000;39:387–93.
28. Wallis S. Binomial confidence intervals and contingency tests: mathematical fundamentals and the evaluation of alternative methods. *Journal of Quantitative Linguistics*. 2013;20(3):178–208.
29. Landis JR, Koch GG. The measurement of observer agreement for categorical data. *Biometrics*. 1977;33(1):159–74.
30. Milliner BHA, Tsung JW. Lung consolidation locations for optimal lung ultrasound scanning in diagnosing pediatric pneumonia. *J Ultrasound Med*. 2017;36(11):2325–8.
31. Ecochard-Dugelay E, Beliah M, Perreaux F, et al. Clinical predictors of radiographic abnormalities among infants with bronchiolitis in a paediatric emergency department. *BMC Pediatr*. 2014;14:143.
32. Thorburn K, Harigopal S, Reddy V, Taylor N, van Saene HK. High incidence of pulmonary bacterial co-infection in children with severe respiratory syncytial virus (RSV) bronchiolitis. *Thorax*. 2006;61(7):611–5.
33. Esposito S, Papa SS, Borzani I, Pinzani R, Giannitto C, Consonni D, Principi N. Performance of lung ultrasonography in children with community-acquired pneumonia. *Ital J Pediatr*. 2014;40:37.
34. Urbankowska E, Krenke K, Drobczyński Ł, Korczyński P, Urbankowski T, Krawiec M, et al. Lung ultrasound in the diagnosis and monitoring of community acquired pneumonia in children. *Respir Med*. 2015;109(9):1207–12.
35. Claes AS, Clapuyt P, Menten R, Michoux N, Dumitriu D. Performance of chest ultrasound in pediatric pneumonia. *Eur J Radiol*. 2017;88:82–7.
36. Reissig A, Copetti R, Mathis G, Mempel C, Schuler A, Zechner P, et al. Lung ultrasound in the diagnosis and follow-up of community-acquired pneumonia: a prospective, multicenter, diagnostic accuracy study. *Chest*. 2012;142(4):965–72.
37. Lichtenstein DA, Lascols N, Mezière G, Gepner A. Ultrasound diagnosis of alveolar consolidation in the critically ill. *Intensive Care Med*. 2004;30:276–81.
38. Chavez MA, Shams N, Ellington LE, Naithani N, Gilman RH, Steinhoff MC, et al. Lung ultrasound for the diagnosis of pneumonia in adults: a systematic review and meta-analysis. *Respir Res*. 2014;15:50.
39. Principi N, Esposito S. Biomarkers in pediatric community-acquired pneumonia. *Int J Mol Sci* 2017;18(2):pii: E447.
40. Ambroggio L, Sucharew H, Rattan MS, O'Hara SM, Babcock DS, Clohessy C, et al. Lung ultrasonography: a viable alternative to chest radiography in children with suspected pneumonia? *J Pediatr*. 2016;176:93–8.
41. Volpicelli G, Elbarbary M, Blaivas M, Lichtenstein DA, Mathis G, Kirkpatrick AW, et al. International liaison committee on lung ultrasound (ILC-LUS) for international consensus conference on lung ultrasound (ICC-LUS). International evidence-based recommendations for point-of-care lung ultrasound. *Intensive Care Med*. 2012;38(4):577–91.
42. Johnson J, Kline JA. Intraobserver and interobserver agreement of the interpretation of pediatric chest radiographs. *Emerg Radiol*. 2010;17(4):285–90.
43. Neuman MI, Lee EY, Bixby S, Diperna S, Hellinger J, Markowitz R, et al. Variability in the interpretation of chest radiographs for the diagnosis of pneumonia in children. *J Hosp Med*. 2012;7(4):294–8.
44. Cherian T, Mulholland EK, Carlin JB, Ostensen H, Amin R, de Campo M, et al. Standardized interpretation of paediatric chest radiographs for the diagnosis of pneumonia in epidemiological studies. *Bull World Health Organ*. 2005;83(5):353–9.
45. Edwards M, Lawson Z, Morris S, Evans A, Harrison S, Isaac R, et al. The presence of radiological features on chest radiographs: how well do clinicians agree? *Clin Radiol*. 2012;67(7):664–8.
46. Davies HD, Wang EE, Manson D, Babyn P, Shuckett B. Reliability of the chest radiograph in the diagnosis of lower respiratory infections in young children. *Pediatr Infect Dis J*. 1996;15(7):600–4.
47. Bradley JS, Byington CL, Shah SS, Alverson B, Carter ER, Harrison C, et al. The management of community-acquired pneumonia in infants and children older than 3 months of age: clinical practice guidelines by the Pediatric Infectious Diseases Society and the Infectious Diseases Society of America. *Clin Infect Dis*. 2011;53(7):e25–76.
48. Realì F, Sferrazza Papa GF, Carlucci P, Fracasso P, Di Marco F, Soldi S, et al. Can lung ultrasound replace chest radiography for the diagnosis of pneumonia in hospitalized children? *Respiration*. 2014;88(2):112–5.
49. Liu J, Liu F, Liu Y, Wang HW, Feng ZC. Lung ultrasonography for the diagnosis of severe neonatal pneumonia. *Chest*. 2014;146(2):383–8.
50. Baraldi E, Lanari M, Manzoni P, Rossi GA, Vandini S, Rimini A, et al. Inter-society consensus document on treatment and prevention of bronchiolitis in newborns and infants. *Ital J Pediatr*. 2014;40:65.

**Ready to submit your research? Choose BMC and benefit from:**

- fast, convenient online submission
- thorough peer review by experienced researchers in your field
- rapid publication on acceptance
- support for research data, including large and complex data types
- gold Open Access which fosters wider collaboration and increased citations
- maximum visibility for your research: over 100M website views per year

**At BMC, research is always in progress.**

Learn more [biomedcentral.com/submissions](https://biomedcentral.com/submissions)

