

One year of musical training affects development of auditory cortical-evoked fields in young children

Takako Fujioka,^{1,3} Bernhard Ross,¹ Ryusuke Kakigi,³ Christo Pantev⁴ and Laurel J. Trainor^{1,2}

¹Rotman Research Institute, Baycrest, University of Toronto, Toronto, ²Department of Psychology, Neuroscience and Behaviour, McMaster University, Hamilton, Canada, ³Department of Integrative Physiology, National Institute for Physiological Sciences, Okazaki, Japan and ⁴Institute for Biomagnetism and Biosignal analysis, University of Münster, Münster, Germany

Correspondence to: Takako Fujioka, PhD, Rotman Research Institute, 3560 Bathurst Street, Toronto, Ontario, M6A 2E1, Canada
E-mail: tfujioka@rotman-baycrest.on.ca

Auditory evoked responses to a violin tone and a noise-burst stimulus were recorded from 4- to 6-year-old children in four repeated measurements over a 1-year period using magnetoencephalography (MEG). Half of the subjects participated in musical lessons throughout the year; the other half had no music lessons. Auditory evoked magnetic fields showed prominent bilateral P100m, N250m, P320m and N450m peaks. Significant change in the peak latencies of all components except P100m was observed over time. Larger P100m and N450m amplitude as well as more rapid change of N250m amplitude and latency was associated with the violin rather than the noise stimuli. Larger P100m and P320m peak amplitudes in the left hemisphere than in the right are consistent with left-lateralized cortical development in this age group. A clear musical training effect was expressed in a larger and earlier N250m peak in the left hemisphere in response to the violin sound in musically trained children compared with untrained children. This difference coincided with pronounced morphological change in a time window between 100 and 400 ms, which was observed in musically trained children in response to violin stimuli only, whereas in untrained children a similar change was present regardless of stimulus type. This transition could be related to establishing a neural network associated with sound categorization and/or involuntary attention, which can be altered by music learning experience.

Keywords: maturation; cortical plasticity; auditory cortex; musical training; magnetoencephalography

Abbreviations: AEF = auditory evoked magnetic field; AEP = auditory evoked potential; CI = confidence interval; MEG = magnetoencephalography; SEM = standard error of the mean

Received July 3, 2006. Revised August 10, 2006. Accepted August 11, 2006

Introduction

Music is an important part of human culture. Without training, culture-specific musical knowledge is acquired by infants (Trainor and Trehub, 1992, 1994). Just as vision (Lewis and Maurer, 2005) and language (Werker and Tees, 2005), musical acquisition is constrained by general developmental trajectories (Trainor, 2005). However, as opposed to language, musical abilities and literacy are emphasized far less and inconsistently included in the regular school curriculum. Consequently, musical training outside of school greatly enhances the spectrum of musical abilities. Becoming a successful musician often takes more than a decade of training commencing at an early age and includes regular practice for several hours daily (Ericsson *et al.*, 1993; Sloboda and Davidson, 1996).

Recent neuroscience revealed that such intensive learning experiences involve changes in brain function and/or anatomy. Repeated practice optimizes neuronal circuits by changing the number of neurons involved, the timing of synchronization and the number and strength of excitatory and inhibitory synaptic connections. The effects of perceptual learning have been observed in animal electrophysiology across visual, sensory and auditory systems (*see reviews, Edeline, 1999; Weinberger, 2004*). In audition, behaviourally trained animals exhibit increased tonotopic organization of primary auditory cortex (Recanzone *et al.*, 1993). The mere exposure to an enriched acoustic environment without training enhances auditory cortical responses and sharpens the tuning of auditory neurons,

even to un-experienced sounds in both young and old animals (Engineer *et al.*, 2004), and such enhancements can last for days with different time courses of decay for different peak components. In summary, those studies show that training and acoustic environments have complex impacts on the auditory system.

The function of the human brain can be studied non-invasively by recording the electroencephalogram (EEG) or the magnetoencephalogram (MEG) extra-cranially, which both reflect the summation of electrical currents generated by the synchronous depolarization of neurons. In particular, the obligatory auditory cortical response to acoustic stimulation, termed the auditory evoked potential (AEP) or auditory evoked magnetic field (AEF), gives important information about when and where the sound is processed. In adults, long latency AEP/AEF typically consists of several positive and negative deflections such as the P1(m) (vertex positive AEP or AEF from upward oriented source at 50 ms in latency, 'm' stands for magnetic field response), N1(m) (100 ms), P2(m) (200 ms), occasionally N2(m) (250–300 ms) and the following sustained potential/field (SP/SF). These components are thought to have different origins and to reflect different types of processing. The recorded EEG and MEG contain complementary information (Hari *et al.*, 1982). While EEG contains both laterally and tangentially oriented neural activities to the head surface from cortical and subcortical areas, distortion in signal due to volume conduction makes source localization difficult. In contrast, MEG measures only tangentially oriented neural activities from cortical areas and its source analysis is free from such distortion (Hämäläinen *et al.*, 1993). This makes MEG especially suitable for investigating human auditory areas located in supratemporal plane and the supratemporal gyrus of which neurons are mostly perpendicular to the head surface.

The morphology of AEP/AEF takes 20 years to develop from the newborn to adult status (Courchesne, 1990; Ponton *et al.*, 2000; Ponton *et al.*, 2002). Typically, newborns exhibit a biphasic wave consisting of a positive peak at 200–300 ms followed by a negative peak at 400–600 ms, while an earlier positive peak P1 around 100 ms emerges in younger children (1–3 years of age) followed by two negative components at 250 ms and 450 ms (Barnet, 1975; Courchesne, 1990; Kushnerenko *et al.*, 2002). After 3 years of age, an N1/P2 complex at 150 ms in latency emerges only with slow stimulation (Paetau *et al.*, 1995; Bruneau *et al.*, 1997; Sharma *et al.*, 1997; Čeponienė *et al.*, 1998). During school age, the latencies and amplitudes generally decrease, although different AEP/AEF components show different maturation rates, depending on the neuronal, synaptic and myelination maturation of the layer-specific neuronal populations that contribute to the processing reflected in each component (Ponton *et al.*, 2000, 2002; Gomes *et al.*, 2001; Tonnquist-Uhlén *et al.*, 2003). Also, AEP/AEF development in children is different for speech and non-speech sound. Pang and Taylor (2000) reported that the

N1 to speech sound matured between 13 and 14 years of age and the N1 to pure tones after 15–16 years of age. Wunderlich *et al.* (2006) described larger discrepancies in amplitude and latency in overall AEP components depending on stimulus types (speech, high- and low-frequency pure tones) in children from newborns to 3 year old. This implies that processing musical sounds might also mature differently from processing non-musical sound and that the maturational trajectory can be affected by intensive musical experience.

As effect of musical training on adult auditory cortical responses larger N1m and P3 (endogenous component peaking at 300 ms relate to target detection) have been found in musicians than non-musicians, especially when they commenced musical training at an earlier age (Pantev *et al.*, 1998; Trainor *et al.*, 1999). The timbre-specific enhancement of N1m indicated that this enhancement strongly depends on their training experience (Pantev *et al.*, 2001). Enhanced P2 in musicians (Shahin *et al.*, 2003) demonstrated training specific sensitivity of this AEF component. Endogenous evoked responses related to the automatic auditory processing have been shown to be enhanced in musicians when the stimuli involve processing of melodic, harmonic or temporal structure (Russeler *et al.*, 2001; Tervaniemi *et al.*, 2001; Koelsch *et al.*, 2002; Fujioka *et al.*, 2004, 2005; van Zuijen *et al.*, 2004, 2005). These responses except P3 reflect pre-attentive processes for sound perception and do not require superior behavioural performance from musicians as prerequisite. These enhanced auditory responses in musicians are accompanied by their enlarged cortical areas such as medial part of Heschl's gyrus (Schneider *et al.*, 2002) and the anterior part of corpus callosum (Schlaug *et al.*, 1995).

Because short-term training in auditory 'non-musical' discrimination tasks can also cause enhancement in adults' AEP/AEF (Reinke *et al.*, 2003; Tremblay *et al.*, 2001; Tremblay and Kraus, 2002; Bosnyak *et al.*, 2004), it is of interest to examine how the brain develops differently in young children undergoing musical training, and to determine which AEP components are sensitive to such a training experience at early age. These issues were addressed in a previous study (Shahin *et al.*, 2004), where musically trained children of 4–5 years of age showed larger P1 and P2 to the piano tones compared with untrained children. However, the impact of training on developmental trajectory remained unclear because no significant difference was seen between the two measurements 1 year apart in either group.

Thus, the aim of the present study is to address three questions: (i) how do auditory responses in children mature within a year? (ii) What component of brain responses in each hemisphere matures differently to musical sound and non-musical sound? (iii) How does musical training affect normal maturation? Using a violin tone and a noise-burst stimulus, we recorded AEFs in four sessions over a year period from 4- to 6-year-old children. Half of the children

Table 1 Mean age of the subjects at the day of the four sessions

Session	All subjects		Subgroups			
	n	Mean age (SEM) (months)	Musically trained group		Untrained group	
			n	Mean age (SEM) (months)	n	Mean age (SEM) (months)
1	12	66.2 (2.4)	6	65.7 (1.6)	6	66.7 (4.8)
2	10	72.3 (2.4)	5	70.8 (1.6)	5	73.8 (4.7)
3	10	75.0 (2.8)	5	73.8 (1.5)	5	76.2 (5.7)
4	12	78.3 (2.5)	6	77.8 (1.6)	6	78.7 (4.9)

were enrolled in a music programme called Suzuki methods, whereas the other half were not involved with any musical education outside of school.

Material and methods

Subjects

Twelve children (three females) of 4–6 years of age at the first MEG recording participated in this study. Four sessions were performed at intervals of 3–4 months so that the last session was conducted within 11–14 months after the first session (mean: 12.08). Six children (one female) had attended one of the Suzuki music schools in Toronto area within 3 months before the first measurement (five violin and one piano). The average duration of lessons before the first session was 1.5 months (range: 0.75–2.5). The other six had taken no music lessons outside of school. One participant in each subgroup was left-handed. One subject in each group missed the second session and another subject missed the third session. The total number of subjects and the average age at each session are given in Table 1.

Parents gave informed consent to participate after they were informed about the nature of the study. Parents also completed a detailed questionnaire concerning their child's daily activities inside and outside of school, handedness and health status. None had reported learning or health problems. The time spent for outside-school activities ranged between 0.5 and 1.5 h daily in both groups. The variety of extra-curricular activities in the Suzuki children included gymnastics, hockey, karate, skate, soccer and swimming in addition to Suzuki study. In the untrained group the activities included dance, gymnastics, hockey, karate, soccer and swimming. The average time for listening to music was 4.4 h per week for both Suzuki and untrained children. Only one child in the Suzuki group had both parents who played musical instruments actively without formal training, and another had a parent who was trained in piano at an advanced level but was not playing currently. Four children in the untrained group had a parent who was trained to an advanced level, two of whom were currently active hobby musicians. None of the participants reported either having absolute pitch perception or playing/singing by ear. The Research Ethics Board at Baycrest approved all experimental procedures.

Musical education

The Suzuki method is a music pedagogy system developed by the Japanese violinist Shinichi Suzuki (1898–1998) in Japan in the 1940s. His association *Talent Education* has spread throughout Japan and worldwide from the 1960s. The first Canadian Suzuki programme was established in 1965 according to The Canadian Encyclopaedia (<http://www.thecanadianencyclopedia.com>).

We chose students in Suzuki training rather than other institutional or private music programmes for four reasons. First,

the programme is provided by a certified teacher in an institution licensed by the association, which uses the Suzuki lesson books in order. Thus common exposure to musical materials across participants over time was ensured. It should also be noted that absolute pitch training is not a part of Suzuki method. Secondly, the programme strictly forbids selection of children according to their initial musical talent. This ensures that children enrolled in the programme are not selected because they are behaviourally gifted before the training. Thirdly, the parental involvement and social philosophy of this method allows us to assume that children in the programme have similar supports from family and peers regardless of their progress in the actual training. Finally, the absence of early training in reading musical notation in the programme allows us to examine the effects of training in auditory and sensorimotor modalities, providing a closer model to training-induced cortical change in behavioural neuroscience.

Stimuli

Two types of acoustic stimuli were used. One was a violin tone, produced by one down-bow stroke at the pitch of A4 (fundamental frequency of 440 Hz) with an open A string. The whole duration of the tone was 850 ms; the power of the acoustic wave decayed to 33% of the maximum at the 500 ms time point. The violin tone was played by a graduate student in the faculty of music, University of Toronto, and recorded in the faculty studio using a microphone (TLM 193, Georg Neumann, Berlin, Germany), mixer (GS3, Allen and Heath, Cornwall, UK), analogue–digital converter (Delta 1010, M-Audio, Irwindale, CA, USA) and a Pentium-4 processor computer system (Intel, Santa Clara, CA, USA). The other stimulus was a 500 ms noise burst, including 5 ms linear rising and falling ramps, created by a custom-built computer program. The simple time envelope for the noise rather than the same envelope as the violin sound was chosen to avoid a wind- or storm-like sound.

Both stimuli were stored and played in Windows wave file format using 16 bit and a 44100 Hz sampling rate in STIM computer program (Neuroscan Inc., El Paso, TX, USA). Stimuli were presented in blocks of 100 repetitions at a stimulus-onset asynchrony (SOA) of 3 s, resulting in block duration of ~5 min. The order of stimulus blocks was counter-balanced within each group and each session. Each stimulus block was repeated if subjects agreed to extend the recordings.

The sound intensities were set in each ear to 60 dB above hearing threshold for the violin tone. Piloting test in 10 young adults with normal hearing revealed that thresholds for the noise were 3 dB higher on average than those for the violin tone. Therefore, the noise sound file was calibrated to be 3 dB above the violin tone. The hearing thresholds were assessed for each ear behaviourally as follows. First, the children were familiarized with the violin sound; then, they were accommodated properly into the MEG recording position and instructed to raise their hand whenever they heard the

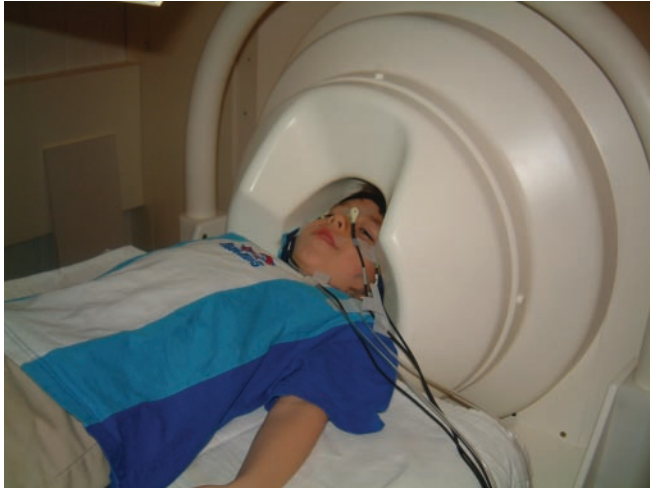

Fig. 1 Apparatus for MEG recording with a participant in a lying position on a bed with the head inside the whole-head dewar. Three coils for head location were placed at nasion, left and right pre-auricular positions, respectively. The ear plugs attached to plastic tubes were inserted to both ears to deliver the sound stimuli.

sound, while the experimenter gradually increased its intensity in 5 dB steps from 0 dB using an audiometer (OB822, Madsen, Taastrup, Denmark). The threshold was measured twice. When the first threshold was higher than that of the repeated test, the second value was taken; otherwise both were averaged.

MEG recordings

The MEG recordings were performed in a quiet magnetically shielded room using a 151-channel whole-head neuromagnetometer (VSM Medtech, Port Coquitlam, BC, Canada). The magnetic field data were recorded with 100 Hz low-pass filtering at a sampling rate of 312.5 Hz in epochs of 2.4 s including a 400 ms pre-stimulus interval.

Three coils for determining head location relative to the MEG sensor were adhered at the nasion and to the left and right pre-auricular points, respectively, before subjects were brought to the MEG room. The coil positions and ~50–70 points of head shape on the scalp surface were recorded using a 3D digitizer (Polhemus, Colchester, VT, USA). When the coils could not be placed in the exact pre-auricular points owing to the extreme discomfort in the subject, they were attached as close as possible to the correct points. In such a case, the correct pre-auricular points and actual coil locations were recorded in the head shape data and MEG coordinate system was adjusted accordingly afterwards. Children lay down comfortably in supine position on a bed with their head inside the MEG dewar (Fig. 1). The sound stimuli were delivered through insert earphones, which consisted of foam insert tips attached to plastic tubes (diameter: 5 mm, length: 1.5 m), connected to the transducers (ER3A, Etymotic Research Inc., Elk Grove Village, IL, USA). The 10 ms delay until the sound reaches the ear was corrected in data analysis. The children were instructed to stay awake and not to move their bodies. They watched a soundless movie of their own choice (cartoons or child-friendly movies), projected onto a screen placed in front of the face. The subject's compliance was verified by video monitoring. Most

children preferred to have their parent stay in the shielded room. To avoid noise contamination, only one adult was allowed to sit on a chair placed at a distance of >1.5 m from the MEG sensor and instructed to keep quiet and not to move during the recording.

Data analysis

Table 2 shows the numbers of successfully recorded blocks in each session. In most cases the recording of a repeated second block was feasible. AEF responses were averaged according to stimulus onset within each stimulus block after rejection of artefact (eye-blink, eye-movement and body movement, typically exceeding 1.0 pT) by visual inspection. The mean number of recorded trials per block was 97.2 out of maximum 100, while that of accepted trials was 85.5.

AEF sources were modelled for each block as equivalent current dipoles in the left and right hemispheres using spatiotemporal fitting methods (Scherg and Von Cramon, 1986) within the time interval of 0–800 ms after stimulus onset. This fit algorithm gave an estimate of the centre of neural activity for the whole time-course of the auditory response, resulting in the most representative tangential sources from the auditory cortices. The tangential source activities should characterize P1-N1-P2-N2 peaks in which most maturational change occurs (Ponton *et al.*, 2002) (In their study N1 is referred to as N1b to distinguish it from the radially oriented N1 components. Here we use N1 for simplicity as we do not measure radial sources). A single sphere model with the radius between 7.5 and 8.2 cm was estimated from the individual digitized head shapes, yielding almost similar sphere size to adult allowing dipole fitting without modification. The three fiducials defined the x - y plane of a Cartesian coordinate system with the origin at the midpoint between the pre-auricular points, the posterior–anterior axis (x) pointing toward the nasion and the medial–lateral axis (y) pointing from right to left. The inferior–superior axis (z) was defined by the vector normal to the x - y plane in the upward direction. Table 2 also shows the number of dipoles accepted according to the following criteria: (i) goodness of fit was better than 70%; (ii) source orientation upward ~100 ms; and (iii) location was successfully estimated within the general auditory areas ($-2 < x < 2$, $3 < |y| < 8$, and $3 < z < 8$ cm). In all subjects at every session, at least one dipole in each hemisphere for each stimulus was successfully estimated as shown in Table 2. Since we used a 800 ms time window to estimate dipoles and included all sensor data, the goodness of fit partially reflects a signal-to-noise ratio that varies over that time.

Figure 2 depicts mean dipole locations across all subjects to violin and noise stimuli in each session. The dipoles were located close together across sessions within a 1 cm cube, reflecting robust reproducibility of AEF and dipole estimation. There was no indication of location separation between stimulus conditions, except a slight posterior shift for the dipoles to noise compared with violin stimulus and no differences were found between groups and sessions.

Source activities in left and right auditory cortices at each session were calculated on the basis of the mean locations using the signal space projection technique to collapse the 151 time series of the MEG sensors into a single waveform of magnetic dipole moment (Tesche *et al.*, 1995; Ross *et al.*, 2000).

Figure 3 shows examples of individual AEF waveforms, magnetic field topographies and source waveforms of averaged data obtained

Table 2 Number of valid dipole estimations and the mean value of its GOF (goodness of fit) in the left and right hemisphere, indicated with number of total recorded blocks for each stimulus for each session

Session	Subjects	Violin				Noise					
		Recorded blocks	n dipole		GOF(%)	SEM	Recorded blocks	n dipole		GOF(%)	SEM
			Left	Right				Left	Right		
1	12	23	18	18	83.1	1.01	24	16	18	82.6	0.81
2	10	20	17	17	85.5	1.20	19	17	17	83.1	1.06
3	10	20	20	20	88.2	0.96	20	19	19	87.0	1.01
4	12	23	19	18	87.8	0.83	23	18	17	83.8	0.96

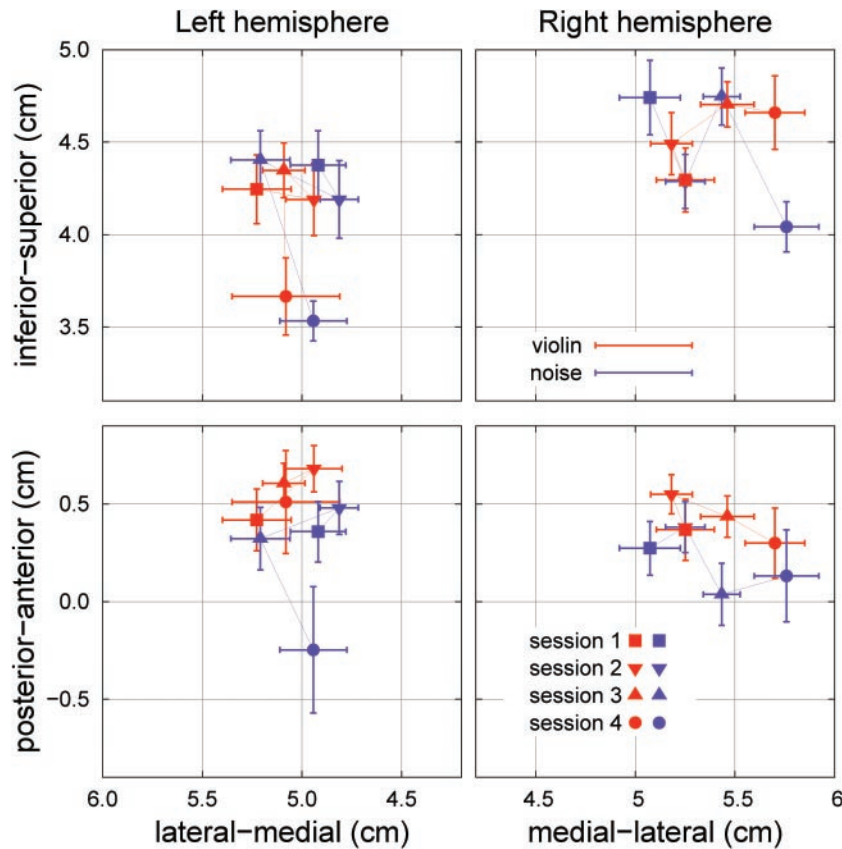

Fig. 2 Mean dipole locations for each session (Sessions 1, 2, 3 and 4) of violin and noise stimuli are shown in two-dimensional planes for (top) the inferior-superior and the medial-lateral directions, and (bottom) the posterior-anterior and the medial-lateral directions. Error bar in each plot indicates standard error of the mean (SEM).

in the first session. Sensor topographies are shown for four different time points, corresponding to the positive peak ~100 ms (termed P100m), the negative peak at 250 ms (N250m), the positive peak at 300 ms (P320m) and the negative peak at 450 ms (N450m). The polarity of these components is positive for an upward oriented source that corresponds to a vertex positive potential in the EEG.

From source waveforms, peak amplitude and latency for P100m, N250m, P320m and N450m were identified in each individual data set. When a peak was not clearly identifiable, that point was treated as missing. The data of four participants who missed either the second or third session of recording were estimated by the average within each subject. The peak amplitude was measured from the baseline for all components.

The data were statistically examined by repeated-measures analyses of variance (ANOVA) using three within-subject factors: Sound (violin, noise), Hemisphere (left, right) and Session (1st, 2nd, 3rd, 4th). An additional between-subjects factor, Group (Suzuki, untrained), was examined. When Mauchly's sphericity test was significant, the appropriate adjustment in degrees of freedom [Greenhouse-Geisser's epsilon (ϵ)] was applied. *Post hoc* comparisons were conducted with Bonferroni corrections.

Behavioural tests

Music and digit span tests were conducted at the first and fourth sessions to assess children's musical discrimination and working memory abilities. The music test consisted of a sequence

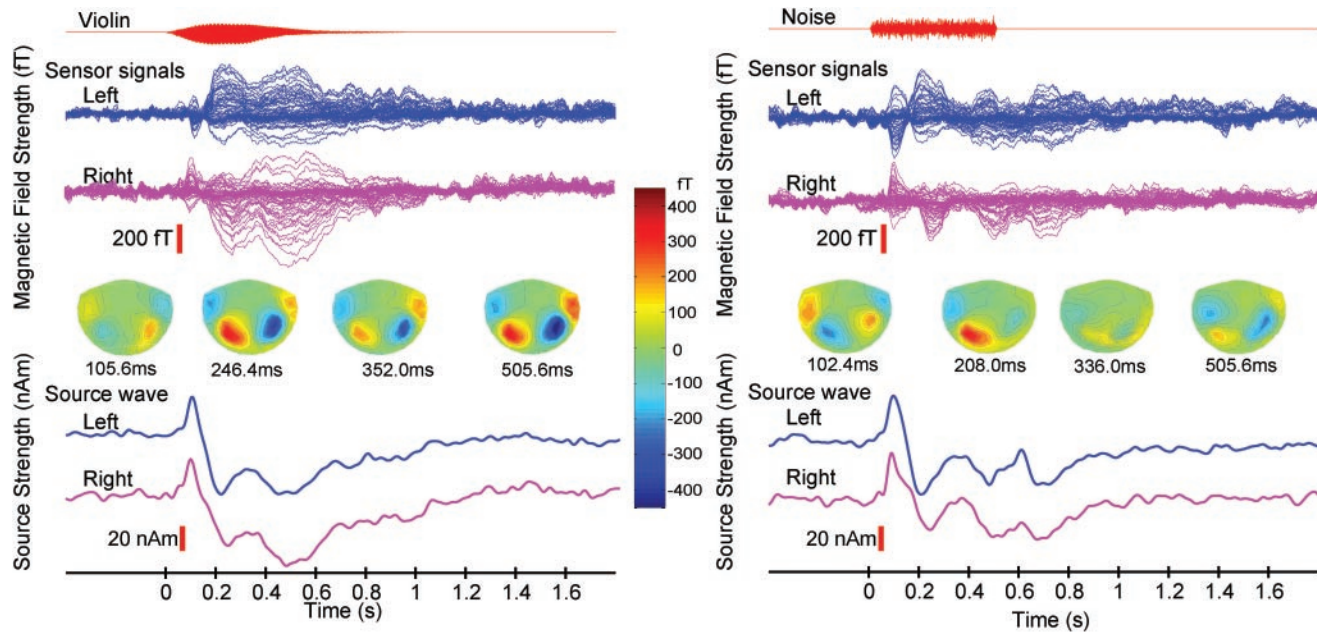

Fig. 3 Example of magnetic evoked responses to the violin and the noise sound stimuli from one subject in each stimulus block for violin sound (left panel) and noise sound (right panel). For each panel (*top*), auditory evoked magnetic responses are shown as butterfly plots of overlaid 70-channel data in left and right hemisphere separately (*middle*), topographic map from all sensors in four time points indicated below each map and (*bottom*) source waveforms in left and right dipoles.

of same–different discrimination tasks in three subcategories of harmony, rhythm and melody, containing 10, 8 and 8 trials, respectively. The further details of each section are described in a previous study (Anvari *et al.*, 2002). This test took ~30 min including instructions. Digit span used in the present study is a subtest from the Wechsler Intelligence Scale for Children—Third Edition (WISC-III) (Wechsler, 1991) and took ~10 min to conduct. Since most subjects were under 6 years old at the first session, normative data are not available for WISC-III. Also, the normative scores of the music test for different age groups are not available. Thus, for both tests the raw scores were submitted to statistical analysis. The mean difference between groups at each of two of the sessions as well as between sessions in each group were examined by the 95% confidence interval (CI) computed by a bootstrap resampling (iteration = 10 000) to examine the significance level of 5% because of the small number of the samples.

Results

General maturation of auditory evoked responses

AEF waveforms

Clear AEFs and its source waveforms were obtained from all subjects for each stimulus in each session. Figure 4A shows the data from one subject in all four sessions. The P100m, N250m, P320 and N450m peaks and the following SF were seen consistently from most of the subjects for both stimuli. Half of the subjects exhibited an additional negative–positive component between the P100m and the N250m (named N150m and P200m). Each subgroup had one subject with bilateral N150m peak, one of which is shown in Fig. 4B.

Four other subjects exhibited N150m only in the right hemisphere. Figures 3 and 4 demonstrate that the responses to the two stimuli were different within individuals and changes across sessions varied depending on the AEF component. Also, responses from the left and right hemisphere differed in terms of peak amplitudes and latencies.

Peak amplitude

Peak amplitude values of the P100m, N250m, P320m and N450m components were examined with repeated-measures ANOVA using three within-subject factors: Sound (violin, noise), Hemisphere (left, right) and Session (first, second, third, fourth). Figure 5A–D shows the mean values and standard errors of the mean for all components.

For P100m amplitude (Fig. 5A), the main effect of Sound was significant [$F(1,11) = 10.27$, $P = 0.008$], reflecting a larger response for violin (mean: 24.3 nAm) than for noise (19.8 nAm). As well, Hemisphere was significant [$F(1,11) = 14.42$, $P = 0.003$] owing to the larger response in the left (26.9 nAm) than in the right hemisphere (17.4 nAm). Session was not significant and there were no significant interactions.

For N250m amplitude (Fig. 5B) Session was significant [$F(3,30) = 7.89$, $P = 0.0005$] owing to a decrease in peak negativity over time. *Post hoc* tests showed significant differences between sessions first and fourth ($P = 0.0002$), second and fourth ($P = 0.0003$) and third and fourth ($P = 0.003$), where significance was accepted for $\alpha = 0.0083$ according to the Bonferroni correction. The Sound \times Session

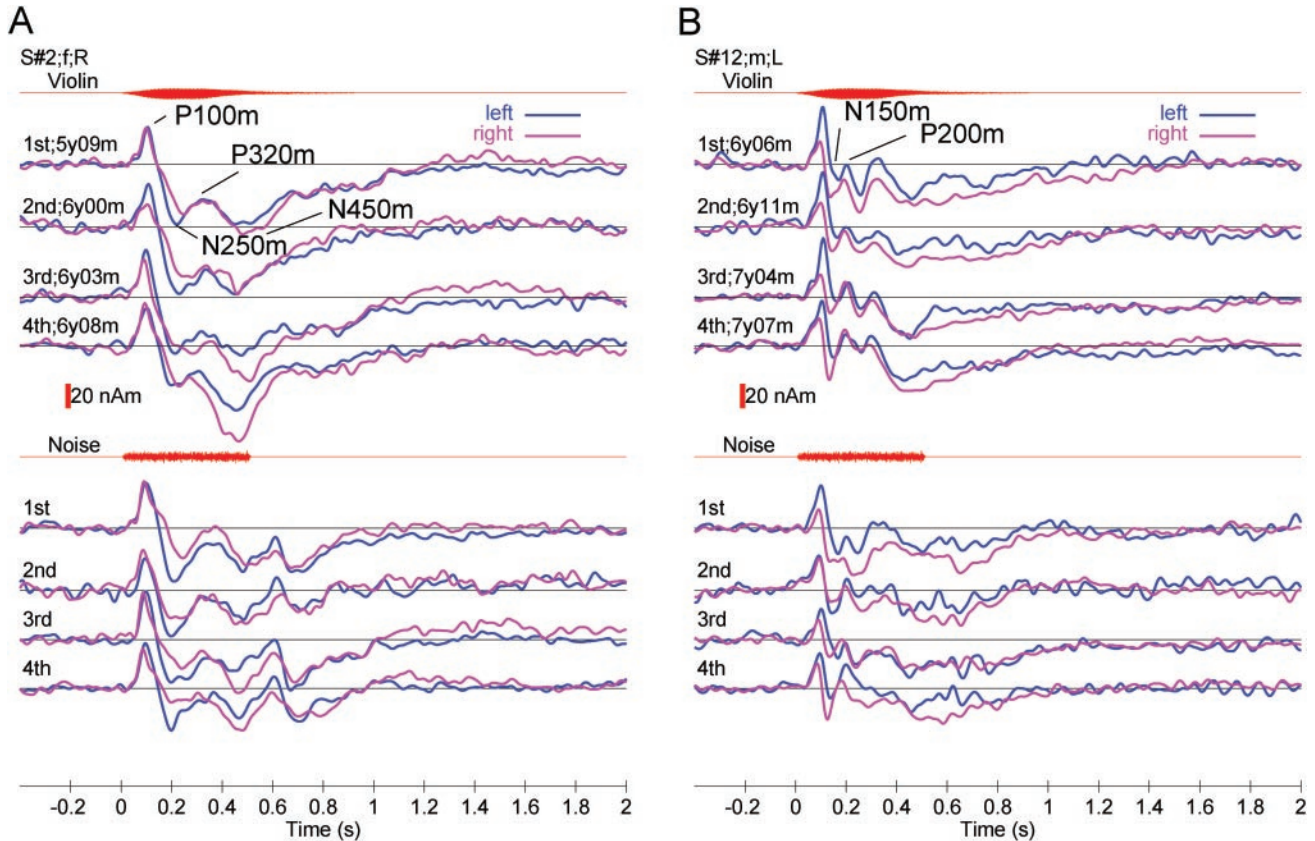

Fig. 4 Examples of source waveforms based on signal space projection across Sessions 1–4 from two subjects: **(A)** (left panel) data from Subject #2 in which peaks of P100m, N250m, P320m and N450m are clearly identifiable; **(B)** (right panel) data from Subject #12 exhibit additional peaks of N150m and P200m between P100m and N250m throughout sessions.

interaction was significant [$F(3,30) = 4.57, P = 0.009$], reflecting a greater decrement over time in the N250m for violin than for noise.

For P320m amplitude (Fig. 5C), the main effect of Hemisphere was significant [$F(1,9) = 5.47, P = 0.04$] with a more positive peak in the left (-6.3 nAm) than in the right hemisphere (-12.1 nAm). It may be noted that the P320m peak is below the baseline (i.e. the amplitude value is less than zero), although the peak polarity is positive. Session was also significant [$F(3,27) = 5.99, P = 0.003$] owing to a larger amplitude of the fourth session than those of the other sessions. *Post hoc* comparisons revealed significant differences only between the third and fourth sessions ($P = 0.0003, \alpha = 0.0083$).

For N450m (Fig. 5D), Sound was the only significant effect [$F(1,10) = 30.11, P = 0.0003$], reflecting larger negativity for violin (-36.9 nAm) than for noise (-25.8 nAm).

In summary, violin tones produced larger P100m and N450m components than did noise bursts. N250m and P320m changed across sessions, indicating rapid developmental changes over the longer latency components in contrast to the more stable P100m component. Only N250m showed differential change across sessions for violin tones and noise bursts. P100m and P320m showed hemisphere

differences, with consistently larger peaks on the left than on the right. No interactions between Hemisphere and the other factors were found for any of the components, indicating that hemispheric differences in amplitude were stable over time.

Peak latency

Peak latencies of the P100m, N250m, P320m and N450m components, shown in Fig. 5E–H, were examined with the same ANOVA as applied to the peak amplitudes.

A main effect of Sound for P100m latency (Fig. 5E) [$F(1,11) = 7.37, P = 0.020$] reflects longer latency for violin (mean: 110.6 ms) than noise (105.5 ms). Hemisphere was also significant [$F(1,11) = 19.19, P = 0.001$], with a longer latency in the left (112.5 ms) than in the right hemisphere (103.6 ms).

For N250m (Fig. 5F), there was a marginal effect of Session [$F(3,30) = 2.69, P = 0.0635$], reflecting a decrease in latency over sessions in general, although *post hoc* comparisons did not reach significance. The factors Sound \times Hemisphere \times Session showed a tendency for interaction [$F(3,30) = 3.71, P = 0.06$]. This seems to be due to the fact that the latency for the violin tone decreased more

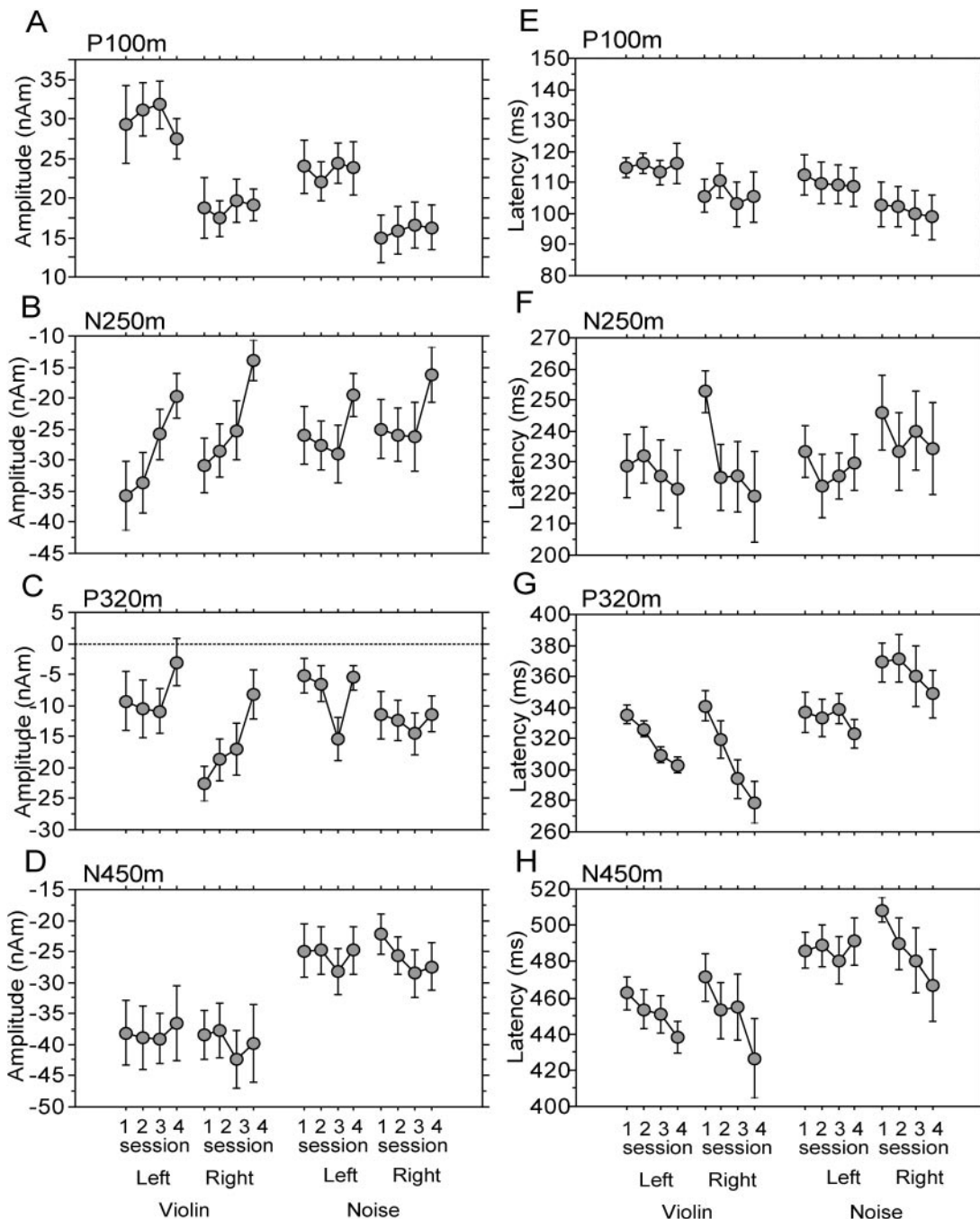

Fig. 5 (A–H) Mean and SEM of amplitude of P100m, N250m, P320m and N450m components to violin and noise stimuli from left and right hemisphere in each session.

rapidly in the right than in the left hemisphere, whereas the latency for the noise burst decrease in the left hemisphere was not linear. However, *post hoc* tests were not significant.

The P320m component (Fig. 5G) was significantly affected by Sound [$F(1,9) = 27.21, P = 0.0006$] with a much shorter latency for violin (308.6 ms) than for noise (339.0 ms). Session was also significant [$F(3,27) = 13.77, P < 0.0001$], revealing a considerable decrease of latency over time. There were significant differences between the

first and third sessions ($P = 0.001$) and the first and fourth sessions ($P < 0.0001$). In addition, there were significant interactions Sound \times Hemisphere [$F(1,9) = 5.58, P = 0.042$] and Sound \times Session [$F(3,27) = 7.18, P = 0.001$]. The former was caused by the fact that the latency in the right hemisphere was 11.5 ms shorter on average than in the left hemisphere for violin tone stimulation ($P = 0.10, n.s$), but the latency for the noise burst in the left hemisphere was shorter than in the right by 15 ms ($P = 0.17, n.s$).

The latter interaction was due to the rapid decrease of latency in the right hemisphere over session for violin but not for noise ($P < 0.0001$).

For N450m latency (Fig. 5H), Sound was significant [$F(1,10) = 6.99, P = 0.025$] with the latency for violin 35 ms shorter than for noise. This difference across stimuli was similar to that observed for the P320m component, suggesting that there might be no additional delay specific to Sound on the N450m component. Session was also significant [$F(3,30) = 4.82, P = 0.03$], with a general decrement in latency across session. A significant difference was found between the first and fourth sessions ($P = 0.0008$). The interaction Hemisphere \times Session approached significance [$F(3,30) = 3.74, P = 0.07$], reflecting a greater decline of latency in the right compared with the left hemisphere across session (n.s., $P = 0.12$).

To summarize, the noise burst evoked an earlier P100m component than the violin tone but the violin tone evoked earlier P320m and N450m components. For the N250m component, different stimulus-specific effects were seen in the right and left hemisphere. In line with the amplitude data, all components except the P100m exhibited latency decreases across session. The left P100m exhibited longer latencies than the right regardless of stimulus. Other components showed interactions between Hemisphere and Sound or Session, revealing complex effects of stimulus-specificity and hemispheric asymmetry with developmental change.

Musical training effects

Behavioural tasks

The individual scores and group data of the music test are illustrated in Fig. 6A. At the first session, the mean score was 13.7 points in the Suzuki group and 14.5 points in the untrained group, but this initial difference was not significant as the CI ranged from -2.9 to 1.5 including zero point. The scores at the last session were 19.2 and 16.3 in Suzuki and untrained group, respectively, which was not significant ($-0.5 < CI < 5.8$). However, Suzuki group improvement by 5.5 points after 1 year was significant ($2.6 < CI < 8.0$), while the improvement of 1.8 points in the other group was not significant ($0.7 < CI < 4.6$).

As for digit span shown in Fig. 6B, two groups were not significantly different either in the first session (Suzuki: 8.5 points, untrained: 8.7 points, $3.5 < CI < 3.3$) or in the last session (Suzuki: 12.2 points, untrained: 10.0 points; $-0.3 < CI < 5.4$). The improvement in Suzuki children by 3.7 points, however, was significant ($1.5 < CI < 5.8$), although this was not the case for the increase of 1.8 points in the untrained children ($-2.6 < CI < 5.2$).

Morphological change in AEF waveforms

Figure 7 shows grand averaged source waveforms in each group, separately for the left and right hemisphere, session

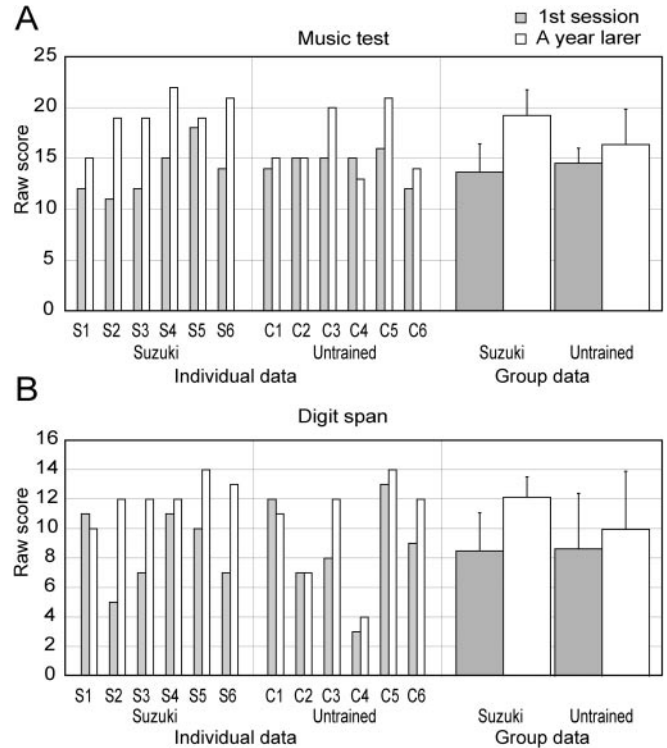

Fig. 6 Individual and group data of raw scores of (A) music test and (B) digit span test in each group at the first and the fourth session. The fourth session was held ~ 1 year after the first session. Error bars indicate 95% CI of the mean.

and sound type. In order to examine when in the waveforms significant change across sessions occurred, the standard deviation across the four sessions at each time point in the grand averaged source waveforms was calculated (Fig. 7, below each auditory evoked response). The pronounced peak at 100–400 ms in the time course of the standard deviation covers the onset of N250m and offset of P320m.

Furthermore, group difference became obvious in the time-courses of variance over 1 year of time. In the Suzuki-trained children, the change was clearly present only in the response to the violin tone, and had left-hemispheric dominance, while there was little change for the noise burst. On the contrary, in the untrained group, the change was similar for both stimuli and hemispheres.

Laterality and stimulus specificity on N250m peak

The group difference described above was assessed further on the N250m by another repeated-measures ANOVA with additional one between-subjects factor Group (Suzuki, untrained). The interaction Sound \times Group \times Session was close to significant both in amplitude ($P = 0.09$) and in latency ($P = 0.08$). Consequently, further analysis was conducted for the different sounds separately.

For the violin tone, a significant Group \times Hemisphere interaction was found in amplitude [$F(1,9) = 10.48, P =$

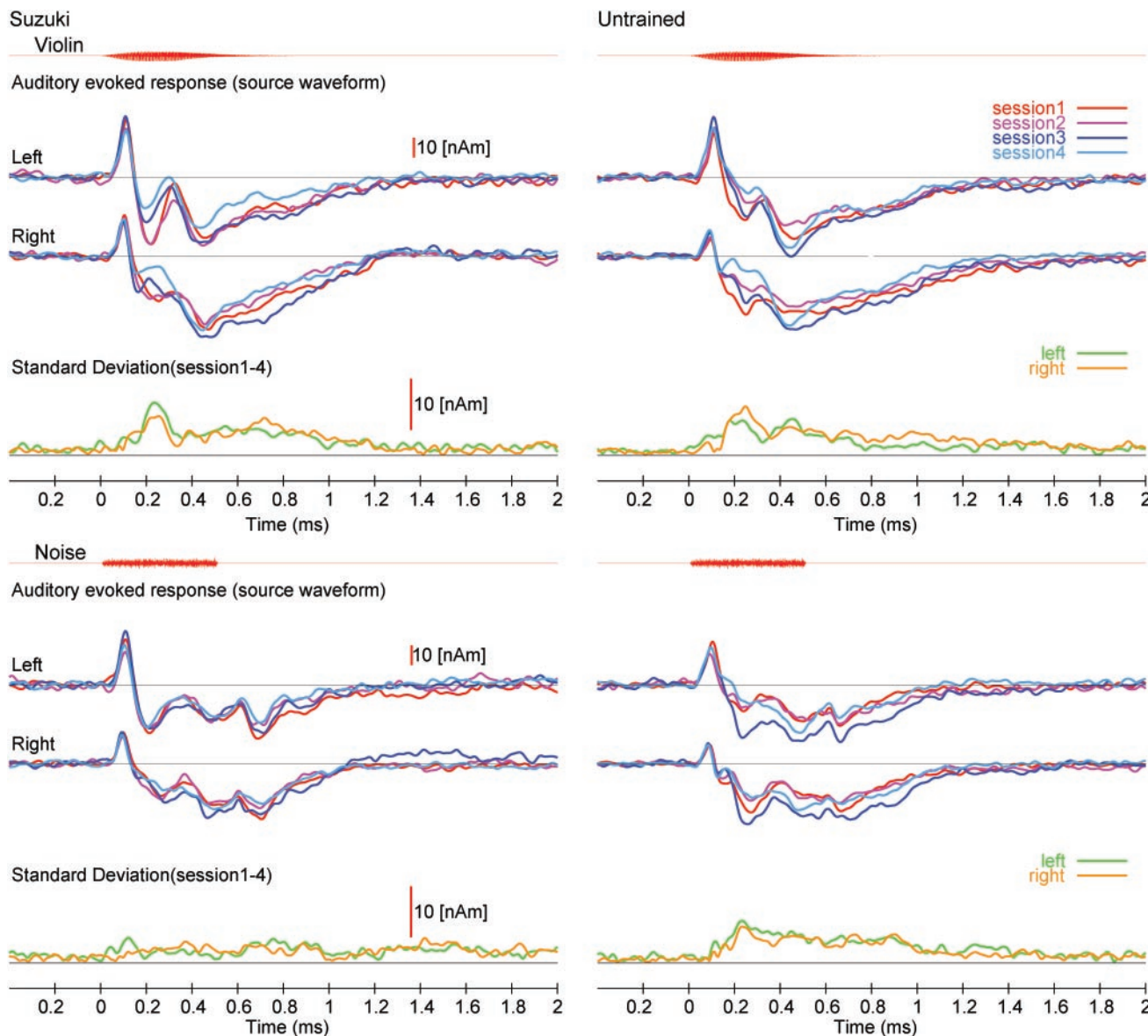

Fig. 7 Grand averaged source waveforms at each session with its standard deviation across all sessions in each hemisphere in response to violin and noise stimuli from (left) Suzuki-music-trained subjects and (right) non-musically trained subjects.

0.01], reflecting more pronounced negativity in the left hemisphere in the Suzuki than in the untrained group, but no difference across groups in the right hemisphere (Fig. 8A). The main effect of Session was significant [$F(3,27) = 12.86$, $P < 0.0001$], and the interaction between Group \times Hemisphere \times Session was close to significant ($P = 0.09$), reflecting a larger change of amplitude in the left than right hemisphere in the Suzuki group but no difference in the untrained group. For latency, the main effect of Group was significant [$F(1,9) = 8.21$, $P = 0.019$] owing to a shorter latency in the Suzuki group (mean: 217.2 ms) of >30 ms compared with the untrained group (250.8 ms) as seen in Fig. 8B. As well, the interaction Session \times Group approached significance ($P = 0.08$) because a large decrease of latency

occurred only in the Suzuki group between the first and second session.

In contrast to the results for the violin tone, the noise burst produced no significant effects or interactions involving group. There was a significant overall effect of Session on the amplitude of the N250m, similar to that seen for the violin tone [$F(3,27) = 3.60$, $P = 0.03$]. This indicates that the decrease sessions in the amplitude of the N250m for both stimulus types represents a general decrease in the amplitude of this component with increasing age, while the main effects and interactions involving Group and Hemisphere for the violin tone most likely reflect the effects of musical experience on the developing brain.

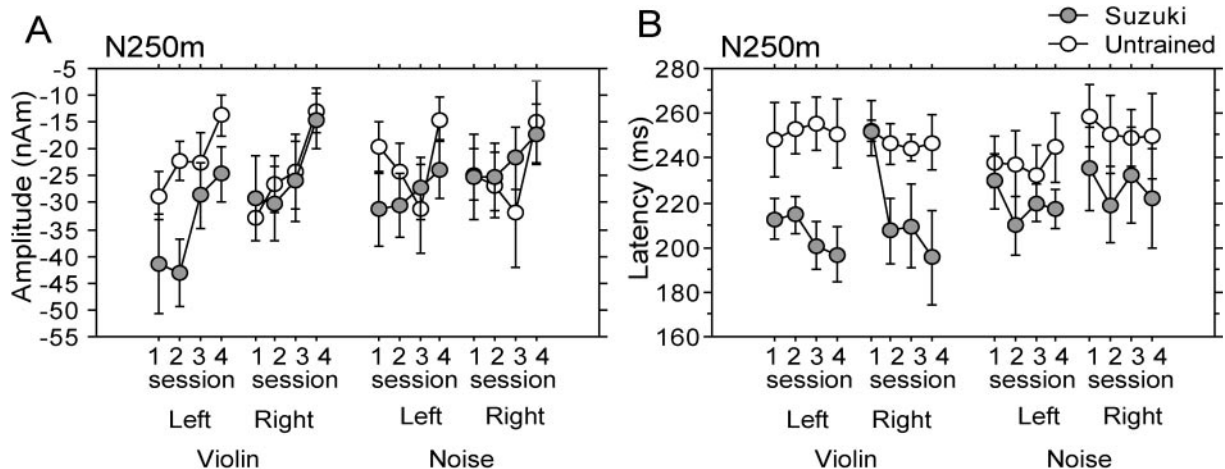

Fig. 8 (A) Peak amplitude and (B) latency of N250m to violin and noise stimuli from left and right hemisphere in each session for the Suzuki group and the untrained group.

Discussion

The present study revealed morphological changes in the late components of the AEF over the period of 1 year in 4- to 6-year-old children, particularly in the 100–400 ms time window. In addition, larger P100m and N450m amplitude as well as more rapid changes of the N250m amplitude and latency were associated with the violin sound rather than the noise stimuli. The positive P100m and P320m components were larger over the left than the right hemisphere. Of most importance, the effects of Suzuki musical training over a 1-year period were seen in response to musical sound but not noise and were accompanied by enhanced behavioural performances in musical discrimination and non-musical working memory.

Development of AEF

The shorter peak latencies across sessions were observed for the N250m, P320m and N450m, and amplitudes decreased in the N250m and P320m during the time-course of 1 year. Decrease in P100 latency and amplitude with age have been reported in developmental studies (Molfese *et al.*, 1975; Fuchigami *et al.*, 1993; Tonnquist-Uhlén *et al.*, 1995; Oades *et al.*, 1997; Sharma *et al.*, 1997; Rojas *et al.*, 1998; Cunningham *et al.*, 2000; Ponton *et al.*, 2000). We did not observe a significant P100 latency change within our 1-year window, which is consistent with other studies examining this age group (Korpilahti and Lang, 1994; Cunningham *et al.*, 2000). In particular, Cunningham *et al.* (2000) reported that the P100 latency was relatively stable from 5 to 10 years but decreased abruptly after 12 years. Data from Ponton *et al.* (2002) also agree with this by showing a slower pace of P1 latency change between ages 5 and 11 than in the later ages after 12.

We interpret N150m and N250m in our data as corresponding to adult N1 and N2, respectively. For the latter, we are only concerned with those elicited from ‘non-oddball’ paradigm in children (Paetau *et al.*, 1995; Ponton

et al., 2000, 2002; Takeshita *et al.*, 2002) and in adults (Hari *et al.*, 1982; Mäkelä *et al.*, 1993; Paetau *et al.*, 1995; Picton *et al.*, 1974). The distinction of these two components in maturational trajectory has been clearly indicated by a cross-age comparison by Ponton *et al.* (2002), although some earlier studies suggested child N250m as corresponding to adult N1. Developmental data show that N150m emerges in older children and increases in amplitude and decreases in latency with age while N250m amplitude decreases with age and is very weakly present in adults (Courchesne, 1990; Sharma *et al.*, 1997; Cunningham *et al.*, 2000; Pang and Taylor, 2000; Ponton *et al.*, 2000, 2002). Our results are consistent with these trends in that the N150m was only visible in about half of the subjects and N250m decreased in amplitude over the year. In addition, unilateral N150m presence in the right hemisphere was found in one-third of our subjects and this appears to be concordant with the observation by Paetau *et al.* (1995), in which the right hemisphere exhibited much shorter N150m latency than the left in children of 6–8 years old. While the decrease of N250m latency observed here is in line with the other studies, Ponton *et al.* (2002) reported the increase. This seems likely owing to their rapid stimulation using clicks since a faster stimulation is reported to evoke larger N250(m) (Karhu *et al.*, 1997; Takeshita *et al.*, 2002), which might affect the degree of overlapping components.

The P320m and N450m responses have been described in only a few studies of children between 3 and 9 years of age (Paetau *et al.*, 1995; Čepionienė *et al.*, 1998) and in newborns (Kushnerenko *et al.*, 2002); thus comparison throughout development is not available. Important findings in our data were that P320m and N450m decreased in latency at a similar rate while only the P320m exhibited an increase in amplitude with no change found in the N450m, and that the violin stimulus was more important to the P320m latency change than the noise stimulus. Thus, our data show large changes in these components over a single year, suggesting

that it is important for future studies to further examine how these components change with development and specific stimulus conditions.

In general, latency decrements are thought to reflect an increase in myelination and synaptic efficiency (Eggermont, 1992; Moore and Guan, 2001), while decreases in amplitude are thought to reflect a decline in the number of pyramidal cell synapses contributing to post-synaptic potentials that occurs with synaptic pruning (Huttenlocher and Dabholkar, 1997) as more specialized and effective cortical networks develop. Our data indicate that these processes can be seen in AEF changes over the course of a single year. In addition, it is worth noting that these developmental changes are clearly seen in the source waveforms based on modelling the MEG signals with equivalent current dipoles. Successful estimation of bilateral sources within auditory areas with dipole modelling of paediatric data has been shown in AEP (Albrecht *et al.*, 2000; Ponton *et al.*, 2002) and AEF studies (Paetau *et al.*, 1995; Rojas *et al.*, 1998; Takeshita *et al.*, 2002; Heim *et al.*, 2003). Overall the data demonstrate that MEG recordings and source analysis are good methods for longitudinal studies of children's brain function.

Stimulus effects on AEF

The violin sound evoked larger P100m and N450m than did the noise across our subjects. Similar stimulus effects were reported in previous studies. Speech stimuli evoked larger P100 and N250 compared with pure tones in newborns and young children of 1–6 years of age (Wunderlich *et al.*, 2006) and in children at 8–10 years of age (Čeponienė *et al.*, 2001). The N450 was also larger for syllables than for non-phonetic stimuli (Čeponienė *et al.*, 2005). These studies including ours carefully calibrated the sound intensity to exclude possible confounding intensity effects. The observed stimulus effect appears to correspond to adult N1m (Diesch and Luce, 1997; Tiitinen *et al.*, 1999) and P2 (Shahin *et al.*, 2005), which are enlarged according to acoustic complexity. Since N1m and P2m are at least partly generated from tonotopically organized areas (Pantev *et al.*, 1995; Lutkenhöner and Steinsträter, 1998), it seems reasonable to assume that spectral complexity is an important factor on how many neurons with different characteristic frequencies respond. Although the functional relationship between adult's N1/P2 and children's components is not clear, it seems reasonable that neural activities in auditory cortex varies on the basis of required acoustical processing and/or subsequent perceptual processing.

The more rapid developmental changes in N250m related to the violin sound is consistent with a study in which faster maturational trajectory for speech stimuli was reported compared with tone stimulation (Pang and Taylor, 2000). From animal studies it is known that auditory neurons in diverse levels respond to various stimulus-specific features differently such as fine temporal structure (periodicity) and coarse one (envelope) (Joris *et al.*, 2004). Our violin

stimulus is different from the noise sound in several characteristics (spectrum, periodicity, envelope, reality in everyday environment). Future research is necessary to elucidate when and how various acoustic features are processed in normal human development.

Left lateralization in children's positive AEF components

We found that the P100m and P320m amplitudes were larger on the left than on the right across all subjects. Furthermore, the laterality was stronger in the response to the violin sound than to the noise stimulus. The P100m left hemispheric dominance is consistent with other AEF studies (Paetau *et al.*, 1995; Heim *et al.*, 2003) while P320m left lateralization has not been reported. Since Heim *et al.* (2003) found the left-lateralized P100m both in normal and dyslexic children, one possibility is that this laterality could be related more to auditory sensory functions than higher perceptual processing that is involved in dyslexia. In general, AEP studies in children have not found strong lateralization effects. For example, an AEP study in children using binaural stimulation found inconsistent and weak laterality shifts throughout school-age children for N1 peak (Pang and Taylor, 2000). Other AEP studies reported lateralization effects in P1-N1, which is dominated by the contralateral advantage to the stimulated ear (monaural stimulation) rather than hemispheric specification (Bellis *et al.*, 2000; Ponton *et al.*, 2002). As discussed above, laterality effects can be seen more clearly in the AEF than in the AEP (Hämäläinen *et al.*, 1993). In our data, the left hemisphere dominance in both P100m and P320m was enhanced to the violin sound, which is the more meaningful stimulus. However, stimulus-category appears to have almost no impact on lateralization in adult's P1m (analogous to P100m in our data) (Shtyrov *et al.*, 2000), although it might be weakly left-lateralized (Ross *et al.*, 2005). In the latter study, P1m amplitude stayed slightly left-biased regardless of ear of stimulation. More data are needed about how lateralization of P1m changes over development.

It is possible that the left lateralization for P100m and P320m seen in children might be related to general earlier maturation of the developing brain for right-handed subjects (10 out of 12 of our subjects were right-handed). The left planum temporale (PT) has a greater volume than the right PT from the earliest age studied (3 years) (Preis *et al.*, 1999). Even the congenitally deaf population exhibit a larger volume for the auditory cortex in the left hemisphere than in the right as revealed by morphometric MRI analysis (Emmorey *et al.*, 2003). This study further showed that the volume of grey matter is similar in both hearing and deaf subjects while the white matter volume is smaller in the deaf group. This suggests that listening experience affects the myelination and the number of fibres projecting in and out of the auditory cortices. Another study found that the frontotemporal pathway develops predominantly in the left

hemisphere, whereas the corticospinal tract develops bilaterally (Paus *et al.*, 1999). This physical connectivity appears to be related to earlier growth in functional phase correlation at the alpha frequency band (7–13 Hz) over the left hemisphere at 4–6 years of age compared with the right (8–10 years) (Thatcher *et al.*, 1987). The regional cerebral blood flow (rCBF) indicates a right lateralization up to 3 years of age and shifts to the left after that age (Chiron *et al.*, 1997). Overall these match the age range of our subjects.

This general left-hemispheric advantage, however, cannot explain the lack of laterality in N250m or N450m components. Also, it seems discrepant with the presence of unilateral N150m in the right hemisphere in some of our subjects if the N150 emergence is one of the indices of the developmental status. Yet it is possible that the negative and positive components might have origins in different cortical structures that mature at different rates. Neuronal axons in lower cortical layers start to reach maturity by the age of 5, whereas those in upper layers only do so after 12 years of age (Moore and Guan, 2001). It has been suggested that the positive components, such as P100m in children, originate mainly from the early developing deep layers, whereas the upper cortical layers are responsible for the negative components such as the N150m (Eggermont, 1988; Ponton *et al.*, 2000). Therefore, the observed results might be caused by a left-hemispheric advantage in conjunction with earlier maturation of the cortical layers critical to their generation.

Musical training effects on AEF and cognitive functions

Perhaps the most interesting finding in the present study is that in children with Suzuki music training, the morphological change at 100–400 ms was only present in response to the violin tone but not for the noise. Suzuki group also showed a larger N250m to violin tones in the left hemisphere compared with the untrained group. This AEF difference was accompanied by significant improvements in musical discrimination and in the digit span task.

The stimulus-specific enhancement of AEF in Suzuki students is in line with reports from adult musicians, although the effects in adults were, again, found for earlier components such as N1m (Pantev *et al.*, 1998; Pantev *et al.*, 2001) and P2 (Shahin *et al.*, 2003). Although functional difference between N150m and N250m is suggested from the sensitivity to stimulation rate, the origins of both components are located close together in the supratemporal plane (Takeshita *et al.*, 2002). It is possible that the stimulus-sensitive neurons, which initially contribute to N250m contribute to N150m as age increases.

As discussed above, functional relevance of adult's obligatory N2 to stimulus category, hemisphere and experience remains unclear owing to the sparseness of the relevant literature. Still it is possible that adult N2b, a subcomponent of N2, which is strongly enhanced by attention, can be related to N250 in children to some extent.

Using oddball paradigm, an enlarged N250 in children has been reported for rare targets (Johnstone *et al.*, 1996; Oades *et al.*, 1997). Thus, the violin sound might have captured the involuntary attention of children who have been taking music lessons, resulting in an enhanced N250m.

Alternatively, it has been suggested that auditory-related abilities correlate with the N250 response in children. Tonnquist-Uhlén (1996) found that the obligatory N250 component in children with language impairment showed a longer latency and smaller amplitude than that of normal children. In addition, the N250 latency was found to correlate significantly with behavioural performance in a fine-graded phonological discrimination task in children between 5 and 15 years of age (Cunningham *et al.*, 2000). Oddball paradigms containing rare targets of moving sound also evoked enlarged N250 responses in 'good listeners' compared with that in 'poor listeners' where 'good' and 'poor' were defined by performance in various auditory tasks before the AEP recording (Wambacq *et al.*, 2005). Therefore, we speculate that the N250m may index some part of stimulus categorization, in combination with attentional modulation, and that taking music lessons may affect this component selectively.

Finally, these results contribute to the evidence that musical training affects AEF development in children. Although the groups differed at the first measurement on the left N250m (their early musical environment probably differed), they changed differently over the course of the year, suggesting the effect of musical training. Specifically, the N250m response to the violin tone changed more rapidly in the Suzuki group but not in the untrained group. Also, the latency of this component decreased over sessions only in the Suzuki group. It is of course possible that these effects are due to some other factors such as home environment; however, both groups engaged in similar amounts and varieties of extra-curricular activities. Furthermore, the differences between groups were specific to the violin tone; the groups did not differ in response to the noise stimulus. Thus the increasing differences between groups over time are probably related to the musical activities.

This is the first study to show that brain responses in musically trained and untrained children change differently over the course of year. Previously, enhanced P100, N150 and P200 responses to piano tones were found in children who were taking piano lessons compared with untrained children (Shahin *et al.*, 2004). However, their data did not show a difference before and after training, and they did not examine later components such as N250. In fact, Fig. 3 in Shahin *et al.* (2004) appears to show an enhanced N250 similar to ours in the trained group, but the data they collected did not allow examination of changes over time. In addition, the responses in their data evoked by the violin tones exhibited very small or non-existent N150 and P200 components consistent with our data. This is probably due to the slow onset of the violin tones compared with the piano tones (Elfner *et al.*, 1976). Although a number of

studies have shown stimulus-specific enhancement in auditory evoked responses between adult musicians and non-musicians (Pantev *et al.*, 1998, 2001; Shahin *et al.*, 2003), our study demonstrates the early onset of these differences during the first year of musical training.

While improvement in musical tasks is not surprising after 1 year of Suzuki music lessons, enhanced performance in digit span gives additional evidence for transfer effect between music and non-musical abilities such as literacy (Anvari *et al.*, 2002), verbal memory (Ho *et al.*, 2003), visuospatial processing (Costa-Giomi, 1999), mathematics (Cheek and Smith, 1999) and IQ (Schellenberg, 2004). In particular, Schellenberg (2004) randomly assigned children to either music lessons or drama lessons. This design eliminates differences between groups that could pre-exist between children whose parents enrol them in music classes compared with those who do not. It should be noted in this regard that although we did not have random assignment, and the groups differed at the first measurement on one of the AEF components, they changed differently over the course of the year, which strongly suggests the effects of musical training. Interestingly, with respect to brain structure measured by morphometric MRI analysis, children (5–7 years) planning to take musical lessons did not differ from those with no such plans (Norton *et al.*, 2005). While it appears that music practice might have impacts on ‘general intelligence’, the underlying neural mechanism remains unclear. Our finding of enhanced performance after a year of musical training on the digit span task suggests that this experience affects working memory capacity, at least to some extent. Alternatively, it might be also related to the more advanced perseverance skills and/or the ability to sustain focused attention observed in Suzuki children compared with children enrolled in other activity such as creative movement classes (Scott, 1992). This interpretation is also consistent with the enhanced changes on N250m component in the Suzuki group, which could be related to attentional modulation.

Conclusion

Maturation changes in AEFs can be observed within a year in 4- to 6-year-old children using individual waveforms of cortical source activity. Source space analysis also reveals different stimulus and hemispheric effects for different components. Furthermore, musical training resulted in specific developmental changes in the responses to musical sounds but not to responses to noise stimuli, probably reflecting the development of neuronal networks specialized for important sounds experienced in the environment.

Acknowledgements

This research is supported by International Music Foundation awarded to L.J.T. and C.P., Canadian Institutes for Health Research to T.F. and B.R., and The Sound Technology Promotion Foundation to T.F. and R.K. The authors thank Dr Terence W. Picton for advice and

discussion, Judy Vendramini and Haydeh Shaghghi for their assistance in data acquisition and Patricia Van Roon, Tim Bardouille, Andreas Wollbrink and Uril Yakubov for their technical support.

References

- Albrecht R, Suchodoletz W, Uwer R. The development of auditory evoked dipole source activity from childhood to adulthood. *Clin Neurophysiol* 2000; 111: 2268–76.
- Anvari SH, Trainor LJ, Woodside J, Levy BA. Relations among musical skills, phonological processing, and early reading ability in preschool children. *J Exp Child Psychol* 2002; 83: 111–30.
- Barnet AB. Auditory evoked potentials during sleep in normal children from ten days to three years of age. *Electroencephalogr Clin Neurophysiol* 1975; 39: 29–41.
- Bellis TJ, Nicol T, Kraus N. Aging affects hemispheric asymmetry in the neural representation of speech sounds. *J Neurosci* 2000; 20: 791–7.
- Bosnyak DJ, Eaton RA, Roberts LE. Distributed auditory cortical representations are modified when non-musicians are trained at pitch discrimination with 40 Hz amplitude modulated tones. *Cereb Cortex* 2004; 14: 1088–99.
- Bruneau N, Roux S, Guerin P, Barthelemy C, Lelord G. Temporal prominence of auditory evoked potentials (N1 wave) in 4-8-year-old children. *Psychophysiology* 1997; 34: 32–8.
- Čeponienė R, Cheour M, Näätänen R. Interstimulus interval and auditory event-related potentials in children: evidence for multiple generators. *Electroencephalogr Clin Neurophysiol* 1998; 108: 345–54.
- Čeponienė R, Shestakova A, Balan P, Alku P, Yiaguchi K, Näätänen R. Children’s auditory event-related potentials index sound complexity and ‘speechness’. *Int J Neurosci* 2001; 109: 245–60.
- Čeponienė R, Alku P, Westerfield M, Torki M, Townsend J. ERPs differentiate syllable and nonphonetic sound processing in children and adults. *Psychophysiology* 2005; 42: 391–406.
- Cheek JM, Smith LR. Music training and mathematics achievement. *Adolescence* 1999; 34: 759–61.
- Chiron C, Jambaque I, Nabbout R, Lounes R, Syrota A, Dulac O. The right brain hemisphere is dominant in human infants. *Brain* 1997; 120: 1057–65.
- Costa-Giomi E. The effects of three years of piano instruction on children’s cognitive development. *J Res Music Education* 1999; 47: 198–212.
- Courchesne E. Chronology of postnatal human brain development: event-related potential, positron emission tomography, myelinogenesis, and synaptogenesis studies. In: Rohrbaugh JW, Parasuraman R, Johnson R, editors. *Event-related brain potentials. Basic issues and applications*. New York: Oxford University Press; 1990.
- Cunningham J, Nicol T, Zecker S, Kraus N. Speech-evoked neurophysiologic responses in children with learning problems: development and behavioral correlates of perception. *Ear Hear* 2000; 21: 554–68.
- Diesch E, Luce T. Magnetic fields elicited by tones and vowel formants reveal tonotopy and nonlinear summation of cortical activation. *Psychophysiology* 1997; 34: 501–10.
- Edeline JM. Learning-induced physiological plasticity in the thalamo-cortical sensory systems: a critical evaluation of receptive field plasticity, map changes and their potential mechanisms. *Prog Neurobiol* 1999; 57: 165–224.
- Eggermont JJ. On the rate of maturation of sensory evoked potentials. *Electroencephalogr Clin Neurophysiol* 1988; 70: 293–305.
- Eggermont JJ. Development of auditory evoked potentials. *Acta Otolaryngol* 1992; 112: 197–200.
- Elfner LF, Gustafson DJ, Williams KN. Signal onset and task variables in auditory evoked potentials. *Biol Psychol* 1976; 4: 197–206.
- Emmorey K, Allen JS, Bruss J, Schenker N, Damasio H. A morphometric analysis of auditory brain regions in congenitally deaf adults. *Proc Natl Acad Sci USA* 2003; 100: 10049–54.
- Engineer ND, Percaccio CR, Pandya PK, Moucha R, Rathbun DL, Kilgard MP. Environmental enrichment improves response strength, threshold,

- selectivity, and latency of auditory cortex neurons. *J Neurophysiol* 2004; 92: 73–82.
- Ericsson KA, Krampe RT, Tesch-Romer C. The role of deliberate practice in the acquisition of expert performance. *Psychol Rev* 1993; 100: 363–406.
- Fuchigami T, Okubo O, Fujita Y, Okuni M, Noguchi Y, Yamada T. Auditory event-related potentials and reaction time in children: evaluation of cognitive development. *Dev Med Child Neurol* 1993; 35: 230–7.
- Fujioka T, Trainor LJ, Ross B, Kakigi R, Pantev C. Musical training enhances automatic encoding of melodic contour and interval structure. *J Cogn Neurosci* 2004; 16: 1010–21.
- Fujioka T, Trainor LJ, Ross B, Kakigi R, Pantev C. Automatic encoding of polyphonic melodies in musicians and nonmusicians. *J Cogn Neurosci* 2005; 17: 1578–92.
- Gomes H, Dunn M, Ritter W, Kurtzberg D, Brattson A, Kreuzer JA, et al. Spatiotemporal maturation of the central and lateral N1 components to tones. *Brain Res Dev Brain Res* 2001; 129: 147–55.
- Hämäläinen M, Hari R, Ilmoniemi RJ, Knuutila J, Lounasmaa OV. Magnetoencephalography - theory, instrumentation, and applications to noninvasive studies of the working human brain. *Rev Mod Phys* 1993; 65: 413.
- Hari R, Kaila K, Katila T, Tuomisto T, Varpula T. Interstimulus interval dependence of the auditory vertex response and its magnetic counterpart: implications for their neural generation. *Electroencephalogr Clin Neurophysiol* 1982; 54: 561–9.
- Heim S, Eulitz C, Elbert T. Altered hemispheric asymmetry of auditory P100m in dyslexia. *Eur J Neurosci* 2003; 17: 1715–22.
- Ho YC, Cheung MC, Chan AS. Music training improves verbal but not visual memory: cross-sectional and longitudinal explorations in children. *Neuropsychology* 2003; 17: 439–50.
- Huttenlocher PR, Dabholkar AS. Regional differences in synaptogenesis in human cerebral cortex. *J Comp Neurol* 1997; 387: 167–78.
- Johnstone SJ, Barry RJ, Anderson JW, Coyle SF. Age-related changes in child and adolescent event-related potential component morphology, amplitude and latency to standard and target stimuli in an auditory oddball task. *Int J Psychophysiol* 1996; 24: 223–38.
- Joris PX, Schreiner CE, Rees A. Neural processing of amplitude-modulated sounds. *Physiol Rev* 2004; 84: 541–77.
- Karhu J, Herrgard E, Paakkonen A, Luoma L, Airaksinen E, Partanen J. Dual cerebral processing of elementary auditory input in children. *Neuroreport* 1997; 8: 1327–30.
- Koelsch S, Schmidt BH, Kansok J. Effects of musical expertise on the early right anterior negativity: an event-related brain potential study. *Psychophysiology* 2002; 39: 657–63.
- Korpilahti P, Lang HA. Auditory ERP components and mismatch negativity in dysphasic children. *Electroencephalogr Clin Neurophysiol* 1994; 91: 256–64.
- Kushnerenko E, Čepionienė R, Balan P, Fellman V, Huotilaine M, Näätänen R. Maturation of the auditory event-related potentials during the first year of life. *Neuroreport* 2002; 13: 47–51.
- Lewis TL, Maurer D. Multiple sensitive periods in human visual development: evidence from visually deprived children. *Dev Psychobiol* 2005; 46: 163–83.
- Lütkenhöner B, Steinsträter O. High-precision neuromagnetic study of the functional organization of the human auditory cortex. *Audiol Neurootol* 1998; 3: 191–213.
- Mäkelä JP, Ahonen A, Hämäläinen R, Hari R, Ilmoniemi MK, Knuutila J, et al. Functional differences between auditory cortices of the two hemispheres revealed by whole-head neuromagnetic recordings. *Hum Brain Mapp* 1993; 1: 48–56.
- Molfese DL, Freeman RB Jr, Palermo DS. The ontogeny of brain lateralization for speech and nonspeech stimuli. *Brain Lang* 1975; 2: 356–68.
- Moore JK, Guan YL. Cytoarchitectural and axonal maturation in human auditory cortex. *J Assoc Res Otolaryngol* 2001; 2: 297–311.
- Norton A, Winner E, Cronin K, Overly K, Lee DJ, Schlaug G. Are there pre-existing neural, cognitive, or motoric markers for musical ability? *Brain Cogn* 2005; 59: 124–34.
- Oades RD, Dittmann-Balcar A, Zerbin D. Development and topography of auditory event-related potentials (ERPs): mismatch and processing negativity in individuals 8–22 years of age. *Psychophysiology* 1997; 34: 677–93.
- Paetau R, Ahonen A, Salonen O, Sams M. Auditory evoked magnetic fields to tones and pseudowords in healthy children and adults. *J Clin Neurophysiol* 1995; 12: 177–85.
- Pang EW, Taylor MJ. Tracking the development of the N1 from age 3 to adulthood: an examination of speech and non-speech stimuli. *Clin Neurophysiol* 2000; 111: 388–97.
- Pantev C, Bertrand O, Eulitz C, Verkindt C, Hampson S, Schuierer G, et al. Specific tonotopic organizations of different areas of the human auditory cortex revealed by simultaneous magnetic and electric recordings. *Electroencephalogr Clin Neurophysiol* 1995; 94: 26–40.
- Pantev C, Oostenveld R, Engelien A, Ross B, Roberts LE, Hoke M. Increased auditory cortical representation in musicians. *Nature* 1998; 392: 811–4.
- Pantev C, Roberts LE, Schulz M, Engelien A, Ross B. Timbre-specific enhancement of auditory cortical representations in musicians. *Neuroreport* 2001; 12: 169–74.
- Paus T, Zijdenbos A, Worsley K, Collins DL, Blumenthal J, Giedd JN, et al. Structural maturation of neural pathways in children and adolescents: in vivo study. *Science* 1999; 283: 1908–11.
- Picton TW, Hillyard SA, Krausz HI, Galambos R. Human auditory evoked potentials. I. Evaluation of components. *Electroencephalogr Clin Neurophysiol* 1974; 36: 179–90.
- Ponton CW, Eggermont JJ, Kwong B, Don M. Maturation of human central auditory system activity: evidence from multi-channel evoked potentials. *Clin Neurophysiol* 2000; 111: 220–36.
- Ponton C, Eggermont JJ, Khosla D, Kwong B, Don M. Maturation of human central auditory system activity: separating auditory evoked potentials by dipole source modeling. *Clin Neurophysiol* 2002; 113: 407–20.
- Preis S, Jäncke L, Schmitz-Hillebrecht J, Steinmetz H. Child age and planum temporale asymmetry. *Brain Cogn* 1999; 40: 441–52.
- Recanzone GH, Schreiner CE, Merzenich MM. Plasticity in the frequency representation of primary auditory cortex following discrimination training in adult owl monkeys. *J Neurosci* 1993; 13: 87–103.
- Reinke KS, He Y, Wang C, Alain C. Perceptual learning modulates sensory evoked response during vowel segregation. *Brain Res Cogn Brain Res* 2003; 17: 781–91.
- Rojas DC, Walker JR, Sheeder JL, Teale PD, Reite ML. Developmental changes in refractoriness of the neuromagnetic M100 in children. *Neuroreport* 1998; 9: 1543–7.
- Ross B, Borgmann C, Draganova R, Roberts LE, Pantev C. A high-precision magnetoencephalographic study of human auditory steady-state responses to amplitude-modulated tones. *J Acoust Soc Am* 2000; 108: 679–91.
- Ross B, Herdman AT, Pantev C. Right hemispheric laterality of human 40 Hz auditory steady-state responses. *Cereb Cortex* 2005; 15: 2029–39.
- Russeler J, Altenmüller E, Nager W, Kohlmetz C, Münte TF. Event-related brain potentials to sound omissions differ in musicians and non-musicians. *Neurosci Lett* 2001; 308: 33–6.
- Schellenberg EG. Music lessons enhance IQ. *Psychol Sci* 2004; 15: 511–4.
- Scherg M, Von Cramon D. Evoked dipole source potentials of the human auditory cortex. *Electroencephalogr Clin Neurophysiol* 1986; 65: 344–60.
- Schlaug G, Jäncke L, Huang Y, Staiger JF, Steinmetz H. Increased corpus callosum size in musicians. *Neuropsychologia* 1995; 33: 1047–55.
- Schneider P, Scherg M, Dosch HG, Specht HJ, Gutschalk A, Rupp A. Morphology of Heschl's gyrus reflects enhanced activation in the auditory cortex of musicians. *Nat Neurosci* 2002; 5: 688–94.
- Scott L. Attention and perseverance behaviors of preschool children enrolled in Suzuki violin lessons and other activities. *J Res Music Education* 1992; 40: 225–35.
- Shahin A, Bosnyak DJ, Trainor LJ, Roberts LE. Enhancement of neuroplastic P2 and N1c auditory evoked potentials in musicians. *J Neurosci* 2003; 23: 5545–52.
- Shahin A, Roberts LE, Trainor LJ. Enhancement of auditory cortical development by musical experience in children. *Neuroreport* 2004; 15: 1917–21.

- Shahin A, Roberts LE, Pantev C, Trainor LJ, Ross B. Modulation of P2 auditory-evoked responses by the spectral complexity of musical sounds. *Neuroreport* 2005; 16: 1781–5.
- Sharma A, Kraus N, McGee TJ, Nicol TG. Developmental changes in P1 and N1 central auditory responses elicited by consonant-vowel syllables. *Electroencephalogr Clin Neurophysiol* 1997; 104: 540–5.
- Shtyrov Y, Kujala T, Lyytinen H, Ilmoniemi RJ, Näätänen R. Auditory cortex evoked magnetic fields and lateralization of speech processing. *Neuroreport* 2000; 11: 2893–6.
- Sloboda JA, Davidson JW. The role of practice in the development of performing musicians. *Br J Psych* 1996; 87: 287–309.
- Takeshita K, Nagamine T, Thuy DH, Satow T, Matsuhashi M, Yamamoto J, et al. Maturation of parallel auditory processing in school-aged children revealed by simultaneous recording of magnetic and electric cortical responses. *Clin Neurophysiol* 2002; 113: 1470–84.
- Tervaniemi M, Rytönen M, Schröger E, Ilmoniemi RJ, Näätänen R. Superior formation of cortical memory traces for melodic patterns in musicians. *Learn Mem* 2001; 8: 295–300.
- Tesche CD, Uusitalo MA, Ilmoniemi RJ, Huottilainen M, Kajola M, Salonen O. Signal-space projections of MEG data characterize both distributed and well-localized neuronal sources. *Electroencephalogr Clin Neurophysiol* 1995; 95: 189–200.
- Thatcher RW, Walker RA, Giudice S. Human cerebral hemispheres develop at different rates and ages. *Science* 1987; 236: 1110–3.
- Tiitinen H, Sivonen P, Alku P, Virtanen J, Näätänen R. Electromagnetic recordings reveal latency differences in speech and tone processing in humans. *Brain Res Cogn Brain Res* 1999; 8: 355–63.
- Tonnquist-Uhlén I. Topography of auditory evoked long-latency potentials in children with severe language impairment: the P2 and N2 components. *Ear Hear* 1996; 17: 314–26.
- Tonnquist-Uhlén I, Borg E, Spens KE. Topography of auditory evoked long-latency potentials in normal children, with particular reference to the N1 component. *Electroencephalogr Clin Neurophysiol* 1995; 95: 34–41.
- Tonnquist-Uhlén I, Ponton CW, Eggermont JJ, Kwong B, Don M. Maturation of human central auditory system activity: the T-complex. *Clin Neurophysiol* 2003; 114: 685–701.
- Trainor LJ. Are there critical periods for musical development? *Dev Psychobiol* 2005; 46: 262–78.
- Trainor LJ, Trehub SE. A comparison of infants' and adults' sensitivity to Western musical structure. *J Exp Psychol Hum Percept Perform* 1992; 18: 394–402.
- Trainor LJ, Trehub SE. Key membership and implied harmony in Western tonal music: developmental perspectives. *Percept Psychophys* 1994; 56: 125–32.
- Trainor LJ, Desjardins RN, Rockel C. A comparison of contour and interval processing in musicians and nonmusicians using event-related potentials. *Aust J Psychol* 1999; 51: 147–53.
- Tremblay K, Kraus N, McGee T, Ponton C, Otis B. Central auditory plasticity: changes in the N1-P2 complex after speech-sound training. *Ear Hear* 2001; 22: 79–90.
- Tremblay KL, Kraus N. Auditory training induces asymmetrical changes in cortical neural activity. *J Speech Lang Hear Res* 2002; 45: 564–72.
- van Zuijen TL, Sussman E, Winkler I, Näätänen R, Tervaniemi M. Grouping of sequential sounds—an event-related potential study comparing musicians and nonmusicians. *J Cogn Neurosci* 2004; 16: 331–8.
- van Zuijen TL, Sussman E, Winkler I, Näätänen R, Tervaniemi M. Auditory organization of sound sequences by a temporal or numerical regularity—a mismatch negativity study comparing musicians and non-musicians. *Brain Res Cogn Brain Res* 2005; 23: 270–6.
- Wambacq IJ, Shea-Miller KJ, Eckert AM, Toth V. Perception of auditory movement in children with poor listening skills: an ERP study. *J Am Acad Audiol* 2005; 16: 312–26.
- Wechsler D. *Wechsler Intelligence Scale for Children-III*. San Antonio, TX: The Psychological Corporation, 1991.
- Weinberger NM. Specific long-term memory traces in primary auditory cortex. *Nat Rev Neurosci* 2004; 5: 279–90.
- Werker JF, Tees RC. Speech perception as a window for understanding plasticity and commitment in language systems of the brain. *Dev Psychobiol* 2005; 46: 233–51.
- Wunderlich JL, Cone-Wesson BK, Shepherd R. Maturation of the cortical auditory evoked potential in infants and young children. *Hear Res* 2006; 212: 185–202.