



Plain Radiography of the Hip: A Review of Radiographic Techniques and Image Features

Seung-Jae Lim, MD, Yoon-Soo Park, MD

*Department of Orthopaedic Surgery, Samsung Medical Center,
Sungkyunkwan University School of Medicine, Seoul, Korea*

Plain radiographic examination is a fundamental approach to the diagnosis and treatment decision-making of the hip. A thorough understanding of standard radiographic techniques, radiographic anatomy, and disease patterns affecting the hip can be helpful in improving diagnostic accuracy. This article reviews the standard protocols used to obtain radiographic projections of the hip and addresses specific signs and various radiographic measurements used to adequately and reliably recognize structural diseases of the hip.

Key Words: Hip, Radiography, Technique, Evaluation

INTRODUCTION

Plain radiographic examination is the most basic and critical method for the diagnosis of hip disorders. An appropriate image examination and understanding of standard radiographic techniques can help to achieve better diagnostic accuracy. In the present review, we discuss plain radiographic techniques, image features, and proper interpretation of images.

STANDARD RADIOGRAPHIC TECHNIQUES

In plain radiography (X-ray), anteroposterior and

lateral hip radiographs are usually taken. An anteroposterior hip radiograph includes images of both sides of the hip on the same film and projects towards the middle of the line connecting the upper symphysis pubis and anterior-superior iliac spine; the distance between the X-ray tube and the film should be 1.2 m. If anteroposterior hip radiographs are taken in a supine position, one of the most common mistakes is image distortion as the hip is externally rotated¹⁾. Thus, either both patellae should be facing forward or lower extremities should be internally rotated by 15°-20° to accommodate femoral anteversion in anteroposterior hip radiographs (Fig. 1). Flexion contracture may increase or decrease image magnification. In such cases, accurate anteroposterior images may not be achievable, and the patient should be removed from the table and then both legs should be positioned perpendicularly in a flexion position for radiography.

There are multiple imaging techniques for lateral hip radiography, including the frog-leg lateral view, Löwenstein view, and cross-table lateral view. In the frog-leg lateral view, both sides are shown on one image and the knee joint is flexed 30°-40° in a supine position, while the hip is externally rotated by 45° so that the image is taken toward the middle of the line connecting

Submitted: August 9, 2015 **1st revision:** September 6, 2015

Final acceptance: September 8, 2015

Address reprint request to

Seung-Jae Lim, MD

Department of Orthopedic Surgery, Samsung Medical Center, 81 Irwon-ro, Gangnam-gu, Seoul 06351, Korea

TEL: +82-2-3410-3504 **FAX:** +82-2-3410-0061

E-mail: limsj@skku.edu

This is an Open Access article distributed under the terms of the Creative Commons Attribution Non-Commercial License (<http://creativecommons.org/licenses/by-nc/4.0>) which permits unrestricted non-commercial use, distribution, and reproduction in any medium, provided the original work is properly cited.

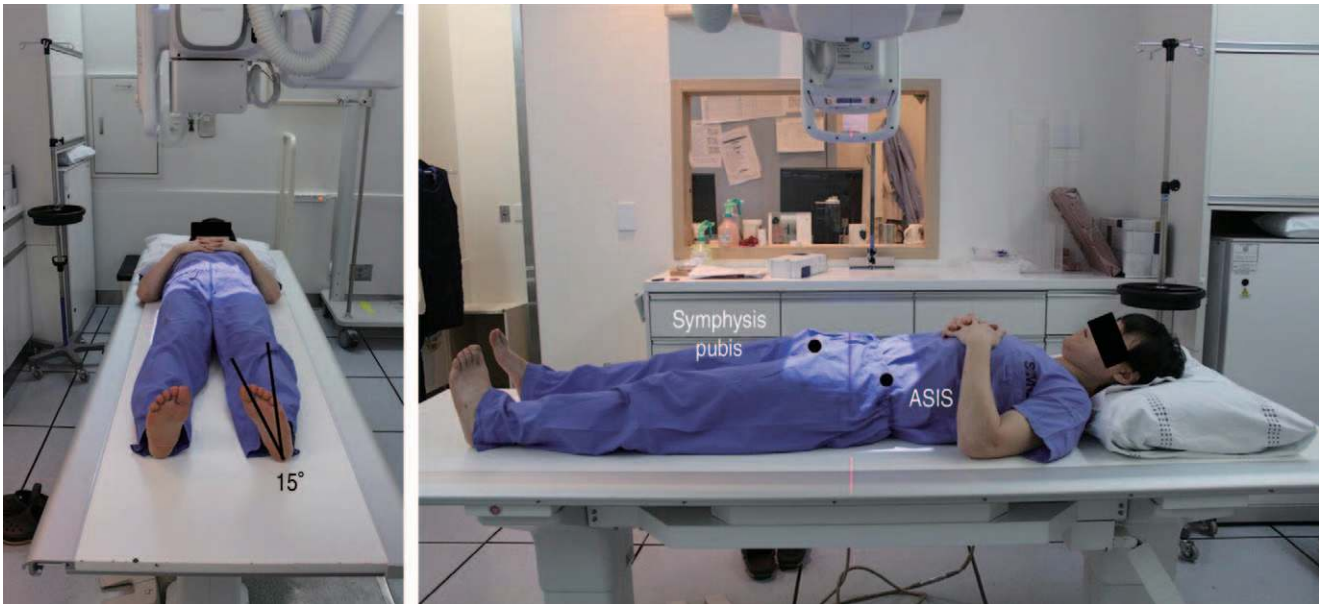

Fig. 1. Positioning for an anteroposterior hip radiograph. In a supine position, the image is taken toward the middle of the line connecting the upper part of the symphysis pubis and anterior-superior iliac spine (ASIS); either both patellae should be facing forward or lower extremities should be internally rotated by 15°-20° to accommodate femoral anteversion in anteroposterior hip radiographs.



Fig. 2. Positioning for a frog-leg lateral view. The knee joint is flexed 30°-40° in a supine position while the hip is externally rotated by 45° so that the image is taken toward the middle of a line connecting the upper symphysis pubica and anterior-superior iliac spine.



Fig. 3. Positioning for a Löwenstein view. Patient is turned onto the affected hip at least 45° with the hip flexion angle of 90° and an internal rotation angle of 45° in a supine position and then images of each side are taken vertically from the groin region.

the upper symphysis pubis and the anterior-superior iliac spine (Fig. 2). In the Löwenstein view, patient is turned onto the affected hip at least 45° with the hip flexion angle of 90° and internal rotation angle of 45° in a supine position and then images of each side are taken vertically from the groin region (Fig. 3). In the cross-table lateral view, a lower extremity is internally rotated by 15°-20° in a supine position and then the hip and knee joints on the other side are flexed to prevent interference in radiographic projection; a cassette is positioned on the side of the hip at the right angle relative to the incidence angle, thereby projecting toward the groin region at 35°-45° of incidence parallel to the longitudinal axis of the femur (Fig. 4). Lastly, the false-profile view of the hip is obtained with the pelvis rotated 65° relative to the bucky wall stand, with the foot on the affected side parallel to the radiographic cassette (Fig. 5).

EVALUATION OF IMAGES

In order to evaluate an image, it is critical to confirm

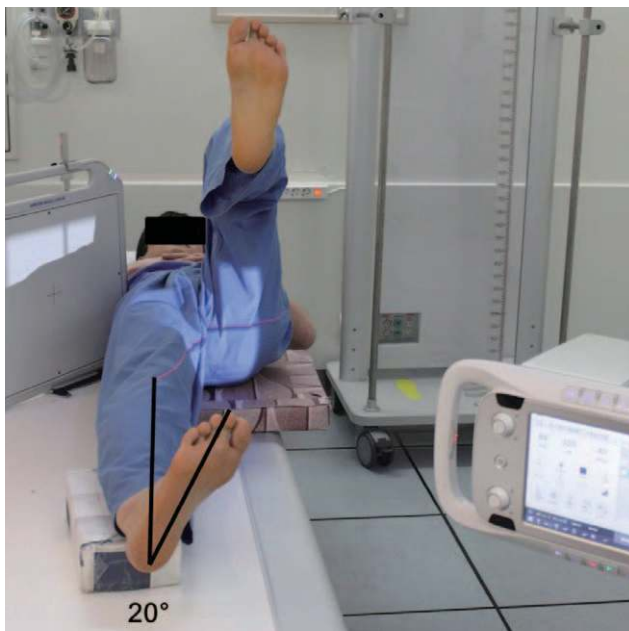

Fig. 4. Positioning for the cross-table lateral view. A lower extremity is internally rotated by 15°-20° in a supine position and then the hip and knee joints on the other side are flexed to prevent interference in radiographic projection; a cassette is positioned on the side of the hip at the right angle relative to the incidence angle, thereby projecting toward the groin region at 35°-45° of incidence parallel to the longitudinal axis of the femur.

that it was properly taken and the patient was in an appropriate position. In particular, the tilt and rotation of the pelvis should be known precisely during evaluation of an anteroposterior hip radiograph. In a standard anteroposterior hip radiograph, the coccyx and symphysis pubis should be in a straight line and positioned in the middle line of the image, both sides of the iliac wings and obturator foramina should be symmetric, while the distance between the superior border of the pubic symphysis and the tip of the coccyx should be between 1 and 3 cm² (Fig. 6). In addition, the greater and lesser trochanters should be clearly distinguishable, while the greater trochanter may not significantly overlap with the femoral neck; the calcar femoris needs to be clearly visible and there should be very little elliptical overlap between the anterior and posterior margins of the head-neck junction. The likelihood of inappropriate correction of femoral anteversion was reported to be lower if the thickness of the lesser trochanter is less than 5 mm³. As mentioned above, the most common error in taking an anteroposterior hip radiograph is that the hip is externally rotated while the image is being taken; in this case, the greater trochanter overlaps with the femoral head and the posterior head-neck junction is projected to the superior to the anterior head-neck junction, thereby distorting the image. These errors may negatively affect fracture

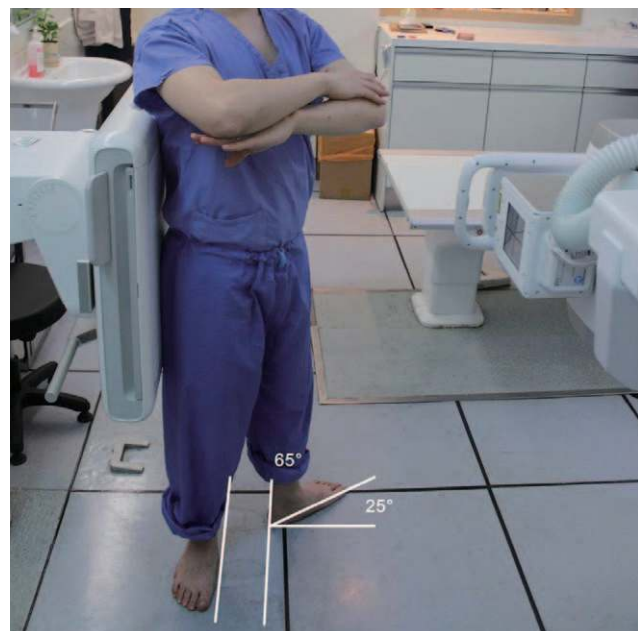

Fig. 5. Positioning for false-profile view. The pelvis is rotated 65° relative to the bucky wall stand, with the foot on the affected side parallel to the radiographic cassette.

diagnosis. For instance, they may make it difficult to diagnose a valgus-impacted fracture of the femoral neck and lead to a misdiagnosis of an osteophyte as a stress fracture. Lastly, accurate preoperative templating may not be achieved and measurement errors could be resulted when performing studies dealing with radiographic assessments¹⁾.

Various lateral hip radiographs have specific advantages and limitations. For example, the frog-leg lateral view can be taken multiple times in a similar position and makes is easy to evaluate the sphericity of the femoral head, joint congruency, and the shape and offset of the head-neck junction (Fig. 7). Similarly, in

the Löwenstein view, it is easy to take radiographs of each side (Fig. 8). One should note however that both these views may have disadvantages as the head-neck junction is often not clearly visible because it is obscured by the greater trochanter; therefore, these two views are rarely used to diagnose fractures. In the cross-table lateral view, the greater trochanter is positioned posteriorly so that the femoral head-neck junction is well defined, but bony landmarks may not be clear in obese patients (Fig. 9). In the false-profile view, the anterior coverage of the femoral head can be assessed (Fig. 10).

Every radiograph provides important information critical for accurate diagnosis of hip disorders⁴⁾. Generally, anteroposterior and false-profile views

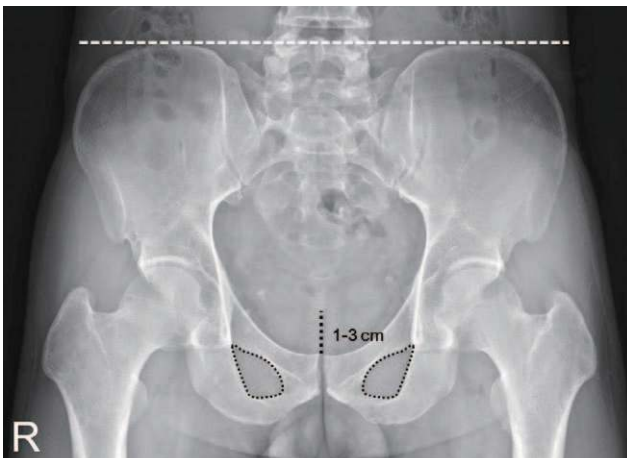

Fig. 6. Standard anteroposterior hip radiograph. The coccyx and symphysis pubis are in a straight line and are positioned in the middle line of the image; both sides of the iliac wings and obturator foramina are symmetric, while the distance between the superior border of the pubic symphysis and the tip of the coccyx is between 1 and 3 cm.



Fig. 8. Löwenstein view.



Fig. 7. Frog-leg lateral view.



Fig. 9. Cross-table lateral view.

provide information on the shape of the acetabulum, whereas other lateral images provide information on proximal femoral parts, including the femoral head. The



Fig. 10. False-profile view.

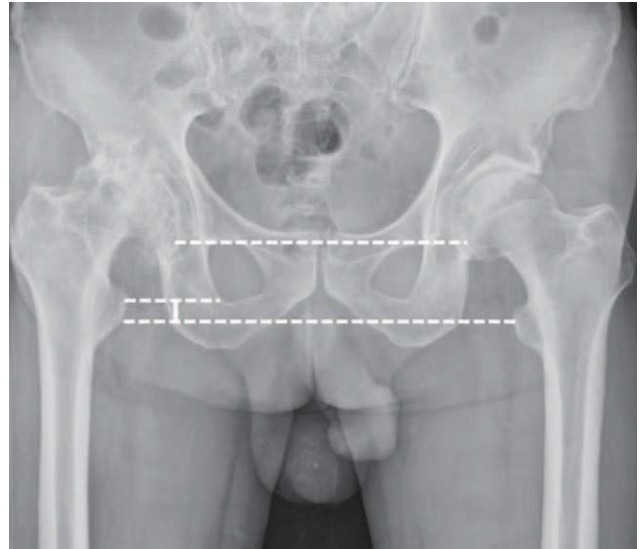

Fig. 11. Leg length. Leg length difference is assessed by measuring the difference in distance between the most prominent part of the lesser trochanter and a parallel line connecting the teardrops.

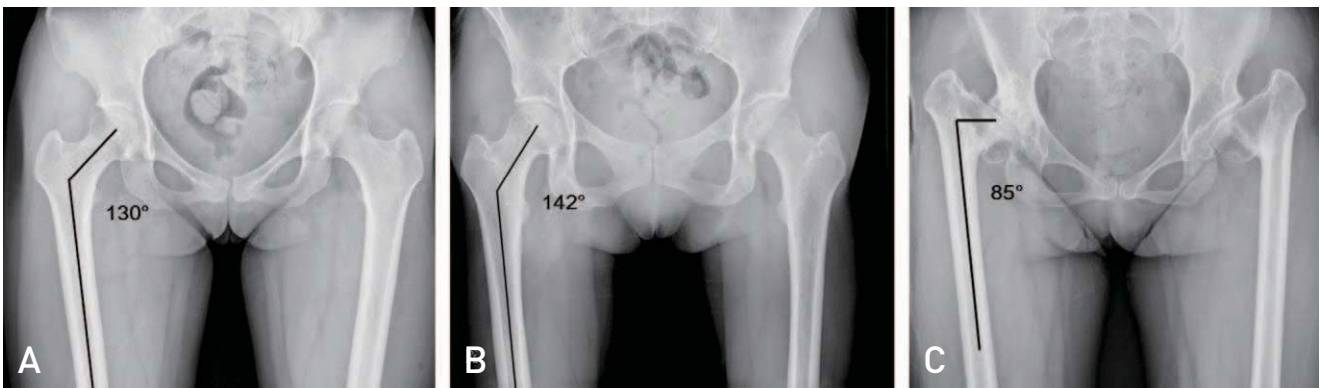

Fig. 12. Neck-shaft angles. (A) Normal, (B) coxa valga, (C) coxa vara.

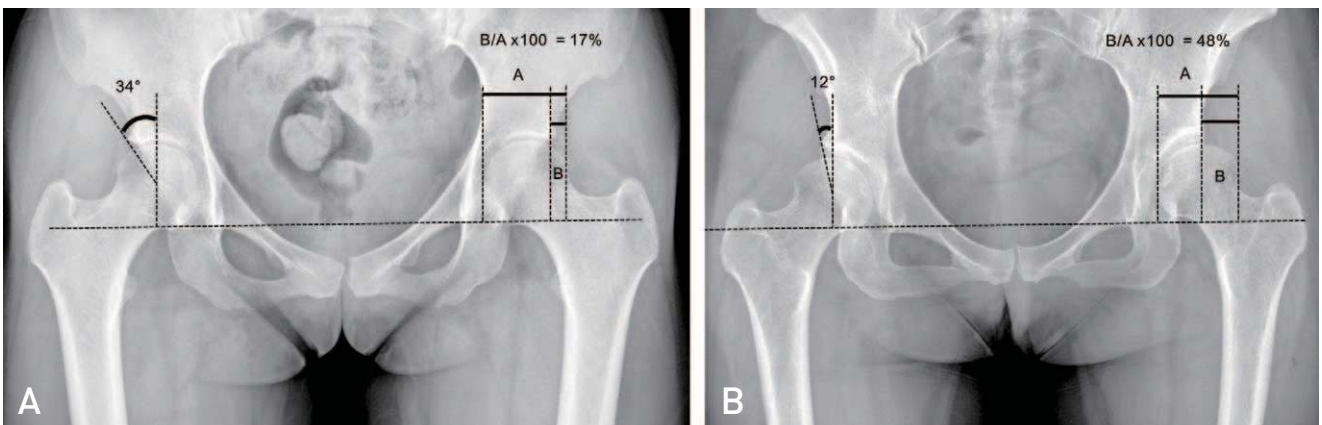

Fig. 13. Acetabular coverages. (A) Lateral center-edge (CE) angle 34°, femoral head extrusion index 17% (normal acetabulum); (B) lateral CE angle 12°, femoral head extrusion index 48% (acetabular dysplasia).

following specific information can be obtained from anteroposterior hip radiographs: 1) leg length, 2) neck-shaft angle, 3) acetabular coverage: the lateral center-edge (CE) angle and femoral head extrusion index, 4)



Fig. 14. Acetabular depth. The radiographic appearance of protrusio acetabuli, with the acetabular fossa and femoral head being displaced medial to the ilioischial line.

acetabular depth, 5) acetabular inclination, 6) acetabular version, 7) head sphericity, and 8) joint space width.

1) Leg length: Leg length differences can be assessed by comparing with the height of the iliac crests on both sides. It can also be assessed by measuring the difference in distance between the most prominent part of the lesser trochanter and a parallel line connecting either the teardrop or ischial tuberosity (Fig. 11).

2) Neck-shaft angle: This is the angle formed by the longitudinal axis of the femoral shaft and the line drawn along the axis of the femoral neck, which passes through the center the femoral head. The normal range of the neck-shaft angle is between 125° and 140° . If the angle is either larger or smaller than this range, it is defined as coxa valga or coxa vara, respectively (Fig. 12).

3) Acetabular coverage: There are two methods to measure the degree of acetabular coverage, the lateral CE angle and femoral head extrusion index⁵⁾ (Fig. 13). The lateral CE angle is defined as the angle between the vertical line from the center of the femoral head and the line connecting the lateral margin of the acetabulum; the normal range of this angle is between 25° and 40° and acetabular dysplasia is diagnosed if it is less than 20° . If it is more than 40° , acetabular coverage might be considered as excessive. The femoral head extrusion index indicates the percentage of the femoral head not

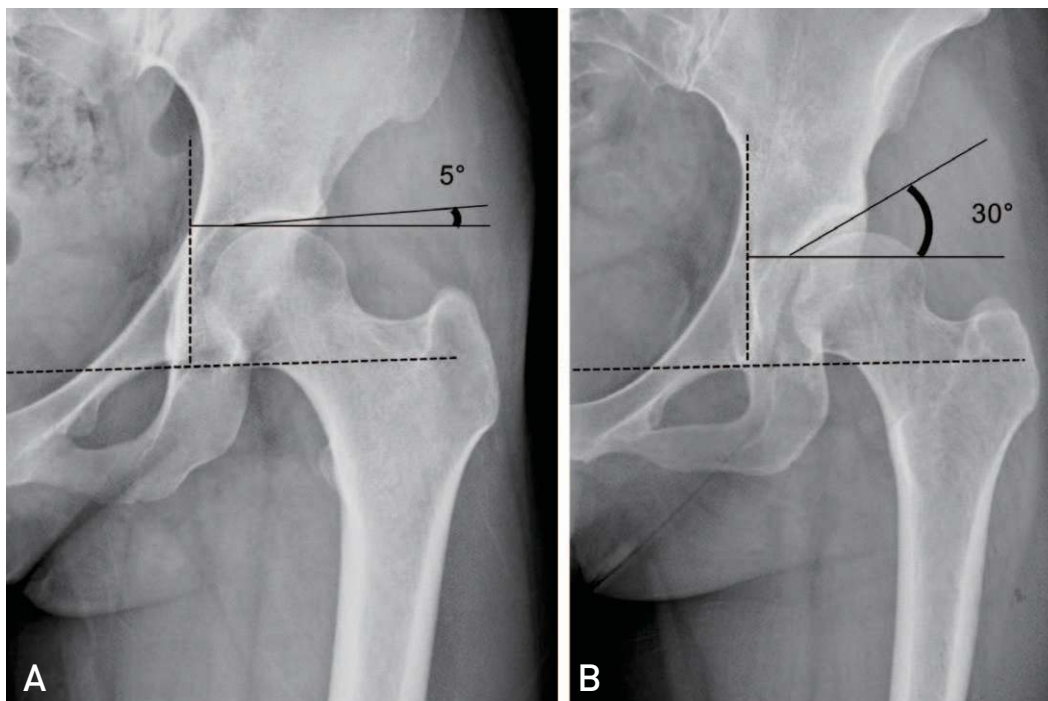

Fig. 15. Acetabular inclinations. (A) Tönnis angle 5° (normal), (B) Tönnis angle 30° (increased likelihood of hip instability).

covered by the acetabulum and is considered normal if it is less than 25%.

4) Acetabular depth: The positions of the acetabular fossa and femoral head are judged on the basis of the ilioischial line. If the acetabular fossa meets the ilioischial line, it is diagnosed as coxa profunda, whereas protrusio acetabuli is diagnosed if the femoral head is medially displaced and overlaps with the ilioischial line (Fig. 14).

5) Acetabular inclination: Although it should be termed as the acetabular roof angle of Tönnis, it is often abbreviated as the Tönnis angle⁵⁾. The first line is drawn through the inferior aspect of the sclerotic acetabular

sourcil parallel to the inter-teardrop line. The second line connects the inferior and lateral aspects of the sclerotic acetabular sourcil. The angle created by the intersection of these two lines is the Tönnis angle (Fig. 15). The Tönnis angle between 0° and 10° is considered normal. If it exceeds 10°, the likelihood of hip instability might be increased, whereas if it is less than 0°, pincer-type femoroacetabular impingement can easily occur.

6) Acetabular version: Depending on the presence of a crossover or figure-of-eight sign, all acetabula are classified as either anteverted or retroverted, respectively⁶⁾. Anteversion is defined as the absence of an intersection between the

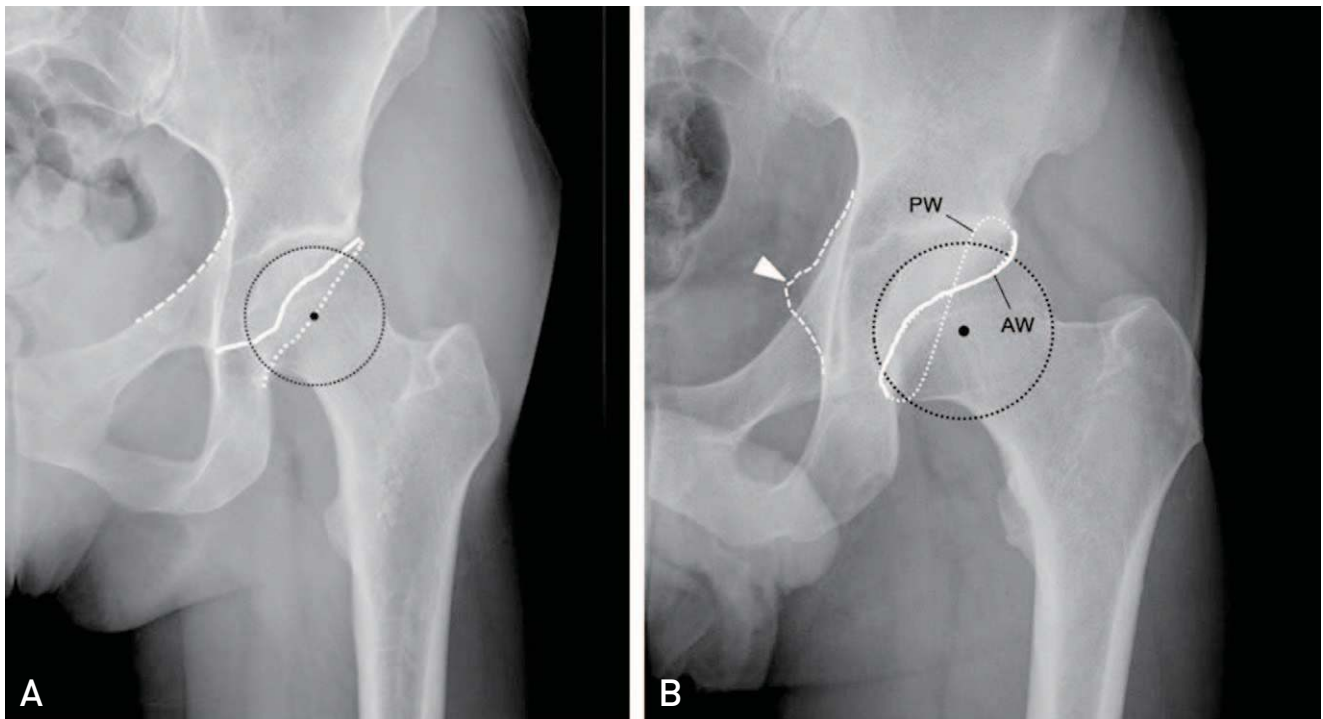

Fig. 16. Acetabular versions. (A) Anteversion. (B) Retroversion; a crossover sign or figure-of-eight sign, a posterior wall deficiency sign, and an ischial spine sign (arrowhead). AW: anterior wall, PW: posterior wall.



Fig. 17. Head sphericity. Nonspherical femoral head (left) and spherical femoral head (right) confirmed using the reference circle.



Fig. 18. Joint space width. Normal joint space (left) and joint space narrowed due to arthritis (right).

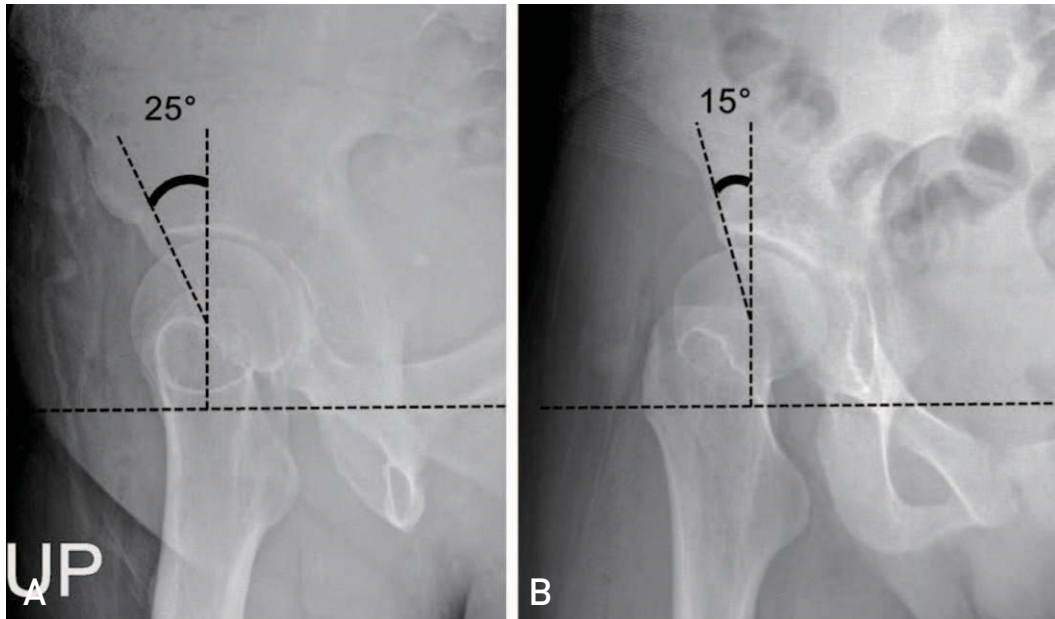

Fig. 19. Anterior center-edge angles on a false-profile view. (A) 25° (normal), (B) 15° (lack of anterior coverage).

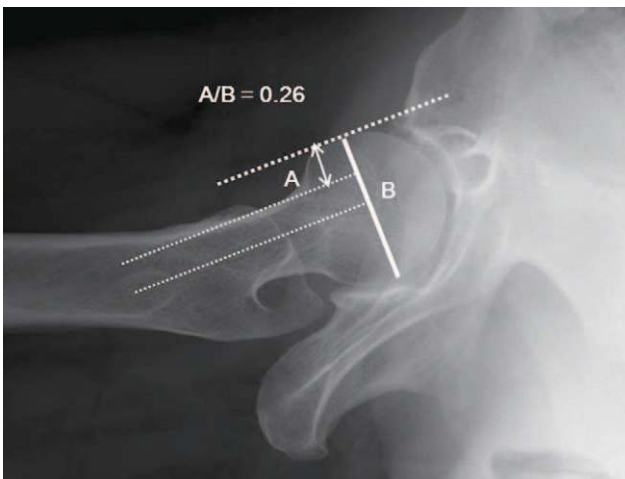

Fig. 20. Femoral head-neck offset ratio. This ratio can be assessed using three lines: (1) a horizontal line between the center of the long axis of the femoral neck and the center of the femoral head; (2) a line parallel to line 1 through the anteriormost aspect of the femoral neck; and (3) a line parallel to line 1 through the anteriormost aspect of the femoral head. The head-neck offset ratio is calculated by dividing the distance between lines 2 and 3 by the diameter of the femoral head. The figure depicts a normal case where the head-neck offset ratio is 0.26.

line connecting the anterior margin of the acetabulum and a line connecting its posterior margin, whereas retroversion is defined as the presence of such intersection. A deficient posterior wall (the center of the femoral head is positioned lateral to the posterior margin

of the acetabulum) and a prominent projection of the ischial spine into the pelvic cavity are additional signs of acetabular retroversion⁷⁾ (Fig. 16). In particular, one should be careful when evaluating acetabular version because it can vary considerably in terms of tilt and rotation. Increased pelvic tilt or rotation to the ipsilateral hip leads to a more pronounced retroversion sign and vice versa²⁾.

7) Head sphericity: The head shape can be classified into either spherical or aspherical; if the epiphysis of the femoral head deviates more than 2 mm from the reference circle, it is classified as aspherical (Fig. 17).

8) Joint space width: Joint space width is measured using standing anteroposterior hip radiographs; it is defined as the minimum interbone distance between the highest margin of the femoral head and lowest margin of the acetabulum. Joint space width is often used for the Tönnis classification of ostarthritis (Fig. 18).

In the false-profile view, the anterior CE angle of the acetabulum can be assessed⁸⁾. To measure it, the angle between the vertical line from the center of the femoral head and the posterior margin of the acetabulum is measured; if this angle is smaller than 20°, the anterior coverage of the acetabulum is considered as insufficient (Fig. 19).

In lateral hip radiographs, the shape and offset of the femoral head-neck junction as well as the offset alpha angle are assessed⁹⁾. The anterior femoral head-neck junction can be classified into three types in relation to

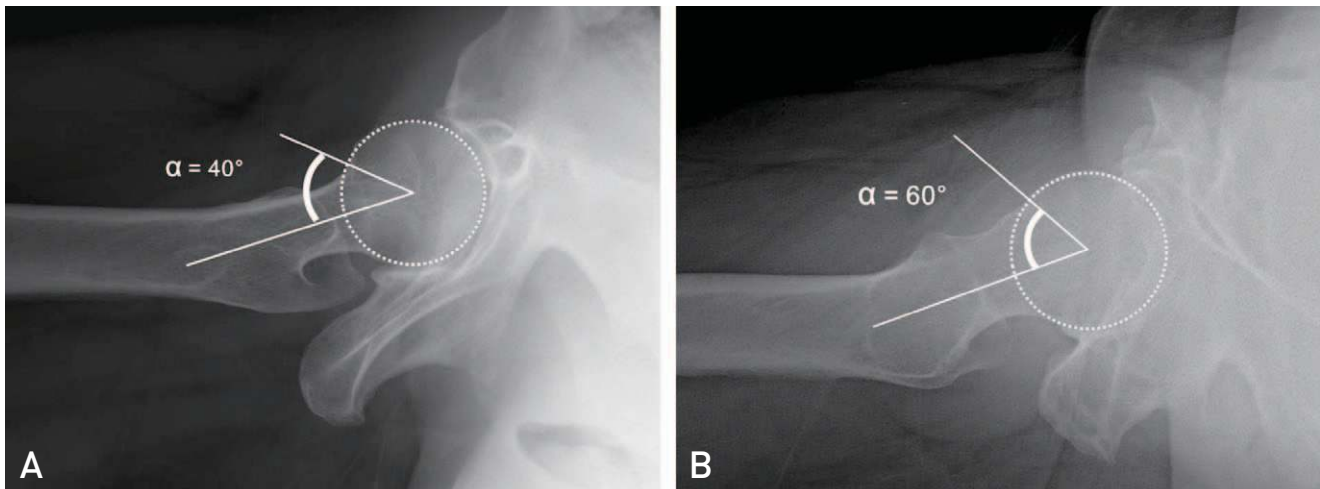

Fig. 21. Alpha angles. This angle can be assessed by measuring the angle between a line connecting the center of the long axis of the femoral neck and the center of the femoral head, and a line from the center of the femoral head to the point on the anterolateral head-neck junction where the radius of the femoral head begins to increase beyond the radius found more centrally in the acetabulum, where the head is more spherical. If the alpha angle exceeds 50°-55°, a cam deformity is diagnosed. **(A)** The alpha angle is 40° (normal). **(B)** The alpha angle is 60° (abnormal: cam deformity).

the posterior head-neck junction on the basis of the gross appearance of the radius of curvature. It is considered as normal if the anterior and posterior concavities are grossly symmetric. If the anterior one is less concave than the posterior, it is considered to have a decreased head-neck offset, and if the anterior shape is convex, it is diagnosed as a cam deformity¹⁰⁾. The quantitative methods used to measure femoral head-neck junction morphology include the head-neck offset ratio and the alpha angle⁴⁾. The head-neck offset ratio can be assessed using three lines: (1) a horizontal line between the center of the long axis of the femoral neck and the center of the femoral head; (2) a line parallel to line 1 through the anteriormost aspect of the femoral neck; and (3) a line parallel to line 1 through the anteriormost aspect of the femoral head. The head-neck offset ratio is calculated by dividing the distance between lines 2 and 3 by the diameter of the femoral head (Fig. 20). If the ratio is less than 0.15, a cam deformity is likely present. Although the alpha angle can be measured more accurately using an axial computed tomography or magnetic resonance imaging, it can also be assessed with the use of lateral radiographs by measuring the angle between a line connecting the center of the long axis of the femoral neck and the center of the femoral head, and a line from the center of the femoral head to the point on the anterolateral head-neck junction where the radius of the femoral head begins to increase beyond the radius found more

centrally in the acetabulum, where the head is more spherical (Fig. 21). A cam deformity is diagnosed if the alpha angle exceeds 50°-55°.

REFERENCES

1. Callaghan JJ, Rosenberg AG, Rubash HE. *The adult hip. 2nd ed. Philadelphia: Lippincott Williams & Wilkins; 2007. 349-91.*
2. Tannast M, Zheng G, Anderegg C, et al. *Tilt and rotation correction of acetabular version on pelvic radiographs. Clin Orthop Relat Res. 2005;438:182-90.*
3. Hananouchi T, Sugano N, Nakamura N, et al. *Preoperative templating of femoral components on plain X-rays. Rotational evaluation with synthetic X-rays on ORTHODOC. Arch Orthop Trauma Surg. 2007;127:381-5.*
4. Clohisy JC, Carlisle JC, Beaulé PE, et al. *A systematic approach to the plain radiographic evaluation of the young adult hip. J Bone Joint Surg Am. 2008;90 Suppl 4:47-66.*
5. Engesæter IØ, Laborie LB, Lehmann TG, et al. *Radiological findings for hip dysplasia at skeletal maturity. Validation of digital and manual measurement techniques. Skeletal Radiol. 2012;41:775-85.*
6. Jamali AA, Mladenov K, Meyer DC, et al. *Anteroposterior pelvic radiographs to assess acetabular retroversion: high validity of the "cross-over-sign". J Orthop Res. 2007;25: 758-65.*
7. Kalberer F, Sierra RJ, Madan SS, Ganz R, Leunig M. *Ischial spine projection into the pelvis: a new sign for acetabular retroversion. Clin Orthop Relat Res. 2008;466: 677-83.*
8. Chosa E, Tajima N. *Anterior acetabular head index of the hip on false-profile views. New index of anterior acetabular*

- cover. J Bone Joint Surg Br. 2003;85:826-9.*
9. Tannast M, Siebenrock KA, Anderson SE. *Femoroacetabular impingement: radiographic diagnosis--what the radiologist should know. AJR Am J Roentgenol. 2007;188:1540-52.*
10. Eijer H, Leunig M, Mahomed M, Ganz R. *Cross-table lateral radiograph for screening of anterior femoral head-neck offset in patients with femoroacetabular impingement. Hip Int. 2001;11:37-41.*