

Planck intermediate results

XLV. Radio spectra of northern extragalactic radio sources

Planck Collaboration: P. A. R. Ade⁸⁴, N. Aghanim⁵⁷, H. D. Aller⁶, M. F. Aller⁶, M. Arnaud⁷¹, J. Aumont⁵⁷, C. Baccigalupi⁸², A. J. Banday^{93,11}, R. B. Barreiro⁶², N. Bartolo^{29,63}, E. Battaner^{94,95}, K. Benabed^{58,92}, A. Benoit-Lévy^{23,58,92}, J.-P. Bernard^{93,11}, M. Bersanelli^{32,49}, P. Bielewicz^{79,11,82}, A. Bonaldi⁶⁵, L. Bonavera⁶², J. R. Bond¹⁰, J. Borrill^{15,88}, F. R. Bouchet^{58,85}, C. Burigana^{48,30,50}, E. Calabrese⁹⁰, A. Catalano^{72,70}, H. C. Chiang^{26,8}, P. R. Christensen^{80,34}, D. L. Clements⁵⁴, L. P. L. Colombo^{22,64}, F. Couchot⁶⁹, B. P. Crill^{64,13}, A. Curto^{62,7,67}, F. Cuttaia⁴⁸, L. Danese⁸², R. D. Davies⁶⁵, R. J. Davis⁶⁵, P. de Bernardis³¹, A. de Rosa⁴⁸, G. de Zotti^{45,82}, J. Delabrouille¹, C. Dickinson⁶⁵, J. M. Diego⁶², H. Dole^{57,56}, S. Donzelli⁴⁹, O. Doré^{64,13}, A. Ducout^{58,54}, X. Dupac³⁶, G. Efstathiou⁵⁹, F. Elsner^{23,58,92}, H. K. Eriksen⁶⁰, F. Finelli^{48,50}, O. Forni^{93,11}, M. Frailis⁴⁷, A. A. Fraisse²⁶, E. Franceschi⁴⁸, S. Galeotta⁴⁷, S. Galli⁶⁶, K. Ganga¹, M. Giard^{93,11}, Y. Giraud-Héraud¹, E. Gjerløw⁶⁰, J. González-Nuevo^{20,62}, K. M. Górski^{64,96}, A. Gruppuso⁴⁸, M. A. Gurwell⁴², F. K. Hansen⁶⁰, D. L. Harrison^{59,67}, S. Henrot-Versille⁶⁹, C. Hernández-Monteagudo^{14,76}, S. R. Hildebrandt^{64,13}, M. Hobson⁷, A. Hornstrup¹⁷, T. Hovatta^{3,12}, W. Hovest⁷⁶, K. M. Huffenberger²⁴, G. Hurier⁵⁷, A. H. Jaffe⁵⁴, T. R. Jaffe^{93,11}, E. Järvelä², E. Keihänen²⁵, R. Kesitalo¹⁵, T. S. Kisner⁷⁴, R. Kneissl^{35,9}, J. Knoche⁷⁶, M. Kunz^{18,57,4}, H. Kurki-Suonio^{25,44}, A. Lähteenmäki^{2,44,*}, J.-M. Lamarre⁷⁰, A. Lasenby^{7,67}, M. Lattanzi³⁰, C. R. Lawrence⁶⁴, R. Leonardi³⁶, F. Levrier⁷⁰, M. Liguori^{29,63}, P. B. Lilje⁶⁰, M. Linden-Vørnle¹⁷, M. López-Caniego^{36,62}, P. M. Lubin²⁸, J. F. Macías-Pérez⁷², B. Maffei⁶⁵, D. Maino^{32,49}, N. Mandolesi^{48,30}, M. Maris⁴⁷, P. G. Martin¹⁰, E. Martínez-González⁶², S. Masi³¹, S. Matarrese^{29,63,40}, W. Max-Moerbeck^{12,77}, P. R. Meinhold²⁸, A. Melchiorri^{31,51}, A. Mennella^{32,49}, M. Migliaccio^{59,67}, M. Mingaliyev^{89,68}, M.-A. Miville-Deschênes^{57,10}, A. Moneti⁵⁸, L. Montier^{93,11}, G. Morgante⁴⁸, D. Mortlock⁵⁴, D. Munshi⁸⁴, J. A. Murphy⁷⁸, F. Nati²⁶, P. Natoli^{30,5,48}, E. Nieppola^{3,39}, F. Noviello⁶⁵, D. Novikov⁷⁵, I. Novikov^{80,75}, L. Pagano^{31,51}, F. Pajot⁵⁷, D. Paoletti^{48,50}, B. Partridge⁴³, F. Pasian⁴⁷, T. J. Pearson^{13,55}, O. Perdereau⁶⁹, L. Perotto⁷², V. Pettorino⁴¹, F. Piacentini³¹, M. Piat¹, E. Pierpaoli²², S. Plaszczynski⁶⁹, E. Pointecouteau^{93,11}, G. Polenta^{5,46}, G. W. Pratt⁷¹, V. Ramakrishnan³, E. A. Rastorgueva-Foi⁸³, A. C. S Readhead¹², M. Reinecke⁷⁶, M. Remazeilles^{65,57,1}, C. Renault⁷², A. Renzi^{33,52}, J. L. Richards^{12,27}, I. Ristorcelli^{93,11}, G. Rocha^{64,13}, M. Rossetti^{32,49}, G. Roudier^{1,70,64}, J. A. Rubiño-Martín^{61,19}, B. Rusholme⁵⁵, M. Sandri⁴⁸, M. Savelainen^{25,44}, G. Savini⁸¹, D. Scott²¹, Y. Sotnikova⁸⁹, V. Stolyarov^{7,89,68}, R. Sunyaev^{76,86}, D. Sutton^{59,67}, A.-S. Suur-Uski^{25,44}, J.-F. Sygnet⁵⁸, J. Tammi³, J. A. Tauber³⁷, L. Terenzi^{38,48}, L. Toffolatti^{20,62,48}, M. Tomasi^{32,49}, M. Tornikoski³, M. Tristram⁶⁹, M. Tucci¹⁸, M. Türler⁵³, L. Valenziano⁴⁸, J. Valiviita^{25,44}, E. Valtaoja⁹¹, B. Van Tent⁷³, P. Vielva⁶², F. Villa⁴⁸, L. A. Wade⁶⁴, A. E. Wehrle⁸⁷, I. K. Wehus⁶⁴, D. Yvon¹⁶, A. Zacchei⁴⁷, and A. Zonca²⁸

(Affiliations can be found after the references)

Received 18 November 2015 / Accepted 4 April 2016

ABSTRACT

Continuum spectra covering centimetre to submillimetre wavelengths are presented for a northern sample of 104 extragalactic radio sources, mainly active galactic nuclei, based on four-epoch *Planck* data. The nine *Planck* frequencies, from 30 to 857 GHz, are complemented by a set of simultaneous ground-based radio observations between 1.1 and 37 GHz. The single-survey *Planck* data confirm that the flattest high-frequency radio spectral indices are close to zero, indicating that the original accelerated electron energy spectrum is much harder than commonly thought, with power-law index around 1.5 instead of the canonical 2.5. The radio spectra peak at high frequencies and exhibit a variety of shapes. For a small set of low-*z* sources, we find a spectral upturn at high frequencies, indicating the presence of intrinsic cold dust. Variability can generally be approximated by achromatic variations, while sources with clear signatures of evolving shocks appear to be limited to the strongest outbursts.

Key words. galaxies: active – galaxies: general – radio continuum: galaxies

1. Introduction

In radio-loud active galactic nuclei (AGN), jets of relativistic matter emerge symmetrically from the core. Non-thermal radiation produced in the jets, rather than thermal emission from the accretion disk, dominates the spectral energy distributions (SEDs) of these kinds of sources. The SEDs typically consist of two broad-band bumps, the one at lower frequencies associated with synchrotron radiation, and the other at higher frequencies with inverse Compton (IC) radiation. There are usually several emission components simultaneously occurring in the jet, in addition to the quiescent jet. The “shock-in-jet” model (Marscher & Gear 1985; Valtaoja et al. 1992) describes the flow of plasma with shocks that locally enhance the emission.

In Planck Collaboration et al. (2011, hereafter Paper I), we used data from the Planck Early Release Compact Source Catalogue (ERCSC)¹ to plot the radio spectra and spectral energy distributions for a sample of 104 radio-bright, northern AGN. Data have also been acquired by a large collaboration of observatories from radio to gamma-ray frequencies. The near-simultaneous spectra were determined with good accuracy.

In Paper I, we reported that the majority of high-radio-frequency spectral indices were surprisingly flat for synchrotron sources. The canonical optically-thin synchrotron spectral index

¹ *Planck* (<http://www.esa.int/Planck>) is a project of the European Space Agency (ESA) with instruments provided by two scientific consortia funded by ESA member states and led by Principal Investigators from France and Italy, telescope reflectors provided through a collaboration between ESA and a scientific consortium led and funded by Denmark, and additional contributions from NASA (USA).

* Corresponding author: A. Lähteenmäki,
e-mail: anne.lahteenmaki@aalto.fi

is -0.7 , while for many sources the ERCSC data gave a spectral index between -0.2 and -0.4 . The distribution was compatible with the electron energy spectral index $s = 1.5$, which is clearly harder than the assumed $s = 2.5$.

In this paper, we study the spectral index distribution with new single-epoch data from four *Planck* all-sky surveys (the definitions of which are given in [Planck Collaboration I 2014](#).) Throughout the paper, we adopt the convention $S_\nu \propto \nu^\alpha$, where S_ν is the flux density and α is the spectral index. The errors of numerical values given with a “ \pm ” correspond to one standard deviation.

2. Sample

The complete sample presented in this paper consists of 104 northern and equatorial radio-loud AGN. It includes all AGN with declination $\geq -10^\circ$ that have a measured average radio flux density at 37 GHz exceeding 1 Jy. Most of the sample sources have been monitored at Metsähovi Radio Observatory for many years, and the brightest sources have been observed for up to 30 yr. This sample forms the core of Metsähovi’s *Planck*-related observing programme, in which we aimed to observe the sources as simultaneously as possible and at least within two weeks. We did this by using the *Planck* On-Flight Forecaster tool (POFF, [Massardi & Burigana 2010](#)) to predict when the sources were visible at each of the satellite’s frequencies. We also provided the information to our multifrequency collaborators. In addition to this sample of bright sources, large samples of fainter sources were observed at Metsähovi in support of *Planck* (e.g., [Torniainen et al. 2005](#); [Nieppola et al. 2007](#)).

The sample can be divided into subclasses as follows: 40 high-polarized quasars (HPQ); 14 low-polarized quasars (LPQ); 24 BL Lacertae objects (BLO); 17 quasi-stellar objects (QSO); eight radio galaxies (GAL); and one unclassified source (J184915+67064). We classify highly-polarized quasars as objects that have a measured optical polarization $\geq 3\%$ in the literature, while low-polarized quasars have a measured polarization $< 3\%$. Most of the quasars have no polarization information so they could be either HPQs or LPQs. Radio galaxies are non-quasar AGN.

The full sample is listed in [Table A.1](#), presented at the end of the paper. Columns 1 and 2 give the B1950 name for the source and an alias. The coordinates of the sources are given in Cols. 4 and 5, and Col. 6 lists the redshift.

3. Data

We use data within the frequency range 1.1–857 GHz. *Planck* frequencies and the radio observatories that participated in simultaneous multifrequency campaigns with *Planck* are listed in [Table 1](#). Supporting observations were taken within two weeks of the *Planck* scans. Archival radio data were retrieved from the database maintained by Metsähovi Radio Observatory.

For non-*Planck* data we imposed a signal-to-noise (S/N) constraint of 4, while for *Planck* data we applied the S/N threshold given in [Table 1](#) of [Planck Collaboration XXVIII \(2014\)](#).

3.1. Planck data

Details of the characteristics of the *Planck* Low Frequency Instrument (LFI) and High Frequency Instrument (HFI) data and processing pipelines are to be found in

Table 1. Participating observatories and their observing frequencies.

Observatory	Frequencies [GHz]
<i>Planck</i> LFI	30, 44, 70
<i>Planck</i> HFI	100, 143, 217, 353, 545, 857
Metsähovi, Finland	37
OVRO, USA	15
RATAN-600, Russia	1.1, 2.3, 4.8, 7.7, 11.2, 21.7
UMRAO, USA	4.8, 8.0, 14.5

[Planck Collaboration II \(2016\)](#) and [Planck Collaboration VII \(2016\)](#), respectively. *Planck* observed the whole sky twice in one year ([Planck Collaboration VI 2014](#)), therefore each source was typically observed every six months. The visibility period was usually several days, but depended on frequency and ecliptic latitude. We consider two weeks as a single pointing. Given the scanning strategy of the satellite, sources close to the ecliptic poles were observed more often and over a period of up to several weeks. For a small subset of sources, therefore, the *Planck* flux densities used in this paper are averages of several pointings over the source’s visibility period in one Survey. The longest visibility period is approximately two months (seven sources). The start and end times of the visibility periods for all sources are shown in [Table A.2](#), and the number of pointings within each Survey, for each frequency for sources with multiple pointings, is shown in [Table A.3](#) (both tables are published at the end of the paper.). These are all calculated with POFF.

The *Planck* flux densities used in this paper have been extracted from the full mission maps from the 2015 data release using the Mexican Hat Wavelet 2 source detection and flux density estimation pipelines in the *Planck* LFI and HFI Data Processing Centres. For LFI, data detection pipeline photometry (DET-FLUX) was used, while for HFI, aperture photometry (APER-FLUX) was used. The calibration of *Planck* is based on the dipole signal, and is consistent at approximately the 0.2% level ([Planck Collaboration I 2016](#)). The systematic uncertainties of the absolute flux density scale are under 1% for the seven lowest frequencies and under 7% for the two highest. The overall uncertainties of the flux densities vary between 30 and 270 mJy, depending on frequency. See the Second *Planck* Catalogue of Compact Sources ([Planck Collaboration XXVI 2016](#)) and the references therein for further details.

3.2. Radio and submillimetre data

Six-frequency broadband radio spectra for 29 sources were obtained with the RATAN-600 radio telescope in transit mode by observing simultaneously at 1.1, 2.3, 4.8, 7.7, 11.2, and 21.7 GHz ([Parijskij 1993](#)). The parameters of the receivers are listed in [Table 2](#), where λ is the wavelength, f_c is the central frequency, Δf is the bandwidth, ΔF is the flux density detection limit per beam, and BW is the beam width (full width at half-maximum in right ascension). The detection limit for the RATAN single sector is approximately 8 mJy (over a 3 s integration) under good conditions at the frequency of 4.8 GHz and at an average antenna elevation of 42° . Data were reduced using the RATAN standard software FADPS (Flexible Astronomical Data Processing System) reduction package ([Verkhodanov 1997](#)). The flux density measurement procedure is described by [Mingaliev et al. \(2001, 2012\)](#). We use the data acquisition and control system for all continuum radiometers, as described by [Tsybulev \(2011\)](#). The following flux density calibrators were applied to obtain the calibration coefficients in the scale by

Table 2. Parameters of the RATAN-600 antenna and radiometers.

λ [cm]	f_c [GHz]	Δf [GHz]	ΔF [mJy beam ⁻¹]	BW [arcsec]
1.4	21.7	2.5	70	11
2.7	11.2	1.4	20	16
3.9	7.7	1.0	25	22
6.3	4.8	0.9	8	36
13.0	2.3	0.4	30	80
31.2	1.1	0.12	160	170

Notes. Column 1 – wavelength; Col. 2 – central frequency; Col. 3 – bandwidth; Col. 4 – flux density detection limit per beam; Col. 5 – beam width.

Baars et al. (1977): 3C 48, 3C 147, 3C 161, 3C 286, 3C 295, 3C 309.1, and NGC 7027. The measurements of some of the calibrators were corrected for angular size and linear polarization following the data from Ott et al. (1994) and Tabara & Inoue (1980). In addition, the traditional RATAN flux density calibrators J0237–23, 3C 138, J1154–35, and J1347+12 were used. The total error in the flux density includes the uncertainty of the RATAN calibration curve and the error in the antenna temperature measurement. The systematic uncertainty of the absolute flux density scale (3–10% at different RATAN frequencies) is also included in the flux density error.

Centimetre-band observations were obtained with the University of Michigan 26-m paraboloid. This telescope was equipped with transistor-based radiometers operating at three primary frequencies centred at 4.8, 8.0, and 14.5 GHz, with bandwidths of 0.68, 0.79, and 1.68 GHz, respectively. Dual-horn feed systems were used at 8.0 and 14.5 GHz, while at 4.8 GHz a single-horn mode-switching receiver was used. Each observation comprised a series of 8 to 16 individual measurements obtained over a 25 to 45 min time period using an on-off observing procedure at 4.8 GHz and an on-on technique (switching the target source between two feed horns closely spaced on the sky) at 8.0 and 14.5 GHz. Drift scans were made across strong sources to verify the pointing correction curves, and observations of nearby calibrators selected from a grid were obtained every 1–2 h to correct for temporal changes in the antenna aperture efficiency. The adopted flux density scale was based on Baars et al. (1977), and used Cas A as the primary standard. A systematic uncertainty of 4% in the flux density scale is included in the error bars.

The 15 GHz observations were carried out as part of a high-cadence gamma-ray blazar monitoring programme using the Owens Valley Radio Observatory (OVRO) 40-m telescope (Richards et al. 2011). This programme, which commenced in late 2007, now includes about 1800 sources, each observed with a nominal twice-per-week cadence. The OVRO 40-m uses off-axis dual-beam optics and a cryogenic high electron mobility transistor (HEMT) low-noise amplifier, with a 15.0 GHz centre frequency and 3 GHz bandwidth. The two sky beams are Dicke-switched using the off-source beam as a reference, and the source is alternated between the two beams in an on-on fashion to remove atmospheric and ground contamination. Calibration is achieved using a temperature-stable diode noise source to remove receiver gain drifts, and the flux density scale is derived from observations of 3C 286 assuming the Baars et al. (1977) value of 3.44 Jy at 15.0 GHz. The systematic uncertainty of about 5% in the flux density scale is included in the error bars. Complete details of the reduction and calibration procedure can be found in Richards et al. (2011).

The 37 GHz observations were made with the 13.7-m Metsähovi radio telescope using a 1 GHz bandwidth, dual-beam receiver centred at 36.8 GHz. The observations were on-on observations, alternating the source and the sky in each feed horn. The integration time used to obtain each flux density data point typically ranged from 1200 to 1400 s. The detection limit of the telescope at 37 GHz is approximately 0.2 Jy under optimal conditions. Data points with $S/N < 4$ were handled as non-detections. The flux density scale was based on Baars et al. (1977), and was set by observations of DR 21. Sources NGC 7027, 3C 274, and 3C 84 were used as secondary calibrators. A detailed description of the data reduction and analysis is given in Teräsanta et al. (1998). The error estimate in the flux density includes the contribution from the measurement rms and the uncertainty of the absolute calibration.

The flux density scale based on Baars et al. (1977) used in the aforementioned observations agrees reasonably well with the new scale proposed by Perley & Butler (2013). The ratio of the two scales at the frequencies used is very close to 1 (see Table 13 in Perley & Butler 2013), and the differences are small compared to the measurement errors.

4. Statistics

4.1. Spectral indices

The near-simultaneous radio spectra of the sources in the sample for each observing epoch are shown in Figs. A.1–A.104, presented at the end of the paper. Historical data, showing the range of variability for each source, are also included in the figures. In Paper I the radio to submillimetre spectra were fitted with two power laws to characterize the lower and higher frequency (LF and HF, respectively) part of the spectrum. As a better approximation of the spectra, León-Tavares et al. (2012) fitted them using a broken power-law model,

$$S(\nu) \propto \begin{cases} \nu^{\alpha_{\text{LF}}} & \text{for } \nu \leq \nu_{\text{break}}, \\ \nu_{\text{break}}^{(\alpha_{\text{LF}} - \alpha_{\text{HF}})} \nu^{\alpha_{\text{HF}}} & \text{for } \nu > \nu_{\text{break}}, \end{cases} \quad (1)$$

where α_{LF} and α_{HF} are the spectral indices for the LF and HF parts of the spectrum, and ν_{break} is the break frequency. We apply the same model to the spectra of 104 sources obtained from the four *Planck* Surveys used in this paper. In order to characterize the spectra better, we consider only those sources observed at five or more frequencies during one Survey. The goodness of fit was tested based on a χ^2 distribution at 95% confidence level. Thus, we obtained acceptable estimates for 62, 60, 58, and 51 sources in Surveys 1, 2, 3, and 4, respectively.

From the fits we have calculated the LF and HF spectral indices. The break frequencies that separate the low and high frequencies have been determined from the fit. All parameters for all sample sources are available in Table A.4, presented at the end of the paper. Columns 1 and 2 give the source name and class. The spectral indices and break frequencies for each of the four Surveys are given in Cols. 3–6. Figures 2–4 show the distributions of the LF and HF spectral indices, and the break frequencies, respectively, for all four epochs. Some sources show a contribution of dust in their high frequency spectra, suggested by an upturn at the highest or two highest *Planck* frequencies in visual inspection (see also Sect. 6). Unfortunately the large error bars at the highest frequencies make quantifying the significance of the spectral upturns difficult. While for some sources the dust imprint seems unmistakable (see Table 4), up to a quarter of our sources may be unsuspected of dust contamination. For example,

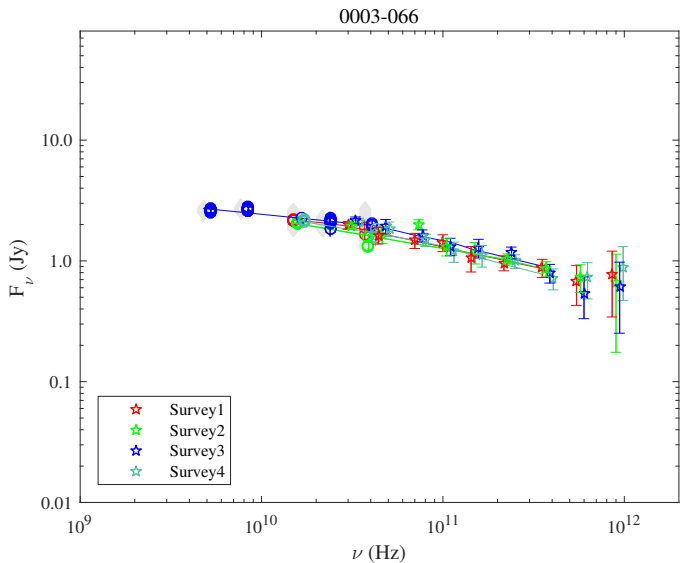

Fig. 1. Radio spectrum of 0003–066: coloured stars, *Planck* data from four Surveys; coloured circles, data simultaneous to the *Planck* observations; grey circles, historical data; solid lines, broken power-law fits. The entire set of radio spectra for all 104 sources is shown in Figs. A.1–A.104 at the end of the paper.

the spectrum of the first source in our sample, 0003–066, flattens at the two highest frequencies, and the flux during the four epochs is constant within the error bars, consistent with a thermal origin. We have separated the evidently “dusty” sources in Table 4 from others in the relevant calculations and figures.

The average spectral index and break frequency values, and their standard deviations of the distribution for sources with no dust and the dusty sources are shown in Figs. 2 and 4. However, with the present data it is not possible to exclude with certainty the alternative non-thermal explanation, nor can we differentiate between Galactic foreground cirrus contamination and possible intrinsic cold dust. The issue is discussed in more detail in Sect. 6. Table 3 lists the average spectral indices and break frequencies for each AGN subclass. The dusty sources have been excluded from this table. As a consequence, the number of GAL sources was reduced to only four, and they were therefore left out of the table. The average low and high frequency indices of all Surveys of the GAL class are 0.337 and -0.617 , respectively, while the average break frequency is 33.4 GHz.

The break frequencies of the spectra in Table 3 (see also Fig. 4 for the distribution) are remarkably high, tens of gigahertz. Practically all of the sources show strong variability, at least in the historical long-term flux density data, so none of them adhere to the original definition of a Gigahertz peaked-spectrum (GPS) source (O’Dea 1998, and references therein). For many of them the turnover frequency also changes from epoch to epoch, due to the various phases of activity.

The low frequency spectral indices are close to zero, as expected. The high frequency indices are approximately -0.5 . The abundance of flat high frequency radio spectra we reported in Paper I can also be seen in these distributions. On average 42% of the calculated high frequency indices are flatter than -0.5 , while the spectral index of the canonical optically thin synchrotron spectrum is -0.7 .

In Paper I we argued that the most likely explanation for the flat high frequency spectra is a quite hard intrinsic electron energy spectrum with a power-law index well below the canonical value of approximately 2.5. As Fig. 2 shows, the

spectral index distributions do not range from -0.7 to -1.2 , as would be expected from the canonical electron energy spectrum with consequent spectral steepening by energy losses; rather, the range of observed high frequency indices is from around -0.2 to -0.7 , which would be expected from an electron energy spectrum index of approximately 1.5.

4.2. Differences between AGN types

There are significant statistical differences between the spectral properties of the AGN subclasses in Table 3. While the distributions of the low frequency spectral index are compatible, the high frequency indices of BLOs and LPQs for all four epochs are drawn from different distributions, according to the Kruskal-Wallis analysis of variances ($P = 0.001$ – 0.008 between Surveys). Also, for Survey 2, the HF indices of BLOs and HPQs are from different distributions ($P = 0.001$). As can be seen in Table 3, the high frequency radio spectra of LPQs are clearly steeper than those of BLOs, indicating a possible difference in the energies of the electron population creating the spectra. A similar result was found in Hovatta et al. (2014). There are no significant differences in the break frequencies, although they vary significantly between sources, which increases the uncertainty of the average values in Table 3.

The spectral shapes are further illustrated in Fig. 5, which shows the radio colour plots, i.e., the correlation of the two spectral indices. The plot area can be divided into quadrants, which represent different spectral shapes: inverted (upper right); peaking (lower right); steep (lower left); and upturn (upper left). The sample sources are concentrated in the low- α_{HF} part of the plots, as can be expected when the high frequency radio index is calculated up to the submillimetre domain. The low frequency indices are scattered around the zero line, including both rising and setting spectra. There are a few sources that have a rising high frequency spectrum, as can be seen in Fig. 5. The galaxy appearing in the “upturn” quadrant in Survey 1 is 0238–084. Its spectrum has little variability between surveys, and truly appears to have an upturn in Fig. A.27. Indeed, the core of this source has been found to be heavily obscured (Vermeulen et al. 2003; Kadler et al. 2004). The HPQ in the “inverted” quadrant in Survey 4 is 0736+017. The source passes through the “peaking” and “upturn” phase in Surveys 1 and 3. Thus, the later inverted spectra are likely to be caused by passing synchrotron blobs. The same is true for HPQ 0906+430, which showed upturn shapes in Survey 3; it exhibits a negative α_{HF} in other surveys, although not very steep, generally above -0.5 .

5. Behaviour of flaring sources

5.1. Shocked jet models

Ever since the first models were put forward in the 1980s (Marscher & Gear 1985; Hughes et al. 1985), the most favoured description for the variations in spectral shape and total flux density (TFD) in the radio regime has been in terms of growing and decaying shock-like disturbances in a relativistic jet. This behaviour, originally seen and modelled in 3C 273 (Marscher & Gear 1985), has been found to describe quite well a number of sources and flares. In particular, the predicted motion of the shock turnover peak from higher to lower frequencies and the time delays have been found to be in agreement with the predictions of the shocked jet models (e.g., Valtaoja et al. 1988; Stevens et al. 1995; Hovatta et al. 2007, 2008; Nieppola et al. 2009). Detailed modelling of the University of Michigan TFD

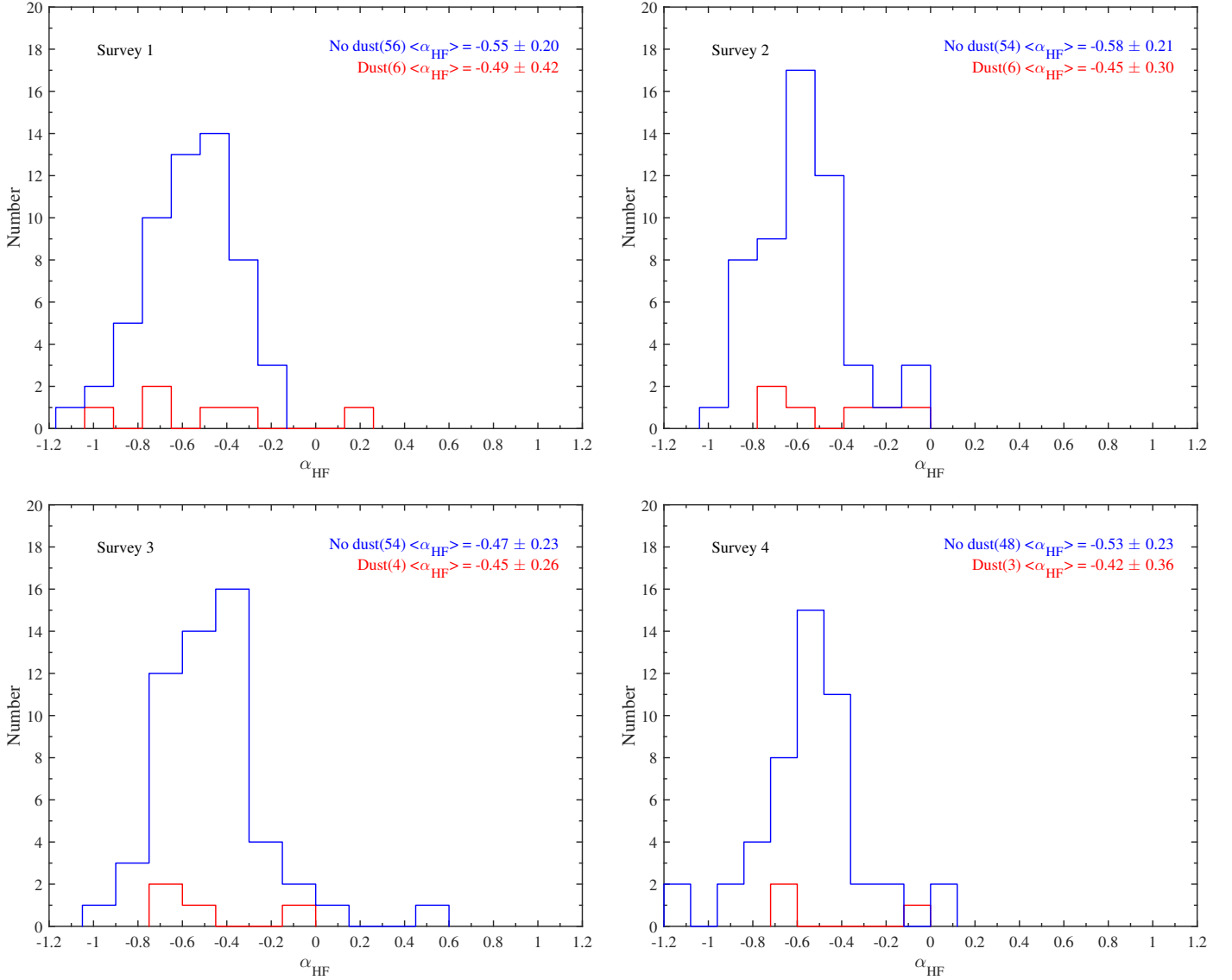

Fig. 2. Distributions of the high frequency spectral indices for four *Planck* Surveys: red, dusty sources; blue, sources with no dust (see Sect. 4.1 for details).

Table 3. Average spectral indices at low, high, and break frequencies, excluding the dusty sources.

Class	Survey 1				Survey 2			
	N	α_{LF}	α_{HF}	ν_{break}	N	α_{LF}	α_{HF}	ν_{break}
BLO	16	0.005 ± 0.002	-0.454 ± 0.011	81.5 ± 1.8	12	0.096 ± 0.005	-0.369 ± 0.015	61.3 ± 0.5
HPQ	22	0.008 ± 0.003	-0.560 ± 0.014	61.2 ± 1.4	24	0.030 ± 0.003	-0.647 ± 0.008	65.2 ± 0.7
LPQ	8	0.081 ± 0.010	-0.784 ± 0.014	54.1 ± 2.4	8	0.120 ± 0.017	-0.695 ± 0.014	48.8 ± 1.6
QSO	8	0.205 ± 0.020	-0.495 ± 0.013	55.5 ± 0.6	8	0.017 ± 0.010	-0.530 ± 0.037	72.6 ± 5.6
Survey 3					Survey 4			
BLO	17	0.082 ± 0.005	-0.409 ± 0.013	57.2 ± 0.6	9	-0.090 ± 0.004	-0.371 ± 0.009	37.2 ± 0.2
HPQ	22	0.000 ± 0.002	-0.481 ± 0.005	61.2 ± 0.2	22	0.027 ± 0.003	-0.535 ± 0.009	55.0 ± 0.7
LPQ	8	0.074 ± 0.007	-0.640 ± 0.020	42.0 ± 0.7	8	-0.080 ± 0.006	-0.679 ± 0.012	43.2 ± 0.5
QSO	7	0.230 ± 0.008	-0.410 ± 0.018	44.7 ± 1.8	9	0.150 ± 0.004	-0.541 ± 0.025	43.5 ± 1.0

Notes. N is the total number of sources in each class.

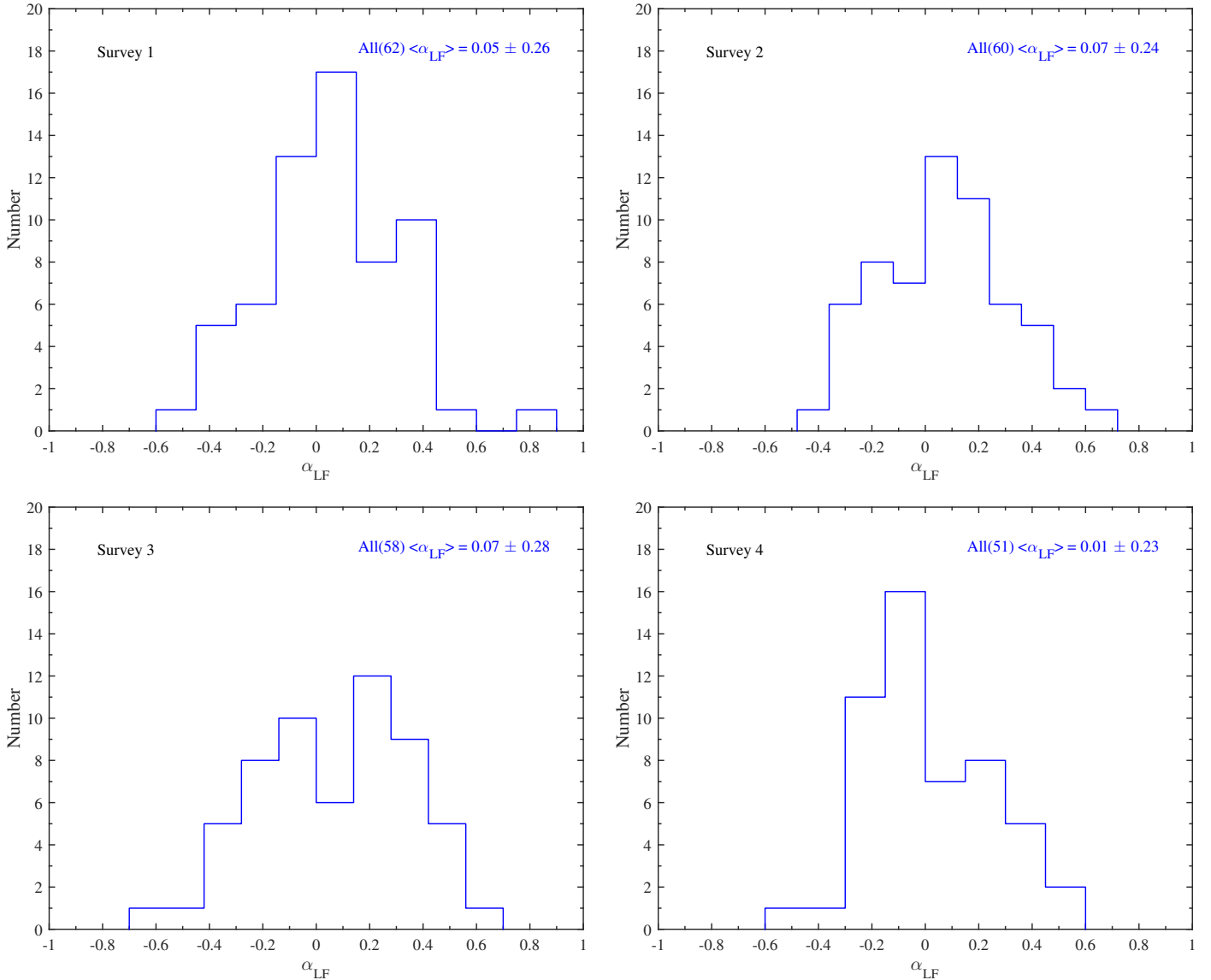

Fig. 3. Distributions of the low frequency spectral indices for four *Planck* Surveys.

and polarization data at 4.8, 8.0, and 14.5 GHz using a shocked jet model code has been quite successful (Hughes et al. 1985; Aller et al. 2002, 2014). Furthermore, it has also been found that the zero epochs of the VLBI components correspond to the times when the millimetre TFD starts to rise, and that the variable TFD flux agrees with the corresponding VLBI component flux (Savolainen et al. 2002). Finally, the similarity of the TFD flares seen in centimetre- and millimetre-wave monitoring programmes has been argued to be a strong indication that all the radio variations have the same physical origin in growing and decaying shock-like structures propagating down the radio jet.

As is well known from AGN monitoring programmes, it is only rarely that we see a single, isolated radio flare without fine structure or superposition with other older and younger flares (e.g., Hovatta et al. 2007), as is also apparent in the discussion of the individual sources below. During a *Planck* Survey snapshot, the observed radio spectrum is therefore virtually always a sum of several spectral components, including the contribution from the underlying radio jet spectrum. The sampling time of *Planck*, approximately once in every six months, is typically too sparse to follow the evolution of a flare from the beginning to the end,

even for those sources that were flaring during the *Planck* mission (Figs. 6–10). For most of our sources, we therefore do not see clear evolving shock signatures. In a few cases, the *Planck* observations cover a strong radio flare seen in the Metsähovi monitoring. In these cases we do see the expected new spectral component in the SED, with the spectral peak moving from higher to lower frequencies during subsequent survey epochs, as discussed below.

We limit our discussion here to the five sources with the most “pure” flaring occurring during the four *Planck* Surveys, namely 0420–014 (OA 129), 0851+202 (OJ 287), 1156+295 (4C 29.45), 1226+023 (3C 273), and 2251+158 (3C 454.3), and discuss whether their behaviour is compatible with the shocked jet models. They all have a particularly well-sampled flaring event at 37 GHz during the *Planck* survey periods, and also have good multifrequency spectra for all four Surveys. In addition we have used 1.3 mm (230 GHz) and 870 μm (345 GHz) flux density data obtained at the Submillimeter Array (SMA) near the summit of Mauna Kea in Hawaii. The sources are included in an ongoing monitoring programme at the SMA to determine the flux densities of compact extragalactic radio sources that can be used

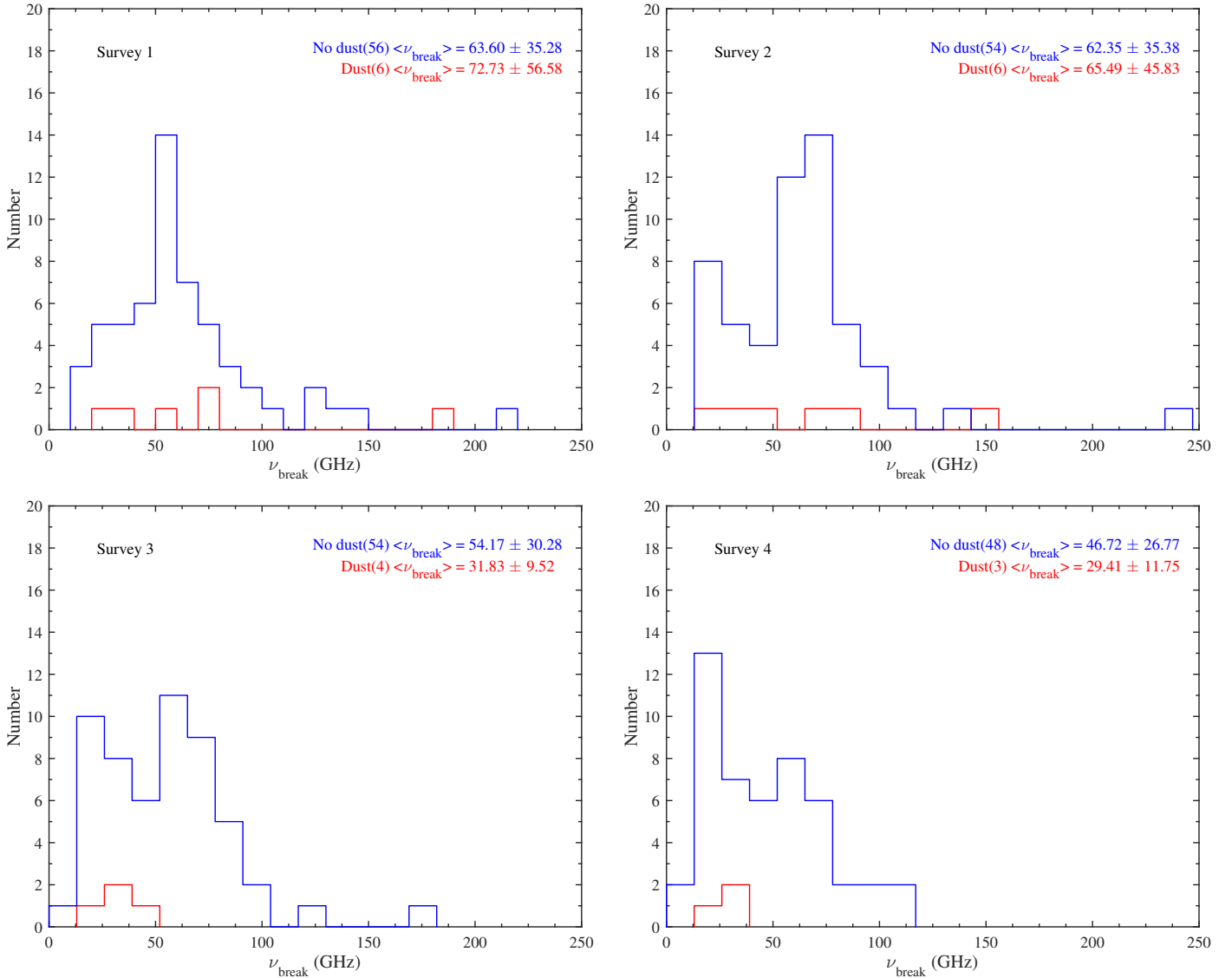

Fig. 4. Distributions of the break frequencies for four *Planck* Surveys: red, dusty sources; blue, sources with no dust (see Sect. 4.1 for details).

as calibrators at millimetre wavelengths (Gurwell et al. 2007). Observations of available potential calibrators are from time to time observed for 3 to 5 min, and the measured source signal strength calibrated against known standards, typically Solar system objects (Titan, Uranus, Neptune, or Callisto). Data from this programme are updated regularly and are available at the SMA website².

The 37 GHz flux curve from Metsähovi and the 1.3 mm and 870 μm flux density curves from SMA for the five sources are shown in Figs. 6–10. The epochs of the four *Planck* Surveys are marked with vertical lines. We analyse these sources in more detail in the following subsections.

5.1.1. 0420-014 (OA 129)

There is a clear, symmetric flare in the 37 GHz flux curve, starting in late 2008 and lasting until early 2011 (Fig. 6). The measured maximum flux density, reached in January 2010, was 10.5 Jy. *Planck* Surveys 1 and 2 occur at both sides of the peak,

Survey 3 takes place during the flare decline, and at the time of Survey 4 the flux density has returned to normal.

This trend is quite clear throughout the multifrequency spectra in Fig. A.21. Surveys 1 and 2 sample the highest flux densities in all frequencies, Survey 3 is slightly lower, and Survey 4 gives the faintest multifrequency spectrum. The spectral turnover can be discerned moving towards lower frequencies with decreasing flux density, and the optically thin spectrum steepens from epoch 1 to 4. Therefore we conclude that this source follows the Marscher & Gear model well. See also Aller et al. (2014) for detailed modelling of this flare at 4.8, 8.0, and 14.5 GHz.

5.1.2. 0851+202 (OJ 287)

During the *Planck* observing period, this source had its strongest observed flare at 37 GHz, reaching 15.7 Jy (Fig. 7). Survey 1 occurred during its rise, and Survey 2 during its decay. Surveys 3 and 4 occurred at an active stage following the strong flare, with several quite intensive (roughly 8 Jy) outbursts. Adhering to the shock model, the multifrequency spectrum of epoch 1 peaks at the highest frequencies and is the brightest. The steepening of the optically thin spectrum due to energy losses

² <http://sma1.sma.hawaii.edu/callist/callist.html>

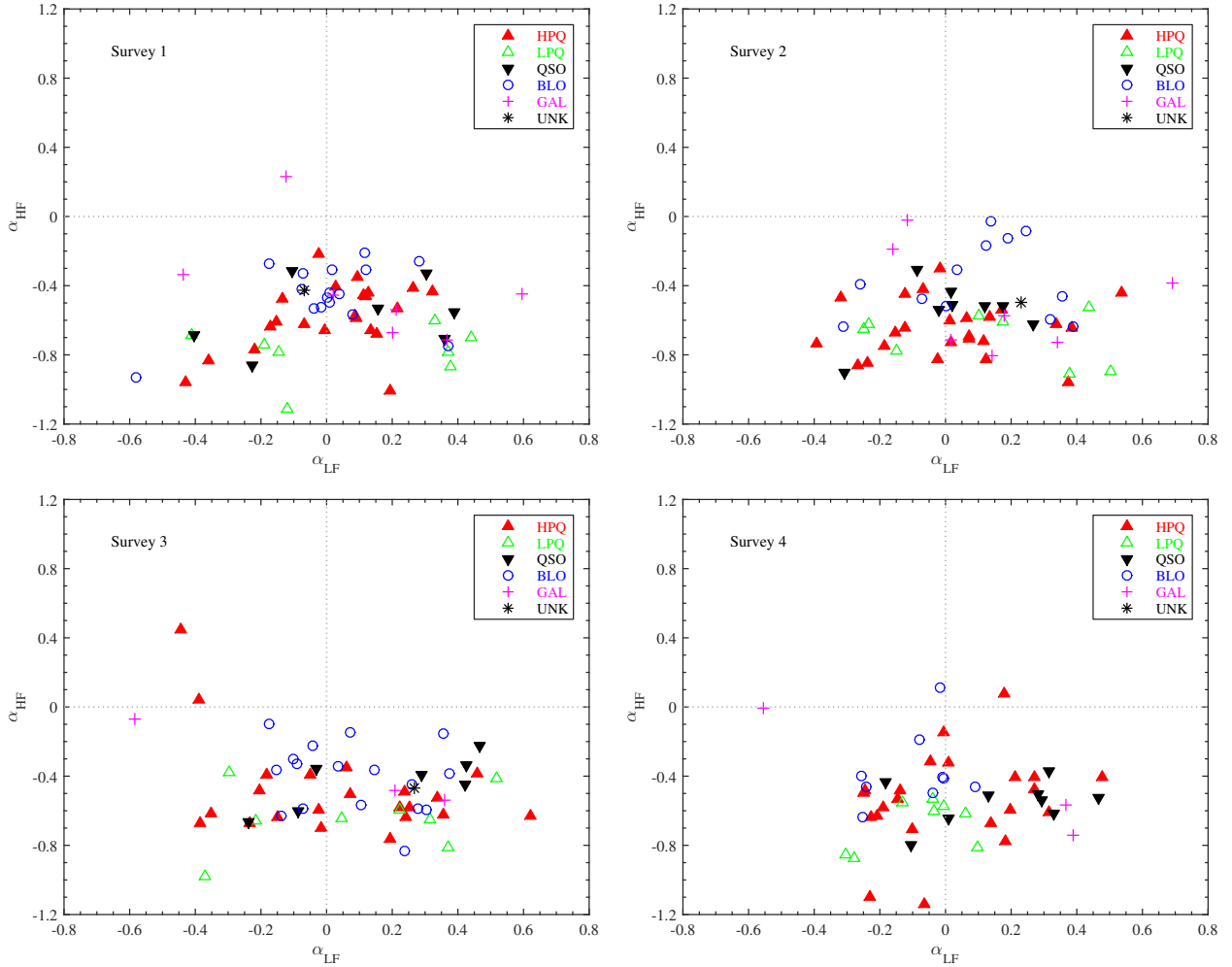

Fig. 5. Correlations of the LF and HF spectral indices for four *Planck* Surveys. The four quadrants signify different spectral shapes: inverted (*upper right*); peaking (*lower right*); steep (*lower left*); and upturn (*upper left*).

can be detected in the Survey 1 spectrum. The spectrum during Survey 2 features the flare decay stage, having a negative spectral index throughout. The spectra of epochs 3 and 4 are yet again brighter, and peak around or slightly below 37 GHz. See [Aller et al. \(2014\)](#) for detailed modelling of this flare at 4.8, 8.0, and 14.5 GHz.

5.1.3. 1156+295 (4C 29.45)

1156+295 also has a well-sampled radio flare during the *Planck* survey period (Fig. 8). The first two Surveys sample the rising phase, and the last two Surveys occur in the decay stage. The flux density curves look quite smooth, but the multifrequency spectra reveal the presence of several flaring components, especially during Survey 1. The structure of the flare has been studied in great detail in [Ramakrishnan et al. \(2014\)](#). During the active phase in 2007–2012, the flaring consists of four moving and one stationary component in the jet. The Survey 1 spectrum is the most complicated, and the spectrum becomes smoother towards Survey 4. See [Aller et al. \(2014\)](#) for detailed modelling of this flare at 4.8, 8.0, and 14.5 GHz.

5.1.4. 1226+023 (3C 273)

This source clearly shows the passing of a flare-inducing blob in its multifrequency spectra, particularly in Surveys 1 and 2. In

Survey 1 there is a distinct bump in the spectrum, caused by the rising flare at 37 GHz occurring at the same time (Fig. 9). The 1.3 mm flux density is already decreasing during Survey 1. In the Survey 2 spectrum, the bump can still be discerned below 100 GHz, even though the flare is already decreasing at 37 GHz as well. In Surveys 3 and 4, it has faded away, and the spectrum has returned to its steep form in the quiet stage. For a multiwavelength analysis of this source during the *Planck* Surveys see, e.g., [Jorstad et al. \(2012\)](#).

5.1.5. 2251+158 (3C 454.3)

3C 454.3 was another source to undergo its strongest observed 37 GHz flare during the *Planck* Surveys (Fig. 10). The flare had a complex structure, both at 37 GHz and 1.3 mm, and reached 44.2 Jy at 37 GHz in early 2011. Survey 1 sampled its rise, Surveys 2 and 3 its complex multicomponent peak, and Survey 4 the late decline stage. The multifrequency spectra showcase the essence of the Marscher & Gear model. The spectrum peak moves to lower frequencies from Survey 1 to 2, and Survey 3 samples the highest flux densities close to the peak of the flare. Due to another synchrotron component, the spectrum peak is again at higher frequencies compared to Survey 2. In Survey 4, the flare is decreasing, the flux density has dropped, and the peak has moved to around 10 GHz from approximately 100 GHz in Survey 1. For multiwavelength analyses of this source during

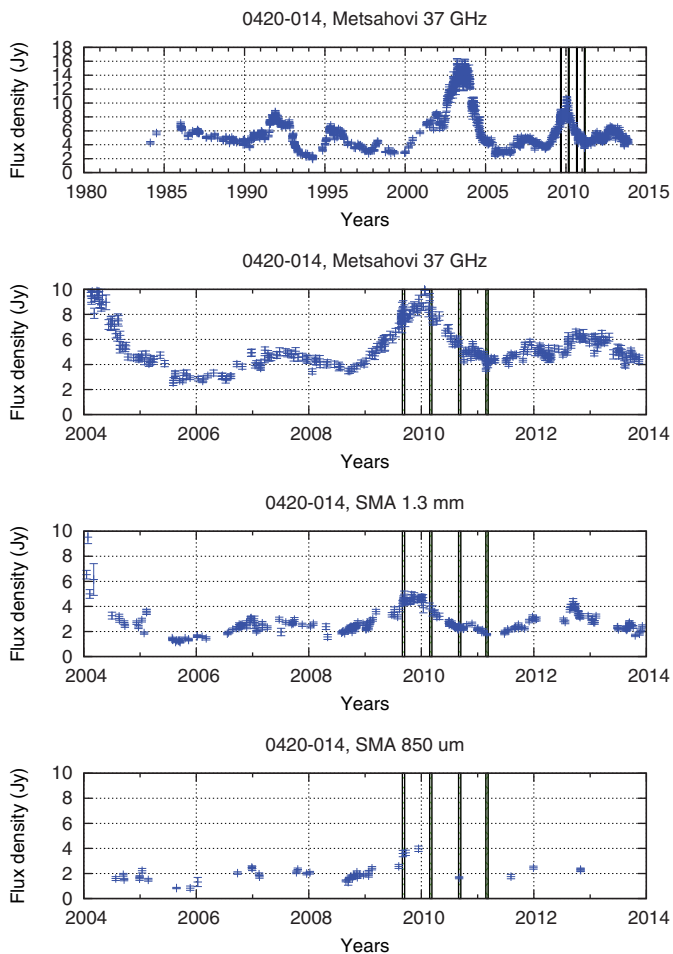

Fig. 6. Flux density curves for 0420–014 at 37 GHz (Metsähovi), 1.3 m, and 870 μm (SMA). The *top plot* shows the long-term behaviour of the source and the *three bottom plots* show the period 2004–2014. The epochs of the four *Planck* Surveys are marked with vertical lines.

the *Planck* Surveys see also, for example, [Wehrle et al. \(2012\)](#) and [Jorstad et al. \(2013\)](#).

5.2. Alternative models for variability?

Although the variability in our five example sources can be argued to be compatible with the shock behaviour predicted by the basic Marscher & Gear model, it is worthwhile to discuss alternative models. In most other sources, the variability behaviour seems to be approximately achromatic, with the fluxes at all frequencies except the very lowest ones either rising and decreasing simultaneously. However, an earlier study ([Angelakis et al. 2012](#)) with data over 4.5 yr (including also millimetre wavebands) found that only eight out of 78 sources show achromatic variability.

Until now, the vast majority of AGN radio monitoring has been limited to relatively low frequencies, even though studies such as [Tornikoski et al. \(1993, 2000\)](#) and [Hovatta et al. \(2008\)](#) also used data up to 230 GHz. Consequently, the comparisons with shocked jet models have also been done at low frequencies, and have mainly considered the strongest radio flares, those which also produce visible VLBI components emerging from the radio core.

A plausible working hypothesis is that the shocked jet description is a valid approximation for the strongest disturbances,

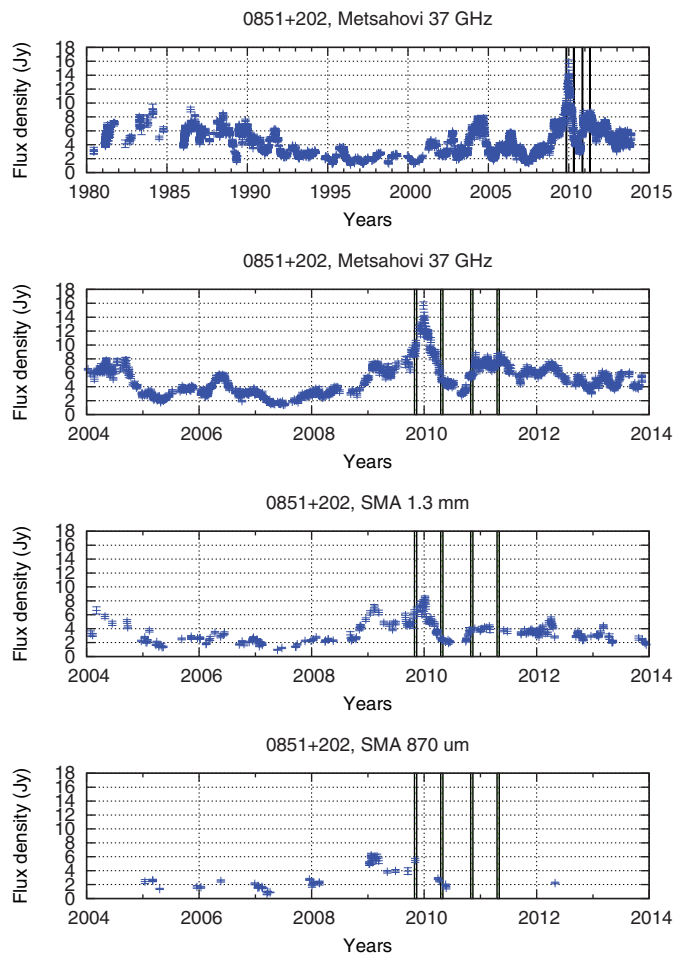

Fig. 7. Flux density curves for 0851+202 at 37 GHz (Metsähovi), 1.3 mm, and 870 μm (SMA). See Fig. 6 for details. Some SMA data have been previously published in [Agudo et al. \(2011\)](#). Some data come from a dedicated programme by Ann Wehrle.

which survive to emerge from the radio core and continue to propagate downstream as something that can be approximated with a single shocked portion of the jet. We note that the flaring epochs described above are, for each of the five sources, among the strongest seen in these sources during the 30+ yr of Metsähovi monitoring.

Multifrequency observations (e.g., [Marscher et al. 2008](#)) and comparisons with VLBI data (e.g., [Savolainen et al. 2002](#)) have demonstrated that the less extreme variations take place mainly within the radio core itself, or even upstream of it. The structure of the radio core is under debate, as are the processes that occur when a disturbance moving down the jet passes through it. One possibility is the turbulent extreme multi-zone model (TEMZ; [Wehrle et al. 2012](#); [Marscher 2014](#)), in which a number of random cells are shocked by a disturbance passing through a standing conical shock, identified as the radio core. The observed flux density is the sum of radiation from the individual cells. Due to the stochastic nature of the TEMZ, the flux density variations can be essentially achromatic even over a very wide frequency range, as shown by model simulations (Fig. 3 in [Marscher 2014](#), and priv. comm.). In [Wehrle et al. \(2012\)](#), the TEMZ model was successfully applied to an outburst in 3C 454.3, during which the multifrequency variations, in particular from 10^{11} to 10^{15} Hz, appeared to be nearly simultaneous. In many cases the TEMZ model may thus be a better overall description of the radio SED

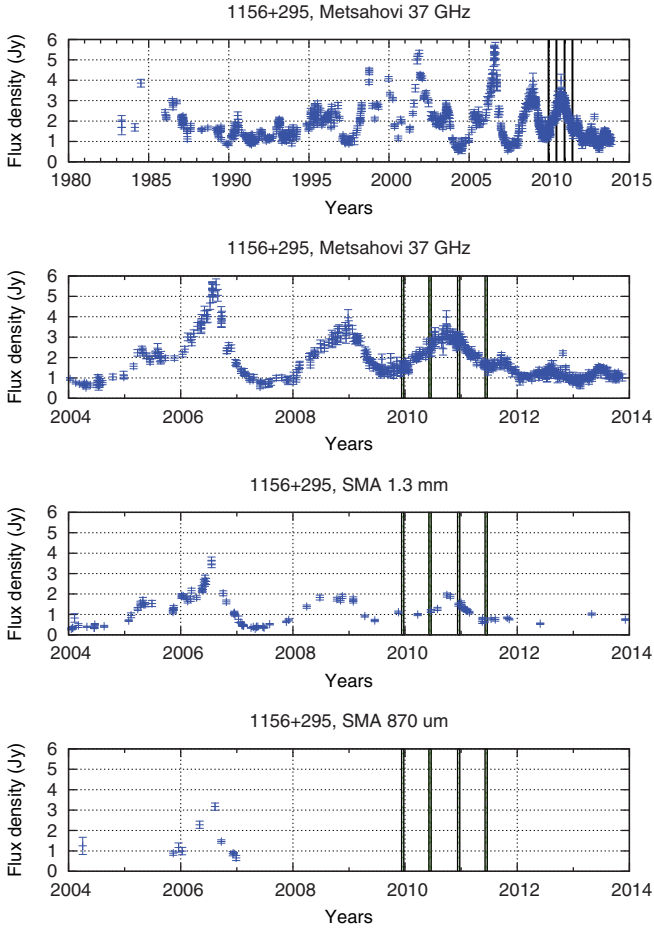

Fig. 8. Flux density curves for 1156+295 at 37 GHz (Metsähovi), 1.3 mm, and 870 μm (SMA). See Fig. 6 for details. Some SMA data have been previously published in Ramakrishnan et al. (2014).

behaviour as seen by *Planck*. For example, in 0716+714 the overall flux densities change by a factor of 3, and in 1253–055 by a factor of 2, but the shapes of the radio spectra remain unchanged within the observational error bars. This is very similar to what was seen in 3C 454.3 (see especially Fig. 2 in Wehrle et al. 2012).

Geometric variability – changes in the jet direction – can naturally produce achromatic variations through changes in the Doppler boosting factor. Such models have been proposed to explain the radio variability in a number of sources (e.g., Raiteri et al. 2012; Chen et al. 2013). However, geometric models in general predict regularities (either periodicity or repetitive variability patterns) that have never been observed over longer timescales (Chen et al. 2013). A kink in the jet will produce a change in the overall flux density levels, but not spectral variability moving up and down.

Finally, achromatic variability can also arise naturally during shocks, at high frequencies (above the spectral turnover), where the source is optically thin and the fluxes therefore rise and fall in unison (Valtaoja et al. 1992).

6. Rising high frequency spectra

Looking at our radio spectra, it is obvious that some sources show a clear upturn at the highest or two highest frequencies (see also Sect. 4.1). The most likely reason for the upturns in most sources is contamination of the flux densities by Galactic

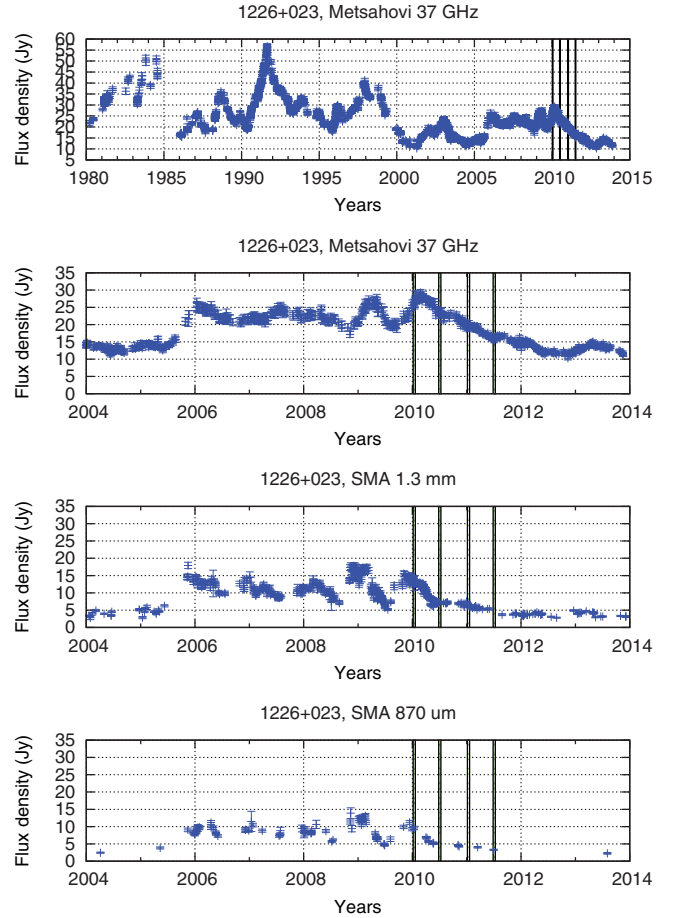

Fig. 9. Flux density curves for 1226+023 at 37 GHz (Metsähovi), 1.3 mm, and 870 μm (SMA). See Fig. 6 for details. Some data come from a dedicated programme by Ann Wehrle.

cirrus clouds with temperatures from 15 to 25 K. This interpretation is in accordance with the ν^3 to ν^4 spectral index (estimated by removing the synchrotron component extrapolated from lower frequencies), typical for Galactic cirrus clouds, and the estimated temperature for the sources where archival IRAS and other data impose upper limits to mid-infrared fluxes, restraining the range of possible temperatures and fluxes for cold thermal components.

As we noted in Paper I, even the most luminous known infrared-emitting AGN dust components would be completely swamped by the non-thermal radiation at the typical redshifts of our blazars. However, there remains the possibility that some blazar-type AGN could have extreme amounts of cold dust, detectable at the highest *Planck* frequencies. In the commonly accepted evolutionary scenario, the starburst phase precedes the AGN phase. Starburst galaxies typically contain copious amounts of dust, and in the AGN phase some blazars may consequently still have detectable dust components.

We originally looked at the seven most promising candidates with clearly rising high frequency spectra. These sources, and their redshifts and optical classes, are listed in Table 4. The high- z objects unfortunately lie in poor, confused foreground areas, based on IRAS and *Herschel* data, and have cirrus flags in the *Planck* Catalogue of Compact Sources (Planck Collaboration XXVIII 2014), with the possible exception of 2037+511. However, in sources with the lowest redshifts, detected previously in the mid-infrared, and located in unconfused areas, the highest *Planck* frequency upturns

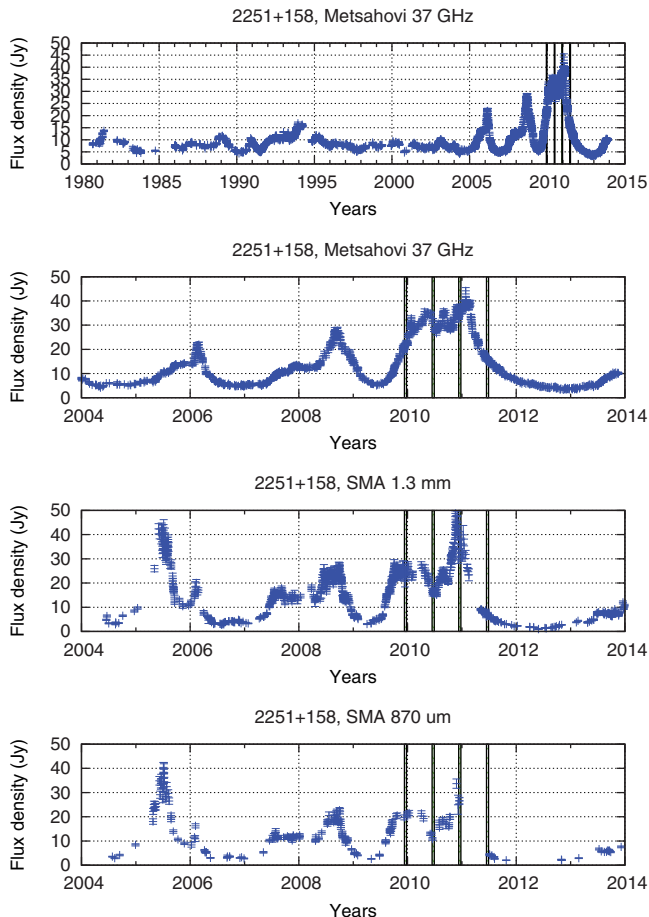

Fig. 10. Flux density curves for 2251+158 at 37 GHz (Metsähovi), 1.3 mm, and 870 μm (SMA). See Fig. 6 for details. A large part of the SMA data has been published; see Raiteri et al. (2008, 2011), Villata et al. (2009), Jorstad et al. (2010, 2013), Pacciani et al. (2010), Vercellone et al. (2010, 2011), Ogle et al. (2011), Wehrle et al. (2012). Some data come from a dedicated programme by Ann Wehrle.

indeed could be due to the coldest intrinsic dust component, around 20 K.

For the three low- z sources, 0238–084 (NGC 1052), 0415+379 (3C 111), and 0430+052 (3C 120), archival IRAS and other infrared data allow us to delineate the whole spectrum of this IR component. It can be roughly fitted with a single 15-K heated dust component (corresponding to $\log \nu_{\text{peak}} = 12.2$, or 200 μm). For all three sources, archival mid-infrared data indicate the presence of warmer dust components that cannot be due to Galactic cirrus clouds. Therefore, the roughly 20 K components in these sources may indeed be intrinsic as well. This possibility requires further study. For example, Malmrose et al. (2011) detected dust using observations from the *Spitzer Space Telescope* in two AGN also included in our sample, namely 4C 21.35 (1222+216) and CTA 102 (2230+114). In the first source we do not see an upturn, but in the second one a small upturn is visible. However, our *Planck* data are from a considerably lower frequency range than *Spitzer*'s.

7. Conclusions

We have presented four-epoch radio-to-submillimetre spectra using simultaneous *Planck* and auxiliary data for a complete flux-density-limited sample of 104 northern-to-equatorial bright

Table 4. Sources with clearly rising high frequency spectra, along with their redshift, optical class, and figure number.

Source	z	Optical class	Figure
0238–084	0.005	Seyfert 2	A.14
0333+321	1.258	Quasar	A.17
0415+379	0.049	Seyfert 1	A.20
0430+052	0.033	Seyfert 1	A.22
0446+112	1.207	BL Lac	A.23
1954+513	1.223	Quasar	A.84
2037+511	1.686	Quasar	A.88

extragalactic radio sources. Our main conclusions from this unique data set are the following.

1. The flattest high frequency radio spectra have indices close to zero, and most range between -0.2 and -0.7 . This indicates that the original electron acceleration spectrum index is quite hard, 1.5 instead of the canonical 2.5.
2. Statistical differences between AGN subclasses are significant at high frequencies, particularly between BLOs and LPQs.
3. The radio spectra of these sources peak at remarkably high frequencies, tens of gigahertz. Most of them are highly variable, and for many the peak frequency also shifts with variability.
4. Although we see signatures of evolving shocks in the strongest radio flares, much of the high frequency variability may be better approximated by achromatic variations. Such variability is predicted by the recent TEMZ model, although other explanations are also possible.
5. We have found indications of intrinsic cold dust in low- z AGN. A number of more distant AGN show an upturn at the high frequency end of their radio spectra that is most likely due to contamination from cold Galactic cirrus clouds, although we cannot exclude intrinsic dust contributions in some cases.

A more comprehensive scientific analysis of this data set, with spectral energy distributions that include high frequency data (optical, UV, X-ray, and gamma-ray data) will be published in a subsequent paper.

Acknowledgements. The Planck Collaboration acknowledges the support of: ESA; CNES, and CNRS/INSU-IN2P3-INP (France); ASI, CNR, and INAF (Italy); NASA and DoE (USA); STFC and UKSA (UK); CSIC, MINECO, JA, and RES (Spain); Tekes, AoF, and CSC (Finland); DLR and MPG (Germany); CSA (Canada); DTU Space (Denmark); SER/SSO (Switzerland); RCN (Norway); SFI (Ireland); FCT/MCTES (Portugal); ERC and PRACE (EU). A description of the Planck Collaboration and a list of its members, indicating which technical or scientific activities they have been involved in, can be found at <http://www.cosmos.esa.int/web/planck/planck-collaboration>. The Metsähovi team acknowledges the support from the Academy of Finland to our observing projects (Nos. 212656, 210338, 121148, and others). The Submillimetre Array is a joint project between the Smithsonian Astrophysical Observatory and the Academia Sinica Institute of Astronomy and Astrophysics and is funded by the Smithsonian Institution and the Academia Sinica. The OVRO 40-m monitoring programme is supported in part by NASA grants NNX08AW31G and NNX11A043G, and NSF grants AST-0808050 and AST-1109911. UMRAO has been supported by a series of grants from the NSF and NASA, and by the University of Michigan. We also acknowledge support through the Russian Government Programme of Competitive Growth of Kazan Federal University.

References

- Agudo, I., Jorstad, S. G., Marscher, A. P., et al. 2011, *ApJ*, **726**, L13
 Aller, H. D., Aller, M. F., & Hughes, P. A. 2002, in Proc. of the 6th EVN Symp., eds. E. Ros, R. W. Porcas, A. P. Lobanov, & J. A. Zensus, 111

- Aller, M. F., Hughes, P. A., Aller, H. D., Latimer, G. E., & Hovatta, T. 2014, *ApJ*, 791, 53
- Angelakis, E., Fuhrmann, L., Nestoras, I., et al. 2012, *J. Phys. Conf. Ser.*, 372, 012007
- Baars, J. W. M., Genzel, R., Pauliny-Toth, I. I. K., & Witzel, A. 1977, *A&A*, 61, 99
- Chen, X., Rachen, J. P., López-Cañiego, M., et al. 2013, *A&A*, 553, A107
- Gurwell, M. A., Peck, A. B., Hostler, S. R., Darrah, M. R., & Katz, C. A. 2007, in *From Z-Machines to ALMA: (Sub)Millimeter Spectroscopy of Galaxies*, eds. A. J. Baker, J. Glenn, A. I. Harris, J. G. Mangum, & M. S. Yun, *ASP Conf. Ser.*, 375, 234
- Hovatta, T., Tornikoski, M., Lainela, M., et al. 2007, *A&A*, 469, 899
- Hovatta, T., Nieppola, E., Tornikoski, M., et al. 2008, *A&A*, 485, 51
- Hovatta, T., Aller, M. F., Aller, H. D., et al. 2014, *AJ*, 147, 143
- Hughes, P. A., Aller, H. D., & Aller, M. F. 1985, *ApJ*, 298, 301
- Jorstad, S. G., Marscher, A. P., Larionov, V. M., et al. 2010, *ApJ*, 715, 362
- Jorstad, S., Marscher, A., Smith, P., et al. 2012, *Int. J. Mod. Phys. Conf. Ser.*, 8, 356
- Jorstad, S. G., Marscher, A. P., Smith, P. S., et al. 2013, *ApJ*, 773, 147
- Kadler, M., Ros, E., Lobanov, A. P., Falcke, H., & Zensus, J. A. 2004, *A&A*, 426, 481
- León-Tavares, J., Valtaoja, E., Giommi, P., et al. 2012, *ApJ*, 754, 23
- Malmrose, M. P., Marscher, A. P., Jorstad, S. G., Nikutta, R., & Elitzur, M. 2011, *ApJ*, 732, 116
- Marscher, A. P. 2014, *ApJ*, 780, 87
- Marscher, A. P., & Gear, W. K. 1985, *ApJ*, 298, 114
- Marscher, A. P., Jorstad, S. G., D'Arcangelo, F. D., et al. 2008, *Nature*, 452, 966
- Massardi, M., & Burigana, C. 2010, *New Astron.*, 15, 678
- Mingaliev, M. G., Stolyarov, V. A., Davies, R. D., et al. 2001, *A&A*, 370, 78
- Mingaliev, M. G., Sotnikova, Y. V., Torniaainen, I., Tornikoski, M., & Udovitskiy, R. Y. 2012, *A&A*, 544, A25
- Nieppola, E., Tornikoski, M., Lähteenmäki, A., et al. 2007, *AJ*, 133, 1947
- Nieppola, E., Hovatta, T., Tornikoski, M., et al. 2009, *AJ*, 137, 5022
- O'Dea, C. P. 1998, *PASP*, 110, 493
- Ogle, P. M., Wehrle, A. E., Balonek, T., & Gurwell, M. A. 2011, *ApJS*, 195, 19
- Ott, M., Witzel, A., Quirrenbach, A., et al. 1994, *A&A*, 284, 331
- Pacciani, L., Vittorini, V., Tavani, M., et al. 2010, *ApJ*, 716, L170
- Parijskij, Y. N. 1993, *IEEE Antennas Propagation Magazine*, 35, 7
- Perley, R. A., & Butler, B. J. 2013, *ApJS*, 204, 19
- Planck Collaboration XV. 2011, *A&A*, 536, A15
- Planck Collaboration I. 2014, *A&A*, 571, A1
- Planck Collaboration VI. 2014, *A&A*, 571, A6
- Planck Collaboration XXVIII. 2014, *A&A*, 571, A28
- Planck Collaboration I. 2016, *A&A*, 594, A1
- Planck Collaboration II. 2016, *A&A*, 594, A2
- Planck Collaboration VII. 2016, *A&A*, 594, A7
- Planck Collaboration XXVI. 2016, *A&A*, 594, A26
- Raiteri, C. M., Villata, M., Larionov, V. M., et al. 2008, *A&A*, 491, 755
- Raiteri, C. M., Villata, M., Aller, M. F., et al. 2011, *A&A*, 534, A87
- Raiteri, C. M., Villata, M., Smith, P. S., et al. 2012, *A&A*, 545, A48
- Ramakrishnan, V., León-Tavares, J., Rastorgueva-Foi, E. A., et al. 2014, *MNRAS*, 445, 1636
- Richards, J. L., Max-Moerbeck, W., Pavlidou, V., et al. 2011, *ApJS*, 194, 29
- Savolainen, T., Wiik, K., Valtaoja, E., Jorstad, S. G., & Marscher, A. P. 2002, *A&A*, 394, 851
- Stevens, J. A., Litchfield, S. J., Robson, E. I., et al. 1995, *MNRAS*, 275, 1146
- Tabara, H., & Inoue, M. 1980, *A&AS*, 39, 379
- Teräsranta, H., Tornikoski, M., Mujunen, A., et al. 1998, *A&AS*, 132, 305
- Torniaainen, I., Tornikoski, M., Teräsranta, H., F., A. M., & H., A. 2005, *A&A*, 435, 839
- Tornikoski, M., Valtaoja, E., Teräsranta, H., et al. 1993, *AJ*, 105, 1680
- Tornikoski, M., Lainela, M., & Valtaoja, E. 2000, *AJ*, 120, 2278
- Tsybulev, P. G. 2011, *Astrophys. Bull.*, 66, 109
- Valtaoja, E., Haarala, S., Lehto, H., et al. 1988, *A&A*, 203, 1
- Valtaoja, E., Teräsranta, H., Urpo, S., et al. 1992, *A&A*, 254, 71
- Vercellone, S., D'Ammando, F., Vittorini, V., et al. 2010, *ApJ*, 712, 405
- Vercellone, S., Striani, E., Vittorini, V., et al. 2011, *ApJ*, 736, L38
- Verkhodanov, O. V. 1997, in *Astronomical Data Analysis Software and Systems VI, ASP Conf. Ser.*, 125, 46
- Vermeulen, R. C., Ros, E., Kellermann, K. I., et al. 2003, *A&A*, 401, 113
- Villata, M., Raiteri, C. M., Gurwell, M. A., et al. 2009, *A&A*, 504, L9
- Wehrle, A. E., Marscher, A. P., Jorstad, S. G., et al. 2012, *ApJ*, 758, 72
- ² Aalto University Metsähovi Radio Observatory and Dept of Radio Science and Engineering, PO Box 13000, 00076 Aalto, Finland
- ³ Aalto University Metsähovi Radio Observatory, PO Box 13000, 00076 Aalto, Finland
- ⁴ African Institute for Mathematical Sciences, 6–8 Melrose Road, Muizenberg, Cape Town, South Africa
- ⁵ Agenzia Spaziale Italiana Science Data Center, via del Politecnico snc, 00133 Roma, Italy
- ⁶ Astronomy Department, University of Michigan, 830 Dennison Building, 500 Church Street, Ann Arbor, Michigan 48109-1042, USA
- ⁷ Astrophysics Group, Cavendish Laboratory, University of Cambridge, J J Thomson Avenue, Cambridge CB3 0HE, UK
- ⁸ Astrophysics & Cosmology Research Unit, School of Mathematics, Statistics & Computer Science, University of KwaZulu-Natal, Westville Campus, Private Bag X54001, 4000 Durban, South Africa
- ⁹ Atacama Large Millimeter/submillimeter Array, ALMA Santiago Central Offices, Alonso de Cordova 3107, Vitacura, Casilla 763 0355, Santiago, Chile
- ¹⁰ CITA, University of Toronto, 60 St. George St., Toronto, ON M5S 3H8, Canada
- ¹¹ CNRS, IRAP, 9 Av. colonel Roche, BP 44346, 31028 Toulouse Cedex 4, France
- ¹² Cahill Center for Astronomy and Astrophysics, California Institute of Technology, Pasadena CA, 91125, USA
- ¹³ California Institute of Technology, Pasadena, California, USA
- ¹⁴ Centro de Estudios de Física del Cosmos de Aragón (CEFCA), Plaza San Juan, 1, planta 2, 44001 Teruel, Spain
- ¹⁵ Computational Cosmology Center, Lawrence Berkeley National Laboratory, Berkeley, California, USA
- ¹⁶ DSM/Irfu/SPP, CEA-Saclay, 91191 Gif-sur-Yvette Cedex, France
- ¹⁷ DTU Space, National Space Institute, Technical University of Denmark, Elektrovej 327, 2800 Kgs. Lyngby, Denmark
- ¹⁸ Département de Physique Théorique, Université de Genève, 24 Quai E. Ansermet, 1211 Genève 4, Switzerland
- ¹⁹ Departamento de Astrofísica, Universidad de La Laguna (ULL), 38206 La Laguna, Tenerife, Spain
- ²⁰ Departamento de Física, Universidad de Oviedo, Avda. Calvo Sotelo s/n, Oviedo, Spain
- ²¹ Department of Physics & Astronomy, University of British Columbia, 6224 Agricultural Road, Vancouver, British Columbia, Canada
- ²² Department of Physics and Astronomy, Dana and David Dornsife College of Letter, Arts and Sciences, University of Southern California, Los Angeles, CA 90089, USA
- ²³ Department of Physics and Astronomy, University College London, London WC1E 6BT, UK
- ²⁴ Department of Physics, Florida State University, Keen Physics Building, 77 Chieftan Way, Tallahassee, Florida, USA
- ²⁵ Department of Physics, Gustaf Hällströmin katu 2a, University of Helsinki, 00560 Helsinki, Finland
- ²⁶ Department of Physics, Princeton University, Princeton, New Jersey, USA
- ²⁷ Department of Physics, Purdue University, 525 Northwestern Ave, West Lafayette, IN 47907, USA
- ²⁸ Department of Physics, University of California, Santa Barbara, California, USA
- ²⁹ Dipartimento di Fisica e Astronomia G. Galilei, Università degli Studi di Padova, via Marzolo 8, 35131 Padova, Italy
- ³⁰ Dipartimento di Fisica e Scienze della Terra, Università di Ferrara, via Saragat 1, 44122 Ferrara, Italy
- ³¹ Dipartimento di Fisica, Università La Sapienza, P. le A. Moro 2, 00133 Roma, Italy
- ³² Dipartimento di Fisica, Università degli Studi di Milano, via Celoria, 16, Milano, Italy
- ³³ Dipartimento di Matematica, Università di Roma Tor Vergata, via della Ricerca Scientifica, 1, 00133 Roma, Italy
- ³⁴ Discovery Center, Niels Bohr Institute, Blegdamsvej 17, Copenhagen, Denmark

¹ APC, AstroParticule et Cosmologie, Université Paris Diderot, CNRS/IN2P3, CEA/Irfu, Observatoire de Paris, Sorbonne Paris Cité, 10 rue Alice Domon et Léonie Duquet, 75205 Paris Cedex 13, France

- ³⁵ European Southern Observatory, ESO Vitacura, Alonso de Cordova 3107, Vitacura, Casilla 19001, Santiago, Chile
- ³⁶ European Space Agency, ESAC, Planck Science Office, Camino bajo del Castillo, s/n, Urbanización Villafranca del Castillo, Villanueva de la Cañada, 28691 Madrid, Spain
- ³⁷ European Space Agency, ESTEC, Keplerlaan 1, 2201 AZ Noordwijk, The Netherlands
- ³⁸ Facoltà di Ingegneria, Università degli Studi e-Campus, via Isimbardi 10, 22060 Novedrate (CO), Italy
- ³⁹ Finnish Centre for Astronomy with ESO (FINCA), University of Turku, Väisäläntie 20, 21500 Piikkiö, Finland
- ⁴⁰ Gran Sasso Science Institute, INFN, viale F. Crispi 7, 67100 L'Aquila, Italy
- ⁴¹ HGSFP and University of Heidelberg, Theoretical Physics Department, Philosophenweg 16, 69120 Heidelberg, Germany
- ⁴² Harvard-Smithsonian Center for Astrophysics, Cambridge, MA 02138, USA
- ⁴³ Haverford College Astronomy Department, 370 Lancaster Avenue, Haverford, Pennsylvania, USA
- ⁴⁴ Helsinki Institute of Physics, Gustaf Hällströmin katu 2, University of Helsinki, 00560 Helsinki, Finland
- ⁴⁵ INAF-Osservatorio Astronomico di Padova, Vicolo dell'Osservatorio 5, Padova, Italy
- ⁴⁶ INAF-Osservatorio Astronomico di Roma, via di Frascati 33, Monte Porzio Catone, Italy
- ⁴⁷ INAF-Osservatorio Astronomico di Trieste, via G.B. Tiepolo 11, Trieste, Italy
- ⁴⁸ INAF/IASF Bologna, via Gobetti 101, Bologna, Italy
- ⁴⁹ INAF/IASF Milano, via E. Bassini 15, Milano, Italy
- ⁵⁰ INFN, Sezione di Bologna, via Irnerio 46, 40126 Bologna, Italy
- ⁵¹ INFN, Sezione di Roma 1, Università di Roma Sapienza, Piazzale Aldo Moro 2, 00185 Roma, Italy
- ⁵² INFN, Sezione di Roma 2, Università di Roma Tor Vergata, via della Ricerca Scientifica, 1, 00185 Roma, Italy
- ⁵³ ISDC, Department of Astronomy, University of Geneva, ch. d'Ecogia 16, 1290 Versoix, Switzerland
- ⁵⁴ Imperial College London, Astrophysics group, Blackett Laboratory, Prince Consort Road, London, SW7 2AZ, UK
- ⁵⁵ Infrared Processing and Analysis Center, California Institute of Technology, Pasadena, CA 91125, USA
- ⁵⁶ Institut Universitaire de France, 103 bd Saint-Michel, 75005 Paris, France
- ⁵⁷ Institut d'Astrophysique Spatiale, CNRS (UMR8617) Université Paris-Sud 11, Bâtiment 121, 91405 Orsay, France
- ⁵⁸ Institut d'Astrophysique de Paris, CNRS (UMR7095), 98bis Boulevard Arago, 75014 Paris, France
- ⁵⁹ Institute of Astronomy, University of Cambridge, Madingley Road, Cambridge CB3 0HA, UK
- ⁶⁰ Institute of Theoretical Astrophysics, University of Oslo, Blindern, 0371 Oslo, Norway
- ⁶¹ Instituto de Astrofísica de Canarias, C/Vía Láctea s/n, La Laguna, Tenerife, Spain
- ⁶² Instituto de Física de Cantabria (CSIC-Universidad de Cantabria), Avda. de los Castros s/n, 39005 Santander, Spain
- ⁶³ Istituto Nazionale di Fisica Nucleare, Sezione di Padova, via Marzolo 8, 35131 Padova, Italy
- ⁶⁴ Jet Propulsion Laboratory, California Institute of Technology, 4800 Oak Grove Drive, Pasadena, California, USA
- ⁶⁵ Jodrell Bank Centre for Astrophysics, Alan Turing Building, School of Physics and Astronomy, The University of Manchester, Oxford Road, Manchester, M13 9PL, UK
- ⁶⁶ Kavli Institute for Cosmological Physics, University of Chicago, Chicago, IL 60637, USA
- ⁶⁷ Kavli Institute for Cosmology Cambridge, Madingley Road, Cambridge, CB3 0HA, UK
- ⁶⁸ Kazan Federal University, 18 Kremlyovskaya St., 420008 Kazan, Russia
- ⁶⁹ LAL, Université Paris-Sud, CNRS/IN2P3, 91898 Orsay, France
- ⁷⁰ LERMA, CNRS, Observatoire de Paris, 61 Avenue de l'Observatoire, 75000 Paris, France
- ⁷¹ Laboratoire AIM, IRFU/Service d'Astrophysique – CEA/DSM – CNRS – Université Paris Diderot, Bât. 709, CEA-Saclay, 91191 Gif-sur-Yvette Cedex, France
- ⁷² Laboratoire de Physique Subatomique et Cosmologie, Université Grenoble-Alpes, CNRS/IN2P3, 53, rue des Martyrs, 38026 Grenoble Cedex, France
- ⁷³ Laboratoire de Physique Théorique, Université Paris-Sud 11 & CNRS, Bâtiment 210, 91405 Orsay, France
- ⁷⁴ Lawrence Berkeley National Laboratory, Berkeley, California, USA
- ⁷⁵ Lebedev Physical Institute of the Russian Academy of Sciences, Astro Space Centre, 84/32 Profsoyuznaya st., GSP-7, 117997 Moscow, Russia
- ⁷⁶ Max-Planck-Institut für Astrophysik, Karl-Schwarzschild-Str. 1, 85741 Garching, Germany
- ⁷⁷ National Radio Astronomy Observatory, PO Box O, Socorro, NM 87801, USA
- ⁷⁸ National University of Ireland, Department of Experimental Physics, Maynooth, Co. Kildare, Ireland
- ⁷⁹ Nicolaus Copernicus Astronomical Center, Bartycka 18, 00-716 Warsaw, Poland
- ⁸⁰ Niels Bohr Institute, Blegdamsvej 17, Copenhagen, Denmark
- ⁸¹ Optical Science Laboratory, University College London, Gower Street, London, UK
- ⁸² SISSA, Astrophysics Sector, via Bonomea 265, 34136 Trieste, Italy
- ⁸³ School of Mathematics and Physics, University of Tasmania, Private Bag 37, Hobart, Australia
- ⁸⁴ School of Physics and Astronomy, Cardiff University, Queens Buildings, The Parade, Cardiff, CF24 3AA, UK
- ⁸⁵ Sorbonne Université-UPMC, UMR7095, Institut d'Astrophysique de Paris, 98bis Boulevard Arago, 75014 Paris, France
- ⁸⁶ Space Research Institute (IKI), Russian Academy of Sciences, Profsoyuznaya Str, 84/32, 117997 Moscow, Russia
- ⁸⁷ Space Science Institute, 4750 Walnut Street, Suite 205, CO 80301 Boulder, USA
- ⁸⁸ Space Sciences Laboratory, University of California, Berkeley, California, USA
- ⁸⁹ Special Astrophysical Observatory, Russian Academy of Sciences, Nizhnij Arkhyz, Zelenchukskiy region, 369167 Karachai-Cherkessian Republic, Russia
- ⁹⁰ Sub-Department of Astrophysics, University of Oxford, Keble Road, Oxford OX1 3RH, UK
- ⁹¹ Tuorla Observatory, Department of Physics and Astronomy, University of Turku, Väisäläntie 20, 21500 Piikkiö, Finland
- ⁹² UPMC Univ Paris 06, UMR7095, 98bis Boulevard Arago, 75014 Paris, France
- ⁹³ Université de Toulouse, UPS-OMP, IRAP, 31028 Toulouse Cedex 4, France
- ⁹⁴ University of Granada, Departamento de Física Teórica y del Cosmos, Facultad de Ciencias, 18071 Granada, Spain
- ⁹⁵ University of Granada, Instituto Carlos I de Física Teórica y Computacional, 18071 Granada, Spain
- ⁹⁶ Warsaw University Observatory, Aleje Ujazdowskie 4, 00-478 Warszawa, Poland

Appendix A: Additional tables

Table A.1. continued.

Table A.1. Complete 1 Jy northern AGN sample.

Source	Alias	Class	RA (J2000)	Dec (J2000)	z
0003-066	NRAO 5	BLO	00:06:13.90	-06:23:13.90	0.347
0007+106	IIIZW2	GAL	00:10:31.01	10:58:31.01	0.089
0048-097	PKS 0048-097	BLO	00:50:41.20	-09:29:41.20	0.300
0059+581	TXS 0059+581	QSO	01:02:45.76	58:24:45.76	0.644
0106+013	OC 012	HPQ	01:08:38.77	01:35:38.77	2.099
J0125-0005		QSO	01:25:28.84	-00:05:28.84	1.075
0133+476	DA 55	HPQ	01:36:58.59	47:51:58.59	0.859
0149+218		HPQ	01:52:18.06	22:07:18.06	1.320
0202+149	4C 15.05	HPQ	02:04:50.41	15:14:50.41	0.405
0212+735		BLO	02:17:30.81	73:49:30.81	2.367
0224+671		QSO	02:28:50.05	67:21:50.05	0.523
0234+285	4C 28.07	HPQ	02:37:52.41	28:48:52.41	1.207
0235+164		BLO	02:38:38.80	16:36:38.80	0.940
0238-084		GAL	02:41:04.80	-08:15:04.80	0.005
0306+102	PKS 0306+102	BLO	03:09:03.60	10:29:03.60	0.863
0316+413	3C 84	GAL	03:19:48.16	41:30:48.16	0.018
0333+321	NRAO 140	HPQ	03:36:30.11	32:18:30.11	1.258
0336-019	CTA 026	HPQ	03:39:30.94	-01:46:30.94	0.852
0355+508	NRAO 150	LPQ	03:59:29.75	50:57:29.75	1.510
0415+379	3C 111	GAL	04:18:21.28	38:01:21.28	0.049
0420-014	OA 129	HPQ	04:23:15.80	-01:20:15.80	0.915
0430+052	3C 120	GAL	04:33:11.10	05:21:11.10	0.033
0446+112	PKS 0446+112	GAL	04:49:07.67	11:21:07.67	1.207
0458-020	PKS 0458-020	HPQ	05:01:12.81	-01:59:12.81	2.286
0507+179		HPQ	05:10:02.37	18:00:02.37	0.416
0528+134	PKS 0528+134	HPQ	05:30:56.42	13:31:56.42	2.070
0552+398	DA 193	LPQ	05:55:30.81	39:48:30.81	2.363
0605-085	PKS 0605-085	HPQ	06:07:59.70	-08:34:59.70	0.872
0642+449	OH 471	LPQ	06:46:32.03	44:51:32.03	3.408
0716+714		BLO	07:21:53.30	71:20:53.30	0.300
0723-008	PKS 0723-008	BLO	07:25:50.70	-00:54:50.70	0.127
0735+178	PKS 0735+178	BLO	07:38:07.40	17:42:07.40	0.424
0736+017		HPQ	07:39:18.03	01:37:18.03	0.191
0748+126		LPQ	07:50:52.05	12:31:52.05	0.889
0754+100	OI 090.4	BLO	07:57:06.64	09:56:06.64	0.266
0805-077		QSO	08:08:15.54	-07:51:15.54	1.837
0804+499		HPQ	08:08:39.67	49:50:39.67	1.432
0823+033	PKS 0823+033	BLO	08:25:50.30	03:09:50.30	0.506
0827+243	OJ 248	LPQ	08:30:52.08	24:10:52.08	0.941
0836+710	4C 71.07	LPQ	08:41:24.37	70:53:24.37	2.172
0851+202	OJ 287	BLO	08:54:48.80	20:06:48.80	0.306
0906+430	3C 216	HPQ	09:09:33.50	42:53:33.50	0.670
0917+449		QSO	09:20:58.46	44:41:58.46	2.188
0923+392	4C 39.25	LPQ	09:27:03.01	39:02:03.01	0.698
0945+408	4C 40.24	LPQ	09:48:55.34	40:39:55.34	1.252
0953+254		LPQ	09:56:49.88	25:15:49.88	0.712
0954+658	S4 0954+65	BLO	09:58:47.20	65:33:47.20	0.367
1036+054		QSO	10:38:46.78	05:12:46.78	0.473
TEX 1040+244		BLO	10:43:09.00	24:08:09.00	0.560
1055+018	OL 093	HPQ	10:58:29.61	01:33:29.61	0.888
J1130+3815	QSO B1128+385	QSO	11:30:53.28	38:15:53.28	1.741
1150+812		QSO	11:53:12.50	80:58:12.50	1.250
1150+497		HPQ	11:53:24.47	49:31:24.47	0.334
1156+295	4C 29.45	HPQ	11:59:31.83	29:14:31.83	0.729
1219+044		QSO	12:22:22.55	04:13:22.55	0.965
1222+216	PKS 1222+216	HPQ	12:24:54.51	21:22:54.51	0.435
1226+023	3C 273	HPQ	12:29:06.69	02:03:06.69	0.158
1228+126	3C 274	GAL	12:30:49.42	12:23:49.42	0.004
1253-055	3C 279	HPQ	12:56:11.17	-05:47:11.17	0.536
1308+326	AUCVn	BLO	13:10:28.66	32:20:28.66	0.997
1324+224		QSO	13:27:00.86	22:10:00.86	1.400
1413+135		BLO	14:15:58.80	13:20:58.80	0.247
1418+546	OQ 530	BLO	14:19:56.60	54:23:56.60	0.151
1502+106	OR 103	HPQ	15:04:24.98	10:29:24.98	1.839
1510-089	PKS 1510-089	HPQ	15:12:50.53	-09:05:50.53	0.360
1546+027		HPQ	15:49:29.44	02:37:29.44	0.414
1548+056		HPQ	15:50:35.27	05:27:35.27	1.417
1606+106	4C 10.45	LPQ	16:08:46.20	10:29:46.20	1.226
1611+343	DA 406	HPQ	16:13:41.00	34:12:41.00	1.401
1633+382	4C 38.41	HPQ	16:35:15.49	38:08:15.49	1.814
1638+398		QSO	16:40:29.63	39:46:29.63	1.660
1642+690		HPQ	16:42:07.85	68:56:07.85	0.751
1641+399	3C 345	HPQ	16:42:58.81	39:48:58.81	0.593
1652+398	MARK 501	BLO	16:53:52.20	39:45:52.20	0.034
1739+522	S4 1739+52	HPQ	17:40:36.98	52:11:36.98	1.375
1741-038	PKS 1741-038	HPQ	17:43:58.86	-03:50:58.86	1.054
1749+096	PKS 1749+096	BLO	17:51:32.70	09:39:32.70	0.322
1803+784	S5 1803+784	BLO	18:00:45.40	78:28:45.40	0.684
1807+698	3C 371.0	BLO	18:06:50.70	69:49:50.70	0.051
1823+568	4C 56.27	BLO	18:24:07.07	56:51:07.07	0.663
1828+487	3C 380	HPQ	18:29:31.80	48:44:31.80	0.692
J184915+67064		UNK	18:49:15.89	67:06:15.89	0.657
1928+738	4C 73.18	HPQ	19:27:48.50	73:58:48.50	0.302
1954+513		LPQ	19:55:42.74	51:31:42.74	1.223
2007+776	S5 2007+77	BLO	20:05:31.10	77:52:31.10	0.342
2005+403		QSO	20:07:44.94	40:29:44.94	1.736
2021+614	OW 637	GAL	20:22:06.68	61:36:06.68	0.227
2037+511		QSO	20:38:37.04	51:19:37.04	1.686
2121+053		HPQ	21:23:44.52	05:35:44.52	1.941
2131-021	PKS 2131-021	HPQ	21:34:10.31	-01:53:10.31	1.285
2134+004	OX 057	LPQ	21:36:38.59	00:41:38.59	1.932
2136+141		LPQ	21:39:01.31	14:23:01.31	2.427
2145+067		LPQ	21:48:05.46	06:57:05.46	0.990
2200+420	BL LAC	BLO	22:02:43.30	42:16:43.30	0.069
2201+315	4C 31.63	HPQ	22:03:14.98	31:45:14.98	0.298
2201+171		QSO	22:03:26.89	17:25:26.89	1.075
2216-038		QSO	22:18:52.04	-03:35:52.04	0.901
2223-052	3C 446	BLO	22:25:47.26	-04:57:47.26	1.404
2227-088		HPQ	22:29:40.09	-08:32:40.09	1.562
2230+114	CTA 102	HPQ	22:32:36.41	11:43:36.41	1.037
2234+282		HPQ	22:36:22.47	28:28:22.47	0.795
2251+158	3C 454.3	HPQ	22:53:57.75	16:08:57.75	0.859
4C 45.51		QSO	23:54:21.68	45:53:21.68	1.986
2353+816		QSO	23:56:22.79	81:52:22.79	1.340

Notes. The columns and source class types are defined in Sect. 2.

Table A.2. Start and end times [yyyy-mm-dd] for the *Planck* Surveys, calculated with POFF.

Class	Survey 1		Survey 2		Survey 3		Survey 4	
	Start	End	Start	End	Start	End	Start	End
0003-066	2009-12-12	2009-12-21	2010-06-25	2010-07-04	2010-12-12	2010-12-21	2011-06-25	2011-07-04
0007+106	2009-12-25	2010-01-02	2010-07-04	2010-07-13	2010-12-25	2011-01-02	2011-07-04	2011-07-13
0048-097	2009-12-23	2010-01-01	2010-07-08	2010-07-16	2010-12-23	2011-01-01	2011-07-08	2011-07-16
0059+581	2009-08-17	2009-08-28	2010-01-28	2010-02-05	2010-08-18	2010-08-28	2011-01-28	2011-02-05
0106+013	2010-01-04	2010-01-12	2010-07-17	2010-07-24	2011-01-04	2011-01-12	2011-07-17	2011-07-24
J0125-0005	2010-01-08	2010-01-16	2010-07-21	2010-07-28	2011-01-08	2011-01-16	2011-07-21	2011-07-28
0133+476	2009-08-14	2009-08-23	2010-01-29	2010-02-05	2010-08-15	2010-08-23	2011-01-29	2011-02-05
0149+218	2010-01-24	2010-01-30	2010-08-05	2010-08-11	2011-01-24	2011-01-30	2011-08-04	2011-08-11
0202+149	2010-01-24	2010-01-31	2010-08-05	2010-08-11	2011-01-24	2011-01-31	2011-08-05	2011-08-11
0212+735	2009-09-11	2009-09-21	2010-02-11	2010-02-20	2010-09-11	2010-09-21	2011-02-11	2011-02-20
0224+671	2009-09-06	2009-09-15	2010-02-10	2010-02-18	2010-09-06	2010-09-15	2011-02-10	2011-02-18
0234+285	2009-08-16	2009-08-23	2010-02-03	2010-02-09	2010-08-17	2010-08-23	2011-02-03	2011-02-09
0235+164	2009-08-12	2009-08-17	2010-02-01	2010-02-07	2010-08-12	2010-08-19	2011-02-01	2011-02-07
0238-084	2010-01-24	2010-02-01	2010-08-05	2010-08-11	2011-01-24	2011-02-01	2011-08-05	2011-08-11
0306+102	2009-08-15	2009-08-22	2010-02-06	2010-02-12	2010-08-17	2010-08-22	2011-02-06	2011-02-12
0316+413	2009-08-29	2009-09-04	2010-02-13	2010-02-19	2010-08-29	2010-09-04	2011-02-13	2011-02-19
0333+321	2009-08-28	2009-09-03	2010-02-15	2010-02-20	2010-08-28	2010-09-03	2011-02-15	2011-02-20
0336-019	2009-08-18	2009-08-25	2010-02-10	2010-02-17	2010-08-19	2010-08-25	2011-02-10	2011-02-17
0355+508	2009-09-07	2009-09-14	2010-02-19	2010-02-26	2010-09-07	2010-09-14	2011-02-19	2011-02-26
0415+379	2009-09-06	2009-09-12	2010-02-22	2010-02-28	2010-09-06	2010-09-12	2011-02-22	2011-02-28
0420-014	2009-08-28	2009-09-03	2010-02-21	2010-02-27	2010-08-28	2010-09-03	2011-02-21	2011-02-27
0430+052	2009-09-01	2009-09-07	2010-02-24	2010-03-01	2010-09-01	2010-09-07	2011-02-24	2011-03-01
0446+112	2009-09-05	2009-09-11	2010-02-27	2010-03-05	2010-09-05	2010-09-11	2011-02-27	2011-03-05
0458-020	2009-09-05	2009-09-11	2010-03-01	2010-03-07	2010-09-05	2010-09-11	2011-03-01	2011-03-05
0507+179	2009-09-11	2009-09-16	2010-03-03	2010-03-09	2010-09-11	2010-09-16	2011-03-02	2011-03-07
0528+134	2009-09-14	2009-09-20	2010-03-07	2010-03-13	2010-09-14	2010-09-20	2011-03-05	2011-03-11
0552+398	2009-09-22	2009-09-28	2010-03-09	2010-03-15	2010-09-22	2010-09-28	2011-03-07	2011-03-14
0605-085	2009-09-19	2009-09-26	2010-03-17	2010-03-23	2010-09-19	2010-09-26	2011-03-16	2011-03-23
0642+449	2009-09-30	2009-10-06	2010-03-16	2010-03-22	2010-09-30	2010-10-06	2011-03-15	2011-03-22
0716+714	2009-10-04	2009-10-12	2010-03-10	2010-03-18	2010-10-04	2010-10-12	2011-03-08	2011-03-18
0723-008	2009-10-09	2009-10-16	2010-04-02	2010-04-08	2010-10-09	2010-10-16	2011-04-01	2011-04-08
0735+178	2009-10-10	2009-10-17	2010-03-31	2010-04-06	2010-10-10	2010-10-17	2011-03-31	2011-04-06
0736+017	2009-10-12	2009-10-19	2010-04-04	2010-04-10	2010-10-12	2010-10-19	2011-04-04	2011-04-10
0748+126	2009-10-14	2009-10-20	2010-04-04	2010-04-10	2010-10-14	2010-10-20	2011-04-04	2011-04-10
0754+100	2009-10-15	2009-10-22	2010-04-06	2010-04-12	2010-10-15	2010-10-22	2011-04-06	2011-04-12
0805-077	2009-10-22	2009-10-31	2010-04-12	2010-04-19	2010-10-22	2010-10-31	2011-04-12	2011-04-19
0804+499	2009-10-12	2009-10-19	2010-03-27	2010-04-03	2010-10-12	2010-10-19	2011-03-27	2011-04-03
0823+033	2009-10-24	2009-11-01	2010-04-14	2010-04-20	2010-10-24	2010-11-01	2011-04-14	2011-04-20
0827+243	2009-10-21	2009-10-27	2010-04-09	2010-04-16	2010-10-21	2010-10-27	2011-04-09	2011-04-16
0836+710	2009-10-12	2009-10-19	2010-03-17	2010-03-27	2010-10-12	2010-10-19	2011-03-16	2011-03-27
0851+202	2009-10-27	2009-11-03	2010-04-15	2010-04-22	2010-10-27	2010-11-02	2011-04-15	2011-04-22
0906+430	2009-10-23	2009-10-30	2010-04-09	2010-04-17	2010-10-23	2010-10-30	2011-04-09	2011-04-17
0917+449	2009-10-25	2009-11-01	2010-04-11	2010-04-19	2010-10-25	2010-11-01	2011-04-11	2011-04-19
0923+392	2009-10-28	2009-11-03	2010-04-15	2010-04-23	2010-10-28	2010-11-03	2011-04-15	2011-04-23
0945+408	2009-10-31	2009-11-07	2010-04-18	2010-04-27	2010-10-31	2010-11-07	2011-04-18	2011-04-27
0953+254	2009-11-08	2009-11-15	2010-04-27	2010-05-06	2010-11-08	2010-11-15	2011-04-27	2011-05-06
0954+658	2009-10-21	2009-10-29	2010-03-30	2010-04-11	2010-10-21	2010-10-29	2011-03-30	2011-04-11
1036+054	2009-11-29	2009-12-08	2010-05-16	2010-05-25	2010-11-29	2010-12-08	2011-05-16	2011-05-25
TEX1040+244	2009-11-19	2009-11-27	2010-05-10	2010-05-19	2010-11-19	2010-11-27	2011-05-10	2011-05-19
1055+018	2009-12-07	2009-12-16	2010-05-24	2010-06-02	2010-12-07	2010-12-16	2011-05-24	2011-06-02
J1130+3815	2009-09-05	2009-09-11	2010-03-18	2010-03-24	2010-09-05	2010-09-11	2011-03-17	2011-03-24
1150+812	2009-10-16	2009-10-26	2010-03-07	2010-03-22	2010-10-16	2010-10-26	2011-03-05	2011-03-22
1150+497	2009-11-16	2009-11-26	2010-05-11	2010-05-26	2010-11-16	2010-11-26	2011-05-11	2011-05-26
1156+295	2009-12-04	2009-12-14	2010-05-31	2010-06-11	2010-12-04	2010-12-14	2011-05-31	2011-06-11
1219+044	2009-12-29	2010-01-07	2010-06-20	2010-06-29	2010-12-29	2011-01-07	2011-06-20	2011-06-29
1222+216	2009-12-18	2009-12-28	2010-06-13	2010-06-23	2010-12-18	2010-12-28	2011-06-13	2011-06-23
1226+023	2010-01-02	2010-01-10	2010-06-23	2010-07-02	2011-01-02	2011-01-10	2011-06-23	2011-07-02
1228+126	2009-12-26	2010-01-04	2010-06-19	2010-06-29	2010-12-26	2011-01-04	2011-06-19	2011-06-29
1253-055	2010-01-13	2010-01-20	2010-07-05	2010-07-13	2011-01-13	2011-01-20	2011-07-05	2011-07-13
1308+326	2009-12-21	2010-01-03	2010-06-21	2010-07-01	2010-12-21	2011-01-03	2011-06-21	2011-07-01
1324+224	2010-01-05	2010-01-15	2010-07-02	2010-07-11	2011-01-05	2011-01-15	2011-07-02	2011-07-11
1413+135	2010-01-25	2010-02-02	2010-07-19	2010-07-26	2011-01-25	2011-02-02	2011-07-19	2011-07-26
1418+546	2009-12-06	2009-12-28	2010-06-18	2010-07-03	2010-12-06	2010-12-27	2011-06-18	2011-07-03
1502+106	2010-02-08	2010-02-15	2010-08-01	2010-08-07	2011-02-08	2011-02-15	2011-08-01	2011-08-07
1510-089	2009-08-12	2009-08-14	2010-02-14	2010-02-20	2010-08-09	2010-08-16	2011-02-14	2011-02-20
1546+027	2009-08-12	2009-08-18	2010-02-21	2010-02-27	2010-08-14	2010-08-20	2011-02-21	2011-02-27
1548+056	2009-08-12	2009-08-18	2010-02-21	2010-02-27	2010-08-13	2010-08-19	2011-02-20	2011-02-27
1606+106	2009-08-14	2009-08-21	2010-02-24	2010-03-03	2010-08-15	2010-08-21	2011-02-24	2011-03-02
1611+343	2010-02-23	2010-03-06	2010-08-05	2010-08-13	2011-02-23	2011-03-04	2011-08-05	2011-08-13
1633+382	2009-08-12	2009-08-14	2010-03-02	2010-03-14	2010-08-07	2010-08-16	2011-03-02	2011-03-12
1638+398	2009-08-12	2009-08-14	2010-03-04	2010-03-16	2010-08-07	2010-08-16	2011-03-03	2011-03-15
1642+690	2009-11-06	2009-11-29	2010-01-17	2010-02-27	2010-04-08	2010-05-23	2010-06-05	2010-07-05
1641+399	2009-08-12	2009-08-15	2010-03-05	2010-03-17	2010-08-07	2010-08-17	2011-03-04	2011-03-17
1652+398	2009-08-12	2009-08-17	2010-03-09	2010-03-21	2010-08-10	2010-08-20	2011-03-07	2011-03-21
1739+522	2009-08-12	2009-08-18	2010-03-30	2010-04-15	2010-08-06	2010-08-21	2011-03-30	2011-04-15

Table A.2. continued.

Class	Survey 1		Survey 2		Survey 3		Survey 4	
	Start	End	Start	End	Start	End	Start	End
1741-038	2009-09-08	2009-09-14	2010-03-18	2010-03-23	2010-09-08	2010-09-14	2011-03-17	2011-03-23
1749+096	2009-09-07	2009-09-14	2010-03-21	2010-03-27	2010-09-07	2010-09-14	2011-03-21	2011-03-27
1803+784	2009-10-11	2009-10-27	2010-02-02	2010-02-19	2010-10-11	2010-10-27	2011-02-02	2011-02-19
1807+698	2009-10-21	2009-11-15	2010-01-07	2010-01-31	2010-05-11	2010-06-05	2010-06-16	2010-07-12
1823+568	2009-08-12	2009-08-29	2010-04-17	2010-05-04	2010-08-05	2010-08-29	2011-04-17	2011-05-04
1828+487	2009-08-25	2009-09-12	2010-04-11	2010-04-24	2010-08-25	2010-09-12	2011-04-11	2011-04-24
J184915+670 . .	2009-10-12	2009-11-14	2009-12-25	2010-01-19	2010-05-12	2010-06-10	2010-06-26	2010-07-31
1928+738	2009-09-28	2009-10-20	2010-01-18	2010-02-03	2010-09-28	2010-10-20	2011-01-18	2011-02-03
1954+513	2009-10-09	2009-12-06	2010-05-06	2010-05-20	2010-10-09	2010-12-06	2011-05-06	2011-05-20
2007+776	2009-09-25	2009-10-12	2010-01-27	2010-02-10	2010-09-25	2010-10-12	2011-01-27	2011-02-10
2005+403	2009-10-17	2009-11-09	2010-05-02	2010-05-12	2010-10-17	2010-11-09	2011-05-02	2011-05-12
2021+614	2009-08-15	2009-08-21	2009-12-20	2010-01-08	2010-05-26	2010-07-12	2010-07-28	2010-08-22
2037+511	2009-11-25	2009-12-19	2010-05-18	2010-06-03	2010-11-25	2010-12-19	2011-05-18	2011-06-03
2121+053	2009-11-02	2009-11-11	2010-05-08	2010-05-16	2010-11-02	2010-11-11	2011-05-08	2011-05-16
2131-021	2009-11-02	2009-11-10	2010-05-09	2010-05-17	2010-11-02	2010-11-10	2011-05-09	2011-05-17
2134+004	2009-11-04	2009-11-12	2010-05-10	2010-05-19	2010-11-04	2010-11-12	2011-05-10	2011-05-19
2136+141	2009-11-11	2009-11-21	2010-05-16	2010-05-25	2010-11-11	2010-11-21	2011-05-16	2011-05-25
2145+067	2009-11-10	2009-11-19	2010-05-16	2010-05-24	2010-11-10	2010-11-19	2011-05-16	2011-05-24
2200+420	2009-12-13	2009-12-26	2010-06-06	2010-06-22	2010-12-13	2010-12-26	2011-06-06	2011-06-22
2201+315	2009-12-02	2009-12-15	2010-05-31	2010-06-12	2010-12-02	2010-12-15	2011-05-30	2011-06-12
2201+171	2009-11-21	2009-12-02	2010-05-24	2010-06-03	2010-11-21	2010-12-02	2011-05-24	2011-06-03
2216-038	2009-11-14	2009-11-22	2010-05-21	2010-05-31	2010-11-14	2010-11-22	2011-05-21	2011-05-31
2223-052	2009-11-15	2009-11-23	2010-05-23	2010-06-01	2010-11-15	2010-11-23	2011-05-23	2011-06-01
2227-088	2009-11-14	2009-11-22	2010-05-23	2010-06-01	2010-11-14	2010-11-22	2011-05-23	2011-06-01
2230+114	2009-11-27	2009-12-07	2010-05-31	2010-06-10	2010-11-27	2010-12-07	2011-05-31	2011-06-10
2234+282	2009-12-10	2009-12-21	2010-06-09	2010-06-21	2010-12-10	2010-12-21	2011-06-09	2011-06-21
2251+158	2009-12-06	2009-12-16	2010-06-10	2010-06-20	2010-12-06	2010-12-16	2011-06-10	2011-06-20
4C 45.51	2010-01-11	2010-01-19	2010-07-20	2010-08-02	2011-01-11	2011-01-19	2011-07-20	2011-08-02
2353+816	2009-09-19	2009-10-01	2010-02-08	2010-02-19	2010-09-19	2010-10-01	2011-02-08	2011-02-19

Table A.3. continued.

Source	30 GHz				44 GHz				70 GHz				100 GHz				143 GHz				217 GHz				353 GHz				545 GHz				857 GHz											
	S1	S2	S3	S4	S1	S2	S3	S4	S1	S2	S3	S4	S1	S2	S3	S4	S1	S2	S3	S4	S1	S2	S3	S4	S1	S2	S3	S4	S1	S2	S3	S4	S1	S2	S3	S4	S1	S2	S3	S4				
1741-038	1	1	1	1	1	1	1	1	1	1	1	1	1	1	1	1	1	1	1	1	1	1	1	1	1	1	1	1	1	1	1	1	1	1	1	1	1	1	1					
1749+096	1	1	1	1	1	1	1	1	1	1	1	1	1	1	1	1	1	1	1	1	1	1	1	1	1	1	1	1	1	1	1	1	1	1	1	1	1	1	1	1				
1803+784	1	1	1	1	3	1	3	1	1	1	1	1	1	1	1	1	1	1	1	1	1	1	1	1	1	1	1	1	1	1	1	1	1	1	1	1	1	1	1	1				
1807+698	2	2	2	2	3	2	3	2	2	2	2	2	2	2	2	2	2	2	2	2	2	2	2	2	2	2	2	2	2	2	2	2	2	2	2	2	2	2	2	2	2			
1823+568	1	1	1	1	1	3	1	2	1	1	1	1	1	1	1	1	1	1	1	1	1	1	1	1	1	1	1	1	1	1	1	1	1	1	1	1	1	1	1	1	1			
1828+487	1	1	1	1	2	1	2	1	1	1	1	1	1	1	1	1	1	1	1	1	1	1	1	1	1	1	1	1	1	1	1	1	1	1	1	1	1	1	1	1	1			
J184915+670	2	2	2	2	3	2	3	1	2	2	2	2	2	2	2	2	2	2	2	2	2	2	2	2	2	2	2	2	2	2	2	2	2	2	2	2	2	2	2	2	2	2		
1928+738	2	0	2	0	3	0	3	0	2	0	2	0	2	0	2	0	2	0	2	0	2	0	2	0	2	0	2	0	2	0	2	0	2	0	2	0	2	0	2	0	2	0		
1954+513	1	1	1	1	2	1	2	1	1	1	1	1	1	1	1	1	1	1	1	1	1	1	1	1	1	1	1	1	1	1	1	1	1	1	1	1	1	1	1	1	1			
2007+776	1	1	1	1	3	1	3	1	2	1	2	1	2	0	2	0	2	0	2	0	2	0	2	0	2	0	2	0	2	0	2	0	2	0	2	0	2	0	2	0	2	0		
2005+403	1	1	1	1	2	1	2	1	1	1	1	1	1	1	1	1	1	1	1	1	1	1	1	1	1	1	1	1	1	1	1	1	1	1	1	1	1	1	1	1	1	1		
2021+614	1	1	1	1	3	3	3	2	1	1	1	1	1	1	1	1	1	1	1	1	1	1	1	1	1	1	1	1	1	1	1	1	1	1	1	1	1	1	1	1	1	1		
2037+511	1	1	1	1	2	2	2	2	1	1	1	1	1	1	1	1	1	1	1	1	1	1	1	1	1	1	1	1	1	1	1	1	1	1	1	1	1	1	1	1	1	1		
2121+053	1	1	1	1	1	1	1	1	1	1	1	1	1	1	1	1	1	1	1	1	1	1	1	1	1	1	1	1	1	1	1	1	1	1	1	1	1	1	1	1	1	1		
2131-021	1	1	1	1	1	1	1	1	1	1	1	1	1	1	1	1	1	1	1	1	1	1	1	1	1	1	1	1	1	1	1	1	1	1	1	1	1	1	1	1	1	1		
2134+004	1	1	1	1	1	1	1	1	1	1	1	1	1	1	1	1	1	1	1	1	1	1	1	1	1	1	1	1	1	1	1	1	1	1	1	1	1	1	1	1	1	1	1	
2136+141	1	1	1	1	1	1	1	1	1	1	1	1	1	1	1	1	1	1	1	1	1	1	1	1	1	1	1	1	1	1	1	1	1	1	1	1	1	1	1	1	1	1	1	
2145+067	1	1	1	1	1	1	1	1	1	1	1	1	1	1	1	1	1	1	1	1	1	1	1	1	1	1	1	1	1	1	1	1	1	1	1	1	1	1	1	1	1	1	1	
2200+420	1	1	1	1	1	2	1	2	1	1	1	1	1	1	1	1	1	1	1	1	1	1	1	1	1	1	1	1	1	1	1	1	1	1	1	1	1	1	1	1	1	1	1	
2201+315	1	1	1	1	1	1	1	1	1	1	1	1	1	1	1	1	1	1	1	1	1	1	1	1	1	1	1	1	1	1	1	1	1	1	1	1	1	1	1	1	1	1	1	
2201+171	1	1	1	1	1	1	1	1	1	1	1	1	1	1	1	1	1	1	1	1	1	1	1	1	1	1	1	1	1	1	1	1	1	1	1	1	1	1	1	1	1	1	1	
2216-038	1	1	1	1	1	1	1	1	1	1	1	1	1	1	1	1	1	1	1	1	1	1	1	1	1	1	1	1	1	1	1	1	1	1	1	1	1	1	1	1	1	1	1	
2223-052	1	1	1	1	1	1	1	1	1	1	1	1	1	1	1	1	1	1	1	1	1	1	1	1	1	1	1	1	1	1	1	1	1	1	1	1	1	1	1	1	1	1	1	1
2227-088	1	1	1	1	1	1	1	1	1	1	1	1	1	1	1	1	1	1	1	1	1	1	1	1	1	1	1	1	1	1	1	1	1	1	1	1	1	1	1	1	1	1	1	
2230+114	1	1	1	1	1	1	1	1	1	1	1	1	1	1	1	1	1	1	1	1	1	1	1	1	1	1	1	1	1	1	1	1	1	1	1	1	1	1	1	1	1	1	1	1
2234+282	1	1	1	1	1	1	1	1	1	1	1	1	1	1	1	1	1	1	1	1	1	1	1	1	1	1	1	1	1	1	1	1	1	1	1	1	1	1	1	1	1	1	1	1
2251+158	1	1	1	1	1	1	1	1	1	1	1	1	1	1	1	1	1	1	1	1	1	1	1	1	1	1	1	1	1	1	1	1	1	1	1	1	1	1	1	1	1	1	1	1
4C 45.51	1	1	1	1	1	1	1	1	1	1	1	1	1	1	1	1	1	1	1	1	1	1	1	1	1	1	1	1	1	1	1	1	1	1	1	1	1	1	1	1	1	1	0	
2353+816	1	1	1	1	1	1	1	1	1	1	1	1	1	1	1	1	1	1	1	1	1	1	1	1	1	1	1	1	1	1	1	1	1	1	1	1	1	1	1	1	1	1	1	

Table A.4. Broken power-law fits to the radio spectrum.

Source	Class	Survey 1			Survey 2			Survey 3			Survey 4		
		α_{LF}	α_{HF}	ν_{break}	α_{LF}	α_{HF}	ν_{break}	α_{LF}	α_{HF}	ν_{break}	α_{LF}	α_{HF}	ν_{break}
0003-066	BLO	-0.07	-0.33	23.18	-0.26	-0.39	241.31	-0.15	-0.36	42.78	-0.26	-0.4	70
0007+106	GAL	0.59	-0.45	37.56	0.14	-0.81	100
0048-097	BLO	-0.02	-0.52	120.25
0059+581	QSO	0.36	-0.7	46.18
0106+013	HPQ	0.13	-0.44	23.6	-0.15	-0.67	56.79	-0.38	-0.67	100
J0125-0005	QSO
0133+476	HPQ	0.03	-0.4	57.49	-0.18	-0.39	37.15
0149+218	HPQ	0.13	-0.58	81.23
0202+149	HPQ
0212+735	BLO	0.32	-0.6	18.15	0.09	-0.46	9.31
0224+671	QSO	0.84	-0.24	39.61	-0.09	-0.31	70
0234+285	HPQ	-0.15	-0.61	57.91	0.07	-0.5	59.13
0235+164	BLO	0.01	-0.5	123.65	0.04	-0.34	100
0238-084	GAL	-0.12	0.23	181.71	-0.12	-0.02	147
0306+102	BLO	0.37	-0.75	70	0.28	-0.59	70
0316+413	GAL	0.21	-0.54	19.56	0.18	-0.57	21.17	0.36	-0.54	19.54	0.37	-0.57	19.88
0333+321	HPQ	0.19	-1.01	53.9	-0.18	-0.75	65.16	0.62	-0.63	20.19	-0.21	-0.63	37.81
0336-019	HPQ	-0.02	-0.7	88.92	-0.1	-0.71	106.44
0355+508	LPQ	-0.41	-0.69	77.18	0.1	-0.57	37.47	0.22	-0.59	19.68
0415+379	GAL	-0.44	-0.34	37	0.69	-0.38	44.88	-0.58	-0.07	28.41	-0.56	0	15.98
0420-014	HPQ	0.12	-0.46	58.72	0.07	-0.59	54.35
0430+052	GAL	0.02	-0.45	22.88	-0.16	-0.19	19.63
0446+112	GAL	0.2	-0.67	70.19	0.02	-0.71	82.85	0.21	-0.48	41.72
0458-020	HPQ	0.12	-0.72	68.27	0.24	-0.64	70	-0.05	-0.31	70
0507+179	HPQ
0528+134	HPQ
0552+398	LPQ	-0.13	-0.56	10.4
0605-085	HPQ	0.32	-0.43	46.9	0.12	-0.83	66.2	0.18	-0.78	52.11
0642+449	LPQ	0.37	-0.78	22.89	0.18	-0.61	19.85	0.31	-0.65	20.41	-0.01	-0.57	21.75
0716+714	BLO	0.12	-0.17	70
0723-008	BLO	0.01	-0.44	84.7	0.36	-0.46	67.93	0.37	-0.39	73.62	-0.01	-0.42	55.18
0735+178	BLO
0736+017	HPQ	0.26	-0.41	57.65	-0.39	0.04	4.76	0.18	0.07	82.27
0748+126	LPQ	-0.15	-0.78	77.58	-0.25	-0.65	85.86	0.05	-0.64	37.21	-0.04	-0.54	31.49
0754+100	BLO	-0.04	-0.53	70	0.03	-0.31	68.99	-0.04	-0.22	52.08
0805-077	QSO	-0.11	-0.31	100	0.02	-0.43	62.54	-0.03	-0.35	41.48	0.01	-0.65	81.94
0804+499	HPQ
0823+033	BLO	0.24	-0.83	81.59
0827+243	LPQ	0.44	-0.52	55.54	0.52	-0.41	81.36	0.1	-0.81	63.38
0836+710	LPQ	0.44	-0.7	50.95	0.5	-0.9	67.64	-0.37	-0.98	70	0.06	-0.62	59.59
0851+202	BLO	0.28	-0.26	53.19	0.14	-0.36	52.99
0906+430	HPQ	0.09	-0.35	44	-0.45	0.45	127.38	-0.25	-0.5	77.75
0917+449	QSO	0.3	-0.33	32.12	0.17	-0.52	44	0.29	-0.39	33.3	0.47	-0.53	26.08
0923+392	LPQ	0.33	-0.6	19.9	-0.24	-0.62	35.59	-0.04	-0.6	23.97
0945+408	LPQ	-0.12	-1.11	100.18	-0.15	-0.78	70	-0.3	-0.38	64.78	-0.3	-0.85	111.51
0953+254	LPQ
0954+658	BLO	0.24	-0.08	17.28	0.07	-0.15	44	-0.02	0.11	15
1036+054	QSO
TEX1040+244	BLO	-0.01	-0.4	37
1055+018	HPQ	0.13	-0.66	58.33	0.24	-0.49	50.02	0.27	-0.41	55.53
J1130+3815	QSO	-0.02	-0.54	52.48	0.42	-0.44	44	0.31	-0.37	35.17
1150+812	QSO
1150+497	HPQ	0.53	-0.44	82.51	-0.05	-0.39	171.43
1156+295	HPQ	-0.02	-0.22	44	-0.02	-0.3	37	0.06	-0.35	28	-0.15	-0.53	23.74
1219+044	QSO	0.39	-0.56	46.31	0.02	-0.51	54.02	0.43	-0.34	67.44	0.29	-0.54	45.63
1222+216	HPQ	-0.07	-0.62	78.2	0.34	-0.63	59.63	0.19	-0.77	61.4	0.27	-0.47	23.1
1226+023	HPQ	-0.24	-0.85	58.59	-0.35	-0.61	31.99
1228+126	GAL	0.37	-0.72	38.34	0.34	-0.73	37.96	0.39	-0.74	39.21
1253-055	HPQ
1308+326	BLO	0.08	-0.57	44	0.39	-0.63	24.83	0.1	-0.57	21.7	-0.04	-0.5	27.37
1324+224	QSO
1413+135	BLO
1418+546	BLO	0.11	-0.21	56.71	0.19	-0.13	17.61	-0.18	-0.1	86.05
1502+106	HPQ	-0.07	-1.14	93.1
1510-089	HPQ	0.02	-0.73	72.75	0.48	-0.41	54
1546+027	HPQ	0.09	-0.59	67.18	-0.07	-0.42	45.38	0.22	-0.58	52.44	0.21	-0.41	70
1548+056	HPQ	0.22	-0.53	22.39	-0.32	-0.47	64.45	-0.15	-0.64	56.46	-0.19	-0.58	41.89
1606+106	LPQ
1611+343	HPQ	0.39	-0.64	37	0.14	-0.67	27.3
1633+382	HPQ	0.07	-0.71	68.84
1638+398	QSO	-0.11	-0.8	59.42
1642+690	HPQ	-0.17	-0.64	33.91
1641+399	HPQ	-0.12	-0.64	68.03	-0.14	-0.48	27.51
1652+398	BLO	-0.24	-0.46	75.56
1739+522	HPQ	-0.27	-0.86	92.73

Table A.4. continued.

Source	Class	Survey 1			Survey 2			Survey 3			Survey 4		
		α_{LF}	α_{HF}	ν_{break}	α_{LF}	α_{HF}	ν_{break}	α_{LF}	α_{HF}	ν_{break}	α_{LF}	α_{HF}	ν_{break}
1741-038	HPQ	-0.22	-0.77	76.3	0.37	-0.96	58.92	-0.02	-0.6	39.19	0.2	-0.6	50.06
1749+096	BLO	0.04	-0.45	59.36	0	-0.52	70	0.26	-0.44	61.43
1803+784	BLO	-0.18	-0.27	53.61	-0.09	-0.33	56.7
1807+698	BLO	0.12	-0.31	20.33	-0.1	-0.3	37
1823+568	BLO	0.02	-0.31	70	-0.07	-0.47	60.42	-0.07	-0.59	67.18	-0.08	-0.19	22.48
1828+487	HPQ	-0.43	-0.96	59.86	-0.39	-0.74	80	-0.23	-0.64	43.7
J184915+670	UNK	0.07	-0.43	57.05	0.23	-0.5	90.79	0.27	-0.47	30.88
1928+738	HPQ	0.15	-0.68	55.06	0.25	-0.58	30.33
1954+513	LPQ
2007+776	BLO	0	-0.47	143.86	0.31	-0.6	89.07
2005+403	QSO	0.28	-0.5	14.74
2021+614	GAL
2037+511	QSO	-0.4	-0.68	70.67	0.27	-0.62	33.4	-0.09	-0.6	37	0.33	-0.61	34.45
2121+053	HPQ	-0.25	-0.48	22.31
2131-021	HPQ	-0.14	-0.48	70	-0.12	-0.45	70	-0.21	-0.48	70	0.01	-0.32	16.24
2134+004	LPQ	0.38	-0.87	17.51	0.38	-0.91	18.55	0.37	-0.81	18.71	-0.28	-0.88	23.36
2136+141	LPQ
2145+067	LPQ	-0.19	-0.74	66.34	-0.21	-0.66	23.8
2200+420	BLO	-0.08	-0.42	95.04	0.14	-0.03	39.12	0.36	-0.15	14.99
2201+315	HPQ	0.09	-0.57	69.64	-0.02	-0.83	59.19	0.36	-0.62	23.82	-0.23	-1.1	69.91
2201+171	QSO	0.16	-0.53	52.76	0.12	-0.52	100	0.47	-0.22	25.62	0.13	-0.51	63.63
2216-038	QSO	-0.23	-0.86	70	-0.31	-0.91	107.29	-0.24	-0.66	70	-0.18	-0.43	21.7
2223-052	BLO	-0.58	-0.93	217	-0.31	-0.64	39.78	-0.14	-0.63	20.72	-0.25	-0.63	23.14
2227-088	HPQ	0	-0.66	130.13	0.17	-0.54	69.61	0.34	-0.52	58.31	0.31	-0.61	51.01
2230+114	HPQ	-0.36	-0.84	86.28	0.01	-0.6	15.17	-0.23	-0.67	58.5
2234+282	HPQ	0.11	-0.45	86.98	0.07	-0.69	134.01	-0.01	-0.15	96.81
2251+158	HPQ	0.46	-0.39	66.03
4C 45.51	QSO
2353+816	QSO

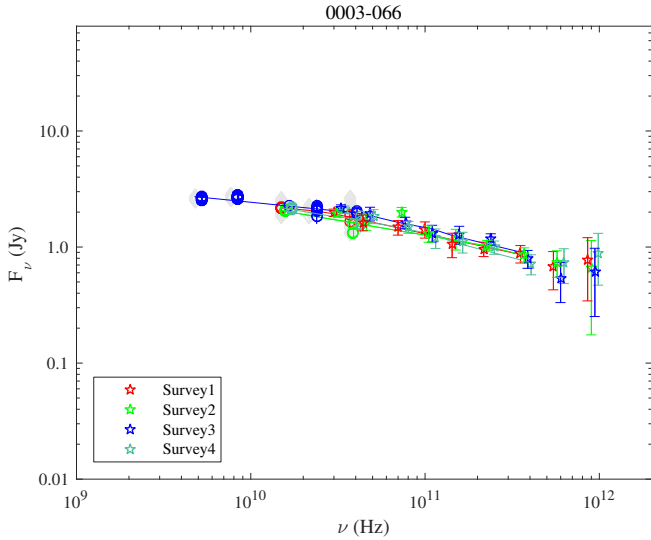

Fig. A.1. Radio spectrum of 0003-066: coloured stars, *Planck* data from four Surveys; coloured circles, data simultaneous to the *Planck* observations; grey circles, historical data and solid lines, broken power-law fits.

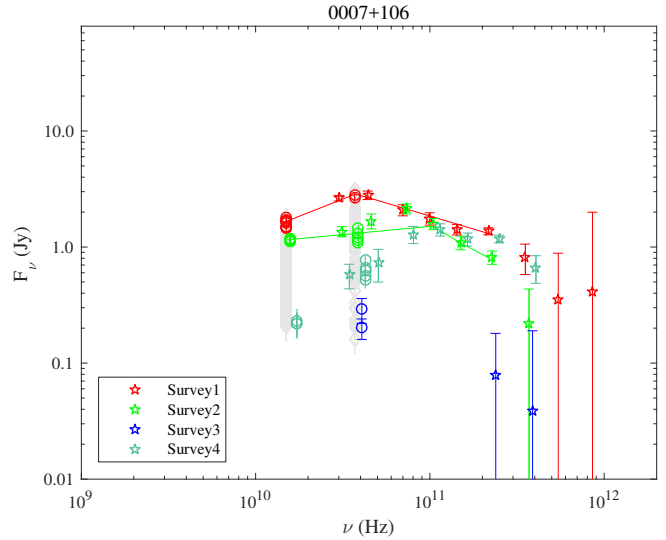

Fig. A.2. 0007+106.

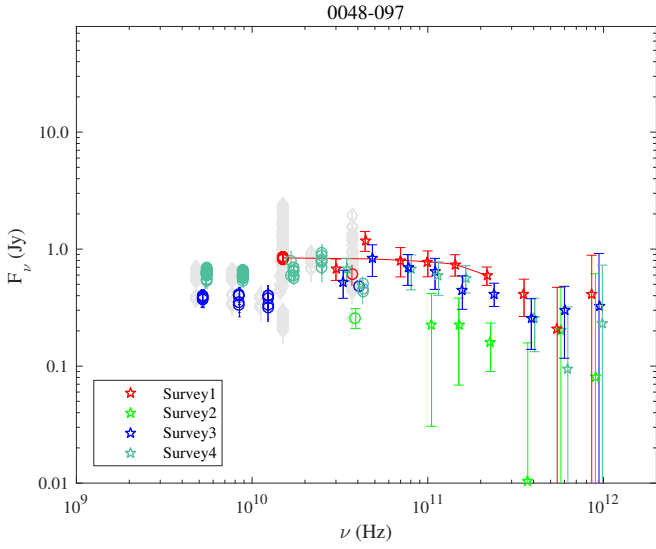

Fig. A.3. 0048-097.

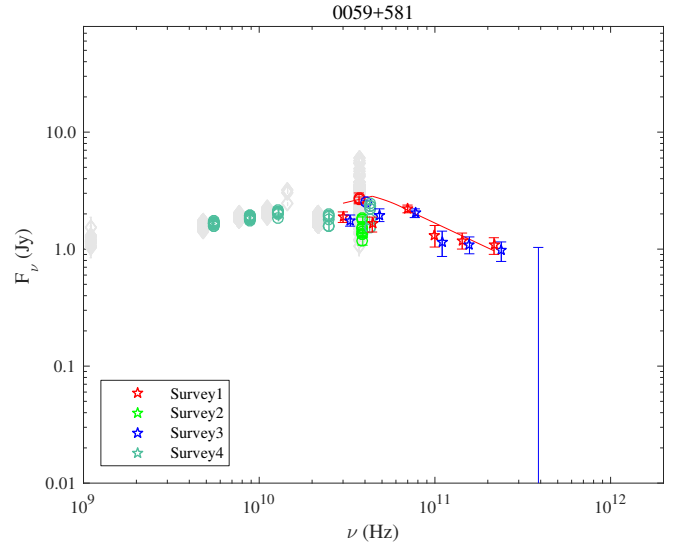

Fig. A.4. 0059+581.

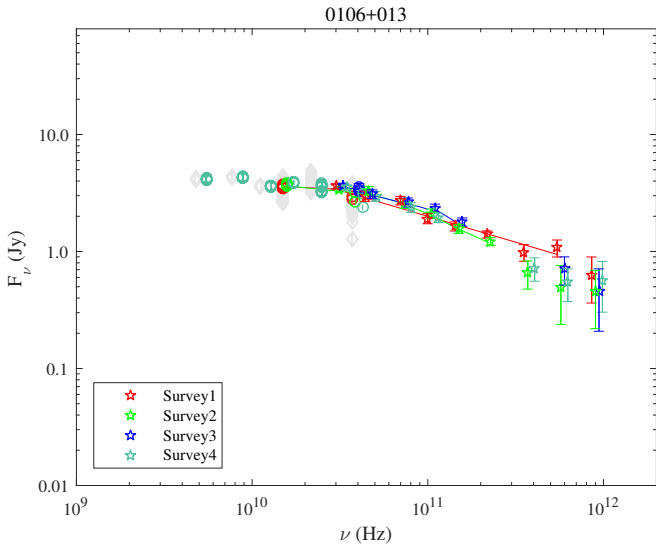

Fig. A.5. 0106+013.

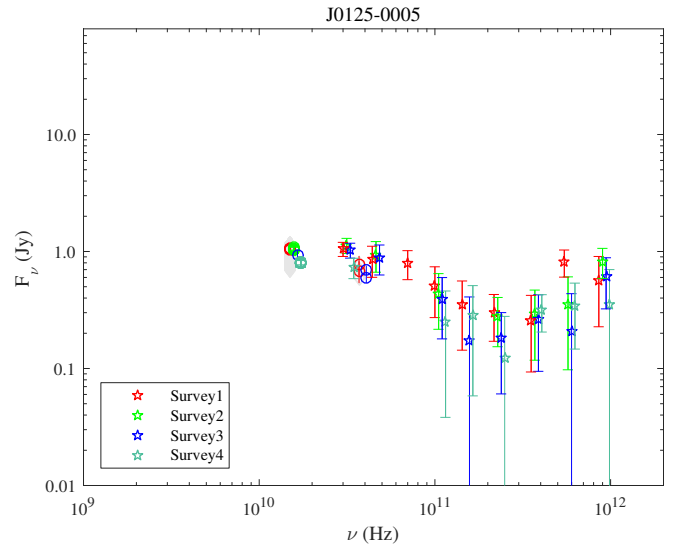

Fig. A.6. J0125-0005.

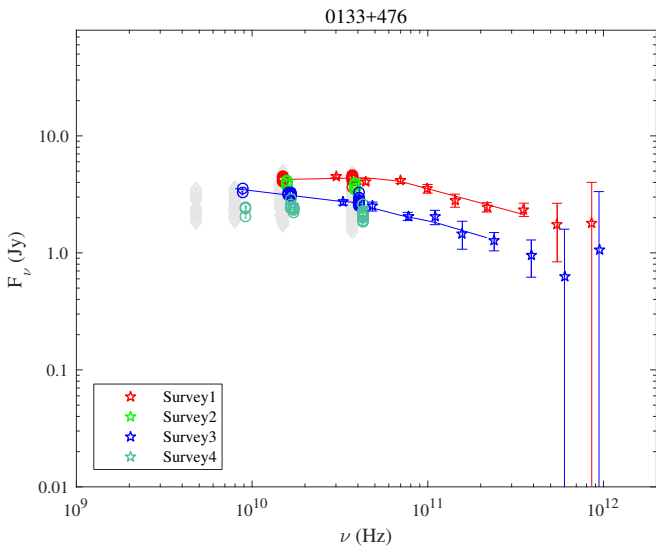

Fig. A.7. 0133+476.

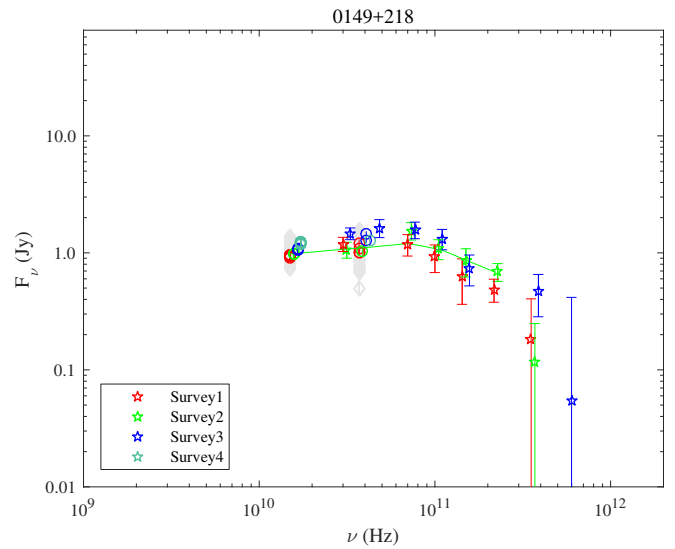

Fig. A.8. 0149+218.

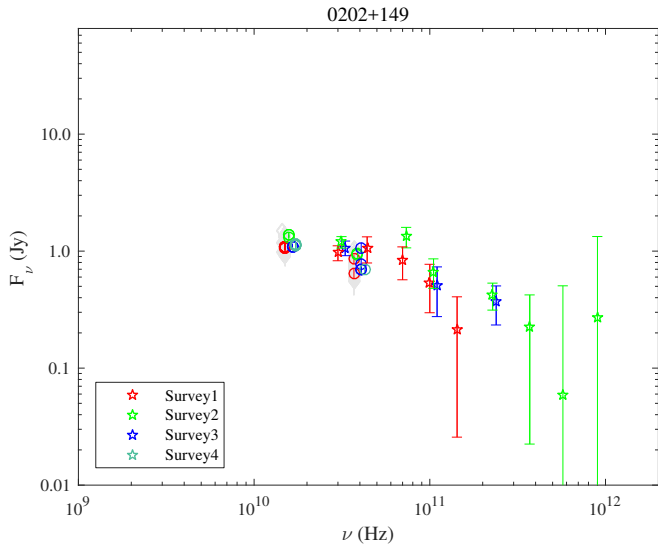

Fig. A.9. 0202+149.

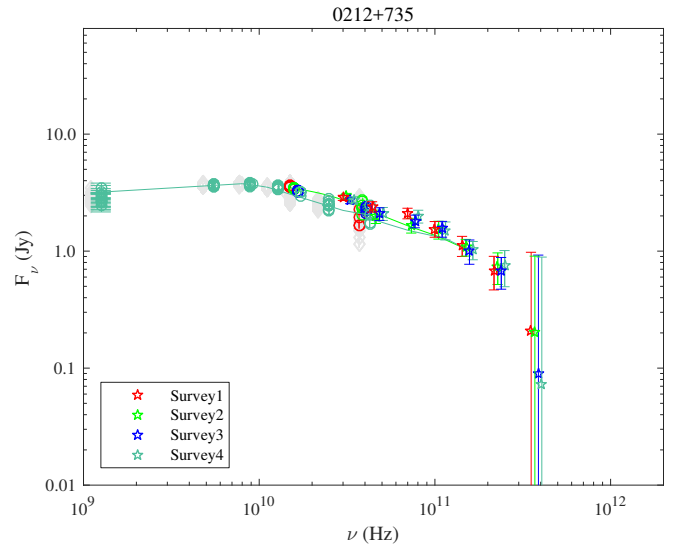

Fig. A.10. 0212+735.

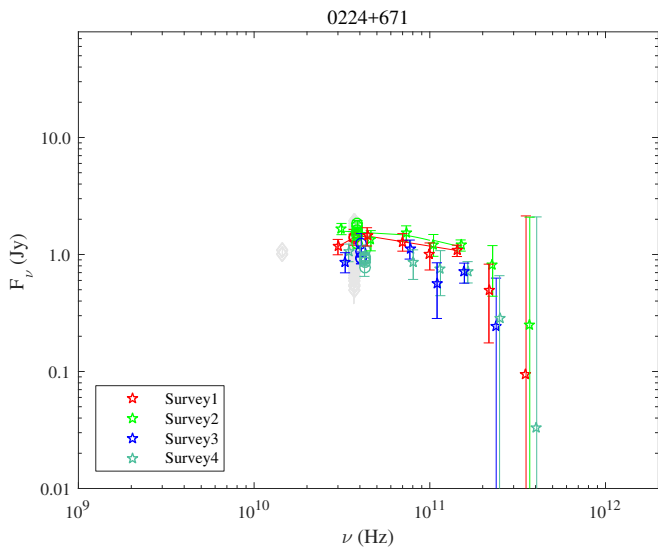

Fig. A.11. 0224+671.

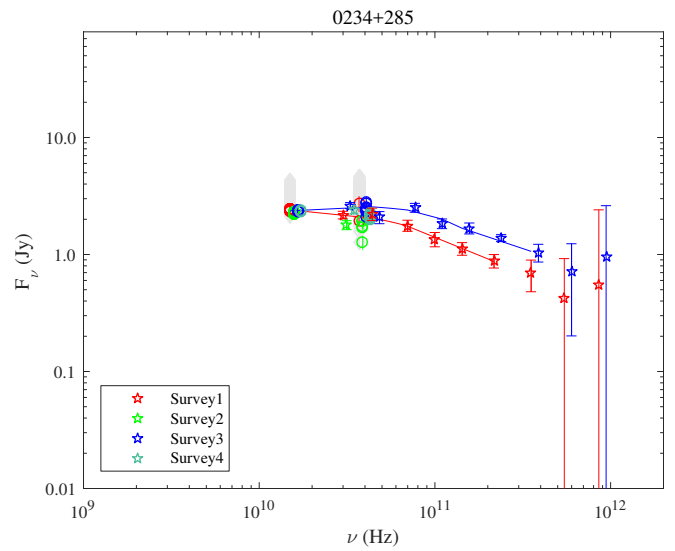

Fig. A.12. 0234+285.

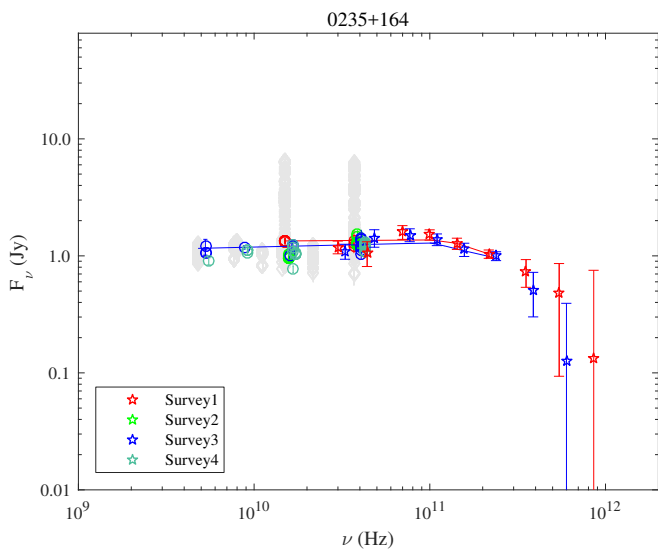

Fig. A.13. 0235+164.

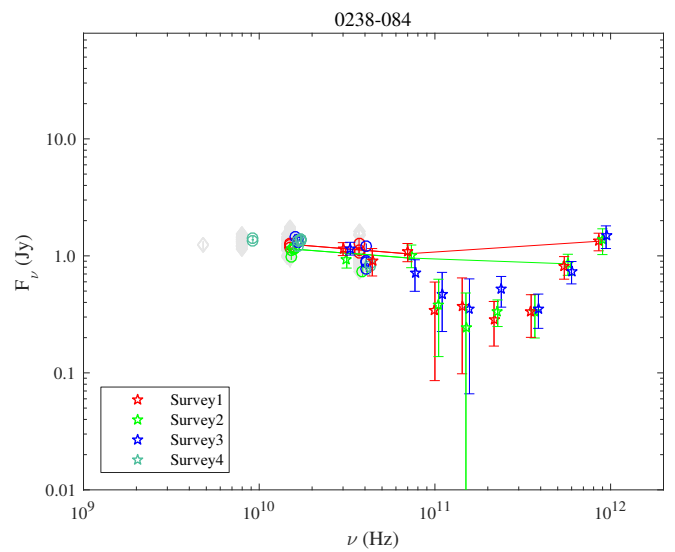

Fig. A.14. 0238-084.

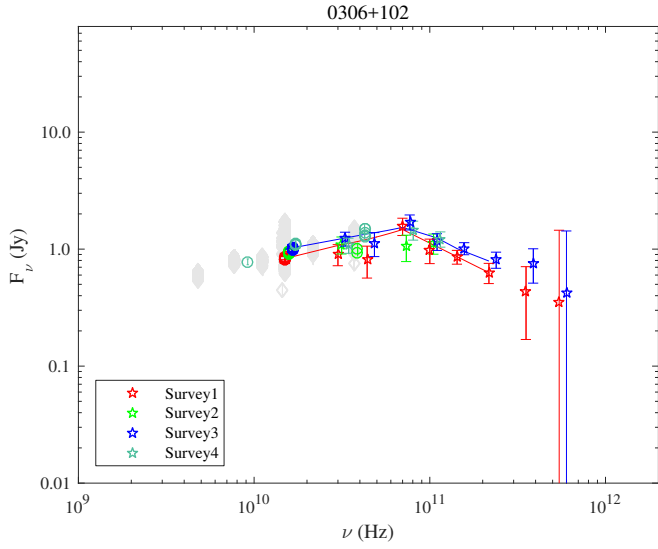

Fig. A.15. 0306+102.

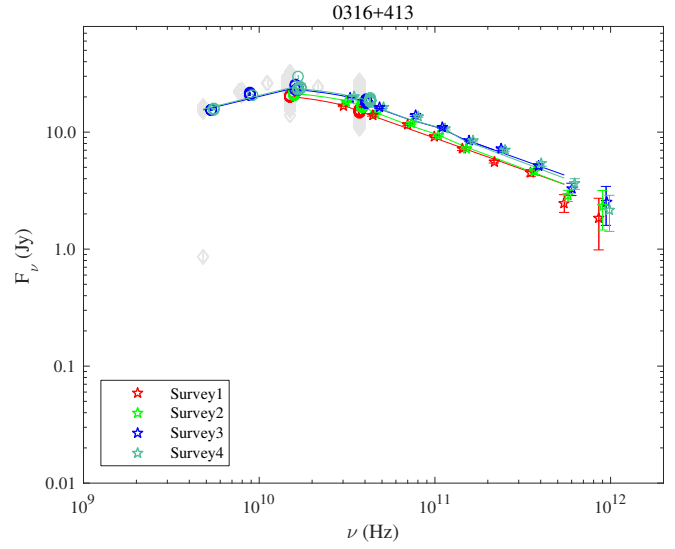

Fig. A.16. 0316+413.

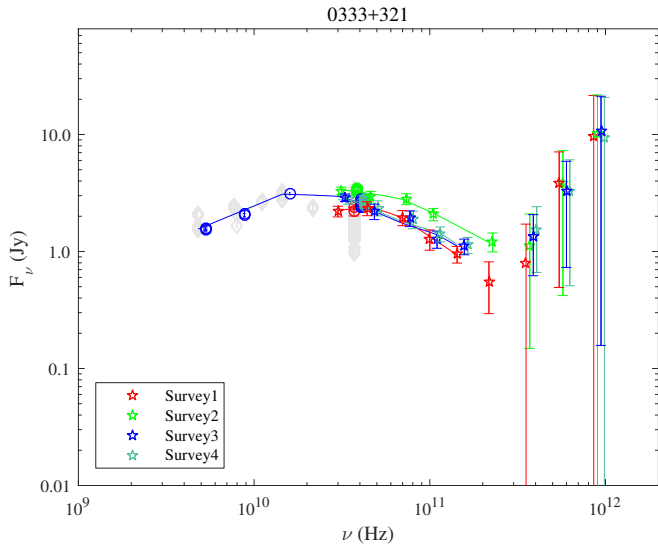

Fig. A.17. 0333+321.

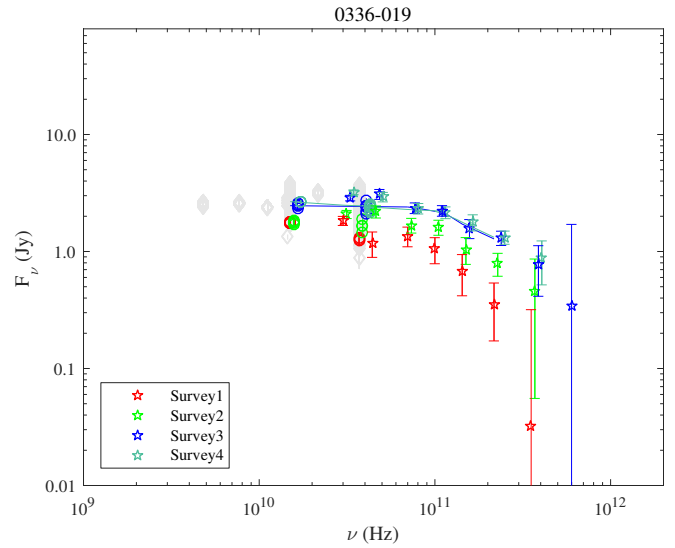

Fig. A.18. 0336-019.

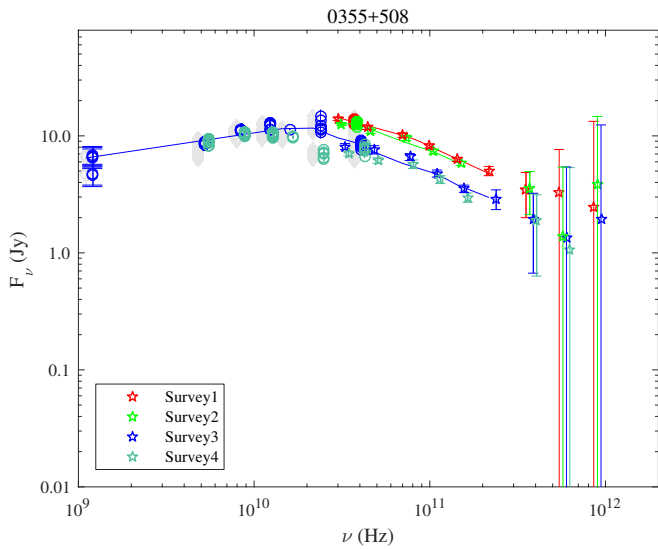

Fig. A.19. 0355+508.

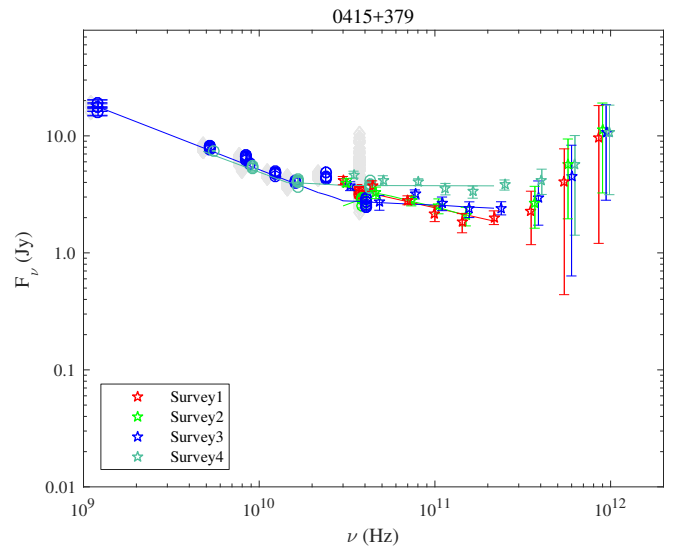

Fig. A.20. 0415+379.

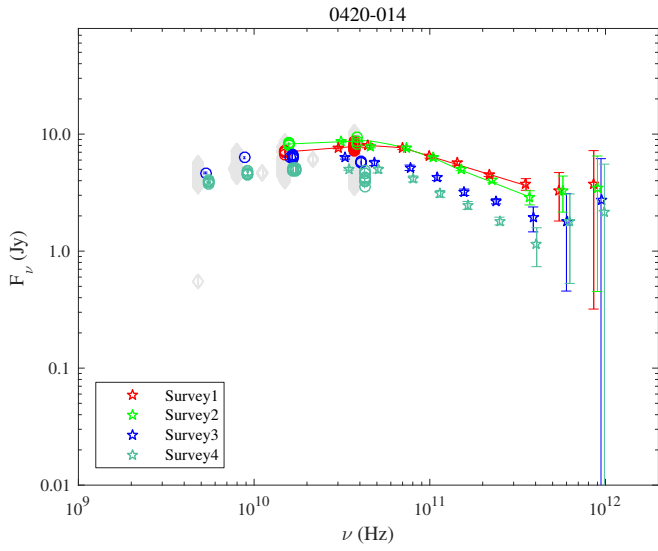

Fig. A.21. 0420-014.

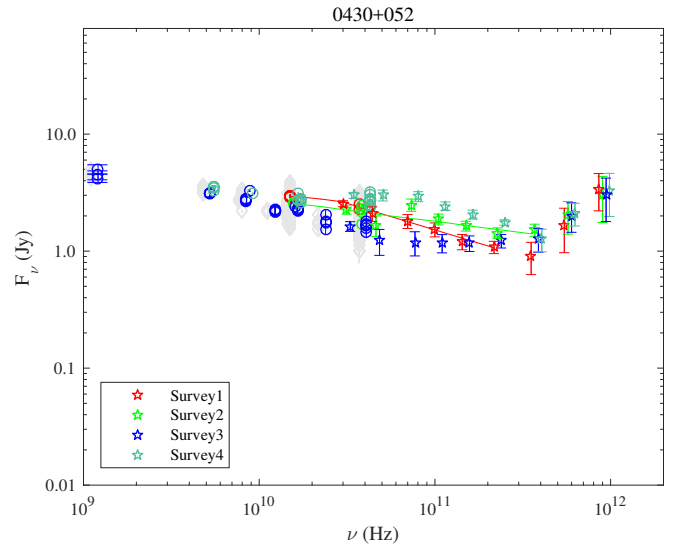

Fig. A.22. 0430+052.

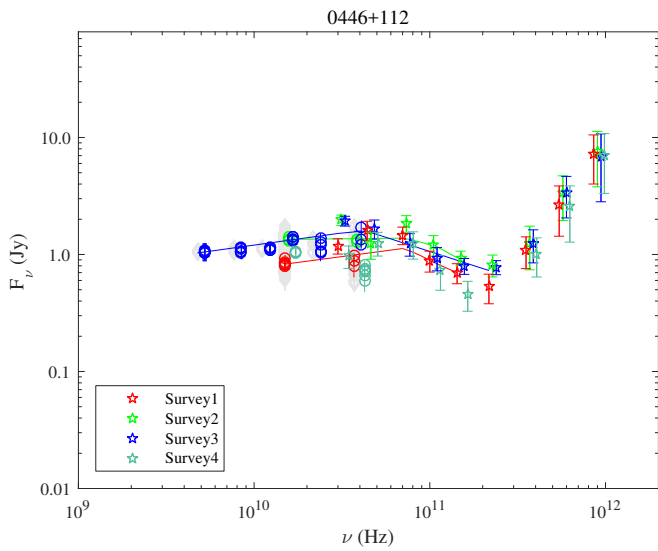

Fig. A.23. 0446+112.

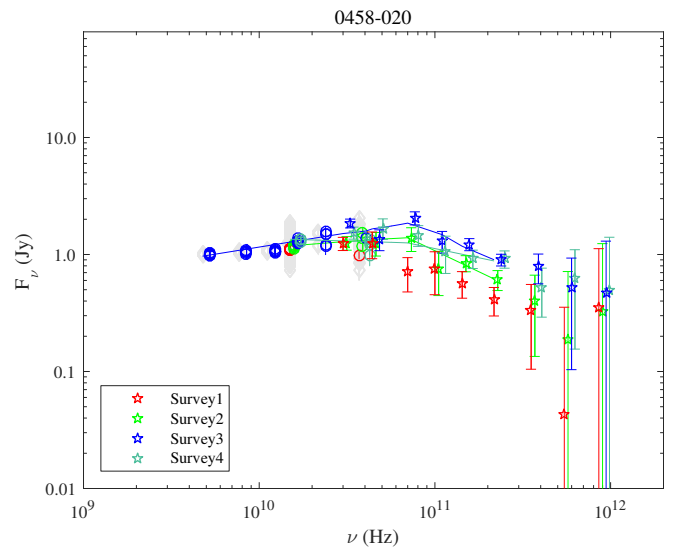

Fig. A.24. 0458-020.

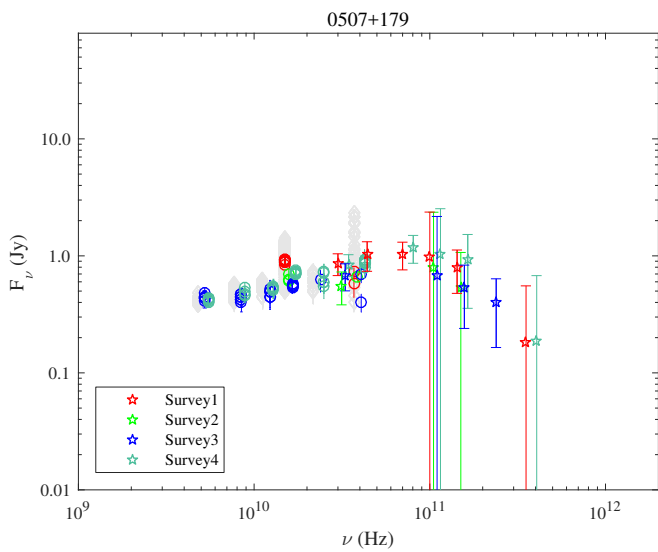

Fig. A.25. 0507+179.

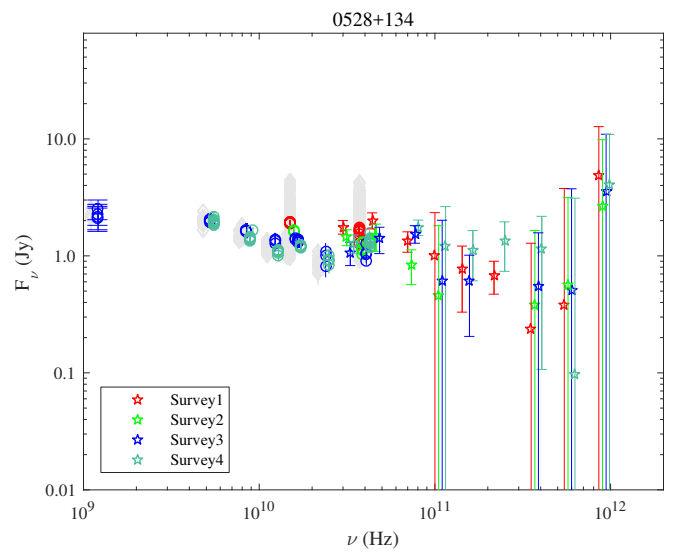

Fig. A.26. 0528+134.

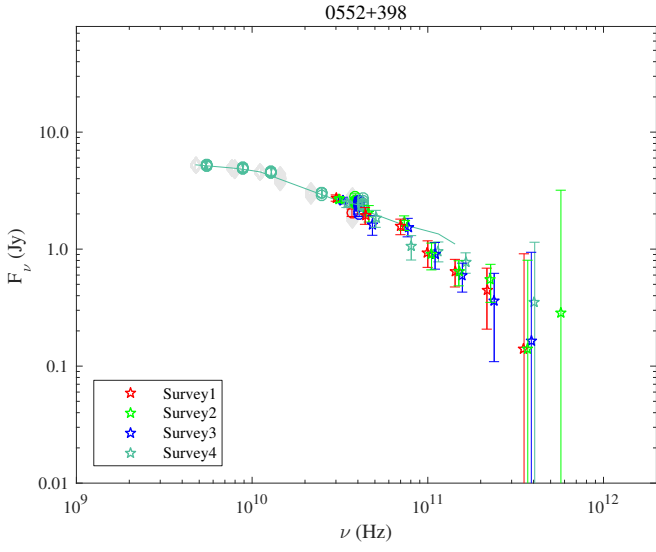

Fig. A.27. 0552+398.

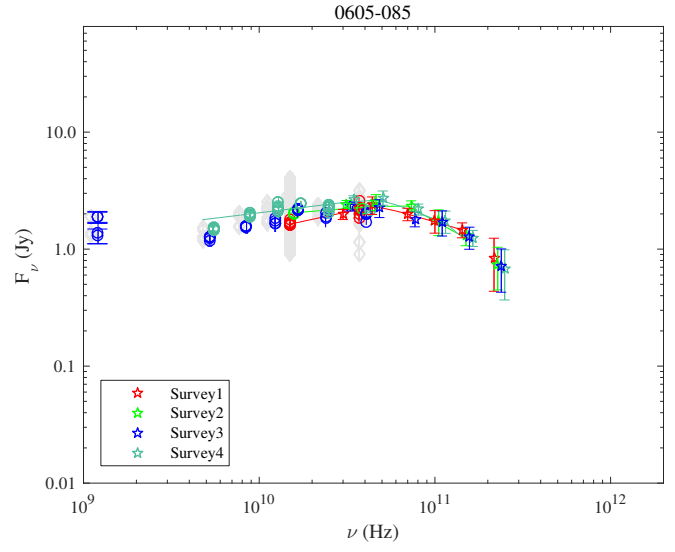

Fig. A.28. 0605-085.

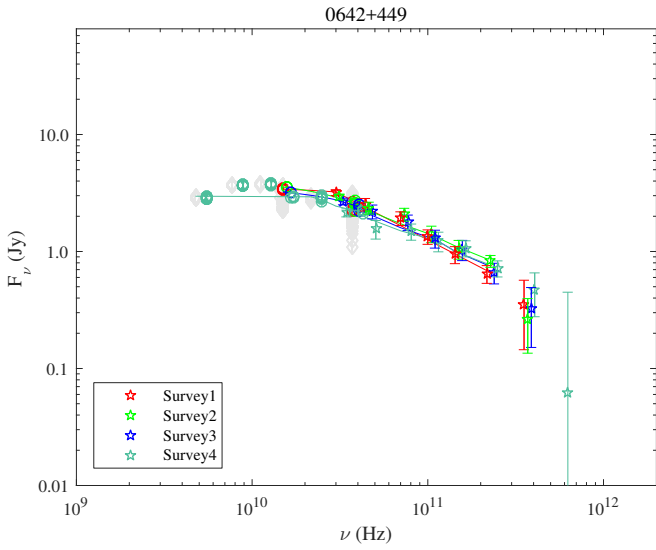

Fig. A.29. 0642+449.

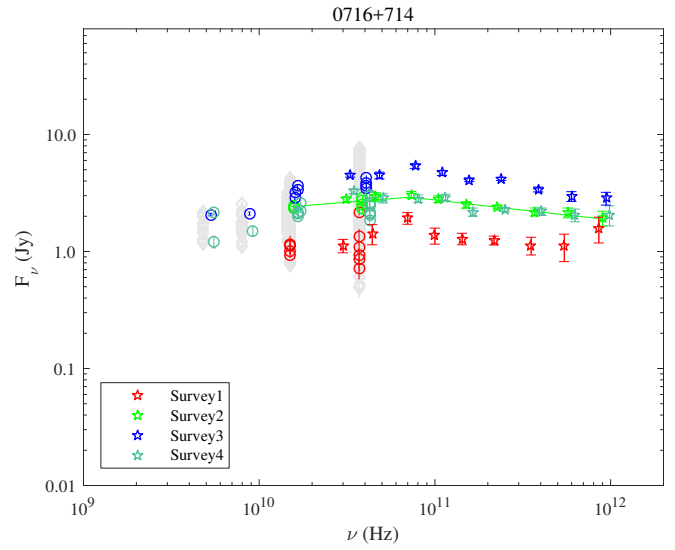

Fig. A.30. 0716+714.

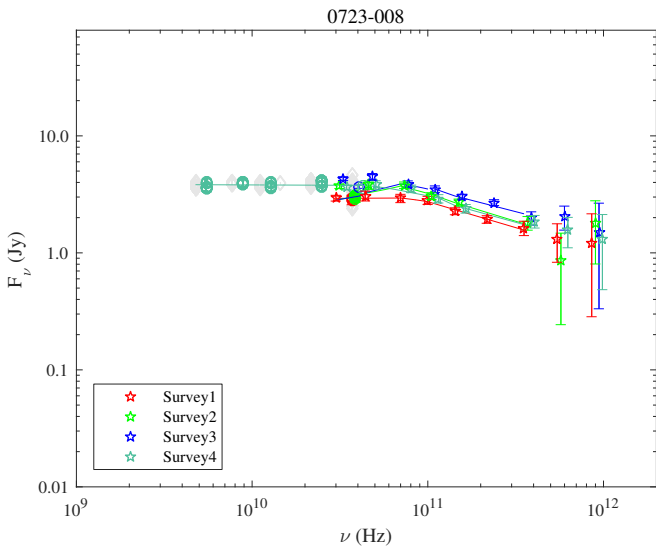

Fig. A.31. 0723-008.

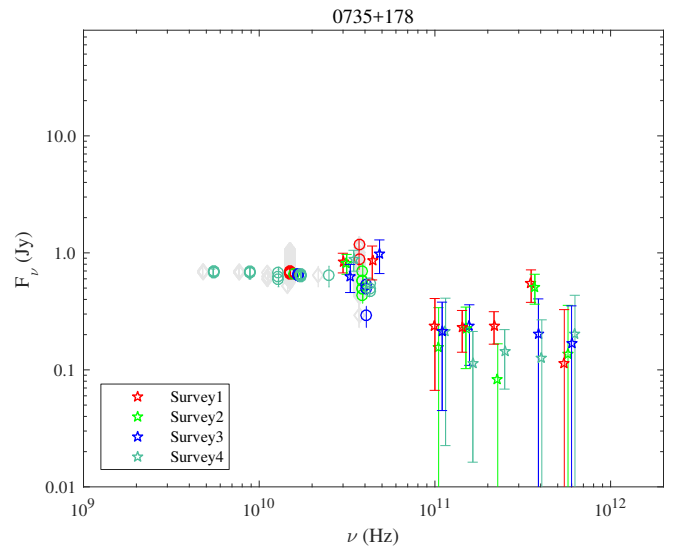

Fig. A.32. 0735+178.

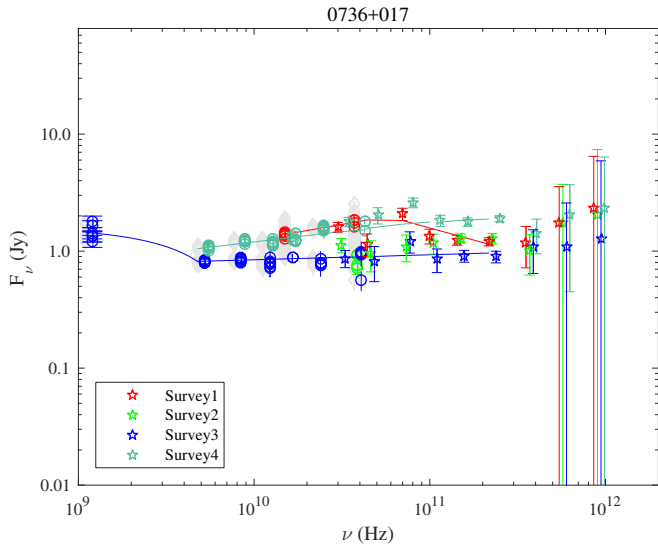

Fig. A.33. 0736+017.

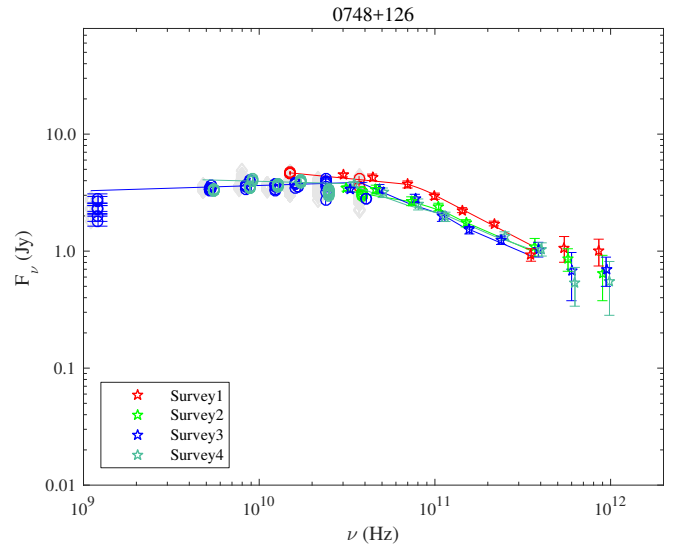

Fig. A.34. 0748+126.

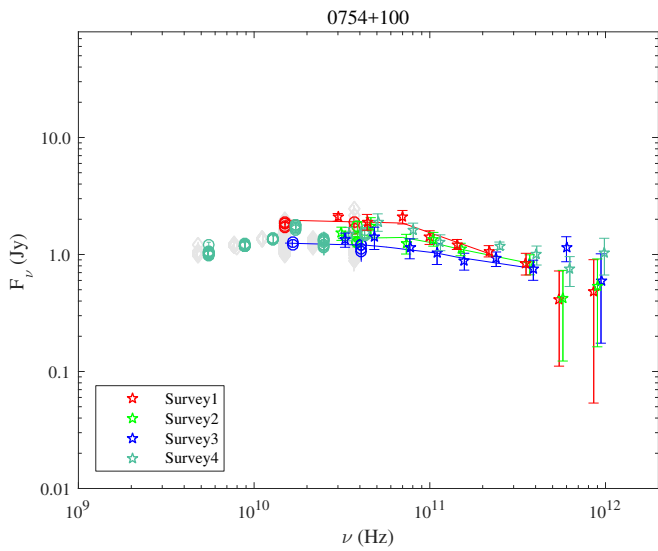

Fig. A.35. 0754+100.

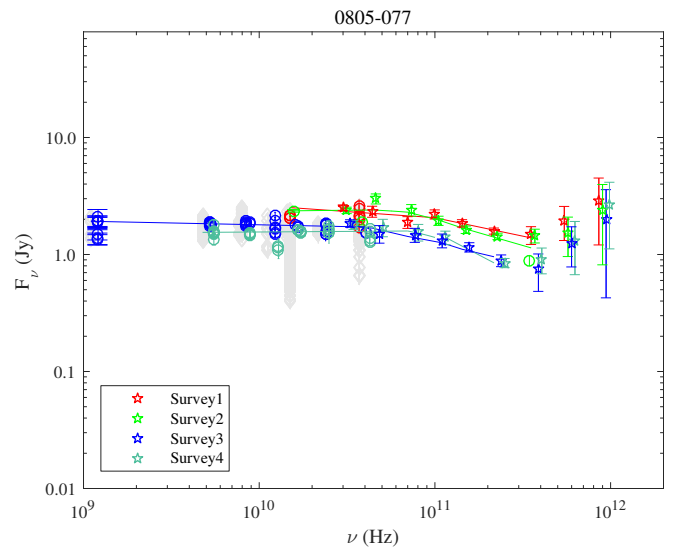

Fig. A.36. 0805-077.

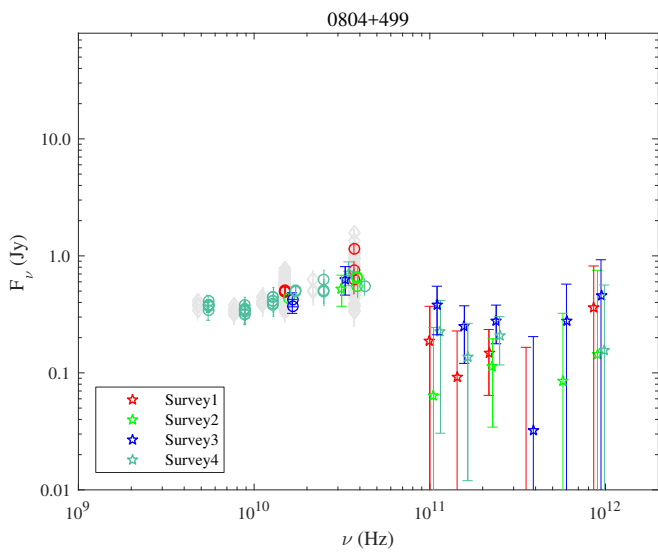

Fig. A.37. 0804+499.

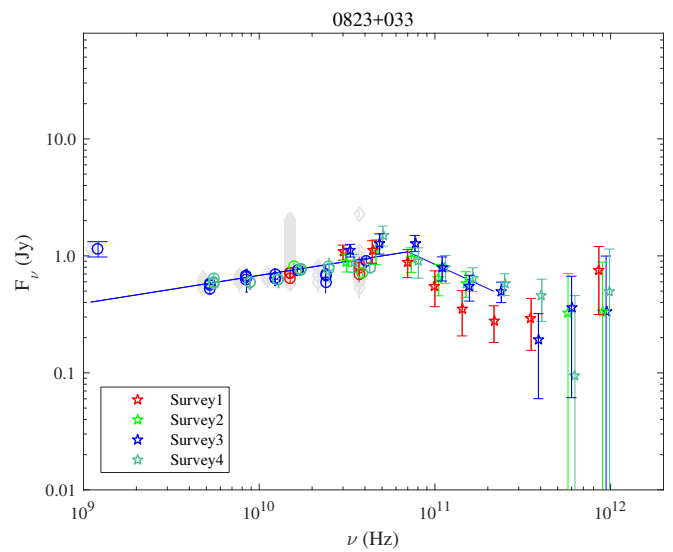

Fig. A.38. 0823+033.

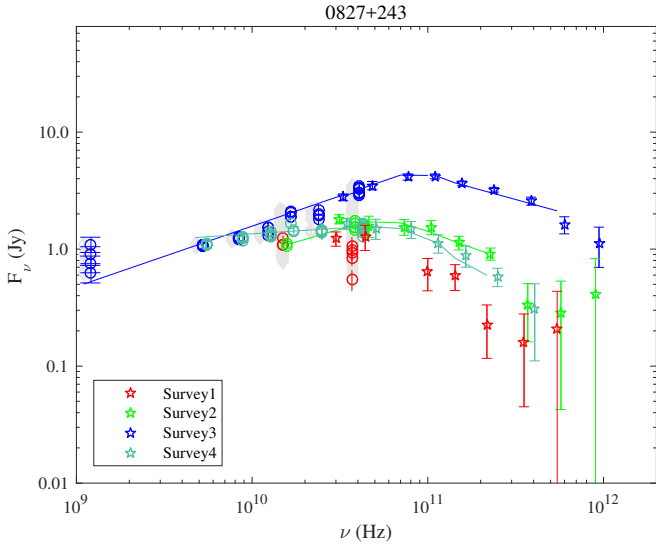

Fig. A.39. 0827+243.

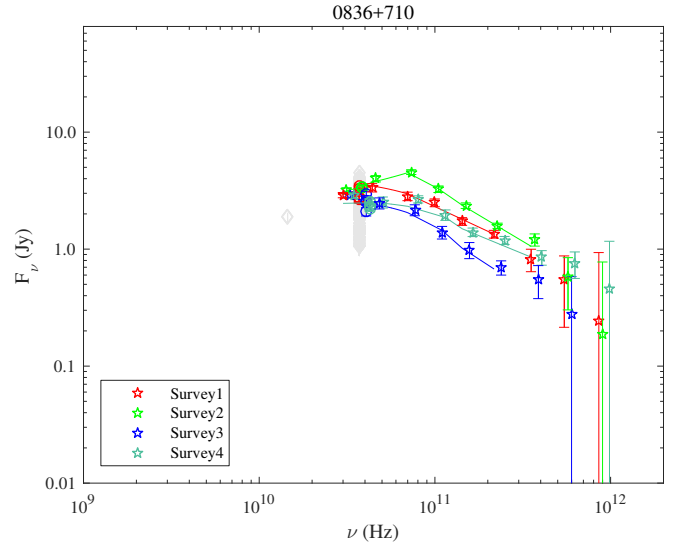

Fig. A.40. 0836+710.

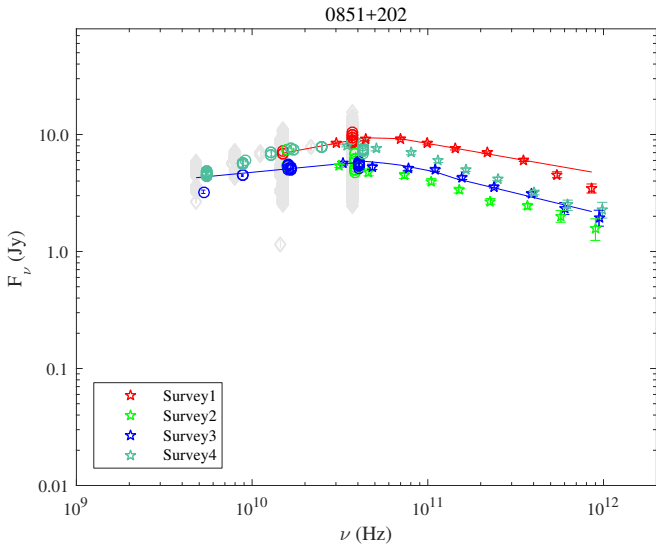

Fig. A.41. 0851+202.

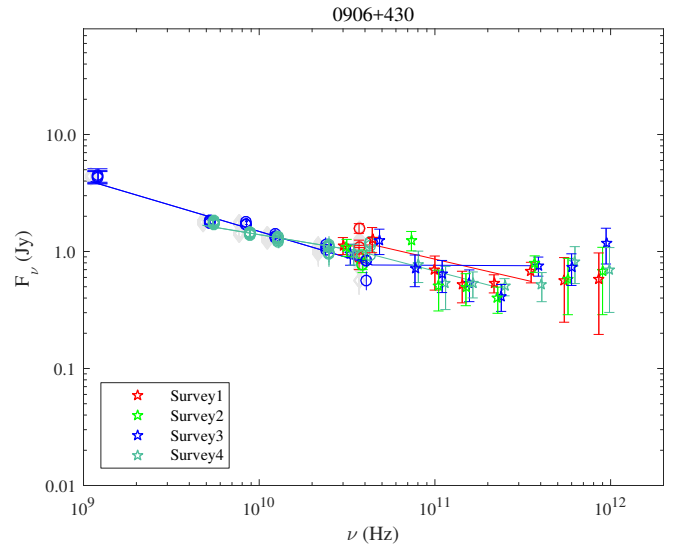

Fig. A.42. 0906+430.

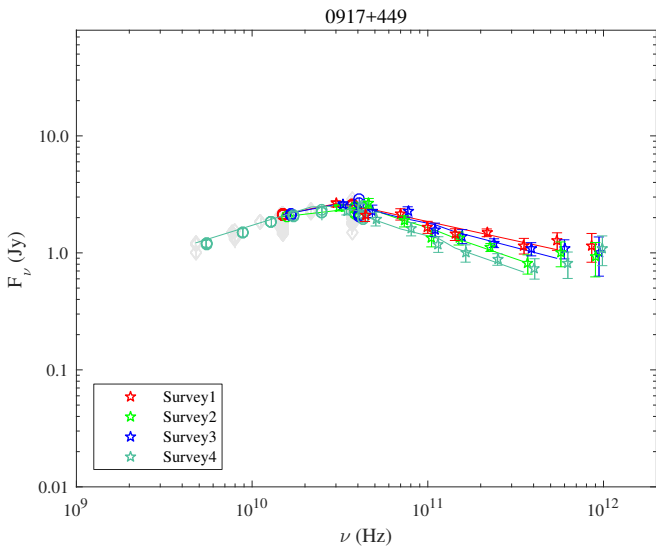

Fig. A.43. 0917+449.

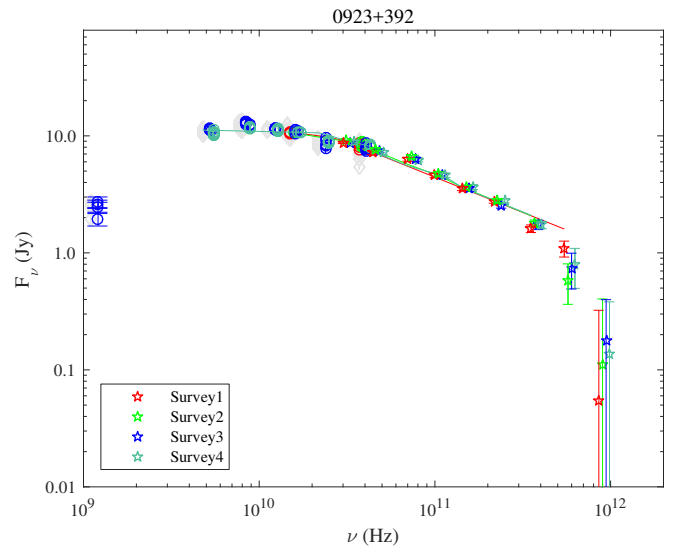

Fig. A.44. 0923+392.

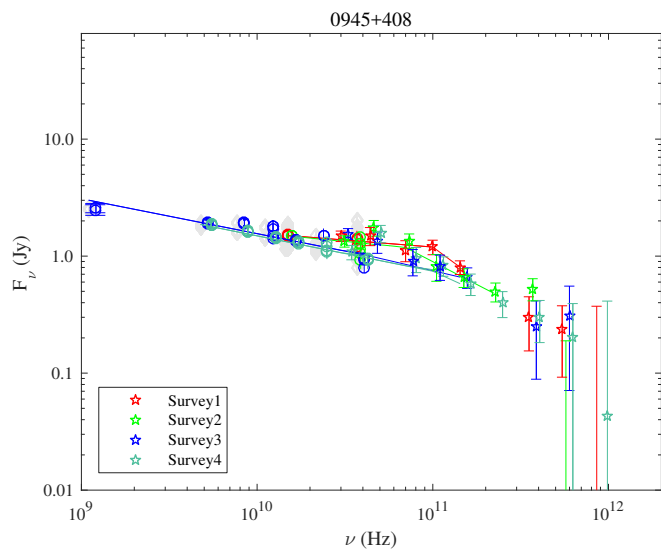

Fig. A.45. 0945+408.

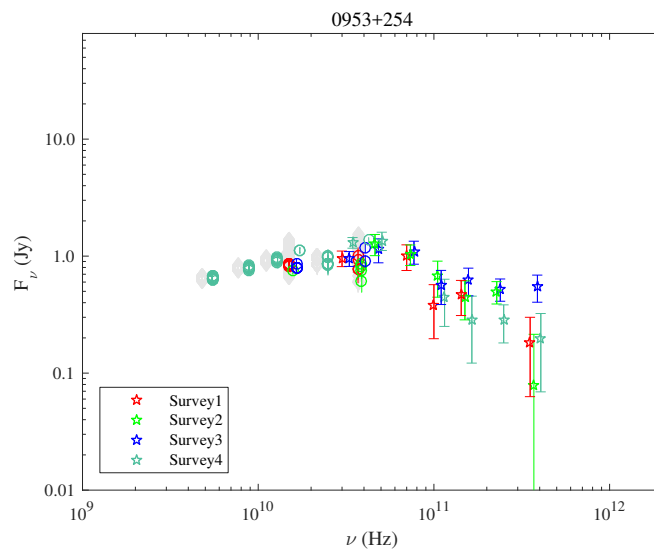

Fig. A.46. 0953+254.

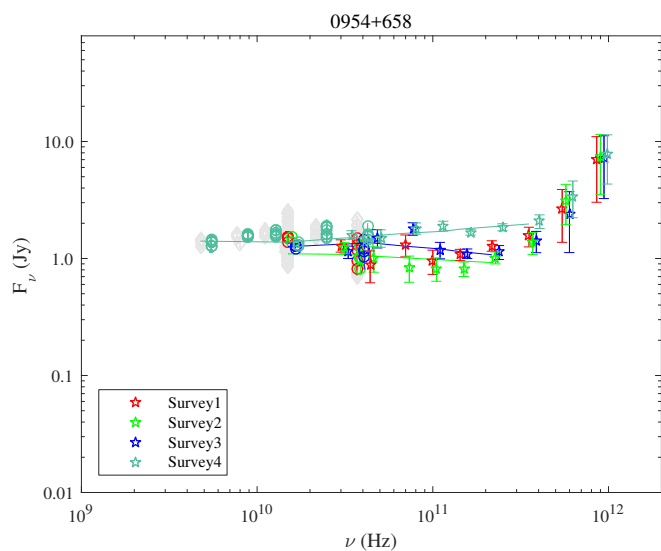

Fig. A.47. 0954+658.

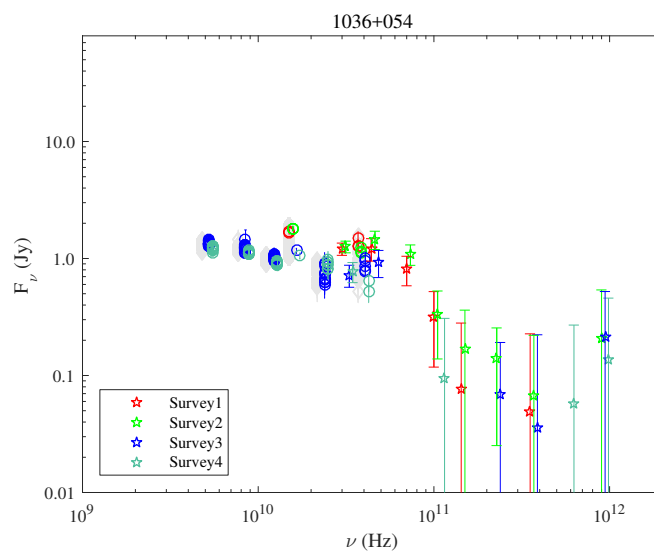

Fig. A.48. 1036+054.

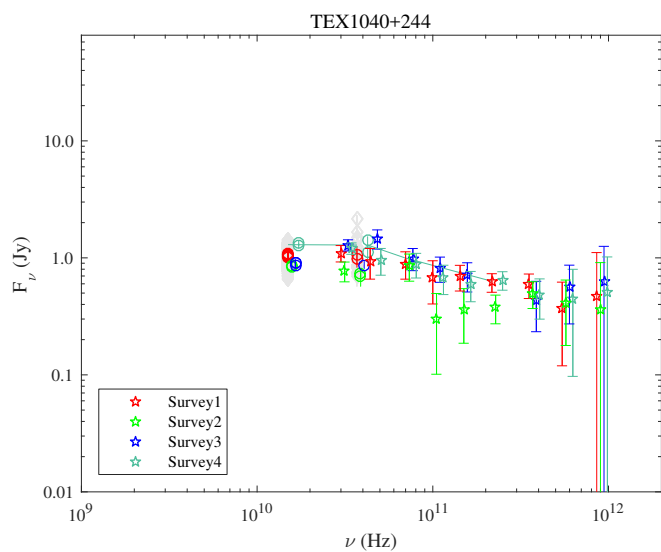

Fig. A.49. TEX1040+244.

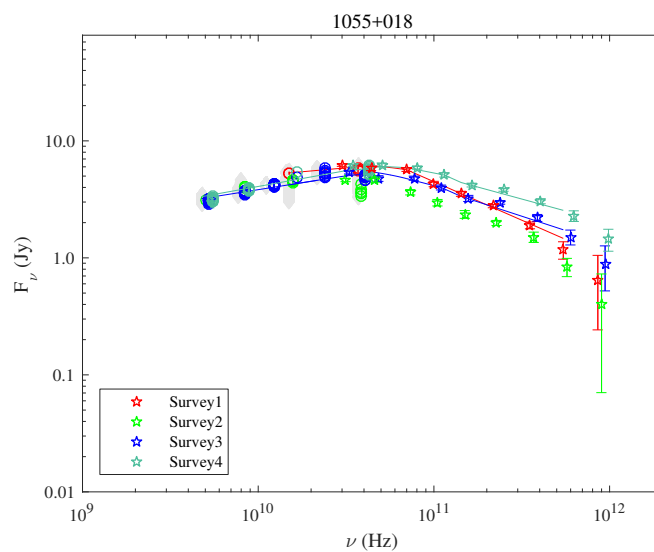

Fig. A.50. 1055+018.

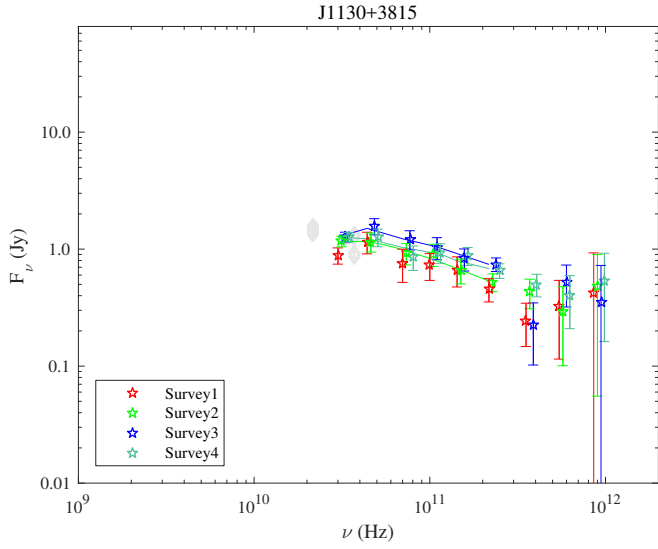

Fig. A.51. J1130+3815.

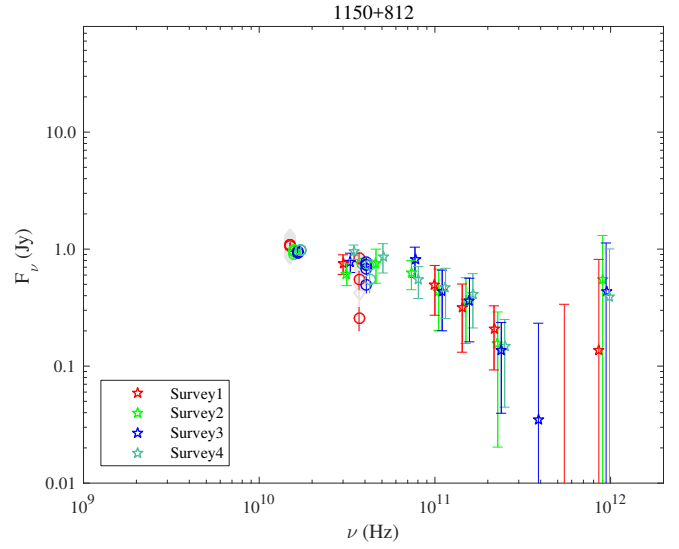

Fig. A.52. 1150+812.

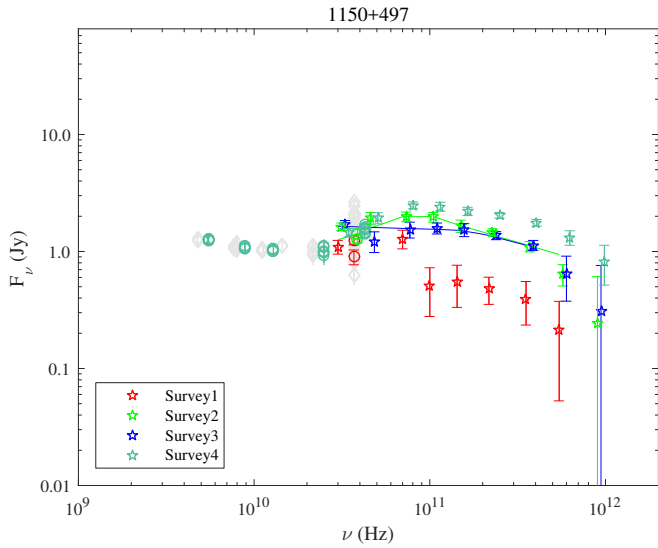

Fig. A.53. 1150+497.

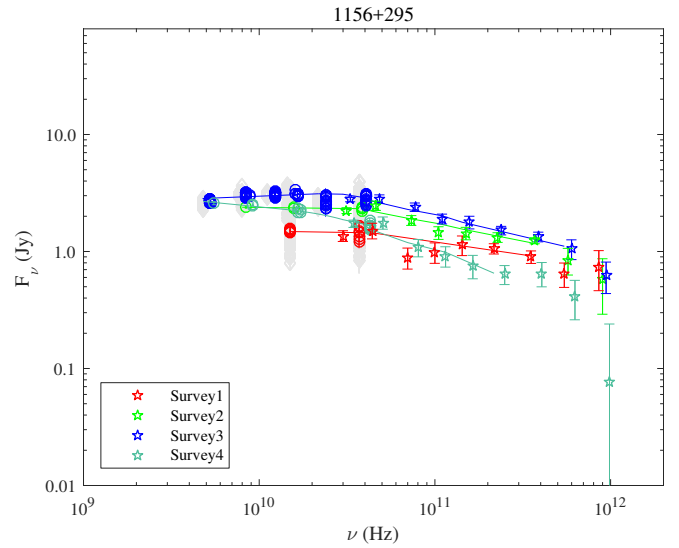

Fig. A.54. 1156+295.

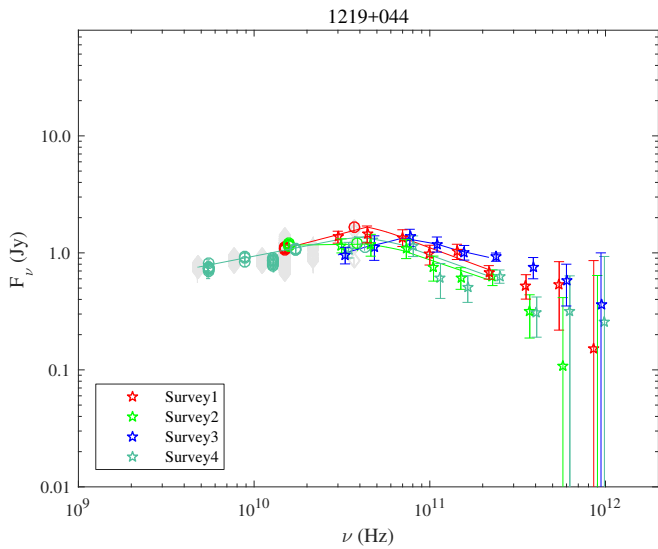

Fig. A.55. 1219+044.

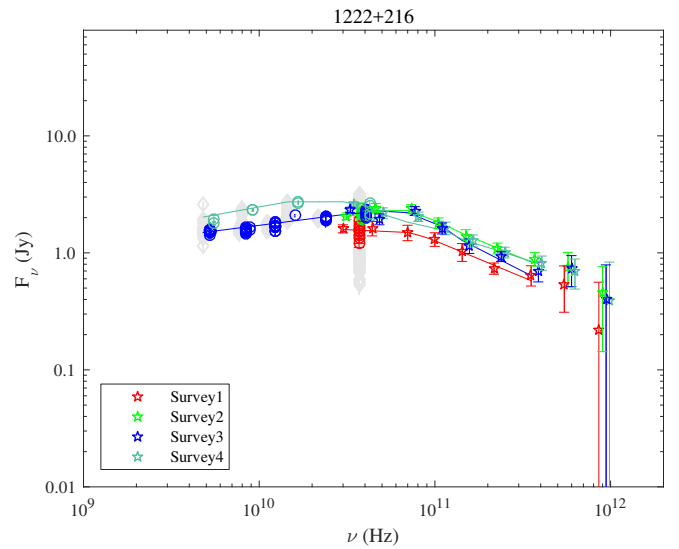

Fig. A.56. 1222+216.

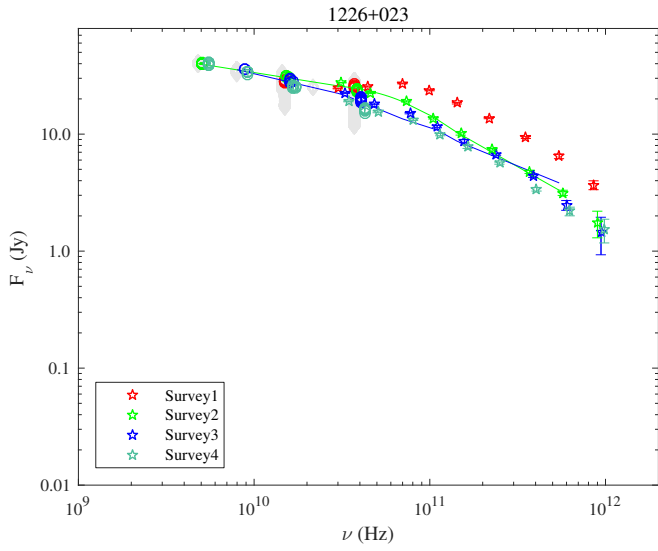

Fig. A.57. 1226+023.

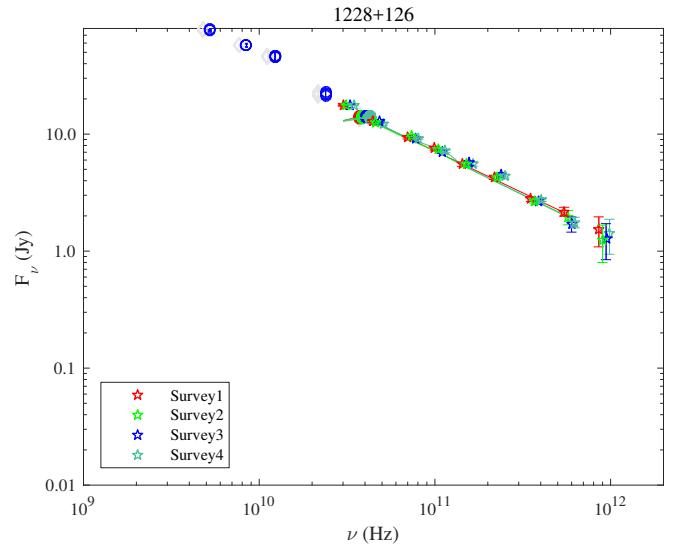

Fig. A.58. 1228+126.

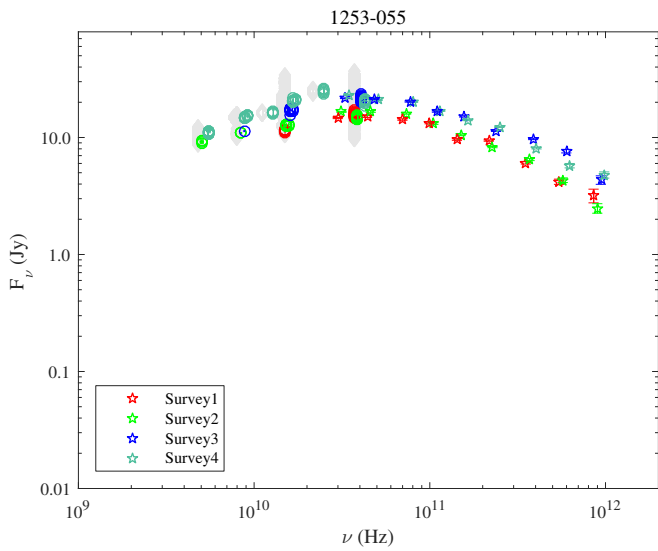

Fig. A.59. 1253-055.

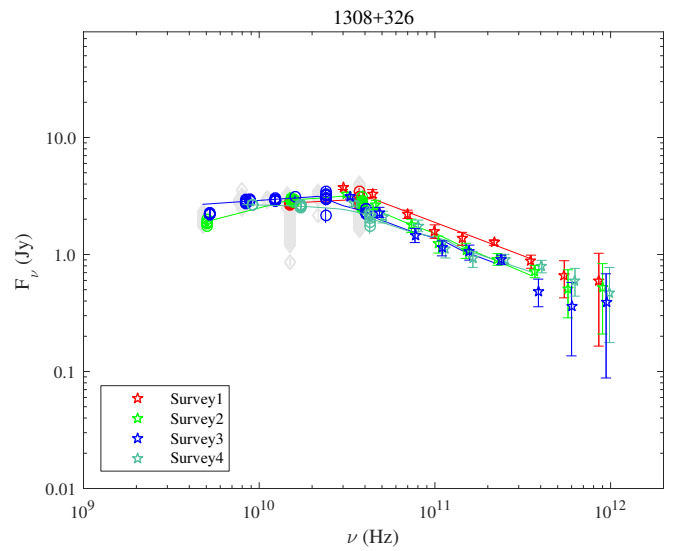

Fig. A.60. 1308+326.

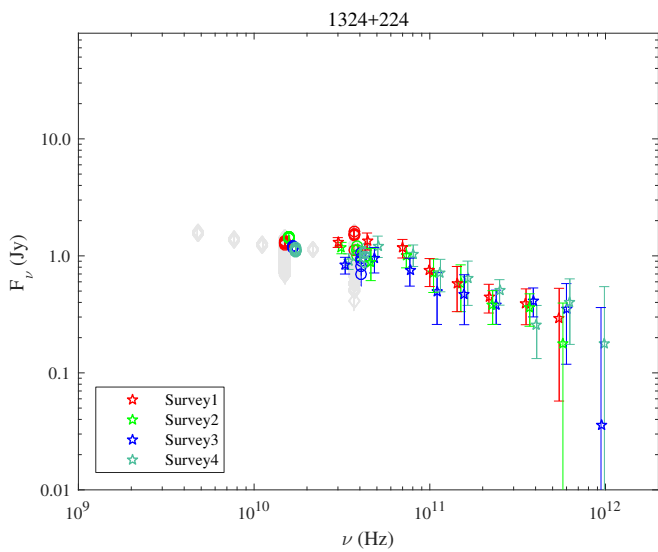

Fig. A.61. 1324+224.

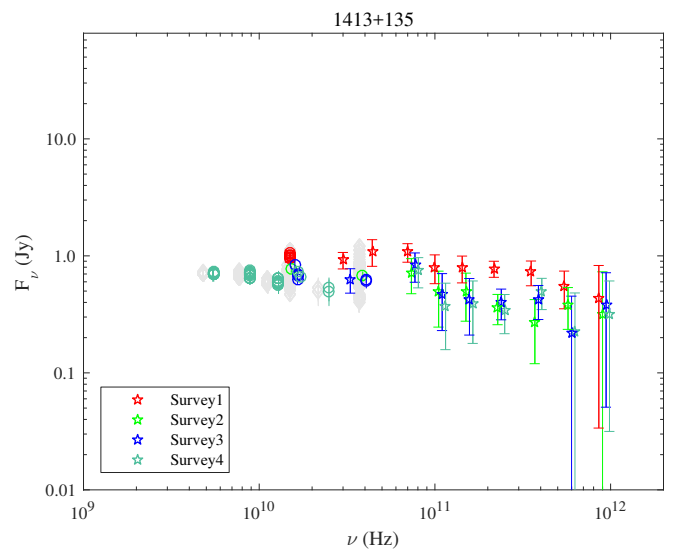

Fig. A.62. 1413+135.

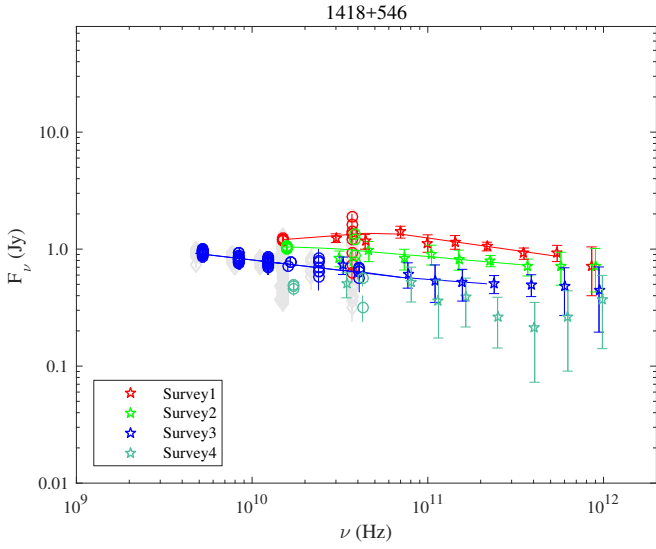

Fig. A.63. 1418+546.

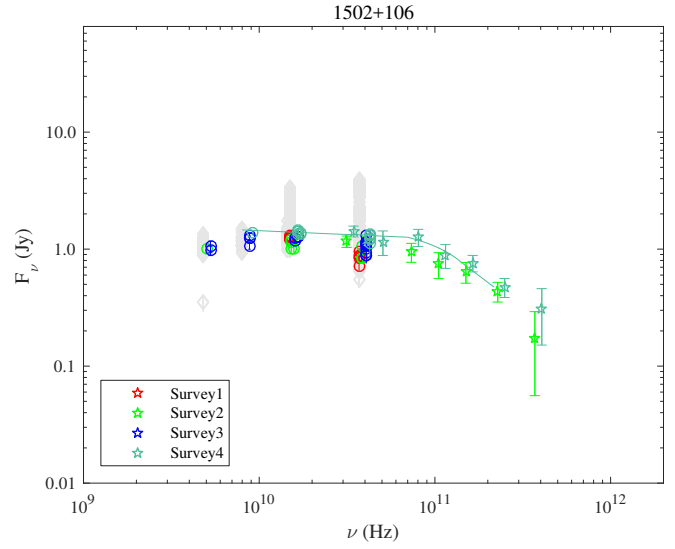

Fig. A.64. 1502+106.

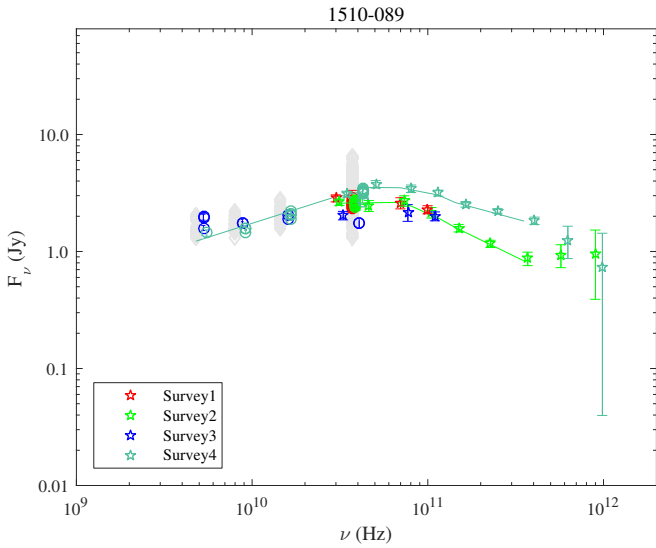

Fig. A.65. 1510-089.

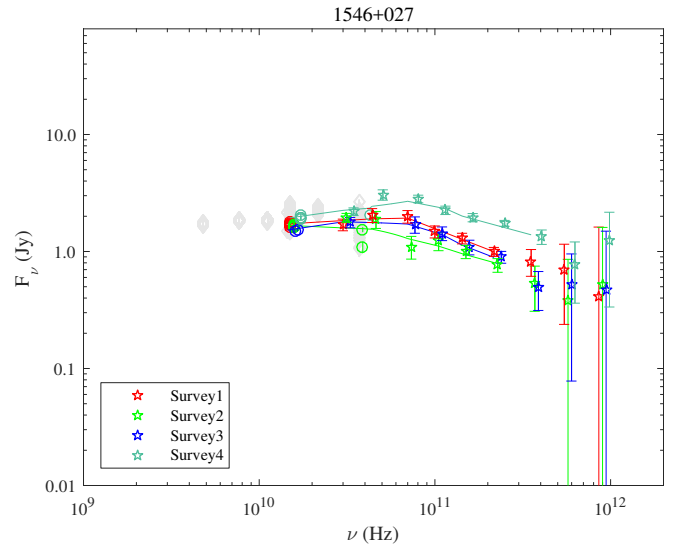

Fig. A.66. 1546+027.

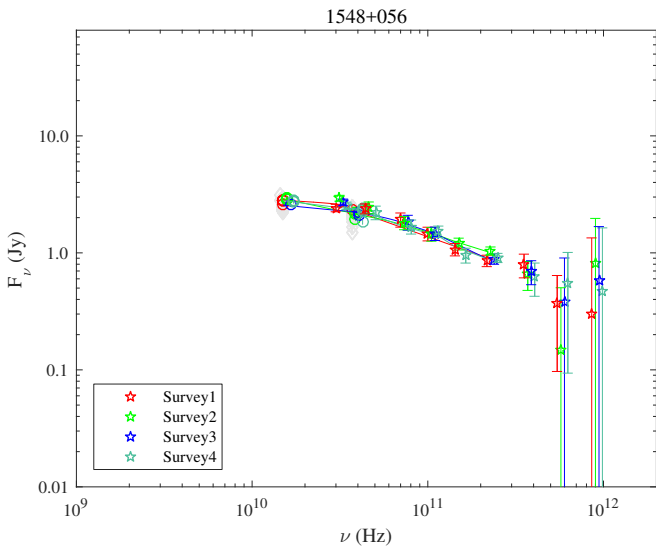

Fig. A.67. 1548+056.

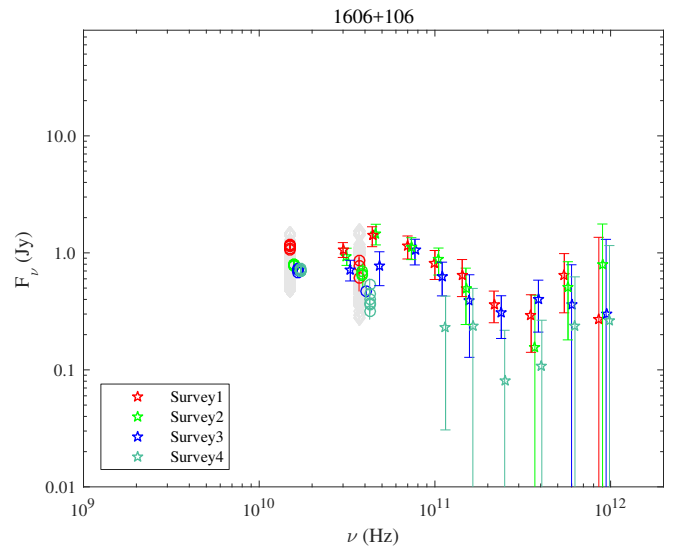

Fig. A.68. 1606+106.

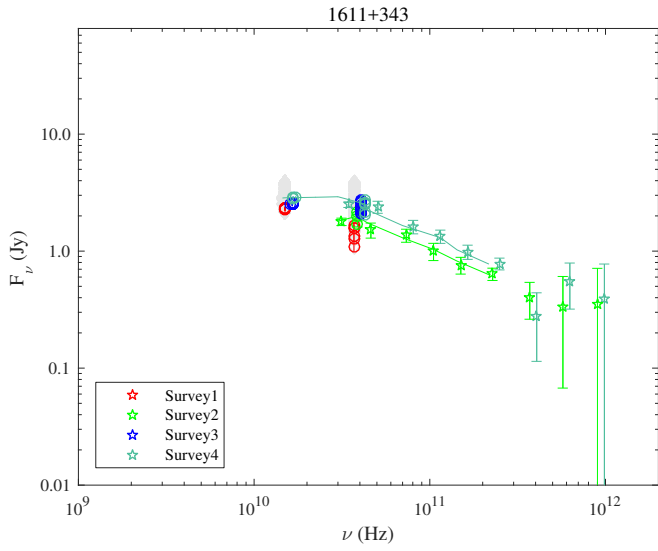

Fig. A.69. 1611+343.

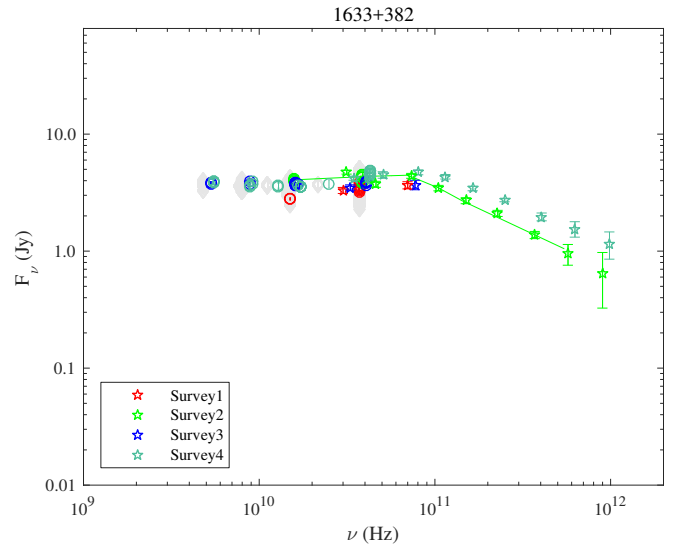

Fig. A.70. 1633+382.

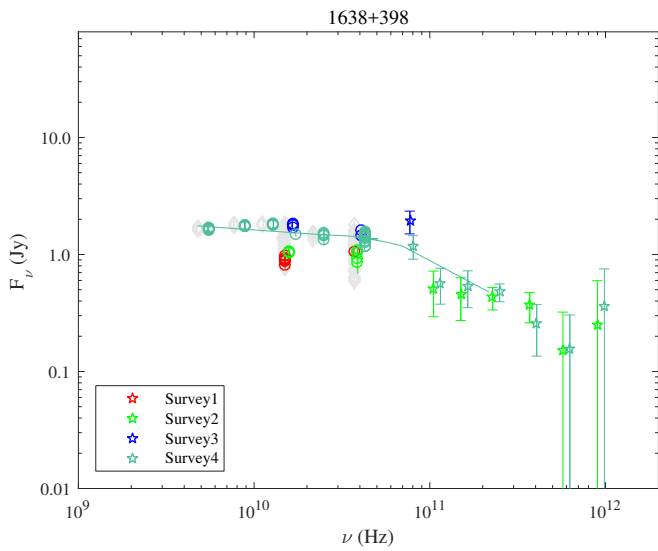

Fig. A.71. 1638+398.

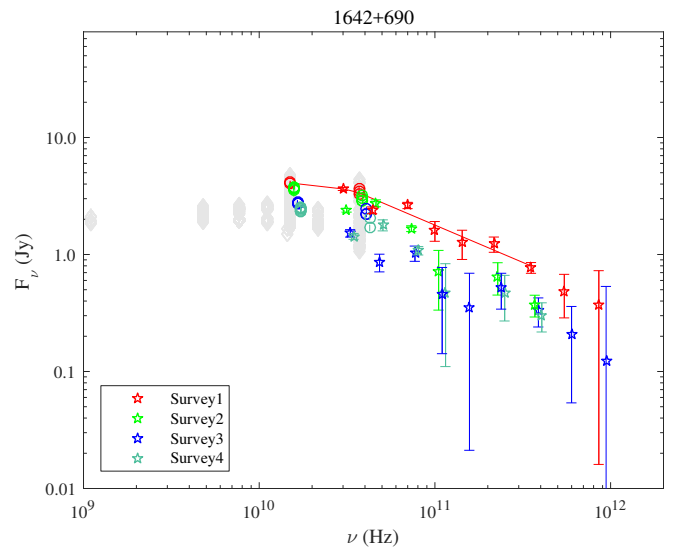

Fig. A.72. 1642+690.

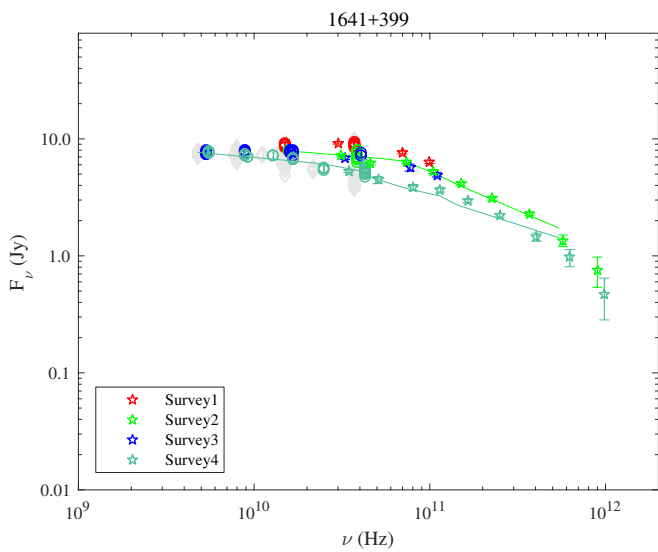

Fig. A.73. 1641+399.

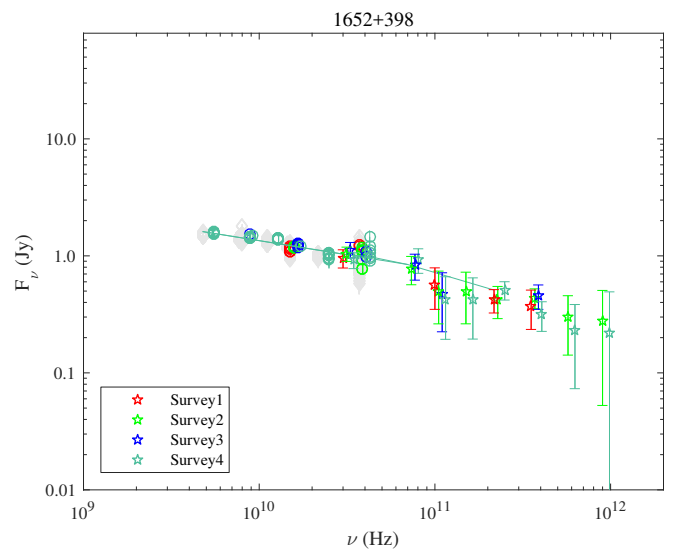

Fig. A.74. 1652+398.

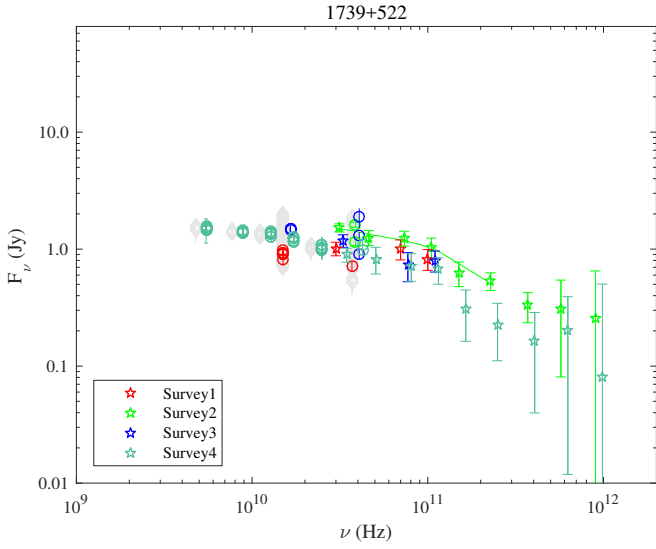

Fig. A.75. 1739+522.

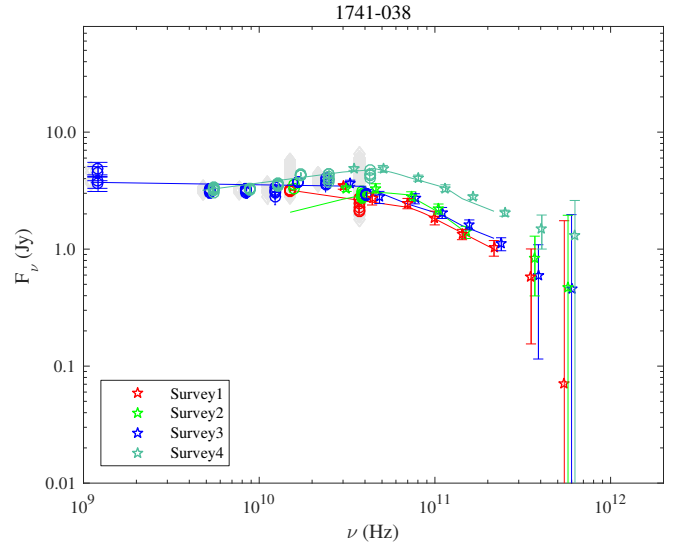

Fig. A.76. 1741-038.

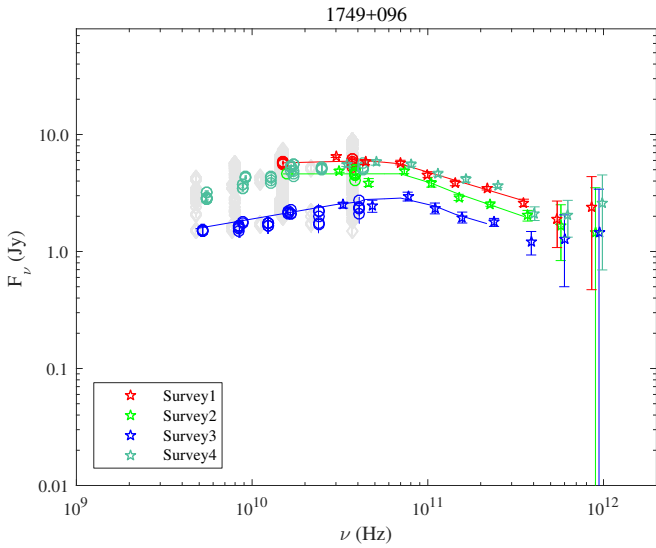

Fig. A.77. 1749+096.

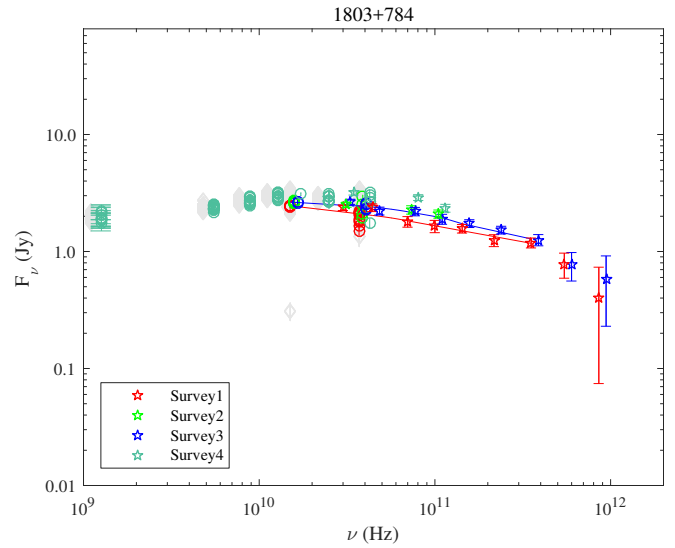

Fig. A.78. 1803+784.

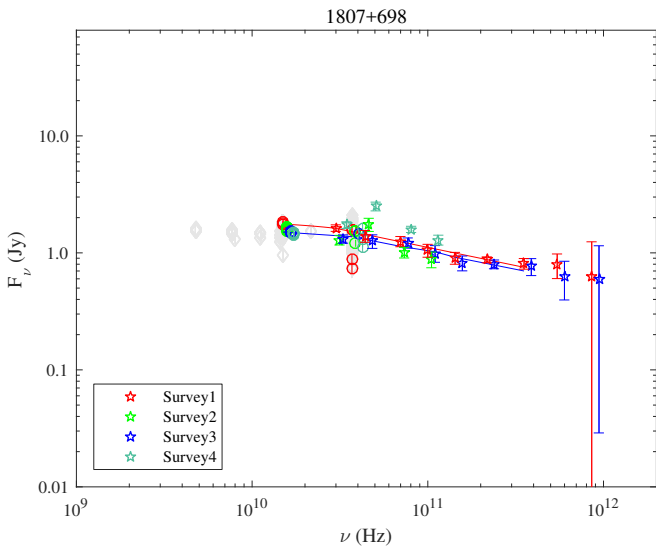

Fig. A.79. 1807+698.

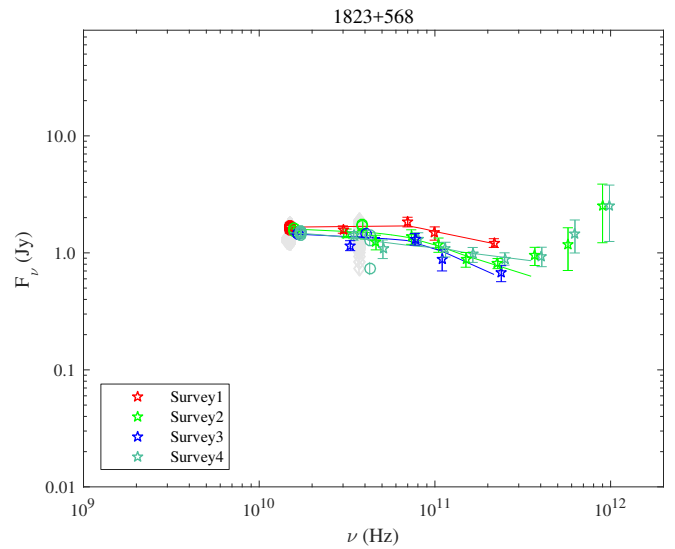

Fig. A.80. 1823+568.

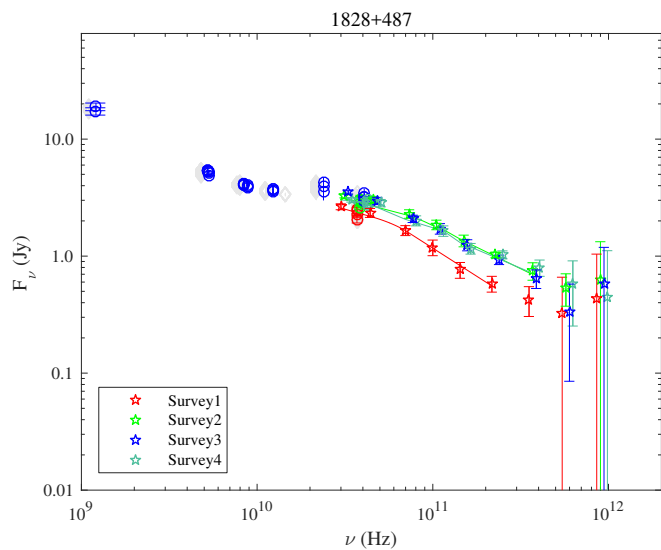

Fig. A.81. 1828+487.

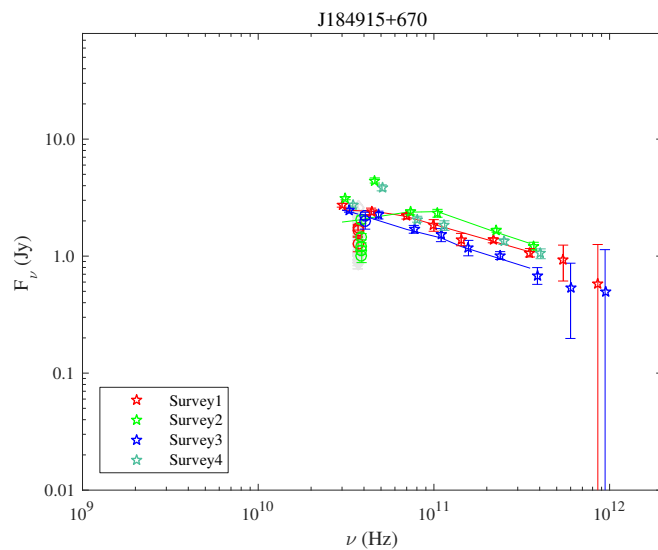

Fig. A.82. J184915+670.

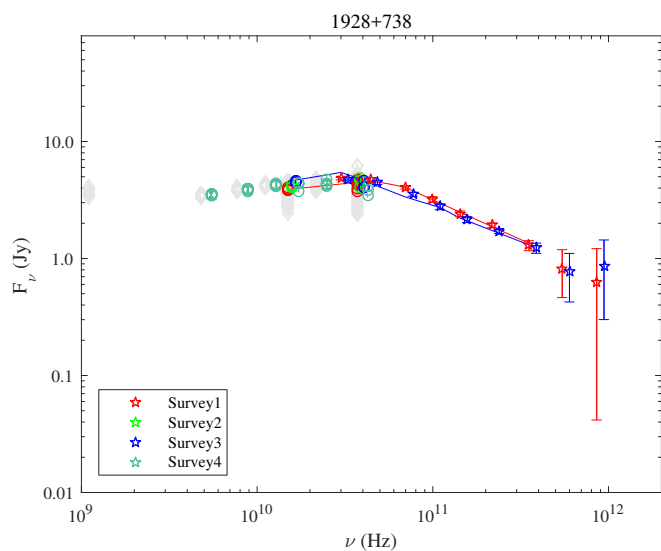

Fig. A.83. 1928+738.

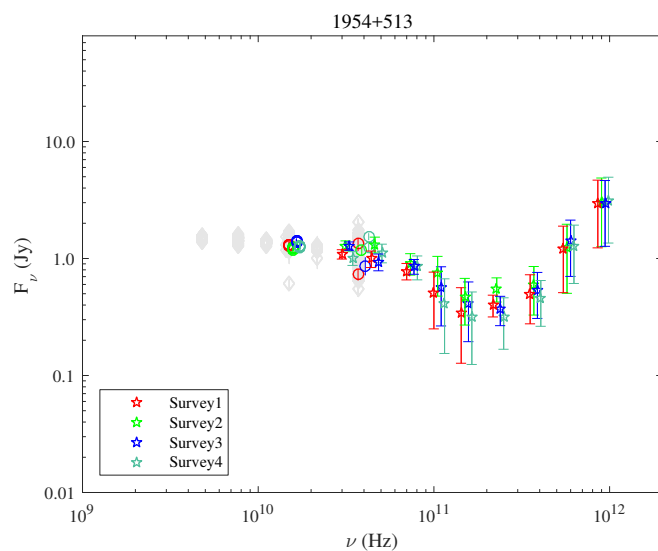

Fig. A.84. 1954+513.

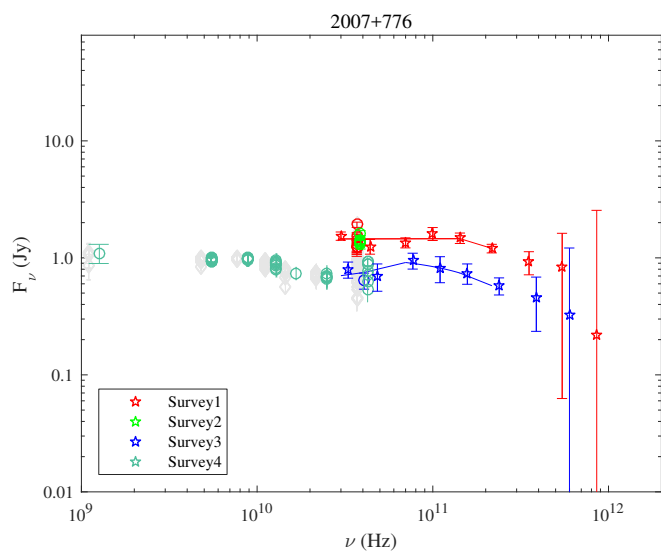

Fig. A.85. 2007+776.

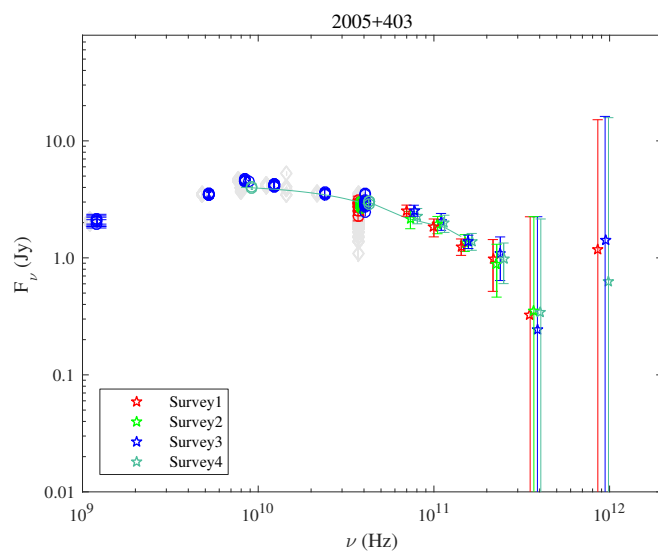

Fig. A.86. 2005+403.

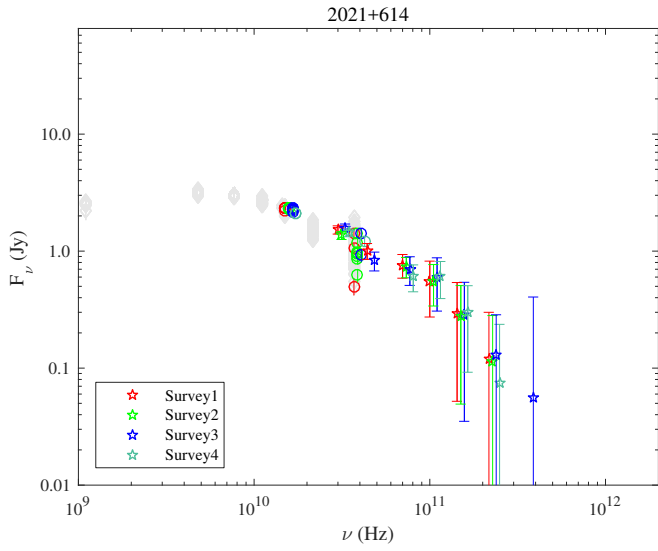

Fig. A.87. 2021+614.

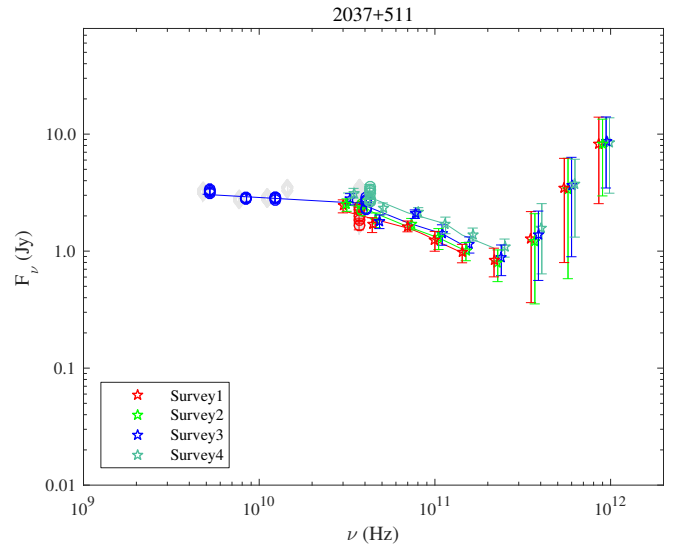

Fig. A.88. 2037+511.

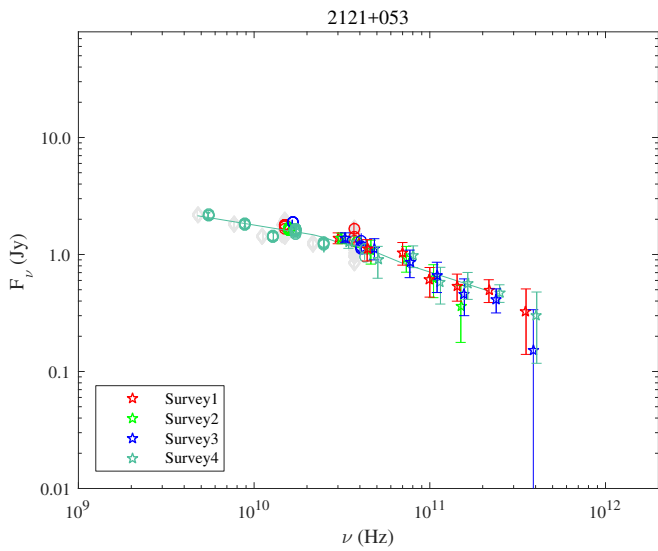

Fig. A.89. 2121+053.

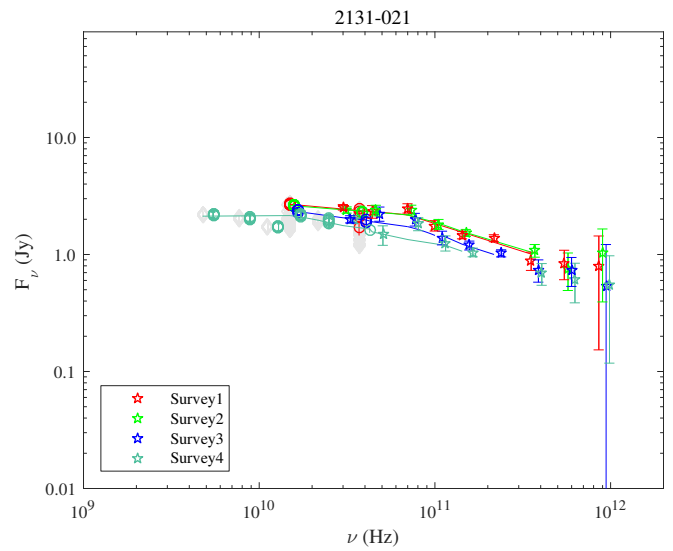

Fig. A.90. 2131-021.

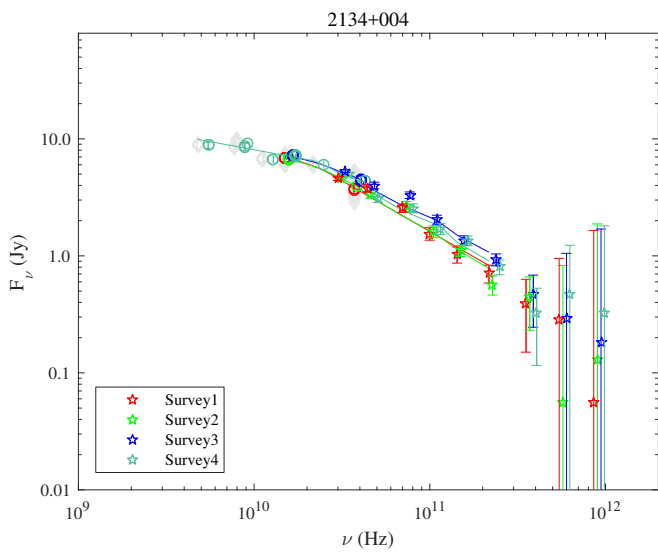

Fig. A.91. 2134+004.

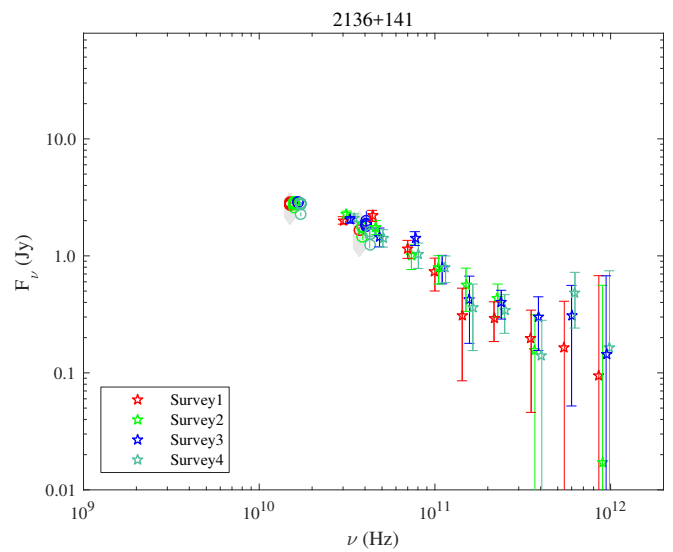

Fig. A.92. 2136+141.

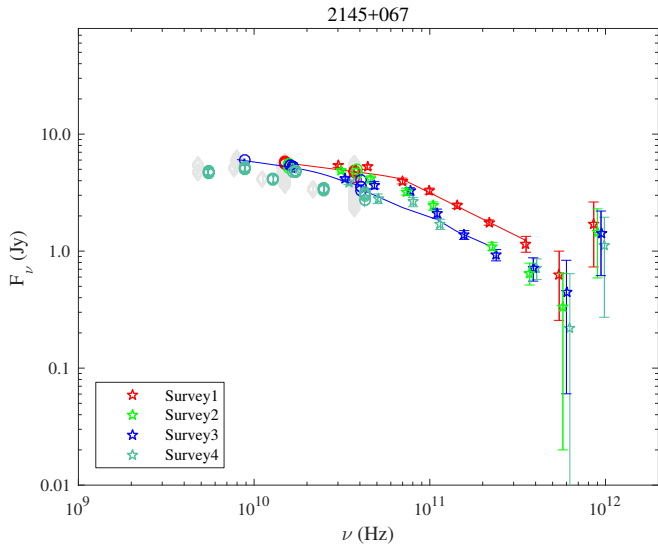

Fig. A.93. 2145+067.

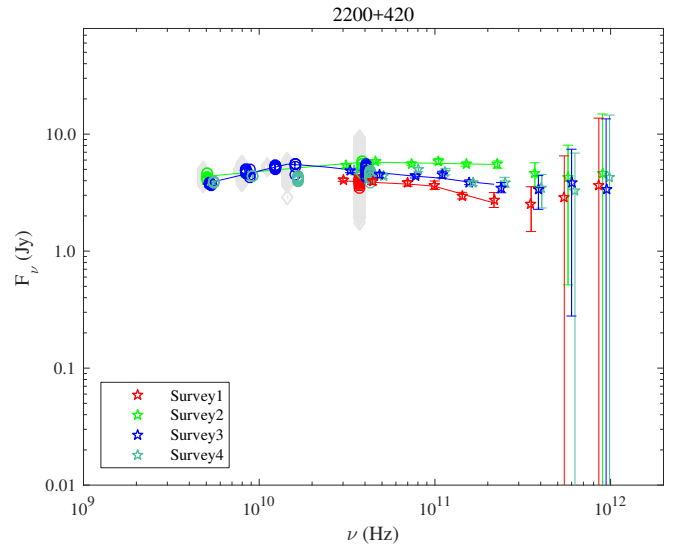

Fig. A.94. 2200+420.

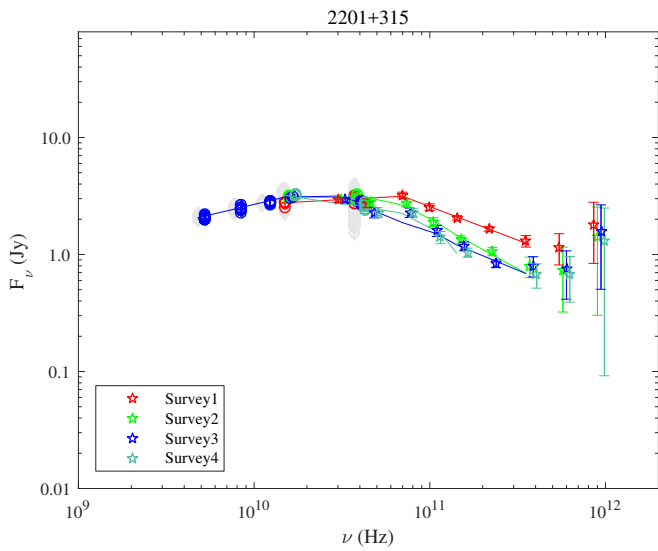

Fig. A.95. 2201+315.

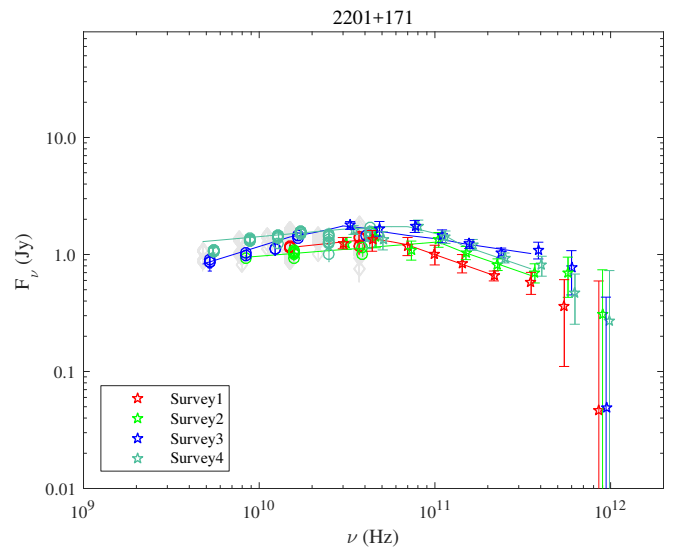

Fig. A.96. 2201+171.

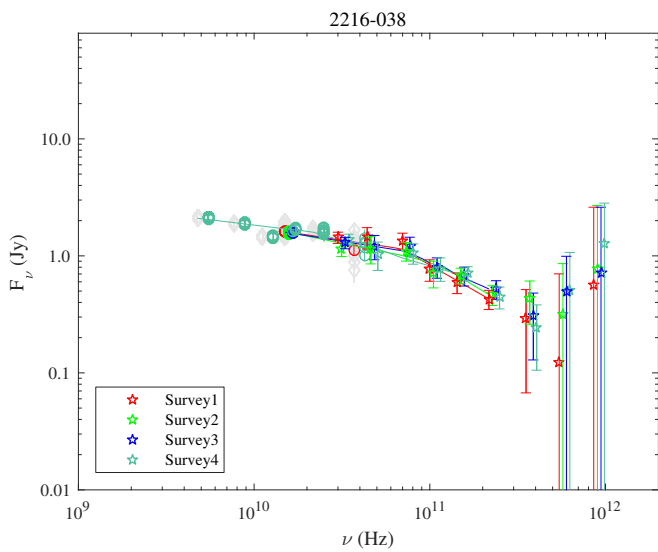

Fig. A.97. 2216-038.

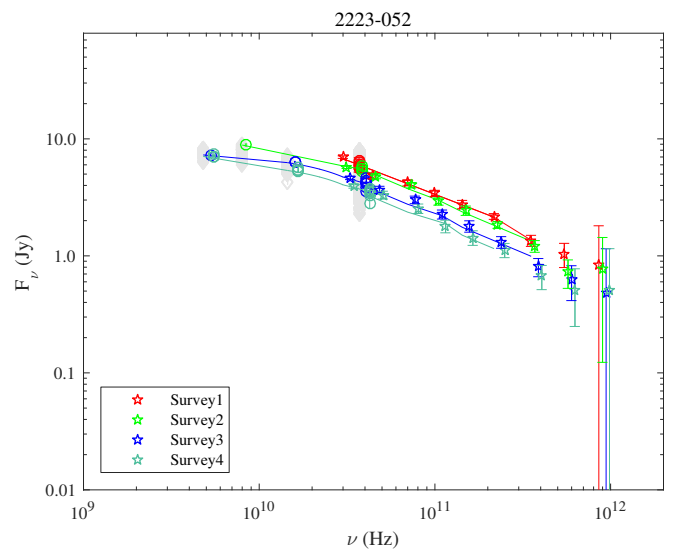

Fig. A.98. 2223-052.

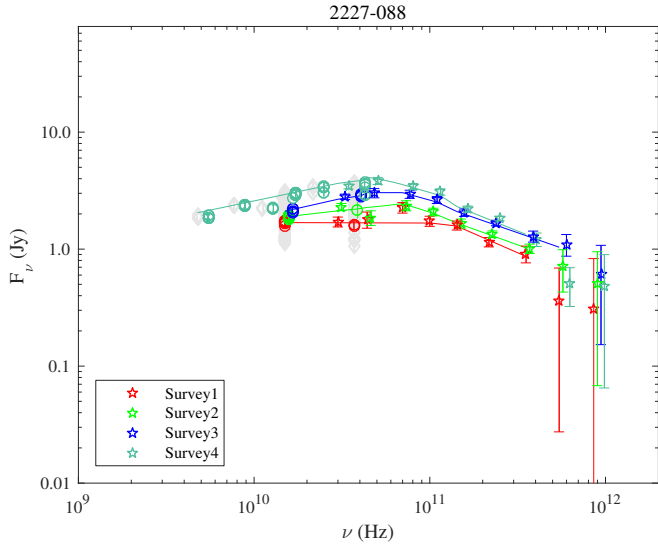

Fig. A.99. 2227-088.

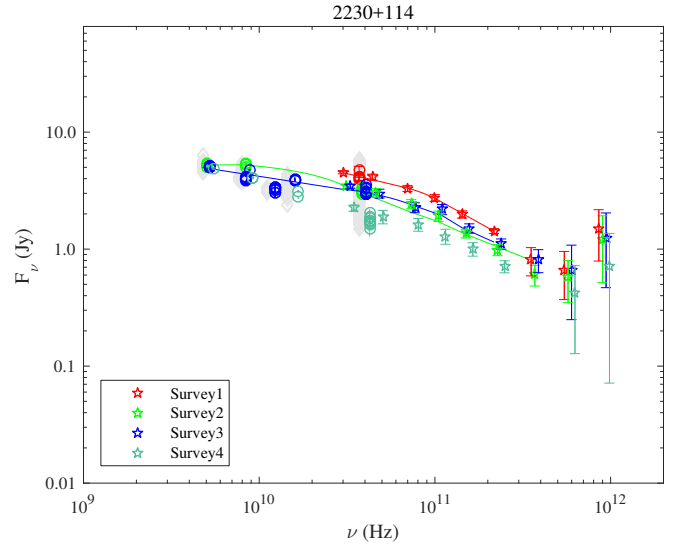

Fig. A.100. 2230+114.

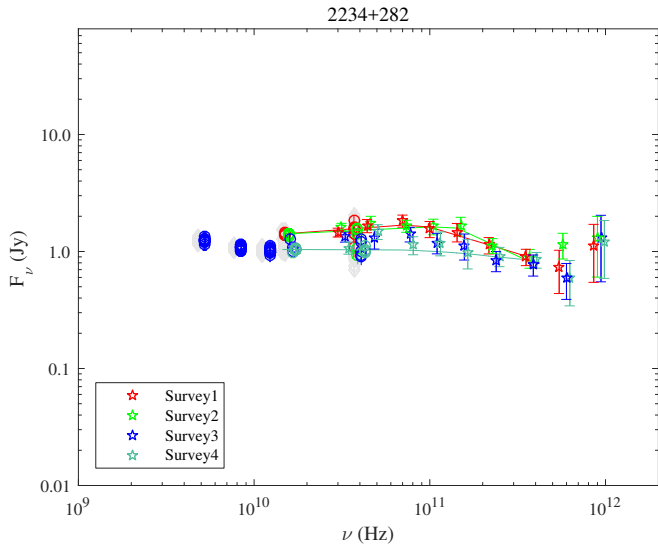

Fig. A.101. 2234+282.

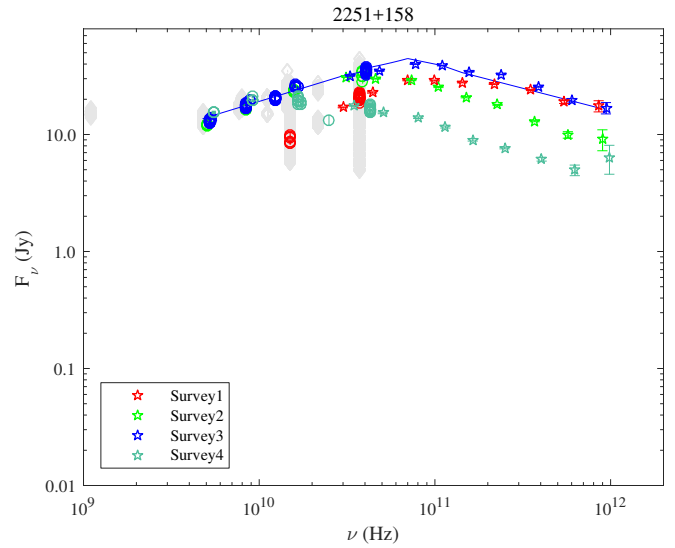

Fig. A.102. 2251+158.

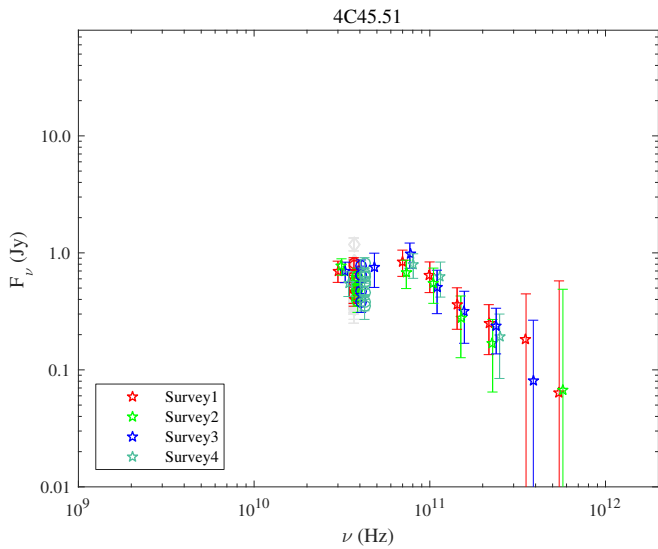

Fig. A.103. 4C45.51.

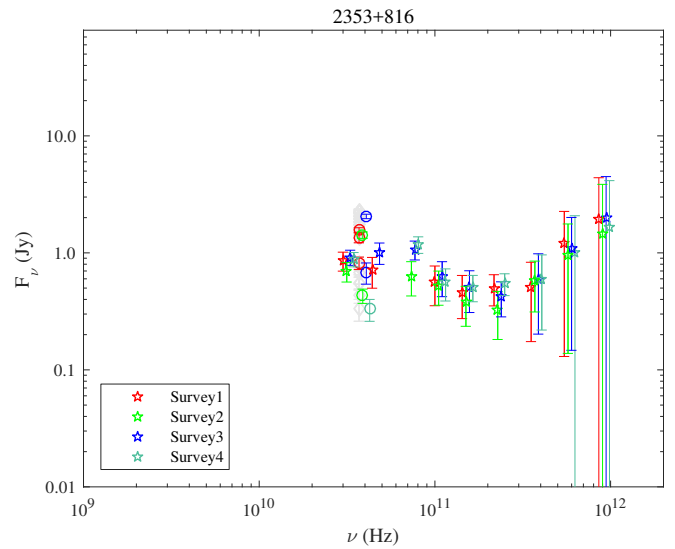

Fig. A.104. 2353+816.