



# Potential of Central, Eastern and Western Africa Medicinal Plants for Cancer Therapy: Spotlight on Resistant Cells and Molecular Targets

Armelle T. Mbaveng<sup>1,2</sup>, Victor Kuete<sup>1,2\*</sup> and Thomas Efferth<sup>1\*</sup>

<sup>1</sup> Department of Pharmaceutical Biology, Institute of Pharmacy and Biochemistry, University of Mainz, Mainz, Germany,

<sup>2</sup> Department of Biochemistry, Faculty of Science, University of Dschang, Dschang, Cameroon

## OPEN ACCESS

### Edited by:

Lyndy Joy McGaw,  
University of Pretoria, South Africa

### Reviewed by:

Leonidah Kerubo Omosa,  
University of Nairobi, Kenya  
Liselotte Krenn,  
University of Vienna, Austria

### \*Correspondence:

Victor Kuete  
kuetevictor@yahoo.fr  
Thomas Efferth  
efferth@uni-mainz.de

### Specialty section:

This article was submitted to  
Ethnopharmacology,  
a section of the journal  
Frontiers in Pharmacology

**Received:** 26 March 2017

**Accepted:** 19 May 2017

**Published:** 02 June 2017

### Citation:

Mbaveng AT, Kuete V and Efferth T  
(2017) Potential of Central, Eastern  
and Western Africa Medicinal Plants  
for Cancer Therapy: Spotlight on  
Resistant Cells and Molecular Targets.  
Front. Pharmacol. 8:343.  
doi: 10.3389/fphar.2017.00343

Cancer remains a major health hurdle worldwide and has moved from the third leading cause of death in the year 1990 to second place after cardiovascular disease since 2013. Chemotherapy is one of the most widely used treatment modes; however, its efficiency is limited due to the resistance of cancer cells to cytotoxic agents. The present overview deals with the potential of the flora of Central, Eastern and Western African (CEWA) regions as resource for anticancer drug discovery. It also reviews the molecular targets of phytochemicals of these plants such as ABC transporters, namely P-glycoprotein (P-gp), multi drug-resistance-related proteins (MRPs), breast cancer resistance protein (BCRP, ABCG2) as well as the epidermal growth factor receptor (EGFR/ErbB-1/HER1), human tumor suppressor protein p53, caspases, mitochondria, angiogenesis, and components of MAP kinase signaling pathways. Plants with the ability to preferentially kills resistant cancer cells were also reported. Data compiled in the present document were retrieved from scientific websites such as PubMed, Scopus, Sciencedirect, Web-of-Science, and Scholar Google. In summary, plant extracts from CEWA and isolated compounds thereof exert cytotoxic effects by several modes of action including caspases activation, alteration of mitochondrial membrane potential (MMP), induction of reactive oxygen species (ROS) in cancer cells and inhibition of angiogenesis. Ten strongest cytotoxic plants from CEWA recorded following *in vitro* screening assays are: *Beilschmiedia acuta* Kosterm, *Echinops giganteus* var. lelyi (C. D. Adams) A. Rich., *Erythrina sigmoidea* Hua (Fabaceae), *Imperata cylindrical* Beauv. var. koenigii Durand et Schinz, *Nauclea pobeguini* (Pobég. ex Pellegr.) Merr. ex E.M.A., *Piper capense* L.f., *Polyscias fulva* (Hiern) Harms., *Uapaca togoensis* Pax., *Vepris soyauxii* Engl. and *Xylopi aethiopica* (Dunal) A. Rich. Prominent antiproliferative compounds include: isoquinoline alkaloid isotetrandrine (**51**), two benzophenones: guttiferone E (**26**) and isoxanthochymol (**30**), the isoflavonoid 6 $\alpha$ -hydroxyphaseollidin (**9**), the naphthyl butenone guieranone A (**25**), two naphthoquinones: 2-acetylfuro-1,4-naphthoquinone (**4**) and plumbagin (**37**) and xanthone V<sub>1</sub> (**46**). However, only few research activities in the African continent focus on cytotoxic drug discovery from botanicals. The present review is expected to stimulate further scientific efforts to better valorize the African flora.

**Keywords:** Africa, cancer, plants, phytochemicals, molecular targets, resistance

## INTRODUCTION

Cancer is a term for a series of malign diseases characterized by abnormal cell proliferation, leading to invasion and metastasis, the ultimate causes of deaths by cancer. The burden of neoplastic diseases affects the entire world population. Over the past two decades, there has been a slight improvement in cancer statistics due to diagnostic and therapeutic progresses and a better understanding of tumor biology (Siegel et al., 2014). However, cancer remains associated with very high mortality rates, which indicate still existing difficulties of effective treatment. Chemotherapy is one of the most widely used modes of anti-cancer therapy. However, the development of resistance of cancer cells to cytotoxic agents represents a main factor, which is responsible for the non-satisfactory treatment outcomes associated with malignant diseases (Singh and Settleman, 2010). In fact, most types of cancer cells reveal variable degrees of resistance to antineoplastic agents (Luqmani, 2005). In 2008, men in Africa had more than double of the rate of world liver cancer cases, whilst women had the highest incidence of cervical cancer of the world. Medicinal plants have long been used to fight against cancer. Several natural products isolated from medicinal plants

including: terpenoids, phenolics, and alkaloids play an important role in cancer treatment (Kaur et al., 2011). More than 3,000 plants worldwide have been reported to exert cytotoxicity toward cancer cells (Graham et al., 2000; Solowey et al., 2014). About 80% of the rural African population almost exclusively uses traditional medicine for its primary health care needs (Farnsworth et al., 1985). For cultural and economic reasons, medicinal plants constitute the major part of traditional medicine. In the recent years, numerous African medicinal plants have been screened for their cytotoxic potential. This review deals with plants and derived molecules from Central, Eastern and Western Africa (CEWA) as potential resource for cancer chemotherapy with emphasis on their molecular targets. Countries of Central Africa include: Cameroon, Gabon, Equatorial Guinea, Central African Republic, Congo, Democratic Republic of Congo, São Tomé and Príncipe, Chad, Angola. East Africa comprises of Kenya, Uganda, Tanzania, Rwanda, Burundi, Sudan, Eritrea, Djibouti, Ethiopia, Somalia, Seychelles, Comoros, Mauritius Island, Madagascar, Mozambique, and Malawi. Western African countries include Benin, Burkina Faso, Ivory Coast, Gambia, Ghana, Guinea, Guinea-Bissau, Cape Verde, Nigeria, Mali, Mauritania, Niger, Liberia, Senegal, Sierra Leone, and Togo. Hence, the medicinal plants of CEWA described in the present review cover a considerable portion of the African continent.

**Abbreviations:** 4E-BP1, 4E-binding protein 1; ABC transporters, ATP binding cassette transporters; Akt, protein kinase B; AMPK, AMP-activated protein kinase; Apaf-1, apoptotic peptidase activating factor 1; AR, androgen receptor; ARE, antioxidant response element; ATM/Chk1, ataxia-telangiectasia-mutated/check point kinase-1; BAD, Bcl-2-associated agonist of cell death; Bax, Bcl-2-associated X protein; BCRP, breast cancer resistance protein; BRCA, breast cancer; BTG3, B-cell translocation gene 3; C/EBP $\alpha$ , CAAT-enhancer binding protein  $\alpha$ ; CCL2, CC motif ligand 2; Cdc2, cyclin-dependent kinase 1; Cdc25a, cell division cycle 25 homolog A; cIAP, cellular inhibitor of apoptosis protein; COX, cyclooxygenase; CXCL, chemokine (C-X-C motif) ligand; CXCR4, chemokine (C-X-C motif) receptor 4; CYP1A1, cytochrome P450 1A1; DR5, death receptor 5; EGFR, epidermal growth factor receptor; EMMPRIN, extracellular matrix metalloproteinase inducer; ErbB2, Receptor tyrosine-protein kinase; ERK, extracellular signal-regulated kinase; ER- $\alpha$ , - $\beta$ , estrogen receptor - $\alpha$ , - $\beta$ ; Fas, Fatty acid synthase; FoxM1, forkhead box M1; FOXO, forkhead transcription-factor O; G3BP1, GTPaseactivating protein (SH3 domain) binding protein 1; GDF15, growth differentiation factor 15; Gli1, glioma-associated oncogene 1; GST, glutathione transferase; HIF-1 $\alpha$ , hypoxia inducible factor 1, alpha; HMG-CoA, hydroxy-methylglutaryl-coenzyme A; Hsp70, heat shock 70 kDa protein; hSULT1A1, human simple phenol sulfotransferase; hSULT2A1, human dehydroepiandrosterone sulfotransferase; IDO, indole amine 2,3-dioxygenase; IGF-1R, insulin-like growth factor -1 receptor; IGF1BP, insulin-like growth factor binding protein; IGF, insulin-like growth factor; IKK, I $\kappa$ beta kinase; IL, interleukin; IL-1RI, IL-1 receptor type I; iNOS, inducible nitric oxide synthase; JNK, c-Jun NH(2)-terminal kinase; MAPK, mitogen activated protein kinase; MDR, multi-drug resistance; MMP-2, -7, -9, matrix metalloproteinase-2, -7, -9; MMP, mitochondrial membrane potential; MRPs, multi drug resistance proteins; mTOR, mammalian target of rapamycin; NF- $\kappa$ B, nuclear factor- $\kappa$ B; Nrf2, nuclearfactor erythroid 2 related factor 2; PAK1, p21-activated protein kinase 1; PFKFB4, 6-phosphofructo-2-kinase/fructose-2,6-biphosphatase 4; PGE2, prostaglandin-E2; P-gp, P-glycoprotein; PHB, prohibitin; PI3K, phosphatidylinositol 3-kinase; Pin1, peptidyl prolyl cis/trans isomerase; PKC- $\alpha$ , - $\delta$ , protein kinase C - $\alpha$ , - $\delta$ ; PPAR $\gamma$ , peroxisome proliferator-activated receptor-gamma; PTEN, phosphatase and tensin homolog; QR, quinone reductase; RAR- $\alpha$ , - $\beta$ , retinoic acid receptor- $\alpha$ , - $\beta$ ; RB, retinoblastoma; Skp2, S-phase kinase-associated protein 2; SphK1, sphingosine kinase 1; TGF $\beta$ , Transforming growth factor- $\beta$ ; TNF, tumor necrosis factor; TRAIL, TNF-related apoptosis-inducing ligand; UGT1A, uridine 5'-diphosphate-glucuronosyltransferase 1A; VDR, vitamin D receptor; VEGF, vascular endothelial growth factor; VEGFR, VEGF receptor; WIF-1, Wnt inhibitory factor-1; XIAP, X-linked inhibitor of apoptosis; ZEB1, zinc finger E-box binding homeobox 1.

## OVERVIEW OF CANCER BURDEN IN AFRICA

Cancer moved from the third leading cause of death worldwide in 1990 to the second leading cause of death after cardiovascular disease since 2013, with more than 8 million deaths in 2013 (Murray and Lopez, 1997; Lozano et al., 2012). Although significant progress has been made in recent years in cancer prevention and treatment (Edwards et al., 2014; Allemani et al., 2015), the burden of cancer is increasing as a result of a growing and aging population worldwide, in addition to risk factors such as smoking, obesity and diet. To adequately allocate resources for prevention, screening, diagnosis, treatment and palliative care, and to monitor its effectiveness, there is an urgent need for timely information on the burden of cancer for each country. It is worth noting that in several African countries, the cancer burden still remains unclear in terms of reliable epidemiological data, though most practicing physicians recognize that the number of cases among patients visiting local health facilities continuously increases (Omosa et al., 2015). By 2020, 15 million new cancer cases are annually expected, 70% of which will be from developing countries. African countries will account for more than a million new cancer cases per year and have to cope with them despite few cancer care services (Vorobiof and Abratt, 2007). In Africa, about a third of cancer deaths are potentially preventable. In sub-Saharan Africa in 2002, more than half a million deaths from cancer were reported, with nearly 40% related to chronic infections and smoking (Vorobiof and Abratt, 2007). Due to the lack of basic resources and infrastructure, most Africans, including those in CEWA, do not have access to cancer screening, early diagnosis, appropriate treatment or palliative

care. For example, radiotherapy is available in only 21 of the 53 African countries, reaching less than 5% of the population, and consequently patients are deprived of life-saving treatment (Vorobiof and Abratt, 2007).

## MOLECULAR TARGETS OF PHYTOCHEMICALS AND THEIR ROLE IN THE RESISTANCE OF TUMORS TO CYTOTOXIC DRUGS

The role of phytochemicals as cytotoxic agents against cancer cell lines has frequently been reported. Various plant molecules including nutraceuticals, such as allicin, apigenin, berberine, catechin gallate, celastrol, curcumin, epigallocatechin gallate, fisetin, flavopiridol, gambogic acid, genistein, plumbagin, quercetin, resveratrol, silibinin, taxol, etc. derived from spices, legumes, fruits, nuts, and vegetables have been shown to modulate inflammatory pathways and exert inhibitory effects against tumor cells (Chirumbolo, 2012). Several other molecules from medicinal plants are already clinically established for cancer treatment, for example alkaloids such as vinblastine and vincristine isolated from *Catharanthus roseus* (Gullett et al., 2010), combretastatins isolated from *Combretum caffrum* (Cirla and Mann, 2003), paclitaxel, obtained from *Taxus brevifolia* (Luduena, 1998), camptothecin isolated from *Camptotheca acuminata* and homoharringtonine isolated from *Cephalotaxus harringtonia* (Aboul-Enein et al., 2014). Phytochemicals and nutraceuticals have frequently many molecular targets. Targets of natural products include: Aurora-A, Cdc2, Cdc25a, Cyclin B1, Cyclin D1, E2F4, RB, FoxM1, Skp2, p16, p21, p27 (cell cycle), EGFR, IGF-I, IGF-II, IGF-1R, IGFBP-1, IGFBP-2, IGFBP-3, IGFBP-5, ERK, JNK/c-Jun, p38, Akt, mTOR, PI3K, PTEN, 4E-BP1, G3BP1, Ras, ErbB2 (growth factor signaling), androgen receptor, estrogen receptors (ER $\alpha$ , ER $\beta$ ), (hormone signaling), FOXO, C/EBP $\alpha$ , BTG3, PHB, Pin1, PKC $\alpha$ , PKC $\delta$ , RAR $\alpha$ , RAR $\beta$ , VDR, telomerase (Non-classified targets). Targets involving apoptotic pathways include Apaf-1, GDF15, BAD, Bax, Bcl-2, Bcl-xL, Bcl-xS, caspases 3, 8, 9, and 10, cIAP1, XIAP, DR5, Fas, Hsp70 and survivin. Phytochemicals are also involved in other cell activities such as cell metabolism modification (SphK1, HIF-1 $\alpha$ , FASN, HMG-CoA reductase, AMPK, PFKFB4), drug resistance inhibition (MRP5, BCRP, P-glycoprotein), genome stability (ATM/Chk1, BRCA1, BRCA2, p53, topoisomerase-II), inhibition of immune evasion (IL-10, IDO, TGF $\beta$ ), inhibition of invasion, metastasis and angiogenesis (E-cadherin, CXCL1, CXCL2, CXCL12, CXCR4, EMMPRIN, connexin 43, KAI1, c-Met, endoglin, VEGF/VEGFR, vimentin, ZEB1, MMP-2, -7, -9, PAK1) and stemness inhibition (Gli1, WIF-1, Wnt/ $\beta$ -catenin, Notch-1, Notch-2, Twist-1), antioxidant/carcinogen metabolism (hSULT1A1, hSULT2A1, UGT1A, QR, GST, Nrf2, ARE, CYP1A1, metallothionein), anti-inflammation (IL-1RI, CCL2, NF- $\kappa$ B, IKK, COX-1, COX-2, PGE2, iNOS, PPAR $\gamma$ ) (Gonzalez-Vallinas et al., 2013). However, in this section, we will discuss the most currently investigated targets of plants and their derived molecules as well as those involved in cancer drug resistance.

## ABC Transporters and Drug Resistance

The adenosine triphosphate (ATP)-binding cassette (ABC) proteins are amongst the largest protein families found in all living organisms from microbes to humans (Efferth and Volm, 2017). The roles of ABC transporters include binding to and hydrolysis of ATP to fuel energy-dependent efflux of specific compounds across the membrane or to return them from the inner to the outer surface of membranes (Dean, 2009). Malignant cells resist to anticancer drugs by mutation or overexpression of drug targets, as well as by inactivation or efflux of the compounds to prevent cytotoxic drug concentrations sufficient to kill tumor cells (Gottesman et al., 2006). Human ABC transporters involved in drug resistance include ABCA3 or ABC3/ABCC (ABCA family), ABCB1 or MDR1/P-glycoprotein (P-gp) (ABCB family), ABCC1 or MRP1 and ABCC3 or MRP3/cMOAT-2 (ABCC family), ABCG2 or ABCP/MXR/BCRP (ABCG family) (Glavinas et al., 2004). The roles of P-gp, multidrug-resistance-proteins (MRPs) and breast cancer resistance protein (BCRP) in cancer drug resistance have been intensively investigated (Efferth, 2001; Gillet et al., 2007).

### P-glycoprotein (P-gp)

P-gp is encoded by the *ABCB1/MDR1* gene and was identified as the first ABC transporter to be overexpressed in multidrug resistant cancer cell lines (Kartner et al., 1985). P-gp transports and/or secretes substrates in normal tissues such as the kidney, liver, colon, and adrenal gland as well as in the blood-brain, blood-placenta, and blood-testis barriers to protect these tissues from harmful compounds (Katayama et al., 2014). P-gp is involved in the efflux of doxorubicin, daunorubicin, vincristine, etoposide, colchicine, camptothecins and methotrexate, leading to resistance of cancer cells to these molecules (Dean, 2009). Clinical trials with synthetic drugs undertaken since 1994 have not resulted in significant progress in the discovery of new blockbusters for chemotherapy (Dean et al., 2005). Combating cancer-drug-resistance with phytochemicals inhibiting *ABCB1* could therefore be a more promising strategy to overcome multidrug resistance (MDR). Additionally, other ABC transporters such as *ABCC1/MRP1* (Cole et al., 1992) and *ABCG2* (Kim et al., 2002) are also overexpressed in cancer cells and could be targeted by plant products.

### Multidrug-Resistance-Related Proteins (MRPs)

MRPs comprise of at least 9 types of transporters termed MRP1-9. They transport a wide array of structurally diverse molecules across cell membranes. They are involved in the absorption, disposition, and elimination of compounds in the body (Tian et al., 2005). MRPs are ATP-dependent efflux pumps having broad substrate specificity for the transport of endogenous substances such as glutathione conjugates (leukotriene C4 for MRP1, MRP2, and MRP4), bilirubin glucuronosides (MRP2 and MRP3), and cyclic AMP and cyclic GMP (MRP4, MRP5, and MRP8) as well as xenobiotic anionic substances localized in cellular plasma membranes (Keppler, 2011). Their overexpression in malignant cells is associated with resistance to a number of important cytotoxic drugs. MRPs are involved in the efflux of several anticancer



drugs such as doxorubicin, daunorubicin, vincristine, etoposide, colchicine, camptothecins, methotrexate (MRP1), vinblastine, cisplatin, doxorubicin, methotrexate (MRP2), methotrexate, etoposide (MRP3), 6-mercaptopurine (6-MP), 6-thioguanine (6-TG), methotrexate (MRP4), 6-MP and 6-TG (MRP5), etoposide (MRP6) and 5-fluorouracil (MRP8) (Dean, 2009).

### Breast Cancer Resistance Protein (BCRP, ABCG2)

MXR alias BCRP is an ABC transporter that plays a role in absorption, distribution, metabolism and excretion in normal tissues (Natarajan et al., 2012). Its overexpression in tumor cells confers resistance to chemotherapy by active extrusion of cytotoxic compounds. BCRP is involved in the efflux of mitoxantrone, topotecan, doxorubicin, daunorubicin, irinotecan, imatinib, and methotrexate (Dean, 2009). This receptor protein is involved in MDR of several tumor types including: acute leukemia and other hematological malignancies, head and neck carcinoma, breast cancer, lung cancer, brain tumors, hepatocellular carcinoma, gastrointestinal cancers such as pancreatic, colon, gastric and esophageal carcinomas (Natarajan et al., 2012).

### Epidermal Growth Factor Receptor (EGFR/ErbB-1/HER1)

The epidermal growth factor receptor (EGFR; ErbB-1; HER1), a signal transducer for cell growth and differentiation, is the cell-surface receptor belonging to the ErbB family of receptors. This family consists of four closely related receptor tyrosine kinases, namely EGFR/HER1/ErbB-1, HER2/c-neu/ErbB-2, HER3/ErbB-3, and HER4/ErbB-4. Mutations affecting the activity or expression of EGFR can contribute to carcinogenesis (Zhang et al., 2007). Upon stimulation by ligands, EGFR is activated through homodimerization or heterodimerization and transmit signals to downstream substrates such as PI3K/AKT, RAS/RAF/MAPK, and STAT3/5 pathways, leading to cell proliferation and cell survival (Ji, 2010). Downstream substrates of EGFR have been found responsible for drug resistance meanwhile activation of PI3K/AKT pathway is essential for cancer cell survival (Ji, 2010). ErbB family receptors represent important targets of anticancer therapeutics such as tyrosine kinase inhibitors (TKIs; for example gefitinib and erlotinib) (Zhang et al., 2007).

### Human Tumor Suppressor Protein p53

The tumor suppressor protein *p53* is encoded by the *TP53* gene in human beings and *Trp53* gene in mice. It is crucial in multicellular organisms, where it prevents cancer formation, thus, functions as a tumor suppressor (Surget et al., 2013). The gene *p53* is involved in the regulation of cell fate in response to different stresses in normal cells through the differential regulation of gene expression. Abnormal *p53* expression actively contributes to cancer formation and progression in malignant cells. The gene *p53* is also associated with response to cancer treatment by regulating apoptosis, genomic stability, and angiogenesis. Overexpression of mutated *p53* with reduced or abolished function is often associated with resistance to various

cytotoxic drug such as cisplatin, temozolomide, doxorubicin, gemcitabine, tamoxifen, and cetuximab (Hientz et al., 2017).

### Caspases as Anticancer Drug Target

Caspases or cysteine-aspartic proteases are a family of protease enzymes essential for programmed cell death and inflammation. There are 14 mammalian caspases, 12 of which are of human origin (caspases 1–10, 12, and 14). They can be classified into three main types, that are initiator caspase (2, 8, 9, and 10), executioner or effector caspases (3, 6, and 7) and inflammatory caspases (1, 4, 5, 11, and 12) (Galluzzi et al., 2016). Caspase-14 plays a role in epithelial cell keratinocyte differentiation, and forms an epidermal barrier that protects against dehydration and UVB radiation (Denecker et al., 2008). Upon activation, caspases cleave a variety of substrates including: proteins involved in signal transduction (apoptosis regulators, cytokines, serine/threonine kinases), structural proteins (cytoskeletal and nuclear) and proteins involved in regulation of transcription, translation and RNA editing (Howley and Fearnhead, 2008). Deregulation of caspase activation or expression also leads to neurodegenerative and autoinflammatory disorders (Howley and Fearnhead, 2008). Initiator caspase-9 is activated in the apoptosome, while caspase-2 is activated in the PIDDosome and caspase-8 or -10 in the death-inducing signaling complex (DISC) (Howley and Fearnhead, 2008). Activated initiator caspases activate effector caspases, which in turn cleave structural and regulatory proteins culminating in the features of apoptosis. The search for caspase modulators is a novel attractive therapeutic approach in cancer research (Howley and Fearnhead, 2008).

### Mitochondria as Anticancer Drug Target

Mitochondria play a central role in cellular metabolism, calcium homeostasis, redox signaling, and cell fate as main ATP source. During ATP biosynthesis, reactive oxygen species (ROS) are generated. In many cancer cells, mitochondria appear to be dysfunctional (due to a variety of factors, such as oncogenic signals and mitochondrial DNA mutations), with a shift in energy metabolism from oxidative phosphorylation to active glycolysis and an increase in the generation of ROS (Wen et al., 2013). The energy metabolism is different between normal and cancer cells, providing a scientific basis for development of strategies to selectively target malignant cells. As a result of mitochondrial dysfunction, cancer cells rely more on the glycolytic pathway in the cytosol to generate ATP. Key enzymes in this pathway such as hexokinase II, glyceraldehyde 3-phosphate dehydrogenase (overexpressed in malignant cells) therefore became potential therapeutic targets (Wen et al., 2013). Mitochondria-targeting compounds can kill drug-resistant cancer cells due to their ability to initiate mitochondrial outer membrane permeabilization in mitochondria, independently of other upstream signaling processes that may be impaired in cancer cells (Fulda and Kroemer, 2011). Some potential therapeutic targets associated with mitochondria include NADPH oxidases (NOX), the translocator protein (TSPO), the mitochondrial protein known as complement component 1, q subcomponent-binding protein (C1qBP) and the monocarboxylate transporters (MCTs) (Wen et al., 2013). Compounds known to target

the mitochondrial membrane potential are for instance the natural alkaloid pancratistatin, rhodamine-123, 4-phenyl-2,7-di(piperazin-1-yl)-1,8-naphthyridine, 2,5-diaziridinyl-3-(hydroxymethyl)-6-methyl-1,4-benzoquinone and edelfosine (Wen et al., 2013). Natural products such as curcumin, resveratrol, berberine and cerulenin target mitochondrial apoptotic pathway (Wen et al., 2013).

## Reactive Oxygen Species and Cancer Chemotherapy

Reactive oxygen species are chemically reactive chemical species containing oxygen such as hydroxyl radical, peroxides, superoxide, and singlet oxygen. They are produced through multiple mechanisms depending on cell and tissue types by NOX complexes in cell membranes, mitochondria, peroxisomes and endoplasmic reticulum (Muller, 2000; Han et al., 2001). ROS not only induce apoptosis, but also regulate host defense genes or airway homeostasis (Conner et al., 2002; Rada and Leto, 2008). In malignant cells, ROS induce changes in cellular functions such as cell death, cell proliferation, migration and differentiation (Wen et al., 2013). Increased ROS levels and mitochondrial dysfunction make cancer cells more vulnerable than normal cells.

## Angiogenesis as Anticancer Drug Target

Angiogenesis is a physiological process in embryogenesis, in wound healing and in the female reproductive cycle leading to the formation of new blood vessels from pre-existing ones (Kumaran et al., 2008; Birbrair et al., 2015). Angiogenesis is critical in cancer for growth and metastasis, as tumors cannot grow beyond 200–300  $\mu\text{m}$  in diameter without recruitment of new blood vessels to maintain nutrients and oxygen supply (Kumaran et al., 2008). This also makes angiogenesis an ideal target for cancer treatment. Some established therapeutic strategies targeting angiogenesis include bevacizumab [antibody to vascular endothelial growth factor (VEGF)], sorafenib and sunitinib (tyrosine kinase inhibitors). Combretastatin (vascular disruptive agents) and endostatin (endogenous inhibitor) are currently in clinical trials (Kumaran et al., 2008).

## MAP Kinase Signaling Pathways in Cancer Chemotherapy

The mitogen-activated protein kinases/extracellular signal-regulated kinases (MAPK/ERK) pathway or Ras-Raf-MEK-ERK pathway is one of the most important signal transduction pathways. The MAPK/ERK pathway regulates growth, proliferation, differentiation and survival of the cells. Its deregulation is observed in various diseases such as cancer, degenerative syndromes, immunological and inflammatory diseases, making it an important drug target (Orton et al., 2005). The activation of a MAPK employs a core three-kinase cascade consisting of a MAPK kinase kinase (MAP3K or MAPKKK), which phosphorylates/activates another MAPK kinase (MAP2K, MEK, or MKK), which in turn phosphorylates and activates more MAPKs. Upon activation, MAPKs can phosphorylate a variety of intracellular targets such as cytoskeletal elements, nuclear pore proteins, membrane transporters, transcription factors, and other protein kinases (Avruch et al., 2001). Mutations in

proteins of this pathway, for example in Ras and B-Raf lead to carcinogenesis. Compounds targeting MAPK pathways are therefore investigated as potential cancer drugs (Orton et al., 2005). In fact, the role of stress-activated pathways such as Jun N-terminal kinase and p38 in the prevention of malignant transformation has been shown (Dhillon et al., 2007).

## CENTRAL, EASTERN AND WESTERN AFRICA PLANTS AND DERIVED MOLECULES AND THEIR ANTICANCER TARGETS

During the past decade, intensive investigations of African medicinal plants as potential anticancer drug candidates have been carried out by African scientists in collaboration with various research teams throughout the world. However, this work should be strengthened with particular emphasis on the study of mechanisms of action and the identification of the different molecular targets of bioactive substances. Here, we give an overview of the studies published so far on plants and products derived from CEWA as far as their molecular target are available. A synopsis of phytochemicals acting preferentially on cancer cell lines actively expressing drug targets such as ABC transporters, EGFR, p53 and BCRP (**Figures 1–3**) will also be given. For instance the degree of resistance (DR) determined as the ratio of  $\text{IC}_{50}$  value of the resistant/ $\text{IC}_{50}$  sensitive cell line will be taken into account to consider samples with potential therapeutic values to combat MDR phenotypes. Hence, samples with hypersensitivity or collateral sensitivity (more active on resistant than on parental sensitive cells line with DRs below 0.90 as well as samples with regular sensitivity (DR between 0.91 and 1.19) will be discussed. According to the criteria of the American National Cancer Institute, 20  $\mu\text{g}/\text{mL}$  is the upper  $\text{IC}_{50}$  limit to be considered as promising for cytotoxic crude extracts (Suffness and Pezzuto, 1990). Meanwhile, a threshold of 4  $\mu\text{g}/\text{ml}$  or 10  $\mu\text{M}$  (Boik, 2001; Braheimi et al., 2010) after 48–72 h incubation has been set to identify compounds with considerable cytotoxic activity.

## Caspases Activators

Although many African plant extracts were poor caspase activators (Kuethe and Efferth, 2015), several phytochemicals from the flora of CEWA were reported as caspase activators (**Tables 1, 2**). Some documented caspase 3/7 activators included: benzophenones: guttiferone E (**26**) (Kuethe et al., 2013d) and isoxanthochymol (**30**) from *Garcinia punctata* Oliv. (Kuethe et al., 2013d), flavonoids: 4-hydroxyflavone (**7**) and isobavachalcone (**27**) isolated from *Dorstenia barteri* Bureau (Kuethe et al., 2011b, 2015c), 6,8-diprenylerydiol (**8**) isolated from *Dorstenia mannii* Hook.f. (Kuethe et al., 2011b), cycloartocarpesin (**18**) from *Morus mesozygia* Stapf. (Kuethe et al., 2015c), gancaonin Q (**24**) from *Dorstenia angusticornis* Engl. (Kuethe et al., 2011b), isoflavonoids: 6 $\alpha$ -hydroxyphaseollidin (**9**) from *Erythrina sigmoidea* Hua (Kuethe et al., 2014c), isoneorautenol (**29**) from *Erythrina excelsa* Baker (Kuethe et al., 2014d), xanthenes: cudraxanthone I (**17**) from *Milicia excelsa*

**TABLE 1 |** Cytotoxic plants of Central, East and West Africa and their molecular targets.

Plant species and family/distribution in Central, East and West Africa	Traditional uses	Bioactive or potentially bioactive components	Reported cytotoxic activity*	Molecular targets and/or effects on resistant cells
<i>Aframomum arundinaceum</i> (Oliver & Hanbury) K. Schum (Zinziberaceae)/Western and Central Africa	Anti-helminthic; against body odor; toothache; fungal infections (Iane et al., 2005)	Aframodiol; 8(7),12-labdadien-15,16-diol; galanolactone; galanal A; galanal B; 1- <i>p</i> -menthene-3,6-diol; 1,4-dihydroxybenzene; naringenin; kaempferol-3,7,4'-trimethyl ether (Kueete et al., 2014a)	Cytotoxicity of fruit methanol extract toward CCRF-CEM cells, CEM/ADR5000 cells, MDA-MB-231- <i>pcDNA</i> cells, HCT116 ( <i>p53</i> <sup>+/+</sup> ) cells, HCT116 ( <i>p53</i> <sup>-/-</sup> ) cells, U87MG cells, U87MG.ΔEGFR cells, HepG2 cells (Kueete et al., 2014a)	Hypersensitivity: CEM/ADR5000 cells vs. CCRF-CEM cells (D.R. 0.76); Normal sensitivity: MDA-MB-231-BCRP cells vs. MDA-MB-231- <i>pcDNA</i> cells (D.R. 1.02); U87MG.ΔEGFR cells vs. U87MG cells (D.R. 0.95) (Kueete et al., 2014a)
<i>Aframomum polyanthum</i> K. Schum (Zinziberaceae)/Tropical Africa	Cancer (Kueete et al., 2014a, 2015b)	Aframodiol (Ayator et al., 1994)	Cytotoxicity of fruit methanol extract toward CCRF-CEM cells, CEM/ADR5000 cells, MDA-MB-231- <i>pcDNA</i> cells, MDA-MB-231-BCRP cells, U87MG cells, U87MG.ΔEGFR cells (Kueete et al., 2014a, 2015b)	Hypersensitivity: MDA-MB-231-BCRP cells vs. MDA-MB-231- <i>pcDNA</i> cells (D.R. 0.89); U87MG.ΔEGFR cells vs. U87MG cells (D.R. < 0.51) (Kueete et al., 2014a)
<i>Albizia adianthifolia</i> (Schum.) (Fabaceae)/Angola (Angola), Benin, Cameroon, Central African Republic, Congo, DR Congo, Ivory Coast, Equatorial Guinea, Gabon, Gambia, Ghana, Guinea, Guinea-Bissau, Kenya, Liberia, Madagascar, Malawi, Mozambique, Nigeria, Rwanda, Senegal, Sierra Leone, Sudan, Tanzania, Togo, Uganda	Treatment of skin diseases, bronchitis, eyes inflammation, tapeworm, headaches and sinusitis (Watt and Breyer-Brandwyk, 1962; Van Wyk and Gerickse, 2000)	Adianthifoliosides A, B, D (Haddad et al., 2003, 2004), lupeol and auranitamide acetate (Tamokou J. D. D. et al., 2012), prospapogenins (Haddad et al., 2002)	Cytotoxicity of the methanol extract from bark and roots toward CCRF-CEM cells, CEM/ADR5000 cells, MDA-MB-231- <i>pcDNA</i> cells, MDA-MB-231-BCRP cells, HCT116 ( <i>p53</i> <sup>+/+</sup> ) cells, HCT116 ( <i>p53</i> <sup>-/-</sup> ) cells, U87MG cells, U87MG.ΔEGFR cells, HepG2 cells (Kueete et al., 2016e)	Hypersensitivity: U87MG.ΔEGFR cells vs. U87MG cells (D.R.: 0.43 (bark extract) and 0.39 (roots extract)); Roots methanol extract induces apoptosis in CCRF-CEM cells through caspases activation and MMP loss (Kueete et al., 2016e)
<i>Alchornea corallifolia</i> (Schum. & Thonn.) Müll.-Arg. (Euphorbiaceae)/Tropical Africa from Senegal to Kenya and Tanzania and throughout Central Africa to Angola	Treat rheumatic pains, fever, wounds, diarrhea, convulsions, coughs, gonorrhoea, yaws, ulcer, rheumatic pains, bronchial troubles (Ogunjobami and Samuelsson, 1990; Adeneye et al., 2014)	Alchorneol, alchorneone, gentisic acid and yohimbine (Ogunjobami and Samuelsson, 1990)	Cytotoxicity of the methanol extract from bark and roots toward CCRF-CEM cells, CEM/ADR5000 cells, MDA-MB-231- <i>pcDNA</i> cells, MDA-MB-231-BCRP cells, HCT116 ( <i>p53</i> <sup>+/+</sup> ) cells, U87MG cells, U87MG.ΔEGFR cells (Kueete et al., 2016e)	Hypersensitivity: U87MG.ΔEGFR cells vs. U87MG cells (D.R.: 0.83 (bark extract) and <0.40 (bark extract)); Leaves methanol extract induces apoptosis in CCRF-CEM cells through MMP loss and increase ROS production (Kueete et al., 2016e)
<i>Annona muricata</i> Lin. (Annonaceae)/Tropical Africa including Cameroon and Nigeria	Treatment of wounds and insomnia; antiparasitic, insecticidal (Rajeswari et al., 2012)	Epomuricinens-A and B, muricidinens-1 and 2, muricidinens-3 and 4, muricadienin and chatenaytrienins-1, 2 and 3 and sabadalin, murihexol, donhexocin, ammonacin A and ammonacin B (Rajeswari et al., 2012), Annonamuricin E (Zorofchian Moghadamjousi et al., 2015)	Cytotoxicity of fruit pericarp, leave and seeds methanol extract toward CCRF-CEM cells and CEM/ADR5000 cells (Kueete et al., 2016b), HL60 cells, HL60AR cells, MDA-MB-231- <i>pcDNA</i> cells, MDA-MB-231-BCRP cells, HCT116 ( <i>p53</i> <sup>+/+</sup> ) cells, HCT116 ( <i>p53</i> <sup>-/-</sup> ) cells, U87MG cells, U87MG.ΔEGFR cells, HepG2 cells (Kueete et al., 2016c)	Induced apoptosis in CCRF-CEM cells mediated by MMP loss (Kueete et al., 2016b); Capsules consisted of 100% pure, finely milled leaf/stem powder of the plant with no binders or fillers induces necrosis of PC cells by inhibiting cellular metabolism, downregulated the expression of molecules related to hypoxia and glycolysis in PC cells (Torres et al., 2012); Ethyl acetate extract of leaves reduces the colonic aberrant crypt foci formation in rats and induced down-regulation of PCNA and Bcl-2 proteins and the up-regulation of Bax protein (Zorofchian Moghadamjousi et al., 2015)
<i>Anonidium murii</i> (Oliv) Engl. et Diels. (Annonaceae)/Central and West Africa, including the DR Congo, Congo, Central African Republic, Angola, Ghana, Nigeria, Gabon and Cameroon	Treatment of sore feet, spider bite, bronchitis, dysentery, sterility caused by poison, gastroenteritis (Thomas et al., 2003); syphilis, infectious diseases (Noumi and Eloumou, 2011); diarrhea, snake bite, malaria (Betti, 2004), cancer (Kueete et al., 2013a)	Alkaloids, phenols, saponins, tannins, sterols, triterpenes (Kueete et al., 2013a)	Cytotoxicity of the methanol extract from leaves toward CCRF-CEM cells, CEM/ADR5000 cells, MDA-MB-231- <i>pcDNA</i> cells, MDA-MB-231-BCRP cells, HCT116 ( <i>p53</i> <sup>+/+</sup> ) cells, HCT116 ( <i>p53</i> <sup>-/-</sup> ) cells, U87MG cells, U87MG.ΔEGFR cells, HepG2 cells (Kueete et al., 2013a)	Hypersensitivity: U87MG.ΔEGFR cells vs. U87MG cells (D.R.: < 0.41); Normal sensitivity: CEM/ADR5000 cells vs. CCRF-CEM cells (D.R.: 0.95); induces apoptosis in CCRF-CEM cells by disruption of MMP and increase ROS production (Kueete et al., 2013a)

(Continued)

TABLE 1 | Continued

Plant species and family/distribution in Central, East and West Africa	Traditional uses	Bioactive or potentially bioactive components	Reported cytotoxic activity*	Molecular targets and/or effects on resistant cells
<i>Anthocleista schweinfurthii</i> Gilg. (Loganiaceae)/Tropical Africa—Nigeria to Ethiopia, south to Angola, Zambia and Tanzania	Treatment of hernia, female sterility, stomach-ache in women, ovarian problems, venereal diseases, bronchitis, fever, purgative, malaria, hard abscesses arithemintic, otitis, pain, malaria, cancers, venereal diseases, bacterial diseases (Ngbolua et al., 2014)	Polyphenols, alkaloids, terpenes and steroids (Ngbolua et al., 2014), schweinfurthin 1, baurenone 2, baurenol 3, 1-hydroxy-3,7,8 trimethoxy-xanhone 4 and 1, 8-dihydroxy-3, 7 dimethoxy-xanhone 5 (Mbougouere et al., 2007)	Cytotoxicity of fruit methanol extract toward CCRF-CEM cells, CEM/ADR5000 cells, MDA-MB-231- <i>pcDNA</i> cells, MDA-MB-231- <i>BCAP</i> cells, HCT116 (p53 <sup>+/+</sup> ) cells, HCT116 (p53 <sup>-/-</sup> ) cells (Kueete et al., 2016a)	Normal sensitivity: CEM/ADR5000 cells vs. CCRF-CEM cells (D.R. 1.11); HCT116 (p53 <sup>-/-</sup> ) vs. HCT116 (p53 <sup>+/+</sup> ) cells (D.R. 0.96) (Kueete et al., 2014a)
<i>Beilschmiedia acuta</i> Kosterm (Lauraceae)/Cameroon, Central African Republic	Treatment of cancer and gastrointestinal infections (Kueete et al., 2014e)	Flavonoids, triterpenes, phenols, saponins, alkaloids (Kueete et al., 2014e)	Cytotoxicity of the methanol extract from roots toward CCRF-CEM cells, CEM/ADR5000 cells, MDA-MB-231- <i>pcDNA</i> cells, MDA-MB-231- <i>BCRP</i> cells, HCT116 (p53 <sup>+/+</sup> ) cells, HCT116 (p53 <sup>-/-</sup> ) cells, U87MG cells, U87MG- $\Delta$ EGFR cells (Kueete et al., 2014e)	Hypersensitivity (leaves extract): HCT116 (p53 <sup>-/-</sup> ) cells vs. HCT116 (p53 <sup>+/+</sup> ) cells (D.R.: 0.29); induces apoptosis in CCRF-CEM cells (Kueete et al., 2014e)
<i>Calliandra portoricensis</i> (Jacq.) Benth. (Fabaceae)/Ghana, Nigeria, Uganda	Treatment of lumbago, pain relief, prostate diseases, and constipation, gonorrhoea, headaches and ophthalmic preparation (Adaramoye et al., 2015)	Saponins, tannins, flavonoids and glycosides (Aguwa and Lawal, 1988)	Cytotoxicity of the root methanol extract toward PC-3 cells and LNCaP cells (Adaramoye et al., 2015)	Antiangiogenic activity via inhibition of the growth of blood capillaries on the chicken chorioallantoic membrane, induces DNA fragmentation in PC-3 cells and LNCaP cells (Adaramoye et al., 2015)
<i>Dorstenia psilurus</i> Welwitsch (Moraceae)/Tropical Africa including Angola, Cameroon, Uganda, Tanzania, Malawi, Mozambique	Treatment of arthralgia, cardiovascular disorders, rheumatism, snakebites, headache, stomach disorders, diuretic, tonic, stimulant, analgesic, cancer (Ruppelt et al., 1991; Adjanihou et al., 1996; Ngadjui et al., 1998; Dimo et al., 2001; Kueete et al., 2011a)	Psoralen; 2-sitosterol glucoside analgesic (Ngadjui et al., 1998), dorsilurins C, F-K (Tabopoda et al., 2008)	Cytotoxicity of twigs methanol extract toward CCRF-CEM cells and CEM/ADR5000 cells (Kueete et al., 2011a), HL-60 cells and PC-3 cells (Pleme et al., 2013)	Normal sensitivity: CEM/ADR5000 cells vs. CCRF-CEM cells (D.R. 0.88) (Kueete et al., 2011a), induces apoptosis on HL-60 cells by the generation of ROS, MMP loss, modification in the DNA distribution and enhance of G2/M phase cell cycle (Pleme et al., 2013)
<i>Echinops giganteus</i> var. <i>lelyi</i> (C. D. Adams) A. Rich. (Compositae)/Cameroon, Ethiopia, Rwanda, Sudan, Tanzania, Uganda, DR Congo	Treatment of cancer, heart and gastric troubles (Tene et al., 2004; Kueete et al., 2011a)	Lupol, sitosteryl, $\beta$ - <i>D</i> -glucopyranoside oleanolide, tetrahydrourano-ceramide, $\beta$ -amyrin acetate (3), 2-(penta-1,3-dienyl)-5-(4-hydroxybut-1-ynyl)-thiophene, 2-(penta-1,3-dienyl)-5-(3,4-dihydroxybut-1-ynyl)-thiophene, 4-hydroxy-2,6-di-(3',4'-dioxabicyclo-(3,3,0)octane (Tene et al., 2004; Sandjo et al., 2016), 2-(penta-1,3-dienyl)-5-(4-hydroxybut-1-ynyl)-thiophene, candidone, ursolic acid and 4-hydroxy-2,6-di-(3',4'-dimehoxyphenyl)-3,7-dioxabicyclo-(3,3,0)octane (Kueete et al., 2013c)	Cytotoxicity of rhizomes methanol extract toward CCRF-CEM cells and CEM/ADR5000 cells (Kueete et al., 2011a), HL60AR cells, MDA-MB-231- <i>pcDNA</i> cells, MDA-MB-231- <i>BCAP</i> cells, HCT116 (p53 <sup>+/+</sup> ) cells, HCT116 (p53 <sup>-/-</sup> ) cells, U87MG cells, U87MG- $\Delta$ EGFR cells, HepG2 cells (Kueete et al., 2013c)	Hypersensitivity: HCT116 (p53 <sup>-/-</sup> ) cells vs. HCT116 (p53 <sup>+/+</sup> ) cells (D.R.: 0.82); Normal sensitivity: U87MG- $\Delta$ EGFR cells vs. U87MG cells (D.R. 0.92); (Kueete et al., 2013c); induces apoptosis in CCRF-CEM cells via the loss of MMP (Kueete et al., 2013c)

(Continued)



TABLE 1 | Continued

Plant species and family/distribution in Central, East and West Africa	Traditional uses	Bioactive or potentially bioactive components	Reported cytotoxic activity*	Molecular targets and/or effects on resistant cells
<i>Eleocharbia drupifera</i> (Thonn.) Stapf. (Euphorbiaceae)/from Guinea east to Uganda and from DR Congo and Angola	Treatment of hypertension and diabetes (Eno and Azah, 2004)	Euphol, tirucalol, euphorbol, ingenol eleocharbete, epitaraxerol, taraxerone, friedelin, lup-20(29)-en-3-one or lupenone, lupol, olean-12-ene-3-one, olean-12-ene-3-ol, eleocharbete (Kinghorn and Evans, 1974; Ahiashonu and Goodenowe, 2007), stigmasterol and $\beta$ -sitosterol, sitosterol- <i>O</i> - $\beta$ -D-xylopyranoside, 3,3',4'-tri- <i>O</i> -methylglagic acid, afzeilin and quercetin-3- <i>O</i> - $\beta$ -D-xylopyranoside, 3,3',4'-tri- <i>O</i> -methylglagic acid 4- <i>O</i> - $\beta$ -D-glucopyranoside, ellagic acid-4- <i>O</i> - $\beta$ -xylopyranoside-3,3',4'-trimethyl ether (Voukeng et al., 2017)	Cytotoxicity of the methanol extract from leaves toward CCRF-CEM cells, CEM/ADR5000 cells, MDA-MB-231- <i>pcDNA</i> cells, HCT116 ( $p53^{+/+}$ ) cells, HCT116 ( $p53^{-/-}$ ) cells, U87MG cells, U87MG- $\Delta$ EGFR cells, HepG2 cells (Kueete et al., 2013e)	Hypersensitivity: U87MG- $\Delta$ EGFR cells vs. U87MG cells (D.R.: 0.68); Normal sensitivity: CEM/ADR5000 cells vs. CCRF-CEM cells (D.R.: 1.12); HCT116 ( $p53^{-/-}$ ) cells vs. HCT116 ( $p53^{+/+}$ ) cells (D.R.: 1.13) (Kueete et al., 2013e)
<i>Enterolobium cyclocarpum</i> (Jacq.) Griseb. (Fabaceae)/West Africa	Treatment of inflammations, tumors, cold and bronchitis (Burkill, 1985)	D-Limonene, terpineol, eugenol and <i>d</i> -(+)-pinitol (Sowemimo et al., 2015)	Cytotoxicity of the methanol extract from leaves toward HeLa cells and MCF7 cells (Sowemimo et al., 2015)	Induces apoptosis and cells cycle arrest G2/M phase in HeLa cells and G1/G0 in MCF7 cells; causes phosphatidylserine translocation (Sowemimo et al., 2015)
<i>Erythrina sigmoidea</i> Hua (Fabaceae)/Cameroon, Chad	Used as antidotes (venomous stings, bites, etc.), diuretic, febrifuge and Treatment of arthritis, rheumatism, pulmonary troubles, stomach troubles, infectious diseases and kidney diseases (Burkill, 1985), gastrointestinal infections, venereal diseases and leprosy (Mabeku et al., 2011)	6 $\alpha$ -hydroxyphasecolidin (9), atalantoflavone (15), bidwillon A (16), neobavaisoflavone (35), neocyclomorusin (36), and Sigmoidin I (44) (Kueete et al., 2014c) (Kueete et al., 2014c)	Cytotoxicity of bark methanol extract toward CCRF-CEM cells, CEM/ADR5000 cells, MDA-MB-231- <i>pcDNA</i> cells, HCT116 ( $p53^{+/+}$ ) cells, HCT116 ( $p53^{-/-}$ ) cells, U87MG cells, U87MG- $\Delta$ EGFR cells, HepG2 cells (Kueete et al., 2016a)	Hypersensitivity: HCT116 ( $p53^{-/-}$ ) cells vs. HCT116 ( $p53^{+/+}$ ) cells (D.R. 0.83); U87MG- $\Delta$ EGFR cells vs. U87MG cells (D.R. 0.68); Normal sensitivity: CEM/ADR5000 cells vs. CCRF-CEM cells (D.R. 1.08); induces apoptosis in CCRF-CEM leukemia cells via disruption of the MMP (Kueete et al., 2014a)
<i>Gladolus quarinianus</i> A. Rich (Iridaceae)/Cameroon, Senegal to Ethiopia	Treatment of gastrointestinal infections and cancer (Kueete et al., 2013a)	Alkaloids, anthocyanins, anthraquinones, phenols, saponins, tannins, sterols, triterpenes (Kueete et al., 2013a)	Cytotoxicity of the methanol extract from whole plant toward CCRF-CEM cells, CEM/ADR5000 cells, MDA-MB-231- <i>pcDNA</i> cells, MDA-MB-231- <i>BCRP</i> cells, HCT116 ( $p53^{+/+}$ ) cells, HCT116 ( $p53^{-/-}$ ) cells, U87MG- $\Delta$ EGFR cells (Kueete et al., 2013a)	Hypersensitivity: U87MG- $\Delta$ EGFR cells vs. U87MG cells (D.R.: <0.85); Normal sensitivity: HCT116 ( $p53^{-/-}$ ) cells vs. HCT116 ( $p53^{+/+}$ ) cells (D.R.: 1.12); induces apoptosis in CCRF-CEM cells by disruption of MMP (Kueete et al., 2013a)
<i>Imperata cylindrica</i> Beauv. var. <i>koenigii</i> Durand et Schinz (Poaceae)/Benin, Burkina Faso, DR Congo, Ivory Coast, Gambia, Ghana, Guinea, Kenya, Liberia, Mali, Mozambique, Niger, Nigeria, Senegal, Tanzania, Togo, Uganda	Used as diuretic and anti-inflammatory and cancer agent (Nishimoto et al., 1988; Kueete et al., 2011a)	Jaceidin, quercetagetin-3, 5, 6, 3'-tetramethyl ether, $\beta$ -Sitosterol-3- <i>O</i> - $\beta$ -D-glucopyranosyl-6''-tetradecanoate (Mohamed et al., 2009), imperanene (Matsunaga et al., 1995)	Cytotoxicity of roots methanol extract toward CCRF-CEM cells and CEM/ADR5000 cells, MiaPaca-2 (Kueete et al., 2011a), HL60 cells, HL60AR cells, MDA-MB-231- <i>pcDNA</i> cells, MDA-MB-231- <i>BCRP</i> cells, HCT116 ( $p53^{+/+}$ ) cells, HCT116 ( $p53^{-/-}$ ) cells, U87MG cells, U87MG- $\Delta$ EGFR cells, HepG2 cells (Kueete et al., 2013c); cytotoxicity of leaves methanol extract against SCC-9 cells (Keshava et al., 2016) and against HT-29 cells (Kwok et al., 2016)	Hypersensitivity: CEM/ADR5000 cells vs. CCRF-CEM (D.R. 0.90) cells (Kueete et al., 2011a), apoptosis in CCRF-CEM cells via the loss of MMP (Kueete et al., 2013c); leaves methanol extract reduced the clonogenic potential and inhibited cell proliferation by arresting the cell cycle in the G2/M phase in SCC-9 cells as well as DNA fragmentation (Keshava et al., 2016); Induced G2/M arrest and apoptosis in HT-29 cells mediated by caspase 3/7 activation and ROS production (Kwok et al., 2016)

(Continued)



TABLE 1 | Continued

Plant species and family/distribution in Central, East and West Africa	Traditional uses	Bioactive or potentially bioactive components	Reported cytotoxic activity*	Molecular targets and/or effects on resistant cells
<i>Markhamia tomentosa</i> (Benth.) K.Schumex.Engl. (Bignoniaceae)/West Africa	Treatment of oedema, cancer, gout and scrotal elephantiasis, pulmonary troubles and general body pain (Burkhill, 1985; Ibrahim et al., 2013)	Pomolic acid, oleoanolic acid, tormentic acid, and $\beta$ -sitosterol, pautownin, palmitone, palustrine, 2-acetylnaphthol[2,3-b] furan-4,9-dione, furan-4,9-dione, luteolin, luteolin-7-rutinoside, and luteolin-3',7'-di-O-glucoside (Ibrahim et al., 2016)	Cytotoxicity of the methanol extract from leaves toward HeLa cells (Ibrahim et al., 2013)	Induces apoptosis and cell cycle arrest in HeLa cells in the G0/G1; induces phosphatidylinositol translocation and depolarization MMP (Ibrahim et al., 2013)
<i>Morus mesozygia</i> Stapf. (Moraceae)/Tropical Africa, from Senegal eastward to Ethiopia and southward to Zambia, Angola, Mozambique	Treatment of arthritis, rheumatism, malnutrition, debility, pain-killers, stomach disorders, wound infections, gastroenteritis, peptic ulcer, infectious diseases (Burkhill, 1985; Kueete and Efferth, 2010, 2011)	moracins Q-U, 3beta-acetoxylurs-12-en-11-one, marsformoxide, moracin C, moracin M, moracin K, artocarpesin, cycloartocarpesin, morachalcone A (Käpche et al., 2009; Kueete et al., 2009); kushenol E, artochamin C, moracin C and moracin L (Nicolle et al., 2009)	Cytotoxicity of bark, methanol extract toward CCRF-CEM cells, CEM/ADR5000 cells, MDA-MB-231-BCRP cells, HCT116 (p53 <sup>+/+</sup> ) cells, U87MG cells, HepG2 cells (Kueete et al., 2016a)	Normal sensitivity: CEM/ADR5000 cells vs. CCRF-CEM cells (D.R. 1.04); HCT116 (p53 <sup>-/-</sup> ) cells vs. HCT116 (p53 <sup>+/+</sup> ) cells (D.R. 0.95); U87MG. $\Delta$ EGFR cells vs. U87MG cells (D.R. 1.06) (Kueete et al., 2014a)
<i>Nauclea latifolia</i> Smith. (Rubiaceae)/West tropical Africa—from Ghana to Gabon and DR Congo	Treatment of gonorrhoea (Abbiw, 1990), hypertension (Akabue and Mital, 1982), gastrointestinal tract disorders (Machubanyi, 1995), prolong menstrual flow (Eliujoba, 1995), stomach pain, constipation, fever, diarrhea, dysentery (Anowi et al., 2012)	Naucleamides A,B,C,D,E (Shigemori et al., 2003)	Cytotoxicity of bark, and leave methanol extract toward CCRF-CEM cells, CEM/ADR5000 cells, MDA-MB-231-BCRP cells, HCT116 (p53 <sup>-/-</sup> ) cells vs. HCT116 (p53 <sup>+/+</sup> ) cells (Kueete et al., 2016a)	Hypersensitivity: MDA-MB-231-BCRP cells vs. MDA-MB-231-pcDNA cells (D.R. 0.80); HCT116 (p53 <sup>-/-</sup> ) cells vs. HCT116 (p53 <sup>+/+</sup> ) cells (D.R. 0.88); Normal sensitivity: CEM/ADR5000 cells vs. CCRF-CEM cells (D.R. 0.98) (Kueete et al., 2014a)
<i>Nauclea pobeguinii</i> (Pobég. ex Pellegr.) Merr. ex E.M.A. (Rubiaceae)/South Tropical Africa: Angola, Zambia, West Tropical Africa: Burkina, Ghana, Guinea, Guinea-Bissau, Ivory Coast, Nigeria, Senegal, Sierra Leone, West-Central Tropical Africa: Cameroon Central African Republic, Congo, DR Congo, Gabon	Used as abortive, Treatment of stomach ache, infectious diseases (Karou et al., 2011), jaundice (Kadiji et al., 2007), fever, diarrhea, worm, malaria (Mesia et al., 2005)	Nauclefine 1 and 2, strictosamide, carboxystrictosidine, methylangustoline, 3-O- $\beta$ -D-fucosyl-quinovic-acid, 3-keto-quinovic-acid (Karou et al., 2011); angustoline (Zeches et al., 1985), 3-acetoxy-11-oxo-urs-12-ene, p-coumaric acid, citric acid trimethyl ester, resveratrol, resveratrol $\beta$ -D-glucopyranoside, strictosamide (Kueete et al., 2015)	Cytotoxicity of the methanol extract from bark and leaves toward CCRF-CEM cells, CEM/ADR5000 cells, MDA-MB-231-pcDNA cells, MDA-MB-231-BCRP cells, HCT116 (p53 <sup>+/+</sup> ) cells, HCT116 (p53 <sup>-/-</sup> ) cells, U87MG cells, U87MG. $\Delta$ EGFR cells (Kueete et al., 2015)	Hypersensitivity (bark extract): CEM/ADR5000 cells vs. CCRF-CEM cells (D.R.: 0.80); MDA-MB-231-BCRP cells vs. MDA-MB-231-pcDNA cells (D.R.: 0.53); HCT116 (p53 <sup>-/-</sup> ) cells vs. HCT116 (p53 <sup>+/+</sup> ) cells (D.R.: 0.54); U87MG. $\Delta$ EGFR cells vs. U87MG cells (D.R.: 0.47)
<i>Pachypodanthium staudtii</i> Engl & Diels (Amonaceae)/Sierra Leone east to the Central African Republic and south to Gabon and DR Congo	Treatment of cancer, chest pain (Irvine, 1961); bronchitis (Bouquet and Debray, 1974) and oedema (Ngaadjui et al., 1989)	Pachypodol, 2,4,5-Trimethoxystyrene, Pachypophyllin, pachypositidins A and B (Ngaadjui et al., 1989), Sabinene, $\beta$ -elemene, E- $\beta$ -carophyllene, $\beta$ -selinene, $\beta$ -bisabolene, $\delta$ -cadimene, 2,4,5-trimethoxy-1-vinylbenzene (Vapi et al., 2012)	Cytotoxicity of leave, bark and roots methanol extract toward CCRF-CEM cells, CEM/ADR5000 cells, MDA-MB-231-pcDNA cells, MDA-MB-231-BCRP cells, HCT116 (p53 <sup>+/+</sup> ) cells, HCT116 (p53 <sup>-/-</sup> ) cells, U87MG cells, HepG2 cells (Kueete et al., 2016b)	Hypersensitivity: CEM/ADR5000 cells vs. CCRF-CEM cells (D.R. 0.87); MDA-MB-231-BCRP cells vs. MDA-MB-231-pcDNA cells (D.R. 0.90); Normal sensitivity: U87MG. $\Delta$ EGFR cells vs. U87MG cells (D.R. 1.05) (Kueete et al., 2016b)

(Continued)

TABLE 1 | Continued

Plant species and family/distribution in Central, East and West Africa	Traditional uses	Bioactive or potentially bioactive components	Reported cytotoxic activity*	Molecular targets and/or effects on resistant cells
<i>Passiflora edulis</i> Sims (Passifloraceae)/Central and East including Cameroon, Tanzania, Uganda	Treatment of cancer, fungal infections, inflammation, insomnia and anxiety, antihypertensive (Chimura et al., 2006), gastric trouble (Silva et al., 2006), antioxidant (Kamman et al., 2011)	lonone-I, ionone-II, megastigma-5,8-dien-4-1, megastigma-5,8(Z)-diene-4-1, 4,4a-Epoxy-4, 4a-dihydroedulan, 3-hydroxyedulan, edulan-I, edulan-II, passifloric acid methyl ester (Kannan et al., 2011)	Cytotoxicity of fruit pericarp and fruit methanol extract toward CCRF-CEM cells and CEM/ADR5000 cells (Kueie et al., 2016b)	Induces apoptosis in CCRF-CEM cells mediated by MMP loss (Kueie et al., 2016b); fruit juice reduces the number, size, and invasiveness of transformed foci in a BALB/c 3T3 neoplastic transformation model; activated caspase-3 in MOLT-4 cells (Rowe et al., 2004)
<i>Piper capense</i> L.f. (Piperaceae)/from Guinea to Ethiopia and south to Angola, Mozambique	Sleep inducing remedy, anthelmintic, anticancer (Kokowaro, 1976; Van Wyk and Gerlicke, 2000; Kueie et al., 2011a)	Kaouine, Z-antiepilepsimine (Kaou et al., 2010), piperine, 4,5-dihydropiperine (Pedersen et al., 2009), beta-pinene, sabinene, alpha-pinene (Woguem et al., 2013)	Cytotoxicity of seeds methanol extract toward CCRF-CEM cells and CEM/ADR5000 (Kueie et al., 2011a), MDA-MB-231 cells, A375 cells, HCT116 cells (Woguem et al., 2013), HL60 cells, HL60AR cells, MDA-MB-231-pcDNA cells, MDA-MB-231-BCRP cells, HCT116 (p53 <sup>+/+</sup> ) cells, HCT116 (p53 <sup>-/-</sup> ) cells, U87MG cells, U87MG-ΔEGFR cells, HepG2 cells (Kueie et al., 2013c)	Hypersensitivity: CEM/ADR5000 cells vs. CCRF-CEM cells (D.R. 0.90) (Kueie et al., 2011a), apoptosis in CCRF-CEM cells via the loss of MMP and increase ROS production (Kueie et al., 2013c)
<i>Polyscias fulva</i> (Hiem) Harms. (Araliaceae)/Tropical Africa - Sierra Leone to Sudan, Ethiopia to Angola, Zambia and Mozambique	Malaria, fever, mental illness (Tshibangu et al., 2002); venereal infections and obesity (Jenuto et al., 2007; Fochu et al., 2009) and cancer (Kueie et al., 2014e)	Polysciasoside A, kalopanax-saponin B, alpha-hederin (Bedir et al., 2001; Kueie and Efferth, 2011)	Cytotoxicity of the methanol extract from roots and leaves toward CCRF-CEM cells, CEM/ADR5000 cells, MDA-MB-231-pcDNA cells, MDA-MB-231-BCRP cells, HCT116 (p53 <sup>+/+</sup> ) cells, HCT116 (p53 <sup>-/-</sup> ) cells, U87MG cells, U87MG-ΔEGFR cells, HepG2 cells (Kueie et al., 2014e)	Hypersensitivity: HCT116 (p53 <sup>-/-</sup> ) cells vs. HCT116 (p53 <sup>+/+</sup> ) cells (D.R.: 0.41); induces apoptosis in CCRF-CEM cells via the alteration of MMP and enhanced ROS production (Kueie et al., 2014e)
<i>Sclerocarya birrea</i> (A. Rich.) Hochst. (Anacardiaceae)/throughout most of sub-Saharan Africa outside the humid forest zone, from Mauritania and Senegal to Ethiopia and Eritrea, Botswana, Mozambique	Treatment of stomach aches, diarrhea, wounds, coughs (Gouwakinnou et al., 2011)	Quercetin 3-O-alpha-L-(6"-galloyl)-arabinouranoside, quercetin 3-O-beta-D-(6"-galloyl)glucopyranoside, quercetin 3-O-alpha-L-rhamnopyranoside, kaempferol 3-O-beta-D-(6"-galloyl)glucopyranoside, quercetin 3-O-beta-D-glucopyranoside, myricetin 3-O-alpha-L-rhamnopyranoside, and kaempferol 3-O-alpha-L-rhamnopyranoside, gallic acid, (-)-epicatechin 3-O-galloyl ester, (-)-epigallocatechin 3-O-galloyl ester (Braica et al., 2003), terpinen-4-ol, pyrrolidine, aromadendrene, alpha-gurjunene (Njume et al., 2011)	Cytotoxicity of the methanol extract from roots toward HepG2 cells (Armentano et al., 2015)	Induces apoptosis via ROS production in HepG2 cells (Armentano et al., 2015)
<i>Tridestromon omphalocarpoide</i> s Engl. (Sapotaceae)/Cameroon, Gabon, Congo, DR Congo	Treatment of gastroenteritis and skin lesions (Kueie et al., 2006)	Alkaloids, phenols, polyphenols, saponins, tannins, triterpenes, anthraquinones and steroids (Kueie et al., 2006)	Cytotoxicity of bark, methanol extract toward CCRF-CEM cells, CEM/ADR5000 cells, MDA-MB-231-pcDNA cells, HCT116 (p53 <sup>+/+</sup> ) cells, HCT116 (p53 <sup>-/-</sup> ) cells, U87MG cells (Kueie et al., 2016a)	Normal sensitivity: CEM/ADR5000 cells vs. CCRF-CEM cells (D.R. 0.99); HCT116 (p53 <sup>-/-</sup> ) cells vs. HCT116 (p53 <sup>+/+</sup> ) cells (D.R. 1.15) (Kueie et al., 2014a)

(Continued)

TABLE 1 | Continued

Plant species and family/distribution in Central, East and West Africa	Traditional uses	Bioactive or potentially bioactive components	Reported cytotoxic activity*	Molecular targets and/or effects on resistant cells
<i>Lapaca togoensis</i> Pax (Euphorbiaceae)/Tropical Africa from Sierra Leone to DR Congo; Predominant in Cameroon	Antiemetic, lotion for skin disorders (Mwngome et al., 2010), remedy for pneumonia, cough, fever, rheumatism, vomiting, epilepsy (Kone et al., 2008) and bacterial diseases (Kone et al., 2004)	$\beta$ -amyrin acetate, 11-oxo- $\alpha$ -amyrin acetate, lupeol, pomolic acid, furokadsurin B, arborinin, 3-O- $\beta$ -D-glucopyranosyl sitosterol (Kuele et al., 2015e)	Cytotoxicity of the methanol extract from fruit toward CCRF-CEM cells, CEM/ADR5000 cells, MDA-MB-231-pcDNA cells, HCT116 (p53 <sup>-/-</sup> ) cells vs. HCT116 (p53 <sup>+/+</sup> ) cells (D.R.: 0.84); Normal sensitivity; CEM/ADR5000 cells vs. CCRF-CEM cells (D.R.: 1.05); U87MG- $\Delta$ EGFR cells vs. U87MG cells (D.R.: 1.08); induces apoptosis in CCRF-CEM cells by MMP loss (Kuele et al., 2015e)	Hypersensitivity: MDA-MB-231-BCRP cells vs. MDA-MB-231-pcDNA cells (D.R.: 0.16); HCT116 (p53 <sup>-/-</sup> ) cells vs. HCT116 (p53 <sup>+/+</sup> ) cells (D.R.: 0.84); Normal sensitivity; CEM/ADR5000 cells vs. CCRF-CEM cells (D.R.: 1.05); U87MG- $\Delta$ EGFR cells vs. U87MG cells (D.R.: 1.08); induces apoptosis in CCRF-CEM cells by MMP loss (Kuele et al., 2015e)
<i>Vepis soyaxii</i> Engl. (Rutaceae)/Throughout West Africa, from Sierra Leone, Liberia, Ivory Coast, Mali, Ghana to Nigeria and Cameroon	Anti-fibrinolytic, Treatment of stomachache, malaria (Momeni et al., 2010) and cancer (Kuele et al., 2013a)	Alkaloids, anthocyanins, phenols, tannins, steroids, terpenes (Kuele et al., 2013a)	Cytotoxicity of the methanol extract from leaves toward CCRF-CEM cells, CEM/ADR5000 cells, MDA-MB-231-pcDNA cells, HCT116 (p53 <sup>-/-</sup> ) cells, HCT116 (p53 <sup>+/+</sup> ) cells, U87MG cells, U87MG- $\Delta$ EGFR cells, HepG2 cells (Kuele et al., 2013a)	Hypersensitivity: U87MG- $\Delta$ EGFR cells vs. U87MG cells (D.R.: 0.47); Normal sensitivity; HCT116 (p53 <sup>-/-</sup> ) cells vs. HCT116 (p53 <sup>+/+</sup> ) cells (D.R.: 1.12); induces apoptosis in CCRF-CEM cells mediated by disruption of MMP (Kuele et al., 2013a)
<i>Xylopi aethiopica</i> (Dunal) A. Rich. (Annonaceae)/Angola, Benin, Burkina Faso, Cameroon, Central African Republic, DR Congo, Ethiopia, Gabon, Gambia, Ghana, Guinea, Guinea-Bissau, Ivory Coast, Kenya, Liberia, Mozambique, Nigeria, São Tomé and Príncipe, Senegal, Sierra Leone, Sudan, South Sudan, Tanzania, Togo, Uganda	Treatment of cancer, constipation; uterine hemorrhage, diuretic, fever (Iwu, 1993; Kuele et al., 2011a; Okator, 2012)	Volatile oil (Tatsadjieu et al., 2003), xylopic acid (Osato and Obiri, 2016), 6 $\alpha$ -hydroxy-ent-kauran-19-oiic acid, 3',4',5-trihydroxy-6'' $\delta$ '', isoterandrine (51) and trans-tilioside (Kuele et al., 2015g)	Cytotoxicity of seeds methanol extract toward CCRF-CEM cells and CEM/ADR5000 cells (Kuele et al., 2011a), C-33A cells, KB cells, MCF-7 cells (Adaramoye et al., 2011), HL60 cells, HL60AR cells, MDA-MB-231-pcDNA cells, MDA-MB-231-BCRP cells, HCT116 (p53 <sup>+/+</sup> ) cells, HCT116 (p53 <sup>-/-</sup> ) cells, U87MG cells, U87MG- $\Delta$ EGFR cells, HepG2 cells (Kuele et al., 2013c)	Hypersensitivity: U87MG- $\Delta$ EGFR vs. U87MG (D.R. 0.53); Normal sensitivity; HCT116 (p53 <sup>-/-</sup> ) cells vs. HCT116 (p53 <sup>+/+</sup> ) cells (D.R.: 1.05)(Kuele et al., 2013c)(Kuele et al., 2013c)(Kuele et al., 2013c); induces apoptosis in C-33A cells, nuclear fragmentation, cells accumulation in sub-G0/G1, cycle arrest in G2, up-regulation of p53 and p21 genes, and an increase in the Bax/Bcl-2 ratio (Adaramoye et al., 2011), apoptosis in CCRF-CEM cells via the loss of MMP (Kuele et al., 2013c)
<i>Zanthoxylum usambarense</i> (Engl.) Kokwaro (Rutaceae)/East tropical Africa - Ethiopia, Kenya, Tanzania, eastern DR Congo	Treatment of malaria, upper respiratory tract infections, cough, rheumatism, tooth decay (Ozkan et al., 2013)	Carthin-6-one, pellitorine, oxychelelythine, norchelelythine, (+)-sesamin, (+)-piperitol-3,3-dimethylallyl ether (He et al., 2002)	Cytotoxicity of the aqueous-methanol 70% extract from aeral part toward MDA-MB-231 cells and MCF-7 cells (Ozkan et al., 2013)	Induces apoptosis in MCF7 cells (Ozkan et al., 2013)
<i>Zinziber officinale</i> Roscoe (Zingiberaceae)/Tropical Africa	Treatment of infectious diseases, respiratory tract infections, cancer, indigestion, diarrhea, nausea (Akoachere et al., 2002; Kato et al., 2006; Sakpadejaroen and Itharat, 2009; Kuele et al., 2011a)	2-(4-hydroxy-3-methoxyphenyl)ethanol and 2-(4-hydroxy-3-methoxyphenyl)ethanoic acid (Kato et al., 2006), 6-shogaol (Kim et al., 2008), zingiberene, camphene, $\beta$ -sesquiphellandrene, $\beta$ -bisabolene, $\alpha$ -farnesene, curcumene, cineole, citral, terpineol, terpenes, borneol, $\beta$ -elemene, zingiberenol, limonene, geraniol, zingiberol, linalool (Chrubasik et al., 2005; Ali et al., 2008; Mbaveng and Kuele, 2017)	Cytotoxicity of rhizomes methanol extract toward CCRF-CEM cells and CEM/ADR5000 cells, MiaPaca-2 cells (Kuele et al., 2011a), CL-6 cells (Plengsuriyakarn et al., 2012); cytotoxicity of essential oil against HeLa cells (Santos et al., 2016)	Hypersensitivity: CEM/ADR5000 cells vs. CCRF-CEM cells (D.R. 0.88) (Kuele et al., 2011a); ethanol extract induces DNA fragmentation and up-regulation of MDR1 and MRP3 genes in CL-6 cells (Plengsuriyakarn et al., 2012)

\*Reported cell lines: leukemia cells [CCRF-CEM, CEM/ADR5000, HL60, and HL60AR]; Carcinoma cells [A375 melanoma cells; C-33A and Caski cervix carcinoma cells; MDA-MB-231-pcDNA3 and MDA-MB-231-BCRP clone 23 breast cancer cells; HT-29, HCT116 (p53<sup>+/+</sup>) and HCT116 (p53<sup>-/-</sup>) colon cancer cells; KB and SCC-9 human oral squamous carcinoma cells; HeLa cervical carcinoma; HepG2 hepatocarcinoma; PC-3, MiaPaca-2 pancreatic cancer cells; LNCaP human prostatic adenocarcinoma, AML12 normal hepatocytes; BALB/c 3T3 fibroblasts]; D.R.: degree of resistance; D.R. is determined as the ratio of IC<sub>50</sub> value in the resistant cell line. AML12, HL60AR, CEM/ADR5000, MDA-MB-231-BCRP, HCT116 (p53<sup>-/-</sup>) and U87MG- $\Delta$ EGFR were used as the corresponding resistant counterpart for HepG2, HL60, CCRF-CEM, MDA-MB-231-pcDNA, HCT116 (p53<sup>+/+</sup>), U87MG, respectively; Hypersensitivity, D.R. < 0.90; Normal sensitivity, D.R. 1 to 1.19; MMP, mitochondrial membrane potential; ROS, reactive oxygen species; (-), not reported.

**TABLE 2 |** Bioactive compounds identified in cytotoxic plants of Central, East and West Africa and their molecular targets.

Classes and compounds	Plant sources	Reported cytotoxic activity <sup>a</sup>	Molecular targets and/or effects on resistant cells
<b>TERPENOIDS</b>			
Alpha-hederin (triterpene glycoside; <b>1</b> )	<i>Polyscias fulva</i> (Hiern) Harms. (Araliaceae) (Kueite et al., 2014e); <i>Clematis gampiphiana</i> L. (Ranunculaceae), <i>Hedera</i> spp. (Nigella spp. (Cheng et al., 2014)	Cytotoxicity toward CCRF-CEM cells, CEM/ADR5000 cells, MDA-MB-231- <i>pcDNA</i> cells, MDA-MB-231- <i>BCRP</i> cells, HCT116 (p53+/+) cells, HCT116 (p53-/-) cells, U87MG cells, U87MG.ΔEGFR cells, HepG2 cells (Kueite et al., 2014e)	Genes closely associated with the response to alpha-hederin belong to diverse functional groups such as apoptosis, growth and cell cycle regulation, signal transduction, transcription, transport processes, nerve cell functions (Kueite et al., 2014e); induces disruption of MMP, caspase-3 activation, and increases the production of ROS in P388 cells, caspase-3 activation (Swamy and Huat, 2003); induces apoptosis in breast cancer cells, induces depolarization of MMP, promotes caspase-3 and caspase-9 activation. (Cheng et al., 2014); induces apoptosis, membrane permeabilization and morphologic changes in cancer cell lines through a cholesterol-dependent mechanism (Lorent et al., 2016); other molecular targets as identified by molecular docking simulations include Ras related protein rap-2a, cathepsin K, estradiol 17-beta dehydrogenase-1, GTPase HRas, cellular retinoic acid-binding protein 2, dihydroorotate dehydrogenase (Sridhar et al., 2014)
Galanol A (diterpene; <b>2</b> )	<i>Aframomum arundinaceum</i> (Oliver & Harbury) K. Schum (Zingiberaceae)(Kueite et al., 2014a)	Cytotoxicity toward CCRF-CEM cells, MDA-MB-231- <i>BCRP</i> cells (Kueite et al., 2014a)	Hypersensitivity: MDA-MB-231- <i>BCRP</i> cells vs. MDA-MB-231- <i>pcDNA</i> cells (D.R. <0.70) (Kueite et al., 2014a); induces apoptosis in Jurkat human T-cell leukemia cells through DNA fragmentation, MMP alteration and caspase-3 activation as well as downregulation of the anti-apoptotic Bcl-2 protein (Miyoshi et al., 2003)
<b>PHENOLICS</b>			
2,2',5,6'-tetrahydroxybenzophenone (benzophenone; <b>3</b> )	<i>Hypericum lanceolatum</i> Lam. (Hypericaceae)(Kueite et al., 2013d)	Cytotoxicity toward CCRF-CEM cells, CEM/ADR5000 cells, MDA-MB-231- <i>pcDNA</i> cells, MDA-MB-231- <i>BCRP</i> cells, HCT116 (p53+/+) cells, HCT116 (p53-/-) cells, U87MG cells, U87MG.ΔEGFR cells, HepG2 cells (Kueite et al., 2013d)	Hypersensitivity: U87MG.ΔEGFR cells vs. U87MG cells (D.R. 0.24) (Kueite et al., 2013d)
2-acetyluro-1,4-naphthoquinone (naphthoquinone; <b>4</b> )	<i>Newbouldia laevis</i> Seems. (Bignoniaceae) (Eyang et al., 2006; Kueite et al., 2007a)	Cytotoxicity toward CCRF-CEM cells, CEM/ADR5000 cells, PF-382 cells, HL-60 cells, MiaPaCa-2 cells, Capan-1 cells, MCF-7 cells, SW-680 cells, 786-0 cells, U87MG cells, A549 cells, Colo-38 cells, HeLa cells, Caski cells (Kueite et al., 2011d)	Anti-angiogenic effects through inhibition of the growth of blood capillaries on the chorioallantoic membrane of quail eggs; induces apoptosis and cell cycle arrest in S-phase in CCRF-CEM (Kueite et al., 2011c)
3,4',5-trihydroxy-6'',6''-dimethylpyranol[2,3-g]flavone (flavonoid; <b>5</b> )	<i>Xylopiia aethiopica</i> (Dunal) A.Rich. (Annonaceae) (Kueite et al., 2015g)	Cytotoxicity toward CCRF-CEM cells, MDA-MB-231- <i>pcDNA</i> cells, MDA-MB-231- <i>BCRP</i> cells, HCT116 (p53+/+) cells, HCT116 (p53-/-) cells, U87MG cells, U87MG.ΔEGFR cells, HepG2 cells (Kueite et al., 2015g)	Normal sensitivity: HCT116 (p53-/-) cells vs. HCT116 (p53+/+) cells (D.R. 0.96); U87MG.ΔEGFR cells vs. U87MG cells (D.R. 1.03); induces apoptosis in CCRF-CEM cells, mediated by MMP disruption (Kueite et al., 2015g)
4'-hydroxy-2',6'-dimethoxychalcone (flavonoid; <b>6</b> )	<i>Polygonum limbatum</i> Meisn. (Polygonaceae) (Kueite et al., 2014b)	Cytotoxicity toward CCRF-CEM cells, CEM/ADR5000 cells, MDA-MB-231- <i>pcDNA</i> cells, MDA-MB-231- <i>BCRP</i> cells, HCT116 (p53+/+) cells, HCT116 (p53-/-) cells, U87MG cells, U87MG.ΔEGFR cells, HepG2 cells (Kueite et al., 2014b)	Hypersensitivity: CEM/ADR5000 cells vs. CCRF-CEM cells (D.R.0.27); MDA-MB-231- <i>BCRP</i> cells vs. MDA-MB-231- <i>pcDNA</i> cells (D.R.0.33); Normal sensitivity: 231- <i>BCRP</i> cells vs. MDA-MB-231- <i>pcDNA</i> cells (D.R. 0.92); U87MG.ΔEGFR cells vs. U87MG cells (D.R. 1.17); induced cell cycle arrest between Go/G1 phase and apoptosis in CCRF-CEM cells via disruption of MMP and increase ROS production (Kueite et al., 2014b)
4-hydroxylonchocarpin (flavonoid; <b>7</b> )	<i>Dorstenia berteri</i> (Mbaveng et al., 2006; Kueite et al., 2010)	Cytotoxicity toward CCRF-CEM cells, CEM/ADR5000 cells, HL-60 cells, MiaPaCa-2 cells, MCF-7 cells, 786-0 cells, U87MG cells, Colo-38 cells, HeLa cells, Caski cells (Kueite et al., 2011b)	Induces apoptosis in CCRF-CEM cells via caspase 3/7 activation; anti-angiogenic effect via inhibition of the growth of blood capillaries on the chorioallantoic membrane of quail eggs (Kueite et al., 2011b)
6,8-diprenylerioidictol (flavonoid; <b>8</b> )	<i>Dorstenia mannii</i> Hook f. (Ngaджу et al., 2000; Mbaveng et al., 2012)	Cytotoxicity toward CCRF-CEM cells, CEM/ADR5000 cells, PF-382 cells, HL-60 cells, MiaPaCa-2 cells, MCF-7 cells, 786-0 cells, U87MG cells, A549 cells, Colo-38 cells, HeLa cells, Caski cells (Kueite et al., 2011b)	Induces apoptosis in CCRF-CEM cells via caspase 3/7 activation; anti-angiogenic effect via inhibition of the growth of blood capillaries on the chorioallantoic membrane of quail eggs (Kueite et al., 2011b)
8-hydroxydudraxanthone G (xanthone; <b>10</b> )	<i>Garcinia nobilis</i> Enql. (Guttiferaceae) (Foutsisa et al., 2012, 2013)	Cytotoxicity toward CCRF-CEM cells, MDA-MB-231- <i>pcDNA</i> cells, MDA-MB-231- <i>BCRP</i> cells, HCT116 (p53+/+) cells, HCT116 (p53-/-) cells, U87MG cells, U87MG.ΔEGFR cells, HepG2 cells (Kueite et al., 2013b)	Hypersensitivity: MDA-MB-231- <i>BCRP</i> cells vs. MDA-MB-231- <i>pcDNA</i> cells (D.R. 0.74); HCT116 (p53-/-) cells vs. HCT116 (p53+/+) cells (D.R. 0.90); U87MG.ΔEGFR cells vs. U87MG cells (D.R. 0.55) (Kueite et al., 2013b)

(Continued)



TABLE 2 | Continued

Classes and compounds	Plant sources	Reported cytotoxic activity <sup>a</sup>	Molecular targets and/or effects on resistant cells
Alpinumisoflavone (flavonoid; <b>12</b> )	<i>Ficus chlamydocarpa</i> Mildbr. & Burret (Moraceae) (Kueite et al., 2008)	Cytotoxicity toward CORF-CEM cells, CEM/ADR5000 cells, MDA-MB-231- <i>pcDNA</i> cells, MDA-MB-231- <i>BCRP</i> cells, HCT116 ( $\rho 53^{+/+}$ ) cells, HCT116 ( $\rho 53^{-/-}$ ) cells, U87MG cells, U87MG.ΔEGFR cells, HepG2 cells (Kueite et al., 2016c)	Hypersensitivity: CEM/ADR5000 cells vs. CORF-CEM cells (D.R.0.62); HCT116 ( $\rho 53^{-/-}$ ) cells vs. HCT116 ( $\rho 53^{+/+}$ ) cells (D.R. 0.86); U87MG.ΔEGFR cells vs. U87MG cells (D.R. 0.90); induces apoptosis in CORF-CEM cells, mediated by loss of MMP and increase ROS production (Kueite et al., 2016c); induces apoptotic cell death in H2108 and H1299 cells, mediated by caspase 3/7 activation (Namkoong et al., 2011); induces apoptosis in esophageal squamous cell carcinoma by modulating miR-370/PIM1 signaling (Lian et al., 2016); increases the expression of microRNA precursor, miR-101 by suppressing Protein Kinase B (Akt) signaling in renal cell carcinoma (Wang et al., 2017)
Amentoflavone (flavonoid; <b>13</b> )	<i>Dorstenia berteri</i> Bureau (Moraceae) (Mbaveng et al., 2008; Kueite et al., 2010)	Cytotoxicity toward CORF-CEM cells, CEM/ADR5000 cells, MDA-MB-231- <i>pcDNA</i> cells, MDA-MB-231- <i>BCRP</i> cells, HCT116 ( $\rho 53^{+/+}$ ) cells (Kueite et al., 2016c); MCF-7 cells (Chen et al., 2015), B16F-10 cells (Guruvayoorappan and Kuttan, 2009) and SW480 cells (Wang et al., 2014)	Hypersensitivity: CEM/ADR5000 cells vs. CORF-CEM cells (D.R.0.77); MDA-MB-231- <i>BCRP</i> cells vs. MDA-MB-231- <i>pcDNA</i> cells (D.R.0.49); Normal sensitivity: HCT116 ( $\rho 53^{-/-}$ ) cells vs. HCT116 ( $\rho 53^{+/+}$ ) cells (D.R. 1.06) (Kueite et al., 2016c); downregulates cytokines mediated cyclooxygenase-2 and inducible nitric oxide synthase expression in A549 cells (Banerjee et al., 2002); reduces tumor nodule formation from B16F-10 melanoma-induced experimental lung metastasis in C57BL/6 mice, with inhibition of the expression of metalloproteinase-1 and 2 in lung tissue (Guruvayoorappan and Kuttan, 2007a); induces increase interleukin-2 and interferon-gamma production in Ehrlich ascites carcinoma-bearing BALB/c mice (Guruvayoorappan and Kuttan, 2007b); activates PPAR $\gamma$ /PTEN expressions and induces apoptosis via suppressing E7 expression, cell cycle arrest at sub-G1 phase, and mitochondria-emanated intrinsic pathways in SHa and CaSki cells (Lee et al., 2011); induces apoptosis in MCF-7 cells via DNA fragmentation, and de-regulation of intracellular ROS and calcium, alters MMP and activates caspase 3 (Pei et al., 2012); induces anti-angiogenic and anti-metastatic effects through suppression of NF- $\kappa$ B activation in MCF-7 cells (Chen et al., 2015)
Atrocarpin (flavonoid; <b>14</b> )	<i>Morus mesozygia</i> Stapf (Moraceae) (Kapche et al., 2009; Kueite et al., 2009)	Cytotoxicity toward CORF-CEM cells, CEM/ADR5000 cells, MDA-MB-231- <i>pcDNA</i> cells, MDA-MB-231- <i>BCRP</i> cells, HCT116 ( $\rho 53^{+/+}$ ) cells, HCT116 ( $\rho 53^{-/-}$ ) cells, U87MG cells, U87MG.ΔEGFR cells, HepG2 cells (Kueite et al., 2015c)	Hypersensitivity: CEM/ADR5000 cells vs. CORF-CEM cells (D.R.0.78) (Kueite et al., 2015c)
Atlantoflavone (flavonoid; <b>15</b> )	<i>Erythrina sigmoidea</i> Hua (Leguminosae) (Kueite et al., 2014c)	Cytotoxicity toward CORF-CEM cells, CEM/ADR5000 cells, MDA-MB-231- <i>pcDNA</i> , HCT116 ( $\rho 53^{+/+}$ ), HCT116 ( $\rho 53^{-/-}$ ), U87MG, U87MG.ΔEGFR, HepG2 (Kueite et al., 2014c)	Hypersensitivity: CEM/ADR5000 cells vs. CORF-CEM cells (D.R. 0.75); Normal sensitivity: MDA-MB-231- <i>BCRP</i> cells vs. MDA-MB-231- <i>pcDNA</i> cells (D.R.0.94) (Kueite et al., 2014c)
Bidwillon A (isoflavonoid; <b>16</b> )	<i>Erythrina sigmoidea</i> Hua (Leguminosae) (Kueite et al., 2014c)	Cytotoxicity toward CORF-CEM cells, CEM/ADR5000 cells, MDA-MB-231- <i>BCRP</i> cells, HCT116 ( $\rho 53^{+/+}$ ) cells, HCT116 ( $\rho 53^{-/-}$ ) cells, U87MG cells, HepG2 cells (Kueite et al., 2014c)	Hypersensitivity: MDA-MB-231- <i>BCRP</i> cells vs. MDA-MB-231- <i>pcDNA</i> cells (D.R.<0.17); HCT116 ( $\rho 53^{-/-}$ ) cells vs. HCT116 ( $\rho 53^{+/+}$ ) cells (D.R. 0.88); U87MG.ΔEGFR cells vs. U87MG cells (D.R. 0.39); Normal sensitivity: CEM/ADR5000 cells vs. CORF-CEM cells (D.R. 1.18) (Kueite et al., 2014c)
Oudraxanthone I (xanthone; <b>17</b> )	<i>Millettia excelsa</i> Welw C.C. Berg. (Moraceae) (Kueite et al., 2013b)	Cytotoxicity toward CORF-CEM cells, CEM/ADR5000 cells, MDA-MB-231- <i>pcDNA</i> cells, MDA-MB-231- <i>BCRP</i> cells, HCT116 ( $\rho 53^{+/+}$ ) cells, HCT116 ( $\rho 53^{-/-}$ ) cells, U87MG cells, U87MG.ΔEGFR cells, HepG2 cells (Kueite et al., 2013b)	Hypersensitivity: CEM/ADR5000 cells vs. CORF-CEM cells (D.R. 0.78); MDA-MB-231- <i>BCRP</i> cells vs. MDA-MB-231- <i>pcDNA</i> cells (D.R. 0.36); U87MG.ΔEGFR cells vs. U87MG cells (D.R. 0.85); induces apoptosis in CORF-CEM cells via the activation caspases 8 and 9 and caspase 3/7 and loss of MMP (Kueite et al., 2013b)
Cycloartocarpin (flavonoid; <b>18</b> )	<i>Morus mesozygia</i> Stapf (Moraceae) (Kapche et al., 2009; Kueite et al., 2009)	Cytotoxicity toward CORF-CEM cells, CEM/ADR5000 cells, MDA-MB-231- <i>pcDNA</i> cells, MDA-MB-231- <i>BCRP</i> cells, HCT116 ( $\rho 53^{+/+}$ ) cells, HCT116 ( $\rho 53^{-/-}$ ) cells, U87MG cells, U87MG.ΔEGFR cells, HepG2 cells (Kueite et al., 2015c)	Normal sensitivity: CEM/ADR5000 cells vs. CORF-CEM cells (D.R.1.04); MDA-MB-231- <i>BCRP</i> cells vs. MDA-MB-231- <i>pcDNA</i> cells (D.R.1.05); induces apoptosis in CORF-CEM cells, mediated by caspase 3/7, caspase 8 and 9 activation and the disruption of MMP (Kueite et al., 2015c)
Damnacanthol (anthraquinone; <b>19</b> )	<i>Pentas schimperi</i> (Hook.f.) Verde (Rubiaceae) (Kueite et al., 2015a); <i>Morinda citrifolia</i> (Shaghayegh et al., 2016)	Cytotoxicity toward CORF-CEM cells, CEM/ADR5000 cells, MDA-MB-231- <i>pcDNA</i> cells, MDA-MB-231- <i>BCRP</i> cells, HCT116 ( $\rho 53^{+/+}$ ) cells, HCT116 ( $\rho 53^{-/-}$ ) cells, U87MG cells, U87MG.ΔEGFR cells, HepG2 cells (Kueite et al., 2015b) (Kueite et al., 2015a)	Hypersensitivity: MDA-MB-231- <i>BCRP</i> cells vs. MDA-MB-231- <i>pcDNA</i> cells (D.R.0.29); Normal sensitivity: HCT116 ( $\rho 53^{-/-}$ ) cells vs. HCT116 ( $\rho 53^{+/+}$ ) cells (D.R. 1.05); induces apoptosis and cell cycle arrest in G1 phase, stimulates <i>p53</i> and <i>p21</i> genes and activates caspase-7 in MCF-7 cells (Aziz et al., 2014); induces apoptosis in CORF-CEM leukemia cells via disruption of the MMP and increase in ROS production (Kueite et al., 2015b); induces apoptosis through inhibition of c-Met in HepG2 cells (García-Villas et al., 2015); induces apoptosis and cell cycle arrest in oral cancer H400 oral squamous carcinoma cells through DNA fragmentation and activation of intrinsic apoptosis pathway (Shaghayegh et al., 2016)

(Continued)

TABLE 2 | Continued

Classes and compounds	Plant sources	Reported cytotoxic activity <sup>a</sup>	Molecular targets and/or effects on resistant cells
Dannacanthol (anthraquinone; <b>20</b> )	<i>Pentstemon schimperii</i> (Hook f.) Verde (Rubiaceae) (Kueete et al., 2015a)	Cytotoxicity toward CORF-CEM cells, CEM/ADR5000 cells, MDA-MB-231- <i>pcDNA</i> cells, MDA-MB-231- <i>BCRP</i> cells, HCT116 ( $\rho 53^{+/+}$ ) cells, HCT116 ( $\rho 53^{-/-}$ ) cells, U87MG cells, U87MG. $\Delta$ EGFR cells, HepG2 cells (Kueete et al., 2015a)	Hypersensitivity: HCT116 ( $\rho 53^{-/-}$ ) cells vs. HCT116 ( $\rho 53^{+/+}$ ) cells (D.R. 0.77); Normal sensitivity: MDA-MB-231- <i>BCRP</i> cells vs. MDA-MB-231- <i>pcDNA</i> cells (D.R. 1.09); U87MG. $\Delta$ EGFR cells vs. U87MG cells (D.R. 1.10); induces apoptosis in CORF-CEM leukemia cells via disruption of the MMP and increase in ROS production (Kueete et al., 2015a)
Dorsmanin F (flavonoid; <b>21</b> )	<i>Dorstenia mannii</i> Hook.f. (Moraceae) (Ngadjui et al., 1999a)	Cytotoxicity toward CORF-CEM cells, CEM/ADR5000 cells, MDA-MB-231- <i>pcDNA</i> cells, MDA-MB-231- <i>BCRP</i> cells, HCT116 ( $\rho 53^{+/+}$ ) cells, HCT116 ( $\rho 53^{-/-}$ ) cells, U87MG cells, U87MG. $\Delta$ EGFR cells, HepG2 cells (Kueete et al., 2015d)	Hypersensitivity: U87MG. $\Delta$ EGFR cells vs. U87MG cells (D.R. 0.61); induces apoptosis in CORF-CEM cells via the disruption of MMP (Kueete et al., 2015d)
Euxanthone (xanthone; <b>22</b> )	<i>Orcia suaveolens</i> Engl. (Rutaceae) (Fouotisa et al., 2013)	Cytotoxicity toward CORF-CEM cells, CEM/ADR5000 cells, MDA-MB-231- <i>pcDNA</i> cells, MDA-MB-231- <i>BCRP</i> cells, HCT116 ( $\rho 53^{+/+}$ ) cells, HCT116 ( $\rho 53^{-/-}$ ) cells, U87MG cells, U87MG. $\Delta$ EGFR cells, HepG2 cells (Kueete et al., 2016c); HeLa cells, CEM-SS cells and CaOV3 cells (Ee et al., 2005)	Hypersensitivity: MDA-MB-231- <i>BCRP</i> cells vs. MDA-MB-231- <i>pcDNA</i> cells (D.R.0. <0.07); HCT116 ( $\rho 53^{-/-}$ ) cells vs. HCT116 ( $\rho 53^{+/+}$ ) cells (D.R. 0.65); Normal sensitivity: U87MG. $\Delta$ EGFR cells vs. U87MG cells (D.R. 1.17)(Kueete et al., 2016c)
Futokadsurin B (lignan; <b>23</b> )	<i>Lapaca togensis</i> Pax (Euphorbiaceae) (Kueete et al., 2015e)	Cytotoxicity toward CORF-CEM cells, CEM/ADR5000 cells, MDA-MB-231- <i>pcDNA</i> cells, MDA-MB-231- <i>BCRP</i> cells, HCT116 ( $\rho 53^{-/-}$ ) cells, HepG2 cells (Kueete et al., 2015e)	Hypersensitivity: CEM/ADR5000 cells vs. CORF-CEM cells (D.R.0.36); HCT116 ( $\rho 53^{-/-}$ ) cells vs. HCT116 ( $\rho 53^{+/+}$ ) cells (D.R. <0.37) (Kueete et al., 2016e); Normal sensitivity: MDA-MB-231- <i>BCRP</i> cells vs. MDA-MB-231- <i>pcDNA</i> cells (D.R.1.14) (Kueete et al., 2015e)
Gancaonin Q (flavonoid; <b>24</b> )	<i>Dorstenia angusticornis</i> Engl. (Kueete et al., 2007b)	Cytotoxicity toward CORF-CEM cells, CEM/ADR5000 cells, PF-382 cells, HL-60 cells, MiaPaCa-2 cells, Capan-1 cells, MCF-7 cells, SW-680 cells, 786-0 cells, U87MG cells, A549 cells, Colo-38 cells, HeLa cells, Caski cells (Kueete et al., 2011b)	Induces apoptosis in CORF-CEM cells via caspase 3/7 activation; anti-angiogenic effect via inhibition of the growth of blood capillaries on the chorioallantoic membrane of quail eggs (Kueete et al., 2011b)
Guieraone A (naphthyl butenone; <b>25</b> )	<i>Guiera senegalensis</i> J. F. Gmel (Combretaceae) (Kueete et al., 2012)	Cytotoxicity toward CORF-CEM cells, CEM/ADR5000 cells, PF-382 cells, MiaPaCa-2 cells, Capan-1 cells, MCF-7 cells, 786-0 cells, U87MG cells, A549 cells, Colo-38 cells, HeLa cells, Caski cells (Kueete et al., 2012), THP-1 cells (Flot et al., 2006)	Showned anti-angiogenic activity via the inhibition of the growth of blood capillaries on the chorioallantoic membrane of quail embryo; induces apoptosis in CORF-CEM and cell cycle arrest; affects the regulation of several pathways in CORF-CEM cells such as the Cell Cycle: G2/M DNA Damage Checkpoint Regulation and ATM Signaling pathways (Kueete et al., 2012)
Gutiferone E (benzophenone; <b>26</b> )	<i>Garcinia punctata</i> Oliv. (Guttiferae) (Kueete et al., 2013d)	Cytotoxicity toward CORF-CEM cells, CEM/ADR5000 cells, MDA-MB-231- <i>pcDNA</i> cells, MDA-MB-231- <i>BCRP</i> cells, HCT116 ( $\rho 53^{+/+}$ ) cells, HCT116 ( $\rho 53^{-/-}$ ) cells, U87MG cells, U87MG. $\Delta$ EGFR cells, HepG2 cells (Kueete et al., 2013d); HT29 cells (Einbond et al., 2013) and SW-480 (Bagggett et al., 2005; Protiva et al., 2008)	Hypersensitivity: HCT116 ( $\rho 53^{-/-}$ ) cells vs. HCT116 ( $\rho 53^{+/+}$ ) cells (D.R. 0.62); U87MG. $\Delta$ EGFR cells vs. U87MG cells (D.R. 0.43); Normal sensitivity: HL60AR cells vs. HL60 cells (D.R. 1.00); MDA-MB-231- <i>BCRP</i> cells vs. MDA-MB-231- <i>pcDNA</i> cells (D.R.1.19); induces apoptosis in HCT116, HT29 and SW480 cells through loss MMP and caspase 3/7 activation (Protiva et al., 2008); induces apoptosis in CORF-CEM cells via activation of initiator caspases 8 and 9 and effector caspase 3/7 as well as loss of MMP (Kueete et al., 2013d); induces apoptosis in HeLa cells (Liu et al., 2010)
Isobavachalcone (flavonoid; <b>27</b> )	<i>Dorstenia barteri</i> Bureau var. <i>multiradiata</i> (Moraceae) (Mbaveng et al., 2008; Kueete and Sandjo, 2012)	Cytotoxicity toward CORF-CEM cells, CEM/ADR5000 cells, MDA-MB-231- <i>pcDNA</i> cells, MDA-MB-231- <i>BCRP</i> cells, HCT116 ( $\rho 53^{+/+}$ ) cells, HCT116 ( $\rho 53^{-/-}$ ) cells, U87MG cells, U87MG. $\Delta$ EGFR cells, HepG2 cells (Kueete et al., 2015c); OVCAR-8 cells, MCF-7 cells and A549 cells (Jing et al., 2010; Kueete and Sandjo, 2012)	Hypersensitivity: MDA-MB-231- <i>BCRP</i> cells vs. MDA-MB-231- <i>pcDNA</i> cells (D.R.0.13); HCT116 ( $\rho 53^{-/-}$ ) cells vs. HCT116 ( $\rho 53^{+/+}$ ) cells (D.R. 0.84); U87MG. $\Delta$ EGFR cells vs. U87MG cells (D.R. 0.73); induces apoptosis in IMR-32 and NB-39 cells via activation of caspases-3 and -9 and Bax upregulation (Nishimura et al., 2007); inhibits matrix metalloproteinases-2 secretion in U87 cells (Ngameni et al., 2007); induces apoptosis in CORF-CEM cells, mediated by caspase 3/7, 8 and 9 activation, the disruption of MMP and increase ROS production (Kueete et al., 2015c)
Isogarcinol (benzophenone; <b>28</b> )	<i>Hypericum lanceolatum</i> Lam. (Hypericaceae) (Kueete et al., 2013d; Pieme et al., 2015). <i>Garcinia ovalifolia</i> (Pieme et al., 2015)	Cytotoxicity toward CORF-CEM cells, CEM/ADR5000 cells, MDA-MB-231- <i>pcDNA</i> cells, MDA-MB-231- <i>BCRP</i> cells, HCT116 ( $\rho 53^{+/+}$ ) cells, HCT116 ( $\rho 53^{-/-}$ ) cells, U87MG cells, U87MG. $\Delta$ EGFR cells, HepG2 cells (Kueete et al., 2013d); HL60 cells (Pieme et al., 2015)	Hypersensitivity: MDA-MB-231- <i>BCRP</i> cells vs. MDA-MB-231- <i>pcDNA</i> cells (D.R.0.31); U87MG. $\Delta$ EGFR cells vs. U87MG cells (D.R. 0.83); Normal sensitivity: HL60AR cells vs. HL60 cells (D.R. 1.02) (Kueete et al., 2013d); induces G2/S cycle arrest and apoptosis in HL60 cells through MMP loss (Pieme et al., 2015)

(Continued)

TABLE 2 | Continued

Classes and compounds	Plant sources	Reported cytotoxic activity <sup>a</sup>	Molecular targets and/or effects on resistant cells
Isoneocauterol (isoflavonoid; <b>29</b> )	<i>Erythrina excelisa</i> Baker (Fabaceae) (Kueite et al., 2014c)	Cytotoxicity toward CCRF-CEM cells, CEM/ADR5000 cells, MDA-MB-231- <i>pcDNA</i> cells, MDA-MB-231- <i>BCRP</i> cells, HCT116 (p53 <sup>+/+</sup> ) cells, HCT116 (p53 <sup>-/-</sup> ) cells, U87MG cells, U87MG.ΔEGFR cells, HepG2 cells (Kueite et al., 2014d); H4IIE cells (Waijen et al., 2007).	Hypersensitivity: MDA-MB-231- <i>BCRP</i> cells vs. MDA-MB-231- <i>pcDNA</i> cells (D.R.0.17); HCT116 (p53 <sup>-/-</sup> ) cells vs. HCT116 (p53 <sup>+/+</sup> ) cells (D.R. 0.78); Normal sensitivity: U87MG.ΔEGFR cells vs. U87MG cells (D.R. 0.93); induces apoptosis in CCRF-CEM cells via the activation of caspases 8 and 9 and caspase 3/7; loss of MMP and increase ROS production (Kueite et al., 2014c)
Isoxanthohymol (benzophenone; <b>30</b> )	<i>Garcinia punctata</i> Oliv.(Guttiferae) (Kueite et al., 2013d)	Cytotoxicity toward CCRF-CEM cells, CEM/ADR5000 cells, MDA-MB-231- <i>pcDNA</i> cells, MDA-MB-231- <i>BCRP</i> cells, HCT116 (p53 <sup>+/+</sup> ) cells, HCT116 (p53 <sup>-/-</sup> ) cells, U87MG cells, U87MG.ΔEGFR cells, HepG2 cells (Kueite et al., 2013c) and SW-480 (Bagggett et al., 2005)	Hypersensitivity: MDA-MB-231- <i>BCRP</i> cells vs. MDA-MB-231- <i>pcDNA</i> cells (D.R.0.54); U87MG.ΔEGFR cells vs. U87MG cells (D.R. 0.49); Normal sensitivity: CEM/ADR5000 cells vs. CCRF-CEM cells (D.R. 1.08); HL60AR cells vs. HL60 cells (D.R. 1.00); HCT116 (p53 <sup>-/-</sup> ) cells vs. HCT116 (p53 <sup>+/+</sup> ) cells (D.R. 1.12); induces apoptosis in CCRF-CEM cells via activation of initiator caspases 8 and 9 and effector caspase 3/7 as well as loss of MMP (Kueite et al., 2013d); induces apoptosis in HeLa cells (Liu et al., 2010).
Laburnetin (flavonoid; <b>32</b> )	<i>Ficus chlamydocarpa</i> Midbr. & Burret (Moraceae) (Kueite et al., 2008)	Cytotoxicity toward CCRF-CEM cells, CEM/ADR5000 cells, MDA-MB-231- <i>pcDNA</i> cells, MDA-MB-231- <i>BCRP</i> cells, HCT116 (p53 <sup>+/+</sup> ) cells, HCT116 (p53 <sup>-/-</sup> ) cells, U87MG cells, U87MG.ΔEGFR cells, HepG2 cells (Kueite et al., 2016c); UMR106 cells (Maoli et al., 2006)	Hypersensitivity: HCT116 (p53 <sup>-/-</sup> ) cells vs. HCT116 (p53 <sup>+/+</sup> ) cells (D.R. 0.74); U87MG.ΔEGFR cells vs. U87MG cells (D.R. 0.86) (Kueite et al., 2016c); Normal sensitivity: MDA-MB-231- <i>BCRP</i> cells vs. MDA-MB-231- <i>pcDNA</i> cells (D.R.0.98) (Kueite et al., 2016c)
Morusiginin I (xanthone; <b>33</b> )	<i>Garcinia nobilis</i> Engl. (Guttiferae) (Foutsisa et al., 2012, 2013)	Cytotoxicity toward CCRF-CEM cells, CEM/ADR5000 cells, MDA-MB-231- <i>pcDNA</i> cells, MDA-MB-231- <i>BCRP</i> cells, HCT116 (p53 <sup>+/+</sup> ) cells, HCT116 (p53 <sup>-/-</sup> ) cells, U87MG cells, U87MG.ΔEGFR cells, HepG2 cells (Kueite et al., 2013b)	Normal sensitivity: MDA-MB-231- <i>BCRP</i> cells vs. MDA-MB-231- <i>pcDNA</i> cells (D.R. 1.03) (Kueite et al., 2013b)
Naringenin (flavonoid; <b>34</b> )	<i>Aframomum arundinaceum</i> (Oliver & Harbury) K. Schum (Zingiberaceae)(Kueite et al., 2014a)	Cytotoxicity toward CCRF-CEM cells, CEM/ADR5000 cells, MDA-MB-231- <i>pcDNA</i> cells, MDA-MB-231- <i>BCRP</i> cells, HCT116 (p53 <sup>+/+</sup> ) cells, HCT116 (p53 <sup>-/-</sup> ) cells, U87MG cells, U87MG.ΔEGFR cells, HepG2 cells (Kueite et al., 2014a)	Hypersensitivity: CEM/ADR5000 cells vs. CCRF-CEM cells (D.R. 0.64); U87MG.ΔEGFR cells vs. U87MG cells (D.R. 0.60); HepG2 cells vs. AML12 cells (D.R. <0.59); Normal sensitivity: HCT116 (p53 <sup>-/-</sup> ) cells vs. HCT116 cells (p53 <sup>+/+</sup> ) (D.R. 1.02)(Kueite et al., 2014a); induces apoptosis in HepG2 cells and DLD-1 cells through caspase-3 activation and poly(ADP-ribose) polymerase cleavage (Itoita et al., 2004); induces apoptosis in HL60 cells through activation of NF-kappaB and necrosis involving the loss of ATP (Kanno et al., 2006); induces apoptosis in THP-1 cells through downregulation of Akt and caspase-3 activation (Park et al., 2008); up-regulates the expression of death receptor 5 and enhances TRAIL-induced apoptosis in A549 cells (Jin et al., 2011)
Neobavaisoflavone (isoflavonoid; <b>35</b> )	<i>Erythrina sonnegalensis</i> DC (Fabaceae) (Kueite et al., 2014c)	Cytotoxicity toward CCRF-CEM cells, CEM/ADR5000 cells, HCT116 (p53 <sup>+/+</sup> ) cells, HCT116 (p53 <sup>-/-</sup> ) cells, U87MG.ΔEGFR cells, HepG2 cells (Kueite et al., 2014d); LNCaP cells (Szliszka et al., 2011).	Hypersensitivity: HCT116 (p53 <sup>-/-</sup> ) cells vs. HCT116 (p53 <sup>+/+</sup> ) cells (D.R. 0.87); U87MG.ΔEGFR cells vs. U87MG cells (D.R. <0.58); Normal sensitivity: CEM/ADR5000 cells vs. CCRF-CEM cells (D.R.1.20) (Kueite et al., 2014d); induces apoptosis via the inhibition of metastasis in U873MG cells (Kim et al., 2014); induces TRAIL-mediated apoptosis in LNCaP cells (Szliszka et al., 2011)
Neocyclomorusin (flavonoid; <b>36</b> )	<i>Erythrina sigmoidea</i> Hua (Leguminosae) (Kueite et al., 2014c)	Cytotoxicity toward CCRF-CEM cells, CEM/ADR5000 cells, MDA-MB-231- <i>pcDNA</i> cells, HCT116 (p53 <sup>+/+</sup> ) cells, U87MG cells, U87MG.ΔEGFR cells (Kueite et al., 2014c)	Normal sensitivity: CEM/ADR5000 cells vs. CCRF-CEM cells (D.R. 1.19) (Kueite et al., 2014c)
Plumbagin (naphthoquinone; <b>37</b> )	<i>Plumbago dawei</i> (Maniatiu et al., 2009); <i>Plumbago zeylanica</i> ; (Kueite et al., 2016d); <i>Diospyros crassiflora</i> and <i>Diospyros canaliculata</i> (Kueite and Efferth, 2011)	Cytotoxicity toward A549 cells, SPC212 cells; DLD-1 cells, Caco2 cells; MCF-7 cells (Kueite et al., 2016d)	Induces ROS-mediated apoptosis, release of mitochondrial cytochrome c and activation of caspase-3 and -9 in ME-180 cells (Srinivas et al., 2004); induces apoptosis in MCF-7 cells mediated by increase ROS production and MMP loss (Kueite et al., 2016d); DNA: Methylation of CpG sites) -47.48.49 - in ARHGEF12 (Kueite and Efferth, 2011); inhibits the NF-kappaB activation pathway in cancer cells leading to suppression of NF-kappaB-regulated gene products (Sandur et al., 2006); induces apoptosis and cell cycle arrest in A549 cells through p53 accumulation via c-Jun NH2-terminal kinase-mediated phosphorylation (Hsu et al., 2008); induces apoptosis in MDA-MB-231 and MCF-7 cells via inactivation of NF-kB and Bcl-2 (Ahmad et al., 2008); induces apoptosis in PC-3 cells, LNCaP cells and C4-2 cells through ROS generation, depletion of intracellular glutathione levels; reduces expression of superoxide dismutase 2 (Powolny and Singh, 2008); induces ROS-mediated apoptosis in NB4 cells <i>in vivo</i> (Xu and Lu, 2010)

(Continued)

TABLE 2 | Continued

Classes and compounds	Plant sources	Reported cytotoxic activity <sup>a</sup>	Molecular targets and/or effects on resistant cells
Poinsettifolin B (flavonoid; <b>38</b> )	<i>Dorstenia poinsettifolia</i> Engl. (Moraceae) (Ngajjui et al., 1999b)	Cytotoxicity toward CORF-CEM cells, CEM/ADR5000 cells, MDA-MB-231- <i>pcDNA</i> cells, MDA-MB-231- <i>BCRP</i> cells, HCT116 (p53 <sup>+/+</sup> ) cells, HCT116 (p53 <sup>-/-</sup> ) cells, U87MG cells, U87MG.ΔEGFR cells, HepG2 cells (Kueite et al., 2015c)	Hypersensitivity: HCT116 (p53 <sup>-/-</sup> ) cells vs. HCT116 (p53 <sup>+/+</sup> ) cells (D.R. 0.64); Normal sensitivity: MDA-MB-231- <i>BCRP</i> cells vs. MDA-MB-231- <i>pcDNA</i> cells (D.R. 1.19); induces apoptosis in CORF-CEM cells via the disruption of MMP and increase ROS production (Kueite et al., 2015d)
Pycnanthulignone A (lignan; <b>39</b> )	<i>Pycnanthus argoliensis</i> (Welw.) Vard (Myristicaceae) (Nono et al., 2010; Kueite et al., 2011c)	Cytotoxicity toward CORF-CEM cells, CEM/ADR5000 cells, MDA-MB-231- <i>pcDNA</i> cells, MDA-MB-231- <i>BCRP</i> cells, HCT116 (p53 <sup>+/+</sup> ) cells, HCT116 (p53 <sup>-/-</sup> ) cells, U87MG cells, U87MG.ΔEGFR cells, HepG2 cells (Kueite et al., 2016c)	Hypersensitivity: CEM/ADR5000 cells vs. CORF-CEM cells (D.R. 0.78); MDA-MB-231- <i>BCRP</i> cells vs. MDA-MB-231- <i>pcDNA</i> cells (D.R. 0.88); Normal sensitivity: U87MG.ΔEGFR cells vs. U87MG cells (D.R. 1.02); induces apoptosis in CORF-CEM cells, mediated by loss of MMP and increase ROS production (Kueite et al., 2016c)
Pycnanthulignone B (lignan; <b>40</b> )	<i>Pycnanthus argoliensis</i> (Welw.) Vard (Myristicaceae) (Nono et al., 2010; Kueite et al., 2011c)	Cytotoxicity toward CEM/ADR5000 cells (Kueite et al., 2016c)	Hypersensitivity: CEM/ADR5000 cells vs. CORF-CEM cells (D.R. < 0.14) (Kueite et al., 2016c)
Kaempferol-3,7,4'-trimethylether (flavonoid; <b>31</b> )	<i>Aframomum arundinaceum</i> (Oliver & Harbury) K. Schum (Zingiberaceae) (Kueite et al., 2014a)	Cytotoxicity toward CORF-CEM cells, CEM/ADR5000 cells, MDA-MB-231- <i>BCRP</i> cells, HCT116 (p53 <sup>-/-</sup> ) cells, U87MG cells, U87MG.ΔEGFR cells (Kueite et al., 2014a)	Hypersensitivity: MDA-MB-231- <i>BCRP</i> cells vs. MDA-MB-231- <i>pcDNA</i> cells (D.R. < 0.83); HCT116 (p53 <sup>-/-</sup> ) cells vs. HCT116 (p53 <sup>+/+</sup> ) cells (D.R. < 0.82); CEM/ADR5000 cells vs. CORF-CEM cells (D.R. 0.99) (Kueite et al., 2014a)
Repanone (benzoquinone; <b>41</b> )	<i>Maesa lanceolata</i> Forssk., <i>Myrsine Africana</i> L., <i>Embellia keniensis</i> R.E.Fr., <i>Embellia schimperii</i> Vaitke and <i>Rapanea pulchra</i> Gilg & Schellenb. (Ogweno Midlwo et al., 2002)	Cytotoxicity toward A549 cells, SPC212 cells; DLD-1, Caco2 cells; MCF-7 cells (Kueite et al., 2016b)	Induces apoptosis in MCF-7 cells mediated by increase ROS production and MMP loss (Kueite et al., 2016b)
Resveratrol β-D-glucopyranoside (stilbene; <b>42</b> )	<i>Nauclea pobeguinii</i> (Pobég. ex Pellegr.) Merr. ex E.M.A. (Rubiaceae) (Kueite et al., 2015f)	Cytotoxicity toward CORF-CEM cells, CEM/ADR5000 cells, MDA-MB-231- <i>pcDNA</i> cells, MDA-MB-231- <i>BCRP</i> cells, HCT116 (p53 <sup>+/+</sup> ) cells, HCT116 (p53 <sup>-/-</sup> ) cells, U87MG cells, U87MG.ΔEGFR cells, HepG2 cells (Kueite et al., 2015f)	Hypersensitivity: HCT116 (p53 <sup>-/-</sup> ) cells vs. HCT116 (p53 <sup>+/+</sup> ) cells (D.R. 0.74); U87MG.ΔEGFR cells vs. U87MG cells (D.R. 0.86); Normal sensitivity: MDA-MB-231- <i>BCRP</i> cells vs. MDA-MB-231- <i>pcDNA</i> cells (D.R. 0.98) (Kueite et al., 2015f)
Sigmoidin H (isoflavonoid; <b>43</b> )	<i>Erythrina senegalensis</i> DC (Fabaceae) (Kueite et al., 2014d)	Cytotoxicity toward CORF-CEM cells, CEM/ADR5000 cells, HCT116 (p53 <sup>+/+</sup> ) cells, U87MG cells (Kueite et al., 2014d)	Normal sensitivity: CEM/ADR5000 cells vs. CORF-CEM cells (D.R. 1.02) (Kueite et al., 2014d)
Sigmoidin I (isoflavonoid; <b>44</b> )	<i>Erythrina sigmoidea</i> Hua (Leguminosae) (Kueite et al., 2014c)	Cytotoxicity toward CORF-CEM cells, CEM/ADR5000 cells, MDA-MB-231- <i>pcDNA</i> cells, MDA-MB-231- <i>BCRP</i> cells, HCT116 (p53 <sup>+/+</sup> ) cells, U87MG.ΔEGFR cells, HepG2 cells (Kueite et al., 2014c)	Hypersensitivity: HCT116 (p53 <sup>-/-</sup> ) cells vs. HCT116 (p53 <sup>+/+</sup> ) cells (D.R. 87); U87MG.ΔEGFR cells vs. U87MG cells (D.R. 0.65); induces apoptosis in CORF-CEM cells via breakdown of MMP and increase in ROS production (Kueite et al., 2014c)
Sophorapterocarpan A (isoflavonoid; <b>45</b> )	<i>Erythrina sigmoidea</i> Hua (Leguminosae) (Kueite et al., 2014c)	Cytotoxicity toward CORF-CEM cells, CEM/ADR5000 cells, MDA-MB-231- <i>pcDNA</i> cells, MDA-MB-231- <i>BCRP</i> cells, HCT116 (p53 <sup>+/+</sup> ) cells, HCT116 (p53 <sup>-/-</sup> ) cells, U87MG cells, U87MG.ΔEGFR cells, HepG2 cells (Kueite et al., 2014c)	Hypersensitivity: MDA-MB-231- <i>BCRP</i> cells vs. MDA-MB-231- <i>pcDNA</i> cells (D.R. 0.90); U87MG.ΔEGFR cells vs. U87MG cells (D.R. 0.69); Normal sensitivity: HCT116 (p53 <sup>-/-</sup> ) cells vs. HCT116 (p53 <sup>+/+</sup> ) cells (D.R. 0.95); induces apoptosis in CORF-CEM cells via breakdown of MMP and increase in ROS production (Kueite et al., 2014c)
Xanthone Y <sub>1</sub> (xanthone; <b>46</b> )	<i>Vismia laurentii</i> De Wild. (Guttiferae) (Waboo et al., 2007)	Cytotoxicity toward CORF-CEM cells, CEM/ADR5000 cells, HL-60 cells, MipAca-2 cells, MCF-7 cells, SW-680 cells, 786-O cells, U87MG cells, A549 cells, Colo-38 cells, HeLa cells, Caski cells (Kueite et al., 2011d)	Anti-angiogenic effects through inhibition of the growth of blood capillaries on the chorioallantoic membrane of quail eggs; induces apoptosis and cell cycle arrest in S-phase in CORF-CEM cells mediated by Caspase 3/7 activation (Kueite et al., 2011d)

(Continued)



TABLE 2 | Continued

Classes and compounds	Plant sources	Reported cytotoxic activity <sup>a</sup>	Molecular targets and/or effects on resistant cells
<b>ALKALOIDS</b>			
1,3-dimethoxy-10-methylacridone (acridone); <b>47</b>	<i>Orica suaveolens</i> Engl. (Rutaceae) (Fouoisa et al., 2013)	Cytotoxicity toward CORF-CEM cells, CEM/ADR5000 cells, MDA-MB-231-pcDNA cells, MDA-MB-231-BCRP cells, HCT116 (p53 <sup>+</sup> /+) cells, HCT116 (p53 <sup>-</sup> /-) cells, U87MG cells, U87MG.ΔEGFR cells, HepG2 cells (Kueite et al., 2015b)	Hypersensitivity: MDA-MB-231-BCRP cells vs. MDA-MB-231-pcDNA cells (D.R. 0.33); U87MG.ΔEGFR cells vs. U87MG cells (D.R. 0.51); Normal sensitivity: HCT116 (p53 <sup>-</sup> /-) cells vs. HCT116 (p53 <sup>+</sup> /+) cells (D.R. 0.97); induces apoptosis in CORF-CEM cells, mediated by ROS production. (Kueite et al., 2015b)
1-hydroxy-3-methoxy-10-methylacridone (acridone); <b>48</b>	<i>Orica suaveolens</i> Engl. (Rutaceae) (Fouoisa et al., 2013)	Cytotoxicity toward CORF-CEM cells, CEM/ADR5000 cells, MDA-MB-231-pcDNA cells, MDA-MB-231-BCRP cells, HCT116 (p53 <sup>+</sup> /+) cells, HCT116 (p53 <sup>-</sup> /-) cells, U87MG cells, U87MG.ΔEGFR cells, HepG2 cells (Kueite et al., 2015b)	Hypersensitivity: MDA-MB-231-BCRP cells vs. MDA-MB-231-pcDNA cells (D.R. 0.18); HCT116 (p53 <sup>-</sup> /-) cells vs. HCT116 (p53 <sup>+</sup> /+) cells (D.R. 0.39); U87MG.ΔEGFR cells vs. U87MG cells (D.R. 0.21) (Kueite et al., 2015b)
Arbormine (acridone); <b>49</b>	<i>Uapaca togensis</i> Pax (Euphorbiaceae) (Kueite et al., 2015e)	Cytotoxicity toward CORF-CEM cells, CEM/ADR5000 cells, MDA-MB-231-pcDNA cells, MDA-MB-231-BCRP cells, HCT116 (p53 <sup>+</sup> /+) cells, HCT116 (p53 <sup>-</sup> /-) cells, U87MG cells, U87MG.ΔEGFR cells, HepG2 cells (Kueite et al., 2015e)	Hypersensitivity: CEM/ADR5000 cells vs. CORF-CEM cells (D.R. 0.11); MDA-MB-231-BCRP cells vs. MDA-MB-231-pcDNA cells (D.R. 0.87); U87MG.ΔEGFR cells vs. U87MG cells (D.R. 0.34); induces apoptosis in CORF-CEM cells (Kueite et al., 2015e)
Evoxanthine (acridone); <b>50</b>	<i>Orica suaveolens</i> Engl. (Rutaceae) (Fouoisa et al., 2013)	Cytotoxicity toward CORF-CEM cells, CEM/ADR5000 cells, MDA-MB-231-pcDNA cells, MDA-MB-231-BCRP cells, HCT116 (p53 <sup>+</sup> /+) cells, HCT116 (p53 <sup>-</sup> /-) cells, U87MG cells, U87MG.ΔEGFR cells, HepG2 cells (Kueite et al., 2015b)	Hypersensitivity: U87MG.ΔEGFR cells vs. U87MG cells (D.R. 0.45) (Kueite et al., 2015b)
Isoterandrine (isoquinoline); <b>51</b>	<i>Xylopia aethiopica</i> (Dunal) A. Rich. (Annonaceae) (Kueite et al., 2015g)	Cytotoxicity toward CORF-CEM cells, MDA-MB-231-pcDNA cells, MDA-MB-231-BCRP cells, HCT116 (p53 <sup>+</sup> /+) cells, HCT116 (p53 <sup>-</sup> /-) cells, U87MG cells, U87MG.ΔEGFR cells, HepG2 cells (Kueite et al., 2015g)	Hypersensitivity: U87MG.ΔEGFR cells vs. U87MG cells (D.R. 0.38); Normal sensitivity: MDA-MB-231-BCRP cells vs. MDA-MB-231-pcDNA cells (D.R. 0.92); induces apoptosis in CORF-CEM cells, mediated by ROS production (Kueite et al., 2015g)
Montrifoline ( <b>52</b> )	<i>Orica suaveolens</i> Engl. (Rutaceae) (Fouoisa et al., 2013)	Cytotoxicity toward CORF-CEM cells, CEM/ADR5000 cells, MDA-MB-231-pcDNA cells, MDA-MB-231-BCRP cells, HCT116 (p53 <sup>+</sup> /+) cells, HCT116 (p53 <sup>-</sup> /-) cells, U87MG cells, U87MG.ΔEGFR cells, HepG2 cells (Kueite et al., 2015b)	Hypersensitivity: U87MG.ΔEGFR cells vs. U87MG cells (D.R. 0.74) (Kueite et al., 2015b)
Noreoxanthine (acridone); <b>53</b>	<i>Orica suaveolens</i> Engl. (Rutaceae) (Fouoisa et al., 2013)	Cytotoxicity toward CORF-CEM cells, CEM/ADR5000 cells, MDA-MB-231-pcDNA, MDA-MB-231-BCRP, HCT116 (p53 <sup>+</sup> /+), HCT116 (p53 <sup>-</sup> /-), U87MG, U87MG.ΔEGFR, HepG2 (Kueite et al., 2015b)	Hypersensitivity: CEM/ADR5000 cells vs. CORF-CEM cells (D.R. 0.75); U87MG.ΔEGFR cells vs. U87MG cells (D.R. 0.06); Normal sensitivity: MDA-MB-231-BCRP cells vs. MDA-MB-231-pcDNA cells (D.R. 1.17) (Kueite et al., 2015b)

<sup>a</sup>Reported cell lines: leukemia cells [CORF-CEM, CEM/ADR5000, HL60, and HL60AR; NB4 cells; PF-382 cells; CEM-SS cells, THP-1 cells]; Carcinoma cells [MDA-MB-231-pcDNA3, MDA-MB-231-BCRP clone 23, and MCF-7 breast cancer cells; HT29, SW-480, SW-680, HCT116 (p53<sup>+</sup>/+), and HCT116 (p53<sup>-</sup>/-)] colon cancer cells; U373MG, U87MG, and U87MG.ΔEGFR glioblastoma cells; HepG2; hepatocarcinoma; IMR-32 and NB-39 human neuroblastoma cells; AML12: normal hepatocytes; A549 human non-small cell lung cancer (NSCLC) cells, SPC212 human mesothelioma cells; H2108 and H1289 lung cancer cells; DLD-1 and Caco2 colorectal adenocarcinoma cells; CaOV3 and OVCAR-8 ovarian carcinoma cells; C4-2, MiaPaca-2, Capan-1 and PC-3 pancreatic carcinoma cells, LNCaP human prostatic adenocarcinoma cells; ME-180, SiHa, Caski and HeLa cervical carcinoma cells; B16F-10 and Colo-38 skin melanoma cells; H4IIE rat hepatoma cells; UMRI106 rat osteogenic sarcoma cells; D.R., degree of resistance; D.R. is determined as the ratio of IC<sub>50</sub> value in the resistant divided by the IC<sub>50</sub> in the sensitive cell line; AML12, HL60AR, CEM/ADR5000, MDA-MB-231-BCRP, HCT116 (p53<sup>-</sup>/-) and U87MG.ΔEGFR were used as the corresponding resistant counterpart for HepG2, HL60, CORF-CEM, MDA-MB-231-pcDNA, HCT116 (p53<sup>+</sup>/+), U87MG, respectively; Hypersensitivity, D.R. < 1; Normal sensitivity, D.R. equal of around 1; MMP, mitochondrial membrane potential; ROS, reactive oxygen species.

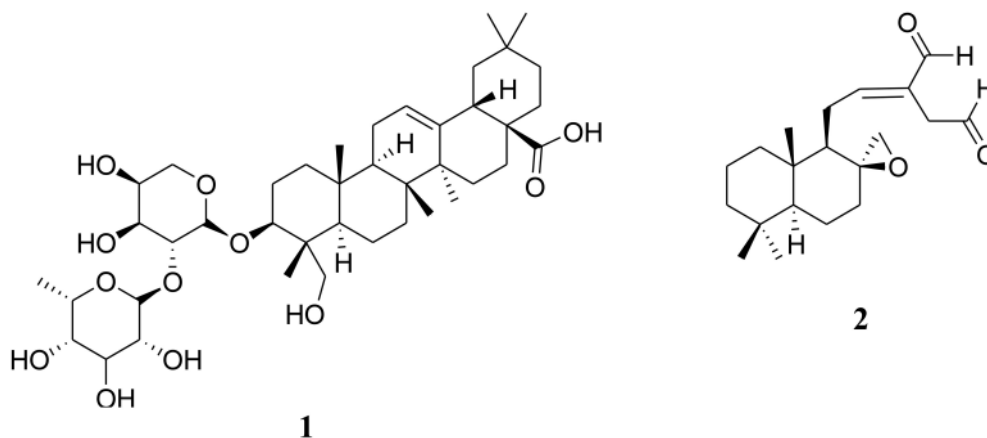

**FIGURE 1** | Chemical structures of two cytotoxic terpenoids [ $\alpha$ -hederin (**1**) and galanal A (**2**)] isolated from Central, East and West African plants.

Welw C.C. Berg. (Kuetze et al., 2013b) and xanthone V<sub>1</sub> (**46**) from *Vismia laurentii* De Wild. (Kuetze et al., 2011d). Activators of initiator caspases 8 and 9 include benzophenone **26** (Kuetze et al., 2013d) and **30** (Kuetze et al., 2013d), flavonid **18** (Kuetze et al., 2015c), isoflavonoid **9** (Kuetze et al., 2014c), or xanthone **17** (Kuetze et al., 2013b).

### Plants and Derived Compounds Targeting the Mitochondria of Cancer Cells

Several crude extracts and isolated compounds from CEWA plants targeted mitochondria to induce apoptosis in cancer cells (Tables 1, 2). Plant extracts inducing MMP alterations include: the Annonaceae plants *Annona muricata* Lin. (Kuetze et al., 2016b), *Anonidium mannii* (oliv) Engl. et Diels. (Kuetze et al., 2013a) and *Xylopiya aethiopicum* (Dunal) A. Rich. (Kuetze et al., 2013c), a plant of Araliaceae family, *Polyscias fulva* (Hiern) Harms. (Kuetze et al., 2014e), of Bignoniaceae, *Markhamia tomentosa* (Benth.) K.Schumex.Engl. (Ibrahim et al., 2013), of Compositae, *Echinops giganteus* var. *leyli* (C. D. Adams) A. Rich. (Kuetze et al., 2013c), the Euphorbiaceae, *Alchornea cordifolia* (Schum. & Thonn.) Müll.-Arg. (Kuetze et al., 2016e) and *Uapaca togoensis* Pax. (Kuetze et al., 2015e), the Fabaceae, *Albizia adianthifolia* (Schum.) (Kuetze et al., 2016e) and *Erythrina sigmoidea* Hua (Kuetze et al., 2016a), the Moraceae, *Dorstenia psilurus* Welwitsch (Pieme et al., 2013), the Passifloraceae, *Passiflora edulis* Sims (Kuetze et al., 2016b), the Piperaceae, *Piper capense* L.f. (Kuetze et al., 2013c), the Poaceae, *Imperata cylindrica* Beauv. var. *koenigii* Durand et Schinz (Kuetze et al., 2013c) and the Rutaceae, *Vepris soyauxii* Engl. (Kuetze et al., 2013a). Several molecules isolated from plants of CEWA also targeted mitochondria. Some of them include: anthraquinones, damnacanthal (**19**) and damnacanthol (**20**) from *Pentas schimperi* (Hook. f.) Verde (Kuetze et al., 2015a), the benzoquinone, rapanone (**41**) from *Maesa lanceolata* Forssk., *Myrsine africana* L., *Embelia keniensis* R.E.Fr., *Embelia schimperi* Vatke and *Rapanea pulchra* Gilg & Schellenb. and the naphthoquinone, plumbagin (**37**) from *Plumbago* and *Diospyros* species (Kuetze et al., 2016d), benzophenones, **26**

and **30** (Kuetze et al., 2013d), flavonoids, 3,4',5-trihydroxy-6'',6''-dimethylpyrano[2,3-g]flavone (**5**) isolated *Xylopiya aethiopicum* (Dunal) A. Rich. (Kuetze et al., 2015g), 4'-hydroxy-2',6'-dimethoxychalcone (**6**) from *Polygonum limbatum* Meisn (Kuetze et al., 2014b), abyssinone IV (**11**) from *Erythrina sigmoidea* Hua (Kuetze et al., 2014c), alpinumisoflavone (**12**) from *Ficus chlamydocarpa* Mildbr. & Burret (Kuetze et al., 2014c), dorsmanin F (**21**) from *Dorstenia mannii* Hook.f. (Kuetze et al., 2015d), compound **27** (Kuetze et al., 2015c) and poinsettifolin B (**38**) from *Dorstenia poinsettifolia* Engl. (Kuetze et al., 2015d), isoflavonoids, 6 $\alpha$ -hydroxyphaseollidin (**9**) (Kuetze et al., 2014c), isoneorautenol (**29**) (Kuetze et al., 2014d), sigmoidin I (**44**) and sophorapterocarpan A (**45**) (Kuetze et al., 2014c) from *Erythrina sigmoidea* Hua, a lignan, pycnanthulignene A (**39**) from *Pycnanthus angolensis* (Welw.) Ward (Kuetze et al., 2016c) and a xanthone, cudraxanthone I (**17**) from *Milicia excelsa* Welw C.C. Berg. (Kuetze et al., 2013b).

### Plants and Derived Compounds Inducing ROS Increase in Cancer Cells

The induction of apoptosis in cancer cells by some plants and derived molecules of CEWA was due to induced-ROS increase (Tables 1, 2). Plants that exert their anticancer activities via this mechanism include: *Alchornea cordifolia* (Schum. & Thonn.) Müll.-Arg. (Kuetze et al., 2016e), *Anonidium mannii* (oliv) Engl. et Diels. (Kuetze et al., 2013a), *Dorstenia psilurus* Welwitsch (Pieme et al., 2013), *Piper capense* L.f. (Kuetze et al., 2013c), *Polyscias fulva* (Hiern) Harms. (Kuetze et al., 2014e), *Sclerocarya birrea* (A. Rich.) Hochst (Anacardiaceae) (Armentano et al., 2015). Compounds inducing increase in ROS production include: acridone alkaloid 1,3-dimethoxy-10-methylacridone (**47**) and isoquinoline alkaloid isotetrandrine (**51**), anthraquinones **19** and **20** (Kuetze et al., 2015a), benzoquinone **41** (Kuetze et al., 2016d) and naphthoquinone **37** (Kuetze et al., 2016d), flavonoids **6** (Kuetze et al., 2014b), **11** (Kuetze et al., 2014c), **12** (Kuetze et al., 2016c), **27** (Kuetze et al., 2015c), **38** (Kuetze et al., 2015d), isoflavonoids **9** (Kuetze et al., 2014c), **29** (Kuetze et al., 2014d), **44** and **45** (Kuetze et al., 2014c), and lignan **39** (Kuetze et al., 2016c).

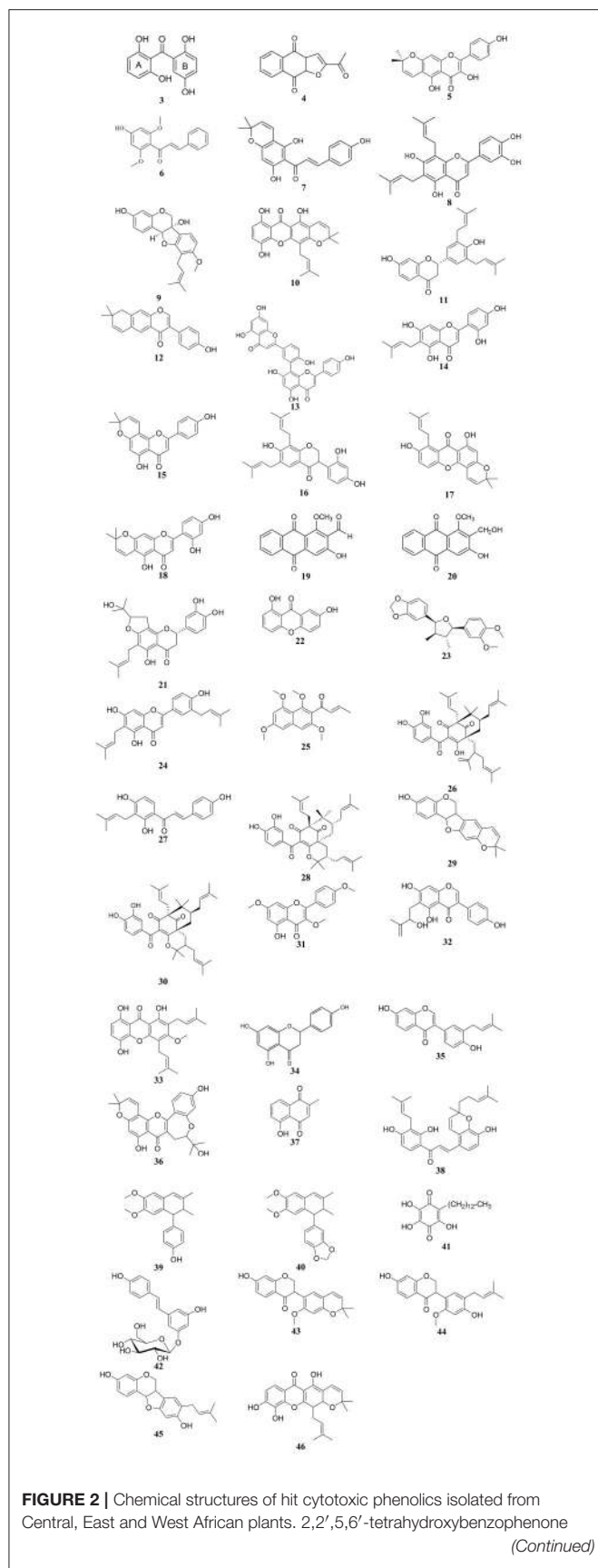
**FIGURE 2 | Continued**

(3); 2-acetylfuro-1,4-naphthoquinone (4); 3,4',5-trihydroxy-6'',6''-dimethylpyrano[2,3-g]flavone (5); 4'-hydroxy-2',6'-dimethoxychalcone (6); 4-hydroxylonchocarpin (7); 6,8-diprenyleriodictyol (8); 6 $\alpha$ -hydroxyphaseollidin (9); 8-hydroxycudraxanthone G (10); abyssinone IV (11); alpinumisoflavone (12); armentoflavone (13); artocarpesin (14); atalantoflavone (15); bidwillon A (16); cudraxanthone I (17); cycloartocarpesin (18); damnacanthal (19); damnacanthol (20); dorsmanin F (21); euxanthone (22); futokadsurin B (23); gancaonin Q (24); guieranone A (25); guttiferone E (26); isobavachalcone (27); isogarcinol (28); isoneorautenol (29); isoxanthochymol (30); kaempferol-3,7,4'-trimethylether (31); laburnetin (32); morusignin I (33); naringenin (34); neobavaisoflavone (35); neocyclomorusin (36); plumbagin (37); poinsettifolin B (38); pycnanthulignene A (39); pycnanthulignene B (40); rapanone (41); resveratrol  $\beta$ -D-glucopyranoside (42); sigmoidin H (43); sigmoidin I (44); sophorapterocarpan A (45); xanthone V<sub>1</sub> (46).

## Angiogenesis

Angiogenesis as treatment target against cancer was merely studied for botanicals from Africa. The Fabaceae *Calliandra portoricensis* (Jacq.) (Adaramoye et al., 2015) was reported as angiogenesis inhibitor through inhibition of the growth of blood capillaries on the chorioallantoic membrane of quail eggs. Compounds with similar effects include naphthoquinone 2-acetylfuro-1,4-naphthoquinone (4) (Kuate et al., 2011d), flavonoids 7, 8, and 24 (Kuate et al., 2011b), the naphthyl butenone guieranone A (25) and the xanthone 46 (Kuate et al., 2011d).

## African Plants and Compounds with Regular Sensitivity and Collateral Sensitivity in Drug Resistant Cancer Cells

The investigation of the mode of action of botanicals and phytochemicals from the flora of Africa is not yet done in a systematic manner due to the lack of facilities and appropriate technology in research centers throughout the continent. However, the fight against MDR in cancer will provide conceptual clues on the molecular targets of the active samples. In collaborations with more equipped research institutes in Western countries, plants and isolated compounds from the flora of CEWA were tested on cancer cells expressing well-known drug resistance phenotypes. In **Tables 1, 2**, results on samples are documented, that inhibited resistant cell lines with similar efficacy than sensitive ones (regular sensitivity). In some cases, it was observed that resistant cells were killed with even better efficacy than sensitive cells (hyper-sensitivity or collateral sensitivity). These plant extracts and phytochemicals could be especially useful to fight MDR in cancer. In this section, we will focus on plants and compounds exerting hypersensitivity on cell lines over-expressing ABC transporters, EGFR and with p53 knock out genes.

## Plants and Compounds Acting in Cancer Cells Over-Expressing ABC Transporters

Some botanicals and phytochemicals from CEWA were screened against ABC transporters-expressing cell lines. The most investigated cell lines included the P-gp-overexpressing

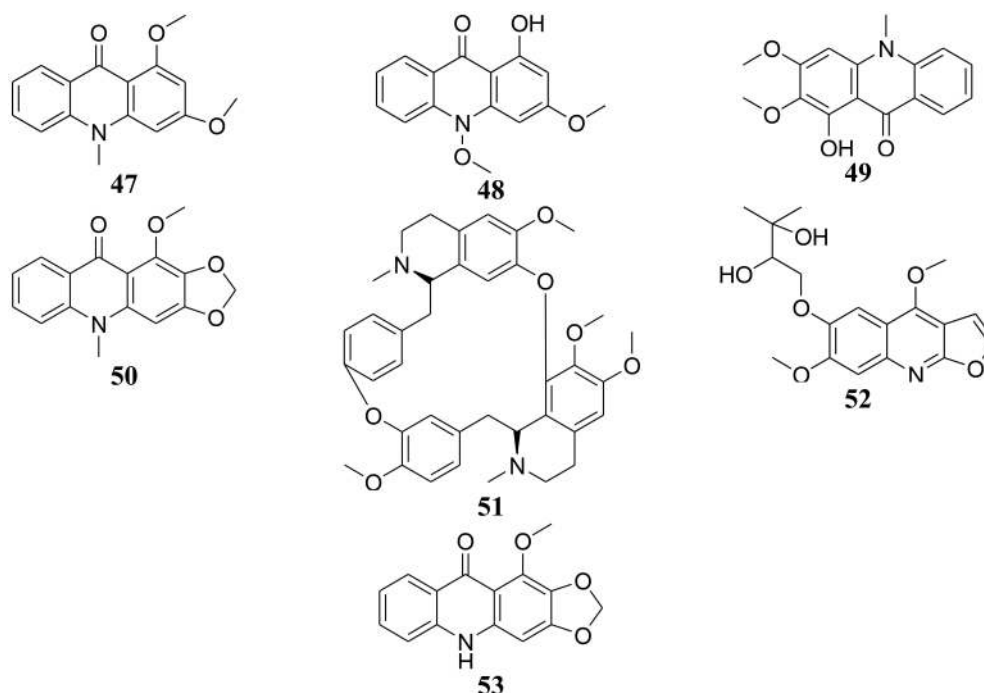

**FIGURE 3** | Chemical structures of hit cytotoxic alkaloids isolated from plants of Central, East and West Africa. 1,3-dimethoxy-10-methylacridone (**47**); 1-hydroxy-3-methoxy-10-methylacridone (**48**); arborinin (**49**); evoxanthine (**50**); isotetrandrine (**51**); monrifoline (**52**); norevioxanthine (**53**).

CEM/ADR5000 leukemia cell line, the MRP1-expressing HL60/AR leukemia cell line and BCRP-expressing MDA-MB-231/BCRP breast adenocarcinoma cell line. The studies were mainly conducted by the team of Professor Thomas Efferth (University of Mainz, Germany). Plants and compounds inducing hypersensitivity in these cell lines are summarized in **Tables 1, 2**.

The hypersensitivity of CEM/ADR5000 cells compared to its parental cell line CCRF-CEM was induced by *Aframomum arundinaceum* (Oliver & Hanbury) K. Schum (Zingiberaceae) (Kвете et al., 2014a), *Imperata cylindrica* Beauv. var. *koenigii* Durand et Schinz (Poaceae) (Kвете et al., 2013c), *Nauclea pobeguini* (Pobég. ex Pellegr.) Merr. ex E.M.A. (Rubiaceae) (Kвете et al., 2015f), *Pachypodanthium staudtii* Engl & Diels (Annonaceae) (Kвете et al., 2016b), *Piper capense* L.f. (Piperaceae) (Kвете et al., 2013c) and *Zinziber officinale Roscoe* (Zingiberaceae) (Kвете et al., 2011a). Compounds with similar activity included: acridone alkaloids, **49** and **53** (Kвете et al., 2015b), anthraquinone, **19** (Kвете et al., 2015a), flavonoids, 4'-hydroxy-2',6'-dimethoxychalcone (**6**) from *Polygonum limbatum* Meisn (Kвете et al., 2014b), **12** (Kвете et al., 2016c), amentoflavone (**13**) from *Dorstenia barteri* (Kвете et al., 2016c), atalantoflavone (**15**) from *Erythrina sigmoidea* Hua (Kвете et al., 2014c), naringenin (**34**) from *Aframomum arundinaceum* (Oliver & Hanbury) K. Schum (Kвете et al., 2014a), lignans, futokadsurin B (**23**) from *Uapaca togoensis* Pax. (Kвете et al., 2016c), **39** and **40** (Kвете et al., 2016c) and xanthone **17** (Kвете et al., 2013b).

Plant extracts inducing hypersensitivity in MDA-MB-231-BCRP clone 23 cells compared to its sensitive counterparts MDA-MB-231 cells include: *Aframomum polyanthum* K. Schum (Zingiberaceae) (Kвете et al., 2014a), *Nauclea latifolia* Smith. (Rubiaceae) (Kвете et al., 2014a), *Nauclea pobeguini* (Pobég. ex Pellegr.) Merr. ex E.M.A. (Kвете et al., 2015f), *Pachypodanthium staudtii* Engl & Diels (Kвете et al., 2016b) and *Uapaca togoensis* Pax. (Euphorbiaceae) (Kвете et al., 2015e) (**Table 1**). Compounds exerting similar activity included: alkaloids, **47**, **48**, and **49** (Kвете et al., 2015b), diterpene, galanal A (**2**) isolated from *Aframomum arundinaceum* (Oliver & Hanbury) K. Schum (Kвете et al., 2014a), benzophenone, isogarcinol (**28**) from *Hypericum lanceolatum* Lam. (Kвете et al., 2013d), **30** (Kвете et al., 2013d), anthraquinones, **19** and **20** (Kвете et al., 2015a), flavonoids, **6** (Kвете et al., 2014b), **13** (Kвете et al., 2016c), **27** (Kвете et al., 2015c), kaempferol-3,7,4'-trimethylether (**31**) from *Aframomum arundinaceum* (Oliver & Hanbury) K. Schum (Kвете et al., 2014a), isoflavonoids, bidwillon A (**16**) from *Erythrina sigmoidea* Hua (Kвете et al., 2014c), **29** (Kвете et al., 2014d), **44** and **45** (Kвете et al., 2014c), lignan, **39** (Kвете et al., 2016c) and xanthones, 8-hydroxycudraxanthone G (**10**) from *Garcinia nobilis* Engl. (Kвете et al., 2013b), **17** (Kвете et al., 2013b) and euxanthone (**22**) (Kвете et al., 2016c).

### Plants and Compounds Acting in EGFR Over-Expressing Cancer Cells

Several plants extracts and compounds were more active in the resistant glioblastoma U87MG.ΔEGFR cells than in its normal counterpart U87MG cells (D.R. < 0.90). They included: *Albizia*



*adianthifolia* (Schum.) and *Alchornea cordifolia* (Schum. & Thonn.) Müll.-Arg. (Kuetze et al., 2016e), *Anonidium mannii* Engl. et Diels. (Anonaceae) (Kuetze et al., 2013a), *Elaeophorbia drupifera* (Thonn.) Stapf. (Euphorbiaceae) (Kuetze et al., 2013e), *Erythrina sigmoidea* Hua (Kuetze et al., 2014a), *Gladiolus quartinianus* A. Rich. (Iridaceae) (Kuetze et al., 2013a), *Nauclea pobeguini* (Pobég. ex Pellegr.) Merr. ex E.M.A. (Kuetze et al., 2015f), *Vepris soyauxii* Engl. (Rutaceae) (Kuetze et al., 2013a) and *Xylopia aethiopica* (Dunal) A.Rich. (Annonaceae) (Kuetze et al., 2013c). Compounds with similar activity include: the alkaloids, **47-53** (Kuetze et al., 2015b,g), anthraquinone, **19** (Kuetze et al., 2015a), benzophenones, 2,2',5,6'-tetrahydroxybenzophenone (**3**) from *Hypericum lanceolatum* Lam. (Kuetze et al., 2013d), **26** (Kuetze et al., 2013d), **28** (Kuetze et al., 2013d), **30** (Kuetze et al., 2013d), flavonoids, **12** (Kuetze et al., 2016c), dorsmanin F (**21**) (Kuetze et al., 2015d), **27** (Kuetze et al., 2015c), **34** (Kuetze et al., 2014a), isoflavonoids, **16** (Kuetze et al., 2014c), **35** (Kuetze et al., 2014d), **44** and **45** (Kuetze et al., 2014c), xanthenes, **10** (Kuetze et al., 2013b), and **17** (Kuetze et al., 2013b).

### Plants and Compounds Acting in p53 Knockout Cancer Cells

Botanicals inducing hypersensitivity in p53 knockout cell line HCT116 ( $p53^{-/-}$ ) compared to its sensitive counterpart HCT116 ( $p53^{+/+}$ ) cell line included: *Beilschmiedia acuta* Kosterm (Lauraceae) (Kuetze et al., 2014e), *Echinops giganteus* var. lelyi (C. D. Adams) A. Rich. (Compositae) (Kuetze et al., 2013c), *Erythrina sigmoidea* Hua (Fabaceae) (Kuetze et al., 2014a), *Nauclea latifolia* Smith. (Kuetze et al., 2014a), *Nauclea pobeguini* (Pobég. ex Pellegr.) Merr. ex E.M.A. (Kuetze et al., 2015f), *Polyscias fulva* (Hiern) Harms. (Araliaceae) (Kuetze et al., 2014e) and *Uapaca togoensis* Pax. (Kuetze et al., 2015e). Compounds acting in p53 knockout cancer cells included: alkaloid, **48** (Kuetze et al., 2015b), benzophenone, **26** (Kuetze et al., 2013d), flavonoids, **12** (Kuetze et al., 2016c), **27** (Kuetze et al., 2015c), laburnetin (**32**) (Kuetze et al., 2016c), **38** (Kuetze et al., 2015d), isoflavonoids, **9** (Kuetze et al., 2014c), **11** (Kuetze et al., 2014c), **16** (Kuetze et al., 2014c), **29** (Kuetze et al., 2014d), **44** (Kuetze et al., 2014c), neobavaisoflavone (**35**) from *Erythrina senegalensis* DC (Kuetze et al., 2014d), lignan, **23** (Kuetze et al., 2016c), xanthenes, **10** (Kuetze et al., 2013b), and **22** (Kuetze et al., 2016c).

### HIT CYTOTOXIC PLANTS OF CENTRAL, EAST AND WEST AFRICA

Some African plant extracts displayed very interesting cytotoxic effects with  $IC_{50}$  values below 20  $\mu\text{g/mL}$  in the majority of cancer cell lines tested. In this section, the synopsis of 10 strongest cytotoxic plants of CEWA as observed with *in vitro* screening assays is provided.

#### ***Beilschmiedia acuta* Kosterm (Lauraceae)**

*Beilschmiedia acuta* [Synonyms: *Beilschmiedia acutifolia* (Engl. & K. Krause) Robyns & Wilczek or *Tylostemon acutifolius* Engl. & K. Krause] belongs to the family Lauraceae. The plant is mainly found in Cameroon and Central African Republic, where it is traditionally used to treat cancer and gastrointestinal infections

(Kuetze et al., 2014e). The methanol extracts of leaves and roots of the plant were tested on a panel of cancer cell lines, including MDR phenotypes. Both leaves and roots extracts displayed good antiproliferative effects with respective  $IC_{50}$  values of 8.22 and 14.72  $\mu\text{g/mL}$  in leukemia CCRF-CEM cells, 19.76 and 26.74  $\mu\text{g/mL}$  in its resistant subline CEM/ADR5000 cells, 6.45 and 6.66  $\mu\text{g/mL}$  in breast adenocarcinoma MDA-MB-231 cells and 21.09 and 22.75  $\mu\text{g/mL}$  in its resistant counterparts MDA-MB-231/BCRP, 21.12 and 11.62  $\mu\text{g/mL}$  in colon adenocarcinoma HCT116  $p53^{+/+}$  and its resistant counterparts HCT116  $p53^{-/-}$ , 7.46 and 7.27  $\mu\text{g/mL}$  in glioblastoma U87MG cells and its resistant counterparts U87MG.  $\Delta EGFR$  cells and 23.09  $\mu\text{g/mL}$  for leaves extract in HepG2 cells (Kuetze et al., 2014e). Interestingly, the two extracts were less toxic toward normal AML12 hepatocytes with  $IC_{50}$  values above 40  $\mu\text{g/mL}$  (Kuetze et al., 2014e). Both leaves and roots extracts induced apoptosis in CCRF-CEM cells. However, the mode of induction of apoptosis was not detected when MMP and ROS production were investigated (Kuetze et al., 2014e).

#### ***Echinops giganteus* var. lelyi (C. D. Adams) A. Rich. (Compositae)**

*Echinops giganteus* a medicinal spicy plant of the family Compositae mainly found in Cameroon, Ethiopia, Rwanda, Sudan, Tanzania, Uganda, DR Congo. The plant is traditionally used to treat cancer, as well as heart and gastric troubles (Tene et al., 2004; Kuetze et al., 2011a). The methanol extract of the rhizomes of the plant displayed good antiproliferative effects toward leukemia CCRF-CEM cells ( $IC_{50}$ : 6.68  $\mu\text{g/mL}$ ), CEM/ADR5000 cells ( $IC_{50}$ : 7.96  $\mu\text{g/mL}$ ) (Kuetze et al., 2011a), HL60 cells ( $IC_{50}$ : 6.38  $\mu\text{g/mL}$ ) and HL60AR cells ( $IC_{50}$ : 9.24  $\mu\text{g/mL}$ ), MDA-MB-231-*pcDNA* cells ( $IC_{50}$ : 8.61  $\mu\text{g/mL}$ ), MDA-MB-231-BCRP cells ( $IC_{50}$ : 6.52  $\mu\text{g/mL}$ ), colon carcinoma HCT116 ( $p53^{+/+}$ ) cells ( $IC_{50}$ : 3.58  $\mu\text{g/mL}$ ), HCT116 ( $p53^{-/-}$ ) cells ( $IC_{50}$ : 3.29  $\mu\text{g/mL}$ ), glioblastoma U87MG cells ( $IC_{50}$ : 13.55  $\mu\text{g/mL}$ ) and U87MG.  $\Delta EGFR$  cells ( $IC_{50}$ : 11.15  $\mu\text{g/mL}$ ), hepatocarcinoma HepG2 cells ( $IC_{50}$ : 14.32  $\mu\text{g/mL}$ ) (Kuetze et al., 2013c). Importantly, this extract was less toxic to the normal human umbilical vein endothelial cells (HUVECs;  $IC_{50} > 80 \mu\text{g/mL}$ ) (Kuetze et al., 2011a) and to normal AML12 hepatocytes with less than 50% proliferation at 40  $\mu\text{g/mL}$  (Kuetze et al., 2013c). This extract induced apoptosis in CCRF-CEM cells by loss of MMP (Kuetze et al., 2013c).

#### ***Erythrina Sigmoidea* Hua (Fabaceae)**

*Erythrina sigmoidea* (synonyms: *Erythrina dybowskii* Hua; *Erythrinaeriotricha* Harms; *Erythrina lanata* Taub. ex Gilg; *Erythrina sudanica* Baker f.) is a tree of 3–6 m, or 10–20 m belonging to the Fabaceae family. The plant is mainly found in Cameroon and Chad, where it is used as antidote (venomous stings, bites, etc.), diuretic, febrifuge and to treat arthritis, rheumatism, pulmonary troubles, stomach troubles, infectious diseases and kidney diseases (Burkill, 1985), gastrointestinal infections, venereal diseases and leprosy (Mabeku et al., 2011). The cytotoxic constituents of the plant include 6 $\alpha$ -hydroxyphaseollidin (**9**), atalantoflavone (**15**), bidwillon A (**16**), neobavaisoflavone (**35**), neocyclomorusin (**36**), and

sigmoidin I (44) (Kueté et al., 2014c). The cytotoxicity of bark methanol extract was reported toward CCRF-CEM cells (IC<sub>50</sub>: 18.50 μg/mL), CEM/ADR5000 cells (IC<sub>50</sub>: 20.06 μg/mL), MDA-MB-231-*pcDNA* cells (IC<sub>50</sub>: 22.37 μg/mL), MDA-MB-231-*BCRP* cells (IC<sub>50</sub>: 27.42 μg/mL), HCT116 (*p53*<sup>+/+</sup>) cells (IC<sub>50</sub>: 19.63 μg/mL), HCT116 (*p53*<sup>-/-</sup>) cells (IC<sub>50</sub>: 16.22 μg/mL), U87MG cells (IC<sub>50</sub>: 45 μg/mL), U87MG.Δ*EGFR* cells (IC<sub>50</sub>: 29.80 μg/mL), and HepG2 cells (IC<sub>50</sub>: 22.34 μg/mL) (Kueté et al., 2016a). This extract had low cytotoxicity toward normal AML12 hepatocytes, inducing less than 50% proliferation at 80 μg/mL (Kueté et al., 2016a). It induced apoptosis in CCRF-CEM leukemia cells by disruption of the MMP (Kueté et al., 2014a).

### ***Imperata cylindrica* Beauv. var. *koenigii* Durand et Schinz (Poaceae)**

*Imperata cylindrica* commonly known as cogon grass is a perennial rhizomatous grass of the Poaceae family. The plant is native to East and south East Asia, India, Micronesia, Melanesia, Australia, and Eastern and Southern Africa. In CEWA, the plant is found in Benin, Burkina Faso, Congo, Ivory Coast, Gambia, Ghana, Guinea, Kenya, Liberia, Mali, Mozambique, Niger, Nigeria, Senegal, Tanzania, Togo, Uganda. The plant is traditionally used as diuretic and anti-inflammatory agents and to treat cancer (Nishimoto et al., 1968; Kueté et al., 2011a). The cytotoxicity of roots methanol extract of the plant was reported toward CCRF-CEM cells (IC<sub>50</sub>: 8.4 μg/mL) and CEM/ADR5000 cells (IC<sub>50</sub>: 7.18 μg/mL), pancreatic MiaPaca-2 cells (IC<sub>50</sub>: 12.11 μg/mL) (Kueté et al., 2011a), HL60 cells (IC<sub>50</sub>: 7.94 μg/mL), HL60AR cells (IC<sub>50</sub>: 30.60 μg/mL), MDA-MB-231-*pcDNA* cells (IC<sub>50</sub>: 5.19 μg/mL), MDA-MB-231-*BCRP* cells (IC<sub>50</sub>: 10.04 μg/mL), HCT116 (*p53*<sup>+/+</sup>) cells (IC<sub>50</sub>: 4.37 μg/mL), HCT116 (*p53*<sup>-/-</sup>) cells (IC<sub>50</sub>: 4.60 μg/mL), U87MG cells (IC<sub>50</sub>: 19.99 μg/mL), U87MG.Δ*EGFR* cells (IC<sub>50</sub>: 10.68 μg/mL), and HepG2 cells (IC<sub>50</sub>: 18.28 μg/mL) (Kueté et al., 2013c). Less than 50% proliferation of CCRF-CEM cells was induced by this extract in normal AML12 hepatocytes (Kueté et al., 2013c) meanwhile the IC<sub>50</sub> value as high as 47.73 μg/mL was obtained in HUVEC cells. This extract induced apoptosis in CCRF-CEM cells by loss of MMP (Kueté et al., 2013c).

### ***Nauclea pobeguini* (Pobég. ex Pellegr.) Merr. ex E.M.A. (Rubiaceae)**

*Nauclea pobeguini* (synonym: *Sarcocephalus pobeguini* Pobég. ex Pellegr.) is a deciduous, small to medium-sized tree growing up to 30 m tall, sometimes a shrub. In CEWA, the plant is distributed in South Tropical Africa especially in Angola, Zambia, West Tropical Africa: Burkina, Ghana, Guinea, Guinea-Bissau, Ivory Coast, Nigeria, Senegal, Sierra Leone, West-Central Tropical Africa: Cameroon, Central African Republic, Congo, DR Congo, Gabon. The plant is used in traditional medicine as abortive and to treat stomach ache and infectious diseases (Karou et al., 2011), jaundice (Kadiri et al., 2007), fever, diarrhea, worm, and malaria (Mesia et al., 2005). The cytotoxicity of the methanol extract from bark and leaves was reported toward CCRF-CEM cells (IC<sub>50</sub>: 14.62 and 25.84 μg/mL, respectively), CEM/ADR5000 cells (IC<sub>50</sub>: 11.56 and 25.55 μg/mL, respectively), HCT116

(*p53*<sup>+/+</sup>) cells (IC<sub>50</sub>: 16.19 and 32.72 μg/mL, respectively) and HCT116 (*p53*<sup>-/-</sup>) cells (IC<sub>50</sub>: 8.70 and 19.39 μg/mL, respectively) (Kueté et al., 2015f). Resveratrol was identified as the major cytotoxic constituent of this extract (Kueté et al., 2015f).

### ***Piper capense* L.f. (Piperaceae)**

*Piper capense* is a rather variable spicy plant ranging from a weakly erect, aromatic, evergreen shrub or subshrub, to a more or less herbaceous perennial and sometimes a straggling plant that scrambles into other plants for support. *Piper capense* is found from Guinea to Ethiopia, Angola and Mozambique. Traditionally, the plant is used as sleep inducing remedy, anthelmintic and to treat cancer (Kokowaro, 1976; Van Wyk and Gericke, 2000; Kueté et al., 2011a). The cytotoxicity of seeds methanol extract was reported toward CCRF-CEM cells (IC<sub>50</sub>: 7.03 μg/mL), CEM/ADR5000 (IC<sub>50</sub>: 6.56 μg/mL) and MiaPaca-2 cells (IC<sub>50</sub>: 8.92 μg/mL) (Kueté et al., 2011a), HL60 cells (IC<sub>50</sub>: μg/mL), HL60AR cells (IC<sub>50</sub>: μg/mL), MDA-MB-231-*pcDNA* cells (IC<sub>50</sub>: 4.17 μg/mL), MDA-MB-231-*BCRP* cells (IC<sub>50</sub>: 19.45 μg/mL), HCT116 (*p53*<sup>+/+</sup>) cells (IC<sub>50</sub>: 4.64 μg/mL), HCT116 (*p53*<sup>-/-</sup>) cells (IC<sub>50</sub>: 4.62 μg/mL), U87MG cells (IC<sub>50</sub>: 13.48 μg/mL), U87MG.Δ*EGFR* cells (IC<sub>50</sub>: 7.44 μg/mL), HepG2 cells (IC<sub>50</sub>: 16.07 μg/mL) (Kueté et al., 2013c). This extract was less toxic toward normal AML12 hepatocytes and HUVEC cells inducing less than 50% cell proliferation at 40 μg/mL and 80 μg/mL respectively (Kueté et al., 2011a, 2013c). This extract induced apoptosis in CCRF-CEM cells by the loss of MMP and increase ROS production (Kueté et al., 2013c).

### ***Polyscias fulva* (Hiern) Harms. (Araliaceae)**

*Polyscias fulva* is a deciduous to evergreen tree of the family Araliaceae. The plant is found in Tropical Africa, from Sierra Leone to Sudan, Ethiopia, and Yemen; in Angola, Zambia, Zimbabwe, and Mozambique. Traditionally, *Polyscias fulva* is used to treat malaria, fever, mental illness (Tshibangu et al., 2002), venereal infections and obesity (Jeruto et al., 2007; Focho et al., 2009), and cancer (Kueté et al., 2014e). The phytochemical investigations of the plant led to the isolation of polysciasoside A, kalopanax-saponin B, α-hederin (Bedir et al., 2001; Kueté and Efferth, 2011). Investigation of the cytotoxic potential of various parts of the plant demonstrated that the roots were more active than the leaves and bark (Kueté et al., 2014e). Roots methanol extract had good cytotoxic effects on a panel of human cancer cell lines with the IC<sub>50</sub> values of 7.79 μg/mL (CCRF-CEM cells), 22.63 μg/mL (CEM/ADR5000 cells), 3.27 μg/mL (MDA-MB-231 cells), 16.67 μg/mL (MDA-MB-231/*BCRP* cells), 14.66 μg/mL (HCT116 *p53*<sup>+/+</sup> cells), 5.98 μg/mL (HCT116 *p53*<sup>-/-</sup> cells), 4.15 μg/mL (U87MG cells), 16.35 μg/mL (U87MG.Δ*EGFR* cells), and 12.99 μg/mL (HepG2 cells) (Kueté et al., 2014e). Lower cytotoxicity of this extract was shown in normal AML12 hepatocytes with less than 50% cells proliferation at 40 μg/mL (Kueté et al., 2014e). The active constituent of the plant was reported as α-hederin and this compound had moderate antiproliferative effects (IC<sub>50</sub> values ranged from 7.43 μM in CCRF-CEM cells to 43.98 μM in U87MG.Δ*EGFR* cells) against the above cancer cell lines (Kueté et al., 2014e). The roots

methanol extract of *Polyscias fulva* induced apoptosis in CCRF-CEM cells, mediated by MMP alterations and increased ROS production (Kuetze et al., 2014e).

### ***Uapaca togoensis* Pax (Euphorbiaceae)**

*Uapaca togoensis* (Synonyms: *Uapaca chevalieri* Beille, *Uapaca guignardii* A. Chec. ex Beille, *Uapaca guineensis* sudanica (Beille) Hutch., *Uapaca perrotii* Beille *Uapaca somon* Aubrév. & Leandri) is an evergreen tree. The plant grows in tropical Africa, from Senegal to southern Chad and Central African Republic and from Gabon to DR Congo and northern Angola. In traditional medicine, the plant is used as antiemetic, lotion for skin disorders (Mengome et al., 2010), remedy for pneumonia, cough, fever, rheumatism, vomiting, epilepsy (Kone et al., 2006) and bacterial diseases (Kone et al., 2004). The cytotoxicity of the methanol extract from fruit was reported toward CCRF-CEM cells (IC<sub>50</sub>: 4.23 μg/mL), CEM/ADR5000 cells (IC<sub>50</sub>: 4.44 μg/mL), MDA-MB-231-*pcDNA* cells (IC<sub>50</sub>: 25.85 μg/mL), MDA-MB-231-*BCRP* cells (IC<sub>50</sub>: 4.17 μg/mL), HCT116 (*p53*<sup>+/+</sup>) cells (IC<sub>50</sub>: 3.69 μg/mL), HCT116 (*p53*<sup>-/-</sup>) cells (IC<sub>50</sub>: 3.09 μg/mL), U87MG cells (IC<sub>50</sub>: 8.01 μg/mL), U87MG.Δ*EGFR* cells (IC<sub>50</sub>: 8.68 μg/mL), and HepG2 cells (IC<sub>50</sub>: 19.90 μg/mL) (Kuetze et al., 2015e). This extract induced apoptosis in CCRF-CEM cells mediated by MMP loss (Kuetze et al., 2015e). The cytotoxic constituents of the extract were identified as a terpenoid, 11-oxo-α-amyril acetate, a lignan, futokadsurin B (23) and an alkaloid, arborinin (49) (Kuetze et al., 2015e).

### ***Vepris soyauxii* Engl. (Rutaceae)**

*Vepris soyauxii* (synonym: *Araliopsis soyauxii* Engl) is a plant of the family Rutaceae mostly found throughout West Africa, from Sierra Leone, Liberia, Ivory Coast, Mali, Ghana to Nigeria, and Cameroon. In traditional medicine, the plant is used as anti-fibriomyoma and to treat stomachache, malaria (Momeni et al., 2010) and cancer (Kuetze et al., 2013a). The antiproliferative effects of the methanol extract from leaves was reported toward CCRF-CEM cells (IC<sub>50</sub>: 9.28 μg/mL), CEM/ADR5000 cells (IC<sub>50</sub>: 11.72 μg/mL), MDA-MB-231-*pcDNA* cells (IC<sub>50</sub>: 7.52 μg/mL), MDA-MB-231-*BCRP* cells (IC<sub>50</sub>: 12.93 μg/mL), HCT116 (*p53*<sup>+/+</sup>) cells (IC<sub>50</sub>: 8.59 μg/mL), HCT116 (*p53*<sup>-/-</sup>) cells (IC<sub>50</sub>: 9.70 μg/mL), U87MG cells (IC<sub>50</sub>: 8.75 μg/mL), U87MG.Δ*EGFR* cells (IC<sub>50</sub>: 4.09 μg/mL) and HepG2 cells (IC<sub>50</sub>: 13.60 μg/mL) (Kuetze et al., 2013a). This extract induced apoptosis in CCRF-CEM cells mediated by disruption of MMP (Kuetze et al., 2013a). Besides, this extract had low cytotoxic effect toward normal AML12 hepacytes, inducing less than 50% proliferation at 40 μg/mL (Kuetze et al., 2013a).

### ***Xylopi aethiopica* (Dunal) A. Rich. (Annonaceae)**

*Xylopi aethiopica* is an aromatic tree of the family Annonaceae. The plant is native to the lowland rainforest and moist fringe forests in the savanna zones of Africa. The plant grows in Angola, Benin, Burkina Faso, Cameroon, Central African Republic, DR Congo, Ethiopia, Gabon, Gambia, Ghana, Guinea, Guinea-Bissau, Ivory Coast, Kenya, Liberia, Mozambique, Nigeria, São Tomé and Príncipe, Senegal, Sierra Leone, Sudan, South Sudan,

Tanzania, Togo, and Uganda. Traditionally, this plant is used to treat cancer, constipation, uterine hemorrhage, fever and as diuretic (Iwu, 1993; Kuetze et al., 2011a; Okafor, 2012). The cytotoxicity of seeds methanol extract was demonstrated toward CCRF-CEM cells (IC<sub>50</sub>: 3.91 μg/mL), CEM/ADR5000 cells (IC<sub>50</sub>: 7.4 μg/mL) and Mia PaCa-2 cells (IC<sub>50</sub>: 6.86 μg/mL) (Kuetze et al., 2011a), human cervical cancer cell line C-33A (IC<sub>50</sub>: 30.8 μg/mL), breast adonocarcinoma MCF7 cells (IC<sub>50</sub>: 60.2 μg/mL), human oral squamous carcinoma KB cells (IC<sub>50</sub>: 62.5 μg/mL) (Adaramoye et al., 2011), HL60 cells (IC<sub>50</sub>: 7.94 μg/mL), HL60AR cells (IC<sub>50</sub>: 30.60 μg/mL), MDA-MB-231-*pcDNA* cells (IC<sub>50</sub>: 5.19 μg/mL), MDA-MB-231-*BCRP* cells (IC<sub>50</sub>: 10.04 μg/mL), HCT116 (*p53*<sup>+/+</sup>) cells (IC<sub>50</sub>: 4.37 μg/mL), HCT116 (*p53*<sup>-/-</sup>) cells (IC<sub>50</sub>: 4.60 μg/mL), U87MG cells (IC<sub>50</sub>: 19.99 μg/mL), U87MG.Δ*EGFR* cells (IC<sub>50</sub>: 10.68 μg/mL) and HepG2 cells (IC<sub>50</sub>: 18.28 μg/mL) (Kuetze et al., 2013c). This extract was less toxic against AML12 hepatocytes and HUVEC cells inducing less than 50% cell proliferation at 40 and 80 μg/mL, respectively (Kuetze et al., 2011a, 2013c). Its also induced apoptosis in C-33A cells, nuclear fragmentation, cells accumulation in sub-G0/G1, cycle arrest in G2, up-regulation of p53 and p21 genes, and an increase in the Bax/Bcl-2 ratio (Adaramoye et al., 2011). It also induced apoptosis in CCRF-CEM cells by loss of MMP (Kuetze et al., 2013c). The cytotoxic constituents of this extract were identified as 16α-hydroxy-entkauran-19-oic acid, 3,4',5-trihydroxy-6'',6''-dimethylpyrano[2,3-g]flavone, isotetrandrine (51) and *trans*-tiliroside (Kuetze et al., 2015g).

## **HIT CYTOTOXIC COMPOUNDS FROM PLANTS OF CENTRAL, EASTERN AND WESTERN AFRICA**

Several bioactive constituents of African medicinal plants were identified. They include: terpenoids, phenolics and alkaloids (Table 2). However, phenolics were the best cytotoxic ingredients isolated from CEWA plants. In this section, a summary of the prominent antiproliferative phytochemicals identified in CEWA plant will be given.

### **Alkaloids**

The isoquinoline alkaloid, isotetrandrine (51) isolated from *Xylopi aethiopica* was amongst the most active alkaloids reported in CEWA plants. This compound displayed interesting cytotoxic effects with IC<sub>50</sub> values below 10 μM toward a panel of sensitive and MDR cancer cell lines. These cell lines included: CCRF-CEM cells (IC<sub>50</sub>: 1.53 μM), CEM/ADR5000 cells (IC<sub>50</sub>: 2.36 μM), MDA-MB-231-*pcDNA* cells (IC<sub>50</sub>: 7.28 μM), MDA-MB-231-*BCRP* cells (IC<sub>50</sub>: 6.70 μM), HCT116 (*p53*<sup>+/+</sup>) cells (IC<sub>50</sub>: 2.39 μM), HCT116 (*p53*<sup>-/-</sup>) cells (IC<sub>50</sub>: 4.55 μM), U87MG cells (IC<sub>50</sub>: 3.89 μM), U87MG.Δ*EGFR* cells (IC<sub>50</sub>: 1.45 μM) and HepG2 cells (IC<sub>50</sub>: 3.28 μM) (Kuetze et al., 2015g). Alkaloid, 51 was less toxic against the normal AML12 hepatocytes, inducing less than 50% proliferation at up to 64.27 μM (Kuetze et al., 2015g). This compound did not alter the integrity of the mitochondrial membrane in CCRF-CEM cells,



and its mode of induction of apoptosis was mainly by increased ROS production (Kueté et al., 2015g).

## Phenolic Compounds

Phenolics have been so far the most represented group of secondary metabolites isolated from CEWA medicinal plants. Several compounds with interesting cytotoxic activities were identified within benzophenones, flavonoids and isoflavonoids, naphthyl butenone, quinones and xanthenes.

## Benzophenones

Guttiferone E (**26**) and isoxanthochymol (**30**) isolated from *Garcinia punctata* Oliv. (Guttiferae) (Kueté et al., 2013d) showed good cytotoxic effects against a panel of human cancer cell lines. Compounds **26** and **30** have also been isolated from various *Garcinia* species such as *Garcinia pyrifera* (Roux et al., 2000), *Garcinia xanthochymus* (Baggett et al., 2005), *Garcinia virgata* (Merza et al., 2006), *Garcinia afzelii* (Lannang et al., 2010), *Garcinia livingstonei* (Yang et al., 2010), *Garcinia multiflora* (Liu et al., 2010) and from *Rheedia edulis* (Acuna et al., 2010). Compound **26** had an IC<sub>50</sub> value of 7.5 μM toward colon carcinoma SW-480 cells, meanwhile **30** was less active in this cell line (IC<sub>50</sub>: 16.6 μM) (Baggett et al., 2005). Benzophenones **26** and **30** displayed good cytotoxic effects toward CCRF-CEM cells (IC<sub>50</sub>: 6.86 and 9.55 μM, respectively), CEM/ADR5000 cells (IC<sub>50</sub>: 13.57 and 10.33 μM, respectively), HL60 cells (IC<sub>50</sub>: 11.69 and 8.92 μM, respectively), HL60AR cells (IC<sub>50</sub>: 11.69 and 8.92 μM, respectively), MDA-MB-231-*pcDNA* cells (IC<sub>50</sub>: 11.69 and 6.30 μM, respectively), MDA-MB-231-*BCRP* cells (IC<sub>50</sub>: 13.92 and 3.42 μM, respectively), HCT116 (*p53*<sup>+/+</sup>) cells (IC<sub>50</sub>: 12.74 and 3.24 μM, respectively), HCT116 (*p53*<sup>-/-</sup>) cells (IC<sub>50</sub>: 7.87 and 3.62 μM, respectively), U87MG cells (IC<sub>50</sub>: 7.87 and 6.40 μM, respectively), U87MG.Δ*EGFR* cells (IC<sub>50</sub>: 3.39 and 3.12 μM, respectively) and HepG2 cells (IC<sub>50</sub>: 11.13 and 8.34 μM, respectively) (Kueté et al., 2013d). Both **26** and **30** induced apoptosis in cervix adenocarcinoma HeLa cells (Liu et al., 2010). The two compounds also induced apoptosis in CCRF-CEM cells by activation of caspases 3/7, 8 and 9 and loss of MMP (Kueté et al., 2013d).

## Flavonoids and Isoflavonoids

Flavonoids and isoflavonoids are amongst the most isolated and the most active phytochemicals identified in African medicinal plants (Kueté and Efferth, 2015). Well studied flavonoids from CEWA plants having prominent cytotoxic effect against human cancer cell lines include 4'-hydroxy-2',6'-dimethoxychalcone (**6**), isobavachalcone (**27**), neocyclomorusin (**36**), poinsettifolin B (**38**), 6α-hydroxyphaseollidin (**9**), isoneorautenol (**29**), neobavaisoflavone (**35**), sigmoidin I (**44**) and sophorapterocarpan A (**45**) (Table 2). Amongst them, isoflavonoid **9** revealed the best activity with IC<sub>50</sub> values below 10 μM on a panel of cancer cell lines including CCRF-CEM cells (IC<sub>50</sub>: 3.36 μM), CEM/ADR5000 cells (IC<sub>50</sub>: 5.51 μM), MDA-MB-231-*pcDNA* cells (IC<sub>50</sub>: 5.70 μM), MDA-MB-231-*BCRP* cells (IC<sub>50</sub>: 5.87 μM), HCT116 (*p53*<sup>+/+</sup>) cells (IC<sub>50</sub>: 5.68 μM), HCT116 (*p53*<sup>-/-</sup>) cells (IC<sub>50</sub>: 4.60 μM), U87MG cells (IC<sub>50</sub>: 4.91 μM), U87MG.Δ*EGFR* cells (IC<sub>50</sub>: 4.91 μM) and HepG2

cells (IC<sub>50</sub>: 6.44 μM) (Kueté et al., 2014c). Compound **9** induced apoptosis in CCRF-CEM cells by the activation of caspases 3/7, 8 and 9 and breakdown of MMP as well as increased ROS production (Kueté et al., 2014c).

## Naphthyl Butenone

Guieranone A (**25**), a major component of the leaves of *Guiera senegalensis* displayed good cytotoxic effects on a panel of human cancer cell lines. The cytotoxicity of **25** was documented toward CCRF-CEM cells (IC<sub>50</sub>: 2.31 μM), CEM/ADR5000 cells (IC<sub>50</sub>: 3.19 μM), MiaPaCa-2 cells (IC<sub>50</sub>: 12.39 μM), Capan-1 cells (IC<sub>50</sub>: 29.08 μM), MCF-7 cells (IC<sub>50</sub>: 3.42 μM), 786-0 cells (IC<sub>50</sub>: 11.32 μM), U87MG cells (IC<sub>50</sub>: 7.78 μM), lung carcinoma A549 cells (IC<sub>50</sub>: 2.28 μM), skin melanoma Colo-38 cells (IC<sub>50</sub>: 7.69 μM), cervical carcinoma HeLa cells (IC<sub>50</sub>: 1.61 μM), and Caski cells (IC<sub>50</sub>: 3.73 μM) (Kueté et al., 2012) and leukemia THP-1 cells (IC<sub>50</sub>: 13.43 μM) (Fiot et al., 2006). Compound **25** showed anti-angiogenic activity via the inhibition of the growth of blood capillaries on the chorioallantoic membrane of quail embryo. It also induces apoptosis in CCRF-CEM cells. Meanwhile, microarray analysis demonstrated that it affected the regulation of several pathways in CCRF-CEM cells, including the cell cycle: G2/M DNA damage checkpoint regulation and ATM signaling pathways (Kueté et al., 2012).

## Quinones

Two naphthoquinones isolated from African plants, 2-acetylfuro-1,4-naphthoquinone (**4**) and plumbagin (**37**), showed remarkable cytotoxic effects (Table 2). Compound **4** showed good cytotoxicity toward PF-382 cells (IC<sub>50</sub>: 2.36 μM), MiaPaCa-2 cells (IC<sub>50</sub>: 7.48 μM), MCF-7 cells (IC<sub>50</sub>: 6.68 μM), U87MG cells (IC<sub>50</sub>: 8.02 μM), Colo-38 cells (IC<sub>50</sub>: 2.77 μM), HeLa cells (IC<sub>50</sub>: 1.65 μM), and Caski cells (IC<sub>50</sub>: 0.70 μM) (Kueté et al., 2011d). Naphthoquinone **4** revealed anti-angiogenic effects through inhibition of the growth of blood capillaries on the chorioallantoic membrane of quail eggs and also induced apoptosis and cell cycle arrest in S-phase in CCRF-CEM (Kueté et al., 2011d). The cytotoxic potential of compound **37** has widely been reported (Srinivas et al., 2004; Kuo et al., 2006; Powolny and Singh, 2008; Sun and McKallip, 2011; Kawiak et al., 2012). It has been isolated from various species of Plumbaginaceae, Ebenaceae and Droseraceae (Sagar et al., 2014). Compound **37** induced ROS mediated apoptosis in human cervical cancer ME-180 cells (Srinivas et al., 2004), human prostate cancer PC-3 cells and LNCaP cells (Powolny and Singh, 2008), G2-M arrest and autophagy by inhibiting the AKT/mammalian target of rapamycin (mTOR) pathway in MCF-7 cells and MDA-MD-231 cells (Kuo et al., 2006). Naphthoquinone **37** also induced apoptosis in Her2-overexpressing breast cancer cells through the mitochondrial-mediated pathway (Kawiak et al., 2012) as well as in human K562 leukemia cells through increased ROS and elevated tumor-necrosis-factor related apoptosis inducing ligand (TRAIL) receptor expression (Sun and McKallip, 2011).

## Xanthenes

Xanthone V<sub>1</sub> (**46**) (Table 2) is one of the most active xanthenes with prominent cytotoxic effects isolated from CEWA plants,



displaying IC<sub>50</sub> values below or around 10 μM against MCF-7 cells (IC<sub>50</sub>: 1.42 μM), 786-0 cells (IC<sub>50</sub>: 9.62 μM), U87MG cells (IC<sub>50</sub>: 9.64 μM), A549 cells (IC<sub>50</sub>: 10.13 μM), Colo-38 cells (IC<sub>50</sub>: 3.02 μM), HeLa cells (IC<sub>50</sub>: 0.58 μM), and Caski cells (IC<sub>50</sub>: 0.61 μM) (Kuetee et al., 2011d). This compound had anti-angiogenic effects, inhibiting the growth of blood capillaries on the chorioallantoic membrane of quail eggs. Compound 46 induced apoptosis and cell cycle arrest in S-phase in CCRF-CEM cells mediated by caspase 3/7 activation (Kuetee et al., 2011d).

## CONCLUSION

The present review paper aimed at compiling and summarizing relevant data on the potential of medicinal plant and isolated natural products from Central, Eastern and Western Africa to combat cancer with emphasis on their possible cellular targets. This report could not deliver medical results on the therapeutic capacities of the flora of these three African Regions as anticancer drugs. Nonetheless, in phytochemical and pharmacological basic sciences it clearly shows that efforts are being made by African scientists and their international

collaborators to achieve this goal in the future. However, few research teams in the continent are already involved in the cytotoxic drug discovery from botanicals and it is expected that this review will stimulate other laboratories to undertake similar research projects to better valorize the African flora.

## AUTHOR CONTRIBUTIONS

AM and VK wrote the manuscript; VK and TE designed and corrected the work. All authors read and approved the final version.

## ACKNOWLEDGMENTS

AM is thankful to Alexander von Humboldt Foundation for an 18 months fellowship in Prof. Dr. Thomas Efferth's laboratory in Mainz, Germany through the "Georg Foster Research Fellowship for Experienced Researcher" program. VK is very grateful to the Alexander von Humboldt Foundation for the funding through the Linkage program (2015–2018).

## REFERENCES

- Abbiw, D. K. (1990). *Useful Plants of Ghana: West African Uses of Wild and Cultivated Plants*. London: Intermediate Technology Publications. doi: 10.3362/9781780443737
- Aboul-Enein, A. M., Shanab, S. M., Shalaby, E. A., Zahran, M. M., Lightfoot, D. A., and El-Shemy, H. A. (2014). Cytotoxic and antioxidant properties of active principals isolated from water hyacinth against four cancer cells lines. *BMC Complement. Altern. Med.* 14:397. doi: 10.1186/1472-6882-14-397
- Acuna, U. M., Figueroa, M., Kavalier, A., Jancovski, N., Basile, M. J., and Kennelly, E. J. (2010). Benzophenones and biflavonoids from *Rheedia edulis*. *J. Nat. Prod.* 73, 1775–1779. doi: 10.1021/np100322d
- Adaramoye, O. A., Sarkar, J., Singh, N., Meena, S., Changkija, B., Yadav, P. P., et al. (2011). Antiproliferative action of *Xylopi aethiopia* fruit extract on human cervical cancer cells. *Phytother. Res.* 25, 1558–1563. doi: 10.1002/ptr.3551
- Adaramoye, O., Erguen, B., Oyebo, O., Nitzsche, B., Hopfner, M., Jung, K., et al. (2015). Antioxidant, antiangiogenic and antiproliferative activities of root methanol extract of *Calliandra portoricensis* in human prostate cancer cells. *J. Integr. Med.* 13, 185–193. doi: 10.1016/S2095-4964(15)60175-3
- Adeneye, A. A., Oreagba, A. I., Ishola, I. O., and Kalejaiye, H. A. (2014). Evaluation of the anti-arthritis activity of the hydroethanolic leaf extract of *Alchornea cordifolia* in rats. *Afr. J. Tradit. Complement. Altern. Med.* 11, 402–410. doi: 10.4314/ajtcam.v11i2.26
- Adjanohoun, J., Aboubakar, N., Dramane, K., Ebot, M., Ekper, J., Enow-Orock, E., et al. (1996). *Traditional Medicine and Pharmacopoeia: Contribution to Ethnobotanical and Floristic Studies in Cameroon*. Lagos: OUA/STRC.
- Aguwa, C. N., and Lawal, A. M. (1988). Pharmacologic studies on the active principles of *Calliandra portoricensis* leaf extracts. *J. Ethnopharmacol.* 22, 63–71. doi: 10.1016/0378-8741(88)90231-0
- Ahiahonu, P. W., and Goodenowe, D. B. (2007). Triterpenoids from leaves of *Elaeophorbium drupifera*. *Fitoterapia* 78, 337–341. doi: 10.1016/j.fitote.2007.02.002
- Ahmad, A., Banerjee, S., Wang, Z., Kong, D., and Sarkar, F. H. (2008). Plumbagin-induced apoptosis of human breast cancer cells is mediated by inactivation of NF-κB and Bcl-2. *J. Cell Biochem.* 105, 1461–1471. doi: 10.1002/jcb.21966
- Akabue, P., and Mittal, H. (1982). Clinical evaluation of a traditional herbal practice in Nigeria: a preliminary report. *J. Ethnopharmacol.* 6, 355–359. doi: 10.1016/0378-8741(82)90056-3
- Akoachere, J., Ndip, R., Chenwi, E., Ndip, L., Njock, T., and Anong, D. (2002). Antibacterial effect of *Zingiber officinale* and *Garcinia kola* on respiratory tract pathogens. *East Afr. Med. J.* 79, 588–592. doi: 10.4314/eamj.v79i11.8804
- Ali, B. H., Blunden, G., Tanira, M. O., and Nemmar, A. (2008). Some phytochemical, pharmacological and toxicological properties of ginger (*Zingiber officinale* Roscoe): a review of recent research. *Food Chem. Toxicol.* 46, 409–420. doi: 10.1016/j.fct.2007.09.085
- Allemani, C., Weir, H. K., Carreira, H., Harewood, R., Spika, D., Wang, X. S., et al. (2015). Global surveillance of cancer survival 1995–2009: analysis of individual data for 25,676,887 patients from 279 population-based registries in 67 countries (CONCORD-2). *Lancet* 385, 977–1010. doi: 10.1016/S0140-6736(14)62038-9
- Anowi, C. F., Nnabuife, C. C., Mbah, C., and Onyekaba, T. (2012). Antimicrobial properties of the methanolic extract of the leaves of *Nauclea latifolia*. *Int. J. Drug Res. Technol.* 2, 45–55.
- Armentano, M. F., Bisaccia, F., Miglionico, R., Russo, D., Nolfi, N., Carmosino, M., et al. (2015). Antioxidant and proapoptotic activities of *Sclerocarya birrea* [(A. Rich.) Hochst.] methanolic root extract on the hepatocellular carcinoma cell line HepG2. *Biomed. Res. Int.* 2015:561589. doi: 10.1155/2015/561589
- Avruch, J., Khokhlatchev, A., Kyriakis, J. M., Luo, Z., Tzivion, G., Vavvas, D., et al. (2001). Ras activation of the Raf kinase: tyrosine kinase recruitment of the MAP kinase cascade. *Recent Prog. Horm. Res.* 56, 127–155. doi: 10.1210/rp.56.1.127
- Ayafor, J. F., Tchuendem, M. H. K., Nyasse, B., Tillequin, F., and Anke, H. (1994). Aframodial and other bioactive diterpenoids from *Aframomum* species. *Pure Appl. Chem.* 66, 2327–2330. doi: 10.1351/pac199466102327
- Aziz, M. Y., Omar, A. R., Subramani, T., Yeap, S. K., Ho, W. Y., Ismail, N. H., et al. (2014). Damnacanthal is a potent inducer of apoptosis with anticancer activity by stimulating p53 and p21 genes in MCF-7 breast cancer cells. *Oncol. Lett.* 7, 1479–1484. doi: 10.3892/ol.2014.1898
- Baggett, S., Protiva, P., Mazzola, E. P., Yang, H., Ressler, E. T., Basile, M. J., et al. (2005). Bioactive benzophenones from *Garcinia xanthochymus* fruits. *J. Nat. Prod.* 68, 354–360. doi: 10.1021/np0497595
- Banerjee, T., Van der Vliet, A., and Ziboh, V. A. (2002). Downregulation of COX-2 and iNOS by amentoflavone and quercetin in A549 human lung adenocarcinoma cell line. *Prostaglandins Leukot. Essent. Fatty Acids* 66, 485–492. doi: 10.1054/plef.2002.0387
- Bedir, E., Toyang, N. J., Khan, I. A., Walker, L. A., and Clark, A. M. (2001). A new dammarane-type triterpene glycoside from *Polyscias fulva*. *J. Nat. Prod.* 64, 95–97. doi: 10.1021/np0003589

- Betti, J. (2004). An ethnobotanical study of medicinal plants among the Baka Pygmies in the Dja Biosphere Reserve, Cameroon. *Afr. Stud. Monogr.* 25, 1–27.
- Birbrair, A., Zhang, T., Wang, Z. M., Messi, M. L., Mintz, A., and Delbono, O. (2015). Pericytes at the intersection between tissue regeneration and pathology. *Clin. Sci.* 128, 81–93. doi: 10.1042/CS20140278
- Boik, J. (2001). *Natural Compounds in Cancer Therapy*. Princeton, MN: Oregon Medical Press.
- Bouquet, A., and Debray, M. (1974). *Plantes Médicinales de Côte d'Ivoire*. Paris: Mission ORSTOM.
- Braca, A., Politi, M., Sanogo, R., Sanou, H., Morelli, I., Pizza, C., et al. (2003). Chemical composition and antioxidant activity of phenolic compounds from wild and cultivated *Sclerocarya birrea* (Anacardiaceae) leaves. *J. Agric. Food Chem.* 51, 6689–6695. doi: 10.1021/jf030374m
- Brahemi, G., Kona, F. R., Fiasella, A., Buac, D., Soukupova, J., Brancale, A., et al. (2010). Exploring the structural requirements for inhibition of the ubiquitin E3 ligase breast cancer associated protein 2 (BCA2) as a treatment for breast cancer. *J. Med. Chem.* 53, 2757–2765. doi: 10.1021/jm901757t
- Burkill, H. (1985). *The Useful Plants of West Tropical Africa*. London: Royal Botanic Garden Kew.
- Chen, J. H., Chen, W. L., and Liu, Y. C. (2015). Amentoflavone induces anti-angiogenic and anti-metastatic effects through suppression of NF-kappaB activation in MCF-7 cells. *Anticancer Res.* 35, 6685–6693.
- Cheng, L., Xia, T. S., Wang, Y. F., Zhou, W., Liang, X. Q., Xue, J. Q., et al. (2014). The anticancer effect and mechanism of  $\alpha$ -hederin on breast cancer cells. *Int. J. Oncol.* 45, 757–763. doi: 10.3892/ijo.2014.2449
- Chirumbolo, S. (2012). Plant phytochemicals as new potential drugs for immune disorders and cancer therapy: really a promising path? *J. Sci. Food Agric.* 92, 1573–1577. doi: 10.1002/jsfa.5670
- Chrubasik, S., Pittler, M. H., and Roufogalis, B. D. (2005). *Zingiberis rhizoma*: a comprehensive review on the ginger effect and efficacy profiles. *Phytomedicine* 12, 684–701. doi: 10.1016/j.phymed.2004.07.009
- Cirla, A., and Mann, J. (2003). Combretastatins: from natural products to drug discovery. *Nat. Prod. Rep.* 20, 558–564. doi: 10.1039/b306797c
- Cole, S. P., Bhardwaj, G., Gerlach, J. H., Mackie, J. E., Grant, C. E., Almquist, K. C., et al. (1992). Overexpression of a transporter gene in a multidrug-resistant human lung cancer cell line. *Science* 258, 1650–1654. doi: 10.1126/science.1360704
- Conner, G. E., Salathe, M., and Forteza, R. (2002). Lactoperoxidase and hydrogen peroxide metabolism in the airway. *Am. J. Respir. Crit. Care Med.* 166, S57–S61. doi: 10.1164/rccm.2206018
- Dean, M. (2009). ABC transporters, drug resistance, and cancer stem cells. *J. Mammary Gland Biol. Neoplasia* 14, 3–9. doi: 10.1007/s10911-009-9109-9
- Dean, M., Fojo, T., and Bates, S. (2005). Tumour stem cells and drug resistance. *Nat. Rev. Cancer* 5, 275–284. doi: 10.1038/nrc1590
- Denecker, G., Ovaere, P., Vandenabeele, P., and Declercq, W. (2008). Caspase-14 reveals its secrets. *J. Cell. Biol.* 180, 451–458. doi: 10.1083/jcb.200709098
- Dhillon, A. S., Hagan, S., Rath, O., and Kolch, W. (2007). MAP kinase signalling pathways in cancer. *Oncogene* 26, 3279–3290. doi: 10.1038/sj.onc.1210421
- Dimo, T., Rakotonirina, A., Tan, P., Dongo, E., Dongmo, A., Kamtchouing, P., et al. (2001). Antihypertensive effects of *Dorstenia ptilurus* extract in fructose-fed hyperinsulinemic, hypertensive rats. *Phytomedicine* 8, 101–106. doi: 10.1078/0944-7113-00014
- Edwards, B. K., Noone, A. M., Mariotto, A. B., Simard, E. P., Boscoe, F. P., Henley, S. J., et al. (2014). Annual Report to the Nation on the status of cancer, 1975–2010, featuring prevalence of comorbidity and impact on survival among persons with lung, colorectal, breast, or prostate cancer. *Cancer* 120, 1290–1314. doi: 10.1002/cncr.28509
- Ee, G. C., Lim, C. K., Rahmat, A., and Lee, H. L. (2005). Cytotoxic activities of chemical constituents from *Mesua daphnifolia*. *Trop. Biomed.* 22, 99–102.
- Efferth, T. (2001). The human ATP-binding cassette transporter genes: from the bench to the bedside. *Curr. Mol. Med.* 1, 45–65. doi: 10.2174/1566524013364194
- Efferth, T., and Volm, M. (2017). Multiple resistance to carcinogens and xenobiotics: P-glycoproteins as universal detoxifiers. *Arch. Toxicol.* doi: 10.1007/s00204-017-1938-5. [Epub ahead of print].
- Einbond, L. S., Mighty, J., Kashiwazaki, R., Figueroa, M., Jalees, F., Acuna, U. M., et al. (2013). *Garcinia benzophenones* inhibit the growth of human colon cancer cells and synergize with sulindac sulfide and turmeric. *Anticancer Agents Med. Chem.* 13, 1540–1550. doi: 10.2174/18715206113139990095
- Elujoba, A. (1995). Female infertility in the hands of traditional birth attendants in South-West Nigeria. *Fitoterapia* 66, 239–248.
- Eno, A., and Azah, N. (2004). Effect of ethanolic extract from *Elaeophorbia drupifera* leaves on the gastrointestinal smooth muscle of the rabbit. *Nigerian J. Physiol. Sci.* 19, 60–68. doi: 10.4314/njps.v19i1.32637
- Eyong, K. O., Folefoc, G. N., Kuete, V., Beng, V. P., Krohn, K., Hussain, H., et al. (2006). Newbouldiaquinone A: a naphthoquinone-anthraquinone ether coupled pigment, as a potential antimicrobial and antimalarial agent from *Newbouldia laevis*. *Phytochemistry* 67, 605–609. doi: 10.1016/j.phytochem.2005.12.019
- Farnsworth, N. R., Akerele, O., Bingel, A. S., Soejarto, D. D., and Guo, Z. (1985). Medicinal plants in therapy. *Bull. World Health Organ.* 63, 965–981.
- Fiot, J., Sanon, S., Azas, N., Mahiou, V., Jansen, O., Angenot, L., et al. (2006). Phytochemical and pharmacological study of roots and leaves of *Guiera senegalensis* J. F. Gmel (Combretaceae). *J. Ethnopharmacol.* 106, 173–178. doi: 10.1016/j.jep.2005.12.030
- Focho, D., Wt, N., and Fonge, B. (2009). Medicinal plants of Aguambu - Bamumbu in the Lebaleim highlands, southwest province of Cameroon. *Afr. J. Pharm. Pharmacol.* 3, 1–13.
- Fouotsa, H., Mbaveng, A., Mbazon, C., Nkengfack, A., Farzana, S., Iqbal, C., et al. (2013). Antibacterial constituents of three Cameroonian medicinal plants: *Garcinia nobilis*, *Oricia suaveolens* and *Balsamocitrus camerunensis*. *BMC Complement. Altern. Med.* 13:81. doi: 10.1186/1472-6882-13-81
- Fouotsa, H., Meli Lannang, L., Djama Mbazon, C., Rasheed, S., Marasini, B., Ali, Z., et al. (2012). Xanthones inhibitors of  $\alpha$ -glucosidase and glycation from *Garcinia nobilis*. *Phytochem. Lett.* 5, 236–239. doi: 10.1016/j.phytol.2012.01.002
- Fulda, S., and Kroemer, G. (2011). Mitochondria as therapeutic targets for the treatment of malignant disease. *Antioxid. Redox. Signal.* 15, 2937–2949. doi: 10.1089/ars.2011.4078
- Galluzzi, L., Lopez-Soto, A., Kumar, S., and Kroemer, G. (2016). Caspases connect cell-death signaling to organismal homeostasis. *Immunity* 44, 221–231. doi: 10.1016/j.immuni.2016.01.020
- García-Vilas, J. A., Quesada, A. R., and Medina, M. A. (2015). Damnacanthal, a noni anthraquinone, inhibits c-Met and is a potent antitumor compound against Hep G2 human hepatocellular carcinoma cells. *Sci. Rep.* 5:8021. doi: 10.1038/srep08021
- Gillet, J. P., Efferth, T., and Remacle, J. (2007). Chemotherapy-induced resistance by ATP-binding cassette transporter genes. *Biochim. Biophys. Acta* 1775, 237–262. doi: 10.1016/j.bbcan.2007.05.002
- Glavinas, H., Krajcsi, P., Cserepes, J., and Sarkadi, B. (2004). The role of ABC transporters in drug resistance, metabolism and toxicity. *Curr. Drug Deliv.* 1, 27–42. doi: 10.2174/1567201043480036
- Gonzalez-Vallinas, M., Gonzalez-Castejon, M., Rodriguez-Casado, A., and Ramirez De Molina, A. (2013). Dietary phytochemicals in cancer prevention and therapy: a complementary approach with promising perspectives. *Nutr. Rev.* 71, 585–599. doi: 10.1111/nure.12051
- Gottesman, M. M., Ludwig, J., Xia, D., and Szakacs, G. (2006). Defeating drug resistance in cancer. *Discov. Med.* 6, 18–23.
- Gouwakinnou, G. N., Lykke, A. M., Assogbadjo, A. E., and Sinsin, B. (2011). Local knowledge, pattern and diversity of use of *Sclerocarya birrea*. *J. Ethnobiol. Ethnomed.* 7:8. doi: 10.1186/1746-4269-7-8
- Graham, J. G., Quinn, M. L., Fabricant, D. S., and Farnsworth, N. R. (2000). Plants used against cancer - an extension of the work of Jonathan Hartwell. *J. Ethnopharmacol.* 73, 347–377. doi: 10.1016/S0378-8741(00)00341-X
- Gullett, N. P., Ruhul Amin, A. R., Bayraktar, S., Pezzuto, J. M., Shin, D. M., Khuri, F. R., et al. (2010). Cancer prevention with natural compounds. *Semin. Oncol.* 37, 258–281. doi: 10.1053/j.seminoncol.2010.06.014
- Guruvayoorappan, C., and Kuttan, G. (2007a). Amentoflavone, a biflavonoid from *Biophytum sensitivum* augments lymphocyte proliferation, natural killer cell and antibody dependent cellular cytotoxicity through enhanced production of IL-2 and IFN- $\gamma$  and restrains serum sialic acid and gamma glutamyl transpeptidase production in tumor-bearing animals. *J. Exp. Ther. Oncol.* 6, 285–295. doi: 10.1177/1534735407302345
- Guruvayoorappan, C., and Kuttan, G. (2007b). Effect of amentoflavone on the inhibition of pulmonary metastasis induced by B16F-10 melanoma cells in C57BL/6 mice. *Integr. Cancer Ther.* 6, 185–197. doi: 10.1177/1534735407302345
- Guruvayoorappan, C., and Kuttan, G. (2008). Amentoflavone stimulates apoptosis in B16F-10 melanoma cells by regulating bcl-2, p53 as well as caspase-3 genes and regulates the nitric oxide as well as proinflammatory cytokine production

- in B16F-10 melanoma cells, tumor associated macrophages and peritoneal macrophages. *J. Exp. Ther. Oncol.* 7, 207–218.
- Haddad, M., Khan, I. A., and Lacaille-Dubois, M. A. (2002). Two new prosapogenins from *Albizia adianthifolia*. *Pharmazie* 57, 705–708.
- Haddad, M., Laurens, V., and Lacaille-Dubois, M. A. (2004). Induction of apoptosis in a leukemia cell line by triterpene saponins from *Albizia adianthifolia*. *Bioorg. Med. Chem.* 12, 4725–4734. doi: 10.1016/j.bmc.2004.06.025
- Haddad, M., Miyamoto, T., Laurens, V., and Lacaille-Dubois, M. A. (2003). Two new biologically active triterpenoidal saponins acylated with salicylic acid from *Albizia adianthifolia*. *J. Nat. Prod.* 66, 372–377. doi: 10.1021/np020391q
- Han, D., Williams, E., and Cadenas, E. (2001). Mitochondrial respiratory chain-dependent generation of superoxide anion and its release into the intermembrane space. *Biochem. J.* 353, 411–416. doi: 10.1042/bj3530411
- Han, Y., Yang, X., Zhao, N., Peng, J., and Gao, H. (2016). Alpinumisoflavone induces apoptosis in esophageal squamous cell carcinoma by modulating miR-370/PIM1 signaling. *Am. J. Cancer Res.* 6, 2755–2771.
- He, W., Van Puyvelde, L., De Kimpe, N., Verbruggen, L., Anthonissen, K., Van Der Flaas, M., et al. (2002). Chemical constituents and biological activities of *Zanthoxylum usambarense*. *Phytother. Res.* 16, 66–70. doi: 10.1002/ptr.849
- Hientz, K., Mohr, A., Bhakta-Guha, D., and Efferth, T. (2017). The role of p53 in cancer drug resistance and targeted chemotherapy. *Oncotarget* 8, 8921–8946. doi: 10.18632/oncotarget.13475
- Howley, B., and Fearnhead, H. O. (2008). Caspases as therapeutic targets. *J. Cell. Mol. Med.* 12, 1502–1516. doi: 10.1111/j.1582-4934.2008.00292.x
- Hsu, Y. L., Cho, C. Y., Kuo, P. L., Huang, Y. T., and Lin, C. C. (2006). Plumbagin (5-hydroxy-2-methyl-1,4-naphthoquinone) induces apoptosis and cell cycle arrest in A549 cells through p53 accumulation via c-Jun NH2-terminal kinase-mediated phosphorylation at serine 15 *in vitro* and *in vivo*. *J. Pharmacol. Exp. Ther.* 318, 484–494. doi: 10.1124/jpet.105.098863
- Ibrahim, B., Sowemimo, A., Spies, L., Koekomoer, T., Van De Venter, M., and Odukoya, O. A. (2013). Antiproliferative and apoptosis inducing activity of *Markhamia tomentosa* leaf extract on HeLa cells. *J. Ethnopharmacol.* 149, 745–749. doi: 10.1016/j.jep.2013.07.040
- Ibrahim, M. B., Kaushik, N., Sowemimo, A. A., and Odukoya, O. A. (2016). Review of the phytochemical and pharmacological studies of the genus *Markhamia*. *Pharmacogn. Rev.* 10, 50–59. doi: 10.4103/0973-7847.176547
- Ichimura, T., Yamanaka, A., Ichiba, T., Toyokawa, T., Kamada, Y., Tamamura, T., et al. (2006). Antihypertensive effect of an extract of *Passiflora edulis* rind in spontaneously hypertensive rats. *Biosci. Biotechnol. Biochem.* 70, 718–721. doi: 10.1271/bbb.70.718
- Irvine, R. (1961). *Woody Plant of Ghana*. London: Oxford University Press.
- Iwu, M. (1993). *Handbook of African Medicinal Plants*. Boca Raton, FL: CRC Press.
- Jeruto, P., Lukhoba, C., Ouma, G., Otieno, D., and Mutai, C. (2007). Herbal treatments in Aldai and Kaptumo divisions in Nandi district, Rift valley province, Kenya. *Afr. J. Tradit. Complement. Altern. Med.* 5, 103–105.
- Ji, H. (2010). Mechanistic insights into acquired drug resistance in epidermal growth factor receptor mutation-targeted lung cancer therapy. *Cancer Sci.* 101, 1933–1938. doi: 10.1111/j.1349-7006.2010.01629.x
- Jin, C. Y., Park, C., Hwang, H. J., Kim, G. Y., Choi, B. T., Kim, W. J., et al. (2011). Naringenin up-regulates the expression of death receptor 5 and enhances TRAIL-induced apoptosis in human lung cancer A549 cells. *Mol. Nutr. Food Res.* 55, 300–309. doi: 10.1002/mnfr.201000024
- Jing, H., Zhou, X., Dong, X., Cao, J., Zhu, H., Lou, J., et al. (2010). Abrogation of akt signaling by isobavachalcone contributes to its anti-proliferative effects towards human cancer cells. *Cancer Lett.* 294, 167–177. doi: 10.1016/j.canlet.2010.01.035
- Kadiri, H., Adegbor, E., and Asagba, S. (2007). Effect of aqueous *Nauclea pobeguini* leaf extract on rats induced with hepatic injury. *Res. J. Med. Plants* 1, 139–143. doi: 10.3923/rjmp.2007.139.143
- Kannan, S., Parimala, B., and Jayakar, B. (2011). Antibacterial evaluation of the methanolic extract of *Passiflora edulis*. *Hygeia. J. Drugs Med.* 3, 46–49.
- Kanno, S., Tomizawa, A., Ohtake, T., Koizumi, K., Ujibe, M., and Ishikawa, M. (2006). Naringenin-induced apoptosis via activation of NF-kappaB and necrosis involving the loss of ATP in human promyeloleukemia HL-60 cells. *Toxicol. Lett.* 166, 131–139. doi: 10.1016/j.toxlet.2006.06.005
- Kaou, A., Mahiou-Leddet, V., Canlet, C., Debrauwer, L., Hutter, S., Azas, N., et al. (2010). New amide alkaloid from the aerial part of *Piper capense* L.f. (Piperaceae). *Fitoterapia* 81, 632–635. doi: 10.1016/j.fitote.2010.03.006
- Kapche, G. D., Fozing, C. D., Donfack, J. H., Fotso, G. W., Amadou, D., Tchana, A. N., et al. (2009). Prenylated arylbenzofuran derivatives from *Morus mesozygia* with antioxidant activity. *Phytochemistry* 70, 216–221. doi: 10.1016/j.phytochem.2008.12.014
- Karou, S. D., Tchacondo, T., Ilboudo, D. P., and Simporé, J. (2011). Sub-Saharan Rubiaceae: a review of their traditional uses, phytochemistry and biological activities. *Pak. J. Biol. Sci.* 14, 149–169. doi: 10.3923/pjbs.2011.149.169
- Kartner, N., Evernden-Porelle, D., Bradley, G., and Ling, V. (1985). Detection of P-glycoprotein in multidrug-resistant cell lines by monoclonal antibodies. *Nature* 316, 820–823. doi: 10.1038/316820a0
- Katayama, K., Noguchi, K., and Sugimoto, Y. (2014). Regulations of P-glycoprotein/ABCB1/MDR1 in human cancer cells. *New. J. Sci.* 2014, 10. doi: 10.1155/2014/476974
- Kato, A., Higuchi, Y., Goto, H., Kizu, H., Okamoto, T., Asano, N., et al. (2006). Inhibitory effects of *Zinziber officinale* Roscoe derived components on aldose reductase activity *in vitro* and *in vivo*. *J. Agric. Food Chem.* 54, 6640–6644. doi: 10.1021/jf061599a
- Kaur, R., Kapoor, K., and Kaur, H. (2011). Plants as a source of anticancer agents. *J. Nat. Prod. Plant. Resour.* 1, 119–124.
- Kawiak, A., Zawacka-Pankau, J., and Lojkowska, E. (2012). Plumbagin induces apoptosis in Her2-overexpressing breast cancer cells through the mitochondrial-mediated pathway. *J. Nat. Prod.* 75, 747–751. doi: 10.1021/np3000409
- Keppler, D. (2011). Multidrug resistance proteins (MRPs, ABCs): importance for pathophysiology and drug therapy. *Handb. Exp. Pharmacol.* 201, 299–323. doi: 10.1007/978-3-642-14541-4\_8
- Keshava, R., Muniyappa, N., Gope, R., and Ramaswamaiah, A. S. (2016). Anti-cancer effects of *Imperata cylindrica* leaf extract on human oral squamous carcinoma cell line SCC-9 *in vitro*. *Asian Pac. J. Cancer Prev.* 17, 1891–1898. doi: 10.7314/APJCP.2016.17.4.1891
- Kim, J., Lee, S., Park, H., Yang, J., Shin, T., Kim, Y., et al. (2008). Cytotoxic components from the dried rhizomes of *Zingiber officinale* Roscoe. *Arch. Pharm. Res.* 31, 415–418. doi: 10.1007/s12272-001-1172-y
- Kim, M., Turnquist, H., Jackson, J., Sgagias, M., Yan, Y., Gong, M., et al. (2002). The multidrug resistance transporter ABCG2 (breast cancer resistance protein 1) effluxes Hoechst 33342 and is overexpressed in hematopoietic stem cells. *Clin. Cancer Res.* 8, 22–28.
- Kim, Y. J., Choi, W. I., Ko, H., So, Y., Kang, K. S., Kim, I., et al. (2014). Neobavaisoflavone sensitizes apoptosis via the inhibition of metastasis in TRAIL-resistant human glioma U373MG cells. *Life Sci.* 95, 101–107. doi: 10.1016/j.lfs.2013.10.035
- Kinghorn, A., and Evans, F. (1974). Occurrence of ingenol in *Elaeophorbia* species. *Planta Med.* 26, 150–154. doi: 10.1055/s-0028-1097982
- Kokowaro, J. (1976). *Medicinal Plants of East Africa*. Nairobi: EA Lit Bureau.
- Kone, W. M., Atindehou, K. K., Kacou-N'douba, A., and Dosso, M. (2006). Evaluation of 17 medicinal plants from Northern Cote d'Ivoire for their *in vitro* activity against *Streptococcus pneumoniae*. *Afr. J. Tradit. Complement. Altern. Med.* 4, 17–22.
- Kone, W. M., Atindehou, K. K., Terreaux, C., Hostettmann, K., Traore, D., and Dosso, M. (2004). Traditional medicine in north Cote-d'Ivoire: screening of 50 medicinal plants for antibacterial activity. *J. Ethnopharmacol.* 93, 43–49. doi: 10.1016/j.jep.2004.03.006
- Kuete, V., Ango, P. Y., Yeboah, S. O., Mbaveng, A. T., Mapitso, R., Kapche, G. D., et al. (2014a). Cytotoxicity of four *Aframomum* species (*A. arundinaceum*, *A. albobolaceum*, *A. kayserianum* and *A. polyanthum*) towards multi-factorial drug resistant cancer cell lines. *BMC Complement. Altern. Med.* 14:340. doi: 10.1186/1472-6882-14-340
- Kuete, V., Djeussi, D. E., Mbaveng, A. T., Zeino, M., and Efferth, T. (2016a). Cytotoxicity of 15 Cameroonian medicinal plants against drug sensitive and multi-drug resistant cancer cells. *J. Ethnopharmacol.* 186, 196–204. doi: 10.1016/j.jep.2016.04.001
- Kuete, V., Donfack, A. R., Mbaveng, A. T., Zeino, M., Tane, P., and Efferth, T. (2015a). Cytotoxicity of anthraquinones from the roots of *Pentas schimperi* towards multi-factorial drug-resistant cancer cells. *Invest. New Drugs* 33, 861–869. doi: 10.1007/s10637-015-0268-9



- Kuete, V., Dzotam, J. K., Voukeng, I. K., Fankam, A. G., and Efferth, T. (2016b). Cytotoxicity of methanol extracts of *Annona muricata*, *Passiflora edulis* and nine other Cameroonian medicinal plants towards multi-factorial drug-resistant cancer cell lines. *Springerplus* 5, 1666. doi: 10.1186/s40064-016-3361-4
- Kuete, V., and Efferth, T. (2010). Cameroonian medicinal plants: pharmacology and derived natural products. *Front. Pharmacol.* 1:123. doi: 10.3389/fphar.2010.00123
- Kuete, V., and Efferth, T. (2011). Pharmacogenomics of Cameroonian traditional herbal medicine for cancer therapy. *J. Ethnopharmacol.* 137, 752–766. doi: 10.1016/j.jep.2011.06.035
- Kuete, V., and Efferth, T. (2015). African flora has the potential to fight multidrug resistance of cancer. *BioMed. Res. Int.* 2015:914813. doi: 10.1155/2015/914813
- Kuete, V., Eichhorn, T., Wiench, B., Krusche, B., and Efferth, T. (2012). Cytotoxicity, anti-angiogenic, apoptotic effects and transcript profiling of a naturally occurring naphthyl butenone, guieranone A. *Cell Div.* 7:16. doi: 10.1186/1747-1028-7-16
- Kuete, V., Eyong, K. O., Folefoc, G. N., Beng, V. P., Hussain, H., Krohn, K., et al. (2007a). Antimicrobial activity of the methanolic extract and of the chemical constituents isolated from *Newbouldia laevis*. *Pharmazie* 62, 552–556.
- Kuete, V., Fankam, A. G., Wiench, B., and Efferth, T. (2013a). Cytotoxicity and modes of action of the methanol extracts of six Cameroonian medicinal plants against multidrug-resistant tumor cells. *Evid. Based Complement. Alternat. Med.* 2013:285903. doi: 10.1155/2013/285903
- Kuete, V., Fouotsa, H., Mbaveng, A. T., Wiench, B., Nkengfack, A. E., and Efferth, T. (2015b). Cytotoxicity of a naturally occurring furoquinoline alkaloid and four acridone alkaloids towards multi-factorial drug-resistant cancer cells. *Phytomedicine* 22, 946–951. doi: 10.1016/j.phymed.2015.07.002
- Kuete, V., Fozing, D. C., Kapche, W. F., Mbaveng, A. T., Kuate, J. R., Ngadjui, B. T., et al. (2009). Antimicrobial activity of the methanolic extract and compounds from *Morus mesozygia* stem bark. *J. Ethnopharmacol.* 124, 551–555. doi: 10.1016/j.jep.2009.05.004
- Kuete, V., Krusche, B., Youns, M., Voukeng, I., Fankam, A. G., Tankeo, S., et al. (2011a). Cytotoxicity of some Cameroonian spices and selected medicinal plant extracts. *J. Ethnopharmacol.* 134, 803–812. doi: 10.1016/j.jep.2011.01.035
- Kuete, V., Mbaveng, A. T., Nono, E. C., Simo, C. C., Zeino, M., Nkengfack, A. E., et al. (2016c). Cytotoxicity of seven naturally occurring phenolic compounds towards multi-factorial drug-resistant cancer cells. *Phytomedicine* 23, 856–863. doi: 10.1016/j.phymed.2016.04.007
- Kuete, V., Mbaveng, A. T., Zeino, M., Fozing, C. D., Ngameni, B., Kapche, G. D., et al. (2015c). Cytotoxicity of three naturally occurring flavonoid derived compounds (artocarpesin, cycloartocarpesin and isobavachalcone) towards multi-factorial drug-resistant cancer cells. *Phytomedicine* 22, 1096–1102. doi: 10.1016/j.phymed.2015.07.006
- Kuete, V., Mbaveng, A. T., Zeino, M., Ngameni, B., Kapche, G. D. W. F., Kouam, S. F., et al. (2015d). Cytotoxicity of two naturally occurring flavonoids (dorsmanin F and poinsettifolin B) towards multi-factorial drug-resistant cancer cells. *Phytomedicine* 22, 737–743. doi: 10.1016/j.phymed.2015.04.007
- Kuete, V., Ngameni, B., Mbaveng, A. T., Ngadjui, B., Meyer, J. J., and Lall, N. (2010). Evaluation of flavonoids from *Dorstenia barteri* for their antimycobacterial, anticonorrheal and anti-reverse transcriptase activities. *Acta Trop.* 116, 100–104. doi: 10.1016/j.actatropica.2010.06.005
- Kuete, V., Ngameni, B., Simo, C. C., Tankeo, R. K., Ngadjui, B. T., Meyer, J. J., et al. (2008). Antimicrobial activity of the crude extracts and compounds from *Ficus chlamydocarpa* and *Ficus cordata* (Moraceae). *J. Ethnopharmacol.* 120, 17–24. doi: 10.1016/j.jep.2008.07.026
- Kuete, V., Ngameni, B., Wiench, B., Krusche, B., Horwedel, C., Ngadjui, B. T., et al. (2011b). Cytotoxicity and mode of action of four naturally occurring flavonoids from the genus *Dorstenia*: gancaonin Q, 4-hydroxylonchocarpin, 6-prenylapigenin, and 6,8-diprenyleriodictyol. *Planta Med.* 77, 1984–1989. doi: 10.1055/s-0031-1280023
- Kuete, V., Nkuete, A. H. L., Mbaveng, A. T., Wiench, B., Wabo, H. K., Tane, P., et al. (2014b). Cytotoxicity and modes of action of 4'-hydroxy-2',6'-dimethoxychalcone and other flavonoids toward drug-sensitive and multidrug-resistant cancer cell lines. *Phytomedicine* 21, 1651–1657. doi: 10.1016/j.phymed.2014.08.001
- Kuete, V., Nono, E. C., Mkounga, P., Marat, K., Hultin, P. G., and Nkengfack, A. E. (2011c). Antimicrobial activities of the CH<sub>2</sub>Cl<sub>2</sub>-CH<sub>3</sub>OH (1:1) extracts and compounds from the roots and fruits of *Pycnanthus angolensis* (Myristicaceae). *Nat. Prod. Res.* 25, 432–443. doi: 10.1080/14786419.2010.522577
- Kuete, V., Omosa, L. K., Tala, V. R., Midiwo, J. O., Mbaveng, A. T., Swaleh, S., et al. (2016d). Cytotoxicity of plumbagin, rapanone and 12 other naturally occurring quinones from Kenyan flora towards human carcinoma cells. *BMC Pharmacol. Toxicol.* 17:60. doi: 10.1186/s40360-016-0104-7
- Kuete, V., Sandjo, L., Nantchouang Ouete, J., Fouotsa, H., Wiench, B., and Efferth, T. (2013b). Cytotoxicity and modes of action of three naturally occurring xanthenes (8-hydroxycudraxanthone G, morusignin I and cudraxanthone I) against sensitive and multidrug-resistant cancer cell lines. *Phytomedicine* 21, 315–322. doi: 10.1016/j.phymed.2013.08.018
- Kuete, V., and Sandjo, L. P. (2012). Isobavachalcone: an overview. *Chin. J. Integr. Med.* 18, 543–547. doi: 10.1007/s11655-012-1142-7
- Kuete, V., Sandjo, L. P., Djeussi, D. E., Zeino, M., Kwamou, G. M., Ngadjui, B., et al. (2014c). Cytotoxic flavonoids and isoflavonoids from *Erythrina sigmoidea* towards multi-factorial drug resistant cancer cells. *Invest. New Drugs* 32, 1053–1062. doi: 10.1007/s10637-014-0137-y
- Kuete, V., Sandjo, L. P., Kwamou, G. M., Wiench, B., Nkengfack, A. E., and Efferth, T. (2014d). Activity of three cytotoxic isoflavonoids from *Erythrina excelsa* and *Erythrina senegalensis* (neobavaisoflavone, sigmoidin H and isoneorautenol) toward multi-factorial drug resistant cancer cells. *Phytomedicine* 21, 682–688. doi: 10.1016/j.phymed.2013.10.017
- Kuete, V., Sandjo, L. P., Mbaveng, A. T., Seukep, J. A., Ngadjui, B. T., and Efferth, T. (2015f). Cytotoxicity of selected Cameroonian medicinal plants and *Nauclea pobeguini* towards multi-factorial drug-resistant cancer cells. *BMC Complement. Altern. Med.* 15:309. doi: 10.1186/s12906-015-0841-y
- Kuete, V., Sandjo, L. P., Mbaveng, A. T., Zeino, M., and Efferth, T. (2015g). Cytotoxicity of compounds from *Xylopi aethiopica* towards multi-factorial drug-resistant cancer cells. *Phytomedicine* 22, 1247–1254. doi: 10.1016/j.phymed.2015.10.008
- Kuete, V., Sandjo, L. P., Wiench, B., and Efferth, T. (2013c). Cytotoxicity and modes of action of four Cameroonian dietary spices ethno-medically used to treat Cancers: *Echinops giganteus*, *Xylopi aethiopica*, *Imperata cylindrica* and *Piper capense*. *J. Ethnopharmacol.* 149, 245–253. doi: 10.1016/j.jep.2013.06.029
- Kuete, V., Sandjo, L., Seukep, J., Maen, Z., Ngadjui, B., and Efferth, T. (2015e). Cytotoxic compounds from the fruits of *Uapaca togensis* towards multi-factorial drug-resistant cancer cells. *Planta Med.* 81, 32–38. doi: 10.1055/s-0034-1383362
- Kuete, V., Simo, I. K., Ngameni, B., Bigoga, J. D., Watchueng, J., Kappuep, R. N., et al. (2007b). Antimicrobial activity of the methanolic extract, fractions and four flavonoids from the twigs of *Dorstenia angusticornis* Engl. (Moraceae). *J. Ethnopharmacol.* 112, 271–277. doi: 10.1016/j.jep.2007.03.008
- Kuete, V., Tangmouo, J. G., Penlap Beng, V., Ngounou, F. N., and Lontsi, D. (2006). Antimicrobial activity of the methanolic extract from the stem bark of *Tridestemon omphalocarpoides* (Sapotaceae). *J. Ethnopharmacol.* 104, 5–11. doi: 10.1016/j.jep.2005.08.002
- Kuete, V., Tankeo, S. B., Saeed, M. E., Wiench, B., Tane, P., and Efferth, T. (2014e). Cytotoxicity and modes of action of five Cameroonian medicinal plants against multi-factorial drug resistance of tumor cells. *J. Ethnopharmacol.* 153, 207–219. doi: 10.1016/j.jep.2014.02.025
- Kuete, V., Tchakam, P. D., Wiench, B., Ngameni, B., Wabo, H. K., Tala, M. F., et al. (2013d). Cytotoxicity and modes of action of four naturally occurring benzophenones: 2,2',5,6'-tetrahydroxybenzophenone, guttiferone E, isogarcinol and isoxanthochymol. *Phytomedicine* 20, 528–536. doi: 10.1016/j.phymed.2013.02.003
- Kuete, V., Tchinda, C. F., Mambe, F. T., Beng, V. P., and Efferth, T. (2016e). Cytotoxicity of methanol extracts of 10 Cameroonian medicinal plants towards multi-factorial drug-resistant cancer cell lines. *BMC Complement. Altern. Med.* 16:267. doi: 10.1186/s12906-016-1253-3
- Kuete, V., Voukeng, I. K., Tsobou, R., Mbaveng, A. T., Wiench, B., Beng, V. P., et al. (2013e). Cytotoxicity of *Elaeophorbium drupifera* and other Cameroonian medicinal plants against drug sensitive and multidrug resistant cancer cells. *BMC Complement. Altern. Med.* 13:250. doi: 10.1186/1472-6882-13-250
- Kuete, V., Wabo, H. K., Eyong, K. O., Feussi, M. T., Wiench, B., Krusche, B., et al. (2011d). Anticancer activities of six selected natural compounds of some Cameroonian medicinal plants. *PLoS ONE* 6:e21762. doi: 10.1371/journal.pone.0021762



- Kumaran, G., Clamp, A. R., and Jayson, G. C. (2008). Angiogenesis as a therapeutic target in cancer. *Clin. Med. (Lond.)* 8, 455–458. doi: 10.7861/clinmedicine.8-4-455
- Kuo, P. L., Hsu, Y. L., and Cho, C. Y. (2006). Plumbagin induces G2-M arrest and autophagy by inhibiting the AKT/mammalian target of rapamycin pathway in breast cancer cells. *Mol. Cancer Ther.* 5, 3209–3221. doi: 10.1158/1535-7163.MCT-06-0478
- Kwok, A. H., Wang, Y., and Ho, W. S. (2016). Cytotoxic and pro-oxidative effects of *Imperata cylindrica* aerial part ethyl acetate extract in colorectal cancer *in vitro*. *Phytomedicine* 23, 558–565. doi: 10.1016/j.phymed.2016.02.015
- Lannang, A. M., Louh, G. N., Biloa, B. M., Komguem, J., Mbazoa, C. D., Sondengam, B. L., et al. (2010). Cytotoxicity of natural compounds isolated from the seeds of *Garcinia afzelii*. *Planta Med.* 76, 708–712. doi: 10.1055/s-0029-1240627
- Lee, S., Kim, H., Kang, J. W., Kim, J. H., Lee, D. H., and Kim, M. S. (2011). The biflavonoid amentoflavone induces apoptosis via suppressing E7 expression, cell cycle arrest at sub-G<sub>1</sub>A phase, and mitochondria-emanated intrinsic pathways in human cervical cancer cells. *J. Med. Food* 14, 808–816. doi: 10.1089/jmf.2010.1428
- Liu, X., Yu, T., Gao, X. M., Zhou, Y., Qiao, C. F., Peng, Y., et al. (2010). Apoptotic effects of polyprenylated benzoylphloroglucinol derivatives from the twigs of *Garcinia multiflora*. *J. Nat. Prod.* 73, 1355–1359. doi: 10.1021/np100156w
- Lorent, J. H., Léonard, C., Abouzi, M., Akabi, F., Quetin-Leclercq, J., and Mingeot-Leclercq, M. P. (2016). *Planta Med.* 82, 1532–1539. doi: 10.1055/s-0042-114780
- Lozano, R., Naghavi, M., Foreman, K., Lim, S., Shibuya, K., Aboyans, V., et al. (2012). Global and regional mortality from 235 causes of death for 20 age groups in 1990 and 2010: a systematic analysis for the Global Burden of Disease Study 2010. *Lancet* 380, 2095–2128. doi: 10.1016/S0140-6736(12)61728-0
- Ludueno, R. F. (1998). Multiple forms of tubulin: different gene products and covalent modifications. *Int. Rev. Cytol.* 178, 207–275. doi: 10.1016/S0074-7696(08)62138-5
- Luqmani, Y. A. (2005). Mechanisms of drug resistance in cancer chemotherapy. *Med. Princ. Pract.* 14(Suppl. 1), 35–48. doi: 10.1159/000086183
- Mabeku, L., Kuiate, J., and Oyono, E. (2011). Screening of some plants used in the Cameroonian folk medicine for the treatment of infectious diseases. *Int. J. Biol.* 3, 13–21. doi: 10.5539/ijb.v3n4p13
- Madubunyi, I. (1995). Anti-hepatotoxic and trypanocidal activities of the ethanolic extract of *nauclea latifolia* root bark. *J. Herbs Spices Med. Plants* 3, 23–53. doi: 10.1300/J044v03n02\_04
- Maniabu, B. M., Wilber, L., Ndiege, I. O., Wanjala, C. C., and Akenga, T. A. (2009). Larvicidal activity of extracts from three *Plumbago* spp against *Anopheles gambiae*. *Mem. Inst. Oswaldo Cruz.* 104, 813–817. doi: 10.1590/S0074-02762009000600002
- Matsunaga, K., Shibuya, M., and Ohizumi, Y. (1995). Imperanene, a novel phenolic compound with platelet aggregation inhibitory activity from *Imperata cylindrica*. *J. Nat. Prod.* 58, 138–139. doi: 10.1021/np50115a022
- Mbaveng, A. T., and Kuete, V. (2017). “Chapter 30: *Zingiber officinale*,” in *Medicinal Spices and Vegetables from Africa*, ed V. Kuete (Amsterdam: Academic Press), 627–639. doi: 10.1016/B978-0-12-809286-6.00030-3
- Mbaveng, A. T., Kuete, V., Ngameni, B., Beng, V. P., Ngadjui, B. T., Meyer, J. J., et al. (2012). Antimicrobial activities of the methanol extract and compounds from the twigs of *Dorstenia mannii* (Moraceae). *BMC Complement. Altern. Med.* 12:83. doi: 10.1186/1472-6882-12-83
- Mbaveng, A. T., Ngameni, B., Kuete, V., Simo, I. K., Ambassa, P., Roy, R., et al. (2008). Antimicrobial activity of the crude extracts and five flavonoids from the twigs of *Dorstenia barteri* (Moraceae). *J. Ethnopharmacol.* 116, 483–489. doi: 10.1016/j.jep.2007.12.017
- Mbouanguere, R., Tane, P., Ngamga, D., Khan, S., Choudhary, M., and Ngadjui, B. (2007). A New steroid and  $\alpha$ -glucosidase inhibitors from *Anthocleista schweinfurthii*. *J. Med. Plants Res.* 1, 106. doi: 10.3923/rjmp.2007.106.111
- Mengome, L. E., Akue, J. P., Souza, A., Feuya Tchoua, G. R., and Nsi Emvo, E. (2010). *In vitro* activities of plant extracts on human Loa loa isolates and cytotoxicity for eukaryotic cells. *Parasitol. Res.* 107, 643–650. doi: 10.1007/s00436-010-1910-2
- Merza, J., Mallet, S., Litaudon, M., Dumontet, V., Seraphin, D., and Richomme, P. (2006). New cytotoxic guttiferone analogues from *Garcinia virgata* from New Caledonia. *Planta Med.* 72, 87–89. doi: 10.1055/s-2005-873185
- Mesia, G. K., Tona, G. L., Penge, O., Lusakibanza, M., Nanga, T. M., Cimanga, R. K., et al. (2005). Antimalarial activities and toxicities of three plants used as traditional remedies for malaria in the Democratic Republic of Congo: *Croton mubango*, *Nauclea pobeguini* and *Pyrenacantha staudtii*. *Ann. Trop. Med. Parasitol.* 99, 345–357. doi: 10.1179/136485905X36325
- Miyoshi, N., Nakamura, Y., Ueda, Y., Abe, M., Ozawa, Y., and Uchida, K. (2003). Dietary ginger constituents, galanals A and B, are potent apoptosis inducers in Human T lymphoma Jurkat cells. *Cancer Lett.* 199, 113–119. doi: 10.1016/S0304-3835(03)00381-1
- Mohamed, G., Abdel-Lateff, A., Fouad, M., Ibrahim, S., Elkhayat, E., and Okino, T. (2009). Chemical composition and hepato-protective activity of *Imperata cylindrica* Beauv. *Pharmacogn. Mag.* 5, 28–36.
- Momeni, J., Djialeu Ntchatchoua, W. P., Fadiatou, Akam, M. T., and Ngassoum, M. B. (2010). Antioxidant activities of some Cameroonian plants extracts used in the treatment of intestinal and infectious diseases. *Indian J. Pharmaceut. Sci.* 72, 140–144. doi: 10.4103/0250-474X.62236
- Muller, F. (2000). The nature and mechanism of superoxide production by the electron transport chain: its relevance to aging. *J. Am. Aging Assoc.* 23, 227–253. doi: 10.1007/s11357-000-0022-9
- Murray, C. J., and Lopez, A. D. (1997). Mortality by cause for eight regions of the world: global burden of disease study. *Lancet* 349, 1269–1276. doi: 10.1016/S0140-6736(96)07493-4
- Namkoong, S., Kim, T. J., Jang, I. S., Kang, K. W., Oh, W. K., and Park, J. (2011). Alpinumisoflavone induces apoptosis and suppresses extracellular signal-regulated kinases/mitogen activated protein kinase and nuclear factor-kappaB pathways in lung tumor cells. *Biol. Pharm. Bull.* 34, 203–208. doi: 10.1248/bpb.34.203
- Natarajan, K., Xie, Y., Baer, M. R., and Ross, D. D. (2012). Role of breast cancer resistance protein (BCRP/ABCG2) in cancer drug resistance. *Biochem. Pharmacol.* 83, 1084–1103. doi: 10.1016/j.bcp.2012.01.002
- Ngadjui, B., Dongo, E., Happi, N., Bezabih, M., and Abegaz, B. (1998). Prenylated flavones and phenylpropanoid derivatives from roots of *Dorstenia psilurus*. *Phytochemistry* 48, 733–737. doi: 10.1016/S0031-9422(98)00017-X
- Ngadjui, B. T., Dongo, E., Tamboue, H., Fogue, K., and Abegaz, B. M. (1999a). Prenylated flavanones from the twigs of *Dorstenia mannii*. *Phytochemistry* 50, 1401–1406. doi: 10.1016/S0031-9422(98)00324-0
- Ngadjui, B. T., Kapche, G. W. F., Tamboue, H., Abegaz, B. M., and Connolly, J. D. (1999b). Prenylated flavonoids and a dihydro-4-phenylcoumarin from *Dorstenia poinsettifolia*. *Phytochemistry* 51, 119–123. doi: 10.1016/S0031-9422(98)00621-9
- Ngadjui, B. T., Kouam, S. F., Dongo, E., Kapche, G. W., and Abegaz, B. M. (2000). Prenylated flavonoids from the aerial parts of *Dorstenia mannii*. *Phytochemistry* 55, 915–919. doi: 10.1016/S0031-9422(00)00215-6
- Ngadjui, B. T., Lontsi, D., Ayafor, J. F., and Sondengam, B. L. (1989). Pachypophyllin and pachypostaudins A and B: three bisnorlignans from *Pachyodanthium staudtii*. *Phytochemistry* 28, 231–234. doi: 10.1016/0031-9422(89)85044-7
- Ngameni, B., Touaibia, M., Belkaid, A., Ambassa, P., Watchueng, J., Patnama, R., et al. (2007). Inhibition of matrix metalloproteinase-2 secretion by chalcones from the twigs of *Dorstenia barteri* Bureau. *Arkivoc* 2007, 91–103. doi: 10.3998/ark.5550190.0008.911
- Ngbolua, K.-T.-N., Mubindukila, R. E. N., Mpiana, P. T., Ashande, M. C., Baholy, R., Ekutsu, G. E., et al. (2014). *In vitro* assessment of antibacterial and antioxidant activities of a congolese medicinal plant species *Anthocleista schweinfurthii* Gilg (Gentianaceae). *J. Modern Drug. Discov. Drug. Deliv. Res.* 7, 1–6. doi: 10.15297/JMDDR.V1I3.03
- Nicolle, E., Boccard, J., Guilet, D., Dijoux-Franca, M. G., Zelefac, F., Macalou, S., et al. (2009). Breast cancer resistance protein (BCRP/ABCG2): new inhibitors and QSAR studies by a 3D linear solvation energy approach. *Eur. J. Pharm. Sci.* 38, 39–46. doi: 10.1016/j.ejps.2009.05.012
- Nishimoto, K., Ito, M., Natori, S., and Ohmoto, T. (1968). The structure of arundoin, cyclindrin and fernenol triterpenoids of fernane and arborane groups of *Imperata cylindrica* var. *Koenigii*. *Tetrahedron* 24, 735–752. doi: 10.1016/0040-4020(68)88023-8
- Nishimura, R., Tabata, K., Arakawa, M., Ito, Y., Kimura, Y., Akihisa, T., et al. (2007). Isobavachalcone, a chalcone constituent of *Angelica keiskei* induces apoptosis in neuroblastoma. *Biol. Pharm. Bull.* 30, 1878–1883. doi: 10.1248/bpb.30.1878

- Njume, C., Afolayan, A. J., Green, E., and Ndip, R. N. (2011). Volatile compounds in the stem bark of *Sclerocarya birrea* (Anacardiaceae) possess antimicrobial activity against drug-resistant strains of *Helicobacter pylori*. *Int. J. Antimicrob. Agents* 38, 319–324. doi: 10.1016/j.ijantimicag.2011.05.002
- Nono, E. C., Mkounga, P., Kuete, V., Marat, K., Hultin, P. G., and Nkengfack, A. E. (2010). Pycnanthulignenes A-D, antimicrobial cyclolignene derivatives from the roots of *Pycnanthus angolensis*. *J. Nat. Prod.* 73, 213–216. doi: 10.1021/np9007393
- Noumi, E., and Eloumou, M. (2011). Syphilis ailment: prevalence and herbal remedies in Ebolowa subdivision (South region, Cameroon). *Int. J. Biomed. Pharmaceut. Sci.* 2, 20–28.
- Ogungbamila, F. O., and Samuelsson, G. (1990). Smooth muscle relaxing flavonoids from *Alchornea cordifolia*. *Acta Pharm. Nord.* 2, 421–422.
- Ogweni Midio, J., Yenese, A., Juma, B. F., Derese, S., Ayoo, J. A., Aluoch, A. O., et al. (2002). Bioactive compounds from some Kenyan ethnomedicinal plants: Myrsinaceae, Polygonaceae and *Psiadia punctulata*. *Phytochem. Rev.* 1, 311–323. doi: 10.1023/A:1026029609500
- Okafor, C. I. (2012). The metabolic syndrome in Africa: current trends. *Indian J. Endocrinol. Metab.* 16, 56–66. doi: 10.4103/2230-8210.91191
- Omosa, L. K., Midiwo, J. O., Masila, V. M., Gisacho, B. M., Munayi, R., Francisca, K., et al. (2015). Cytotoxicity of 91 Kenyan indigenous medicinal plants towards human CCRF-CEM leukemia cells. *J. Ethnopharmacol.* 179, 177–196. doi: 10.1016/j.jep.2015.12.028
- Orton, R. J., Sturm, O. E., Vysheemirsky, V., Calder, M., Gilbert, D. R., and Kolch, W. (2005). Computational modelling of the receptor-tyrosine-kinase-activated MAPK pathway. *Biochem. J.* 392, 249–261. doi: 10.1042/BJ20050908
- Osafo, N., and Obiri, D. D. (2016). Anti-inflammatory and anti-anaphylactic activity of xylic acid isolated from the dried fruit of *Xylopiya aethiopica* in mice. *Planta Med.* 81, S1–S381. doi: 10.1055/s-0036-1596165
- Ozkan, M., Mutiso, P. B., Nahar, L., Liu, P., Brown, S., Wang, W., et al. (2013). *Zanthoxylum usambarense* (Engl.) Kokwaro (Rutaceae) extracts inhibit the growth of the breast cancer cell lines MDA-MB-231 and MCF-7, but not the brain tumour cell line U251 *in vitro*. *Phytother. Res.* 27, 787–790. doi: 10.1002/ptr.4775
- Park, J. H., Jin, C. Y., Lee, B. K., Kim, G. Y., Choi, Y. H., and Jeong, Y. K. (2008). Naringenin induces apoptosis through downregulation of Akt and caspase-3 activation in human leukemia THP-1 cells. *Food Chem. Toxicol.* 46, 3684–3690. doi: 10.1016/j.fct.2008.09.056
- Pedersen, M. E., Metzler, B., Stafford, G. I., Van Staden, J., Jager, A. K., and Rasmussen, H. B. (2009). Amides from *Piper capense* with CNS activity - a preliminary SAR analysis. *Molecules* 14, 3833–3843. doi: 10.3390/molecules14093833
- Pei, J. S., Liu, C. C., Hsu, Y. N., Lin, L. L., Wang, S. C., Chung, J. G., et al. (2012). Amentoflavone induces cell-cycle arrest and apoptosis in MCF-7 human breast cancer cells via mitochondria-dependent pathway. *In vivo* 26, 963–970.
- Pieme, C. A., Ambassa, P., Yankep, E., and Saxena, A. K. (2015). Epigallocatechin gallate and isogallocatechin gallate from the root of *Garcinia ovalifolia* induce apoptosis of human promyelocytic leukemia (HL-60 cells). *BMC Res. Notes* 8:700. doi: 10.1186/s13104-015-1596-8
- Pieme, C. A., Guru, S. K., Ambassa, P., Kumar, S., Ngameni, B., Ngogang, J. Y., et al. (2013). Induction of mitochondrial dependent apoptosis and cell cycle arrest in human promyelocytic leukemia HL-60 cells by an extract from *Dorstenia psilurus*: a spice from Cameroon. *BMC Complement. Altern. Med.* 13:223. doi: 10.1186/1472-6882-13-223
- Plengsuriyakarn, T., Viyanant, V., Eursithichai, V., Tesana, S., Chaijaroenkul, W., Itharat, A., et al. (2012). Cytotoxicity, toxicity, and anticancer activity of *Zingiber officinale* Roscoe against cholangiocarcinoma. *Asian Pac. J. Cancer Prev.* 13, 4597–4606. doi: 10.7314/APJCP.2012.13.9.4597
- Powlony, A. A., and Singh, S. V. (2008). Plumbagin-induced apoptosis in human prostate cancer cells is associated with modulation of cellular redox status and generation of reactive oxygen species. *Pharm. Res.* 25, 2171–2180. doi: 10.1007/s11095-008-9533-3
- Protiva, P., Hopkins, M. E., Baggett, S., Yang, H., Lipkin, M., Holt, P. R., et al. (2008). Growth inhibition of colon cancer cells by polyisoprenylated benzophenones is associated with induction of the endoplasmic reticulum response. *Int. J. Cancer* 123, 687–694. doi: 10.1002/ijc.23515
- Rada, B., and Leto, T. L. (2008). Oxidative innate immune defenses by Nox/Duox family NADPH oxidases. *Contrib. Microbiol.* 15, 164–187. doi: 10.1159/000136357
- Rajeswari, D., Vijayalakshmi, S., and Gajalakshmi, S. (2012). Phytochemical and pharmacological properties of *Annona muricata*. *Int. J. Pharm. Pharmaceut. Sci.* 4, 3–6.
- Roux, D., Hadi, H. A., Thoret, S., Guenard, D., Thoison, O., Pais, M., et al. (2000). Structure-activity relationship of polyisoprenyl benzophenones from *Garcinia pyrifera* on the tubulin/microtubule system. *J. Nat. Prod.* 63, 1070–1076. doi: 10.1021/np0000872
- Rowe, C. A., Nantz, M. P., Deniera, C., Green, K., Talcott, S. T., and Percival, S. S. (2004). Inhibition of neoplastic transformation of benzo[alpha]pyrene-treated BALB/c 3T3 murine cells by a phytochemical extract of passionfruit juice. *J. Med. Food.* 7, 402–407. doi: 10.1089/jmf.2004.7.402
- Ruppelt, B., Pereira, E., Goncalves, L., and Pereira, N. (1991). Pharmacological screening of plants recommended by folk medicine as anti-snake venom I. Analgesic and anti-inflammatory activities. *Mem. Inst. Oswaldo Cruz* 86, 203–205. doi: 10.1590/S0074-02761991000600046
- Sagar, S., Esau, L., Moosa, B., Khashab, N. M., Bajic, V. B., and Kaur, M. (2014). Cytotoxicity and apoptosis induced by a plumbagin derivative in estrogen positive MCF-7 breast cancer cells. *Anticancer Agents Med. Chem.* 14, 170–180. doi: 10.2174/18715206113136660369
- Sakpakdeejaroen, I., and Itharat, A. (2009). Cytotoxic compounds against breast adenocarcinoma cells (MCF-7) from *Pikutebenjakul*. *J. Health Res.* 23, 71–76.
- Sandjo, L., Kuete, V., Poumale, P., and Efferth, T. (2016). Unprecedented brominated oleanolide and a new tetrahydrofurano-ceramide from *Echinops giganteus*. *Nat. Prod. Res.* 30, 2529–2537. doi: 10.1080/14786419.2015.1120724
- Sandur, S. K., Ichikawa, H., Sethi, G., Ahn, K. S., and Aggarwal, B. B. (2006). Plumbagin (5-hydroxy-2-methyl-1,4-naphthoquinone) suppresses NF-kappaB activation and NF-kappaB-regulated gene products through modulation of p65 and I-kappaB kinase activation, leading to potentiation of apoptosis induced by cytokine and chemotherapeutic agents. *J. Biol. Chem.* 281, 17023–17033. doi: 10.1074/jbc.M601595200
- Santos, P. A., Avançaço, G. B., Nerilo, S. B., Marcelino, R. I., Janeiro, V., Valadares, M. C., et al. (2016). Assessment of cytotoxic activity of rosemary (*Rosmarinus officinalis* L.), turmeric (*Curcuma longa* L.), and ginger (*Zingiber officinale* R.) essential oils in cervical cancer cells (HeLa). *ScientificWorldJournal* 2016:9273078. doi: 10.1155/2016/9273078
- Shaghayegh, G., Alabsi, A. M., Ali-Saeed, R., Ali, A. M., Vincent-Chong, V. K., and Zain, R. B. (2016). Cell cycle arrest and mechanism of apoptosis induction in H400 oral cancer cells in response to damnacanthal and nordamnacanthal isolated from *Morinda citrifolia*. *Cytotechnology* 68, 1999–2013. doi: 10.1007/s10616-016-0014-y
- Shigemori, H., Kagata, T., Ishiyama, H., Morah, F., Ohsaki, A., and Kobayashi, J. (2003). Naucleamides, A-E, new monoterpene indole alkaloids from *Nauclea latifolia*. *Chem. Pharm. Bull.* 51, 58–61. doi: 10.1248/cpb.51.58
- Siegel, R., Ma, J., Zou, Z., and Jemal, A. (2014). Cancer statistics, 2014. *Cancer J. Clin.* 64, 9–29. doi: 10.3322/caac.21208
- Silva, J. R., Campos, A. C., Ferreira, L. M., Aranha Junior, A. A., Thiede, A., Zago Filho, L. A., et al. (2006). Extract of *Passiflora edulis* in the healing process of gastric sutures in rats: a morphological and tensiometric study. *Acta. Cir. Bras.* 21(Suppl. 2), 52–60. doi: 10.1590/S0102-86502006000800009
- Singh, A., and Settleman, J. (2010). EMT, cancer stem cells and drug resistance: an emerging axis of evil in the war on cancer. *Oncogene* 29, 4741–4751. doi: 10.1038/onc.2010.215
- Solowey, E., Lichtenstein, M., Sallon, S., Paavilainen, H., Solowey, E., and Lorberboum-Galski, H. (2014). Evaluating medicinal plants for anticancer activity. *ScientificWorldJournal* 2014:721402. doi: 10.1155/2014/721402
- Sowemimo, A., Venables, L., Odedeji, M., Koekemoer, T., Van De Venter, M., and Hongbing, L. (2015). Antiproliferative mechanism of the methanolic extract of *Enterolobium cyclocarpum* (Jacq.) Griseb. (Fabaceae). *J. Ethnopharmacol.* 159, 257–261. doi: 10.1016/j.jep.2014.11.023
- Sridhar, A., Saremy, S., and Bhattacharjee, B. (2014). Elucidation of molecular targets of bioactive principles of black cumin relevant to its anti-tumour functionality - An *in silico* target fishing approach. *Bioinformation* 10, 684–688. doi: 10.6026/97320630010684

- Srinivas, P., Gopinath, G., Banerji, A., Dinakar, A., and Srinivas, G. (2004). Plumbagin induces reactive oxygen species, which mediate apoptosis in human cervical cancer cells. *Mol. Carcinog.* 40, 201–211. doi: 10.1002/mc.20031
- Suffness, M., and Pezzuto, J. (eds.). (1990). *Assays Related to Cancer Drug Discovery*. London: Academic Press.
- Sun, J., and McKallip, R. J. (2011). Plumbagin treatment leads to apoptosis in human K562 leukemia cells through increased ROS and elevated TRAIL receptor expression. *Leuk. Res.* 35, 1402–1408. doi: 10.1016/j.leukres.2011.06.018
- Surget, S., Khoury, M. P., and Bourdon, J. C. (2013). Uncovering the role of p53 splice variants in human malignancy: a clinical perspective. *Oncol. Targets Ther.* 7, 57–68. doi: 10.2147/OTT.S53876
- Swamy, S. M., and Huat, B. T. (2003). Intracellular glutathione depletion and reactive oxygen species generation are important in alpha-hederin-induced apoptosis of P388 cells. *Mol. Cell. Biochem.* 245, 127–239. doi: 10.1023/A:1022807207948
- Szliszka, E., Czuba, Z. P., Sedek, L., Paradysz, A., and Krol, W. (2011). Enhanced TRAIL-mediated apoptosis in prostate cancer cells by the bioactive compounds neobavaisoflavone and psoralidin isolated from *Psoralea corylifolia*. *Pharmacol. Rep.* 63, 139–148. doi: 10.1016/S1734-1140(11)70408-X
- Tabopda, T. K., Ngoupayo, J., Awoussong, P. K., Mitaine-Offer, A. C., Ali, M. S., Ngadjui, B. T., et al. (2008). Triprenylated flavonoids from *Dorstenia psilurus* and their alpha-glucosidase inhibition properties. *J. Nat. Prod.* 71, 2068–2072. doi: 10.1021/np800509u
- Tamokou J. D. D., Simo Mpetga, D. J., Keilah Lunga, P., Tene, M., Tane, P., and Roger Kuate, J. (2012). Antioxidant and antimicrobial activities of ethyl acetate extract, fractions and compounds from stem bark of *Albizia adianthifolia* (Mimosoideae). *BMC Complement. Altern. Med.* 12:99. doi: 10.1186/1472-6882-12-99
- Tane, P., Tatsimo, S., Ayimele, G., and Connolly, J. (2005). “Bioactive metabolites from *Aframomum* species,” in *11th NAPRECA Symposium Book of Proceedings* (Antananarivo).
- Tatsadjieu, L., Essia Ngang, J., Ngassoum, M., and Etoa, F. (2003). Antibacterial and antifungal activity of *Xylopiya aethiopia*, *Monodora myristica*, *Zanthoxylum xanthoxyloides* and *Zanthoxylum leprieurii* from Cameroon. *Fitoterapia* 74, 469–472. doi: 10.1016/S0367-326X(03)00067-4
- Tene, M., Tane, P., Sondengam, B. L., and Connolly, J. D. (2004). Lignans from the roots of *Echinops giganteus*. *Phytochemistry* 65, 2101–2105. doi: 10.1016/j.phytochem.2004.05.014
- Thomas, J., Bahuchets, S., Epelboin, A., and Furniss, S. (eds.). (2003). *Encyclopédie des Pygmées Aka: Techniques, Langage et Société des Chasseurs-Cueilleurs de la Forêt Centrafricaine (Sud-Centrafricaine et Nord-Congo)*. Paris: Peeters, 1981–2010.
- Tian, Q., Zhang, J., Chan, E., Duan, W., and Zhou, S. (2005). Multidrug resistance proteins (MRPs) and implication in drug development. *Drug Dev. Res.* 64, 1–18. doi: 10.1002/ddr.10427
- Torres, M. P., Rachagani, S., Purohit, V., Pandey, P., Joshi, S., Moore, E. D., et al. (2012). Graviola: a novel promising natural-derived drug that inhibits tumorigenicity and metastasis of pancreatic cancer cells *in vitro* and *in vivo* through altering cell metabolism. *Cancer Lett.* 323, 29–40. doi: 10.1016/j.canlet.2012.03.031
- Totta, P., Acconcia, F., Leone, S., Cardillo, I., and Marino, M. (2004). Mechanisms of naringenin-induced apoptotic cascade in cancer cells: involvement of estrogen receptor alpha and beta signalling. *IUBMB Life* 56, 491–499. doi: 10.1080/15216540400010792
- Tshibangu, J. N., Chifundera, K., Kaminsky, R., Wright, A. D., and Konig, G. M. (2002). Screening of African medicinal plants for antimicrobial and enzyme inhibitory activity. *J. Ethnopharmacol.* 80, 25–35. doi: 10.1016/S0378-8741(01)00409-3
- Van Wyk, B., and Gericke, N. (2000). *Peoples Plants: A Guide to Useful Plants in Southern Africa*. Pretoria: Briza Publications.
- Vorobiof, D. A., and Abratt, R. (2007). The cancer burden in Africa. *S. Afr. Med. J.* 97, 937–939.
- Voukeng, I. K., Nganou, B. K., Sandjo, L. P., Celik, I., Beng, V. P., Tane, P., et al. (2017). Antibacterial activities of the methanol extract, fractions and compounds from *Elaeophorbium drupifera* (Thonn.) Stapf. (*Euphorbiaceae*). *BMC Complement. Altern. Med.* 17:28. doi: 10.1186/s12906-016-1509-y
- Wabo, H. K., Kouam, S. F., Krohn, K., Hussain, H., Tala, M. F., Tane, P., et al. (2007). Prenylated anthraquinones and other constituents from the seeds of *Vismia laurentii*. *Chem. Pharm. Bull. (Tokyo)* 55, 1640–1642. doi: 10.1248/cpb.55.1640
- Wang, T., Jiang, Y., Chu, L., Wu, T., and You, J. (2017). Alpinumisoflavone suppresses tumour growth and metastasis of clear-cell renal cell carcinoma. *Am. J. Cancer Res.* 7, 999–1015.
- Watjen, W., Kulawik, A., Suckow-Schnitker, A. K., Chovolou, Y., Rohrig, R., Ruhl, S., et al. (2007). Pterocarpan phaseollin and neorautenol isolated from *Erythrina addisoniae* induce apoptotic cell death accompanied by inhibition of ERK phosphorylation. *Toxicology* 242, 71–79. doi: 10.1016/j.tox.2007.09.010
- Watt, J., and Breyer-Brandwyk, M. (1962). *The Medicinal and Poisonous Plants of Southern and Eastern Africa*. London: Livingstone.
- Wen, S., Zhu, D., and Huang, P. (2013). Targeting cancer cell mitochondria as a therapeutic approach. *Future Med. Chem.* 5, 53–67. doi: 10.4155/fmc.12.190
- Woguem, V., Maggi, F., Fogang, H. P., Taponjdjoua, L. A., Womeni, H. M., Luana, Q., et al. (2013). Antioxidant, antiproliferative and antimicrobial activities of the volatile oil from the wild pepper *Piper capense* used in Cameroon as a culinary spice. *Nat. Prod. Commun.* 8, 1791–1796.
- Xiaoli, L., Naili, W., Sau, W. M., Chen, A. S., and Xinsheng, Y. (2006). Four new isoflavonoids from the stem bark of *Erythrina variegata*. *Chem. Pharm. Bull. (Tokyo)* 54, 570–573. doi: 10.1248/cpb.54.570
- Xu, K. H., and Lu, D. P. (2010). Plumbagin induces ROS-mediated apoptosis in human promyelocytic leukemia cells *in vivo*. *Leuk. Res.* 34, 658–665. doi: 10.1016/j.leukres.2009.08.017
- Yang, H., Figueroa, M., To, S., Baggett, S., Jiang, B., Basile, M. J., et al. (2010). Benzophenones and biflavonoids from *Garcinia livingstonei* fruits. *J. Agric. Food Chem.* 58, 4749–4755. doi: 10.1021/jf9046094
- Yang, Y., Xu, W., Peng, K., and Sun, X. (2014). Amentoflavone induces apoptosis in SW480 human colorectal cancer cells via regulating beta-catenin and caspase-3 expressions. *Nan Fang Yi Ke Da Xue Xue Bao* 34, 1035–1038.
- Yapi, T. A., Boti, J. B., Félix, T. Z., Ahibo, A. C., Tomi, F., and Bighelli, A. (2012). *Pachypodanthium Staudtii* Engl & Diels from Côte d’Ivoire: composition of leaf, stem bark and roots oils. *Eur. J. Sci. Res.* 69, 137–142.
- Zeches, M., Richard, B., Gueye-M’bahia, L., Lemen-Olivier, L., and Delaude, C. (1985). Constituents des écorces de racine de *Nauclea pobeguini*. *J. Nat. Prod.* 48, 42–46.
- Zhang, H., Berezov, A., Wang, Q., Zhang, G., Drebin, J., Murali, R., et al. (2007). ErbB receptors: from oncogenes to targeted cancer therapies. *J. Clin. Invest.* 117, 2051–2058. doi: 10.1172/JCI32278
- Zorofchian Moghadamtousi, S., Rouhollahi, E., Karimian, H., Fadaeinasab, M., Firoozinia, M., Ameen Abdulla, M., et al. (2015). The chemoprotective effect of *Annona muricata* leaves against azoxymethane-induced colonic aberrant crypt foci in rats and the apoptotic effect of acetogenin Annonumucin E in HT-29 cells: a bioassay-guided approach. *PLoS ONE* 10:e0122288. doi: 10.1371/journal.pone.0122288

**Conflict of Interest Statement:** The authors declare that the research was conducted in the absence of any commercial or financial relationships that could be construed as a potential conflict of interest.

Copyright © 2017 Mbaveng, Kuete and Efferth. This is an open-access article distributed under the terms of the Creative Commons Attribution License (CC BY). The use, distribution or reproduction in other forums is permitted, provided the original author(s) or licensor are credited and that the original publication in this journal is cited, in accordance with accepted academic practice. No use, distribution or reproduction is permitted which does not comply with these terms.