



Quantifying the suppression of the (un)-obscured star formation in galaxy cluster cores at $0.2 < z < 0.9$

Item Type	Article
Authors	Rodríguez-Muñoz, L; Rodighiero, G; Mancini, C; Pérez-González, P G; Rawle, T D; Egami, E; Mercurio, A; Rosati, P; Puglisi, A; Franceschini, A; Balestra, I; Baronchelli, I; Biviano, A; Ebeling, H; Edge, A C; Enia, A F M; Grillo, C; Haines, C P; Iani, E; Jones, T; Nonino, M; Valtchanov, I; Vulcani, B; Zemcov, M
Citation	L Rodríguez-Muñoz, G Rodighiero, C Mancini, P G Pérez-González, T D Rawle, E Egami, A Mercurio, P Rosati, A Puglisi, A Franceschini, I Balestra, I Baronchelli, A Biviano, H Ebeling, A C Edge, A F M Enia, C Grillo, C P Haines, E Iani, T Jones, M Nonino, I Valtchanov, B Vulcani, M Zemcov, Quantifying the suppression of the (un)-obscured star formation in galaxy cluster cores at $0.2 < z < 0.9$, Monthly Notices of the Royal Astronomical Society, Volume 485, Issue 1, May 2019, Pages 586–619, https://doi.org/10.1093/mnras/sty3335
DOI	10.1093/mnras/sty3335
Publisher	OXFORD UNIV PRESS
Journal	MONTHLY NOTICES OF THE ROYAL ASTRONOMICAL SOCIETY
Rights	Copyright © 2019 The Author(s). Published by Oxford University Press on behalf of the Royal Astronomical Society.
Download date	27/08/2022 18:55:28
Item License	http://rightsstatements.org/vocab/InC/1.0/
Version	Final published version

Link to Item

<http://hdl.handle.net/10150/634174>

Quantifying the suppression of the (un)-obscured star formation in galaxy cluster cores at $0.2 \lesssim z \lesssim 0.9$

L. Rodríguez-Muñoz,^{1★} G. Rodighiero,¹ C. Mancini,¹ P. G. Pérez-González,^{2,3}
T. D. Rawle,⁴ E. Egami,⁵ A. Mercurio,⁶ P. Rosati,⁷ A. Puglisi^{1b},^{1,8} A. Franceschini,¹
I. Balestra,⁹ I. Baronchelli,^{1,10} A. Biviano,¹¹ H. Ebeling,¹² A. C. Edge,¹³ A. F. M. Enia,¹
C. Grillo,^{14,15} C. P. Haines^{1b},¹⁶ E. Iani,¹ T. Jones^{1b},^{17,18} M. Nonino,¹¹ I. Valtchanov^{1b},¹⁹
B. Vulcani^{1b}²⁰ and M. Zemcov²¹

Affiliations are listed at the end of the paper

Accepted 2018 December 5. Received 2018 October 31; in original form 2018 February 8

ABSTRACT

We quantify the star formation (SF) in the inner cores ($R/R_{200} \leq 0.3$) of 24 massive galaxy clusters at $0.2 \lesssim z \lesssim 0.9$ observed by the *Herschel* Lensing Survey and the Cluster Lensing and Supernova survey with *Hubble*. These programmes, covering the rest-frame ultraviolet to far-infrared regimes, allow us to accurately characterize stellar mass-limited ($M_* > 10^{10} M_\odot$) samples of star-forming cluster members (not)-detected in the mid- and/or far-infrared. We release the catalogues with the photometry, photometric redshifts, and physical properties of these samples. We also quantify the SF displayed by comparable field samples from the Cosmic Assembly Near-infrared Deep Extragalactic Legacy Survey. We find that in intermediate- z cluster cores, the SF activity is suppressed with respect the field in terms of both the fraction (\mathcal{F}) of star-forming galaxies (SFGs) and the rate at which they form stars (SFR and $sSFR = SFR/M_*$). On average, the \mathcal{F} of SFGs is a factor ~ 2 smaller in cluster cores than in the field. Furthermore, SFGs present average SFR and $sSFR$ typically ~ 0.3 dex smaller in the clusters than in the field along the whole redshift range probed. Our results favour long time-scale quenching physical processes as the main driver of SF suppression in the inner cores of clusters since $z \sim 0.9$, with shorter time-scale processes being very likely responsible for a fraction of the missing SFG population.

Key words: galaxies: clusters: general – galaxies: evolution – galaxies: star formation – catalogues.

1 INTRODUCTION

Galaxies appear to be distributed into two fairly distinct general groups (e.g. Kauffmann et al. 2003; Bell et al. 2004; Baldry et al. 2004; Haines et al. 2017): a population of relatively red, quiescent galaxies [i.e. where the star formation (SF) activity has already been quenched], which are characterized by spheroid-dominated morphologies; and a population of rather blue, star-forming galaxies (SFGs), with disc-dominated morphologies. Understanding the nature of the processes that makes a galaxy a member of either category at any cosmological epoch is one of the longest standing unsolved problems in astrophysics.

The fraction of red/quiescent/early-type galaxies among the whole population scales with the stellar mass (M_*) of the galaxies

up to $z \sim 4$ (e.g. Baldry et al. 2004, 2006), and with the density of the environments they inhabit at least up to $z \sim 1$ (e.g. Dressler 1980; Lewis et al. 2002). Hence, different works have claimed that this *dichotomy* between (still) SFGs and quenched galaxies, should be driven (independently, Peng et al. 2010) by the impact on the evolution of galaxies of two kind of processes: those somehow related to the stellar mass of the galaxies they quench, and therefore, responsible for the so-called *mass quenching*; and those linked to physical processes taking place in high-density environments, responsible for the so-called *environmental quenching*. The physical nature of these quenching processes and its evolution with redshift remain controversial.

A plethora of works have studied the SF activity within galaxy clusters at different redshifts as to quantify the environmental influence on galaxy evolution (e.g. Dressler et al. 1997; Poggianti et al. 1999; Poggianti 2003; De Lucia et al. 2007; Saintonge, Tran &

* E-mail: lucia.rodriguezmunoz@unipd.it

Holden 2008; Finn et al. 2010; Vulcani et al. 2011). This large body of work gives evidence for a significant transformation of galaxy populations in clusters since $z \sim 1$. Already three decades ago, Butcher & Oemler (1984, see also Butcher & Oemler 1978) found that the fraction of blue cluster members increases from zero in the Local Universe to ~ 20 per cent by $z \sim 0.4$. This rapid evolution over the last 5 billion years can only be explained by the existence of a population of field SFGs entering the cluster environment, which eventually is capable of turning them into passively evolving systems. This scenario is also favoured by the standard hierarchical cosmological model, which predicts a peak in the rate of field galaxies entering the cluster environment at $z \sim 0.4$ (Kauffmann 1995).

In clusters, SFGs are not only less numerous than in the field, but they seem to present also different properties with respect their isolated counterparts. For instance, rich environments host a high fraction of *post-starburst* (PSB, e.g. Poggianti et al. 2009; Muzzin et al. 2014; Paccagnella et al. 2017), and *jellyfish* galaxies (e.g. Smith et al. 2010; Poggianti et al. 2017). Also, CO observations in $z \sim 0.4\text{--}0.5$ by Jablonka et al. (2013) show that cluster members contain less molecular gas than field galaxies at the same redshift.

Works such as Patel et al. (2009), Vulcani et al. (2010), Haines et al. (2013), or Paccagnella et al. (2016) find a different distribution of star formation rate (SFR), and specific star formation rate ($sSFR$; defined as the ratio between the SFR and the M_* of a galaxy) in the inner regions of clusters (i.e. within the virial radius, R_{virial}) with respect to the field, with values typically $\sim 0.2\text{--}0.3$ dex smaller for the former. This offset translates into a shift in the tight relation between the SFR and M_* found for the star-forming field galaxies up to $z \sim 4$ (e.g. Noeske et al. 2007; Rodighiero et al. 2011; Whitaker et al. 2012b; Schreiber et al. 2017). Such a correlation is commonly known as the *main sequence* (MS) of SFGs. The existence of the MS is interpreted as the proof for a typical mode in which the galaxies form stars (e.g. Renzini & Peng 2015). The tightness of the correlation (0.3 dex scatter; e.g. Whitaker et al. 2012b) is interpreted as a possible consequence of the short time-scale of the dominant quenching process (Peng et al. 2010) moving the field SFGs out of the MS. As a consequence, the displacement of the cluster members MS towards lower SFR values could imply that the dominant quenching mechanisms in rich environments are different (e.g. slow quenching mechanisms could populate the region below the MS with transition galaxies on their way to be turned off, Haines et al. 2013, 2015; Paccagnella et al. 2016). However, other works such as Peng et al. (2010), Finn et al. (2010), Wijesinghe et al. (2012), or Tyler, Rieke & Bai (2013) find the same SFR distribution in clusters as in the field at intermediate redshifts. These discrepancies appear to be due to a combination of different factors such as observational biases (e.g. SFR detection limit), different sample selection functions, and cluster-to-cluster differences (e.g. Geach et al. 2006; Alberts et al. 2016).

A variety of mechanisms have been proposed as the responsible for environmental quenching (see reviews by, e.g. Boselli & Gavazzi 2006; Haines et al. 2007): gravitational interactions with the potential well of nearby galaxies or the cluster itself, also known as *harassment* (Moore et al. 1996); removal and thermal heating of the interstellar medium (ISM) of the galaxies by the interaction with the intra-cluster medium (ICM), the so-called *ram-pressure stripping* (RPS; Gunn & Gott 1972; Poggianti et al. 2017); the removal of the hot gas reservoirs of the halo of galaxies, or *strangulation*, and subsequent halt of the supply of material needed to sustain the SF, leading up to the eventual *starvation* (Larson, Tinsley & Caldwell

1980). These mechanisms shape the evolution of galaxies in different time-scales, probably with different efficiency depending on the properties of both galaxies and clusters, and the particular circumstances under which the infall takes place (see e.g. Boselli & Gavazzi 2006; Berrier et al. 2009). Furthermore, it has also been proposed that the environmental impact on these SFGs starts in early stages of the infall if the accreted galaxies are bound up in small groups (*pre-processing*; e.g. Haines et al. 2015). Distinguishing among these mechanisms remains challenging, and relies on the detailed study and accurate quantification of the changes suffered by the SF processes and structural properties of the galaxies in rich environments.

Recently, a number of state-of-the-art surveys have targeted massive galaxy clusters at intermediate redshift with the main goal of exploring low-luminosity galaxies at high redshift taking advantage of the gravitational lensing phenomenon (e.g. *Hubble* Frontier Fields, HFF, Lotz et al. 2017). In this work, we aim at shedding light on the impact of environment on the star-forming activity in galaxies populating clusters by using these surveys to study the cluster inhabitants themselves.

We focus our analysis on 24 X-ray-selected (i.e. with total masses ~ 5 to $\sim 30 \times 10^{14} M_{\odot}$) clusters targeted by the *Herschel* Lensing Survey (HLS; Egami et al. 2010), a far-infrared (FIR) and sub-millimetre survey using the ESA *Herschel Space Observatory*, and the Cluster Lensing and Supernova survey with *Hubble* (CLASH; Postman et al. 2012), a deep optical and near-infrared (NIR) *Hubble Space Telescope* (*HST*) program, as well as by other NIR and mid-infrared (MIR) *Spitzer* programs. The sample extends between $0.187 \leq z \leq 0.890$, thus, covering a particularly interesting cosmic epoch for the study of environmental quenching.

The wealth and quality of this optical-to-NIR photometric data set allows us to identify cluster galaxies applying a methodology based on photometric redshifts to complement the spectroscopic membership assignment. Furthermore, combining the whole multi-wavelength data, we can accurately quantify the average (un)-obscured SF hosted by M_* -selected samples of cluster SFGs. The use of *Herschel* observations complementing optical and NIR data guarantees a proper quantification of the SF shrouded by dust.

Indeed, SFGs detected in the MIR and/or FIR often have optical colours consistent with those of passively evolving galaxies and therefore, they are easily missed by studies limited to the optical or NIR regimes. Not quantifying the contribution of these obscured processes can lead to an under estimation of the true level of SF by a factor ~ 10 (Duc et al. 2002). This can extremely affect high-density environments studies where, despite the overall reduced SF activity observed, a population of dusty star-forming cluster galaxies has been detected at a wide range of redshifts (e.g. Fadda et al. 2000; Duc et al. 2002; Geach et al. 2006; Marcillac et al. 2007; Saintonge et al. 2008; Bai et al. 2009; Dressler et al. 2009; Haines et al. 2009; Rawle et al. 2010; Biviano et al. 2011; Popesso et al. 2011; Kocevski et al. 2011; Coppin et al. 2011; Rawle et al. 2012b; Alberts et al. 2014, 2016).

Ultimately, we systematically quantify the suppression of the formation activity in galaxy cluster cores with respect the field. For this end, we consistently build reference field samples across the same redshift range by applying the *same* analysis to the optical-to-FIR publicly available photometry on three of the fields targeted by the Cosmic Assembly Near-infrared Deep Extragalactic Legacy Survey (CANDELS, Grogin et al. 2011; Koekemoer et al. 2011).

This article is organized as follows: Section 2 describes the cluster sample and corresponding data. Section 3 describes our

approach to combining the different photometric data and building the multiwavelength catalogue which we use to derive photometric redshifts (Section 4) and physical properties of galaxies through an SED-fitting approach (Section 5). In Section 6, we detail our procedure to select cluster members using spectroscopic and photometric redshifts estimations. The final cluster members samples of SFGs are presented in Section 7 and further characterized in Section 8. The quantification of the SF activity in the core of these clusters is discussed in Section 9. Finally, an interpretation of our results is given in Section 10, and a summary and the main conclusions of this work are given in Section 11.

Throughout this work, we assume a flat Λ cold dark matter cosmology with $H_0 = 70 \text{ km s}^{-1} \text{ Mpc}^{-1}$, $\Omega_m = 0.3$, and $\Omega_\Lambda = 0.7$. Star formation rates and stellar masses are based on a Salpeter (1955) initial mass function (IMF).

The catalogues of star-forming cluster members associated to this paper, including multiwavelength photometry, photometric redshifts, and physical properties, can be downloaded from the public flavour of the RAINBOW Cosmological Database¹ (Pérez-González et al. 2008, Barro et al. 2011a,b).

2 GALAXY CLUSTERS SAMPLE AND DATA

The HLS (Egami et al. 2010) is a large imaging survey of galaxy clusters in the FIR and submillimetre using the ESA *Herschel Space Observatory* (Pilbratt et al. 2010). HLS provides deep imaging (see Section 2.3) with the Photodetector Array Camera and Spectrometer (PACS, Poglitsch et al. 2010) and the Spectral and Photometric Imaging REceiver (SPIRE, Griffin et al. 2010) for a sample of 65 X-ray-luminous (i.e. massive) clusters of galaxies in the redshift range between $0.2 \lesssim z \lesssim 0.9$. The primary aim of HLS is to observe the most effective gravitational lenses available, probing beyond the confusion limit of the *Herschel* instruments to observe intrinsically faint, high-redshift sources (e.g. Rex et al. 2010; Rawle et al. 2010). However, the HLS is also a remarkable survey for the study of SF processes taking place within high-density environments (e.g. Rawle et al. 2016, 2014). On the one hand, it targets a significant number of clusters, which avoids deriving misleading results due to cluster-to-cluster variations (e.g. Alberts et al. 2016). On the other hand, the clusters targeted by the HLS span over a redshift range in which these systems are thought to undergo a major evolution due to the transformation of infalling star-forming field galaxies into passive objects (e.g. Kauffmann 1995, Haines et al. 2015).

Among the fields targeted by the HLS, we focus our work on a subsample of 24 clusters (see Table 1) also observed by the CLASH (Postman et al. 2012). CLASH is a Multi-Cycle Treasury Program with the aim of providing ultradeep photometry of 25 X-ray-selected, massive (~ 5 to $\sim 30 \times 10^{14} M_\odot$) galaxy clusters in a total of 16 passbands using *HST* ACS/WFC, WFC3/UVIS, and WFC3/IR (see Section 2.1 for details). CLASH clusters are drawn heavily from the Abell and MACS cluster catalogues (Abell 1958; Abell, Corwin & Olowin 1989; Ebeling, Edge & Henry 2001; Ebeling et al. 2007, 2010; Mann & Ebeling 2012).

The wealth of photometric and spectroscopic data available for this galaxy clusters sample, that we call CLASH+HLS, enables the accurate identification and characterization of their galaxy population (e.g. Annunziatella et al. 2016; Maier et al. 2016; Balestra et al. 2016). Indeed, CLASH+HLS clusters have been

extensively studied in previous works. CLASH photometry together with spectroscopy from different surveys (see Section 2.4) have provided strong constraints on the cluster inner mass distributions and profiles (e.g. Biviano et al. 2013; Annunziatella et al. 2014; Zitrin et al. 2015). Also, their dynamical state and substructures have been analysed through different techniques, such as the Sunyaev–Zel’dovich effect (Sunyaev & Zel’dovich 1972; Rumsey et al. 2016) and X-ray surface brightness analysis (see Rumsey et al. 2016, and references therein), as well as lensing (e.g. Zitrin et al. 2013; Grillo et al. 2015) and kinematics of galaxy populations (e.g. Girardi et al. 2015). Despite the X-ray selection, that generally favours highly relaxed clusters, the sample is found to be not homogeneously dynamically relaxed (Postman et al. 2012; Rumsey et al. 2016). Finally, a number of works have studied in detail the brightest cluster galaxies (BCGs) of the CLASH+HLS systems. For instance, Donahue et al. (2015, 2016) carried out a study on the morphology and SF activity of these peculiar galaxies, using the rest-frame ultraviolet (UV) imaging provided by CLASH (see also Fogarty et al. 2015, 2017). Furthermore, they also characterized the intracluster gas in the vicinity of the BCGs and beyond, by analysing the X-ray emission of the inner cluster cores. Complementary, Rawle et al. (2012a) studied the obscured SF activity undergone by the BCGs of the massive clusters observed by HLS, and its dependence with the X-ray gas cooling times for cool-core (CC) clusters.²

In the following subsections, we describe the photometric and spectroscopic data sets available on the cluster fields (see Tables 2 and 3 for a summary of their main characteristics), as well as other ancillary data found in the literature.

2.1 Hubble optical and NIR photometry

In this work, we use the CLASH³ photometric data set published by Postman et al. (2012). This data release contains the photometry performed on the *HST* ACS/WFC (F435W, F475W, F606W, F625W, F775W, F814W, and F850LP), WFC3/UVIS (F225W, F275W, F336W, and F390W), and WFC3/IR (F105W, F110W, F125W, F140W, and F160W) deep imaging of 25 massive intermediate-redshift clusters. Object detection and photometry is accomplished using SExtractor (Bertin & Arnouts 1996) in dual-image mode using a weighted sum of the ACS/WFC and WFC3/IR images (see Postman et al. 2012 for details on the *HST* data reduction, catalogue build-up, and main characteristics). These catalogues cover an area of $\sim 5 \text{ arcmin}^2$, limited by the WFC3/IR images ($\sim 2.0 \times 2.3 \text{ arcmin}^2$), and therefore, they mainly sample the very inner cluster cores. An angular distance of 2.0 arcmin corresponds to 375 and 932 kpc for the lowest and largest redshifts in the sample, respectively. The total area covered, including the 24 clusters, is $\sim 135 \text{ arcmin}^2$. The exposure times of the frames vary between 2000 and 5000 s, reaching average (5σ) limiting AB magnitudes of ~ 26 . A summary of the properties of the data set is shown in Table 2.

2.2 Spitzer NIR and MIR photometry

A series of programs with *Spitzer* have covered all CLASH clusters with IRAC (Fazio et al. 2004) 3.6 and 4.5 μm bands. Furthermore, 40 per cent of them have also been observed with IRAC 5.8 and

²CC clusters are defined as those systems with X-ray cooling times $< 1 \text{ Gyr}$ (Fabian 1994).

³<https://archive.stsci.edu/prepds/clash/>

¹<http://rainbowx.fis.ucm.es>

Table 1. Description of the galaxy cluster sample. We display the following information: (1) cluster IDs; (2) and (3) coordinates of the cluster centre as in Postman et al. (2012); (4) redshift, Postman et al. (2012); (5) velocity dispersion (we use the value $\sigma_{\text{cl}} = 1600 \text{ km s}^{-1}$ when no observational estimation was found in the literature); (6) radius within which the mean density is 200 times the critical density at the redshift where the cluster is located [$\sim R_{\text{virial}}$ according to the simulations of Evrard, Metzler & Navarro 1996; we use $R_{200} = 2000 \text{ kpc}$, see for instance Umetsu et al. (2014), for those cases for which no precise value was found in the literature]; (7) the SF activity of the BCG as quantified through the emission of the UV, corrected for extinction ($SFR_{\text{BCG,UV,corr.}}$; Fogarty et al. 2015), and the emission in the FIR ($SFR_{\text{BCG,TIR}}$; Rawle et al. 2012a); (8) CC tracer \mathcal{C} parameter as published by Donahue et al. (2016); (9) number of spectroscopic redshifts within the area covered by the CLASH catalogue ($\sim 0.0015 \text{ deg}^2$).

ID	RA	Dec.	z	σ_{cl}	R_{200}	$SFR_{\text{BCG,UV,corr.}}/TIR$	\mathcal{C}	Number of
(1)	[J2000]	[J2000]	(4)	[km s^{-1}]	[kpc]	[$M_{\odot} \text{ yr}^{-1}$]	(8)	z_{spec}
(1)	(2)	(3)	(4)	(5)	(6)	(7)	(8)	(9)
A0383	02:48:03.40	− 03:31:44.9	0.187	931^{+59a} ₅₉	1220^{+10a} ₁₀	$3.0 \pm 0.3 / 4.0 \pm 0.2$	0.525	$37^{a,h}$
A0209	01:31:52.54	− 13:36:40.4	0.206^{+}	1394^{+88b} ₉₉	2130^{+50g} ₅₀	$0.01 \pm 0.04 / -$	0.167	$73^{b,i,g}$
A2261	17:22:27.18	32:07:57.3	0.224	1524^s	1942^s	$0.02 \pm 0.02 / -$	0.331	5^j
RBS1748	21:29:39.94	00:05:18.8	0.234	1600	2000	− / −	0.426	−
A0611	08:00:56.82	36:03:23.6	0.288	1316^s	1760^{+97h} ₈₉	$< 0.04 / -$	0.335	23^h
MS2137	21:40:15.18	− 23:39:40.7	0.313	1257^s	1318^{+140h} ₁₀₇	$6.1 \pm 0.9 / -$	0.589	−
AS1063	22:48:43.96	− 44:31:51.3	0.348	1660^{+230c} ₁₅₀	2376^s	$0.1 \pm 0.1 / -$	0.194	$136^{i,k}$
MACS1931	19:31:49.66	− 26:34:34.0	0.352	1339^s	1641^s	$280 \pm 20 / -$	0.545	−
MACS1115	11:15:51.90	01:29:55.1	0.355	1364^s	1668^s	$13 \pm 1 / -$	0.430	−
RXJ1532	15:32:53.78	30:20:58.7	0.363	1031^s	1278^s	$97 \pm 4 / -$	0.571	1^l
MACS1720	17:20:16.95	35:36:23.6	0.387	1296^s	1569^s	$1.1 \pm 0.2 / -$	0.417	−
MACS0416	04:16:09.39	− 24:04:03.9	0.397	996^{+12d} ₃₆	1820^{+110d} ₁₁₀	− / −	0.091	$219^{d,n,m}$
MACS0429	04:29:36.05	− 02:53:06.1	0.399	1140^s	1385^s	$28 \pm 2 / -$	0.531	−
MACS1206	12:06:12.15	− 08:48:03.4	0.440	1087^{+53e} ₅₅	1980^{+100e} ₁₀₀	$2.9 \pm 0.6 / -$	0.223	81^e
MACS0329	03:29:41.56	− 02:11:46.1	0.450	1165^s	1386^s	$42 \pm 2 / -$	0.488	−
RXJ1347	13:47:30.59	− 11:45:10.1	0.451	1710^s	1987^s	$22 \pm 1 / -$	0.506	$42^{o,p,q}$
MACS1311	13:11:01.67	− 03:10:39.5	0.494	1600	2000	$0.5 \pm 0.4 / -$	0.488	−
MACS1149	11:49:35.69	22:23:54.6	0.544	1840^{+120f} ₁₇₀	2352^s	− / −	0.111	378^m
MACS0717	07:17:32.63	37:44:59.7	0.545	1660^{+120f} ₁₃₀	2358^s	− / −	0.055	$143^{l,m}$
MACS1423	14:23:47.76	24:04:40.5	0.545	1300^{+120f} ₁₇₀	2000	$27 \pm 1 / 46.5 \pm 0.8$	0.555	96^m
MACS2129	21:29:26.06	− 07:41:28.8	0.570	1400^{+120f} ₁₈₀	2000	$1.7 \pm 1.0 / -$	0.211	85^m
MACS0647	06:47:50.27	70:14:55.0	0.584	900^{+170f} ₂₀₀	1442^s	− / −	0.242	−
MACS0744	07:44:52.82	39:27:26.9	0.686	1101^{+130f} ₁₅₀	1521^s	$0.6 \pm 0.1 / -$	0.365	−
CLJ1226	12:26:58.37	33:32:47.4	0.890	1600	2000	$0.9 \pm 0.1 / -$	0.245	$9^{l,r}$

Notes: ⁺ 0.209 according to Mercurio et al. (2003); ^a Geller et al. (2014); ^b Mercurio et al. (2003); ^c Gómez et al. (2012); ^d Balestra et al. (2016); ^e Biviano et al. (2013); ^f Ebeling et al. (2007); ^g Annunziatella et al. (2016); ^h Newman et al. (2013); ⁱ Rosati et al. (2014); ^j Coe et al. (2012); ^k Karman et al. (2015); ^l Huchra et al. (2012); ^m Ebeling, Ma & Barrett (2014); ⁿ Treu et al. (2015) and Schmidt et al. (2014); ^o Ravindranath & Ho (2002); ^p Cohen & Kneib (2002); ^q Shectman et al. (1996); ^r Abazajian et al. (2009); ^s σ_{cl} and R_{200} derived using the value of the mass within R_{200} (M_{200}) from Umetsu et al. (2014).

8.0 μm channels, and 50 per cent has been covered by MIPS (Rieke et al. 2004) 24 μm band. These data were extracted from the Spitzer Heritage archive⁴. *Spitzer* images reduction, source detection, and photometry were carried out as described in Pérez-González et al. (2005, 2008), for MIPS and IRAC, respectively. Briefly, the data reduction was carried out with MOPEX (Mosaicking and Point-source EXtraction), the package provided by the Spitzer Science Center for reducing and analysing imaging data. In the case of IRAC, the source detection and photometry were carried out with SEXTRACTOR (Bertin & Arnouts 1996), using the same procedure as Huang et al. (2004). Photometry was performed using a small circular aperture, and an aperture correction was applied to get the total flux. IRAC beam sizes are 2.1, 2.1, 2.2, and 2.2 arcsec, respectively, for increasing wavelengths. The average sensitivities reached at 5σ are 1.4, 1.5, 4.5, and 4.2 μJy . In the case of MIPS images, characterized by a larger point spread function (PSF), the photometry was extracted by PSF fitting. Several detection passes are used in order to make catalogues as complete as possible, in spite of the significant source confusion. The MIPS 24 μm beam

size is 5 arcsec. The average MIPS 24 μm limiting flux at 5σ is 234 μJy . In Tables 2 and 3, we summarize the properties of these photometric catalogues. We report the heterogeneous sensitivities reached by IRAC and MIPS imaging on the different CLASH clusters. In particular, MIPS 24 μm limiting fluxes vary between 77 and 852 μJy .

2.3 *Herschel* FIR photometry

This study employs the PACS 100 and 160 μm , and SPIRE 250, 350, and 500 μm imaging provided by HLS for all the clusters. We use the catalogues created by the HLS team following the methodology presented by Pérez-González et al. (2010) and Rawle et al. (2010, 2016). Source catalogues and photometry in all bands were obtained with standard PSF fitting methodology, relying on a set of fixed IRAC and MIPS prior position catalogues. PACS imaging at 100 and 160 μm has mean 5σ flux limits of 4.7 and 8.7 mJy, while in the three SPIRE bands, the typical 5σ limits are 19.4, 15.3, and 13.7 mJy, respectively for the 250, 350, and 500 μm bands. The beam sizes for the five *Herschel* bands (sorted by increasing effective wavelength) are 8, 12, 18, 25, and 36 arcsec, respectively.

⁴<http://irsa.ipac.caltech.edu/applications/Spitzer/SHA>

Table 2. In this table, we show an overview of the photometric bands used in this work: (1) name of the instrument and observing band; (2) effective wavelength of the filter; (3) median FWHM of the PSF in arcseconds; (4) name of the project to which the data belongs.

Band (1)	λ_{eff} (2)	FWHM (arcsec) (3)	Project (4)
WFC3–F225W	237.84 nm	0.08	CLASH
WFC3–F275W	271.47 nm	0.08	CLASH
WFC3–F336W	335.86 nm	0.07	CLASH
WFC3–F390W	393.22 nm	0.07	CLASH
ACS–F435W	436.33 nm	0.08	CLASH
ACS–F475W	475.05 nm	0.08	CLASH
ACS–F606W	596.11 nm	0.08	CLASH
ACS–F625W	630.97 nm	0.08	CLASH
ACS–F775W	770.59 nm	0.08	CLASH
ACS–F814W	807.31 nm	0.09	CLASH
ACS–F850LP	905.26 nm	0.09	CLASH
WFC3–F105W	1.06 μm	0.13	CLASH
WFC3–F110W	1.15 μm	0.13	CLASH
WFC3–F125W	1.25 μm	0.14	CLASH
WFC3–F140W	1.40 μm	0.14	CLASH
WFC3–F160W	1.54 μm	0.15	CLASH
IRAC–3.6 μm	3.56 μm	2.1	^a
IRAC–4.5 μm	4.50 μm	2.1	^a
IRAC–5.8 μm	5.74 μm	2.2	^a
IRAC–8.0 μm	7.93 μm	2.2	^a
MIPS–24 μm	23.84 μm	5	^b
PACS–100 μm	102.25 μm	8	HLS
PACS–160 μm	165.59 μm	12	HLS
SPIRE–250 μm	253.13 μm	18	HLS
SPIRE–350 μm	355.87 μm	25	HLS
SPIRE–500 μm	511.19 μm	36	HLS

Notes: ^aSpitzer Programs numbers 17 (PI: Fazio), 83 (PI: Rieke), 545 (PI: Egami), 40652 (PI: Kocevski), 50393 (PI: Kocevski), 60034 (PI: Egami), and 80168 (PI: Bouwens). ^bSpitzer Programs numbers 83 (PI: Rieke), 40652 (PI: Kocevski), 40872 (PI: Smith), and 50393 (PI: Kocevski).

2.4 Spectroscopic data

One of the programs with a greater contribution to our spectroscopic redshift sample is the spectroscopic survey carried out on the 13 southern CLASH clusters with the Visible Multi-Object Spectrograph (VIMOS; Le Fèvre et al. 2003) mounted on the Very Large Telescope (VLT), the so-called CLASH-VLT survey (CLASH-VLT Large Programme 186.A0.798; PI: P. Rosati; Rosati et al. 2014). We refer the reader to Biviano et al. (2013) and Balestra et al. (2016) for details on spectroscopic data, target selection, and performance statistics of the mentioned project. We also make use of spectroscopic redshift measurements from the Grism Lens Amplified Survey from Space (GLASS; Schmidt et al. 2014; Treu et al. 2015), a large *HST* program aimed at obtaining grism spectroscopy of the HFF. Besides these, we also gather spectroscopic redshifts from other surveys (see Table 1 for a complete list of the works included). Finally, we also retrieve redshifts through NASA/IPAC Extragalactic Database, mainly from the 2MASS Redshift Survey (Huchra et al. 2012), and the Seventh Data Release of the Sloan Digital Sky Survey (Abazajian et al. 2009). In Section 4, we describe the properties of the final spectroscopic sample.

3 MULTIWAVELENGTH PHOTOMETRY

We merge the photometric data sets described in the previous section to obtain UV-to-FIR SEDs for all the sources in the catalogues released by CLASH. To this end, we use the RAINBOW Cosmological Database (Pérez-González et al. 2008, Barro et al. 2011a,b) and associated software package. We use CLASH catalogues as parent catalogues to take advantage of the high resolution of *HST* imaging. However, this requires taking special care of the inevitable blending of sources in bands with poorer resolution, as well as possible counterpart misidentification.

In the following subsections, we describe the strategy that we use for the build-up of our multiwavelength photometric catalogue.

3.1 Cross-matching catalogues

Initially, RAINBOW searches for counterparts of our parent catalogue in the rest of the bands. In practice, each catalogue is cross-matched to the CLASH positions. RAINBOW takes into account possible astrometry offsets between the bands by re-aligning each pair of them using the positions of several sources in small 1 arcmin \times 1 arcmin boxes around a given source. The search radii we use to find counterparts candidates are 1.5, 2.5, 2.5, 4.0, 9.0, 9.0, and 12.0 arcsec for IRAC, MIPS 24 μm , PACS 100 and 160 μm , and SPIRE 250, 350, and 500 μm catalogues. These values are chosen in order to cope with the typical WCS offsets between different images, as well as uncertainties in the determination of the centre for faint MIPS and *Herschel* sources. We note, however, that a comparison of the CLASH versus MIPS/*Herschel* coordinates for secure (i.e. bright) M- and FIR sources points out that the typical WCS uncertainty is ~ 0.2 arcsec for IRAC, ~ 0.4 arcsec for MIPS, ~ 0.4 arcsec for PACS, and ~ 1.3 arcsec for SPIRE. In Section 3.3, we take into account both the search radius and the WCS accuracy measurements to discuss how many *HST* counterparts we find for each MIR and FIR source, and how we select the most likely among the former.

3.2 IRAC fluxes deblending

The IRAC photometry is recomputed on CLASH positions following a deconvolution method detailed in Barro et al. (2011a). The procedure is similar to that used in, e.g. Grazian et al. (2006), Wuyts et al. (2008), Williams et al. (2009), or Wang et al. (2010), and briefly consists on the convolution of the PSF of the higher resolution image to the IRAC PSF and a subsequent scaling of the flux of each source in a way that the total flux equals the emission of the blended source in the lower resolution image.

3.3 MIR and FIR counterpart assignment

Given the larger beam sizes of the MIR/FIR bands, a simple cross-correlation of the optical/NIR and MIR/FIR catalogues frequently assigns the same MIR/FIR sources to different optical/NIR counterparts (especially when using *HST* images). On average, the relaxed search radii we use to cross-match catalogues lead to the assignment of each MIPS 24 μm , PACS, and SPIRE source to 2, 5, and 32 optical/NIR sources, respectively. However, within the WCS accuracy measurements there are, on average, one optical/NIR source for each detection in MIPS 24 μm , PACS, and SPIRE 250 and 250 μm , and two optical/NIR sources for each SPIRE 500 μm source. These latter values are more informative of the level of uncertainty in

Table 3. Limiting fluxes (5σ) of the *Spitzer* and *Herschel* photometric catalogues used in this work.

Cluster (1)	\mathcal{F}_{lim} (μJy)					\mathcal{F}_{lim} (mJy)				
	<i>Spitzer</i> /IRAC			8.0 μm (5)	<i>Spitzer</i> /MIPS	<i>Herschel</i> /PACS		<i>Herschel</i> /SPIRE		
	3.6 μm (2)	4.5 μm (3)	5.8 μm (4)		24 μm (6)	100 μm (7)	160 μm (8)	250 μm (9)	350 μm (10)	500 μm (11)
A0383	2.7	2.2	6.7	6.3	317.6	4.8	9.4	14.8	13.7	10.8
A0209	2.0	1.7	5.2	5.4	268.7	4.6	9.1	14.6	14.0	10.7
A2261	1.9	1.9	5.8	4.6	108.5	4.6	8.9	20.0	16.1	14.0
RBS1748	1.2	1.2	–	–	311.8	4.5	9.4	15.3	14.5	11.4
A0611	1.0	1.0	–	–	380.6	4.8	8.4	15.0	13.9	11.1
MS2137	1.8	1.6	7.1	7.7	97.7	5.1	9.4	14.5	13.3	11.1
AS1063	2.2	1.7	6.6	6.0	76.9	4.8	7.7	14.7	14.6	10.9
MACS1931	3.6	2.7	–	–	851.9	4.5	8.7	19.5	15.2	13.4
MACS1115	1.3	1.4	–	–	–	4.7	8.7	20.4	16.1	14.5
RXJ1532	1.2	1.2	–	–	180.3	4.8	8.4	18.3	14.5	13.5
MACS1720	0.9	0.8	–	–	–	4.7	8.7	19.6	14.9	13.0
MACS0416	1.2	1.2	–	–	–	4.7	8.5	19.2	14.9	13.9
MACS0429	1.3	1.3	–	–	–	4.5	8.3	21.0	16.7	14.4
MACS1206	1.1	1.1	–	–	305.7	4.5	10.3	25.8	21.9	18.3
MACS0329	1.3	1.3	–	–	–	4.5	8.5	19.9	15.8	14.7
RXJ1347	1.7	1.5	4.5	2.7	143.7	4.3	7.8	21.1	18.6	18.5
MACS1311	1.2	1.4	–	–	–	4.7	8.4	20.1	15.6	14.2
MACS1149	0.9	0.9	–	–	–	4.7	8.6	15.1	15.3	14.9
MACS0717	1.7	1.9	–	–	133.3	4.7	9.2	17.8	15.9	12.0
MACS1423	1.4	1.8	–	–	95.5	5.2	9.5	14.2	12.6	10.3
MACS2129	1.9	1.7	1.1	1.6	112.6	5.2	13.7	33.5	28.3	29.2
MACS0647	1.1	1.3	–	–	–	4.8	10.8	23.1	20.3	14.7
MACS0744	2.2	3.0	1.2	1.8	–	4.4	8.4	14.5	14.1	11.3
CLJ1226	3.6	3.6	2.0	1.8	131.7	6.5	11.3	22.2	18.3	18.6

our cross-matching procedure and reliability of the counterparts identification, as well as possible blending affecting the low-resolution bands.

Due to the large difference between the resolution of CLASH and MIR/FIR bands, it is not advisable to apply a deblending procedure such as it was done on IRAC photometry. Instead, we limit our approach to the identification of the *most likely* counterpart, or dominant contributor to the MIR/FIR fluxes, among the multiple short-wavelength counterparts assigned to the same MIR/FIR sources. The fact that the FIR catalogues are built using IRAC and MIPS 24 μm priors guarantees a consistent framework to link the photometry across the whole wavelength range. Different studies have addressed the task of identifying counterparts of FIR/submillimetre galaxies in shorter wavelengths (e.g. Alberts et al. 2013), avoiding using simply the shortest distance match with the aim of achieving a more physically driven identification. Our approach *steps through* the NIR-to-FIR wavelength range and evaluates which of the IR SEDs of the multiple candidates is most likely to be associated with the MIR/FIR detection.

We first set local and average signal-to-noise (S/N) limits in the FIR bands. These limits are 2σ and 3σ for MIPS and *Herschel* bands (see Table 3, where we show the flux values corresponding to the 5σ detection in each band and cluster). The 2σ is used to maximize the information available to identify the FIR counterparts, however, we clarify that we do not consider MIPS 24 μm fluxes below 3σ detections in the rest of the work. Then, we select as the optical/NIR counterpart of each MIPS 24 μm source the brightest candidate in the reddest IRAC band available. Then, we shift this methodology to larger wavelength bands. We select as the optical/NIR counterpart of each PACS source the brightest candidate in MIPS 24 μm . When MIPS is not available, we use the reddest IRAC band in which the source is detected. Finally, we select as the optical/NIR

counterpart of each SPIRE source, the brightest candidate in the reddest PACS band available, if any. Otherwise, MIPS 24 μm and IRAC bands are used. If different optical/NIR candidates present very similar fluxes (within 1σ) in the band that is used to identify the counterpart, we impose a criterion of minimum distance, and therefore, we select as the optical/NIR counterpart the galaxy with the closest position to the MIR/FIR source. In all cases described, the MIPS, PACS, and SPIRE fluxes of the CLASH sources that are not identified as real counterparts are flagged and they are not used subsequently. Therefore, each MIR/FIR source is assigned to a single optical/NIR source. We note that using IRAC as a tracer of PACS or SPIRE emitters can lead to spurious associations. This is because NIR and FIR trace different components and processes in the galaxies. In the clusters with MIPS coverage, the average fraction of *Herschel* sources' optical counterparts identified by their IRAC fluxes is 20 per cent and 32 per cent for PACS and SPIRE, respectively. These values increase, however, in those fields without MIPS photometry, reaching 91 per cent and 49 per cent, respectively. These cases are flagged for further check. After a thorough visual inspection of the output of our procedure, we detect only obvious mismatch cases in galaxies located in the border of the *HST*/WFC3 images. We have identified a number of galaxies suffering from overblending in the CLASH catalogues, which means that the photometry of these galaxies are divided into different sources. In these cases, the flux of the MIR and FIR catalogues are generally assigned to source corresponding to the central region of the galaxy.

4 PHOTOMETRIC REDSHIFTS

Photometric redshifts (z_{phot}) are computed using the EAZY code (Brammer, van Dokkum & Coppi 2008), specifically conceived

for this task. EAZY is a template-fitting code based on χ^2 minimization between observed photometry and a set of six SED templates. Among them, five templates are generated following the Blanton & Roweis (2007) *non-negative matrix factorization* algorithm with PEGASE stellar population synthesis models (Fioc & Rocca-Volmerange 1997) and a calibration set of synthetic photometry derived from semi-analytic models. The last one is a dusty starburst model, and it is added to the set in order to compensate for the lack of dusty galaxies in the calibration photometric sample.

The achievable quality of photometric redshifts depends strongly on the quality of the photometric data set itself, and the wavelength domain it covers (e.g. Pacifici et al. 2012). In particular, it benefits from high-quality photometry sampling strong continuum features (e.g. Lyman or Balmer breaks). In this sense, the 16 CLASH broadband photometric points enable high levels of accuracy in the photometric redshift estimation (Jouvel et al. 2014, Molino et al. 2017, Connor et al. 2017). In order to make use of the whole potential of our data set, we fit not only the whole wavelength range covered by CLASH, but also the IRAC photometric points. Furthermore, for those clusters with available spectroscopic samples, we perform a zero-point fine-tuning (following the methodology by Barro et al. 2011a,b) to account for mismatches between the CLASH colours and the SED-fitting template library colours, or other hypothetical systematic problems. The median absolute zero-points used are 3 per cent and 5 per cent for CLASH and IRAC bands, respectively.

4.1 Photometric redshifts quality

We assess the quality of the z_{phot} obtained for each cluster by comparing them against the available and reliable⁵ z_{spec} . We cross-correlate CLASH data set with the spectroscopic catalogues using a radius of 0.5 arcsec. The total reference spectroscopic sample is composed of 1034 spectroscopically confirmed galaxies within the area of the WFC3 imaging (i.e. the area covered by the photometric catalogues) over the 24 CLASH+HLS clusters we analyse. This sample is by definition inhomogeneous, as can be expected of the combination of studies designed with different scientific objectives and selection criteria. It extends between $0.1 < z \lesssim 9$, with the 90 per cent of the galaxies at $z < 2$. Fig. 1 displays the distribution of z_{spec} (empty histogram), and the distribution of magnitudes in the ACS/F814W band (empty histogram; nested panel).

A number of quantities have been used in the literature to quantify the behaviour of the data points in this diagram (see e.g. Pelló et al. 2009), either in terms of scatter, as well as the presence of outliers and systematic offsets. In the last decade, the normalized median absolute deviation (σ_{NMAD} ; Hoaglin, Mosteller & Tukey 1983) of the difference between the z_{phot} and the z_{spec} ($\Delta z = z_{\text{phot}} - z_{\text{spec}}$) has been frequently used to characterize the scatter of the distribution of z_{phot} (e.g. Ilbert et al. 2009). A typical photometric redshift error distribution has tails that clearly depart from a pure Gaussian distribution, in addition to a relatively large fraction of outliers. The σ_{NMAD} estimator manages to achieve a stable estimate of the spread of the core of the z_{phot} distribution without being

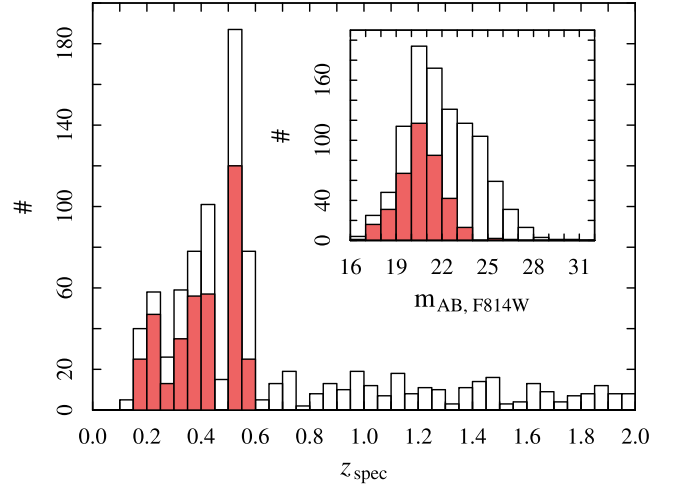

Figure 1 Distribution of z_{spec} for our spectroscopic sample (1034 galaxies; empty histogram). The distribution of the redshifts of the 378 spectroscopically confirmed cluster members is given in red. In this figure, we show the distribution up to $z = 2$, which contains 90 per cent of the sample. The nested panel shows the corresponding distribution of magnitudes in the ACS/F814W band.

affected by the mentioned tails. It is defined as

$$\sigma_{\text{NMAD}} = 1.48 \times \text{median} \left(\frac{|\Delta z - \text{median}(\Delta z)|}{1 + z_{\text{spec}}} \right). \quad (1)$$

Following the notation by Barro et al. (2011b), we consider the fraction of catastrophic outliers, η , defined as those cases for which

$$|\Delta z| / (1 + z_{\text{spec}}) > 0.2. \quad (2)$$

Finally, in order to characterize the systematic offsets of the photometric redshifts obtained, δ , we use the expression

$$\delta = \Delta z / (1 + z_{\text{spec}}). \quad (3)$$

When compared with the spectroscopic sample, our photometric redshift estimations present $\sigma_{\text{NMAD}} = 0.04$, and 8 per cent of catastrophic outliers (see Fig. 2). The outliers are typically either faint sources with noisy photometry in *HST* and/or IRAC bands (e.g. high-redshift galaxies, objects located in the border of the CLASH catalogues) or galaxies for which the IRAC photometry seems to be contaminated by bright nearby objects. We do not identify systematic effects, with an average $\delta = -0.01$. These values are comparable with those published by Jouvel et al. (2014) for CLASH clusters.

As we are using the z_{phot} to select cluster members, we also assess their quality using only a subsample of spectroscopic members. We follow the selection criteria used by Molino et al. (2017, see Section 4.2) in order to be able to compare our results with theirs. The cluster member's reference spectroscopic sample is formed by galaxies for which the difference between its z_{spec} and the cluster redshift (Δz_{cl}) fulfills $|\Delta z_{\text{cl}}| \leq 0.01$. Also, in order to guarantee an optimal sampling of the optical and NIR SED, only galaxies detected at least on 14 CLASH bands are considered. Using these criteria, we select 378 galaxies (see red histogram in Fig. 1). In this case, our photometric redshift estimations present $\sigma_{\text{NMAD}} = 0.03$, and 2 per cent of catastrophic outliers. These values are comparable with those obtained by Molino et al. (2017): $\sigma_{\text{NMAD}} = 0.02$, and

⁵The *reliability* of the z_{spec} is given by the spectroscopic surveys in the form of a quality flag normally linked to the number and S/N of the spectral features identified on the spectrum, that are used to calculate the redshift.

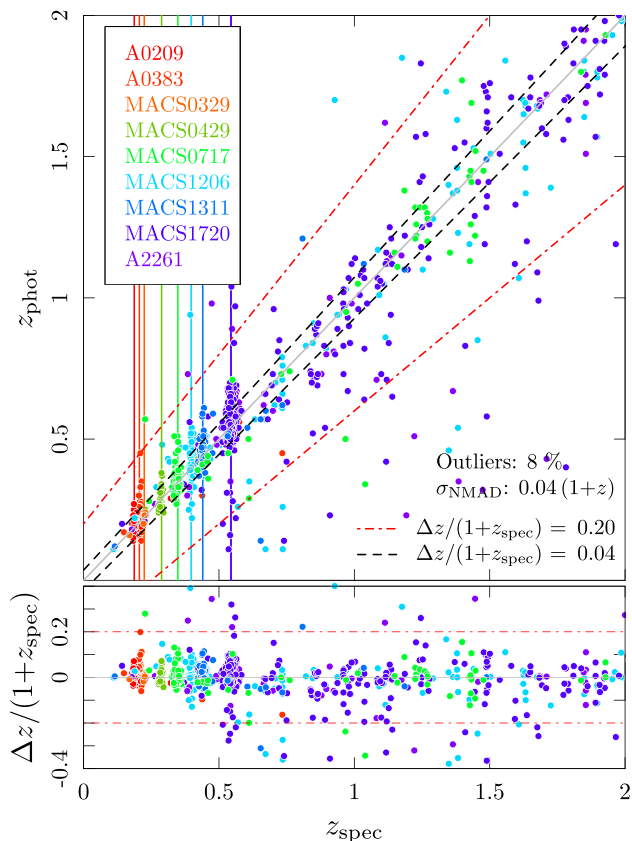

Figure 2 Evaluation of the z_{phot} quality. The black and red dashed lines show, respectively, the accuracy reached by our results considering the whole spectroscopic sample and the definition of outlier. The vertical lines mark the redshift of each cluster (Table 2).

$\eta < 3$ per cent. Neither in this case we identify systematic effects, with an average deviation $\delta = 0.01$.

5 SPECTRAL ENERGY DISTRIBUTION FITTING WITH RAINBOW

In order to derive the physical properties of the galaxies found on CLASH+HLS fields, we apply a SED-fitting analysis to the entire data set gathered and described in the previous sections. We use the RAINBOW Cosmological Database software package (Pérez-González et al. 2008; Barro et al. 2011a,b) to fit, on the one hand, the optical/NIR photometry (CLASH and *Spitzer*/IRAC), and on the other hand, the MIR/FIR photometry (*Spitzer*/MIPS and *Herschel*). In both cases, we fix the redshifts derived with EAZY or, when available, the z_{spec} .

In particular, the optical/NIR fitting code performs a χ^2 minimization between the observed data and a set of semi-empirical template SEDs computed from spectroscopically confirmed galaxies modelled with PEGASE stellar population synthesis models (Fioc & Rocca-Volmerange 1997). In particular, we use the templates generated by Pérez-González et al. 2008 (see their Appendix B) assuming a single stellar population with an exponentially declining star formation history (SFH; $SFR(t) \propto e^{-t/\tau}$) with a time-scale (τ) varying between 1 Myr (instantaneous burst) and 100 Gyr (constant SFH) and an age that can take values between 1 Myr and 13.5 Gyr. We also assume a Salpeter (1955) IMF spanning stellar masses from

0.1 to $100 M_{\odot}$, metallicity (Z) values 0.005, 0.002, 0.2, 0.4, 1.0, 2.5, and $5.0 Z_{\odot}$, extinction between 0 and 5 mag, and a Calzetti et al. (2000) attenuation law. We complement the set of templates with active galactic nucleus (AGN) empirical templates drawn from Polletta et al. (2007) that account for the galaxies whose UV-to-NIR emission is dominated by an AGN. In the case of the MIR/FIR SED fitting, the χ^2 minimization is performed between the observed photometry and the typical dust emission models by Chary & Elbaz (2001), Dale & Helou (2002), Rieke et al. (2009), and Draine & Li (2007).

5.1 Stellar masses

The M_* of each galaxy is estimated by RAINBOW from the average scale factor required to match the template monochromatic luminosities to the observed fluxes, weighted with the photometric errors. The random uncertainty of the M_* is derived from the dispersion in the mass–luminosity ratio in the different bands. The average expected uncertainty in the estimations of M_* taking into account variations in Z , SFH, or IMF are within 0.3 dex (Pérez-González et al. 2008).

5.2 Star formation rates

We take advantage of our rich data set to analyse the SF activity undergone by the galaxies in these fields in terms of total SFR (SFR_{TOT}). Similarly to previous works (see Kennicutt & Evans 2012 and references therein), we consider that the total SF activity of a galaxy can be derived from the combination of (1) the UV luminosity emitted by young stars that is able to escape from the ISM, and (2) the UV luminosity that is absorbed by the ISM and re-emitted in the MIR/FIR regime. We use the recipe of Bell et al. (2005), which is based on the calibration of Kennicutt (1998):

$$SFR_{\text{TOT}} = SFR_{\text{TIR}} + SFR_{\text{UV}} \quad (4)$$

$$SFR_{\text{TIR}}/M_{\odot}\text{yr}^{-1} = 1.8 \times 10^{-10} \mathcal{L}_{\text{TIR}}/L_{\odot} \quad (5)$$

$$SFR_{\text{UV}}/M_{\odot}\text{yr}^{-1} = 5.9 \times 10^{-10} \mathcal{L}_{2800\text{\AA}}/L_{\odot} \quad (6)$$

where \mathcal{L}_{TIR} is the integrated total IR luminosity and \mathcal{L}_{2800} is the rest-frame monochromatic luminosity at 2800\AA (uncorrected for extinction).

We compute \mathcal{L}_{TIR} by integrating the best-fitting Draine & Li (2007) dust emission templates between 8 and $1000 \mu\text{m}$. As we mentioned previously, we use four different libraries of dust emission models in our analysis. The main differences between these models are the prominence of the polycyclic aromatic hydrocarbons and their dependence with the total IR luminosity, as well as the ratio between the mass of hot and cold dusts. A discussion on these properties is beyond the scope of this paper, nevertheless, we use all these template sets to include the differences between the assumptions made by them in the uncertainty of the total IR luminosity. Therefore, the \mathcal{L}_{TIR} values given in this work are derived from the Draine & Li (2007) libraries, whereas the uncertainties are the rms of the \mathcal{L}_{TIR} estimations using the four template libraries. We have checked that the differences between the luminosities given by the best-fitting templates of each library are of the order of $\lesssim 20$ per cent.

We calculate \mathcal{L}_{2800} interpolating the best-fitted optical/NIR empirical template at 2800\AA (rest frame). This wavelength is covered by observational data over the whole redshift range of interest.

Obviously, this formalism can only be used in the case of galaxies detected in the MIR/FIR. For those galaxies not detected by MIPS or *Herschel*, we compute SFR_{TOT} by correcting the UV luminosities (i.e. SFR_{UV}) for dust attenuation (A_{UV}) following the expression

$$SFR_{TOT} = SFR_{UV,corr.} = SFR_{UV} \times 10^{0.4A_{UV}} \quad (7)$$

where the SFR_{UV} is obtained using equation (6).

Meurer, Heckman & Calzetti (1999) demonstrate that local starburst galaxies exhibit a relatively tight, monotonic relation between the ratio between the UV and the TIR luminosity ($\mathcal{I}R\mathcal{X}$) and the UV slope (β^6). Through this relationship, they derive a relation between the extinction of the UV (in particular, the attenuation at 1600 Å) and the β itself, providing a simple relation that can be applied to correct UV luminosities. However, this and other typical attenuation recipes based on the UV slope (e.g. Calzetti et al. 1994) are derived for extreme starburst galaxies, while the sources for which we need the correction (i.e. those not-detected in the MIR/FIR) are less extreme SFGs. Thus, using those expressions can lead to an overestimation of the extinction and an overcorrection of the UV luminosity. Therefore, we derive an extinction correction optimized for our work (see Appendix B).

In what follows, the values of the SFR_{TOT} refer to the $SFR_{UV,corr.}$ [equation (7), in which we use our own A_{UV}], except in those cases when the MIR/FIR is available, where we consider the addition of the SFR_{TIR} and the SFR_{UV} (equation 4).

6 CLUSTER MEMBERS SELECTION

The most unambiguous way to identify cluster members relies on accurate spectroscopic redshifts. However, the acquisition of complete z_{spec} samples remains infeasible except for a relatively small and bright fraction of the galaxy population. Indeed, using photometric redshifts to estimate the distances to galaxies has become a fundamental aim of galaxy surveys conducted during recent years (e.g. Ilbert et al. 2009; Barro et al. 2011b). Although less accurate than spectroscopic ones, photometric redshifts provide a way to estimate distances for galaxies too faint for spectroscopy or samples too large to be practical for complete spectroscopic coverage. Given the incomplete and inhomogeneous spectroscopic coverage of our sample of clusters, we are forced to use criteria to select cluster members based either on z_{spec} or z_{phot} .

The spectroscopic cluster members are identified as those galaxies with z_{spec} within the redshift range defined by the redshift of the cluster, z_{cl} , and its velocity dispersion, σ_{cl} . In Table 1 we show the values we use and the corresponding references. In practice, we use the following criteria (see Cava et al. 2009):

$$|z_{cl} - z_{spec}| < 3 \times \sigma_{cl} \times (1 + z_{cl}) \quad (8)$$

For those cases in which a z_{spec} is not available, our member selection relies on the redshift probability distribution, $\mathcal{P}(z)$, given by EAZY instead on the individual z_{phot} associated to each galaxy. This approach captures all the photometric redshift information, which can significantly reduce the impact of the catastrophic errors in the $z_{phot}-z_{spec}$ plane (e.g. Fernández-Soto et al. 2002). This is of key importance to our work, as it translates into a smaller contamination with foreground and background sources

⁶The UV continuum slope is defined by assuming that the UV regime of the SED of a galaxy can be described by a power law ($\propto \lambda^\beta$, Calzetti, Kinney & Storchi-Bergmann 1994; Meurer et al. 1999).

Table 4. Summary of some of the quantities used for the identification of cluster members and an evaluation of the technique: (1) cluster IDs; (2) number of spectroscopic members as defined by equation (8); (3) σ_{NMAD} derived for the individual clusters; (4) number of σ_{NMAD} to be used in the integration of the $\mathcal{P}(z)$; (5) membership probability threshold; (6) completeness level (per cent); and (7) fraction of interlopers (per cent).

ID (1)	Number of z (2)	σ_{NMAD} (3)	n (4)	\mathcal{P}_{thr} (5)	\mathcal{K} (6)	\mathcal{I} (7)
A0383	33	0.02	3	0.30	91	8
A0209	50	0.04	3	0.75	92	7
A0611	21	0.03	3	0.55	95	5
AS1063	71	0.06	1	0.15	87	10
MACS0416	84	0.09	2	0.75	86	13
MACS1206	51	0.06	3	0.85	88	11
RXJ1347	13	0.07	1	0.25	85	13
MACS1149	160	0.12	2	0.85	91	9
MACS0717	83	0.05	3	0.75	89	10
MACS2129	11	0.09	1	0.70	64	27

in our cluster member's selection. In particular, we use the method developed by Pelló et al. (2009) based exclusively on photometric redshift estimates. This approach modifies the technique presented by Brunner & Lubin (2000) in order to take advantage of the $\mathcal{P}(z)$. It calculates a probability of being a cluster member (\mathcal{P}_{member}) integrating $\mathcal{P}(z)$ within a redshift range centred in the redshift of the cluster z_{cl} and with a width (Δz) related to the accuracy of the photometric redshifts (see Section 4.1).

$$\mathcal{P}_{member} = \int_{z_{cl}-\Delta z}^{z_{cl}+\Delta z} \mathcal{P}(z) dz \quad (9)$$

In our case, we use $\Delta z = n \times \sigma_{NMAD} \times (1 + z_{cl})$. Applying this technique to those galaxies for which we have a reliable spectroscopic redshift, we can calibrate the cluster member selection, which means to find a probability threshold (\mathcal{P}_{thr}) over which a galaxy is considered to be a cluster member, given a certain n . Table 4 shows the values of n and \mathcal{P}_{thr} we find to maximize the completeness level (\mathcal{K}) and minimize the percentage of interlopers (\mathcal{I}) for those clusters with spectroscopic members. Table 4 also gives the values of \mathcal{K} and \mathcal{I} for each case. We reach $\mathcal{K} > 80$ per cent and $\mathcal{I} < 20$ per cent (limiting values used also by Pelló et al. 2009) for 9 out of the 10 clusters with more than 10 spectroscopic cluster members available. In the case of MACS2129, the cluster with fewer spectroscopic members available (11), we retrieve $\mathcal{K} = 64$ per cent and $\mathcal{I} = 27$ per cent. Still, the members sample we derive for it includes 73 per cent of correct cluster members. For those clusters for which less than 10 spectroscopic redshifts were available, we use the average value of n , and the probability threshold derived for the other individual clusters: $n = 2$ and $\mathcal{P}_{thr} = 0.5$. The reader can find examples of the application of a similar selection procedure in the works by e.g. Eisenhardt et al. (2008), Vulcani et al. (2011), and Brodwin et al. (2013).

Thorough studies of SED-fitting code performance have identified and quantified their tendency to derive overconfident $\mathcal{P}(z)$. This means that the confidence intervals derived for the z_{phot} are too narrow. Given that we base our photometric cluster members identification on the $\mathcal{P}(z)$ provided by EAZY, we perform a simple check to evaluate the impact of this effect on our work. In practice, we check that the distribution of spectroscopic redshifts in the cluster is comparable with the distribution obtained combining the

photometric redshifts $\mathcal{P}(z)$ (Sheth & Rossi 2010). Additionally, we perform the check described by Wittman, Bhaskar & Tobin (2016) through which we find that the overconfidence of the $\mathcal{P}(z)$ we use can be corrected broadening it by applying a convolution with a $\sigma = 0.2$ Gaussian. We have checked that the impact of this effect on our work is negligible in the final selection of cluster members, given that broadening the $\mathcal{P}(z)$ leads to a different calibration of the membership determination method with smaller P_{thr} .

7 CLUSTER MEMBERS AND FIELD REFERENCE SAMPLES

The main objective of our study is to compare the SF activity that takes place in the inner region of intermediate-redshift clusters with the typical observed in lower density environments (i.e. field). In this section, we describe the different galaxy samples from which we derive the results of this work. In the rest of the article the samples are frequently subdivided in three increasing redshift bins ($0.2 < z < 0.4$, $0.4 < z < 0.6$, and $0.6 < z < 0.9$). The two first bins are chosen to have equal number of clusters (11), while the last one includes only the two highest redshift ones. Furthermore, the samples are divided into three cluster-centric distance (\mathcal{R}) bins. The first bin ($\mathcal{R}/R_{200} < 0.1$) is the only one available across the whole redshift range. The second one ($0.1 < \mathcal{R}/R_{200} < 0.2$) is visible in the two highest redshift bins. Finally, the third one ($0.2 < \mathcal{R}/R_{200} < 0.3$) is covered only in the highest redshift clusters. Table 5–7 show the number counts and average properties of the various galaxy clusters subsamples. Table 8 displays the number counts and average properties of field galaxy samples.

7.1 Samples of cluster members

For each CLASH+HLS field, we build a general *cluster members sample* out of the previously described CLASH parent catalogues. We consider only sources with a $>3\sigma$ detection in IRAC 4.5 μm band to avoid spurious and extremely faint systems, and fluxes larger than the average limiting fluxes at 3σ level (see Table 3 for the limiting fluxes at 5σ detection level). Using the methodology described in Section 6, we select a total of 3121 cluster members distributed into the 24 clusters analysed. This number does not include the 259 galaxies for which the SED fitting is not able to derive an accurate value of mass: those sources fitted with a template of an active galaxy and sources with fewer than four photometric data points.

Fig. 3 represents the distribution with redshift of the \mathcal{M}_* estimations derived through the SED fitting (Section 5) for the cluster members parent sample. We also represent the \mathcal{M}_* limits given the 3σ IRAC 4.5 μm limit fluxes for each cluster (see Table 3). This conservative estimations are performed using the same set of templates described in Section 5 with solar metallicity, $\tau = 1$ Myr, and an age that corresponds to the age of the Universe at each redshift.

To create comparable galaxy samples at different redshifts, we focus our analysis on cluster members with $\log_{10}\mathcal{M}_*/M_{\odot} > 10$. Our final cluster members sample contain 1518 galaxies.

We have performed a comparison between the cluster members we select using our approach and the members catalogues published by Connor et al. (2017) for all CLASH clusters. On average, 90^{+3}_{-7} per cent of the galaxies with $\log_{10}\mathcal{M}_*/M_{\odot} > 10$ in each of our samples have a counterpart in their general catalogues. Among them, 87^{+9}_{-8} per cent are also considered cluster members by Connor

et al. (2017). Finally, only a 6^{+14}_{-4} per cent of galaxies included in the cluster members catalogues of their publication are not included in our cluster members samples. Therefore, in this range of stellar masses, the differences are within our estimated levels of completeness and contamination.

7.2 Samples of field galaxies

In order to build a reference sample to which compare the properties of the cluster members, we make use of the outstanding data sets available on three of the CANDELS fields (Grogin et al. 2011; Koekemoer et al. 2011). In particular, we focus on both the GOODS fields (Giavalisco et al. 2004; see appendices A1 and A2) and COSMOS (Scoville et al. 2007; see appendix A3).

Using an analogous approach to that described in Sections 3–5, we create multiwavelength catalogues and derive the photometric redshifts and physical properties (e.g. \mathcal{M}_* and SFR) of the galaxies in CANDELS catalogues. Then, we apply the same spectroscopic and photometric redshift criteria to select a *field sample* corresponding to each cluster members sample in terms of redshift range. Then, for each field sample, we select only the galaxies with a $>3\sigma$ detection in IRAC 4.5 μm band and a IRAC 4.5 μm flux larger than the 3σ detection limit of each corresponding cluster sample. Fig. 3 represents the distribution of the field samples in the \mathcal{M}_*-z plane.

The final field parent sample contains 7466 systems with $\log_{10}\mathcal{M}_*/M_{\odot} > 10$. We exclude the 360 galaxies without a robust mass estimation (see previous section).

7.3 Samples of star-forming and passive galaxies

We divide the samples of field and cluster galaxies into star-forming and passive using the rest-frame $U - V$ versus $V - J$ colour–colour space (hereafter, UVJ diagram). Different works (e.g. Wuyts et al. 2007; Williams et al. 2009) have evidenced the power of the UVJ diagram to select *pure* samples of either quiescent and SFGs (e.g. Wuyts et al. 2007; Brammer et al. 2011; Whitaker et al. 2012a, 2015). In particular, we identify passive galaxies (hereafter, $UVJ-P$) following the recipes by Williams et al. (2009) for the redshift bins $0 < z < 0.5$ ($U - V > 0.88 \times V - J + 0.69$, $U - V > 1.3$, and $V - J < 1.6$) and $0.5 < z < 1.0$ ($U - V > 0.88 \times V - J + 0.59$, $U - V > 1.3$, and $V - J < 1.6$). Galaxies with rest-frame $U - V$ and $V - J$ behaving otherwise are classified as star-forming (hereafter, $UVJ-SF$). We perform Monte Carlo simulations to assess the reciprocal contamination between the two types of galaxies considering the uncertainties in the synthetic photometry. We retrieve ≤ 1 per cent differences in the number counts of either category and sample. We find that in the clusters (field) samples, 25 per cent (5 per cent) of SFGs could be classified as passive given their error bars and 28 per cent (22 per cent) of passive galaxies could be classified as SFGs. We have checked that excluding the galaxies in the vicinities of the limits between the $UVJ-P$ and the $UVJ-SF$ loci do not change the results of our work significantly. This is probably due to the fact that these *transition* galaxies present similar properties on either side of the border.

In Fig. 4, we show the UVJ diagram for the cluster and field samples. As we can see, some galaxies detected in the FIR (i.e. presumably SFGs) are located in the region theoretically populated by passive galaxies. This contamination has been reported in the past (see e.g. Domínguez Sánchez et al. 2016) and evidences the necessity of a correction of the aforementioned selection criteria. In the final $UVJ-SF$ ($UVJ-P$) samples, we include (exclude) both the

Table 5. Number of galaxies selected with the different criteria used to build the final samples of star-forming cluster members ($\mathcal{R}/R_{200} < 0.1$), and average SF activity indicators. In particular, we report: (1) ID of the corresponding field; (2) number of cluster members with a detection at a level $> 3\sigma$ in IRAC 4.5 μm and $\mathcal{M}_* > 10^{10} M_{\odot}$; we show within parentheses the number of cluster members without the \mathcal{M}_* cut; (3) number of galaxies selected as star-forming using the UVJ diagram and/or detected in the MIR and/or FIR ($\mathcal{M}_* > 10^{10} M_{\odot}$), what we call the UVJ-SF sample; (4) cluster members with $\mathcal{M}_* > 10^{10} M_{\odot}$ detected in the MIR and/or FIR with a $SFR_{\text{TIR}} > 10 M_{\odot} \text{yr}^{-1}$, what we call M-FIR sample; we show the total number without SFR_{TIR} cut within parentheses; (5) and (6) fraction of UVJ-SF and M-FIR galaxies, respectively, obtained using as reference the number of cluster members with $\mathcal{M}_* > 10^{10} M_{\odot}$; (7) and (8) median and quantiles 16th and 84th values of the \mathcal{M}_* of the UVJ-SF and M-FIR samples respectively; (9) median and quantiles 16th and 84th values of the SFR_{TIR} for the UVJ-SF sample obtained as the addition of the SFR_{UV} and the $SFR_{\text{UV,cor}}$ in the rest of the cases; (10) median and quantiles 16th and 84th values of the SFR_{TIR} for the M-FIR sample obtained as the addition of the SFR_{UV} and the SFR_{UV} ; and (11) and (12) median and quantiles 16th and 84th values of the $sSFR_{\text{TIR}}$ for the UVJ-SF and the M-FIR samples, respectively.

Cluster ID (1)	Members (2)	UVJ-SF (3)	M-FIR (4)	$\mathcal{F}_{\text{UVJ-SF}}$ (5)	$\mathcal{F}_{\text{M-FIR}}$ (6)	$\mathcal{M}_*, \text{UVJ-SF}$ (7)	$\mathcal{M}_*, \text{M-FIR}$ (8)	$SFR_{\text{TIR,UVJ-SF}}$ (9)	$SFR_{\text{TIR,M-FIR}}$ (10)	$sSFR_{\text{TIR,UVJ-SF}}$ (11)	$sSFR_{\text{TIR,M-FIR}}$ (12)
A0383	11 (53)	2	0(0)	0.17±0.11	—	10.70 ^{+0.13} _{-0.12}	—	0.46 ^{+0.12} _{-0.11}	—	-10.24 ^{+0.01} _{-0.01}	—
A0209	23 (72)	8	0(1)	0.35±0.10	—	10.65 ^{+0.36} _{-0.31}	—	0.68 ^{+0.40} _{-0.31}	—	-10.19 ^{+0.09} _{-0.09}	—
A2261	30 (192)	7	0(3)	0.23±0.08	—	10.23 ^{+0.11} _{-0.10}	—	0.55 ^{+0.06} _{-0.06}	—	-9.73 ^{+0.06} _{-0.06}	—
RBS1748	14 (48)	5	0(0)	0.36±0.13	—	10.28 ^{+0.15} _{-0.14}	—	0.06 ^{+0.14} _{-0.14}	—	-10.25 ^{+0.10} _{-0.10}	—
A0611	18 (34)	6	0(0)	0.33±0.11	—	10.24 ^{+0.12} _{-0.12}	—	0.48 ^{+0.15} _{-0.15}	—	-9.85 ^{+0.04} _{-0.04}	—
MS2137	6 (11)	2	0(0)	0.33±0.19	—	10.28 ^{+0.03} _{-0.03}	—	-0.18 ^{+0.02} _{-0.02}	—	-10.46 ^{+0.01} _{-0.01}	—
AS1063	28 (48)	15	1(1)	0.54±0.09	0.04±0.04	10.45 ^{+0.36} _{-0.32}	10.37 ⁻⁻⁻	0.11 ^{+0.31} _{-0.31}	1.21 ⁻⁻⁻	-10.29 ^{+0.19} _{-0.19}	-9.15 ⁻⁻⁻
MACS1931	22 (47)	8	0(0)	0.36±0.10	—	10.25 ^{+0.37} _{-0.36}	—	0.48 ^{+0.70} _{-0.70}	—	-9.71 ^{+0.39} _{-0.39}	—
MACS1115	18 (31)	4	0(0)	0.22±0.10	—	10.31 ^{+0.14} _{-0.14}	—	0.01 ^{+0.26} _{-0.26}	—	-10.32 ^{+0.15} _{-0.15}	—
RXJ1532	14 (28)	4	0(0)	0.29±0.12	—	10.46 ^{+0.29} _{-0.29}	—	0.53 ^{+0.91} _{-0.91}	—	-9.89 ^{+0.82} _{-0.82}	—
MACS1720	15 (37)	4	0(0)	0.27±0.11	—	10.47 ^{+0.37} _{-0.37}	—	0.62 ^{+0.32} _{-0.32}	—	-9.83 ^{+0.06} _{-0.06}	—
MACS0416	34 (53)	12	1(1)	0.35±0.08	0.03±0.03	10.35 ^{+0.18} _{-0.18}	10.43 ⁻⁻⁻	0.55 ^{+0.20} _{-0.20}	1.40 ⁻⁻⁻	-9.85 ^{+0.10} _{-0.10}	-9.03 ⁻⁻⁻
MACS0429	8 (21)	4	0(0)	0.50±0.18	—	10.42 ^{+0.50} _{-0.49}	—	0.86 ^{+0.49} _{-0.49}	—	-9.98 ^{+0.49} _{-0.49}	—
MACS1206	35 (73)	15	1(1)	0.43±0.08	0.03±0.03	10.52 ^{+0.35} _{-0.35}	11.22 ⁻⁻⁻	0.67 ^{+0.36} _{-0.36}	1.25 ⁻⁻⁻	-9.84 ^{+0.39} _{-0.39}	-9.97 ⁻⁻⁻
MACS0329	13 (34)	8	0(0)	0.62±0.13	—	10.47 ^{+0.10} _{-0.10}	—	0.54 ^{+0.33} _{-0.33}	—	-9.88 ^{+0.22} _{-0.22}	—
RXJ1347	28 (44)	12	0(0)	0.43±0.09	—	10.27 ^{+0.62} _{-0.62}	—	0.32 ^{+0.62} _{-0.62}	—	-9.93 ^{+0.08} _{-0.08}	—
MACS1311	22 (42)	8	1(1)	0.36±0.10	0.05±0.04	10.40 ^{+0.32} _{-0.32}	10.52 ⁻⁻⁻	0.68 ^{+0.61} _{-0.61}	1.34 ⁻⁻⁻	-9.85 ^{+0.32} _{-0.32}	-9.18 ⁻⁻⁻
MACS1149	42 (82)	20	0(0)	0.48±0.08	—	10.52 ^{+0.26} _{-0.26}	—	0.47 ^{+0.66} _{-0.66}	—	-9.92 ^{+0.26} _{-0.26}	—
MACS0717	57 (72)	8	0(0)	0.14±0.05	—	10.32 ^{+0.34} _{-0.34}	—	0.35 ^{+0.14} _{-0.14}	—	-9.97 ^{+0.49} _{-0.49}	—
MACS1423	26 (30)	7	1(1)	0.27±0.09	0.04±0.04	10.47 ^{+0.72} _{-0.72}	10.78 ⁻⁻⁻	0.54 ^{+1.13} _{-1.13}	1.66 ⁻⁻⁻	-10.00 ^{+0.27} _{-0.27}	-9.12 ⁻⁻⁻
MACS2129	17 (18)	4	1(1)	0.24±0.10	0.06±0.06	10.24 ^{+0.31} _{-0.31}	10.14 ⁻⁻⁻	0.58 ^{+0.35} _{-0.35}	1.43 ⁻⁻⁻	-9.75 ^{+0.35} _{-0.35}	-8.71 ⁻⁻⁻
MACS0647	17 (24)	7	0(0)	0.41±0.12	—	10.82 ^{+0.27} _{-0.27}	—	0.63 ^{+0.76} _{-0.76}	—	-10.08 ^{+0.45} _{-0.45}	—
MACS0744	20 (37)	9	0(0)	0.45±0.11	—	10.69 ^{+0.31} _{-0.31}	—	0.68 ^{+0.79} _{-0.79}	—	-9.76 ^{+0.37} _{-0.37}	—
CLJ1226	33 (57)	18	0(0)	0.55±0.09	—	10.45 ^{+0.34} _{-0.39}	—	0.49 ^{+0.31} _{-0.31}	—	-10.08 ^{+0.34} _{-0.34}	—
Total	551 (1188)	197	6 (10)								
		0.2 < z < 0.4	$\mathcal{R}/R_{200} < 0.1$	0.35 ^{+0.03} _{-0.10}	—	10.30 ^{+0.15} _{-0.15}	10.37 ⁻⁻⁻	0.49 ^{+0.05} _{-0.37}	1.21 ⁻⁻⁻	-10.19 ^{+0.34} _{-0.06}	-9.15 ⁻⁻⁻
	Median	0.4 < z < 0.6	$\mathcal{R}/R_{200} < 0.1$	0.41 ^{+0.07} _{-0.16}	0.00 ^{+0.04} _{-0.04}	10.42 ^{+0.05} _{-0.02}	10.52 ^{+0.26} _{-0.09}	0.55 ^{+0.08} _{-0.01}	1.40 ^{+0.03} _{-0.06}	-9.93 ^{+0.08} _{-0.04}	-9.12 ^{+0.10} _{-0.06}
		0.6 < z < 0.9	$\mathcal{R}/R_{200} < 0.1$	0.50 ^{+0.03} _{-0.03}	—	10.57 ^{+0.12} _{-0.12}	—	0.58 ^{+0.09} _{-0.09}	—	-9.92 ^{+0.16} _{-0.16}	—

Table 6. As in Table 5, for the galaxies at $0.1 < \mathcal{R}/R_{200} < 0.2$.

Cluster ID (1)	Members (2)	$UVI-SF$ (3)	$M-FIR$ (4)	\mathcal{F}_{UVI-SF} (5)	\mathcal{F}_{M-FIR} (6)	$\mathcal{M}_{*,UVI-SF}$ (7)	$\mathcal{M}_{*,M-FIR}$ (8)	$\delta SFR_{TOT,UVI-SF}$ (9)	$SFR_{TOT,M-FIR}$ (10)	$\delta SFR_{TOT,UVI-SF}$ (11)	$sSFR_{TOT,M-FIR}$ (12)
A0383	10 (55)	1	0(0)	0.10 ± 0.09	—	$10.09^{+0.09}_{-0.09}$	—	$-0.19^{+0.09}_{-0.09}$	—	$-10.28^{+0.09}_{-0.09}$	—
A0209	3 (20)	1	0(1)	0.33 ± 0.27	—	$10.59^{+0.27}_{-0.27}$	—	$1.13^{+0.27}_{-0.27}$	—	$-9.45^{+0.27}_{-0.27}$	—
A2261	22 (140)	5	0(1)	0.23 ± 0.09	—	$10.69^{+0.14}_{-0.37}$	—	$0.51^{+0.21}_{-0.36}$	—	$-10.22^{+0.21}_{-0.03}$	—
RBS1748	12 (53)	1	0(1)	0.08 ± 0.08	—	$11.02^{+0.08}_{-0.08}$	—	$0.95^{+0.08}_{-0.08}$	—	$-10.07^{+0.08}_{-0.08}$	—
A0611	30 (64)	7	1(2)	0.23 ± 0.08	0.03 ± 0.03	$10.37^{+0.09}_{-0.15}$	$10.49^{+0.09}_{-0.15}$	$0.59^{+0.48}_{-0.40}$	$1.53^{+0.48}_{-0.40}$	$-9.81^{+0.64}_{-0.46}$	$-8.96^{+0.64}_{-0.46}$
MS2137	13 (25)	3	1(1)	0.23 ± 0.12	0.08 ± 0.07	$10.22^{+0.12}_{-0.12}$	$10.66^{+0.12}_{-0.12}$	$0.27^{+0.14}_{-0.14}$	$1.41^{+0.14}_{-0.14}$	$-9.95^{+0.02}_{-0.02}$	$-9.25^{+0.02}_{-0.02}$
AS1063	24 (48)	6	0(0)	0.25 ± 0.09	—	$10.35^{+0.13}_{-0.13}$	—	$-0.14^{+0.13}_{-0.13}$	—	$-10.47^{+0.04}_{-0.04}$	—
MACS1931	27 (56)	3	0(0)	0.11 ± 0.06	—	$10.38^{+0.12}_{-0.12}$	—	$0.24^{+0.12}_{-0.12}$	—	$-10.32^{+0.02}_{-0.02}$	—
MACS1115	23 (54)	9	1(1)	0.39 ± 0.10	0.04 ± 0.04	$10.41^{+0.33}_{-0.33}$	$10.49^{+0.33}_{-0.33}$	$0.76^{+0.25}_{-0.25}$	$1.09^{+0.25}_{-0.25}$	$-9.80^{+0.38}_{-0.38}$	$-9.41^{+0.38}_{-0.38}$
RXJ1532	12 (31)	1	0(1)	0.08 ± 0.08	—	$10.22^{+0.08}_{-0.08}$	—	$1.03^{+0.08}_{-0.08}$	—	$-9.19^{+0.08}_{-0.08}$	—
MACS1720	26 (65)	8	1(1)	0.31 ± 0.09	0.04 ± 0.04	$10.21^{+0.13}_{-0.13}$	$11.05^{+0.13}_{-0.13}$	$0.36^{+0.46}_{-0.46}$	$1.52^{+0.46}_{-0.46}$	$-9.83^{+0.34}_{-0.34}$	$-9.53^{+0.34}_{-0.34}$
MACS0416	24 (63)	5	1(1)	0.21 ± 0.08	0.04 ± 0.04	$10.64^{+0.25}_{-0.25}$	$10.64^{+0.25}_{-0.25}$	$0.74^{+0.62}_{-0.62}$	$1.74^{+0.62}_{-0.62}$	$-9.96^{+0.82}_{-0.82}$	$-8.91^{+0.82}_{-0.82}$
MACS0429	12 (41)	5	0(1)	0.42 ± 0.14	—	$10.51^{+0.28}_{-0.28}$	—	$0.04^{+0.13}_{-0.13}$	—	$-10.55^{+0.01}_{-0.01}$	—
MACS1206	42 (86)	9	0(0)	0.21 ± 0.06	—	$10.16^{+0.37}_{-0.37}$	—	$0.18^{+0.42}_{-0.42}$	—	$-10.08^{+0.43}_{-0.43}$	—
MACS0329	27 (59)	6	0(0)	0.22 ± 0.08	—	$10.28^{+0.13}_{-0.13}$	—	$0.37^{+0.33}_{-0.33}$	—	$-10.03^{+0.45}_{-0.45}$	—
RXJ1347	29 (67)	2	0(0)	0.07 ± 0.05	—	$10.67^{+0.38}_{-0.38}$	—	$1.19^{+0.16}_{-0.16}$	—	$-9.48^{+0.58}_{-0.58}$	—
MACS1311	27 (61)	8	2(2)	0.30 ± 0.09	0.07 ± 0.05	$10.33^{+0.32}_{-0.32}$	$10.44^{+0.20}_{-0.20}$	$1.04^{+0.44}_{-0.44}$	$1.61^{+0.07}_{-0.07}$	$-9.54^{+0.73}_{-0.73}$	$-8.84^{+0.27}_{-0.27}$
MACS1149	70 (158)	16	3(3)	0.23 ± 0.05	0.04 ± 0.02	$10.30^{+0.18}_{-0.18}$	$10.25^{+0.08}_{-0.08}$	$0.65^{+0.36}_{-0.36}$	$1.38^{+0.10}_{-0.10}$	$-9.67^{+0.31}_{-0.31}$	$-8.90^{+0.43}_{-0.43}$
MACS0717	80 (107)	15	6(6)	0.19 ± 0.04	0.07 ± 0.03	$10.45^{+0.47}_{-0.47}$	$10.47^{+0.29}_{-0.29}$	$1.14^{+0.24}_{-0.24}$	$1.30^{+0.25}_{-0.25}$	$-9.52^{+0.48}_{-0.48}$	$-9.27^{+0.58}_{-0.58}$
MACS1423	17 (29)	2	0(0)	0.12 ± 0.08	—	$10.07^{+0.04}_{-0.04}$	—	$0.57^{+0.07}_{-0.07}$	—	$-9.49^{+0.07}_{-0.07}$	—
MACS2129	33 (38)	1	0(0)	0.03 ± 0.03	—	$10.21^{+0.03}_{-0.03}$	—	$0.94^{+0.03}_{-0.03}$	—	$-9.27^{+0.03}_{-0.03}$	—
MACS0647	27 (54)	14	1(1)	0.52 ± 0.10	0.04 ± 0.04	$10.30^{+0.24}_{-0.24}$	$10.46^{+0.24}_{-0.24}$	$0.70^{+0.68}_{-0.68}$	$1.66^{+0.33}_{-0.33}$	$-9.50^{+0.33}_{-0.33}$	$-8.80^{+0.33}_{-0.33}$
MACS0744	33 (56)	6	0(0)	0.18 ± 0.07	—	$10.66^{+0.33}_{-0.33}$	—	$0.91^{+0.12}_{-0.12}$	—	$-9.75^{+0.26}_{-0.26}$	—
CLJ1226	38 (60)	15	0(0)	0.39 ± 0.08	—	$10.32^{+0.26}_{-0.26}$	—	$0.46^{+0.46}_{-0.46}$	—	$-9.80^{+0.28}_{-0.28}$	—
Total	661 (1490)	149	17 (23)								
Median		$0.4 < z < 0.6$	$\mathcal{R}/R_{200} < 0.2$	$0.21^{+0.12}_{-0.12}$	$0.00^{+0.05}_{-0.00}$	$10.30^{+0.15}_{-0.02}$	$10.46^{+0.01}_{-0.02}$	$0.70^{+0.24}_{-0.12}$	$1.61^{+0.06}_{-0.22}$	$-9.54^{+0.04}_{-0.04}$	$-8.90^{+0.06}_{-0.01}$
		$0.6 < z < 0.9$	$\mathcal{R}/R_{200} < 0.2$	$0.29^{+0.07}_{-0.07}$	—	$10.49^{+0.17}_{-0.17}$	—	$0.68^{+0.23}_{-0.23}$	—	$-9.78^{+0.02}_{-0.02}$	—

Table 7. As in Table 5, for the galaxies at $0.2 < \mathcal{R}/R_{200} < 0.3$.

Cluster ID (1)	Members (2)	$UVI-SF$ (3)	$M-FIR$ (4)	\mathcal{F}_{UVI-SF} (5)	\mathcal{F}_{M-FIR} (6)	\mathcal{M}_{UVI-SF} (7)	\mathcal{M}_{M-FIR} (8)	$SFR_{TOT,UVI-SF}$ (9)	$SFR_{TOT,M-FIR}$ (10)	$sSFR_{TOT,UVI-SF}$ (11)	$sSFR_{TOT,M-FIR}$ (12)
A0383	6 (14)	1	0 (1)	0.17 ± 0.15	—	$10.79_{-0.00}^{+0.00}$	—	$0.26_{-0.01}^{+0.00}$	—	$-10.53_{-0.00}^{+0.00}$	—
A0209	0 (0)	0	0 (0)	—	—	—	—	—	—	—	—
A2261	0 (0)	0	0 (0)	—	—	—	—	—	—	—	—
RBS1748	0 (0)	0	0 (0)	—	—	—	—	—	—	—	—
A0611	5 (11)	2	0 (1)	0.40 ± 0.22	—	$10.16_{-0.00}^{+0.01}$	—	$0.69_{-0.26}^{+0.25}$	—	$-9.48_{-0.25}^{+0.25}$	—
MS2137	10 (24)	1	0 (0)	0.10 ± 0.09	—	$10.07_{-0.00}^{+0.00}$	—	$1.13_{-0.00}^{+0.00}$	—	$-8.94_{-0.00}^{+0.00}$	—
AS1063	5 (10)	2	0 (0)	0.40 ± 0.22	—	$10.64_{-0.00}^{+0.30}$	—	$0.31_{-0.00}^{+0.37}$	—	$-10.34_{-0.00}^{+0.08}$	—
MACS1931	18 (33)	4	0 (0)	0.22 ± 0.10	—	$10.18_{-0.08}^{+0.34}$	—	$0.19_{-0.20}^{+0.34}$	—	$-9.99_{-0.20}^{+0.36}$	—
MACS1115	13 (30)	2	0 (0)	0.15 ± 0.10	—	$10.15_{-0.10}^{+0.09}$	—	$0.13_{-0.20}^{+0.30}$	—	$-0.01_{-0.20}^{+0.39}$	—
RXJ1532	9 (25)	0	0 (0)	—	—	—	—	—	—	—	—
MACS1720	19 (49)	10	4 (4)	0.53 ± 0.11	0.21 ± 0.09	$10.44_{-0.16}^{+0.31}$	$10.36_{-0.08}^{+0.17}$	$0.70_{-0.59}^{+0.63}$	$1.31_{-0.18}^{+0.16}$	$-9.72_{-0.75}^{+0.63}$	$-9.10_{-0.14}^{+0.13}$
MACS0416	9 (25)	3	0 (0)	0.33 ± 0.16	—	$10.11_{-0.00}^{+0.16}$	—	$0.55_{-0.00}^{+0.19}$	—	$-9.80_{-0.00}^{+0.35}$	—
MACS0429	12 (51)	6	0 (1)	0.50 ± 0.14	—	$10.23_{-0.00}^{+0.30}$	—	$0.24_{-0.00}^{+0.79}$	—	$-9.85_{-0.00}^{+0.28}$	—
MACS1206	17 (35)	4	0 (1)	0.24 ± 0.10	—	$10.53_{-0.12}^{+0.27}$	—	$0.62_{-0.43}^{+0.33}$	—	$-9.86_{-0.59}^{+0.06}$	—
MACS0329	27 (85)	6	0 (0)	0.22 ± 0.08	—	$10.49_{-0.11}^{+0.31}$	—	$0.34_{-0.11}^{+0.39}$	—	$-9.81_{-0.13}^{+0.13}$	—
RXJ1347	12 (29)	4	0 (0)	0.33 ± 0.14	—	$10.29_{-0.23}^{+0.39}$	—	$0.37_{-0.10}^{+0.11}$	—	$-9.98_{-0.50}^{+0.05}$	—
MACS1311	9 (27)	3	0 (0)	0.33 ± 0.16	—	$10.40_{-0.15}^{+0.48}$	—	$0.59_{-0.14}^{+0.24}$	—	$-9.81_{-0.35}^{+0.01}$	—
MACS1149	15 (48)	7	1 (1)	0.47 ± 0.13	0.07 ± 0.06	$10.39_{-0.30}^{+0.15}$	$10.39_{-0.30}^{+0.15}$	$0.51_{-0.20}^{+0.20}$	$1.41_{-0.20}^{+0.20}$	$-9.80_{-0.50}^{+0.01}$	$-8.98_{-0.50}^{+0.01}$
MACS0717	13 (17)	0	0 (0)	—	—	—	—	—	—	—	—
MACS1423	7 (12)	2	1 (1)	0.29 ± 0.17	0.14 ± 0.13	$10.34_{-0.14}^{+0.31}$	$10.54_{-0.00}^{+0.17}$	$1.23_{-0.31}^{+0.31}$	$1.69_{-0.00}^{+0.17}$	$-9.11_{-0.17}^{+0.17}$	$-8.86_{-0.00}^{+0.17}$
MACS2129	17 (22)	3	0 (0)	0.18 ± 0.09	—	$10.37_{-0.25}^{+0.25}$	—	$0.78_{-0.21}^{+0.21}$	—	$-9.95_{-0.45}^{+0.45}$	—
MACS0647	12 (36)	5	0 (0)	0.42 ± 0.14	—	$10.27_{-0.06}^{+0.06}$	—	$0.78_{-0.28}^{+0.28}$	—	$-9.31_{-0.10}^{+0.10}$	—
MACS0744	32 (57)	17	2 (2)	0.53 ± 0.09	0.06 ± 0.04	$10.43_{-0.23}^{+0.23}$	$10.37_{-0.04}^{+0.04}$	$0.61_{-0.29}^{+0.29}$	$1.92_{-0.17}^{+0.17}$	$-9.79_{-0.40}^{+0.40}$	$-8.45_{-0.12}^{+0.12}$
CLJ1226	39 (62)	15	5 (5)	0.38 ± 0.08	0.13 ± 0.05	$10.60_{-0.48}^{+0.38}$	$10.98_{-0.31}^{+0.05}$	$1.24_{-0.43}^{+0.38}$	$2.09_{-0.09}^{+0.14}$	$-8.95_{-0.76}^{+0.21}$	$-8.84_{-0.07}^{+0.30}$
Total	306 (702)	97	13 (17)								
Median		$0.6 < z < 0.9$	$0.2 < \mathcal{R}/R_{200} < 0.3$	$0.46_{-0.05}^{+0.05}$	$0.09_{-0.02}^{+0.02}$	$10.51_{-0.09}^{+0.08}$	$10.67_{-0.3}^{+0.3}$	$0.93_{-0.31}^{+0.31}$	$2.00_{-0.09}^{+0.09}$	$-9.37_{-0.42}^{+0.42}$	$-8.64_{-0.19}^{+0.19}$

Table 8. As in Table 5, for the field samples.

Field ID (1)	Galaxies (2)	UVJ-SF (3)	M-FIR (4)	\mathcal{F}_{UVJ-SF} (5)	\mathcal{F}_{M-FIR} (6)	$M_{*,UVJ-SF}$ (7)	$M_{*,M-FIR}$ (8)	$SFR_{TOT,UVJ-SF}$ (9)	$SFR_{TOT,M-FIR}$ (10)	$sSFR_{TOT,UVJ-SF}$ (11)	$sSFR_{TOT,M-FIR}$ (12)
A0383	97 (528)	67	16 (43)	0.69±0.05	0.16±0.04	10.47 ^{+0.44} _{-0.34}	10.60 ^{+0.38} _{-0.31}	0.79 ^{+0.61} _{-0.47}	1.37 ^{+0.36} _{-0.28}	-9.74 ^{+0.83} _{-0.89}	-9.34 ^{+0.71} _{-0.71}
A0209	114 (648)	84	18 (57)	0.74±0.04	0.16±0.03	10.47 ^{+0.49} _{-0.37}	10.60 ^{+0.31} _{-0.39}	0.76 ^{+0.42} _{-0.36}	1.24 ^{+0.57} _{-0.54}	-9.78 ^{+0.49} _{-0.54}	-9.37 ^{+0.70} _{-0.77}
A2261	124 (635)	83	18 (52)	0.67±0.04	0.15±0.03	10.47 ^{+0.42} _{-0.32}	10.52 ^{+0.33} _{-0.33}	0.75 ^{+0.36} _{-0.53}	1.24 ^{+0.54} _{-0.14}	-9.75 ^{+0.53} _{-0.33}	-9.31 ^{+0.33} _{-0.33}
RBS1748	137 (657)	95	25 (65)	0.69±0.04	0.18±0.03	10.47 ^{+0.43} _{-0.42}	10.49 ^{+0.42} _{-0.33}	0.80 ^{+0.44} _{-0.42}	1.26 ^{+0.55} _{-0.14}	-9.72 ^{+0.47} _{-0.46}	-9.28 ^{+0.59} _{-0.39}
A0611	109 (598)	71	15 (43)	0.65±0.05	0.14±0.03	10.40 ^{+0.46} _{-0.28}	10.47 ^{+0.35} _{-0.15}	0.81 ^{+0.55} _{-0.34}	1.35 ^{+0.30} _{-0.30}	-9.60 ^{+0.38} _{-0.38}	-9.09 ^{+0.34} _{-0.34}
MS2137	139 (792)	74	15 (40)	0.53±0.04	0.11±0.03	10.41 ^{+0.49} _{-0.24}	10.48 ^{+0.28} _{-0.24}	0.79 ^{+0.36} _{-0.36}	1.36 ^{+0.19} _{-0.16}	-9.71 ^{+0.67} _{-0.47}	-9.23 ^{+0.32} _{-0.32}
AS1063	160 (789)	78	16 (43)	0.49±0.04	0.10±0.02	10.38 ^{+0.44} _{-0.28}	10.50 ^{+0.33} _{-0.25}	0.85 ^{+0.36} _{-0.49}	1.33 ^{+0.14} _{-0.14}	-9.58 ^{+0.35} _{-0.38}	-9.15 ^{+0.16} _{-0.16}
MACS1931	160 (462)	78	16 (46)	0.49±0.04	0.10±0.02	10.38 ^{+0.28} _{-0.28}	10.50 ^{+0.33} _{-0.25}	0.85 ^{+0.36} _{-0.49}	1.33 ^{+0.14} _{-0.14}	-9.57 ^{+0.59} _{-0.59}	-9.15 ^{+0.34} _{-0.34}
MACS1115	151 (674)	72	16 (38)	0.48±0.04	0.11±0.03	10.38 ^{+0.44} _{-0.28}	10.50 ^{+0.33} _{-0.25}	0.85 ^{+0.36} _{-0.49}	1.33 ^{+0.14} _{-0.14}	-9.57 ^{+0.59} _{-0.59}	-9.15 ^{+0.34} _{-0.34}
RXJ1532	181 (699)	95	22 (64)	0.52±0.04	0.12±0.02	10.38 ^{+0.46} _{-0.27}	10.50 ^{+0.33} _{-0.23}	0.85 ^{+0.33} _{-0.41}	1.30 ^{+0.17} _{-0.17}	-9.54 ^{+0.59} _{-0.59}	-9.21 ^{+0.21} _{-0.21}
MACS1720	224 (919)	107	31 (59)	0.48±0.03	0.14±0.02	10.37 ^{+0.44} _{-0.27}	10.51 ^{+0.31} _{-0.23}	0.95 ^{+0.34} _{-0.34}	1.29 ^{+0.19} _{-0.19}	-9.49 ^{+0.38} _{-0.38}	-9.28 ^{+0.39} _{-0.39}
MACS0416	220 (795)	106	31 (58)	0.48±0.03	0.14±0.02	10.36 ^{+0.40} _{-0.26}	10.49 ^{+0.33} _{-0.28}	0.95 ^{+0.36} _{-0.36}	1.31 ^{+0.17} _{-0.17}	-9.45 ^{+0.35} _{-0.35}	-9.22 ^{+0.33} _{-0.33}
MACS0329	220 (795)	106	31 (60)	0.48±0.03	0.14±0.02	10.36 ^{+0.26} _{-0.26}	10.49 ^{+0.33} _{-0.28}	0.95 ^{+0.36} _{-0.36}	1.31 ^{+0.17} _{-0.17}	-9.45 ^{+0.35} _{-0.35}	-9.22 ^{+0.20} _{-0.20}
MACS1206	250 (936)	155	36 (55)	0.62±0.03	0.14±0.02	10.38 ^{+0.46} _{-0.26}	10.49 ^{+0.33} _{-0.28}	0.95 ^{+0.36} _{-0.36}	1.31 ^{+0.17} _{-0.17}	-9.42 ^{+0.71} _{-0.71}	-9.22 ^{+0.20} _{-0.20}
MACS0329	270 (972)	173	43 (68)	0.64±0.03	0.16±0.02	10.38 ^{+0.46} _{-0.26}	10.51 ^{+0.31} _{-0.29}	0.91 ^{+0.48} _{-0.48}	1.31 ^{+0.20} _{-0.20}	-9.46 ^{+0.29} _{-0.29}	-9.18 ^{+0.25} _{-0.25}
RXJ1347	270 (1066)	176	47 (84)	0.65±0.03	0.17±0.02	10.36 ^{+0.46} _{-0.25}	10.56 ^{+0.31} _{-0.29}	0.90 ^{+0.37} _{-0.37}	1.31 ^{+0.25} _{-0.25}	-9.44 ^{+0.69} _{-0.69}	-9.19 ^{+0.23} _{-0.23}
MACS1311	408 (1218)	256	67 (83)	0.63±0.02	0.16±0.02	10.39 ^{+0.50} _{-0.31}	10.53 ^{+0.39} _{-0.31}	0.95 ^{+0.36} _{-0.36}	1.30 ^{+0.21} _{-0.21}	-9.44 ^{+0.65} _{-0.65}	-9.22 ^{+0.26} _{-0.26}
MACS1149	470 (1414)	296	72 (72)	0.63±0.02	0.15±0.02	10.48 ^{+0.48} _{-0.27}	10.56 ^{+0.39} _{-0.29}	1.00 ^{+0.38} _{-0.38}	1.34 ^{+0.16} _{-0.16}	-9.45 ^{+0.63} _{-0.63}	-9.21 ^{+0.27} _{-0.27}
MACS0717	469 (970)	297	80 (80)	0.63±0.02	0.17±0.02	10.49 ^{+0.50} _{-0.38}	10.60 ^{+0.38} _{-0.28}	1.02 ^{+0.36} _{-0.36}	1.35 ^{+0.19} _{-0.19}	-9.52 ^{+0.44} _{-0.44}	-9.22 ^{+0.29} _{-0.29}
MACS1423	470 (1036)	297	69 (69)	0.63±0.02	0.15±0.02	10.48 ^{+0.48} _{-0.33}	10.61 ^{+0.38} _{-0.34}	1.00 ^{+0.38} _{-0.38}	1.35 ^{+0.19} _{-0.19}	-9.59 ^{+0.57} _{-0.57}	-9.21 ^{+0.48} _{-0.48}
MACS2129	539 (1462)	333	41 (41)	0.62±0.02	0.08±0.01	10.48 ^{+0.48} _{-0.33}	10.66 ^{+0.40} _{-0.36}	1.02 ^{+0.38} _{-0.38}	1.49 ^{+0.23} _{-0.23}	-9.55 ^{+0.49} _{-0.49}	-9.06 ^{+0.17} _{-0.17}
MACS0647	484 (1218)	311	54 (54)	0.64±0.02	0.11±0.01	10.48 ^{+0.48} _{-0.33}	10.55 ^{+0.36} _{-0.36}	1.04 ^{+0.60} _{-0.60}	1.45 ^{+0.09} _{-0.09}	-9.55 ^{+0.64} _{-0.64}	-9.03 ^{+0.29} _{-0.29}
MACS0744	860 (1706)	533	113 (113)	0.62±0.02	0.13±0.01	10.43 ^{+0.40} _{-0.31}	10.71 ^{+0.31} _{-0.31}	1.14 ^{+0.43} _{-0.43}	1.61 ^{+0.27} _{-0.27}	-9.29 ^{+0.37} _{-0.37}	-9.03 ^{+0.29} _{-0.29}
CLJ1226	940 (1576)	706	82 (82)	0.75±0.01	0.09±0.01	10.51 ^{+0.46} _{-0.38}	10.77 ^{+0.37} _{-0.37}	1.32 ^{+0.60} _{-0.60}	1.94 ^{+0.14} _{-0.14}	-9.20 ^{+0.42} _{-0.42}	-8.86 ^{+0.43} _{-0.43}
Total	7466 (22621)	4649	974 (1469)								
			0.2 < z < 0.4	0.53 ^{+0.16} _{-0.04}	0.14 ^{+0.02} _{-0.03}	10.40 ^{+0.07} _{-0.02}	10.50 ^{+0.09} _{-0.09}	0.81 ^{+0.04} _{-0.01}	1.33 ^{+0.00} _{-0.03}	-9.62 ^{+0.05} _{-0.10}	-9.23 ^{+0.07} _{-0.05}
		Median	0.4 < z < 0.6	0.63 ^{+0.01} _{-0.06}	0.15 ^{+0.02} _{-0.02}	10.38 ^{+0.09} _{-0.02}	10.53 ^{+0.04} _{-0.04}	0.95 ^{+0.00} _{-0.05}	1.31 ^{+0.04} _{-0.00}	-9.46 ^{+0.01} _{-0.08}	-9.21 ^{+0.00} _{-0.01}
			0.6 < z < 0.9	0.69 ^{+0.04} _{-0.04}	0.11 ^{+0.02} _{-0.02}	10.47 ^{+0.04} _{-0.04}	10.73 ^{+0.03} _{-0.03}	1.23 ^{+0.09} _{-0.09}	1.77 ^{+0.16} _{-0.16}	-9.24 ^{+0.05} _{-0.05}	-9.07 ^{+0.02} _{-0.02}

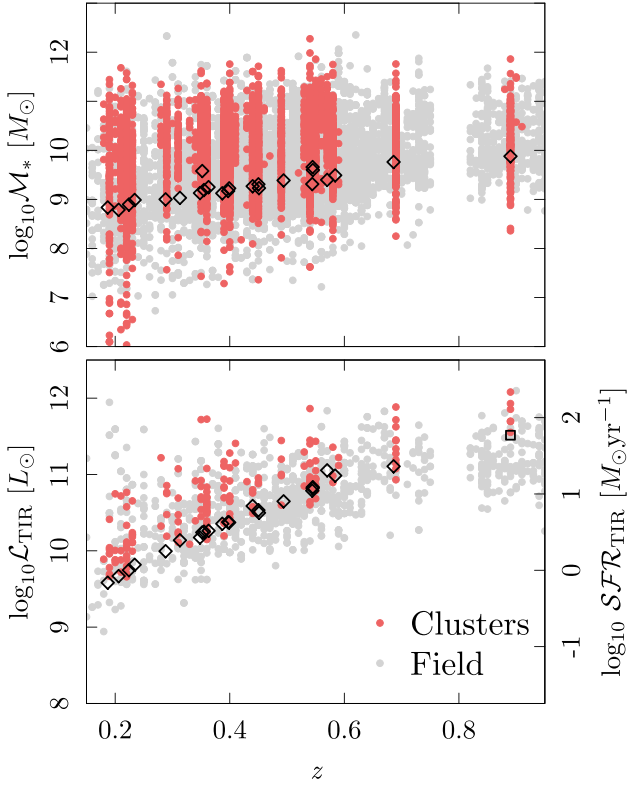

Figure 3 Top panel: distribution of \mathcal{M}_* of the cluster members and field galaxies samples (IRAC $4.5 \mu\text{m}$ 3σ detection) with redshift. The mass limits obtained for each cluster as it is described in the text are marked with black diamonds. Bottom panel: variation with redshift of the total IR luminosities (left-hand axis) and SFR_{TIR} (right-hand axis) of the parent samples of MIR/FIR-detected sources. In the case of the field, we show the sample prior to the SFR_{TIR} cuts described in the text. Black symbols indicate the \mathcal{L}_{TIR} and SFR_{TIR} corresponding to the limiting flux of MIPS $24 \mu\text{m}$ (squares) or PACS $100 \mu\text{m}$ (diamonds). For each cluster only the deepest limit is represented. In both panels, red symbols indicate cluster galaxies, and grey symbols indicate field galaxies. The number of field galaxies in this plot has been downsampled to 30 per cent of the original sample size, for visualization purposes.

galaxies located in the SFGs locus of the UVJ diagram and those detected in the MIR/FIR (see Section 7.4) independently of their position in the UVJ diagram. This correction increases (decreases) 1 per cent (1 per cent) and 2 per cent (5 per cent) the number of star-forming (passive) galaxies in the cluster and field samples, respectively.

The UVJ -SF (UVJ -P) samples built in CLASH-HLS clusters and the field include 443 (1075) and 4649 (2817) $\log_{10} \mathcal{M}_*/M_{\odot} > 10$ galaxies, respectively.

An alternative methodology to select SFGs uses a threshold of $sSFR$ under which a galaxy is considered to be passive (e.g. Kimm et al. 2009). In Fig. 5, we represent the $sSFR_{\text{TOT}}-\mathcal{M}_*$ diagrams for the UVJ -SF samples in the redshift bins of Fig. 4. We can see that our UVJ -SF selection criteria corresponds approximately to $\log_{10} sSFR_{\text{TOT}}/\text{yr}^{-1} \gtrsim -10.5$.

On the left-hand half of Fig. 6, we display the distribution of the UVJ -SF samples selected in the clusters and the field on the $SFR_{\text{TOT}}-\mathcal{M}_*$ plane. The blue shaded area illustrates the effective definition of the UVJ -SF samples considered in the rest of the work. For comparison, we also represent the MS defined by Renzini &

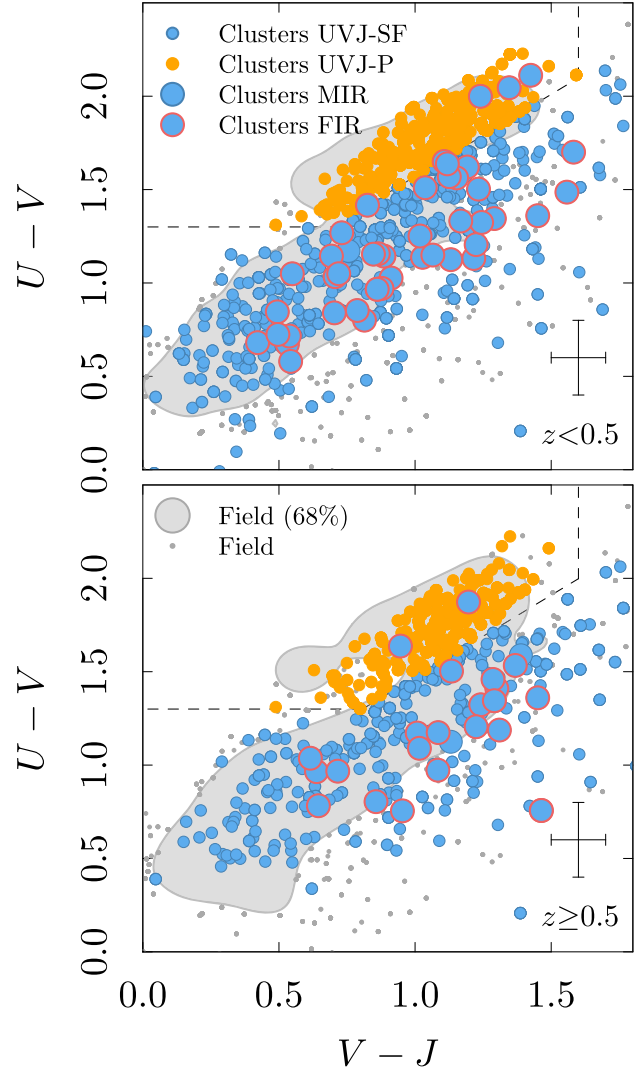

Figure 4 UVJ diagram for the cluster members (circles) and field galaxies (grey contours and points) in two redshift bins (top panel $0 < z < 0.5$; and bottom panel, $0.5 < z < 1.0$). Dashed lines mark the corresponding boundaries defined by Williams et al. (2009) to distinguish between quiescent and SFGs. The circles that represent those cluster members within the locus of the passive (star-forming) galaxies are coloured in orange (blue). The cluster members detected in the FIR are highlighted with larger blue circles and a red border.

Peng (2015, black line) scaled to the median redshift of the bin, assuming and evolution with redshift of the $sSFR$ of the shape $(1+z)^{2.8 \pm 0.1}$ (Sargent et al. 2012). We notice a systematic offset of the distribution of cluster SFGs towards lower SFR at fixed \mathcal{M}_* (see also Fig. 5). The quantification of this difference can be found in Section 9.3.

7.4 Samples of MIR- and/or FIR-detected galaxies

In order to build comparable samples of galaxies ($\log_{10} \mathcal{M}_*/M_{\odot} > 10$) detected in the MIR- and/or FIR (M-FIR samples), we perform the following steps. First, we select galaxies with a $>3\sigma$ detection at least in one of the MIR and/or FIR bands available (i.e. MIPS $24 \mu\text{m}$, PACS 100 and $160 \mu\text{m}$, and SPIRE 250, 350, and $500 \mu\text{m}$), and flux larger than the limiting

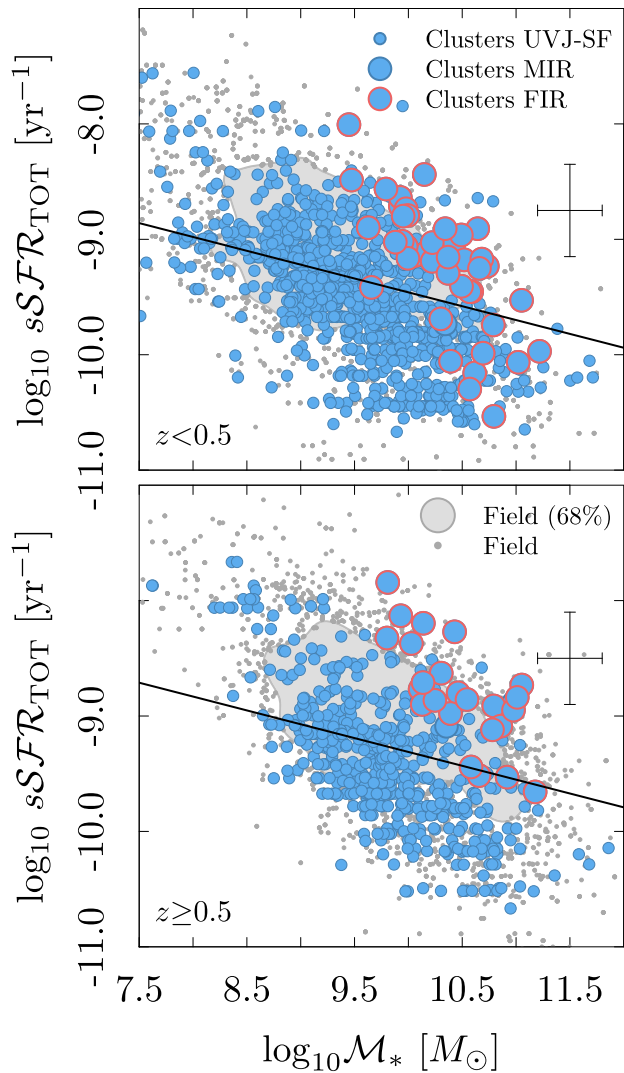

Figure 5 $sSFR_{TOT}$ versus \mathcal{M}_* for the star-forming cluster members (blue points) and field galaxies (grey contours and points) in the two redshift bins in Fig. 4. The cluster members detected in the FIR are highlighted with larger blue circles and a red border. The black lines represent the MS by Renzini & Peng (2015) scaled to the median redshift of the corresponding bin considering an evolution with redshift of the shape $(1+z)^{2.8 \pm 0.1}$ (Sargent et al. 2012).

fluxes at 3σ level in the clusters (see Table 3 for the limiting fluxes at 5σ detection level). These galaxies are represented in the bottom panel of Fig. 3. Then, we select only the 50 (1496) clusters (field) galaxies for which the estimated SFR_{TIR} is larger than the (conservative) SFR_{TIR} limits obtained for each cluster (black symbols in the bottom panel of Fig. 3). Fig. 7 shows the thumbnails of the cluster members detected in the MIR and/or FIR. Finally, we consider galaxies with $SFR_{TIR} > 10M_{\odot}yr^{-1}$ to obtain a comparable set of samples of galaxies throughout the whole redshift range. This value is larger than the SFR_{TIR} limits of our sample, except for the four furthest clusters. Our final *M-FIR* samples include 36 cluster members and 974 field galaxies. On the right-hand half of Fig. 6, we display the distribution of these samples on the $SFR_{TIR}-\mathcal{M}_*$ plane. The red shaded area marks the \mathcal{M}_* and SFR_{TIR} cuts performed to define the samples.

It is worth mentioning that we perform a visual inspection of each cluster member selected as a *M-FIR* emitter. We exclude spurious MIPS $24\mu m$ sources without a counterpart in longer wavelengths (e.g. sources on Airy ring features), galaxies in the borders of the images that are selected as counterparts of MIR/FIR sources with coordinates outside the area covered by CLASH catalogues, or galaxies suffering from overblending in the CLASH catalogues.

Interestingly, we find eight BCGs detected in the MIR/FIR out of 24 clusters, which corresponds to 33 per cent of our sample. This percentage is consistent with the results of the study conducted by Rawle et al. (2012a) using HLS data on a sample of 68 massive galaxy clusters spread out in the redshift range between $0.08 < z < 1.00$. Their sample includes only 12 CLASH+HLS clusters. As expected, among the BCGs of these 12 systems, we detect traces of obscured SF in the same two, namely A0383 and MACS1423. We exclude BCGs from our samples given their unique SFH and in order to focus our results on the SF activity of the general cluster galaxy population.

The fraction of AGNs among IR-bright cluster members has been observed to increase rapidly from 3 per cent up to 65 per cent for galaxies with increasing \mathcal{L}_{TIR} values varying from $10^{11}L_{\odot}$ to $>10^{11.6}L_{\odot}$ in clusters within the redshift range $0.15 < z < 0.30$ (Haines et al. 2013). Given the SED-fitting methodology explained and sample selection, we exclude from our analysis the galaxies whose photometry was fitted to AGN templates.

The so-called luminous and ultraluminous infrared galaxies (LIRGs and ULIRGs, respectively) display \mathcal{L}_{TIR} in the range of $10^{11}L_{\odot} < \mathcal{L}_{TIR} < 10^{12}L_{\odot}$ and $\mathcal{L}_{TIR} > 10^{12}L_{\odot}$, respectively, which correspond to SFR_{TIR} from tens to thousands of $M_{\odot}yr^{-1}$. Our *M-FIR* sample of cluster members includes 25 LIRGs and 1 ULIRG (within CLJ1226, the highest redshift cluster) and our *M-FIR* sample of field galaxies includes 639 LIRGs, and 10 ULIRGs. These numbers correspond to comparable percentages of LIRGs and ULIRGs within the *M-FIR* samples in clusters and field.

8 STELLAR MASS DISTRIBUTIONS

As a step prior to the evaluation of the SF within cluster cores and how it compares to the SF in the field, we explore the stellar mass function (SMF) of the samples presented in the previous section. The SMF is a fundamental observable for the study of the evolution of galaxy populations. Furthermore, overlooking hypothetical differences in the SMF of field and cluster samples can lead to a misinterpretation of the physics behind the level of SF quantified in the following sections.

In the top panels of Fig. 8, we display the SMF for clusters and field galaxies ($\log_{10}\mathcal{M}_*/M_{\odot} > 10$) divided into bins of redshift. We include only galaxies at $\mathcal{R} < 0.1R_{200}$, i.e. the \mathcal{R} range homogeneously covered along the whole redshift range. We exclude the BCGs in our analysis. We correct for different cluster richnesses by randomly resampling the galaxy population of each cluster using the average sample size of each redshift bin. Then, to render the field and cluster samples statistically comparable, we resample each field drawing randomly the number of galaxies in the corresponding cluster sample. The uncertainties are estimated from the combination of 500 bootstraps. Then, we model the data by fitting a Schechter function (Schechter 1976) to the SMF. The form of the function is

$$\Phi(\mathcal{M}_*)d\mathcal{M}_* = \Phi^* \left(\frac{\mathcal{M}_*}{\mathcal{M}^*} \right)^{\alpha} e^{-\frac{\mathcal{M}_*}{\mathcal{M}^*}} \frac{d\mathcal{M}_*}{\mathcal{M}^*}, \quad (10)$$

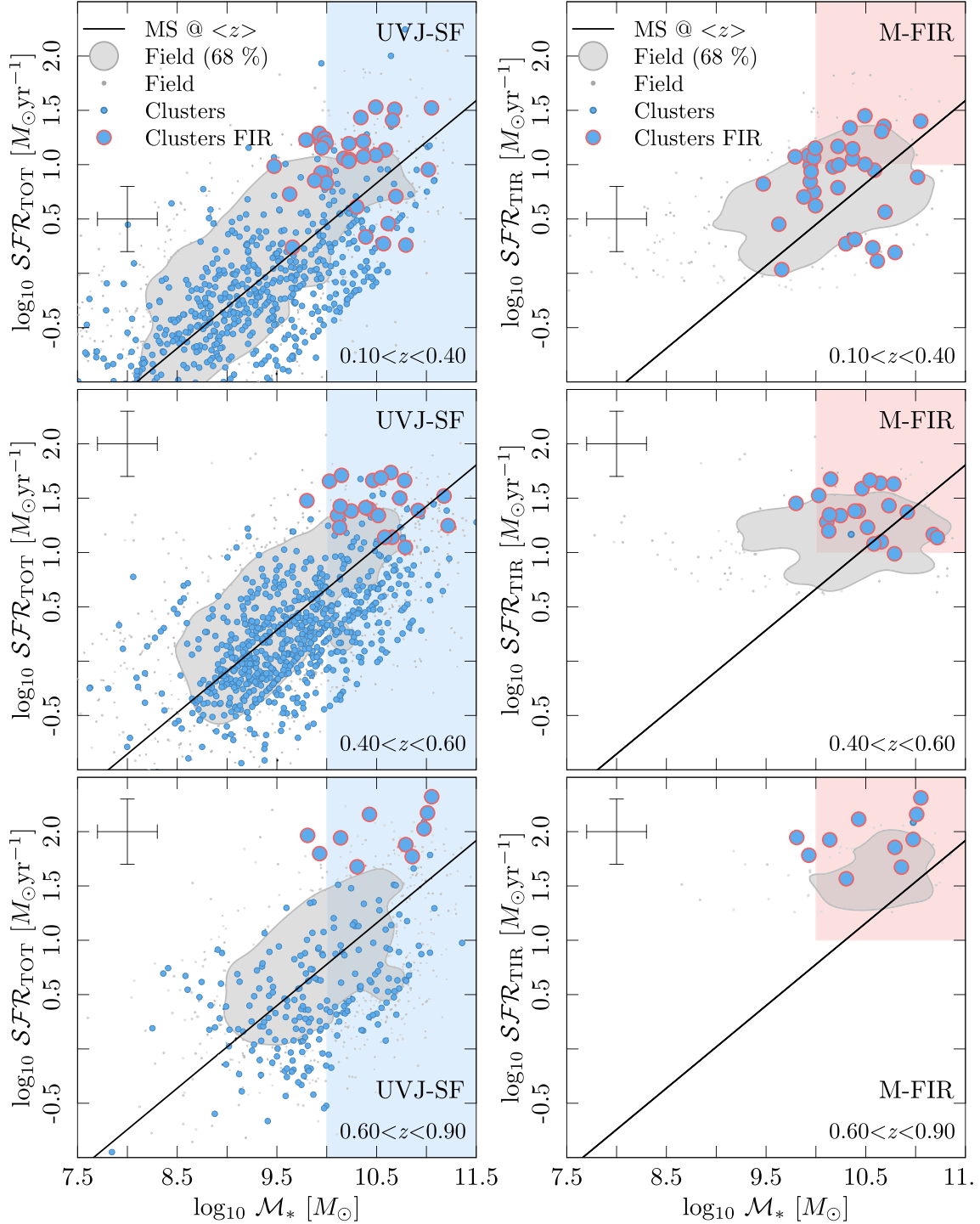

Figure 6 SFR_{TOT} versus M_* relation for the star-forming cluster members in our study split up in three increasing z bins (top, middle, and bottom panels). On the (left)–right-hand panels, we include the ($UVJ-SF$) $M-FIR$ galaxies across the whole mass range. The SFR_{TOT} refers to the $SFR_{TIR} + SFR_{UV}$ for those galaxies MIR/FIR-detected, and $SFR_{UV,corr}$ otherwise. Blue points always represent the distribution of clusters members in both cases. Those galaxies detected in the FIR (i.e. *Herschel*) are shown with larger blue points highlighted with red borders. Grey contours represent the distribution (68 confidence levels) of field galaxies. We also display the MS by Renzini & Peng (2015, black lines) scaled to the median redshift of the corresponding subsample of cluster members considering a trend of $sSFR$ with redshift $\propto (1+z)^{2.8 \pm 0.1}$ (Sargent et al. 2012). The shaded areas represent the selection criteria used to build the final samples of $UVJ-SF$ and $MIR-FIR$ galaxies (i.e. they represent the cut in M_* , and SFR_{TIR}).

with M^* being the characteristic mass, α the low-mass slope, and Φ_* the normalization. The normalization is evaluated by requiring that the integral of the Schechter function over the stellar mass range considered equals the fraction of galaxies in the sample fitted

with respect the total sample. In Table 9, we report the best-fitting parameters. The function provides overall reasonable fits, although we report a quite large scatter of the data points for some of the samples. This is probably due to the limited number counts we

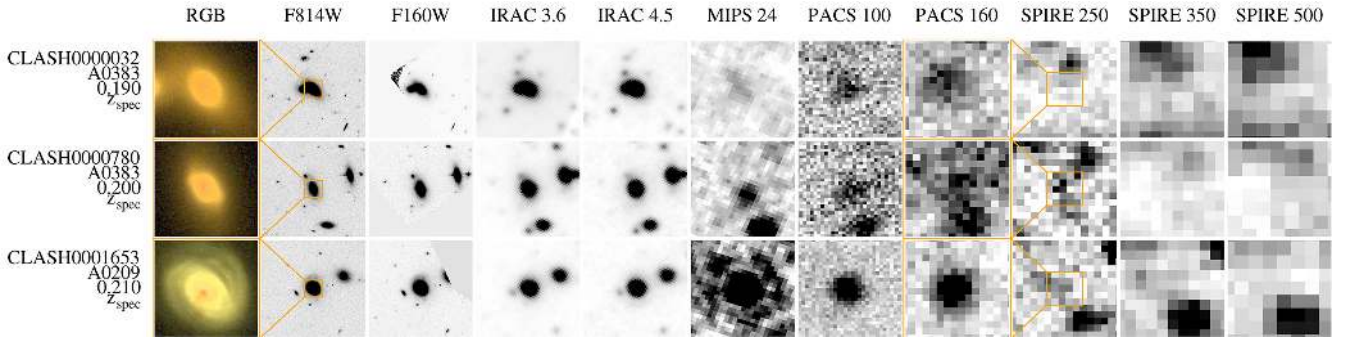

Figure 7 Thumbnails of three cluster members from the M–FIR sample ordered by increasing redshift. From left to right, we display an RGB image (5 arcsec \times 5 arcsec) created using *HST*/ACS/F814W, F606W, and F435W, following the methodology by Lupton et al. (2004), 30 arcsec \times 30 arcsec postage stamps in the *HST*/ACS/F814W and *HST*/WFC3/F160W bands followed by *Spitzer*/IRAC and MIPS, and *Herschel*/PACS bands, and 90 arcsec \times 90 arcsec postage stamps in the *Herschel*/SPIRE bands, all ordered by increasing wavelength. When there is a difference in the sizes of two adjacent frames, we mark with an orange square the size of the smallest on the largest. On the left-hand side, we show the ID of the object, the name of the cluster, the redshift, and either if it is photometric or spectroscopic. The thumbnails of the rest of the sample can be found as online material.

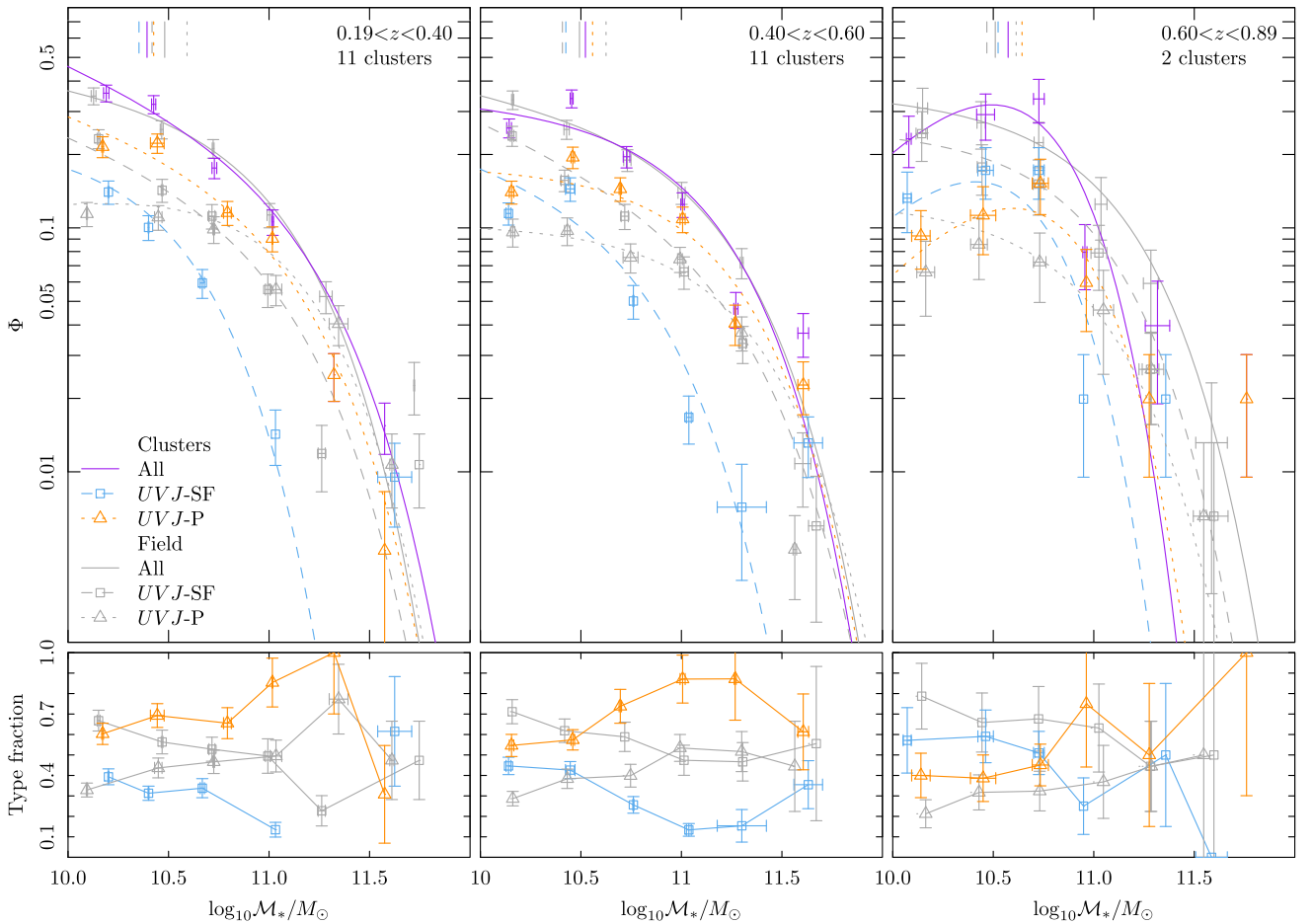

Figure 8 Top panels: stellar mass distribution within $\mathcal{R}/R_{200} < 0.1$ for cluster and field galaxies ($\log_{10}\mathcal{M}_*/M_\odot > 10$) divided in bins of redshift. On the upper part of each panel, we mark the median stellar mass of every sample. Bottom panels: relative fraction of UVJ–P and UVJ–SF galaxies as a function of stellar mass.

work with. In the bottom panels of Fig. 8, we display the fraction of UVJ–P and UVJ–SF galaxies in each stellar mass bin. The plots are not perfectly symmetric because we do not fix the median value of each mass bin. We do not represent the stellar mass distribution of the M–FIR sample because its size is not statistically significant

for this analysis. The median value of stellar mass corresponding to each sample is marked in the upper panels of the same figure (see also Table 9).

We compare the best-fitting Schechter parameters with those published recently by van der Burg et al. (2018) for cluster and field

Table 9. We report: median $\log_{10}\mathcal{M}_*$ (and 1σ intervals), best-fitting Schechter parameters (and 1σ intervals) and reduced χ^2 for the different samples.

		Sample	$\langle \log_{10}\mathcal{M}_*/M_\odot \rangle$	$\log_{10}\mathcal{M}^*/M_\odot$	α	Φ_*	χ^2
0.19 < z < 0.40	Cluster	All galaxies	10.39 ^{+0.48} _{-0.22}	11.22 ^{+0.56} _{-0.54}	-1.3 ^{+0.3} _{-0.3}	0.08 ^{+0.08} _{-0.08}	1.81
		UVJ-SF	10.35 ^{+0.30} _{-0.19}	10.55 ^{+0.06} _{-0.06}	-1.0 ^{+0.6} _{-0.2}	0.10 ^{+0.01} _{-0.01}	5.52
		UVJ-P	10.43 ^{+0.49} _{-0.25}	11.14 ^{+0.13} _{-0.13}	-1.3 ^{+0.1} _{-0.1}	0.06 ^{+0.03} _{-0.03}	7.18
	Field	All galaxies	10.48 ^{+0.48} _{-0.38}	11.05 ^{+0.12} _{-0.12}	-1.1 ^{+0.1} _{-0.1}	0.13 ^{+0.04} _{-0.04}	5.69
		UVJ-SF	10.42 ^{+0.47} _{-0.31}	11.11 ^{+0.05} _{-0.05}	-1.3 ^{+0.5} _{-0.5}	0.05 ^{+0.00} _{-0.00}	5.61
		UVJ-P	10.59 ^{+0.47} _{-0.49}	11.09 ^{+0.18} _{-0.18}	-0.9 ^{+0.2} _{-0.2}	0.07 ^{+0.02} _{-0.02}	5.41
0.40 < z < 0.60	Cluster	All galaxies	10.52 ^{+0.47} _{-0.33}	11.15 ^{+0.30} _{-0.30}	-1.0 ^{+0.3} _{-0.3}	0.13 ^{+0.09} _{-0.09}	3.90
		UVJ-SF	10.42 ^{+0.35} _{-0.28}	10.83 ^{+0.90} _{-0.90}	-1.2 ^{+0.4} _{-0.4}	0.06 ^{+0.05} _{-0.05}	11.47
		UVJ-P	10.56 ^{+0.47} _{-0.30}	11.22 ^{+0.06} _{-0.06}	-1.0 ^{+0.5} _{-0.5}	0.08 ^{+0.00} _{-0.00}	6.23
	Field	All galaxies	10.49 ^{+0.52} _{-0.35}	11.22 ^{+0.02} _{-0.02}	-1.2 ^{+0.1} _{-0.1}	0.11 ^{+0.01} _{-0.01}	6.35
		UVJ-SF	10.41 ^{+0.27} _{-0.28}	11.30 ^{+0.09} _{-0.09}	-1.4 ^{+0.1} _{-0.1}	0.04 ^{+0.01} _{-0.01}	1.49
		UVJ-P	10.63 ^{+0.49} _{-0.41}	11.32 ^{+0.13} _{-0.13}	-1.0 ^{+0.5} _{-0.5}	0.05 ^{+0.01} _{-0.01}	6.07
0.60 < z < 0.89	Cluster	All galaxies	10.57 ^{+0.31} _{-0.38}	10.49 ^{+0.26} _{-0.26}	0.0 ^{+0.2} _{-0.2}	0.39 ^{+0.07} _{-0.07}	1.71
		UVJ-SF	10.52 ^{+0.27} _{-0.42}	10.41 ^{+2.60} _{-2.60}	0.0 ^{+0.8} _{-0.8}	0.18 ^{+0.46} _{-0.46}	12.29
		UVJ-P	10.64 ^{+0.32} _{-0.39}	10.60 ^{+0.07} _{-0.07}	0.0 ^{+0.5} _{-0.5}	0.14 ^{+0.02} _{-0.02}	9.60
	Field	All galaxies	10.51 ^{+0.46} _{-0.35}	11.11 ^{+0.05} _{-0.05}	-1.0 ^{+0.1} _{-0.1}	0.14 ^{+0.02} _{-0.02}	1.22
		UVJ-SF	10.47 ^{+0.44} _{-0.34}	11.00 ^{+0.50} _{-0.50}	-1.0 ^{+0.5} _{-0.5}	0.10 ^{+0.01} _{-0.01}	7.86
		UVJ-P	10.64 ^{+0.50} _{-0.37}	11.00 ^{+0.29} _{-0.29}	-1.0 ^{+0.2} _{-0.2}	0.05 ^{+0.03} _{-0.03}	0.58

galaxies at $0.5 < z < 0.7$. We focus our comparison on their inner \mathcal{R} bin ($\mathcal{R}/R_{200} \lesssim 0.4$). Their $\log_{10}\mathcal{M}^*/M_\odot$ are $11.01^{+0.02}_{-0.02}$, $11.01^{+0.01}_{-0.02}$, and $10.70^{+0.04}_{-0.04}$ for the whole population, the quiescent, and the star-forming samples of the clusters, respectively, and $11.18^{+0.02}_{-0.02}$, $11.06^{+0.02}_{-0.02}$, and $10.89^{+0.05}_{-0.05}$ for the same subsamples in the field. We assume a 0.2 dex conversion from Chabrier (Chabrier 2003) to Salpeter IMF (Conroy, Gunn & White 2009). Our results for the clusters and field between $0.4 < z < 0.6$ are compatible with theirs except in the case of the cluster UVJ-P sample, for which we derive $\log_{10}\mathcal{M}^*/M_\odot = 11.22^{+0.06}_{-0.06}$, and the field UVJ-SF and UVJ-P populations, for which we derive larger values: $\log_{10}\mathcal{M}^*/M_\odot = 11.30^{+0.09}_{-0.09}$, and $11.32^{+0.13}_{-0.13}$, respectively. Regarding α , they retrieve $-0.91^{+0.02}_{-0.02}$, $-0.83^{+0.03}_{-0.02}$, and $-1.02^{+0.06}_{-0.06}$ for the whole population, the quiescent, and the star-forming samples of the clusters, and $-1.20^{+0.02}_{-0.02}$, $-0.55^{+0.03}_{-0.03}$, and $-1.33^{+0.03}_{-0.03}$ for the field. In this case, our results are compatible with theirs within the error bars.

In the first two redshift bins, there are no large differences between the SMF of the whole population of galaxies in the field and the clusters, with values of the slope and the knee of the Schechter function within the 1σ errors (see Table 9). This result has been found in previous works at intermediate and high redshifts (e.g. Vulcani et al. 2012, 2013; van der Burg et al. 2013; Nantais et al. 2016). On the contrary, the highest redshift bin displays large differences between the cluster and the field best-fitting Schechter functions. We claim these differences are mainly due to a poor sampling of the cluster SMF. In fact, data points in the stellar mass range including 80 per cent of the stellar mass of both cluster and field samples are compatible within the error bars.

We report hints of a different behaviour of the SMFs of field and clusters and their evolution with z when we split the galaxy populations in UVJ-SF and UVJ-P. At the lowest redshift, the UVJ-P SMF appears to present a steeper α than the field, which is not obvious in the second redshift bin. This makes the UVJ-P SMF present a shape apparently more similar to the field UVJ-SF stellar

mass distributions (excluding normalization differences). Balogh et al. (2001) also find that while in the field environment the SMF of SFGs has much steeper faint-end slope than that for passive galaxies, in the clusters, the passive galaxies have also a steep faint end. Annunziatella et al. (2014) find that for the $z = 0.44$ (our second redshift bin) cluster MACS1206 (also included in our sample), the SMF of SFGs is significantly steeper than the SMF of passive galaxies at the faint end. This is in agreement with our best-fitting SMFs in the intermediate-redshift bin. Furthermore, they find a smaller slopes SMF for passive cluster galaxies in the inner core of clusters ($\mathcal{R}/R_{200} \lesssim 0.25$), than in the outskirts.

However, these differences are not significant in most cases. The best-fitting values of α and $\log_{10}\mathcal{M}^*$ for the UVJ-SF and UVJ-P samples in the clusters and field are overall compatible within the error bars. The only significant difference appears in the value of the $\log_{10}\mathcal{M}^*/M_\odot$ for the UVJ-SF samples in the lowest redshift bin: $10.55^{+0.06}_{-0.06}$ and $11.11^{+0.05}_{-0.05}$ for the clusters and the field, respectively. Other works have also reported the lack of significant differences between the SMF of SFGs and passive galaxies in different environments (i.e. Vulcani et al. 2013). The UVJ-SF and UVJ-P SMF evolution with redshift is also mild in terms of the best-fitting Schechter parameters α and $\log_{10}\mathcal{M}^*$, and considering our resolution.

In the first two redshift bins, we find that the galaxy population in massive clusters is clearly dominated by quiescent galaxies all the way down to $\mathcal{M}_* = 10^{10}M_\odot$, which is in agreement with (e.g.) van der Burg et al. (2018). The largest mass bins are dominated by stochasticity given the small number of galaxies included. Peng et al. (2010) predict that the SMFs of passive and SFGs should cross (crossing mass) at $\log_{10}\mathcal{M}_*/M_\odot \approx 10.4$ and 9.6 for central ('field') and satellites, respectively, at low redshift. In our work, the crossing mass for the cluster SMFs shows up at $\log_{10}\mathcal{M}_*/M_\odot \approx 10$ in the second redshift bin. In the third redshift bin, the contribution of UVJ-SF and UVJ-P samples to the whole population of clusters is

≈ 50 per cent, with type fractions comparable within the error bars. This is comparable with the UVJ -P and UVJ -SF type fractions derived by Nantais et al. (2016) for $z \sim 1.5$. Regarding the field, lower mass bins ($\log_{10} \mathcal{M}_*/M_\odot < 10.6, 10.9$, and 10.9 for the first, second, and third redshift bins, respectively) are dominated by SFGs, whereas the contribution of UVJ -P and UVJ -SF galaxies tend to converge and even to be inverse towards higher mass bins. Other previous studies (e.g. Quadri et al. 2012, Nantais et al. 2016, Papovich et al. 2018) have claimed a rapid increase in the number density of low- and intermediate-mass ($\log_{10} \mathcal{M}_*/M_\odot < 10$ – 10.6) quiescent galaxies in denser environments since $z \approx 1.5$. Moutard et al. (2018) and Mortlock et al. (2015) also find evidence for a higher number density of quiescent low-mass galaxies in denser environments in our same redshift range. However, our \mathcal{M}_* completeness levels hamper the analysis of a possible evolution of the distribution of stellar mass at such low values.

It is worth noting that numerous works (e.g. Annunziatella et al. 2016) find that passive cluster galaxies are better fitted by a double Schechter function, revealing the existence of two subpopulations of red cluster members thought to have followed distinct evolutionary paths. On the one hand, a population of high-mass galaxies thought to be quenched by processes scaling with stellar mass, and on the other hand, a population of low-mass galaxies quenched by environmental processes (Peng et al. 2010). These composite SMF of red passive galaxies have also been observed in the field in works such as, e.g. Drory et al. (2009) and Baldry et al. (2012). However, the evidence for these double Schechter functions (i.e. an upturn at low stellar masses) is only visible at $\log_{10} \mathcal{M}_*/M_\odot \lesssim 10$ (Drory et al. 2009), below the mass limit of our work.

9 QUANTIFICATION OF STAR FORMATION PROCESSES WITHIN CLUSTER CORES

In this section, we present a quantification of the SF activity hosted by cluster members and field galaxies with $\log_{10} \mathcal{M}_*/M_\odot > 10$, as traced by the UV and the MIR/FIR.

9.1 Star-forming galaxy fraction

Fig. 9 (left-hand panel) shows the fraction (\mathcal{F}) of UVJ -SF and M-FIR galaxies (\mathcal{F}_{UVJ-SF} and \mathcal{F}_{M-FIR} , respectively; Section 7.4) in the clusters ($\mathcal{R}/R_{200} < 0.1$) and field. Error bars are obtained using the margin of error of a percentage⁷ assuming a standard normal distribution. On the right-hand panel, we show the median \mathcal{F} and quantiles 16th and 84th (in the shape of error bars) in the same redshift bins of Fig. 6. We also include with larger symbols the fractions obtained at $0.1 < \mathcal{R}/R_{200} < 0.2$ and $0.2 < \mathcal{R}/R_{200} < 0.3$, at the corresponding redshift bins. In all cases, the median and quantiles are obtained using the bootstrap methodology.

To quantify the trends of \mathcal{F} with redshift, we fit to the data points (fraction for each individual cluster within $\mathcal{R}/R_{200} < 0.1$) a function with the shape $\alpha(1+z)^\beta$, where α corresponds to the value of \mathcal{F} at $z = 0$, and β describes its evolution with redshift (with larger values of β meaning a steeper trend). This methodology is also applied by, for example Haines et al. (2013) and Alberts et al. (2014). The

corresponding curves and 1σ confidence intervals (generated using Monte Carlo simulations) are overplotted in Fig. 9 with a coloured line and a shaded area around it, respectively. Table 10 shows the α and β values of the best fit. In the case of the M-FIR samples, we fit only the clusters with an \mathcal{SFR}_{TIR} limit below $10M_\odot \text{yr}^{-1}$ ($z < 0.570$) to derive the redshift trend.

The first information we can derive from Fig. 9 is that, as expected, the \mathcal{F} within clusters is much smaller than in the field for both UVJ -SF and M-FIR samples. On average, \mathcal{F}_{UVJ-SF} in clusters seems to be approximately half the value in the field. The \mathcal{F}_{M-FIR} in clusters drop down to values not significantly different to zero. Assuming the same fraction of M-FIR galaxies among the SFGs in clusters and field, the expected average \mathcal{F}_{M-FIR} for the former would be ~ 5 per cent, which seems reasonably consistent with our results. Therefore, we cannot say there is a smaller fraction of highly SFGs ($\mathcal{SFR}_{TIR} > 10M_\odot \text{yr}^{-1}$) and/or dusty systems in the inner cores of clusters at intermediate redshifts.

Fig. 9 also displays different evolutions of \mathcal{F} for clusters and field with z . The latter displays mild increasing trends for \mathcal{F}_{UVJ-SF} and \mathcal{F}_{M-FIR} , which vary with $\beta = 0.2 \pm 0.3$ and 0.2 ± 0.5 , respectively. \mathcal{F} remains ~ 60 per cent for the UVJ -SF samples between $z = 0.19$ and 0.89 . Flat/mild trends for the fraction of the star-forming population of galaxies in the field at intermediate redshifts ($z < 1$) are also found by Brammer et al. (2011) and Darvish et al. (2017). In particular, the latter gives 70 per cent of fraction of SFGs which is comparable with our results, although there is a larger offset between these numbers and the 40 per cent given by the former. These differences are likely due to the sample selection criteria. The fraction of M-FIR galaxies remain also constant (~ 0.15) in the same redshift range. The decreasing trend of the data points at $z > 0.570$ (not fitted) is due to the fact that the minimum \mathcal{SFR}_{TIR} detectable for this clusters is larger than the value used to select M-FIR galaxies.

If we now focus on the clusters, we can see that, despite the cluster-to-cluster variations (which reach ~ 0.3), we identify for both UVJ -SF and M-FIR samples a trend resembling the Butcher & Oemler (1984) effect, in which the fraction of SFGs in clusters is observed to increase with redshift. In this case, the trends are fitted with $\beta = 1.1 \pm 0.6$ and 7.3 ± 5.8 for the UVJ -SF and M-FIR samples, respectively. The fraction of UVJ -SF galaxies within clusters increases from 28 per cent at $z \sim 0.2$ to 47 per cent at $z \sim 0.9$, while the fraction of M-FIR galaxies grows from 0 per cent to 9 per cent in the same period. These values are in agreement with previous studies. For instance, Haines et al. (2009) find that the fraction of massive galaxies with $\mathcal{L}_{TIR} > 5 \times 10^{10} \mathcal{L}_\odot$ and $\mathcal{R} < R_{200}$ varies from ~ 3 per cent at $z = 0.02$ to ~ 10 per cent at $z = 0.3$ with $\beta = 5.7^{+2.1}_{-1.8}$. The fraction varies between ~ 1 per cent at $z = 0.15$ and ~ 4 per cent at $z = 0.3$ considering only $\mathcal{R} \lesssim 0.3 R_{200}$. Finally, the contribution of M-FIR galaxies to the whole SFGs population (UVJ -SF sample) remains ~ 23 per cent in the field, and varies from 0 per cent to 19 per cent in the clusters between $z \sim 0.2$ and 0.9 . Martis et al. (2016) report very little evolution of the ratio of dusty and non-dusty SFGs as a function of stellar mass throughout this same redshift range.

The average values of \mathcal{F}_{UVJ-SF} and \mathcal{F}_{M-FIR} do not present a clear trend with \mathcal{R} . In fact, all of them are compatible with the curve fitted to the fractions at $\mathcal{R}/R_{200} < 0.1$. However, the distribution of SFGs in these high-density environments has been observed to increase with the projected cluster-centric radius by for example Alberts et al. (2016) and Haines et al. (2015). This could be the result of a combination of factors such as cluster to cluster variations and an intrinsic negligible trend with redshift at $\mathcal{R}/R_{200} < 0.3$.

⁷The confidence interval of a point sample estimate of the population proportion at 1σ can be derived considering a standard normal distribution with the expression $\sqrt{p(1-p)/n}$, where n is the size of the sample and p is the proportion. Both of them must satisfy the condition that $n p \geq 5$ and $n(1-p) \geq 5$.

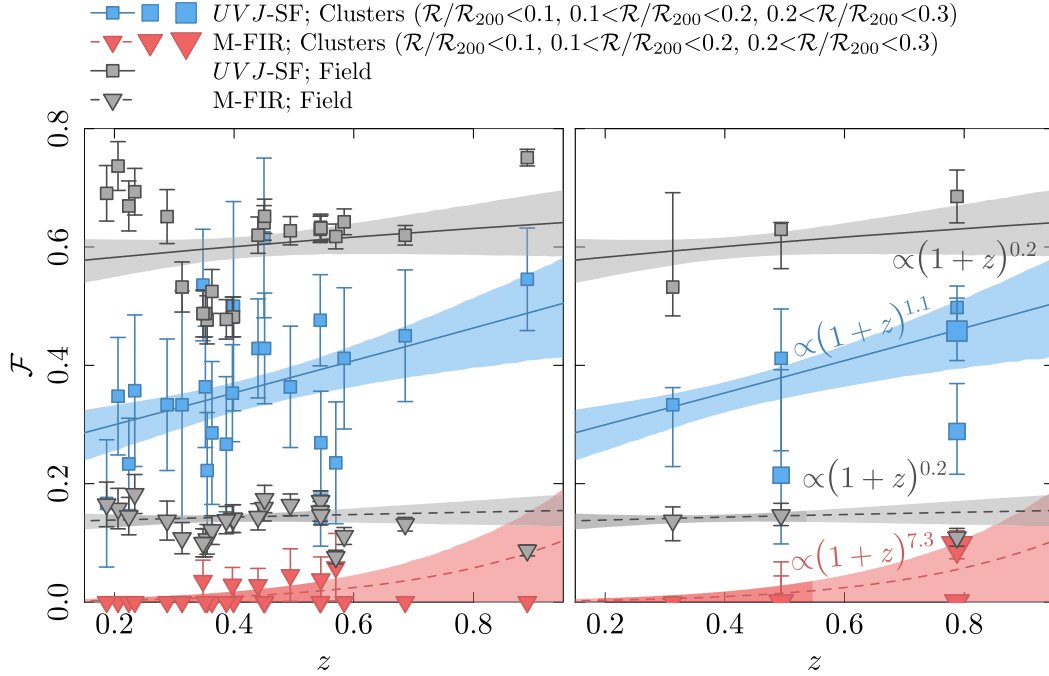

Figure 9 *UVJ-SF* and *M-FIR* fractions. In the left-hand panel, we consider only cluster members at $\mathcal{R}/\mathcal{R}_{200} < 0.1$. In the right-hand panels, we show the average of the individual values at $\mathcal{R}/\mathcal{R}_{200} < 0.1$, $0.1 < \mathcal{R}/\mathcal{R}_{200} < 0.2$, and $0.2 < \mathcal{R}/\mathcal{R}_{200} < 0.3$, in three redshift bins ($0.2 < z < 0.4$, $0.4 < z < 0.6$, and $0.6 < z < 0.9$). In both panels, we show the best fit of a trend with redshift of the shape $\alpha(1+z)^\beta$ and corresponding 1σ confidence intervals (continuous and dashed lines, and corresponding shaded areas, respectively). Darker red shaded areas represent the redshift range used for the fit of the *M-FIR* samples of clusters and field. For each cluster for which the *M-FIR* sample is empty, we represent the corresponding data point on the bottom horizontal axis.

Table 10. Best-fitting parameters derived from the fit of the evolution with redshift of the \mathcal{F} , and median SFR_{TOT} and $sSFR_{TOT}$ for all the *UVJ-SF* and *M-FIR* samples in the clusters and field. For the clusters we include the results only for $\mathcal{R}/\mathcal{R}_{200} < 0.1$. The function fitted is a power law of the shape $\alpha(1+z)^\beta$. The units of β are $M_\odot \text{yr}^{-1}$ and yr^{-1} in the case of the fit of SFR and $sSFR$, respectively. The reduced χ^2 for each case are shown in the last column. The fits of the *UVJ-SF* samples are performed using the data points spread out the whole redshift range. In the case of the *M-FIR*, we fit only reported redshift ranges.

Quantity	Environment	Subsample	z -range	α	β	χ^2
\mathcal{F}	Cluster ($\mathcal{R}/\mathcal{R}_{200} < 0.1$)	<i>UVJ-SF</i>	0.19–0.89	0.25 ± 0.05	1.1 ± 0.6	2.11
		<i>M-FIR</i>	0.19–0.57	0.00 ± 0.00	7.3 ± 5.8	0.19
	Field	<i>UVJ-SF</i>	0.19–0.89	0.56 ± 0.06	0.2 ± 0.3	7.27
		<i>M-FIR</i>	0.19–0.57	0.13 ± 0.02	0.2 ± 0.5	0.93
SFR_{TOT}	Cluster ($\mathcal{R}/\mathcal{R}_{200} < 0.1$)	<i>UVJ-SF</i>	0.19–0.89	1.82 ± 0.71	1.3 ± 1.0	21.75
		<i>M-FIR</i>	0.34–0.57	2.67 ± 3.24	5.9 ± 2.8	0.11
	Field	<i>UVJ-SF</i>	0.19–0.57	3.36 ± 0.20	2.6 ± 0.2	1.53
		<i>M-FIR</i>	0.19–0.57	18.10 ± 1.37	0.4 ± 0.2	0.29
$sSFR_{TOT}$	Cluster ($\mathcal{R}/\mathcal{R}_{200} < 0.1$)	<i>UVJ-SF</i>	0.19–0.89	$(0.67 \pm 0.22) \times 10^{-10}$	1.2 ± 0.9	50.37
		<i>M-FIR</i>	0.34–0.57	$(0.51 \pm 8.70) \times 10^{-9}$	0.0 ± 9.5	1.31
	Field	<i>UVJ-SF</i>	0.19–0.89	$(1.24 \pm 0.17) \times 10^{-10}$	2.4 ± 0.4	2.69
		<i>M-FIR</i>	0.19–0.57	$(4.56 \pm 0.60) \times 10^{-10}$	0.8 ± 0.4	0.60

9.2 Environmental quenching efficiency

The environmental quenching efficiency ($Q\mathcal{E}_{env}$, van den Bosch et al. 2008; Peng et al. 2010; Balogh et al. 2016) is defined as

$$Q\mathcal{E}_{env} = (\mathcal{F}_{P,cluster} - \mathcal{F}_{P,field}) / \mathcal{F}_{SF,field}, \quad (11)$$

where $\mathcal{F}_{P,cluster}$ and $\mathcal{F}_{P,field}$ are the fraction of passive galaxies in the cluster and field, respectively, and $\mathcal{F}_{SF,field}$ is the fraction of SFGs in the field.

In Fig. 10, we show the $Q\mathcal{E}_{env}$ in the cluster cores ($\mathcal{R}/\mathcal{R}_{200} < 0.1$) grouped in three redshift bins ($0.2 < z < 0.4$, $0.4 < z < 0.6$, and $0.6 < z < 0.9$). We derive $Q\mathcal{E}_{env}$ values of $0.49^{+0.09}_{-0.08}$, $0.38^{+0.08}_{-0.07}$, and $0.30^{+0.07}_{-0.08}$ at $z \sim 0.31$, 0.49 , and 0.79 , respectively. These values are smaller than those presented by Nantais et al. (2017) at $0.87 < z < 1.63$ for galaxies with $\log_{10} M_*/M_\odot \geq 10.3$. Our value of \mathcal{F}_{UVJ-SF} for clusters (field) in the highest redshift bin is $0.50^{+0.03}_{-0.03}$ ($0.69^{+0.04}_{-0.04}$) which leads to smaller values of the passive fraction than their $0.88^{+0.04}_{-0.03}$. Our results at $z \sim 0.8$ are also smaller than other works

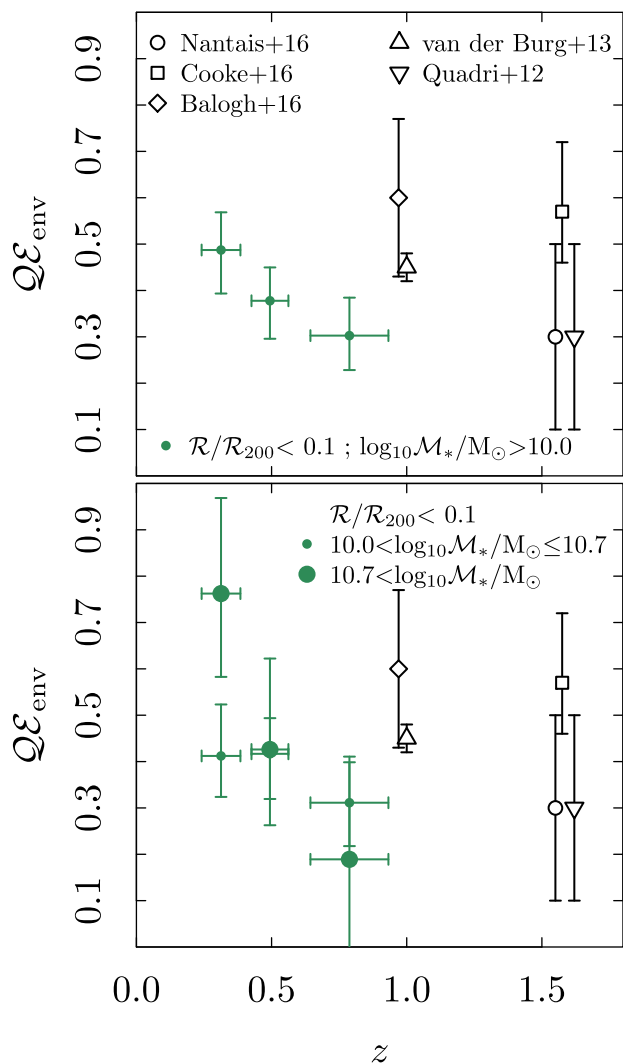

Figure 10 Top panel: environmental quenching efficiency for galaxies with $\log_{10} \mathcal{M}_*/M_{\odot} > 10$ in three z bins. Bottom panel: environmental quenching efficiency calculated for two mass bins ($10.0 < \log_{10} \mathcal{M}_*/M_{\odot} \leq 10.7$ and $\log_{10} \mathcal{M}_*/M_{\odot} > 10.7$). In all cases, error bars are calculated propagating the errors of the fractions, which were obtained through bootstrap (500 realizations) in the initial cluster members and field galaxies samples. For comparison purposes, we include the $Q\mathcal{E}_{\text{env}}$ values given by Quadri et al. (2012), van der Burg et al. (2013), Balogh et al. (2016), Cooke et al. (2016), and Nantais et al. (2016).

such as Balogh et al. (2016) at redshift $z \sim 1$ for the same values of stellar mass. It is worth noting that these works calculate the $Q\mathcal{E}_{\text{env}}$ within cluster-centric distances of 1 Mpc or R_{200} , while we focus on the inner cluster core, where the fraction of passive galaxies is expected to be larger.

The dependence of the $Q\mathcal{E}_{\text{env}}$ with stellar mass is under debate. While some works (e.g. Peng et al. 2010; van der Burg et al. 2018) claim environmental quenching to be independent of mass quenching, others (e.g. Lin et al. 2014; Kawinwanichakij et al. 2017) have detected an increasing trend of the $Q\mathcal{E}_{\text{env}}$ with stellar mass. The bottom panel of Fig. 10 shows the values of $Q\mathcal{E}_{\text{env}}$ obtained for galaxies at $\mathcal{R} < 0.1R_{200}$ in two stellar mass bins ($10.0 < \log_{10} \mathcal{M}_*/M_{\odot} < 10.7$ and $10.7 < \log_{10} \mathcal{M}_*/M_{\odot}$). As we can see, only in the first redshift bin the $Q\mathcal{E}_{\text{env}}$ appears significantly larger for the more massive galaxies. This $Q\mathcal{E}_{\text{env}}$ appears larger

also if we split the sample at lower masses, but the significance of the result decreases. Darvish et al. (2016) claim that environmental quenching efficiency is almost independent of stellar mass at $z < 1$, except for galaxies with $\log_{10} \mathcal{M}_*/M_{\odot} > 10.9$, that high-density environments could quench more efficiently.

9.3 Average SFR and $sSFR$

A complementary quantification of the SF activity in clusters tackles the question whether beyond the decrease in \mathcal{F} shown in Fig. 9, the impact of the cluster environment modifies the distribution of the rates at which the remaining SFGs form stars. In Fig. 11 (top and bottom left hand panels), we display, as a function of redshift, the median SFR and $sSFR$ of each cluster ($\mathcal{R}/R_{200} < 0.1$) and field sample of UVJ -SF and M-FIR galaxies. The error bars are determined using the bootstrap technique to derive the 1σ confidence intervals, and thus, they represent the spread in the SFR and $sSFR$ of each subsample, not the intrinsic error of the estimation of these parameters (~ 0.3 dex). In the corresponding right-hand panels, we display the median values and confidence intervals in three redshift bins. We also include the median values obtained at $0.1 < \mathcal{R}/R_{200} < 0.2$ and $0.2 < \mathcal{R}/R_{200} < 0.3$, when possible.

To quantify the trends of the average SFR and $sSFR$ with redshift, we again fit the median values (of the individual clusters) using a function of the shape $\alpha(1+z)^{\beta}$. Regarding the M-FIR samples, we only fit those data points corresponding to clusters at $z < 0.57$ where at least a galaxy is detected in the MIR and/or FIR. Effectively, the fit is performed only between $0.34 < z < 0.57$ (darker shaded area in Fig. 12). The best-fitting parameters are shown in Table 10. We also include a corresponding 1σ confidence intervals of the fit (generated using Monte Carlo simulations) as a shaded area around each best-fitting curve. The confidence intervals are not representative of the dispersion of the SFR and $sSFR$ distributions, typically ~ 0.3 dex.

Regarding the UVJ -SF samples, Fig. 11 clearly shows an offset between the field and the clusters, with the latter displaying SFR and $sSFR$ on average ~ 0.3 dex lower. This offset cannot be explained by the differences between the mass distribution of field and clusters samples (see Section 8). This can be seen in Figs 5 and 6, where the offsets in SFR and $sSFR$ are visible at fixed \mathcal{M}_* .

Fig. 11 also displays a clear increasing trend with z of the SFR for both field and cluster UVJ -SF samples ($\beta = 2.6 \pm 0.2$ and 1.3 ± 1.0 , respectively). The average SFR and $sSFR$ do not show a strong differential evolution relative to the field but a systematic offset. Analogous trends are found for the $sSFR$, with $\beta = 2.4 \pm 0.4$ and 1.2 ± 0.9 for the field and the clusters, respectively. This also suggests that there is not a significant evolution of the \mathcal{M}_* distributions driving the variation in $sSFR$, at least at $\log_{10} \mathcal{M}_*/M_{\odot} > 10$. A hypothetical impact of the stellar mass distributions of the cluster and field samples would translate into a different behaviour of the variation of the average values of SFR and $sSFR$ with environment, which is something we do not observe.

The high cut in SFR_{TIR} we use to build the M-FIR galaxy samples translates into a mild increasing trend with z of the median value of the average SFR ($sSFR$) for the M-FIR galaxies in the field, which varies with $\beta = 0.4 \pm 0.2$ (0.8 ± 0.4). Within the cluster cores, we derive field-like values of SFR and $sSFR$. Also, due to the mentioned SFR_{TIR} constraint we are not able to explore whether the M-FIR samples behave in the same way as the

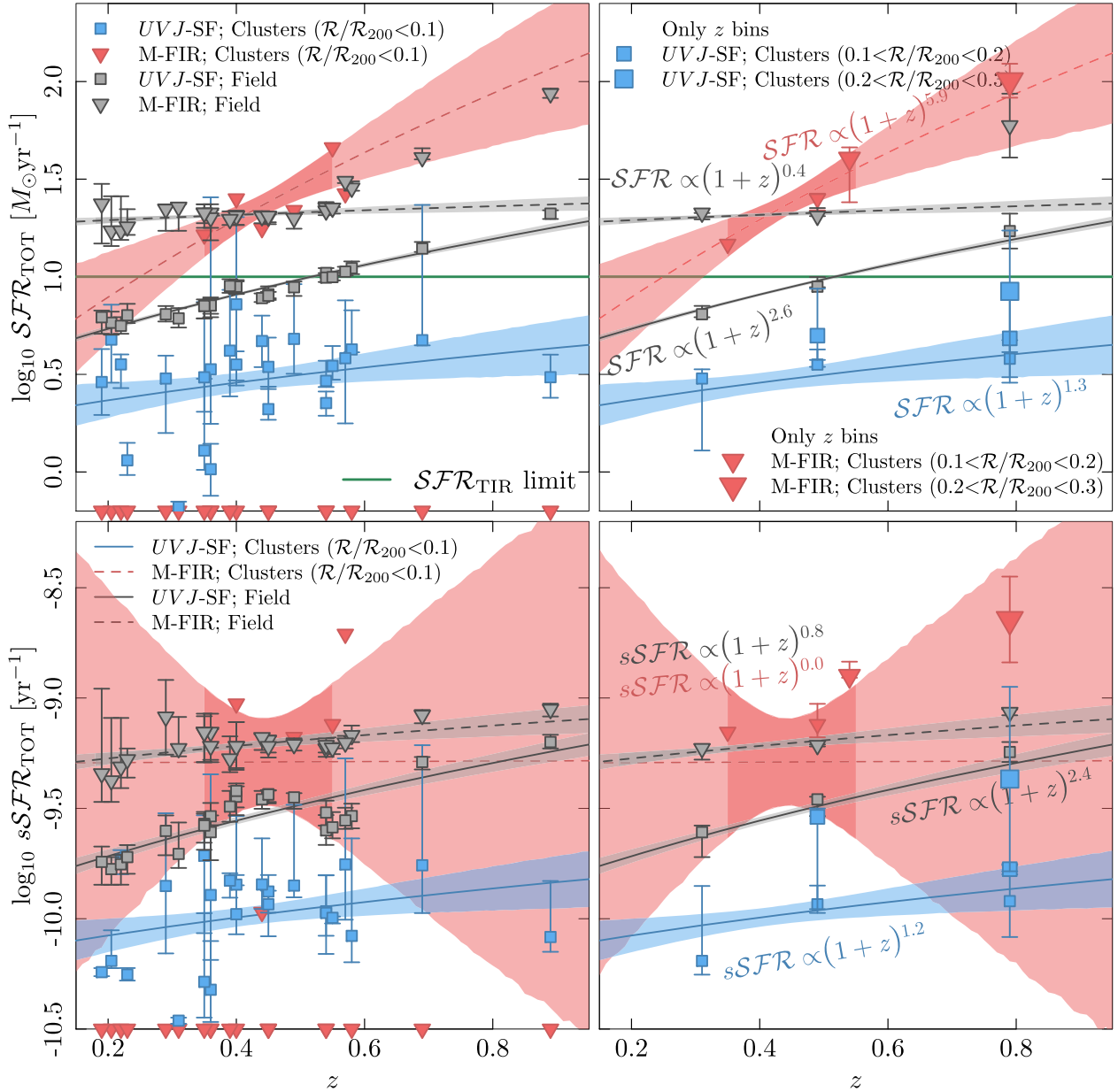

Figure 11 Top panel: median SFR for the UVJ -SF and M-FIR samples. Bottom panel: median $sSFR_{TOT}$ for the UVJ -SF and M-FIR samples. Representation as in Fig. 9.

UVJ -SF samples. The M-FIR galaxies with suppressed SF are simply missed by the selection function.

A number of works have also identified an offset between the average SFR and $sSFR$ in the clusters and field (e.g. Patel et al. 2009; Vulcani et al. 2010; Haines et al. 2013, 2015; Paccagnella et al. 2016). Among them, Alberts et al. (2014) find that blue cluster galaxies ($M_* \geq 1.3 \times 10^{10} M_\odot$) present systematically lower average $sSFR_{TIR}$ up to $z \sim 1.4$. Their results, derived through a stacking analysis on *Herschel*/SPIRE 250 μm imaging of 270 massive galaxy clusters between $z \sim 0.3$ and 1.5, quantify the average level of SF of the whole star-forming cluster galaxy population, rather than the typical rate of SF of FIR-detected galaxies. In fact, the average $sSFR$ they retrieve for clusters at $z \sim 0.5$ and ~ 0.8 (~ -9.70 and ~ -9.50 , respectively) are comparable with ours, as well as their 0.2–0.3 dex differences with the field. This systematic suppression

of the level of star-forming activity within rich environments is created by the existence of a numerous population of transition galaxies located in the lower part of the well-studied MS of SFGs (e.g. Paccagnella et al. 2016; Coenda, Martínez & Muriel 2018). Also, Haines et al. (2013) find a 0.2 dex suppression of the $sSFR$ in SFGs with $\log_{10} M_*/M_\odot > 10$ and $SFR > 3 M_\odot \text{yr}^{-1}$ within $0.15 < z < 0.3$.

If we now focus on the trend with \mathcal{R} in the two last redshift bins, we can see how the average SFR and $sSFR$ increase significantly for UVJ -SF galaxies at $0.2 < \mathcal{R}/\mathcal{R}_{200} < 0.3$, reaching field-like values. This is probably due to the fact that we are reaching the region slightly beyond $0.3\mathcal{R}_{200}$, where most of the prototypes of galaxies violently interacting with the ICM are found (e.g. jellyfish galaxies, Poggianti et al. 2016; see Boselli & Gavazzi 2006, and references therein). The average values of SFR for the

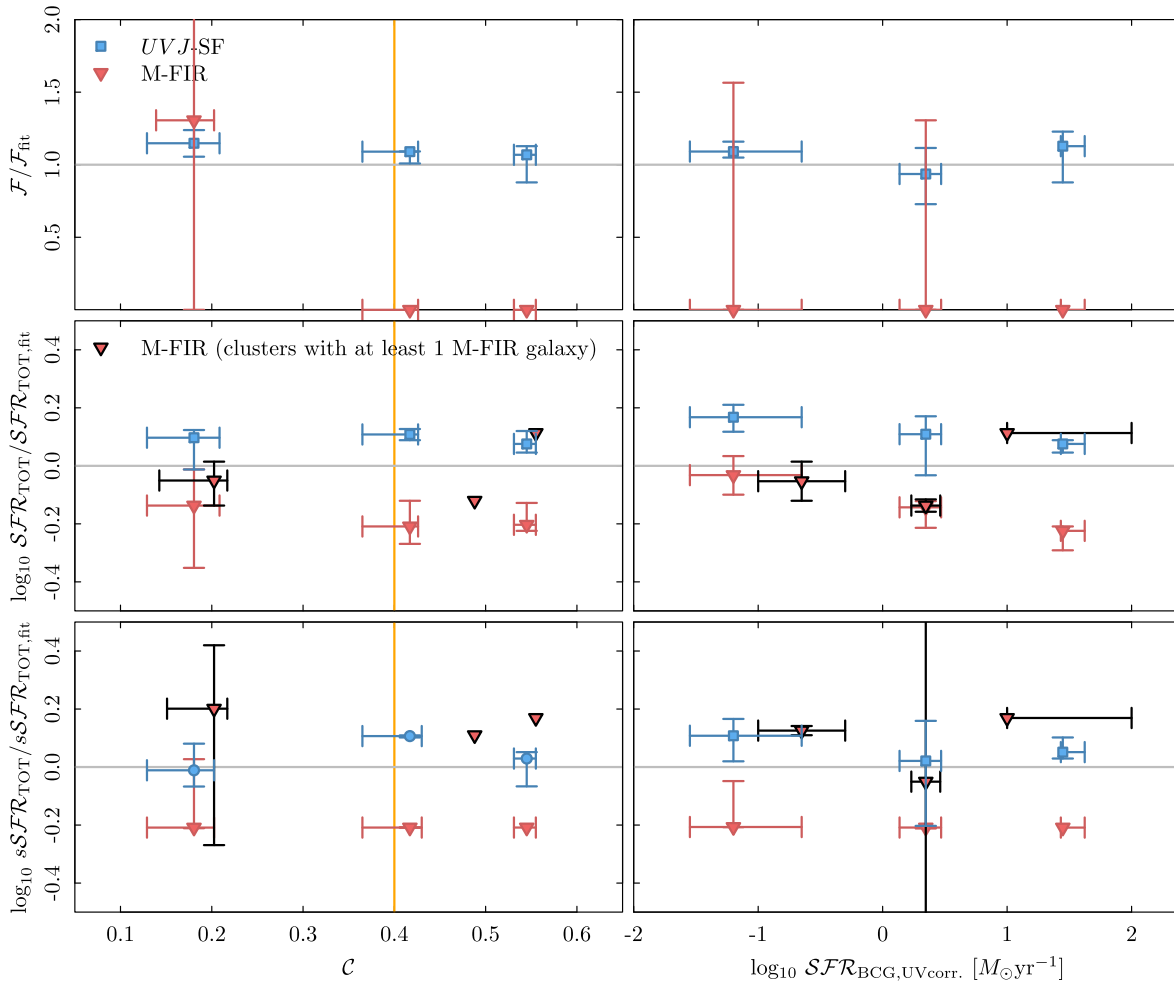

Figure 12 Median values of the \mathcal{F} , SFR_{TOT} , and $sSFR_{TOT}$ (top, middle, and bottom panels, respectively) normalized to the values predicted by the cluster trends in Figs 9 and 11 at the corresponding redshifts versus the \mathcal{C} coefficient given by Donahue et al. (2016, indicator of the presence of a CC; left-hand panels), and the SFR_{UV} of the BCG (right-hand panels; Fogarty et al. 2015) corrected for extinction. The vertical yellow line on the left-hand panels represent the value of \mathcal{C} over which the CC are normally located (Donahue et al. 2016). We present the averaged values in three equally populated bins of each x -axis parameter. Values derived for the UVJ -SF and M -FIR samples are shown with blue and red symbols, respectively. We use circles to represent the results including all the clusters. In the case of the clusters where no galaxy was selected in the MIR/FIR we use an average $SFR_{TOT} = 10 M_{\odot} \text{yr}^{-1}$ (the SFR_{TIR} limit of our study), and an average $\log_{10} sSFR_{TOT} = -9.5$. We use triangles to represent the averages found using only clusters with obscured SF activity in their core (at least 1 MIR/FIR-detected galaxy).

cluster M -FIR remain overall compatible with the field values. Instead, the $sSFR$ depart from the field trend at larger \mathcal{R} . However, limited number counts of this sample do not allow to extract robust conclusions about this sample.

9.4 Star formation dependence on individual cluster properties: cool-core and BCG's star formation

In the previous subsections, we have analysed the SF properties of \mathcal{M}_{*} -limited samples of star-forming cluster members detected and undetected in the MIR and/or FIR. Even though we are able to identify a trend of the SF indices with redshift, the scatter in the average properties is large. These cluster-to-cluster variations have been observed frequently in the past, and some works have attempted to quantify them (e.g. Alberts et al. 2016). This scatter is likely due to a combination of stochastic processes, such as galaxy mergers (probably, the limited area covered by our study worsens this effect), and differences in the properties of the clusters, such as

the dynamical state (e.g. Stroe et al. 2015). In this section, we aim at exploring this latter.

Despite the fact of being selected to be largely relaxed, there is disagreement in the literature on the dynamical state of CLASH sample members (see Rumsey et al. 2016, and references therein). Given that we are focusing our study on the inner cores of clusters, we use as a proxy of the dynamical state of these systems the presence of a CC and the SF activity undergone by their BCGs. Rawle et al. (2012a) found these observables to be strongly correlated, which suggests that the SF activity of the BCGs is influenced by the cluster-scale cooling process. In fact, star-forming BCGs seem to be exclusively found in the centres of CC clusters. However, the separation between CC and not-CC clusters is challenging. In this work, we use as an indicator of the presence of this feature the parameter \mathcal{C} , as defined by Donahue et al. (2016), which is a measure of the concentration of the X-ray emission. More precisely, it gives the ratio between the light within a circular aperture with a 100 kpc radius and the total light enclosed within a circular aperture with a 500 kpc radius. For CC clusters, \mathcal{C} values are likely >0.4 (Donahue

et al. 2016). Among the 24 CLASH+HLS clusters, 12 qualify this criterion. As we previously mentioned we find eight MIR/FIR-emitter BCGs. Two of them already identified by Rawle et al. (2012a, the remaining six are not included in their sample). Among the eight, seven are characterized by $\mathcal{C} > 0.4$ ($\mathcal{C}_{AS1063} = 0.19 \pm 0.03$). In turn, the formation of a CC appears also to be linked to the dynamical states of the clusters, with relaxed clusters exhibiting more likely CC than unrelaxed systems. Although some works have identified distant clusters hosting a CC, their strength at $z > 0.7$ appears significantly lower due to the expected higher cluster merger rate and their more immature evolutionary state (Santos et al. 2008).

Fig. 12 displays, for both the UVJ-SF and the M-FIR samples ($\mathcal{R}/R_{200} < 0.1$), the relation between the three quantities we use to analyse the SF activity in clusters (i.e. \mathcal{F} , SFR , and $sSFR$) and both the parameter \mathcal{C} and the SFR_{UV} of the BCGs extinction corrected ($SFR_{UV,corr,BCG}$) provided by Fogarty et al. (2015). In order to remove the global trends with redshift of the average \mathcal{F} , SFR , and $sSFR$ that could have an impact on the results, we remove them by normalizing these quantities to the values predicted by the trends fitted for the clusters in the previous subsection at the corresponding redshifts. In each panel of Fig. 12, we show the median in three bins of the corresponding x -axis parameter populated by the 33 per cent of the clusters sample. Error bars represent the confidence intervals derived through a bootstrap methodology. In the case of the M-FIR samples, we show with highlighted triangles (black border) the median values of the clusters which contain at least one object. We use red triangles for the medians calculated considering upper limits $SFR = 10 M_{\odot} \text{yr}^{-1}$ (our SFR_{TIR} limit for the M-FIR samples) and $sSFR_{TOT} = 3 \times 10^{-10} \text{yr}^{-1}$ for those clusters where no M-FIR galaxy is found.

If we focus on the upper panels of Fig. 12, we see that the bins of larger values of \mathcal{C} and $\log_{10} SFR_{UV,corr,BCG}$ are marginally dominated by less MIR/FIR-detected SFGs. However, the large error bars make the trend not significant. In the middle and bottom panels, we do not find a clear correlation between the average SFR or the $sSFR$ and either \mathcal{C} or $\log_{10} SFR_{UV,corr,BCG}$.

10 DISCUSSION

It has long been claimed that galaxies quench more efficiently in clusters than in the field (e.g. Butcher & Oemler 1984; Gerke et al. 2007; Haines et al. 2009, 2013). The general interpretation of this suppression of SF is that environmental processes favour the removal of gas reservoirs from galaxies. In fact, this average deficit of gas in cluster members has been observationally confirmed in star-forming cluster spirals by, for example Jablonka et al. (2013). In agreement with this framework, our results clearly display a lack of SF activity in massive cluster cores with respect the field at intermediate redshifts in terms of both the fraction of SFGs and the rates at which they form stars.

The observed significant systematic ~ 0.3 dex offsets between clusters and field average SFR and $sSFR$ do not appear to be the result of differences in the SMF of the galaxy samples studied. Supporting this, Guglielmo et al. (2015) find that galaxies of a given mass have different SFHs depending on their environment, and therefore, it is not the distributions of galaxy masses in clusters the origin of the observed dependence of the SF with the environment. Given that the population of SFGs within massive clusters at the intermediate redshifts probed is thought to be dominated by infalling field galaxies (Kauffmann 1995), if the quenching of these galaxies were dominated by the same processes that turn galaxies off in

the field (leading to the global SF decline in the Universe since $z \sim 1-2$, Madau & Dickinson 2014) the fraction of SFGs should decrease proportionally in both environments (Haines et al. 2009). Given the different evolution with redshift, we derive for \mathcal{F}_{UVJ-SF} in clusters and field, we can say that we are witnessing the imprint of the impact of environment on the evolution of cluster galaxies ($\mathcal{M}_{*} > 10^{10} M_{\odot}$).

Our results appear to support the observed evolution of the environmental quenching efficiency (van den Bosch et al. 2008; Peng et al. 2010; Balogh et al. 2016), defined as the fraction of passive cluster galaxies which would be still star-forming if they were in the field (Nantais et al. 2017), with a major rise since $z \sim 2$ (e.g. Butcher & Oemler 1984; Gerke et al. 2007; Haines et al. 2009, 2013; Alberts et al. 2016).

It is straightforward to wonder what are the processes intrinsic to high-density environments that drive the aforementioned galaxy transformation. Some of the most commonly invoked are: *strangulation* (Larson et al. 1980), which consists on the removal of the loosely bound hot halo gas reservoirs by the ICM on long time-scales (> 1 Gyr); the removal of the ISM through interactions with the ICM on moderate/short time-scales ($\lesssim 1$ Gyr) RPS (Gunn & Gott 1972; Steinhauser, Schindler & Springel 2016); either galaxy-galaxy or galaxy-cluster gravitational interactions, grouped together under the name *harassment* (Moore et al. 1996). The SFGs infalling into high-density environments at $z \lesssim 1$ are very likely influenced by a combination of these dynamical gas removal processes (see Boselli & Gavazzi 2006; Vulcani et al. 2016). Merger events are probably less frequent in cluster cores at these redshifts, where the high relative velocities hamper reaching the fraction of encounters observed in the field. However, there is growing evidence (e.g. Brodwin et al. 2013; Lotz et al. 2013; Santos et al. 2015; Alberts et al. 2016; Balogh et al. 2016) that at higher redshifts, mergers play the major role in quenching infalling SFGs due to high galaxy space densities and low relative velocities (e.g. Brodwin et al. 2011).

The small scatter (~ 0.3 dex) found for the MS of SFGs in field samples (e.g. Noeske et al. 2007, Renzini & Peng 2015) is usually interpreted as the consequence of a quenching mechanism that is capable of moving rapidly (0.1 Gyr time-scales) the galaxies out (downward) of the MS. For this reason, the downward offset of the MS found in our work and in other previous studies in clusters (e.g. Haines et al. 2013, Paccagnella et al. 2016) has frequently been interpreted as the imprint of different environmentally driven quenching mechanisms that could turn-off infalling SFGs slowly (e.g. Haines et al. 2013), thus, populating the region below the MS with galaxies on their way to be quenched. The work by Haines et al. (2015), based on the analysis of the actual orbits of infalling galaxies in the 75 most massive clusters in the Millennium Simulation (Springel et al. 2005) support the slow quenching scenario with time-scales $\sim 0.7-2$ Gyr. The most frequently proposed mechanism for slow quenching in high-density environments is *strangulation*. In this evolving scenario, the decline in SF is very likely due to *overconsumption* (McGee, Bower & Balogh 2014), the exhaustion of a gas reservoir through SF and expulsion via modest outflows in the absence of cosmological accretion. Maier et al. (2016) also propose it as the explanation for the higher metallicities found in the accreted cluster galaxies of MACS0416. It has also been invoked to explain the increasing distribution of SFGs with the projected cluster-centric radius (e.g. Haines et al. 2015; Alberts et al. 2016).

However, numerous studies have found observational evidence of rapid quenching mechanisms, such as RPS, that can remove the

gas of an infalling galaxy in time-scales of the order of the cluster crossing time ($\lesssim 1$ Gyr, e.g. Wetzel et al. 2013), playing a significant role building the populations of passive galaxies in clusters at different redshifts. Also, some models of galaxy strangulation (e.g. Boselli et al. 2016, and references therein) and numerical simulations (e.g. McGee et al. 2014) predict extremely long time-scales in order to reproduce the observed lack of SF activity in cluster members, while for instance Boselli et al. (2016) claim that only RPS is able to significantly quench SF activity in galaxies perturbed by high-density environments. The contribution of RPS in the core of clusters is thought to be important given the high relative velocities and higher densities of the ICM (e.g. Gunn & Gott 1972). However, this phenomenon operates efficiently for extreme cases of infall in which the orbital velocity is particularly high and the galaxy inclination is perpendicular to the direction of motion (Abadi, Moore & Bower 1999). Furthermore, RPS can present a fluctuating behaviour which means that galaxies suffering from stripping can present a wide range of properties, as observed by Vulcani et al. (2016, 2017).

As an alternative to the slow/fast dichotomy frequently discussed, Wetzel et al. (2013) propose a delayed-then-rapid quenching scenario, in which the satellites $SFRs$ evolve unaffected for 2–4 Gyr after infall, and are eventually quenched rapidly, with an e-folding time of < 0.8 Gyr. This scenario has been frequently embraced to conciliate the observations of smaller fractions of SFGs in clusters and values of SFR comparable to those in the field at the same redshift.

In addition, Wetzel et al. (2013) propose the quenching time-scales do not depend on the halo mass. Interestingly, they claim that up to half of quenched satellites in massive clusters is the result of quenching in infalling groups, namely, *pre-processing*. Other authors have highlighted the importance of this phenomenon to explain the properties of galaxy populations of intermediate-redshift clusters (e.g. Haines et al. 2015; O’grean et al. 2015). The cluster-centric distances we probe in this work ($\mathcal{R}/R_{200} < 0.3$) do not allow the assessment of pre-processing.

In this context, our results favour slow quenching mechanisms (e.g. strangulation) to be dominating the evolution of the observed UVJ -SF cluster core galaxies with $\log_{10} \mathcal{M}_*/M_{\odot} > 10$ throughout the last 8 Gyr. This is because these samples appear to be heavily populated by transition galaxies observed while they quench (Paccagnella et al. 2016). However, we cannot rule out the contribution of fast processes such as RPS to the enhanced fraction of quenched galaxies observed. We also note that our methodology cannot directly select galaxies quenching on short time-scales, such as PSB (e.g. Poggianti et al. 2004; Tran et al. 2007; Muzzin et al. 2014; Paccagnella et al. 2017), as this would require spectral information, which we lack for more than half of our clusters sample.

11 SUMMARY AND CONCLUSIONS

We have presented a detailed analysis of the SF activity within 24 massive clusters cores at $0.2 \lesssim z \lesssim 0.9$ targeted by the HLS and CLASH surveys. The deep multiwavelength photometric data set on these fields cover the whole rest-frame UV-to-FIR regimes. In particular, we have made use of the CLASH catalogues, which contain photometry measured on *HST* ACS/WFC (F435W, F475W, F606W, F625W, F775W, F814W, and F850LP), WFC3/UVIS (F225W, F275W, F336W, and F390W), and WFC3/IR (F105W, F110W, F125W, F140W, and F160W) imaging. Then, we have

combined these catalogues with others built on *Spitzer*/IRAC (3.6, 4.5, 5.8, and 8.0 μm) and MIPS (24 μm) bands, and *Herschel*/PACS (100 and 160 μm) and SPIRE (250, 350, and 500 μm), deblending the former in the position of the CLASH catalogues and selecting the most probable UV/optical counterpart for the sources in the MIR and FIR bands. Finally, we have also gathered the spectroscopic informations available on these fields, mainly released by CLASH-VLT and GLASS surveys. Consequently, we have derived high-quality photometric redshifts ($\sigma_{\text{NMAD}} = 0.04$, and 8 per cent of outliers) fitting the UV-to-NIR photometry with the EAZY code. We have selected cluster members by applying either a spectroscopic redshift criterion or a probabilistic methodology that takes into account the whole information included in the $\mathcal{P}(z)$ of the photometric redshift estimation. We have used the z_{phot} derived and the RAINBOW Cosmological Database software package to fit, on the one hand, the optical/NIR photometry (CLASH and *Spitzer*/IRAC), and on the other hand, the MIR/FIR photometry (*Spitzer*/MIPS and *Herschel*). In this way, we have estimated the physical properties of the cluster members such as their \mathcal{M}_* and the rates at which they form stars (as traced by the UV and FIR emission independently). With the aim of building up analogous field samples with which compare the results on clusters, we have applied the same analysis and selection criteria on three CANDELS fields. Finally, we have used samples of SFGs ($\mathcal{M}_* > 10^{10} M_{\odot}$) selected using the UVJ diagram (UVJ -SF samples) to evaluate and compare the SF processes in high-density environments and the field. Furthermore, we have used samples of galaxies ($\mathcal{M}_* > 10^{10} M_{\odot}$) detected in the MIR and/or FIR with $SFR_{\text{TIR}} > 10 M_{\odot} \text{yr}^{-1}$ (M-FIR samples) to explore the obscured SF activity. Taking advantage of the rich data set available, we have based our results on the quantification of the total SF, defined as either the sum of the SF traced by the rest-frame UV emission and the FIR, or the unobscured SF (traced only by the rest-frame UV) corrected for the dust extinction with our own optimized recipe.

The main results and conclusions of our work can be summarized in the following points:

- (i) The SF activity in the inner regions of intermediate- z clusters appears to be suppressed in terms of both the fraction of SFGs and the rate at which they turn gas into stars.
- (ii) We derive average fractions of UVJ -SF galaxies a factor ~ 2 smaller in cluster ($\mathcal{R}/R_{200} < 0.1$) than in the field across. The average fraction of M-FIR cluster members ($\mathcal{R}/R_{200} < 0.1$) is negligible but compatible with a factor ~ 2 smaller in clusters.
- (iii) We identify increasing trends of \mathcal{F}_{UVJ-SF} and \mathcal{F}_{M-FIR} with z , which evolve faster within clusters ($\beta = 1.1 \pm 0.6$ and 7.3 ± 5.8 , respectively, at $\mathcal{R}/R_{200} < 0.1$) than in the field ($\beta = 0.2 \pm 0.3$ and 0.2 ± 0.5 , respectively).
- (iv) UVJ -SF cluster members ($\mathcal{R}/R_{200} < 0.1$) present SFR and $sSFR$ typically ~ 0.3 dex smaller than UVJ -SF field galaxies. Average SFR and $sSFR$ values evolve similarly (within the error bars) in clusters, with $\beta = 1.3 \pm 1.0$ and 1.2 ± 0.9 , respectively. The evolution in the field is described by $\beta = 2.6 \pm 0.2$ and 2.4 ± 0.4 , respectively. Due to the high SFR_{TIR} completeness value given *Spitzer*/MIPS 24 μm and *Herschel* imaging used in this study, we cannot explore whether there is a different trend between field and clusters dusty SFGs in the average SFR and $sSFR$.
- (v) We find increasing SF activity with cluster-centric distance out to $\mathcal{R}/R_{200} = 0.3$ in terms of the average SFR and $sSFR$ of the UVJ -SF sample. No clear trend is found, however, for the fraction of SFGs.

(vi) We do not find an obvious relationship between SF activity in clusters and the presence of a CC or a BCG forming stars actively.

Our results evidence the impact of the cluster environment on the evolution of its inhabitants and favour a dominant role of physical processes quenching galaxies slowly. The mechanism typically invoked in these cases is strangulation. This process appears to be responsible for the shift of the average SFR_{1s}/SFR exhibited by SFGs in high-density environments since $z \sim 0.9$, which is interpreted as the evidence of the existence of a large population of transition galaxies below the MS, on their way to be quenched. However, we cannot rule out the impact of other processes occurring at shorter time-scales, such as RPS, which could be partially responsible for a fraction of the SFGs missing in this clusters.

We release the multiwavelength photometry, photometric redshifts, and physical properties of the star-forming cluster members associated to this paper through the RAINBOW Cosmological Database.

ACKNOWLEDGEMENTS

The authors thank Françoise Combes, Carlos López-Sanjuan, Dieter Lutz, Bianca Poggianti, and Alvio Renzini for their suggestions to improve this work. We acknowledge funding from the INAF PRIN-SKA 2017 program 1.05.01.88.04. LR-M acknowledges funding support from the Università degli studi di Padova – Dipartimento di Fisica e Astronomia ‘G. Galilei’. GR and CM acknowledge support from an INAF PRIN-SKA 2017 grant. PGP-G acknowledges funding support from the Spanish Government MINECO under grants AYA2015-70815-ERC and AYA2015-63650-P. ACE acknowledges support from STFC grant ST/P00541/1. AM acknowledges funding from the INAF PRIN-SKA 2017 program 1.05.01.88.04. Analyses were performed in R 3.4.0 (R Core Team 2018).

REFERENCES

- Abadi M. G., Moore B., Bower R. G., 1999, *MNRAS*, 308, 947
 Abazajian K. N. et al., 2009, *ApJS*, 182, 543
 Abell G. O., 1958, *ApJS*, 3, 211
 Abell G. O., Corwin H. G., Jr., Olowin R. P., 1989, *ApJS*, 70, 1
 Alberts S. et al., 2013, *MNRAS*, 431, 194
 Alberts S. et al., 2014, *MNRAS*, 437, 437
 Alberts S. et al., 2016, *ApJ*, 825, 72
 Annunziatella M. et al., 2014, *A&A*, 571, A80
 Annunziatella M. et al., 2016, *A&A*, 585, A160
 Ashby M. L. N. et al., 2013, *ApJS*, 209, 22
 Ashby M. L. N. et al., 2015, *ApJS*, 218, 33
 Bai L., Rieke G. H., Rieke M. J., Christlein D., Zabludoff A. I., 2009, *ApJ*, 693, 1840
 Baldry I. K., Balogh M. L., Bower R. G., Glazebrook K., Nichol R. C., Bamford S. P., Budavari T., 2006, *MNRAS*, 373, 469
 Baldry I. K., Glazebrook K., Brinkmann J., Ivezić Ž., Lupton R. H., Nichol R. C., Szalay A. S., 2004, *ApJ*, 600, 681
 Baldry I. K. et al., 2012, *MNRAS*, 421, 621
 Balestra I. et al., 2016, *ApJS*, 224, 33
 Balogh M. L., Christlein D., Zabludoff A. I., Zaritsky D., 2001, *ApJ*, 557, 117
 Balogh M. L. et al., 2016, *MNRAS*, 456, 4364
 Barger A. J., Cowie L. L., Wang W.-H., 2008, *ApJ*, 689, 687
 Barro G. et al., 2011a, *ApJS*, 193, 13
 Barro G. et al., 2011b, *ApJS*, 193, 30
 Bell E. F. et al., 2004, *ApJ*, 608, 752
 Bell E. F. et al., 2005, *ApJ*, 625, 23
 Berrier J. C., Stewart K. R., Bullock J. S., Purcell C. W., Barton E. J., Wechsler R. H., 2009, *ApJ*, 690, 1292
 Bertin E., Arnouts S., 1996, *A&AS*, 117, 393
 Biviano A., Fadda D., Durret F., Edwards L. O. V., Marleau F., 2011, *A&A*, 532, A77
 Biviano A. et al., 2013, *A&A*, 558, A1
 Blanton M. R., Roweis S., 2007, *AJ*, 133, 734
 Boselli A., Gavazzi G., 2006, *PASP*, 118, 517
 Boselli A. et al., 2016, *A&A*, 596, A11
 Brammer G. B., van Dokkum P. G., Coppi P., 2008, *ApJ*, 686, 1503
 Brammer G. B. et al., 2011, *ApJ*, 739, 24
 Brodwin M. et al., 2011, *ApJ*, 732, 33
 Brodwin M. et al., 2013, *ApJ*, 779, 138
 Brunner R. J., Lubin L. M., 2000, *AJ*, 120, 2851
 Butcher H., Oemler A., Jr., 1978, *ApJ*, 219, 18
 Butcher H., Oemler A., Jr., 1984, *ApJ*, 285, 426
 Calzetti D., 1997, *AJ*, 113, 162
 Calzetti D., Armus L., Bohlin R. C., Kinney A. L., Koornneef J., Storchi-Bergmann T., 2000, *ApJ*, 533, 682
 Calzetti D., Kinney A. L., Storchi-Bergmann T., 1994, *ApJ*, 429, 582
 Capak P. et al., 2004, *AJ*, 127, 180
 Cava A. et al., 2009, *A&A*, 495, 707
 Chabrier G., 2003, *PASP*, 115, 763
 Chary R., Elbaz D., 2001, *ApJ*, 556, 562
 Cimatti A. et al., 2008, *A&A*, 482, 21
 Coe D. et al., 2012, *ApJ*, 757, 22
 Coenda V., Martínez H. J., Muriel H., 2018, *MNRAS*, 473, 5617
 Cohen J. G., Kneib J.-P., 2002, *ApJ*, 573, 524
 Connor T. et al., 2017, *ApJ*, 848, 37
 Conroy C., Gunn J. E., White M., 2009, *ApJ*, 699, 486
 Cooke E. A. et al., 2016, *ApJ*, 816, 83
 Cooper M. C. et al., 2011, *ApJS*, 193, 14
 Coppin K. E. K. et al., 2011, *MNRAS*, 416, 680
 Cowie L. L., Barger A. J., Hu E. M., Capak P., Songaila A., 2004, *AJ*, 127, 3137
 Dale D. A., Helou G., 2002, *ApJ*, 576, 159
 Darvish B., Mobasher B., Martin D. C., Sobral D., Scoville N., Stroe A., Hemmati S., Kartaltepe J., 2017, *ApJ*, 837, 16
 Darvish B., Mobasher B., Sobral D., Rettura A., Scoville N., Faisst A., Capak P., 2016, *ApJ*, 825, 113
 De Lucia G. et al., 2007, *MNRAS*, 374, 809
 Dickinson M., Giavalisco M., GOODS Team, 2003, *The Mass of Galaxies at Low and High Redshift*. Springer-Verlag, 324
 Domínguez Sánchez H. et al., 2016, *MNRAS*, 457, 3743
 Donahue M. et al., 2015, *ApJ*, 805, 177
 Donahue M. et al., 2016, *ApJ*, 819, 36
 Draine B. T., Li A., 2007, *ApJ*, 657, 810
 Dressler A., 1980, *ApJ*, 236, 351
 Dressler A., Rigby J., Oemler A., Jr., Fritz J., Poggianti B. M., Rieke G., Bai L., 2009, *ApJ*, 693, 140
 Dressler A. et al., 1997, *ApJ*, 490, 577
 Drory N. et al., 2009, *ApJ*, 707, 1595
 Duc P.-A. et al., 2002, *A&A*, 382, 60
 Ebeling H., Barrett E., Donovan D., Ma C.-J., Edge A. C., van Speybroeck L., 2007, *ApJ*, 661, L33
 Ebeling H., Edge A. C., Henry J. P., 2001, *ApJ*, 553, 668
 Ebeling H., Edge A. C., Mantz A., Barrett E., Henry J. P., Ma C. J., van Speybroeck L., 2010, *MNRAS*, 407, 83
 Ebeling H., Ma C.-J., Barrett E., 2014, *ApJS*, 211, 21
 Egami E. et al., 2010, *A&A*, 518, L12
 Eisenhardt P. R. M. et al., 2008, *ApJ*, 684, 905
 Elbaz D. et al., 2011, *A&A*, 533, A119
 Evrard A. E., Metzler C. A., Navarro J. F., 1996, *ApJ*, 469, 494
 Fabian A. C., 1994, *ARA&A*, 32, 277
 Fadda D., Elbaz D., Duc P.-A., Flores H., Franceschini A., Cesarsky C. J., Moorwood A. F. M., 2000, *A&A*, 361, 827
 Fazio G. G. et al., 2004, *ApJS*, 154, 10

- Fernández-Soto A., Lanzetta K. M., Chen H.-W., Levine B., Yahata N., 2002, *MNRAS*, 330, 889
- Finn R. A. et al., 2010, *ApJ*, 720, 87
- Fioc M., Rocca-Volmerange B., 1997, *A&A*, 326, 950
- Fogarty K., Postman M., Connor T., Donahue M., Moustakas J., 2015, *ApJ*, 813, 117
- Fogarty K., Postman M., Larson R., Donahue M., Moustakas J., 2017, *ApJ*, 846, 103
- Geach J. E. et al., 2006, *ApJ*, 649, 661
- Geller M. J., Hwang H. S., Diaferio A., Kurtz M. J., Coe D., Rines K. J., 2014, *ApJ*, 783, 52
- Gerke B. F. et al., 2007, *MNRAS*, 376, 1425
- Giavalisco M. et al., 2004, *ApJ*, 600, L93
- Girardi M. et al., 2015, *A&A*, 579, A4
- Grazian A. et al., 2006, *A&A*, 449, 951
- Griffin M. J. et al., 2010, *A&A*, 518, L3
- Grillo C. et al., 2015, *ApJ*, 800, 38
- Groggin N. A. et al., 2011, *ApJS*, 197, 35
- Guglielmo V., Poggianti B. M., Moretti A., Fritz J., Calvi R., Vulcani B., Fasano G., Paccagnella A., 2015, *MNRAS*, 450, 2749
- Gunn J. E., Gott J. R., III, 1972, *ApJ*, 176, 1
- Guo Y. et al., 2013, *ApJS*, 207, 24
- Gómez P. L. et al., 2012, *AJ*, 144, 79
- Haines C. P., Gargiulo A., La Barbera F., Mercurio A., Merluzzi P., Busarello G., 2007, *MNRAS*, 381, 7
- Haines C. P. et al., 2009, *ApJ*, 704, 126
- Haines C. P. et al., 2013, *ApJ*, 775, 126
- Haines C. P. et al., 2015, *ApJ*, 806, 101
- Haines C. P. et al., 2017, *A&A*, 605, A4
- Hoaglin D. C., Mosteller F., Tukey J. W., 1983, *Wiley Series in Probability and Mathematical Statistics*. Wiley
- Huang J.-S. et al., 2004, *ApJS*, 154, 44
- Huchra J. P. et al., 2012, *ApJS*, 199, 26
- Ilbert O. et al., 2009, *ApJ*, 690, 1236
- Jablunka P., Combes F., Rines K., Finn R., Welch T., 2013, *A&A*, 557, A103
- Jouvel S. et al., 2014, *A&A*, 562, A86
- Kajisawa M. et al., 2009, *ApJ*, 702, 1393
- Karman W. et al., 2015, *A&A*, 574, A11
- Kauffmann G., 1995, *MNRAS*, 274, 153
- Kauffmann G. et al., 2003, *MNRAS*, 341, 33
- Kawinwanichakij L. et al., 2017, *ApJ*, 847, 134
- Kennicutt R. C., Evans N. J., 2012, *ARA&A*, 50, 531
- Kennicutt R. C., Jr., 1998, *ARA&A*, 36, 189
- Kimm T. et al., 2009, *MNRAS*, 394, 1131
- Kocevski D. D. et al., 2011, *ApJ*, 736, 38
- Koekemoer A. M. et al., 2011, *ApJS*, 197, 36
- Larson R. B., Tinsley B. M., Caldwell C. N., 1980, *ApJ*, 237, 692
- Le Fèvre O. et al., 2003, in Iye M., Moorwood A. F. M., eds, *Proc. SPIE Conf. Ser. Vol. 4841, Instrument Design and Performance for Optical/Infrared Ground-based Telescopes*. SPIE, Bellingham, p. 1670
- Le Fèvre O. et al., 2004, *A&A*, 428, 1043
- Le Fèvre O. et al., 2015, *A&A*, 576, A79
- Lewis I. et al., 2002, *MNRAS*, 334, 673
- Lin L. et al., 2014, *ApJ*, 782, 33
- Lotz J. M. et al., 2013, *ApJ*, 773, 154
- Lotz J. M. et al., 2017, *ApJ*, 837, 97
- Lupton R., Blanton M. R., Fekete G., Hogg D. W., O'Mullane W., Szalay A., Wherry N., 2004, *PASP*, 116, 133
- Lutz D. et al., 2011, *A&A*, 532, A90
- Madau P., Dickinson M., 2014, *ARA&A*, 52, 415
- Magnelli B. et al., 2013, *A&A*, 553, A132
- Maier C. et al., 2016, *A&A*, 590, A108
- Mann A. W., Ebeling H., 2012, *MNRAS*, 420, 2120
- Marcillac D., Rigby J. R., Rieke G. H., Kelly D. M., 2007, *ApJ*, 654, 825
- Martín N. S. et al., 2016, *ApJ*, 827, L25
- McGee S. L., Bower R. G., Balogh M. L., 2014, *MNRAS*, 442, L105
- Mercurio A., Girardi M., Boschin W., Merluzzi P., Busarello G., 2003, *A&A*, 397, 431
- Meurer G. R., Heckman T. M., Calzetti D., 1999, *ApJ*, 521, 64
- Mignoli M. et al., 2005, *A&A*, 437, 883
- Molino A. et al., 2017, *MNRAS*, 470, 95
- Moore B., Katz N., Lake G., Dressler A., Oemler A., 1996, *Nature*, 379, 613
- Mortlock A. et al., 2015, *MNRAS*, 447, 2
- Moutard T., Sawicki M., Arnouts S., Golob A., Malavasi N., Adami C., Coupon J., Ilbert O., 2018, *MNRAS*, 479, 2147
- Muzzin A. et al., 2014, *ApJ*, 796, 65
- Nantais J. B. et al., 2016, *A&A*, 592, A161
- Nantais J. B. et al., 2017, *MNRAS*, 465, L104
- Nayyeri H. et al., 2017, *ApJS*, 228, 7
- Newman A. B., Treu T., Ellis R. S., Sand D. J., Nipoti C., Richard J., Jullo E., 2013, *ApJ*, 765, 24
- Noeske K. G. et al., 2007, *ApJ*, 660, L43
- Ogrea G. A. et al., 2015, *ApJ*, 812, 153
- Oliver S. J. et al., 2012, *MNRAS*, 424, L164
- Paccagnella A. et al., 2016, *ApJ*, 816, L25
- Paccagnella A. et al., 2017, *ApJ*, 838, 148
- Pacifici C., Charlot S., Blaizot J., Brinchmann J., 2012, *MNRAS*, 421, 2002
- Papovich C. et al., 2018, *ApJ*, 854, 30
- Patel S. G., Holden B. P., Kelson D. D., Illingworth G. D., Franx M., 2009, *ApJ*, 705, L67
- Pelló R. et al., 2009, *A&A*, 508, 1173
- Peng Y.-j. et al., 2010, *ApJ*, 721, 193
- Pilbratt G. L. et al., 2010, *A&A*, 518, L1
- Poggianti B. M., 2003, *Ap&SS*, 285, 121
- Poggianti B. M., Bridges T. J., Komiyama Y., Yagi M., Carter D., Mobasher B., Okamura S., Kashikawa N., 2004, *ApJ*, 601, 197
- Poggianti B. M., Smail I., Dressler A., Couch W. J., Barger A. J., Butcher H., Ellis R. S., Oemler A., Jr., 1999, *ApJ*, 518, 576
- Poggianti B. M. et al., 2009, *ApJ*, 693, 112
- Poggianti B. M. et al., 2016, *AJ*, 151, 78
- Poggianti B. M. et al., 2017, *ApJ*, 844, 48
- Poglitsch A. et al., 2010, *A&A*, 518, L2
- Polletta M. et al., 2007, *ApJ*, 663, 81
- Popesso P. et al., 2011, *A&A*, 532, A145
- Popping G., Puglisi A., Norman C. A., 2017, *MNRAS*, 472, 2315
- Postman M. et al., 2012, *ApJS*, 199, 25
- Pérez-González P. G. et al., 2005, *ApJ*, 630, 82
- Pérez-González P. G. et al., 2008, *ApJ*, 675, 234
- Pérez-González P. G. et al., 2010, *A&A*, 518, L15
- Pérez-González P. G. et al., 2013, *ApJ*, 762, 46
- Quadri R. F., Williams R. J., Franx M., Hildebrandt H., 2012, *ApJ*, 744, 88
- Ravindranath S., Ho L. C., 2002, *ApJ*, 577, 133
- Rawle T. D. et al., 2010, *A&A*, 518, L14
- Rawle T. D. et al., 2012a, *ApJ*, 747, 29
- Rawle T. D. et al., 2012b, *ApJ*, 756, 106
- Rawle T. D. et al., 2014, *MNRAS*, 442, 196
- Rawle T. D. et al., 2016, *MNRAS*, 459, 1626
- R Core Team, 2018, in R: A Language and Environment for Statistical Computing. R Foundation for Statistical Computing, Vienna, Austria. Available at: <https://www.R-project.org/>
- Renzini A., Peng Y.-j., 2015, *ApJ*, 801, L29
- Rex M. et al., 2010, *A&A*, 518, L13
- Rieke G. H., Alonso-Herrero A., Weiner B. J., Pérez-González P. G., Blaylock M., Donley J. L., Marcillac D., 2009, *ApJ*, 692, 556
- Rieke G. H. et al., 2004, *ApJS*, 154, 25
- Rodighiero G. et al., 2011, *ApJ*, 739, L40
- Rosati P. et al., 2014, *The Messenger*, 158, 48
- Rumsey C. et al., 2016, *MNRAS*, 460, 569
- Saintonge A., Tran K.-V. H., Holden B. P., 2008, *ApJ*, 685, L113
- Salpeter E. E., 1955, *ApJ*, 121, 161
- Sanders D. B. et al., 2007, *ApJS*, 172, 86
- Santos J. S., Rosati P., Tozzi P., Böhringer H., Ettori S., Bignamini A., 2008, *A&A*, 483, 35
- Santos J. S. et al., 2015, *MNRAS*, 447, L65

- Sargent M. T., Béthermin M., Daddi E., Elbaz D., 2012, *ApJ*, 747, L31
- Schechter P., 1976, *ApJ*, 203, 297
- Schmidt K. B. et al., 2014, *ApJ*, 782, L36
- Schreiber C., Pannella M., Leiton R., Elbaz D., Wang T., Okumura K., Labbé I., 2017, *A&A*, 599, A134
- Scoville N. et al., 2007, *ApJS*, 172, 1
- Shectman S. A., Landy S. D., Oemler A., Tucker D. L., Lin H., Kirshner R. P., Schechter P. L., 1996, *ApJ*, 470, 172
- Sheth R. K., Rossi G., 2010, *MNRAS*, 403, 2137
- Smith R. J. et al., 2010, *MNRAS*, 408, 1417
- Springel V. et al., 2005, *Nature*, 435, 629
- Steinhauser D., Schindler S., Springel V., 2016, *A&A*, 591, A51
- Stroe A. et al., 2015, *MNRAS*, 450, 646
- Sunyaev R. A., Zel'dovich Y. B., 1972, *Comments Astrophys. Space Phys.*, 4, 173
- Szokoly G. P. et al., 2004, *ApJS*, 155, 271
- Tran K.-V. H., Franx M., Illingworth G. D., van Dokkum P., Kelson D. D., Blakeslee J. P., Postman M., 2007, *ApJ*, 661, 750
- Treu T. et al., 2015, *ApJ*, 812, 114
- Tyler K. D., Rieke G. H., Bai L., 2013, *ApJ*, 773, 86
- Umetsu K. et al., 2014, *ApJ*, 795, 163
- van den Bosch F. C., Aquino D., Yang X., Mo H. J., Pasquali A., McIntosh D. H., Weinmann S. M., Kang X., 2008, *MNRAS*, 387, 79
- van der Burg R. F. J., McGee S., Aussel H., Dahle H., Arnaud M., Pratt G. W., Muzzin A., 2018, *A&A*, 618, A140
- van der Burg R. F. J. et al., 2013, *A&A*, 557, A15
- Vanzella E. et al., 2008, *A&A*, 478, 83
- Vulcani B., Poggianti B. M., Finn R. A., Rudnick G., Desai V., Bamford S., 2010, *ApJ*, 710, L1
- Vulcani B. et al., 2011, *MNRAS*, 412, 246
- Vulcani B. et al., 2012, *MNRAS*, 420, 1481
- Vulcani B. et al., 2013, *A&A*, 550, A58
- Vulcani B. et al., 2016, *ApJ*, 833, 178
- Vulcani B. et al., 2017, *ApJ*, 837, 126
- Wang W.-H., Cowie L. L., Barger A. J., Keenan R. C., Ting H.-C., 2010, *ApJS*, 187, 251
- Wetzel A. R., Tinker J. L., Conroy C., van den Bosch F. C., 2013, *MNRAS*, 432, 336
- Whitaker K. E., Kriek M., van Dokkum P. G., Bezanson R., Brammer G., Franx M., Labbé I., 2012a, *ApJ*, 745, 179
- Whitaker K. E., van Dokkum P. G., Brammer G., Franx M., 2012b, *ApJ*, 754, L29
- Whitaker K. E. et al., 2015, *ApJ*, 811, L12
- Wijesinghe D. B. et al., 2012, *MNRAS*, 423, 3679
- Williams R. J., Quadri R. F., Franx M., van Dokkum P., Labbé I., 2009, *ApJ*, 691, 1879
- Wirth G. D. et al., 2004, *AJ*, 127, 3121
- Wittman D., Bhaskar R., Tobin R., 2016, *MNRAS*, 457, 4005
- Wuyts S., Labbé I., Förster Schreiber N. M., Franx M., Rudnick G., Brammer G. B., van Dokkum P. G., 2008, *ApJ*, 682, 985
- Wuyts S. et al., 2007, *ApJ*, 655, 51
- Zitrin A. et al., 2013, *ApJ*, 762, L30
- Zitrin A. et al., 2015, *ApJ*, 801, 44

SUPPORTING INFORMATION

Supplementary data are available at [MNRAS](https://www.mnras.org/) online.

Figure 7. Thumbnails of the cluster members from the M–FIR sample ordered by increasing redshift.

Please note: Oxford University Press is not responsible for the content or functionality of any supporting materials supplied by the authors. Any queries (other than missing material) should be directed to the corresponding author for the article.

APPENDIX A: DATA AVAILABLE ON THE CANDELS FIELDS

In the following subsections, we briefly enumerate the photometric and spectroscopic data on the CANDELS fields which are used in our analysis.

A1 GOODS-S

We use the multiwavelength catalogue on the CANDELS/GOODS-S field published by Guo et al. (2013), which combines the CANDELS *HST*/WFC3 F105W, F125W, and F160W bands with data from UV (*U* band from both CTIO/MOSAIC and VLT/VIMOS), optical (*HST*/ACS F435W, F606W, F775W, F814W, and F850LP), and IR (*HST*/WFC3 F098M, VLT/ISAAC *Ks*, VLT/HAWK-I *Ks*, and *Spitzer*/IRAC 3.6, 4.5, 5.8, and 8.0 μm) observations. The catalogue is based on source detection in the WFC3 F160W band. Applying the methodology described in Section 3, we complement the catalogue with MIR photometry in *Spitzer*/MIPS 24 and 70 μm from Pérez-González et al. (2008), and FIR photometry from the GOODS-*Herschel* (Elbaz et al. 2011) and the PACS Evolutionary Probe (PEP; Magnelli et al. 2013) surveys, including PACS 100 and 160 μm , and SPIRE 250, 350, and 500 μm . The spectroscopic data are gathered from the VIMOS VLT Deep Survey (Le Fèvre et al. 2004; Szokoly et al. 2004), the K20 survey (Mignoli et al. 2005), and other surveys such as those carried out by e.g. Cimatti et al. (2008) and Vanzella et al. (2008). See Guo et al. (2013) for the details.

A2 GOODS-N

The multiwavelength catalogue used on CANDELS/GOODS-N is built and described by Barro et al. (in preparation) and includes UV to FIR and radio data. In particular, UV data from *GALEX* (PI: C. Martin), ground-based optical data from *U* to *z* bands taken with the Mosaic camera mounted on the *Kitt Peak* telescope and with the *Subaru*/Suprime-Cam as part of the Hawaii *Hubble* Deep Field North project (Capak et al. 2004); 25 medium bands from the GTC Survey for High-*z* Absorption Red and Dead Sources (Pérez-González et al. 2013) survey; *J*, *H*, and *Ks* imaging from the *Subaru*/MOIRCS deep survey (Kajisawa et al. 2009) and CFHT/WIRCam *Ks* photometry (Lin, in preparation); *Spitzer*/IRAC 3.6, 4.5, 5.8, and 8.0 μm maps from *Spitzer* GOODS (Dickinson et al. 2003), SEDS (Ashby et al. 2013), and SCANDELS (Ashby et al. 2015); *Spitzer*/MIPS data from the GOODS Far-Infrared Deep Extragalactic Legacy survey (PI: M. Dickinson); *Herschel* from the GOODS-*Herschel* (Elbaz et al. 2011) and PEP (Magnelli et al. 2013) surveys, including PACS 100 and 160 μm , and SPIRE 250, 350, and 500 μm . The spectroscopic redshifts used are a compilation based primarily on ACS-GOODS redshift survey (Cowie et al. 2004; Barger, Cowie & Wang 2008), the Team Keck Redshift Survey (Wirth et al. 2004), and the DEEP3 galaxy redshift survey (Cooper et al. 2011).

A3 COSMOS

We use the multiwavelength catalogue on the CANDELS/COSMOS field published by Nayyeri et al. (2017), which combines the CANDELS *HST*/WFC3 F105W, F125W, and F160W bands with data from *HST*/ACS F606W and F814W, CFHT/MegaPrime in the

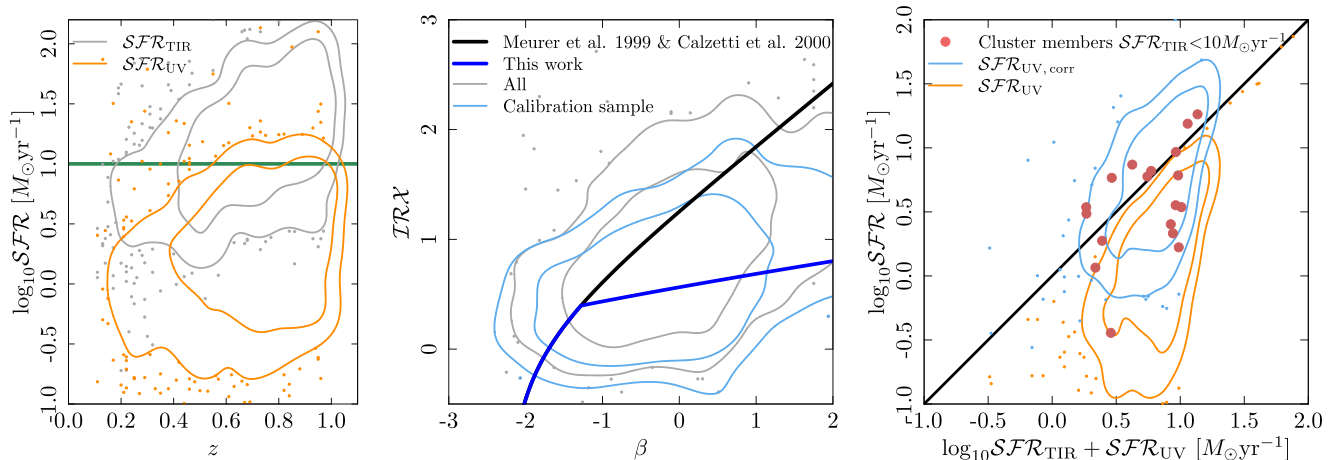

Figure A1 Left-hand panel: SFR_{TIR} (grey contours) and SFR_{UV} (orange contours) versus redshift for all the 1548 MIR/FIR-detected galaxies in CANDELS fields with UVJ colours corresponding to SFGs, $\log_{10} \mathcal{M}_*/M_{\odot} > 10$, and $0.1 < z < 1.0$. The green line represents the selection criteria for the selection of the calibration sample. Central panel: $IR\mathcal{X}$ - β relation for the galaxies in CANDELS fields with UVJ colours corresponding to SFGs, $\log_{10} \mathcal{M}_*/M_{\odot} > 10$, and $0.1 < z < 1.0$ (grey contours), and the 525 galaxies with $SFR_{TIR} < 10 M_{\odot} \text{yr}^{-1}$ of which the calibration sample is made of (blue contours). We represent our calibration with a blue line. The black line is the $IR\mathcal{X}$ - β fit from Meurer et al. (1999) modified with a Calzetti et al. (2000) extinction law to the UV wavelength we consider in our study (2800 Å). Right-hand panel: comparison between $SFR_{TIR} + SFR_{UV}$ and the $SFR_{UV, \text{corr}}$ corrected for dust extinction using our own calibration (equation B1, blue contours). For comparison, we show the distribution of values of SFR_{UV} previous to the dust extinction correction (orange contours). To evaluate the behaviour of our UV correction in the clusters, we represent the comparison between the SFR_{TOT} and the $SFR_{UV, \text{corr}}$ of the cluster members with $SFR_{TIR} < 10 M_{\odot} \text{yr}^{-1}$.

u^* , g^* , r^* , i^* , and z^* bands, from the *Subaru*/Suprime-Cam in the B , g^+ , V , r^+ , i^+ , and z^+ , along with 12 intermediate and two narrow bands (~ 4000 – 8500 Å), from the VLT/VISTA in the Y , J , H , and K_s bands, *Mayall*/NEWMFIRM J_1 , J_2 , J_3 , H_1 , H_2 , K , and *Spitzer*/IRAC 3.6, 4.5, 5.8, and $8.0 \mu\text{m}$ bands. Again, we combine this catalogue with MIR photometry in *Spitzer*/MIPS 24 and $70 \mu\text{m}$ from Sanders et al. (2007), and FIR photometry including PACS 100 and $160 \mu\text{m}$ from PEP program (Lutz et al. 2011), and SPIRE 250, 350, and $500 \mu\text{m}$ from the *Herschel* Multi-tiered Extragalactic Survey (Oliver et al. 2012). Among the spectroscopic surveys gathered, we highlight the VIMOS Ultra Deep Survey (Le Fèvre et al. 2015) and zCOSMOS (PI: S. Lilly).

APPENDIX B: UV CORRECTION

The ratio of the \mathcal{L}_{TIR} to \mathcal{L}_{UV} , usually referred as $IR\mathcal{X}$, is tightly related to the dust attenuation in a galaxy. This is because dust absorbs and scatters mainly UV photons obscuring and reddening the galaxy SED at wavelengths $\lesssim 1 \mu\text{m}$. Then, it re-emits the absorbed energy in the IR, at wavelengths ~ 1 – $1000 \mu\text{m}$. Since the work of Meurer et al. (1999) on local starburst galaxies (i.e. extreme SFGs), the relation between the $IR\mathcal{X}$ and the slope of the UV (β) has been frequently used to estimate the UV dust attenuation of galaxies. In practice, this relation is calibrated for local blue galaxies for which FIR observations is available (e.g. Calzetti 1997, Meurer et al. 1999) and then, it is used to correct the UV luminosity from extinction up to high redshifts (Meurer et al. 1999). However, important deviations from these relations have been observed, for example for galaxies forming stars at a lower rates or at different redshifts. Lately, different studies have explored in detailed the physical origin of variations in the $IR\mathcal{X}$ - β relation (e.g. Popping, Puglisi & Norman 2017). In this context, we aim at deriving an optimized dust attenuation correction (i.e. $IR\mathcal{X}$ - β relation) that we can apply to those star-forming cluster members

fainter than our observational limits in MIPS and/or *Herschel*, and therefore presumably less star-forming than the starbursts on which the calibrations in the literature are defined.

Following a similar approach to Domínguez Sánchez et al. (2016), we basically derive a $IR\mathcal{X}$ - β relation for a sample of SFGs which are faint MIR/FIR emitters. In particular, we take advantage of the deep coverage on CANDELS fields (GOODS and COSMOS) to select a subsample of SFGs fainter than the CLASH+HLS fields observational limits in MIPS and/or *Herschel* bands. We only consider galaxies classified as SFGs using an UVJ diagram, located in the redshift range between 0.1 and 1.0, and with $\log_{10} \mathcal{M}_*/M_{\odot} > 10$. In Fig. A1 (left-hand panel), we display the distribution with redshift of SFR_{TIR} and SFR_{UV} of these galaxies [obtained following equations (5) and (6), respectively]. The calibration sample includes the 1548 galaxies with $SFR_{TIR} < 10 M_{\odot} \text{yr}^{-1}$ (green horizontal line).

Once the sample is defined, we compute the UV slope for each galaxy using a linear interpolation between 1500 and 2800 Å in the best-fitting templates given by RAINBOW (Section 5). The typical uncertainty in the β values is ~ 20 per cent. Then, we compute their $IR\mathcal{X}$ as the ratio of their SFR_{TIR} and SFR_{UV} . In Fig. A1 (central panel), we display the $IR\mathcal{X}$ - β space for the whole field sample of MIR/FIR emitters ($\log_{10} \mathcal{M}_*/M_{\odot} > 10$ and $0.1 < z < 1.0$; grey contours), and the calibration sample of faint MIR/FIR emitters (blue contours). Then, we fit the points in the $IR\mathcal{X}$ - β plane for our calibration sample with a linear function. We derive the following best-fitting expression:

$$A_{UV} = (1.76 \pm 0.04) + (0.20 \pm 0.02)\beta \quad (\text{B1})$$

Again, following the approach by Domínguez Sánchez et al. (2016), we apply the Meurer et al. (1999) $IR\mathcal{X}$ - β relation ($A_{1600} = 4.43 + 1.99\beta$) for β values lower than the point in which our fit intercepts the relation by Meurer et al. (1999), $\beta = -1.7$, and equation (B1) for higher β values.

To assess the efficiency of our calibration, we quantify the scatter of the difference between the SFR_{TOT} derived as the addition of SFR_{TIR} and SFR_{UV} , and the SFR_{TOT} computed as the SFR_{UV} corrected for dust extinction for our calibration sample (right-hand panel in Fig. A1). The values vary between -0.38 and 0.26 dex with a median of -0.02 dex. Using the calibration by Meurer et al. (1999) instead would have led to a median absolute deviation of 0.53 dex. Given that we use the calibration built on field galaxies to correct also the SFR_{UV} of the cluster members not detected in the MIR/FIR, we compare how the calibration behaves for those faint

MIR/FIR cluster members ($SFR_{TIR} < 10M_{\odot}yr^{-1}$). In the right-hand panel of Fig. A1, we see that the dust extinction correction behaves similarly in the field and the clusters. For the latter, the median absolute deviation is -0.05 dex, and the differences vary between -0.54 and 0.23 dex.

APPENDIX C: CATALOGUES

This appendix details the entries of the catalogues released through the RAINBOW Cosmological Database.

Table C1. Multiwavelength photometry.

Entry name	Description
object	ID of the source in the parent catalogue. This ID is not the CLASH catalogue ID.
flux	(μJy)
err_flux	(μJy)

Table C2. Flags for the MIPS counterpart identification.

Entry name	Description
object	ID of the source in the parent catalogue.
MIPS_n_counterparts	Total number of (selection band) counterparts candidates for the MIPS $24 \mu m$ source.
MIPS_ID_order	ID of the MIPS $24 \mu m$ counterpart flagged with the likelihood. The most probable counterpart is flagged with a ‘.1’.
MIPS_order	The order of likelihood of being the right counterpart of the MIPS source.
MIPS_discriminator	Quantity used to determine the counterpart likelihood order.
MIPS_fMIPS24	MIPS $24 \mu m$ flux (μJy) used for the MIPS $24 \mu m$ counterpart identification.
MIPS_err_fMIPS24	MIPS $24 \mu m$ flux error (μJy) used for the MIPS $24 \mu m$ counterpart identification.
MIPS_fIRAC80	IRAC $8.0 \mu m$ flux (μJy) used for the MIPS $24 \mu m$ counterpart identification.
MIPS_err_fIRAC80	IRAC $8.0 \mu m$ flux error (μJy) used for the MIPS $24 \mu m$ counterpart identification.
MIPS_fIRAC36	IRAC $3.6 \mu m$ flux (μJy) used for the MIPS $24 \mu m$ counterpart identification.
MIPS_err_fIRAC36	IRAC $3.6 \mu m$ flux error (μJy) used for the MIPS $24 \mu m$ counterpart identification.
MIPS_distance	Distance between the MIPS $24 \mu m$ source and the counterpart candidate.
MIPS24_snr_cuts	Flag regarding the S/N cuts applied in MIPS $24 \mu m$: 0 no-flux, 1 flux > S/N limit, -1 flux < S/N limit.
n_MIPS24_psf0.25/0.5/1/2	Number of sources in the parent catalogue.
n_MIPS24_wcs0.25/0.5/1/2	Number of sources in the parent catalogue.
n_MIPS_MIPS24_psf0.25/0.5/1/2	Number of MIPS sources within the MIPS $24 \mu m$ PSF ($\times 0.25/0.5/1/2$).
n_MIPS_MIPS24_wcs0.25/0.5/1/2	Number of MIPS sources within the MIPS $24 \mu m$ WCS accuracy ($\times 0.25/0.5/1/2$).
n_IRAC_MIPS24_psf0.25/0.5/1/2	Number of IRAC sources within the MIPS $24 \mu m$ PSF ($\times 0.25/0.5/1/2$).
n_IRAC_MIPS24_wcs0.25/0.5/1/2	Number of IRAC sources within the MIPS $24 \mu m$ WCS accuracy ($\times 0.25/0.5/1/2$).

Table C3. Flags for the PACS counterpart identification.

Entry name	Description
object	ID of the source in the parent catalogue.
PACS_ID_order	ID of the PACS counterpart flagged with the likelihood. The most probable counterpart is flagged with a ‘.1’.
PACS_discriminator	Quantity used to determine the counterpart likelihood order.
PACS_fPACS160	PACS 160 μm flux (μJy) used for the PACS counterpart identification.
PACS_err_fPACS160	PACS 160 μm flux error (μJy) used for the PACS counterpart identification.
PACS_fPACS100	PACS 100 μm flux (μJy) used for the PACS counterpart identification.
PACS_err_fPACS100	PACS 100 μm flux error (μJy) used for the PACS counterpart identification.
PACS_fMIPS24	MIPS 24 μm flux (μJy) used for the PACS counterpart identification.
PACS_err_fMIPS24	MIPS 24 μm flux error (μJy) used for the PACS counterpart identification.
PACS_fIRAC80	IRAC 8.0 μm flux (μJy) used for the PACS counterpart identification.
PACS_err_fIRAC80	IRAC 8.0 μm flux error (μJy) used for the PACS counterpart identification.
PACS_fIRAC36	IRAC 3.6 μm flux (μJy) used for the PACS counterpart identification.
PACS_err_fIRAC36	IRAC 3.6 μm flux error (μJy) used for the PACS counterpart identification.
PACS_distance	Distance between the PACS and the counterpart candidate.
PACS_order	The order of likelihood of being the right counterpart of the PACS source.
PACS_n_counterparts	Total number of counterparts candidates for the PACS source.
PACS100_snr_cuts	Flag regarding the S/N cuts applied in PACS 100 μm : 0 no-flux, 1 flux > S/N limit, -1 flux < S/N limit.
PACS160_snr_cuts	Flag regarding the S/N cuts applied in PACS 160 μm : 0 no-flux, 1 flux > S/N limit, -1 flux < S/N limit.
n_PACS100_psf0.25/0.5/1/2	Number of sources in the parent catalogue within the PACS 100 μm PSF ($\times 0.25/0.5/1/2$).
n_PACS160_psf0.25/0.5/1/2	Number of sources in the parent catalogue within the PACS 160 μm PSF ($\times 0.25/0.5/1/2$).
n_PACS100_wcs0.25/0.5/1/2	Number of sources in the parent catalogue within the PACS 100 μm WCS accuracy ($\times 0.25/0.5/1/2$).
n_PACS160_wcs0.25/0.5/1/2	Number of sources in the parent catalogue within the PACS 160 μm WCS accuracy ($\times 0.25/0.5/1/2$).
n_PACS_PACS100_psf0.25/0.5/1/2	Number of PACS sources within the PACS 100 μm PSF ($\times 0.25/0.5/1/2$).
n_PACS_PACS160_psf0.25/0.5/1/2	Number of PACS sources within the PACS 160 μm PSF ($\times 0.25/0.5/1/2$).
n_PACS_PACS100_wcs0.25/0.5/1/2	Number of PACS sources within the PACS 100 μm WCS accuracy ($\times 0.25/0.5/1/2$).
n_PACS_PACS160_wcs0.25/0.5/1/2	Number of PACS sources within the PACS 160 μm WCS accuracy ($\times 0.25/0.5/1/2$).
n_MIPS_PACS100_psf0.25/0.5/1/2	Number of MIPS sources within the PACS 100 μm PSF ($\times 0.25/0.5/1/2$).
n_MIPS_PACS160_psf0.25/0.5/1/2	Number of MIPS sources within the PACS 160 μm PSF ($\times 0.25/0.5/1/2$).
n_MIPS_PACS100_wcs0.25/0.5/1/2	Number of MIPS sources within the PACS 100 μm WCS accuracy ($\times 0.25/0.5/1/2$).
n_MIPS_PACS160_wcs0.25/0.5/1/2	Number of MIPS sources within the PACS 160 μm WCS accuracy ($\times 0.25/0.5/1/2$).
n_IRAC_PACS100_psf0.25/0.5/1/2	Number of IRAC sources within the PACS 100 μm PSF ($\times 0.25/0.5/1/2$).
n_IRAC_PACS160_psf0.25/0.5/1/2	Number of IRAC sources within the PACS 160 μm PSF ($\times 0.25/0.5/1/2$).
n_IRAC_PACS100_wcs0.25/0.5/1/2	Number of IRAC sources within the PACS 100 μm WCS accuracy ($\times 0.25/0.5/1/2$).
n_IRAC_PACS160_wcs0.25/0.5/1/2	Number of IRAC sources within the PACS 160 μm WCS accuracy ($\times 0.25/0.5/1/2$).

Table C4. Flags for the SPIRE counterpart identification.

Entry name	Description
object	ID of the source in the parent catalogue.
SPIRE_ID_order	ID of the SPIRE counterpart flagged with the likelihood. The most probable counterpart is flagged with a ‘_1’.
SPIRE_discriminator	Quantity used to determine the counterpart likelihood order.
SPIRE_fSPIRE500	SPIRE 500 μm flux (μJy) used for the SPIRE counterpart identification.
SPIRE_err_fSPIRE500	SPIRE 500 μm flux error (μJy) used for the SPIRE counterpart identification.
SPIRE_fSPIRE350	SPIRE 350 μm flux (μJy) used for the SPIRE counterpart identification.
SPIRE_err_fSPIRE350	SPIRE 350 μm flux error (μJy) used for the SPIRE counterpart identification.
SPIRE_fSPIRE250	SPIRE 250 μm flux (μJy) used for the SPIRE counterpart identification.
SPIRE_err_fSPIRE250	SPIRE 250 μm flux error (μJy) used for the SPIRE counterpart identification.
SPIRE_fPACS160	PACS 160 μm flux (μJy) used for the SPIRE counterpart identification.
SPIRE_err_fPACS160	PACS 160 μm flux error (μJy) used for the SPIRE counterpart identification.
SPIRE_fPACS100	PACS 100 μm flux (μJy) used for the SPIRE counterpart identification.
SPIRE_err_fPACS100	PACS 100 μm flux error (μJy) used for the SPIRE counterpart identification.
SPIRE_fMIPS24	MIPS 24 μm flux (μJy) used for the SPIRE counterpart identification.
SPIRE_err_fMIPS24	MIPS 24 μm flux error (μJy) used for the SPIRE counterpart identification.
SPIRE_fIRAC80	IRAC 8.0 μm flux (μJy) used for the SPIRE counterpart identification.
SPIRE_err_fIRAC80	IRAC 8.0 μm flux error (μJy) used for the SPIRE counterpart identification.
SPIRE_fIRAC36	IRAC 3.6 μm flux (μJy) used for the SPIRE counterpart identification.
SPIRE_err_fIRAC36	IRAC 3.6 μm flux error (μJy) used for the SPIRE counterpart identification.
SPIRE_distance	Distance between the SPIRE and the counterpart candidate.
SPIRE_order	The order of likelihood of being the right counterpart of the SPIRE source.
SPIRE_n_counterparts	Total number of counterparts candidates for the SPIRE source.
SPIRE250_snr_cuts	Flag regarding the S/N cuts applied in SPIRE 250 μm : 0 no-flux, 1 flux > S/N limit, -1 flux < S/N limit.
SPIRE350_snr_cuts	Flag regarding the S/N cuts applied in SPIRE 350 μm : 0 no-flux, 1 flux > S/N limit, -1 flux < S/N limit.
SPIRE500_snr_cuts	Flag regarding the S/N cuts applied in SPIRE 500 μm : 0 no-flux, 1 flux > S/N limit, -1 flux < S/N limit.
n_SPIRE250_psf0.25/0.5/1/2	Number of sources in the parent catalogue within the SPIRE 250 μm PSF ($\times 0.25/0.5/1/2$).
n_SPIRE350_psf0.25/0.5/1/2	Number of sources in the parent catalogue within the SPIRE 350 μm PSF ($\times 0.25/0.5/1/2$).
n_SPIRE500_psf0.25/0.5/1/2	Number of sources in the parent catalogue within the SPIRE 500 μm PSF ($\times 0.25/0.5/1/2$).
n_SPIRE250_wcs0.25/0.5/1/2	Number of sources in the parent catalogue within the SPIRE 250 μm WCS accuracy ($\times 0.25/0.5/1/2$).
n_SPIRE350_wcs0.25/0.5/1/2	Number of sources in the parent catalogue within the SPIRE 350 μm WCS accuracy ($\times 0.25/0.5/1/2$).
n_SPIRE500_wcs0.25/0.5/1/2	Number of sources in the parent catalogue within the SPIRE 500 μm WCS accuracy ($\times 0.25/0.5/1/2$).
n_SPIRE_SPIRE250_psf0.25/0.5/1/2	Number of SPIRE sources within the SPIRE 250 μm PSF ($\times 0.25/0.5/1/2$).
n_SPIRE_SPIRE350_psf0.25/0.5/1/2	Number of SPIRE sources within the SPIRE 350 μm PSF ($\times 0.25/0.5/1/2$).
n_SPIRE_SPIRE500_psf0.25/0.5/1/2	Number of SPIRE sources within the SPIRE 500 μm PSF ($\times 0.25/0.5/1/2$).
n_SPIRE_SPIRE250_wcs0.25/0.5/1/2	Number of SPIRE sources within the SPIRE 250 μm WCS accuracy ($\times 0.25/0.5/1/2$).
n_SPIRE_SPIRE350_wcs0.25/0.5/1/2	Number of SPIRE sources within the SPIRE 350 μm WCS accuracy ($\times 0.25/0.5/1/2$).
n_SPIRE_SPIRE500_wcs0.25/0.5/1/2	Number of SPIRE sources within the SPIRE 500 μm WCS accuracy ($\times 0.25/0.5/1/2$).
n_PACS_SPIRE250_psf0.25/0.5/1/2	Number of PACS sources within the SPIRE 250 μm PSF ($\times 0.25/0.5/1/2$).
n_PACS_SPIRE350_psf0.25/0.5/1/2	Number of PACS sources within the SPIRE 350 μm PSF ($\times 0.25/0.5/1/2$).
n_PACS_SPIRE500_psf0.25/0.5/1/2	Number of PACS sources within the SPIRE 500 μm PSF ($\times 0.25/0.5/1/2$).
n_PACS_SPIRE250_wcs0.25/0.5/1/2	Number of PACS sources within the SPIRE 250 μm WCS accuracy ($\times 0.25/0.5/1/2$).
n_PACS_SPIRE350_wcs0.25/0.5/1/2	Number of PACS sources within the SPIRE 350 μm WCS accuracy ($\times 0.25/0.5/1/2$).
n_PACS_SPIRE500_wcs0.25/0.5/1/2	Number of PACS sources within the SPIRE 500 μm WCS accuracy ($\times 0.25/0.5/1/2$).
n_MIPS_SPIRE250_psf0.25/0.5/1/2	Number of MIPS sources within the SPIRE 250 μm PSF ($\times 0.25/0.5/1/2$).
n_MIPS_SPIRE350_psf0.25/0.5/1/2	Number of MIPS sources within the SPIRE 350 μm PSF ($\times 0.25/0.5/1/2$).
n_MIPS_SPIRE500_psf0.25/0.5/1/2	Number of MIPS sources within the SPIRE 500 μm PSF ($\times 0.25/0.5/1/2$).
n_MIPS_SPIRE250_wcs0.25/0.5/1/2	Number of MIPS sources within the SPIRE 250 μm WCS accuracy ($\times 0.25/0.5/1/2$).
n_MIPS_SPIRE350_wcs0.25/0.5/1/2	Number of MIPS sources within the SPIRE 350 μm WCS accuracy ($\times 0.25/0.5/1/2$).
n_MIPS_SPIRE500_wcs0.25/0.5/1/2	Number of MIPS sources within the SPIRE 500 μm WCS accuracy ($\times 0.25/0.5/1/2$).
n_IRAC_SPIRE250_psf0.25/0.5/1/2	Number of IRAC sources within the SPIRE 250 μm PSF ($\times 0.25/0.5/1/2$).
n_IRAC_SPIRE350_psf0.25/0.5/1/2	Number of IRAC sources within the SPIRE 350 μm PSF ($\times 0.25/0.5/1/2$).
n_IRAC_SPIRE500_psf0.25/0.5/1/2	Number of IRAC sources within the SPIRE 500 μm PSF ($\times 0.25/0.5/1/2$).
n_IRAC_SPIRE250_wcs0.25/0.5/1/2	Number of IRAC sources within the SPIRE 250 μm WCS accuracy ($\times 0.25/0.5/1/2$).
n_IRAC_SPIRE350_wcs0.25/0.5/1/2	Number of IRAC sources within the SPIRE 350 μm WCS accuracy ($\times 0.25/0.5/1/2$).
n_IRAC_SPIRE500_wcs0.25/0.5/1/2	Number of IRAC sources within the SPIRE 500 μm WCS accuracy ($\times 0.25/0.5/1/2$).

Table C5. Redshift and properties.

Entry name	Description
object	ID of the galaxy in the parent catalogue.
z_phot	EAZY z_{phot} .
z_spec	Spectroscopic redshift.
z_spec_flag	Quality of the z_{spec} . Values >2 mean reliable.
stellar_mass	Stellar mass in $\log_{10} \mathcal{M}_*/M_{\odot}$.
L_TIR	Total IR luminosity (8–1000 μm) in L_{\odot} , from the best-fitting template (Draine & Li 2007).
SFR_UV	Star formation rate ($M_{\odot}\text{yr}^{-1}$) from the rest-frame monochromatic luminosity at 2800 \AA .
SFR_UV_corr	Star formation rate ($M_{\odot}\text{yr}^{-1}$) from the rest-frame monochromatic luminosity at 2800 \AA . Corrected by extinction using $A_{\text{UV}} = (1.76 \pm 0.04) + (0.20 \pm 0.02)\beta$.
SFR_TIR	Star formation rate ($M_{\odot}\text{yr}^{-1}$) from the L_TIR.
U	Rest-frame U absolute magnitude from best-fitting template.
V	Rest-frame V absolute magnitude from best-fitting template.
J	Rest-frame J absolute magnitude from best-fitting template.

¹Dipartimento di Fisica e Astronomia ‘G. Galilei’, Università degli Studi di Padova, Vicolo dell’Osservatorio 3, I-35122 Padova, Italy

²Departamento de Astronomía y Astrofísica, Universidad Complutense de Madrid, Av. Complutense s/n, C.P., E-28040 Madrid, Spain

³Centro de Astrobiología, Instituto Nacional de Técnica Aeroespacial, Carretera de Ajalvir km 4, Torrejón de Ardoz, E-28850 Madrid, Spain

⁴ESA/Space Telescope Science Institute (STScI), 3700 San Martin Drive, Baltimore, MD 21218, USA

⁵Steward Observatory, University of Arizona, 933 N. Cherry Ave, Tucson, AZ 85721, USA

⁶INAF – Osservatorio Astronomico di Capodimonte, via Moiariello 16, I-80131 Napoli, Italy

⁷Dipartimento de Fisica e Scienze della Terra, Università degli Studi di Ferrara, via Saragat 1, I-44122 Ferrara, Italy

⁸Laboratoire AIM-Paris-Saclay, CEA/DSM-CNRS-Université Paris Diderot, IRFU/Service d’Astrophysique, CEA Saclay, Orme des Merisiers, F-91191 Gif-sur-Yvette, France

⁹University Observatory Munich, Scheinerstrasse 1, D-81679 Munich, Germany

¹⁰IPAC, Mail Code 314-6, Caltech, 1200 E. California Blvd., Pasadena, CA 91125, USA

¹¹INAF – Osservatorio Astronomico di Trieste, via G. B. Tiepolo 11, I-34131 Trieste, Italy

¹²Institute for Astronomy, University of Hawaii, Honolulu, HI 96822, USA

¹³Centre for Extragalactic Astronomy, Department of Physics, Durham University, South Road, Durham DH1 3LE, UK

¹⁴Dark Cosmology Centre, Niels Bohr Institute, University of Copenhagen, Juliane Maries Vej 30, DK-2100 Copenhagen, Denmark

¹⁵Dipartimento di Fisica, Università degli Studi di Milano, via Celoria 16, I-20133 Milano, Italy

¹⁶INAF – Osservatorio Astronomico di Brera, via Brera 28, I-20121 Milano, Italy

¹⁷Department of Physics and Astronomy, PAB, 430 Portola Plaza, Box 951547, Los Angeles, CA 90095-1547, USA

¹⁸Department of Physics, University of California Davis, 1 Shields Avenue, Davis, CA 95616, USA

¹⁹Herschel Science Centre, European Space Astronomy Centre, ESA, E-28691 Villanueva de la Cañada, Spain

²⁰INAF – Osservatorio Astronomico di Padova, vicolo dell’Osservatorio 5, I-35122 Padova, Italy

²¹Center for Detectors, School of Physics and Astronomy, Rochester Institute of Technology, Rochester NY 14623, USA

This paper has been typeset from a $\text{\TeX}/\text{\LaTeX}$ file prepared by the author.