

SMORE – Semantic Markup, Ontology, and RDF Editor

Aditya Kalyanpur

University of Maryland, College Park
A. V. Williams Building
College Park, Maryland 20742
301-314-6642

aditkal@yahoo.com

James Hendler

University of Maryland, College Park
MIND Lab, 8400 Baltimore Ave
College Park, Maryland 20740
301-314-6642

hendler@cs.umd.edu

Bijan Parsia

University of Maryland, College Park
MIND Lab, 8400 Baltimore Ave
College Park, Maryland 20740
301-314-6642

bparsia@isr.umd.edu

Jennifer Golbeck

University of Maryland, College Park
A. V. Williams Building
College Park, Maryland 20742
301-314-6642

golbeck@cs.umd.edu

ABSTRACT

The promise of the Semantic Web is founded on the principle that online content will be semantically annotated, creating machine-understandable content using interlinking ontologies. In keeping with this principle, we introduce SMORE, the Semantic Markup, Ontology, and RDF Editor. It provides users with an integrated environment for creating web pages, email, and other online content while facilitating inline, seamless semantic markup.

The rich features of SMORE extend its capabilities beyond that of other annotation tools available. For instance, in addition to combining content creation and annotation, SMORE allows users to mark up parts of images using SVG. Users also have a number of options to collect information from the web, including an advanced ontology search capability, web scraping, and a semantic Virtual portal that provides links to semantically related material. This, combined with the unique ability to defer markup using place holders, use and extend multiple ontologies, infer classification for ad hoc objects, and interlink concepts makes SMORE a unique tool that will benefit both users and the future of the semantic web.

Categories and Subject Descriptors

I.2.4 [Artificial Intelligence]: Knowledge Representation Formalisms and Methods – *Representation languages*

General Terms

Management, Design, Human Factors

Keywords

Editor, Semantic Web, RDF

1 INTRODUCTION: RATIONALE AND GOAL

One commonly articulated design constraint for the Semantic Web [1,2] is that “Anyone must be able to say anything about anything.” Often, this constraint is invoked to support semantics for Semantic Web markup languages having a certain breath of expressivity so that there as few constraints as possible on what can be said (about what). It remains an open question whether given these expressive languages “anyone” can use them effectively. Most people are not ontological engineers, domain experts, or logicians, or even programmers, so its unlikely that they will be able to read, sort through, and grasp how to apply large ontologies, much less construct their own. More to the point, few will bother when they just want to get their web page up, or send that next email, or put a caption on a particularly striking photo. Aside from the difficulty of learning how to model content in a reasonably correct and formal way, current Web focused knowledge engineering tends to involve either an interruption of normal workflow and techniques

Report Documentation Page

Form Approved
OMB No. 0704-0188

Public reporting burden for the collection of information is estimated to average 1 hour per response, including the time for reviewing instructions, searching existing data sources, gathering and maintaining the data needed, and completing and reviewing the collection of information. Send comments regarding this burden estimate or any other aspect of this collection of information, including suggestions for reducing this burden, to Washington Headquarters Services, Directorate for Information Operations and Reports, 1215 Jefferson Davis Highway, Suite 1204, Arlington VA 22202-4302. Respondents should be aware that notwithstanding any other provision of law, no person shall be subject to a penalty for failing to comply with a collection of information if it does not display a currently valid OMB control number.

1. REPORT DATE 2006		2. REPORT TYPE		3. DATES COVERED 00-00-2006 to 00-00-2006	
4. TITLE AND SUBTITLE SMORE -Semantic Markup, Ontology, and RDF Editor				5a. CONTRACT NUMBER	
				5b. GRANT NUMBER	
				5c. PROGRAM ELEMENT NUMBER	
6. AUTHOR(S)				5d. PROJECT NUMBER	
				5e. TASK NUMBER	
				5f. WORK UNIT NUMBER	
7. PERFORMING ORGANIZATION NAME(S) AND ADDRESS(ES) University of Maryland,8400 Baltimore Avenue,College Park,MD,20742				8. PERFORMING ORGANIZATION REPORT NUMBER	
9. SPONSORING/MONITORING AGENCY NAME(S) AND ADDRESS(ES)				10. SPONSOR/MONITOR'S ACRONYM(S)	
				11. SPONSOR/MONITOR'S REPORT NUMBER(S)	
12. DISTRIBUTION/AVAILABILITY STATEMENT Approved for public release; distribution unlimited					
13. SUPPLEMENTARY NOTES The original document contains color images.					
14. ABSTRACT					
15. SUBJECT TERMS					
16. SECURITY CLASSIFICATION OF:			17. LIMITATION OF ABSTRACT	18. NUMBER OF PAGES 5	19a. NAME OF RESPONSIBLE PERSON
a. REPORT unclassified	b. ABSTRACT unclassified	c. THIS PAGE unclassified			

user is sending his agenda via e-mail). The triples set can be converted to RDF and sent as an attachment with the mail, allowing external agents to process this for use in a variety of applications.

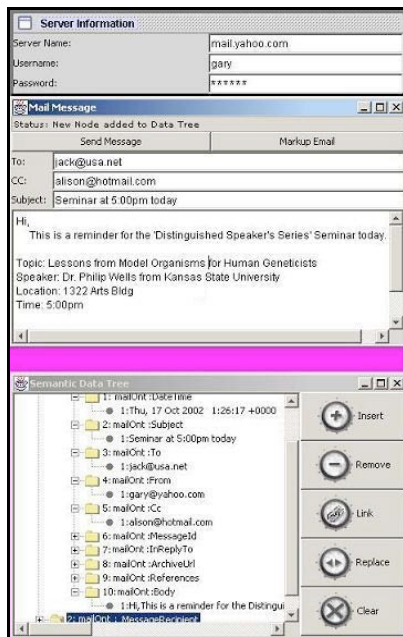

Figure 2. MailSMORE

A final example of the realization of the main design principle of SMORE is *PhotoSMORE*, a module that allows users to view images in a semantic context. *PhotoSMORE* supports the annotation of specific areas of an image with RDF, a concept illustrated in Jim Ley's SVG-based image markup tool [13]. The expressivity of SVG [12] allows the notion of unique *paths* to represent different parts of an image, and *PhotoSMORE* facilitates integration of these *paths* in semantic triples in order to generate a substantial amount of metadata from a single image source. Thus, for instance, users viewing an image of a group of people can separately highlight individual persons (and their respective features) and describe them semantically, using terms from multiple external ontologies (unlike [13]). Annotated images created in this manner can lead to many interesting applications such as the co-depiction experiment at RDF Web [14].

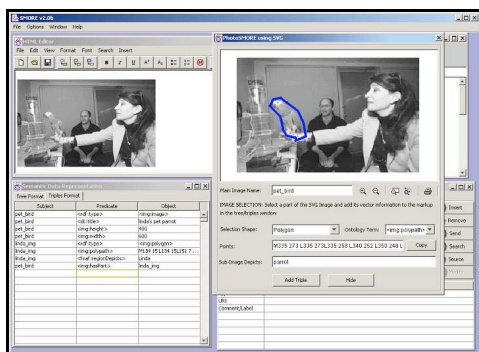

Figure 3. PhotoSMORE

Semantic triples created as a by-product of using any of the built-in toolkits mentioned above can be stored in the *Data Classification Window*, which features an additional visualization perspective - a data tree. The tree format supports operations such as node replacement (with existing ontological elements) and node linkage (specifying equivalence between nodes), enabling conversion of the tree to a complex semantic graph, the notion of which is fundamental in allowing users to see and understand the relationships among their metadata.

The user-defined semantic triples need to be referenced with established ontological elements in order to generate accurate markup. As noted in the introduction, one of the key design initiatives of SMORE is to ensure ad hoc ontology use, modification and extension during this referencing and subsequent markup process. SMORE provides the user with an elaborate *Ontology Management* interface in order to achieve these tasks. It includes a built-in web browser and a *Semantic Virtual Portal* (discussed in section 4.2) to aid the user in searching for existing ontologies, a database for storing established web ontologies locally (in addition to providing support for ontology creation, described in section 3.2) and an associated local-ontology search engine to help users select and link to relevant concepts in various ontologies (also discussed in section 3.2). An important side-note is the need for an ontology information table associated with the database. In order to determine the "right" ontology to use (in terms of relevance and expressivity), users must get as much conceptual information as possible about existing ontological elements. This information available from the original URI of the ontology is displayed in this table for user reference.

3 IMPORTANT ISSUES AND CONSIDERATIONS IN THE SEMANTIC MARKUP PROCESS

3.1 Deferral

With regard to semantic triple composition, it is important to note that while the subject and object of a triple need not have ontological references, the predicates need to be established ontological elements (properties). Hence, SMORE helps the user distinguish between user-defined predicates and properties from an ontology by prefixing user-defined predicates with an asterisk (*). This acts as a reminder for the user to replace them with established properties at some point in the markup process to ensure accurate markup of the document. The deferral of the task of associating elements with ontologies is important since the user can delay the process of finding the "right" ontology until sufficient contextual information is available.

3.2 Multiple Ontology Use and subsequent Implications

As noted earlier, the user may not have a pre-determined set of ontologies that he wishes to use for markup; in this case, the fully interactive nature of the tool allows the user to search for relevant ontologies dynamically, as a side step to the data classification process. In order to aid the user in choosing the “right” ontology, SMORE contains an advanced search engine that can scan the local ontology database for specific classes and properties. In this search, the user provides parameters to extend or restrict the search domain. For instance, the user can search for ontologies having a particular class and/or a particular property; or filter properties having a specific domain and/or range; or extend the result of class search using equivalence relations between classes. The presence of such an advanced ontology search engine is critical. Not only does it help the user save time and effort while marking up the document (by finding an established ontology), but, more importantly, it facilitates linking between documents, a key component in the functioning of the semantic web.

Alternatively, the user can create a DAML [4]-based ontology by defining new terms and/or borrowing elements from various other web ontologies [5]. Terms from this user-defined ontology can be directly inserted into the triples dataset, for conversion to RDF markup. This notion of using and creating ontologies ‘inline’ is central to the working of SMORE. It also illustrates the conceptual difference between linking to an external ontology (which could signify full trust in the external ontology and its creator) and merging two or more ontologies (which could signify trust in specific ontological terms only).

3.3 Manifested Inferences

An interesting feature of SMORE is the auto-manifestation of inferences based on the semantic markup specified by the user. When the user creates a semantic triple and replaces one of its components with an established ontological term, additional triples inferred from this association are subsequently added to the dataset. For instance, given the triple *Michael Jordan-plays-Basketball*, if we replace the user-defined predicate *plays* by a specific ontological property ‘plays’ that has a domain of class *Athlete* and a range of class *Sport*, two additional triples can be inferred, namely, *Michael Jordan* is an instance of class *Athlete*, and *Basketball* is an instance of class *Sport*. SMORE directly adds these triples to the dataset thus making it obvious to the user. Furthermore, an interesting point to note is that the user can delete any of these inferred triples, thereby implying that he or she doesn’t adhere to these added claims, and the tool then adds the necessary semantic markup to ensure external reasoning agents don’t make the same inferences.

4 ADVANCED FEATURES OF SMORE

4.1 Screen Scraper

Often, users browse information in regularly structured web pages that have labeled fields, lists and tables (e.g. Yahoo People). The *Screen Scraper* in SMORE is used to extract semantic markup from these kinds of web pages by allowing users to map the structures to an ontology and translate a portion of the web page into the semantic markup language. The resultant markup can be added to the user’s knowledge base. In this manner, the *Screen Scraper* can act as a source of extra metadata generation (from external means). Alternatively, users composing web pages with structured formats can use this tool to facilitate the creation of markup.

An interesting feature of the scraper is its ability to take information from between tags as well as from within them. This allows users to scrape the URI’s of images or links and mark them up. For example, if a faculty list html document contains pictures of each faculty member, the scraper can grab the URI’s of those pictures and include markup that indicates who is pictured in the image.

4.2 Semantic Virtual Portal

The Semantic Virtual Portal in SMORE is a dynamic source of rich contextual data. As users edit their pages in SMORE, the portal can be used to return pages with similar markup, related images and data, or references to other material. The underlying concept here is to store links to ontological elements made by a user while marking up his data, and later use these links as pointers to provide other users referencing the same or equivalent ontological elements with that data. The presence of this portal motivates the semantic markup of documents, images and other data with the aim that someone else can access and use this information dynamically. Additionally, it can be used to retrieve related ontologies defined by other users, which can be inserted into the local ontology database and subsequently used in markup.

For example, if a scientist authoring a paper or web page uses a particular term from an online ontology, the semantic web portal will return other sources with similar markup. This includes links to related photos she can use in her documents, to database queries that can show recent results, and to other documents she might want to cite or link to. By providing useful information and resources, users will be encouraged to mark up their documents so that they make take advantage of the portal.

5 CONCLUSION

SMORE embodies the underlying design principles stated in the paper by providing a seamless integration

of content creation and annotation. It facilitates the semantic markup of various types of media (photos, html, e-mail) and in doing so provides a high degree of flexibility in the use, modification and extension of ontologies, all of which can be done ad hoc. It integrates a wealth of features into one software package, and introduces many new features that are unavailable anywhere else such as the semantic virtual portal that helps users find related data. Thus, by creating an easy to use and highly useful tool for creating markup, we believe that everyday users will be more likely to use and benefit from the semantic web.

6 ACKNOWLEDGMENTS

This work was supported in part by grants from DARPA, the Air Force Research Laboratory, and the Navy Warfare Development Command. The Maryland Information and Network Dynamics Laboratory is supported by Industrial Affiliates including Fujitsu Laboratories of America, Lockheed Martin, and the Aerospace Corporation. The applications described in this paper are available from the Maryland Information and Dynamics Laboratory, Semantic Web Agents Project (MIND SWAP) at <http://www.mindswap.org>.

7 REFERENCES

- [1] Berners-Lee, T. and M. Fischetti, "Weaving the Web: The Original Design and Ultimate Destiny of the World Wide Web by its Inventor", Harper, San Francisco, 1999.
- [2] Berners-Lee, T., Hendler, J. and Lassila, O. "The Semantic Web," *Scientific American*, May, 2001
- [3] Brickley, D and R.V. Guha, "Resource Description Framework (RDF) Model and Syntax Specification", W3C Recommendation submitted 22 February 1999, <http://www.w3.org/TR/1999/REC-rdf-syntax-19990222/> (current May 2002).
- [4] Connolly, D, van Harmelen, F., Horrocks, I, McGuinness, D., Patel-Schneider, P., and Stein, L. DAML+OIL (March 2001) Reference Description, W3C Note 18 December 2001 (<http://www.w3.org/TR/daml+oil-reference>).
- [5] Hendler, Jim, "Agents and the Semantic Web," *IEEE Intelligent Systems*. March/April 2001 (Vol. 16, 2).
- [6] M. A. Musen, R. W. Ferguson, W. E. Grosso, N. F. Noy, M. Crubezy, & J. H. Gennari. "Component-Based Support for Building Knowledge-Acquisition Systems". In *Conference on Intelligent Information Processing (IIP 2000) of the International Federation for Information Processing World Computer Congress (WCC 2000)*, Beijing, 2000.
- [7] Horrocks, I. Et al – OilED, available on the WWW at <http://img.cs.man.ac.uk/oil/>
- [8] Sure, Y Et Al, "OntoEdit: Collaborative Ontology Development for the Semantic Web". *Proceedings of the first International Semantic Web Conference 2002 (ISWC 2002)*, June 9-12 2002, Sardinia, Italia
- [9] Handschuh, S, Staab, S, Mädche, A. "CREAM - Creating relational metadata with a component-based, ontology driven annotation framework" *K-CAP 2001*
- [10] Jan Winkler, RDFedt, available at http://www.jan-winkler.de/dev/e_rdfede.htm
- [11] Michael Grove, RDF Instance Creator, available at <http://www.mindswap.org/~mhgrove/RIC/RIC.shtml>
- [12] Scalable Vector Graphics (SVG) 1.0 Specification W3C Recommendation 04 September 2001
- [13] Jim Ley, SVG-based Image Annotation Tool, available at: <http://www.jibbering.com/svg/AnnotateImage.html>
- [14] Co-depiction experiment at RDFWeb: <http://rdfweb.org/2002/01/photo/>