

Running title: *Entamoeba histolytica* genome

## Structure and Content of the *Entamoeba histolytica* Genome

C. Graham Clark<sup>1,\*</sup>, U. Cecilia M. Alsmark<sup>2</sup>, Margit Hofer<sup>3</sup>, Yumiko Saito-Nakano<sup>4</sup>,  
 Vahab Ali<sup>5</sup>, Sabrina Marion<sup>6,#</sup>, Christian Weber<sup>6</sup>, Chandrama Mukherjee<sup>7</sup>, Iris  
 Bruchhaus<sup>8</sup>, Egbert Tannich<sup>8</sup>, Matthias Leippe<sup>9</sup>, Thomas Sicheritz-Ponten<sup>10</sup>, Peter G.  
 Foster<sup>11</sup>, John Samuelson<sup>12</sup>, Christophe J. Noël<sup>2</sup>, Robert P. Hirt<sup>2</sup>, T. Martin Embley<sup>2</sup>,  
 Carol A. Gilchrist<sup>13</sup>, Barbara J. Mann<sup>13</sup>, Upinder Singh<sup>14</sup>, John P. Ackers<sup>1</sup>, Sudha  
 Bhattacharya<sup>15</sup>, Alok Bhattacharya<sup>16</sup>, Anuradha Lohia<sup>7</sup>, Nancy Guillén<sup>6</sup>, Michael  
 Duchêne<sup>3</sup>, Tomoyoshi Nozaki<sup>5</sup> and Neil Hall<sup>17</sup>

1: Department of Infectious and Tropical Diseases, London School of Hygiene and  
 Tropical Medicine, London WC1E 7HT, UK

2: Division of Biology, Newcastle University, Newcastle NE1 7RU, UK.

3: Department of Specific Prophylaxis and Tropical Medicine, Center for  
 Physiology and Pathophysiology, Medical University of Vienna, A-1090  
 Vienna, Austria

4: Department of Parasitology, National Institute of Infectious Diseases, Tokyo, Japan

5: Department of Parasitology, Gunma University Graduate School of Medicine,  
 Maebashi, Japan

6: Institut Pasteur, Unité Biologie Cellulaire du Parasitisme and INSERM U786, F-75015  
 Paris, France

7: Department of Biochemistry, Bose Institute, Kolkata 700054, India

8: Bernhard Nocht Institute for Tropical Medicine, D-20359 Hamburg

9: Zoologisches Institut der Universität Kiel, D-24098 Kiel, Germany

10: Center for Biological Sequence Analysis, BioCentrum-DTU, Technical University of  
 Denmark, DK-2800 Lyngby, Denmark.

11: Department of Zoology, Natural History Museum, London, SW7 5BD, UK.

12: Department of Molecular and Cell Biology, Boston University Goldman School of  
 Dental Medicine, Boston, MA 02118, USA

13: Department of Medicine, Division of Infectious Diseases, University of Virginia  
 Health Sciences Center, Charlottesville, VA 22908, USA

14: Departments of Internal Medicine, Microbiology, and Immunology, Stanford  
 University School of Medicine, Stanford, CA 94305, USA

15: School of Environmental Sciences, Jawaharlal Nehru University, New Delhi 110067,  
 India

16: School of Life Sciences and Information Technology, Jawaharlal Nehru University,  
 New Delhi 110067, India

17: The Institute for Genomic Research, Rockville, MD 20850, USA

\*Corresponding Author

# Current address: Cell Biology and Biophysics Program, European Molecular Biology  
 Laboratory, 69117 Heidelberg, Germany

1	Abstract
2	1. Introduction
3	2. Genome Structure, Transcription, Translation and Replication
4	2.1 The <i>E. histolytica</i> genome sequencing, assembly and annotation process
5	2.2 Karyotype and chromosome structure.
6	2.3 Ribosomal RNA genes
7	2.4 tRNA genes
8	2.5 LINEs
9	2.6 SINES
10	2.7 Other repeats
11	2.8 Gene number
12	2.9 Gene structure
13	2.10 Gene size
14	2.11 Protein domain content
15	2.12 Translation-related proteins
16	2.13 Analysis of cell cycle genes
17	2.13.1 DNA replication initiation and DNA duplication
18	2.13.2 Chromosome segregation and cell division
19	2.13.3 CDKs and cyclins
20	2.14 Transcription
21	3. Virulence Factors
22	3.1 Gal/GalNAc Lectin
23	3.1.1 The heavy (Hgl) subunit
24	3.1.2 The light (Lgl) subunit
25	3.1.3 The intermediate (Igl) subunit
26	3.1.4 Conservation of Gal/GalNAc lectin subunits in other species of <i>Entamoeba</i>
27	3.2 Cysteine endopeptidases
28	3.3 Amoebapores and related proteins
29	3.4 Antioxidants
30	4. Metabolism
31	4.1 Energy metabolism
32	4.1.1 Glycolysis
33	4.1.1 (a) Hexokinases
34	4.1.1 (b) Glucose-6-phosphate isomerase
35	4.1.1 (c) Phosphofructokinases
36	4.1.1 (d) Fructose-1,6-bisphosphate aldolase
37	4.1.1 (e) Triose-phosphate isomerase
38	4.1.1 (f) Glyceraldehyde-3-phosphate dehydrogenase
39	4.1.1 (g) Phosphoglycerate kinase
40	4.1.1 (h) Phosphoglycerate mutase
41	4.1.1 (i) Enolase (2-phosphoglycerate dehydratase)
42	4.1.1 (j) Pyruvate, orthophosphate dikinase and pyruvate kinase
43	4.1.1 (k) Pyruvate:ferredoxin oxidoreductase (PFOR) and ferredoxin
44	4.1.1 (l) Acetyl-CoA synthetase (acetate thiokinase)
45	4.1.1 (m) Aldehyde and alcohol dehydrogenases
46	4.1.2 Energy storage: the glycogen metabolism

- 1           4.1.3 Catabolism of sugars other than glucose
- 2            4.1.3 (a) Activation of fructose and galactose for glycolysis
- 3            4.1.3 (b) Anomerisation of aldoses
- 4            4.1.3 (c) Activation of pentoses
- 5            4.1.3 (d) Interconversion of hexoses and pentoses
- 6       4.2 Amino acid catabolism
- 7        4.2.1 General features
- 8        4.2.2 Serine, threonine
- 9        4.2.3 Methionine, homocysteine and cysteine
- 10       4.2.4 Arginine
- 11       4.2.5 Glutamate, glutamine
- 12       4.2.6 Tryptophan
- 13       4.2.7 Alanine: a possible special case
- 14       4.2.8 Catabolism of other amino acids
- 15       4.3 Polyamine metabolism
- 16       4.4 Biosynthesis of amino acids
- 17        4.4.1 Cysteine and serine
- 18        4.4.2 Interconversion of glutamate-glutamine and aspartate-asparagine
- 19        4.4.3 Synthesis of glutamate and aspartate
- 20       4.5 Lipid metabolism
- 21        4.5.1 Lipid biosynthetic capabilities
- 22         4.5.1 (a) Polyisoprene biosynthesis and protein prenylation
- 23         4.5.1 (b) Fatty acid biosynthesis
- 24        4.5.2 Phospholipid metabolism
- 25         4.5.2 (a) Phospholipid biosynthesis
- 26         4.5.2 (b) Phospholipid degradation
- 27       4.6 Coenzyme A biosynthesis and pantothenate metabolism
- 28       4.7 Nucleic acid metabolism
- 29       4.8 Missing pieces
- 30       4.9 Transporters
- 31   5. The Cytoskeleton
- 32     5.1 Actin and microfilaments
- 33     5.2 Tubulins and microtubules
- 34     5.3 Molecular motors
- 35   6. Vesicular Traffic
- 36     6.1 Complexity of vesicle trafficking
- 37     6.2 Proteins involved in vesicle formation
- 38       6.2.1 COPII-coated vesicles and Sar1 GTPase
- 39       6.2.2 COPI-coated vesicles and Arf GTPases
- 40       6.2.3 Clathrin-coated vesicle and its adaptor proteins
- 41     6.3 Proteins involved in vesicle fusion
- 42       6.3.1 Rab GTPases
- 43       6.3.2 SNARE and their accessory proteins
- 44     6.4 Comparisons and implications
- 45     6.5 Glycosylation and protein folding
- 46       6.5.1 Asparagine-linked glycan precursors

1	6.5.2 N-glycans and quality control of protein folding
2	6.5.3 Unique N-glycans
3	6.5.4 O-glycans and GPI anchors
4	6.5.5 Significance
5	7. Proteins involved in signalling
6	7.1 Phosphatases
7	7.1.1 Serine/Threonine Protein Phosphatases
8	7.1.1 (a) PP2A and PP2B (Calcineurin-like) serine/threonine phosphatases
9	7.1.1 (b) PP2C phosphatases
10	7.1.2 Tyrosine phosphatases (PTP)
11	7.1.3 Dual-specificity protein phosphatases
12	7.1.4 Leucine Rich Repeats (LRRs)
13	7.2 Kinases
14	7.2.1 Cytosolic kinases
15	7.2.2 Receptor kinases
16	7.2.3 Significance
17	7.3 Calcium binding proteins
18	8. The Mitosome
19	9. Encystation
20	9.1 Chitin synthases
21	9.2 Chitin deacetylases
22	9.3 Chitinases
23	9.4 Jacob lectins
24	9.5 Gal/GalNAc lectins
25	9.6 Summary and comparisons
26	10. Evidence of Lateral Gene Transfer in the <i>E. histolytica</i> genome
27	10.1 How do the 96 LGT cases stand up?
28	10.2 Where do the genes come from?
29	10.3 What kinds of gene are being transferred?
30	11. Microarray Analysis
31	12. Future Prospects for the <i>E. histolytica</i> Genome.
32	Acknowledgments
33	Reference

## 1 **ABSTRACT**

2 The intestinal parasite *Entamoeba histolytica* is one of the first protists for  
3 which a draft genome sequence has been published. Although the genome is  
4 still incomplete, it is unlikely that many genes are missing from the list of those  
5 already identified. In this review we summarise the features of the genome as  
6 they are currently understood and provide previously unpublished analyses of  
7 many of the genes.

8

## 9 **1. INTRODUCTION**

10 *Entamoeba histolytica* is one of the most widespread and clinically important  
11 parasites, causing both serious intestinal (amoebic colitis) and extraintestinal  
12 (amoebic liver abscess) diseases throughout the world. A recent WHO estimate  
13 (WHO, 1998) places *E. histolytica* second after *Plasmodium falciparum* as  
14 causing the most deaths annually (70,000) among protistan parasites.

15

16 Recently a draft of the complete genome of *E. histolytica* was published (Loftus  
17 *et al.*, 2005) making it one of the first protist genomes to be sequenced. The *E.*  
18 *histolytica* genome project was initiated in 2000 with funding from the  
19 Wellcome Trust and the National Institute of Allergy and Infectious Diseases to  
20 the Wellcome Trust Sanger Institute and The Institute for Genomic Research  
21 (TIGR) in the UK and the USA, respectively. The publication describing the  
22 draft sequence concentrated on the expanded gene families, metabolism and the  
23 role of horizontal gene transfer in the evolution of *E. histolytica*. In this review  
24 we summarise the structure and content of the *E. histolytica* genome in  
25 comparison to other sequenced parasitic eukaryotes, provide a description of  
26 the current assembly and annotation, place the inferred gene content in the  
27 context of what is known about the biology of the organism, and discuss plans  
28 for completing the *E. histolytica* genome project and extending genome  
29 sequencing to other species of *Entamoeba*.

30

1 The fact that the genome sequence is still a draft has several important  
2 consequences. The first is that a few genes may be missing from the sequence  
3 data we have at present, although the number is likely to be small. For example,  
4 at least one gene (amoebapore B) is not present in the genome data despite it  
5 having been cloned, sequenced and the protein extensively characterised well  
6 before the start of the genome project. The second consequence is that the  
7 assembly contains a number of large duplicated regions that may be assembly  
8 artifacts, meaning that the number of gene copies is over-estimated in several  
9 cases. These problems cannot as yet be resolved but should be eventually as  
10 more data becomes available. Nevertheless, it is important to remember these  
11 issues when reading the rest of this article.

12

13 As the number of genes in *E. histolytica* runs into several thousands it is not  
14 possible to discuss all of them. However, we have generated a number of tables  
15 that identify many genes and link them to their entries in GenBank using the  
16 relevant protein identifier. Only a few tables are included in the text of this  
17 review, but the others are available on line as supplementary material -  
18 [http://pathema.tigr.org/pathema/entamoeba\\_resources.shtml](http://pathema.tigr.org/pathema/entamoeba_resources.shtml). The *E. histolytica*  
19 genome project data are being 'curated' at TIGR and it is on that site that the  
20 most current version of the assembled genome will be found. The 'Pathema'  
21 database will hold the data and the annotation (<http://pathema.tigr.org/>). The  
22 gene tables are also linked to the appropriate entry in the Pathema database and  
23 the links will be maintained as the genome structure is refined over time.

24

25 Reference is made throughout the text to other species of *Entamoeba* where  
26 data are available. *Entamoeba dispar* is the sister species to *E. histolytica* and  
27 infects humans without causing symptoms. *Entamoeba invadens* is a reptilian  
28 parasite that causes invasive disease, primarily in snakes and lizards, and is  
29 widely used as a model for *E. histolytica* in the study of encystation although  
30 the two species are not very closely related (Clark *et al.*, 2006b). Genome  
31 projects for both these species are underway at TIGR and it is anticipated that

1 high quality draft sequences will be produced for both in the near future. It is  
2 hoped that the *E. dispar* sequence will prove useful in identifying genomic  
3 differences linked to disease causation while that of *E. invadens* will be used to  
4 study patterns of gene expression during encystation. Small-scale genome  
5 surveys have been performed for two other species: *E. moshkovskii*, which is  
6 primarily a free-living species although it occasionally infects humans, and *E.*  
7 *terrapinae*, a reptilian commensal species  
8 ([http://www.sanger.ac.uk/Projects/Comp\\_Entamoeba/](http://www.sanger.ac.uk/Projects/Comp_Entamoeba/)).

9

## 10 **2. GENOME STRUCTURE**

### 11 **2.1 The *E. histolytica* Genome Sequencing, Assembly and** 12 **Annotation Process**

13 The first choice to be made in the genome project was perhaps the easiest - the  
14 identity of the strain to be used for sequencing. A significant majority of the  
15 existing sequence data prior to the genome project was derived from one strain:  
16 HM-1:IMSS. This culture was established in 1967 from a rectal biopsy of a  
17 Mexican man with amoebic dysentery and axenised shortly thereafter. It has  
18 been used widely for virulence, immunology, cell biology and biochemistry in  
19 addition to genetic studies. In an attempt to minimise the effects of long-term  
20 culture cryopreserved cells that had been frozen in the early 1970s were revived  
21 and this uncloned culture used to generate the DNA for sequencing.

22

23 Before undertaking a genome scale analysis it is important to understand the  
24 quality and provenance of the underlying data. The *E. histolytica* genome was  
25 sequenced by whole genome shotgun approach with each center generating  
26 roughly half of the reads. Several different DNA libraries containing inserts of  
27 different sizes were produced using DNA that had been randomly sheared and  
28 sequences were obtained from both ends of each cloned fragment. The Phusion  
29 assembler (Mullikin and Ning, 2003) was used to assemble the 450,000 short  
30 reads into larger contigs (contiguous sequences), resulting in 1819 genome  
31 fragments that were approximately 12X deep, which means that each base has

1 been sequenced 12 times, on average. While the genome shotgun sequence  
2 provides high coverage of each base it is inevitable that there will be  
3 misassemblies and sequencing errors in the final consensus particularly towards  
4 each end of the contigs. Another problem with draft sequence is that it contains  
5 gaps, and while most of these will be small and will mostly contain repetitive  
6 non-coding “junk” sequence, some of the gaps will probably contain genes.  
7 This makes it impossible to be absolutely certain of the absence of particular  
8 genes in *E. histolytica* and, in some cases, the presence or absence of particular  
9 biological pathways. Due to the high repeat content and low GC content  
10 (24.1%) of the *E. histolytica* genome, closure of the remaining gaps is likely to  
11 be a lengthy process. Therefore it was decided to undertake and publish an  
12 analysis of the genome draft following assembly of the shotgun reads.

13

14 Annotation of the protein coding regions of the genome was initially carried out  
15 using two genefinders (GlimmerHMM (Majoros *et al.*, 2004) and Phat (Cawley  
16 *et al.*, 2001)) previously used successfully on another low G+C genome, that of  
17 *P. falciparum*. The software was re-trained specifically for analysis of the *E.*  
18 *histolytica* genome. The training process involved preparing a set of 600  
19 manually edited genes to be used as models with the subsequent genefinding  
20 then being carried out on all of the assembled contigs to generate a 'complete'  
21 gene set. Predicted gene functions were generated automatically by homology  
22 searches using public protein and protein-domain databases, with subsequent  
23 refinement of identifications being carried out by manual inspection. For  
24 particular genes and gene families of special interest, members of the  
25 *Entamoeba* scientific community were involved throughout this process as  
26 expert curators with each individual assisting in the analysis and annotation of  
27 their genes of interest. Therefore although the manual curation of the genome  
28 has not been systematic, those areas of biology that are of primary interest to  
29 the *Entamoeba* community have been annotated most thoroughly. The  
30 publication of the genome by Loftus *et al* therefore represents a “first draft” of  
31 the complete genome sequence and the level of annotation is similar to the



1 initial publications of other genomes such as *Drosophila* (Adams *et al.*, 2000;  
2 Myers *et al.*, 2000) and human (Lander *et al.*, 2001).

3

## 4 **2.2 Karyotype and Chromosome Structure.**

5 The current *E. histolytica* genome assembly is approximately 23.7 million  
6 basepairs (Mbp) in size (Table 1). This figure is not likely to be a very accurate  
7 measure. In part this is due to misassembly of repetitive regions, which will  
8 cause the genome to appear smaller, and in part because of the possibility of  
9 aneuploidy in some regions of the genome, which would cause them to appear  
10 more than once in the assembly. Overall, however, this size is not inconsistent  
11 with data from pulse-field gels (Willhoeft and Tannich, 1999) and kinetic  
12 experiments (Gelderman *et al.*, 1971a,b) making the *E. histolytica* genome  
13 comparable in size (24 Mbp) to that of *Plasmodium falciparum* (23 Mbp)  
14 (Gardner *et al.*, 2002), *Trypanosoma brucei* (26 Mbp) (Berriman *et al.*, 2005),  
15 and the free living amoeba *Dictyostelium discoideum* (34 Mbp) (Eichinger *et*  
16 *al.*, 2005).

17

18 The current assembly does not represent complete chromosomes. Analysis of  
19 pulse-field gels predicts 14 chromosomes ranging in sizes from 0.3 to 2.2 Mb  
20 and possibly a ploidy of four (Willhoeft and Tannich, 1999). There is no current  
21 information regarding the size and nature of the centromeres and there are no  
22 contigs that appear to contain likely centromeric regions based on comparisons  
23 with other organisms. A search for signature telomeric repeats within the data  
24 indicates that these are either not present in the genome, not present in our  
25 contigs, or are diverged enough to be unidentifiable. However, there is  
26 circumstantial evidence that the chromosome ends may contain arrays of tRNA  
27 genes (see 2.4 below).

28

## 29 **2.3 Ribosomal RNA Genes**

30 The organisation of the structural RNA genes in *E. histolytica* is unusual with  
31 the rRNA genes carried exclusively on 24 kb circular episomes (Bhattacharya

1 *et al.*, 1998) that have two transcription units in an inverted repeat. These  
2 episomes are believed to make up about 20% of the total cellular DNA; indeed,  
3 roughly 15% of all of the sequencing reads generated in the genome project  
4 were derived from this molecule with the exception of certain libraries where  
5 attempts were made to exclude it. There are thought to be numerous other  
6 circular DNA molecules of varying sizes present with unknown functions (Dhar  
7 *et al.*, 1995; Lioutas *et al.*, 1995)but unfortunately they have not yet been  
8 identified in the genome shotgun sequence data. The exact reasons for this are  
9 unknown but the small size of the DNA may have prevented proper shearing  
10 during the library construction process. These molecules represent an intriguing  
11 unsolved aspect of the *E. histolytica* genome.

12

## 13 **2.4 tRNA Genes**

14 Perhaps the most unusual structural feature identified in the *E. histolytica*  
15 genome is the unprecedented number and organisation of its tRNA genes (Clark  
16 *et al.*, 2006a). Over 10% of the sequence reads contained tRNA genes and these  
17 are (with a few exceptions) organised in linear arrays. The array organisation of  
18 the tRNAs was immediately obvious in some cases from the presence of more  
19 than one repeat unit in individual sequence reads and in other cases from their  
20 presence in both reads from the two ends of the same clone. However because  
21 of the near complete identity of the array units they were impossible to  
22 assemble by the software used and therefore the size of the arrays cannot be  
23 estimated accurately.

24

25 By manual assembly of tRNA gene-containing reads, 25 distinct arrays with  
26 unit sizes ranging from under 500 bp to over 1750 bp were identified (Clark *et*  
27 *al.*, 2006a). The arrayed genes are predicted to be functional because of the 42  
28 acceptor types found in arrays none has been found elsewhere in the genome.  
29 These array units encoded between one and five tRNAs and a few tRNA genes  
30 are found in more than one unit. Three arrays also encode the 5S RNA and one  
31 encodes what is thought to be a small nuclear RNA. Experimental quantitative

1 hybridisations suggest a copy number of between about 70 and 250 for various  
2 array units. In total it is estimated that there are about 4500 tRNA genes in the  
3 genome. The frequency of a particular tRNA isoacceptor appears to be  
4 independent of the codon usage in *E. histolytica* protein-coding genes.

5

6 Between the genes in the array units are complex, non-coding, short tandem  
7 repeats ranging in size from 5 to over 36 bp. Some variation in short tandem  
8 repeat number is observed between copies of the same array unit but this  
9 variation is usually minor and not visible when inter-tRNA PCR amplification  
10 is performed. However, these regions often exhibit substantial variation when  
11 different isolates of *E. histolytica* are compared and this is the basis of a  
12 recently described genotyping method for this organism (Ali *et al.*, 2005).

13

14 There is indirect evidence to suggest that the tRNA arrays are present at the  
15 ends of chromosomes. Although allelic *E. histolytica* chromosomes often differ  
16 substantially in size in pulse-field gels, a central protein-encoding region  
17 appears to be conserved as DNA digested with rare cutting enzymes gives only  
18 a single band in Southern blots when most protein-coding genes are used as  
19 probes. In contrast, when some tRNA arrays are used as probes on such blots,  
20 the same number of bands is seen in digested and undigested DNA. It is  
21 therefore tempting to conclude that the tRNA genes are at the ends of the  
22 chromosomes and to speculate that these repeat units may perform a structural  
23 role. In *D. discoideum* it is thought that rDNA may function as a telomere in  
24 some cases (Eichinger *et al.*, 2005) and the tRNA arrays in *E. histolytica* may  
25 perform a similar role.

26

27 The chromosomal regions flanking the tRNA arrays are generally devoid of  
28 protein coding genes but often contain incomplete transposable elements (see  
29 next section) and other repetitive sequences (Clark *et al.*, 2006a). This is also  
30 consistent with a telomeric location.

31

## 1 **2.5 LINEs**

2 The *E. histolytica* genome is littered with transposable elements. There are two  
3 major types autonomous LINEs (Long Interspersed Elements) of which there  
4 are three subtypes (EhLINE 1, 2 and 3) and there are two types of SINEs (Short  
5 Interspersed Elements) (Eh SINE1 and 2) (Table 2a). The classification of these  
6 elements and their organisation has been reviewed recently (Bakre *et al.*, 2005).  
7 Phylogenetic analysis of the EhLINEs places them in the R4 clade of non- Long  
8 Terminal Repeat (LTR) elements, a mixed clade of elements that includes  
9 members from nematodes, insects, and vertebrates (Van Dellen *et al.*, 2002a).  
10 Analysis of the *E. histolytica* genome shows no evidence for the presence of  
11 LTR retrotransposons and very few DNA transposons (of the *Mutator* family)  
12 (Pritham *et al.*, 2005).

13

14 All copies of EhLINEs examined encode non-conservative amino acid changes,  
15 frame shifts, and/or stop codons and no copy with a continuous open reading  
16 frame (ORF) has yet been found. This suggests that the majority of these  
17 elements are inactive. However, a large number of EhLINE1 copies do contain  
18 long ORFs without mutations in the conserved protein motifs of the RT and EN  
19 domains, suggesting that inactivity is quite recent. ESTs corresponding to  
20 EhLINEs have been found suggesting that transcription of these elements still  
21 occurs. Although most R4 elements insert in a site-specific manner, EhLINEs  
22 do not show strict site-specificity and are widely dispersed in the genome. They  
23 are quite frequently found close to protein-coding genes and inserted near T-  
24 rich stretches (Bakre *et al.*, 2005).

25

26 All three EhLINE subtypes are of approximately equal size ranging from 4715  
27 to 4811 bp in length. Individual members within an EhLINE family typically  
28 share >85% identity, while between families they are <60% identical. By  
29 aligning the available sequences, each EhLINE can be interpreted to encode a  
30 single predicted ORF that spans almost the entire element (EhLINE1, 1589 aa;  
31 EhLINE2, 1567 aa; EhLINE3, 1587 aa). However, a precise 5bp duplication at

1 nucleotide position 1442 in about 80% of the copies of EhLINE1 creates a stop  
2 codon, dividing the single ORF in two. Similarly in 92% of EhLINE2 copies,  
3 the single ORF contains a precise deletion of two nucleotides at position 1272,  
4 resulting in two ORFs. Very few intact copies of EhLINE3 are found. The  
5 location of the stop codon leading to two ORFs appears to be conserved since  
6 in both EhLINE1 and EhLINE2 the size of ORF1 is about half that of ORF2  
7 (Bakre *et al.*, 2005). Among the identifiable domains in the predicted proteins  
8 are reverse transcriptase (RT) and a restriction enzyme-like endonuclease (EN).  
9 The putative 5' and 3' untranslated regions are very short (3-44 bp).

10

11 EhLINEs 1 and 2 appear to be capable of mobilising partner SINEs (see next  
12 section) for which abundant transcripts have been detected in *E. histolytica*.  
13 Putative LINE/SINE partners can be assigned on the basis of conserved  
14 sequences at the 3' -ends of certain pairs, which otherwise showed no sequence  
15 similarity. The relevance of this assignment for the EhLINE1/SINE1 pair has  
16 recently been demonstrated (Mandal *et al.*, 2004).

17

## 18 **2.6 SINEs**

19 The two EhSINEs are clearly related to the EhLINEs as they have a conserved  
20 3' sequence. They are nonautonomous, non-LTR retrotransposons  
21 (nonautonomous SINEs). The genetic elements encoding the abundant  
22 polyadenylated but untranslatable transcripts found in *E. histolytica* cDNA  
23 libraries (initially designated IE elements ( Cruz-Reyes and Ackers, 1992;  
24 Cruz-Reyes *et al.*, 1995) or *ehapt2* (Willhoeft *et al.*, 2002)) have now been  
25 designated EhSINE1 (Van Dellen *et al.*, 2002a; Willhoeft *et al.*, 2002). BLAST  
26 searching with representative examples of the first 44 EhSINE1s detected has  
27 identified 90 full-length (= 99% complete) copies and at least a further 120  
28 partial (= 50% of full length) copies in the genome. Length variation is  
29 observed among EhSINE1s and is largely due to variable numbers of internal  
30 26-27 bp repeats (Ackers, unpublished). The majority contain two internal  
31 repeats and cluster closely around 546 bp in length.

1  
2 A second *E. histolytica* SINE (EhSINE2) has recently been described (Van  
3 Dellen *et al.*, 2002a; Willhoeft *et al.*, 2002). Examination of the four published  
4 sequences again suggests the presence of variable numbers of short (20 bp)  
5 imperfect repeats. BLAST searching identified a total of 47 full-length (= 99%)  
6 and at least 60 partial copies in the genome. The 3'-end of EhSINE2 shows high  
7 similarity (76%) to the 3' end of EhLINE2.

8  
9 A polyadenylated transcript designated UEE1 found commonly in cDNA  
10 libraries from *E. dispar* (Sharma *et al.*, 1999) is also a non-LTR  
11 retrotransposon. A single copy of a UEE1-like element has been identified in  
12 the *E. histolytica* genome and is here designated EhSINE3. There is no  
13 significant sequence identity between EhSINE3 and EhLINE3 but the 3' end of  
14 EhSINE3 is very similar to that of EhLINE1.

15  
16 Analysis of an *E. histolytica* EST library identified over 500 significant hits to  
17 both EhSINE1 and EhSINE2. No convincing transcript from EhSINE3 could  
18 be identified although the nearly identical *E. dispar* UEE elements (EdSINE1;  
19 Shire and Ackers, submitted) are abundantly transcribed.

20  
21 A very abundant polyadenylated transcript, *ehapt1*, was described by Willhoeft  
22 *et al.* (1999) in a cDNA library. However, only a small number of partial  
23 matches could be found in the current *E. histolytica* assembly and only 10-20  
24 strong hits in the much larger *E. histolytica* EST library now available. *ehapt1*  
25 does not appear to be a SINE element and its nature is currently unclear. The  
26 lack of matches in the genome suggests either that it is encoded in regions  
27 missing from the current assembly or that it contains numerous introns.

28

## 29 **2.7 Other Repeats**

30 The *E. histolytica* genome contains a number of other repetitive elements  
31 whose functions are not always clear. There are over 75 genes encoding

1 leucine-rich tandem repeats (LRR) of the type found in BspA-like proteins of  
2 the *Treponema pallidum* LRR (TpLRR) subfamily, which has a consensus  
3 sequence of LxxIxIxxVxxIgxxAFxxCxx (Davis *et al.*, 2006). These proteins  
4 generally have a surface location and may be involved in cell-cell interaction.  
5 Genes encoding such proteins are found mainly in Bacteria and some Archaea;  
6 so far they have been identified in only one other eukaryote, *Trichomonas*  
7 *vaginalis* (Hirt *et al.*, 2002). An extensive description of the BspA-like proteins  
8 of *E. histolytica* has recently been published (Davis *et al.*, 2006) and one of  
9 them has been shown to be surface exposed (Davis *et al.*, 2006).

10

11 *E. histolytica* stress sensitive protein (Ehssp) 1 is a dispersed, polymorphic and  
12 multicopy gene family (Satish *et al.*, 2003) and is present in ca. 300 copies per  
13 haploid genome as determined by hybridisation (Table 2a). The average Ehssp1  
14 ORF is 1 kb in length with a centrally-located acidic-basic region (ABR) that is  
15 highly polymorphic. Unlike other such domains no clear repetitive motifs are  
16 present. The protein has, on average, 21% acidic (aspartate and glutamate) and  
17 17% basic (arginine and lysine) amino acids, most of which are located in the  
18 ABR. The ABR varies in size from 5 to 104 amino acids among the various  
19 copies. No size polymorphism is seen outside the central ABR domain. The  
20 genes have an unusually long 5' untranslated region (UTR; 280 nucleotides).  
21 Only one or a few copies of the gene are transcribed during normal growth, but  
22 many are turned on under stress conditions. Homologues of this gene are  
23 present in *E. dispar*, but there is very little size polymorphism in the *E. dispar*  
24 gene family.

25

26 Eukaryotic genomes usually contain numerous microsatellite loci with repeat  
27 sizes of 2-3 basepairs. With the exception of di- and tri-nucleotides made up  
28 entirely of A+T such sequences are rare in the *E. histolytica* genome. In  
29 contrast, two dispersed repeated sequences of unknown function occur far more  
30 frequently than would be expected at random. Family 16 has a 42 base  
31 consensus sequence and occurs approximately 38 times in the genome while

1 family 17 has a 27 base consensus sequence and occurs 35 time in the genome  
2 (Table 2b). The significance of these sequences remains to be determined.

3

## 4 **2.8 Gene Number**

5 The current assembly predicts that the genome contains around 10,000 genes,  
6 almost twice as many as seen in *P. falciparum* (Gardner *et al.*, 2002) or  
7 *Saccharomyces cerevisiae* (Goffeau *et al.*, 1996) but closer to that of the free  
8 living protist *Dictyostelium discoideum* (ca. 12,500; Eichinger *et al.*, 2005). It  
9 should be remembered that this number will change as the assembly improves,  
10 and is likely to decrease somewhat. Nevertheless, the comparatively large gene  
11 number when compared to some other parasitic organisms reflects both the  
12 relative complexity of *E. histolytica* and the presence of large gene families,  
13 despite the loss of certain genes as a consequence of parasitism. Gene loss and  
14 gain can both represent an adaptive response to life in the human host. Gene  
15 loss is most evident in the reconstruction of metabolic pathways of *E.*  
16 *histolytica*, which show a consistent pattern of loss of synthetic capacity as a  
17 consequence of life in an environment rich in complex nutrient sources.  
18 Similarly, analyses of expanded gene families with identifiable functions  
19 indicate that many are directly associated with the ability to sense and adapt to  
20 the environment within the human host and the ability to ingest and assimilate  
21 the nutrients present. One consequence of these gene family expansions being  
22 linked to phagocytosis of bacteria and other cells may be an association  
23 between many of these gene families and pathogenicity.

24

## 25 **2.9 Gene Structure**

26 Most *E. histolytica* genes comprise only a single exon; however as many as  
27 25% may be spliced and 6% contain two or more introns. Therefore mRNA  
28 splicing is far less common than in the related protist *D. discoideum* or the  
29 malaria parasite *P. falciparum*. The genome contains all of the essential  
30 machinery for splicing (section 2.14) and a comparison of intron positions  
31 suggests that *D. discoideum* and *E. histolytica* have both lost introns since their



1 shared common ancestor with *P. falciparum*, although many more have been  
2 lost in the *E. histolytica* lineage. A good example of this intron loss is the  
3 vacuolar ATP synthase subunit D gene (Figure 1). This protein is highly  
4 conserved but the number of introns in each gene varies. *P. falciparum* has 5  
5 introns, *D. discoideum* has two and *E. histolytica* has one. The positions of  
6 three of the five *P. falciparum* introns are conserved in one of the other species  
7 which suggests that these three (at least) were present in the common ancestor  
8 and that intron loss has led to the lower number seen in *E. histolytica* today.  
9 This loss is consistent with reverse transcriptase mediated 3' intron loss (Roy  
10 and Gilbert, 2005) as the 5' -most introns are retained. It would appear that this  
11 process has been more active in the *E. histolytica* and *D. discoideum* lineages  
12 than in *P. falciparum*, possibly because *Plasmodium* lacks a reverse  
13 transcriptase.

14

## 15 **2.10 Gene Size**

16 Genes in *E. histolytica* are surprisingly short, not only due to the loss of introns  
17 but also in the predicted lengths of the proteins they code for. On average the  
18 predicted length of a protein in *E. histolytica* is 389 amino acids (aa) which is  
19 129 aa and 372 aa shorter than in *D. discoideum* and *P. falciparum* respectively.  
20 In fact the protein length distribution is most similar to that of the  
21 microsporidian *Encephalitozoon cuniculi* (Figure 2) which has a very compact  
22 genome of 3Mb and less than 2000 genes. Direct comparison of orthologous  
23 genes between *E. histolytica* and its closest sequenced relative *D. discoideum*  
24 demonstrates this phenomenon quite well, with the majority of *E. histolytica*  
25 proteins being shorter than the *D. discoideum* counterpart (Hall, unpublished).  
26 Protein length is normally very well conserved among eukaryotes so the reason  
27 for protein shortening is unclear. It has been postulated that in bacteria reduced  
28 protein lengths reflects a reduced capacity for signaling (Zhang, 2000). This  
29 would not seem to be the case here as the number of genes identified as having  
30 a role in signaling suggests quite the opposite. An alternative theory is that as *E.*

1 *histolytica* has reduced organelles it is possible that its proteins contain fewer or  
2 simpler targeting signals.

3

#### 4 **2.11 Protein Domain Content**

5 The most common protein family (Pfam) domains of *E. histolytica* are shown in  
6 Table 3. The domains that are unusually common in *E. histolytica* reflect some  
7 of the more unusual aspects of the biology of this protist. For example, the Rab  
8 and Rho families that are involved in signaling and vesicle trafficking are  
9 among the most common domains in *E. histolytica* while in other species they  
10 are not often among the top 50 families. This could well be due to the fact that  
11 *E. histolytica* has a 'predatory' life style and these domains are intimately  
12 involved in environmental sensing, endocytosis and delivery of lysosomes to  
13 the phagosome. There are also a number of domains involved in actin  
14 dynamics and cytoskeletal rearrangement that are not common in non-  
15 phagocytic species, such as the gelsolin and SH3 domains. Myb domains are  
16 the most common transcription regulatory domains in *E. histolytica*; this  
17 domain is also common in plants where the proteins regulate many plant-  
18 specific pathways (Ito, 2005). An important finding from an initial analysis  
19 was the presence of unusual multidomain proteins, including five proteins  
20 containing both RhoGEF and Arf-GAP domains, suggesting a mechanism for  
21 direct communication between the regulators of vesicle budding and  
22 cytoskeletal rearrangement. Over 80 receptor kinases were identified (section  
23 7.2.2), each containing a kinase domain and a C rich extracellular domain.  
24 These kinases fall into distinct classes depending on the presence of CXC or  
25 CXXC repeats. There are also domains that are common in most other  
26 sequenced genomes but rare or missing from *E. histolytica*. For example, most  
27 mitochondrial carrier domain proteins are not needed in *E. histolytica* as it lacks  
28 a normal mitochondrion (section 8).

29

#### 30 **2.12 Translation-Related Proteins**

1 Two of the predicted tRNAs (Ile<sup>TAT</sup> and Tyr) need to be spliced due to the  
2 presence of an intron. tRNA introns are distinct in structure from those in  
3 protein-coding genes and require a distinct splicing machinery. The expected  
4 enzymes required for this splicing are present as are a number of tRNA  
5 modification enzymes (including those for synthesising queuine and  
6 pseudouridine) and rRNA methylases that act on specific bases in their  
7 respective RNA molecules. The expected panel of tRNA synthetases necessary  
8 for aminoacylating the tRNAs is also present, with one or two gene copies for  
9 each type.

10

11 The majority of ribosomal protein genes are well-conserved in *E. histolytica*  
12 and only the gene for large subunit protein L41 could not be identified. The  
13 missing protein is only 25 amino acids in length, 17 of which are arginines or  
14 lysines, which would make it difficult to identify in this A+T-rich genome, but  
15 it is highly conserved, having been reported from Archaea to mammals.  
16 However, it also appears to be dispensable, as *S. cerevisiae* can grow relatively  
17 normally after deletion of both its copies (Yu and Warner, 2001). Nevertheless,  
18 deletion of L41 in *S. cerevisiae* reduces the level of 80S ribosomes, suggesting  
19 that it is involved in ribosomal subunit association, reduces peptidyl transferase  
20 activity, and increases translocation (Dresios *et al.*, 2003). In addition, L41 has  
21 been shown to interact with the beta subunit of protein kinase CKII and to  
22 stimulate phosphorylation of DNA topoisomerase II alpha by CKII (Lee *et al.*,  
23 1997b). If this gene is truly absent from *E. histolytica* it may have important  
24 consequences for the cell.

25

26 No genes for mitochondrial ribosomal proteins were found. Their absence is not  
27 surprising since *E. histolytica* lacks typical mitochondria (see section 8 below).

28

29 In eukaryotic translation, elongation factor EF-1 is activated upon GTP binding  
30 and forms a ternary complex with aminoacyl tRNAs and ribosomes. EF-1 beta  
31 and delta subunits work as GDP-GTP exchange factors to cycle EF-1 alpha

1 between two forms while EF-1 gamma provides structural support for the  
2 formation of this multimeric complex. EF2 assists in the translocation of tRNAs  
3 on the mRNA by exactly one codon. *E. histolytica* has most of the expected  
4 factors except for EF-1 delta, a protein involved in exchanging GDP with GTP.  
5 This is also absent from *S. cerevisiae* and *P. falciparum*. It is likely that EF-1  
6 beta carries out this activity. It is thought that the EF-1 complex can exist in  
7 two forms, EF-1-alpha/beta/gamma and EF-1-alpha/delta/gamma. In *E.*  
8 *histolytica*, probably only the former complex exists.

9

10 Eukaryotes typically have two polypeptide release factors, eRF1 and eRF3.  
11 Both of these factors have been found in *E. histolytica*.

12

### 13 **2.13 Analysis of Cell Cycle Genes**

14 Alternation of DNA duplication and chromosome segregation is a hallmark in  
15 the cell cycle of most eukaryotes. Carefully orchestrated processes coordinate  
16 an ensemble of cell cycle regulating ‘checkpoint’ proteins ensure that progeny  
17 cells receive an exact copy of the parental genetic material (Hartwell and  
18 Weinert, 1989). Unlike most eukaryotes, *Entamoeba histolytica* cells can  
19 reduplicate their genome several times before cell division occurs  
20 (Gangopadhyay *et al.*, 1997). Approximately 5-20% of the trophozoites  
21 (depending on the growth phase) of axenic culture are multi-nucleated.  
22 Additionally, DNA reduplication may occur without nuclear division so that  
23 single nuclei contain 1X -6X or more genome contents (Das and Lohia, 2002).  
24 Thus axenically cultured *E. histolytica* trophozoites display heterogeneity in  
25 their genome content suggesting that eukaryotic cell cycle checkpoints are  
26 either absent or altered in this organism. Around 200 genes have been identified  
27 in yeast that play a direct role in cell cycle progression.

28

#### 29 *2.13.1 DNA replication initiation and DNA duplication*

30 The DNA replication licensing system is one of the crucial mechanisms that  
31 ensures the alternation of S-phase with mitosis in most cells (Tye, 1999).

1 Initiation of DNA replication involves binding of the replicative helicases to  
2 DNA replication origins in late mitosis. Loading of the replicative helicase  
3 Mcm2-7 proteins is preceded by formation of the pre-replicative complex (pre-  
4 RC) and its subsequent activation. Formation of pre-RC requires the ordered  
5 assembly of the origin recognition complex (ORC), Cdc6, Cdt1 and the Mcm2-  
6 7 proteins. The pre-RC is activated by the protein kinase Cdc7p and its  
7 regulatory subunit Dbf4 (Masai and Arai, 2002). Other factors that regulate the  
8 transition from pre-RC to replication initiation are Mcm10p, Cdc45p, TopBP1,  
9 RecQL4 and the GINS complex (Gregan *et al.*, 2003; Machida *et al.*, 2005;  
10 Merchant *et al.*, 1997; Wohlschlegel *et al.*, 2002). Two other Mcm proteins –  
11 Mcm8 and Mcm9 - have been identified in metazoan systems and are believed  
12 to be part of the replicative helicase (Maiorano *et al.*, 2006). Replication origin  
13 licensing is inactivated during S-phase but Mcm2-9p may function as a  
14 helicase that unwinds DNA ahead of the replication fork during S-phase  
15 (Maiorano *et al.*, 2006). Once S-phase has begun, the formation of new pre-RC  
16 is kept in check by high CDK activity and by the activity of the protein geminin  
17 (Bell and Dutta, 2002).

18

19 A detailed analysis of the *E. histolytica* genome shows that homologues of  
20 several proteins required for DNA replication initiation are absent. These  
21 include ORC (Origin Recognition Complex) 2-6, Cdt1, geminin, Cdc7/Dbf4  
22 and Mcm10. A single gene encoding a homologue of the archaeal and human  
23 Cdc6/Orc1p (Capaldi and Berger, 2004) was identified. This suggests that DNA  
24 replication initiation in *E. histolytica* is likely similar to archaeal replication  
25 initiation where a single Cdc6p/ORC1p replaces the hetero-hexameric ORC  
26 complex (Kelman and Kelman, 2004). Several proteins described from  
27 metazoa, such as Cdt1, geminin, Mcm8 and Mcm9, have not been found in  
28 yeast. Surprisingly, Mcm8 and Mcm9 were identified in the *E. histolytica*  
29 genome.

30

1 Of the four known checkpoint genes that regulate DNA replication in *S.*  
2 *cerevisiae* only Mec1 and Mrc1 have homologues in *E. histolytica*. *E.*  
3 *histolytica* homologues of several proteins involved in G1-S transitions are  
4 absent, such as Sic1, Chk1. The S-phase checkpoint genes p21, p27, p53 and  
5 retinoblastoma (RB) required for transition from G1 to S-phase in humans were  
6 absent in *E. histolytica*. Chk1 and Chk2 genes encode kinases that act  
7 downstream from the ATM and ATR kinases (intra-S phase checkpoint genes).  
8 The Chk1 homologue is absent but a Chk2 homologue has been identified in *E.*  
9 *histolytica* and partially characterised (Iwashita *et al.*, 2005).

10

### 11 2.13.2 Chromosome segregation and cell division

12 A large number of genes are known to regulate different events during the  
13 transition from G2-Mitosis - spindle formation checkpoint, chromosome  
14 segregation, mitosis, exit from mitosis, and cytokinesis - in *S.cerevisiae*. Many  
15 of the proteins required by yeast for kinetochore formation have no obvious  
16 homologues in *E. histolytica* suggesting that amoeba kinetochores may have an  
17 altered composition and structure. Proteins of the Anaphase Promoting  
18 Complex (APC) regulate transition from metaphase to anaphase. With the  
19 exception of APC11, none of the APC proteins could be identified in  
20 *E.histolytica*. In contrast two genes encoding CDC20 homologues, which are  
21 known to activate the APC complex, were identified in *E.histolytica* along with  
22 ubiquitin and related proteins (Wöstmann *et al.*, 1992), indicating that although  
23 most APC subunit homologues were absent the pathway of proteasomal  
24 degradation for regulation of cell cycle proteins may still be functional in  
25 *E.histolytica*. Effectors of the apoptotic pathway and meiosis were also largely  
26 absent.

27

### 28 2.13.3 CDKs and cyclins

29 The CDC28 gene encodes the single cyclin dependant kinase (CDK) in *S.*  
30 *cerevisiae* and regulates cell cycle progression by binding to different cyclins at  
31 the G1/S or G2/M boundaries (Reed, 1992; Surana *et al.*, 1991; Wittenberg *et*

1 *al.*, 1990). Similarly, *Schizosaccharomyces pombe* also encodes a single CDK  
2 (*cdc2*) (Simanis and Nurse, 1986). Mammals and plants can encode multiple  
3 CDKs and an equally large number of cyclins (Morgan, 1995; Vandepoele *et*  
4 *al.*, 2002). Association of different CDKs with specific cyclins regulates the  
5 cell cycle in different developmental stages as well as in specific tissues. CDKs  
6 belong to the serine/threonine family of kinases with a conserved PSTAIRE  
7 domain where cyclins are believed to bind (Jeffrey *et al.*, 1995; Morgan, 1996)  
8 although some mammalian and plant CDKs have been shown to have divergent  
9 PSTAIRE motifs. This heterogeneity may or may not affect cyclin binding  
10 (Poon *et al.*, 1997). The *E. histolytica* genome encodes at least 9 different  
11 CDKs among which not even one has the conserved PSTAIRE motif. The  
12 closest homologue of the CDC28/*cdc2* gene, which shows only conservative  
13 substitutions in the PSTAIRE motif (PVSTVRE), was cloned previously (Lohia  
14 and Samuelson, 1993). The remaining 8 CDK homologues exhibit even greater  
15 divergence in this motif. Eleven putative cyclin homologues with a high degree  
16 of divergence have been found. Identifying their CDK/cyclin partner along with  
17 their roles in the cell cycle is a major task that lies ahead. Some of the CDKs  
18 may not function by associating with their functional cyclin partners but may  
19 play a role in regulating global gene expression, either by activation from non-  
20 cyclin proteins or by other mechanisms (Nebreda, 2006).

21

22 *E. histolytica* presents a novel situation where the eukaryotic paradigm of a  
23 strictly alternating S-phase and mitosis is absent. Discrete G1, S and G2  
24 populations of cells are not routinely found in axenic cultures. Instead cells in  
25 S-phase show greater than 2x genome contents, suggesting that the G2 phase is  
26 extremely short and irregular. This observation together with the absence of a  
27 large number of checkpoint genes suggests that regulation of genome  
28 partitioning and cell division in *E. histolytica* may be additionally dependant on  
29 extracellular signals. *E. histolytica* must however contain regulatory  
30 mechanisms to ensure that its genome is maintained and transmitted with  
31 precision even in the absence of the expected checkpoint controls. The

1 discovery of these mechanisms will be crucial to our understanding of how the  
2 *E. histolytica* cell divides.

3

#### 4 **2.14 Transcription**

5 RNA polymerase II transcription in *E. histolytica* is known to be  $\alpha$ -amanitin-  
6 resistant (Lioutas and Tannich, 1995). The F homology block of the RNA  
7 polymerase II large subunit has been identified as the putative  $\alpha$ -amanitin  
8 binding site. This block is highly divergent in the  $\alpha$ -amanitin resistant  
9 *Trichomonas vaginalis* RNA polymerase II (Quon *et al.*, 1996). The *E.*  
10 *histolytica* RPB1 homologue also diverges from the consensus in this region  
11 but, interestingly, it is also quite dissimilar to the *T. vaginalis* sequence.

12

13 The heptapeptide repeat (TSPTSPS) common to other eukaryotic RNA  
14 polymerase II large subunit C terminal domains (CTD) is not present in the *E.*  
15 *histolytica* protein. Indeed, the *E. histolytica* CTD is not similar to any other  
16 RNA polymerase II domain in the current database. However, the CTD of the  
17 *E. histolytica* enzyme does remain proline/serine-rich (these amino acids  
18 constitute 40% of the CTD sequence). The *E. histolytica* CTD also retains the  
19 potential to be highly phosphorylated: of the 24 serines, 6 threonines and 3  
20 tyrosines within the CTD, 9 serines, 3 threonines and 1 tyrosine are predicted to  
21 be within potential phosphorylation sites. It is therefore possible that, despite  
22 its divergence, modification of the CTD by kinases and phosphatases could  
23 modulate protein-protein interactions as is postulated to occur in other RNA  
24 polymerases (Yeo *et al.*, 2003). In yeast, phosphorylation of the CTD regulates  
25 association with the mediator protein (Davis *et al.*, 2002; Kang *et al.*, 2001;  
26 Kornberg, 2001). The yeast mediator protein complex consists of 20 subunits.  
27 However, perhaps due to the divergence of the CTD, only two of these proteins  
28 have been identified in *E. histolytica* (Med7 and Med10). Homologues of the  
29 Spt4 and Spt5 elongation factors, also thought to interact with the CTD, have  
30 been identified.

31



1 The RNA polymerase core is composed of 12 putative subunits in *S. cerevisiae*  
2 (Young, 1991), while *S. pombe* contains a subset of 10 of these proteins,  
3 lacking the equivalents of subunits 4 and 9 (Yasui *et al.*, 1998). In *E.*  
4 *histolytica* only 10 of the RNA polymerase subunits have been identified,  
5 identifiable homologues of subunits 4 and 12 being absent. While the  
6 homologue to subunit 9 was present it lacks the first of the two characteristic  
7 zinc binding motifs of this protein and the DPTLPR motif in the C terminal  
8 region. A similar sequence, DPTYPK, is however present and a homologue of  
9 the TFIIE large subunit Tfa1, which is proposed to interact with this region of  
10 the protein, has been identified (Hemming and Edwards, 2000; Van Mullem *et*  
11 *al.*, 2002). The conserved N terminal portion (residues 1-52) of Rpb9 is  
12 thought to interact with both Rpb1 and Rpb2 in *S. cerevisiae* (Hemming and  
13 Edwards, 2000) and homologues of these have been identified.

14

15 The core promoter of *E. histolytica* has an unusual tripartite structure consisting  
16 of the three conserved elements TATA, GAAC and INR (Purdy *et al.*, 1996;  
17 Singh and Rogers, 1998; Singh *et al.*, 2002; Singh *et al.*, 1997). Singh and  
18 Rogers (1998) have speculated that the GAAC motif may be the binding site of  
19 a second or alternative *E. histolytica* DNA binding protein in the preinitiation  
20 complex. It is therefore of interest that, in addition to the *E. histolytica* TATA-  
21 binding protein (TBP), two other proteins contain the TATA-binding motif  
22 (Hernandez *et al.*, 1997). TBP is a subunit of the TFIID general transcription  
23 factor (GTF) which in other organisms is required for the recognition of the  
24 core promoter. In light of the variation in the core promoter previously  
25 mentioned, and the divergence in proteins that bind to the core promoter in  
26 other parasitic protists, it is not surprising that only six of the 14 evolutionary  
27 conserved subunits of TFIID, TBP Associated Factors (TAFs) 1, 5, 6, 10, 12  
28 and 13 were identified. Homologues of some of the global regulatory subunits  
29 of the Ccr4/Not complex, which interacts with TBP and TAFs 1 and 13, have  
30 also been identified.

31

1 TAFs 5, 6, 10 and 12 are also components of the histone acetyltransferase  
2 (HAT) complexes in other organisms as is SPT6 and 16 (Carrozza *et al.*, 2003).  
3 While all known components of the HAT complexes have by no means been  
4 identified or the role of the previously unknown bromodomain containing  
5 proteins encoded in the *E. histolytica* genome, histone acetylation complexes  
6 are known to be active in *E. histolytica* (Ramakrishnan *et al.*, 2004). Other  
7 potential members of chromatin remodeling complexes of *E. histolytica* include  
8 the TBP interacting helicase (RVB1 & 2) and the SNF2 subunit of the  
9 SWI/SNF complex.

10

11 Homologues of some of the other GTFs (TFII E, F and H) but not the large or  
12 small subunits were identified. In contrast to the difficulty identifying some of  
13 the GTFs, the *E. histolytica* spliceosomes components U1, U2, U4/6, U5 and  
14 the Prp19 complex have all been identified. In fact homologues of ten of the  
15 fourteen “core” snRNP proteins, two of the U1 specific snRNPs, seven of the  
16 ten U2 specific snRNPs, five of the six U5 specific snRNPs, three of the U4/6  
17 specific snRNPs, and four of the nine subunits of the Prp19 complex have been  
18 found. In fact *E. histolytica* has homologues of approximately 80% of the *S.*  
19 *cerevisiae* splicing machinery (Jurica and Moore, 2003).

20

21 Like *G. intestinalis*, *E. histolytica* has short 5' untranslated regions on its  
22 mRNAs. However, unlike those of *G. intestinalis*, *E. histolytica* mRNA has  
23 been shown to be capped (Ramos *et al.*, 1997; Vanacová *et al.*, 2003).

24 Identification of homologues of the Ceg1 RNA guanylyltransferase - an  
25 enzyme which adds an unmethylated GpppRNA cap to new transcripts - and of  
26 Abd1 - which methylates the cap to form m7GpppRNA - gives new insight into  
27 the probable cap structure in *E. histolytica* (Hausmann *et al.*, 2001; Pillutla *et*  
28 *al.*, 1998). It has been proposed that the capping enzymes interact with the  
29 phosphorylated CTD of RNA polymerase (Schroeder *et al.*, 2000). The CTD of  
30 *E. histolytica* large subunit is, as discussed earlier, not well conserved but  
31 contains several probable phosphorylation sites.

1  
2 mRNAs in *E. histolytica* are polyadenylated and the polyadenylation signal is  
3 found within the short 3' untranslated region (Bruchhaus *et al.*, 1993; Li *et al.*,  
4 2001). However only eight of the eighteen yeast Cleavage and Polyadenylation  
5 Specificity Factor (CPSF) subunits are identifiable in *E. histolytica*.

6

### 7 **3. VIRULENCE FACTORS**

#### 8 **3.1 Gal/GalNAc Lectin**

9 One of the hallmarks of *E. histolytica* pathogenicity is contact-dependent killing  
10 of host cells. *E. histolytica* is capable of killing a variety of cells types including  
11 human intestinal epithelium, erythrocytes, neutrophils, and lymphocytes  
12 (Burchard and Bilke, 1992; Burchard *et al.*, 1992a; Burchard *et al.*, 1992b;  
13 Guerrant *et al.*, 1981; Ravdin and Guerrant, 1981). Cytolysis occurs as a step-  
14 wise process that begins with adherence to target cells via galactose/N-acetyl  
15 D-galactosamine-inhibitable (Gal/GalNAc) lectin (Petri *et al.*, 1987; Ravdin  
16 and Guerrant, 1982). Adherence via the Gal/GalNAc lectin is a requirement for  
17 cell killing because in the presence of galactose or GalNAc targets cells are not  
18 killed by the amoebae. Target cell death occurs within 5 to 15 minutes and is  
19 often followed by phagocytosis. Inhibition of the Gal/GalNAc lectin with  
20 galactose or specific antibody also blocks phagocytosis (Bailey *et al.*, 1990).  
21 Resistance to lysis by the complement system is also mediated in part by the  
22 Gal/GalNAc lectin. The lectin contains a CD59-like domain that likely helps  
23 protect the trophozoites from complement; CD59 is a surface antigen of many  
24 blood cells known to have this property (Braga *et al.*, 1992).

25

26 The Gal/GalNAc lectin is a membrane complex that includes heavy (Hgl) 170  
27 kDa, and light (Lgl) 30-35 kDa subunits linked by disulphide bonds, and a non-  
28 covalently associated intermediate (Igl) 150 kDa subunit (Cheng *et al.*, 2001;  
29 Petri *et al.*, 1989). The structure and function of the Gal/GalNAc lectin has  
30 recently been reviewed (Petri *et al.*, 2002). The heavy subunit is a type1  
31 transmembrane protein while the light and intermediate subunits have

1 glycosylphosphatidylinositol (GPI) anchors (Cheng *et al.*, 2001; McCoy *et al.*,  
2 1993). Gal/GalNAc lectin subunits do not share any significant protein identity  
3 or similarity to any other known proteins, though Hgl and Igl have some very  
4 limited regions of similarity with known classes of proteins that will be  
5 discussed below.

6

### 7 *3.1.1 The heavy (Hgl) subunit*

8 Based on pulse-field gel electrophoresis there are five loci in the genome with  
9 similarity to the Hgl subunit. However, the current genome assembly only  
10 identifies two complete genes, one of which corresponds to Hgl2 (Tannich *et*  
11 *al.*, 1991b). The predicted proteins encoded by these loci are 92% identical. In  
12 initial assemblies there were three other sequences with high similarity to the  
13 Hgl subunit that were pseudogenes. These pseudogenes may account for the  
14 additional loci detected by pulse-field gel electrophoresis. The large size of  
15 these genes means that assembly problems may also be affecting our  
16 interpretation.

17

18 Hgl subunit sequences can be divided in to domains based on amino acid  
19 content and distribution (Figure 3). The amino-terminal domain of ca. 200  
20 amino acids consist of 3.2% cysteine and 2.1% tryptophan residues. The next  
21 domain, also ca. 200 amino acids, is completely devoid of these two amino  
22 acids. The C-terminal domain of ca. 930 amino acids is cysteine-rich,  
23 comprising 10.8 % cysteine. The number and spacing of all predicted  
24 tryptophan and cysteine residues are 100% conserved in the two complete  
25 genes. Although a portion of the C-terminal domain can be said to contain  
26 cysteine-rich pseudo- repeats, there is no clear repetitive nature to the protein  
27 (Tannich *et al.*, 1991b). The Hgl subunit has a single transmembrane domain  
28 and a highly conserved 41 amino acid cytoplasmic domain. In addition to these  
29 two *hgl* genes, the genome contains a newly identified divergent member of the  
30 Hgl gene family (XP\_650534). This ORF shares 43% similarity with the two

1 other Hgl isoforms, and is predicted to encode a protein with an almost  
2 identical domain structure to that of Hgl described above.

3

4

### 5 3.1.2 The light (Lgl) subunit

6 The Lgl subunit is encoded by five genes (*lgl1-5*) that share 74-85% amino acid  
7 identity. A sequence corresponding to Lgl2 is missing from the current genome  
8 assembly. The light subunits range from 270 to 294 amino acids in length. Each  
9 isoform has a 12 amino acid signal peptide, 5 conserved cysteine residues, and  
10 a GPI-anchor addition site. Lgl1 has two potential glycosylation sites. Lgl2 has  
11 one of these sites, Lgl3 has one different site, and Lgl4 and Lgl5 have none.

12

### 13 3.1.3 The intermediate (Igl) subunit

14 The Igl subunit was first identified by a monoclonal antibody that blocked  
15 amoebic adherence to and cytotoxicity for mammalian cells (Cheng *et al.*,  
16 1998). Co-purification of the Hgl, Lgl, and Igl suggests that these three subunits  
17 form a complex ( Cheng *et al.*, 1998; Cheng *et al.*, 2001). The Igl subunit also  
18 has galactose-binding activity (Cheng *et al.*, 1998) and can serve as protective  
19 antigen in vaccine trials (Cheng and Tachibana, 2001). There are two loci that  
20 encode Igl subunits (Cheng *et al.*, 2001) and the predicted amino acid  
21 sequences are 81% identical. The Igl subunit, like the Hgl subunit, does not  
22 have any recognisable carbohydrate-binding domain.

23

### 24 3.1.4 Conservation of Gal/GalNAc lectin subunits in other species of

25 *Entamoeba*

26 There are clearly identifiable orthologues of the Hgl and Lgl subunits among  
27 the limited sequences of *E. dispar*, *E. invadens*, *E. moshkovskii*, and *E.*  
28 *terrapinae* available at present (Dodson *et al.*, 1997; Pillai *et al.*, 1997; Wang *et*  
29 *al.*, 2003). Because these genomes are incomplete it is possible that as yet  
30 unidentified family members will show greater similarity to the *E. histolytica*  
31 sequences. Nevertheless, the Lgl subunit is quite conserved among the five

1 *Entamoeba* species. For instance, the *E. terrapinae* gene is 56% identical and  
2 62 % similar to *E. histolytica* Lgl1 over a span of 201 amino acids. The Hgl  
3 subunits are more diverse. The *E. dispar* Hgl orthologue is highly similar to the  
4 *E. histolytica* subunit (86%) but the other species show more diversity,  
5 including the region that corresponds to the CRD. However, the number and  
6 positions of the cysteine residues are highly conserved, as is the sequence of the  
7 cytoplasmic domain, showing only a few changes. It is difficult to put precise  
8 numbers to these similarities because the complete sequences of Hgl subunits  
9 from the other species are not present in the database. The character of the  
10 conservation of the Hgl subunits suggests that the ligand specificity is different  
11 for the Hgl subunits of each species but the signaling functions of the  
12 cytoplasmic domains are similar, if not perhaps identical. Only *E. dispar* has an  
13 identifiable Igl subunit. The other three species clearly have paralogues of the  
14 CXXC repeat family to which Igl belongs, but their similarity to Igl is mostly  
15 restricted to the CXXC and CXC repeat motifs.

16

### 17 **3.2 Cysteine endopeptidases**

18 *Entamoeba histolytica* is characterised by its extraordinary capacity to invade  
19 and destroy human tissues. The main lytic activity has been attributed to  
20 cysteine endopeptidases. This class of enzymes, which is found in all  
21 organisms, plays a major role in the pathogenicity of *E. histolytica* as  
22 demonstrated in a large number of in vitro and in vivo studies (Ankri *et al.*,  
23 1999; Gadasi and Kessler, 1983; Keene *et al.*, 1990; Li *et al.*, 1995; Luaces and  
24 Barrett, 1988; Lushbaugh *et al.*, 1985; Reed *et al.*, 1989; Schulte and Scholze,  
25 1989; Stanley *et al.*, 1995). Most striking are results from laboratory animal  
26 infections showing that *E. histolytica* trophozoites with reduced cysteine  
27 proteinase activity are greatly impaired in their ability to induce amoebic  
28 disease (Ankri *et al.*, 1999; Stanley *et al.*, 1995). In addition, the discovery that  
29 *E. histolytica* cysteine proteinases possess interleukin-1 $\beta$  convertase activity  
30 suggests that these enzymes use a mechanism that is novel in microbial  
31 pathogenicity (Zhang *et al.*, 2000).

1  
2 Thiol-dependent proteolytic activity in *E. histolytica* was first attributed to a  
3 neutral sulphhydryl proteinase (McLaughlin and Faubert, 1977) and later to a  
4 cytotoxic proteinase (Lushbaugh *et al.*, 1984). Other terms that have been used  
5 to describe closely related or identical enzymes are cathepsin B (Lushbaugh *et*  
6 *al.*, 1985), neutral proteinase (Keene *et al.*, 1990), histolysin (Luaces and  
7 Barrett, 1988) (later changed to histolysain; Luaces *et al.*, 1992), and  
8 amoebapain (Scholze *et al.*, 1992). *E. histolytica* cysteine endopeptidases were  
9 found to be secreted (Leippe *et al.*, 1995) and localised in lysosome-like  
10 vesicles or at the surface of the cell (Garcia-Rivera *et al.*, 1999; Jacobs *et al.*,  
11 1998). Molecular cloning has revealed a large number of cysteine  
12 endopeptidase genes in the *E. histolytica* genome (Bruchhaus *et al.*, 2003;  
13 Garcia-Rivera *et al.*, 1999; Reed *et al.*, 1993; Tannich *et al.*, 1991c; Tannich *et*  
14 *al.*, 1992). Interestingly, most of these genes are not expressed during in vitro  
15 cultivation (Bruchhaus *et al.*, 2003). As our current knowledge of *E. histolytica*  
16 biology and pathogenicity is mostly based on analysis of cultured cells, the  
17 function of most of the cysteine endopeptidases and their precise role in *E.*  
18 *histolytica* virulence is largely unknown.

19  
20 Homology searches using conserved active site regions revealed that the *E.*  
21 *histolytica* genome contains at least 44 genes coding for cysteine  
22 endopeptidases. Of these, the largest group is structurally related to the C1  
23 papain superfamily (Table 4), whereas a few others are more similar to family  
24 C2 (calpain-like cysteine proteinases), C19 (ubiquitinyl hydrolase), C54  
25 (autophagin), and C65 (otubain), respectively (Table 5).

26  
27 Phylogenetic analyses of the 36 C1-family members revealed that they  
28 represent 3 distinct clades (A, B, C), consisting of 12, 11 and 13 members,  
29 respectively. Clade A and B members correspond to the two previously  
30 described subfamilies of *E. histolytica* cysteine proteinases, designated EhCP-A  
31 and EhCP-B (Bruchhaus *et al.*, 2003). In contrast, clade C represents a new

1 group of *E. histolytica* cysteine endopeptidases that has not been described  
2 before. EhCP-A and EhCP-B subfamily members are classical pre-pro enzymes  
3 with an overall cathepsin L-like structure (Barrett 1998) as indicated by the  
4 presence of an ERFNIN motif in the pro region of at least 21 of the 23 EhCP-A  
5 and EhCP-B enzymes (Figure 4). Interestingly, biochemical studies with  
6 purified EhCP-A indicated a cathepsin B-like substrate specificity (Scholze and  
7 Schulte, 1988). This is likely due to the substitution of an alanine residue by  
8 acidic or charged amino acids in the postulated S2 pocket, corresponding to  
9 residue 205 of the papain sequence (Barrett 1998). As reported previously  
10 (Bruchhaus *et al.*, 2003), the EhCP-A and EhCP-B subfamilies differ in the  
11 length of the pro regions as well as of the catalytic domains, and have distinct  
12 sequence motifs in the N-terminal regions of the mature enzymes (DWR vs.  
13 PCNC). Moreover, none of the EhCP-A subfamily but 10 of the 11 Eh CP-B  
14 sequences contain hydrophobic stretches near or at the C-terminus, some of  
15 which are predicted to constitute transmembrane helices (TMH) or GPI-  
16 attachment moieties. This finding is consistent with previous reports on surface  
17 localisation of *E. histolytica* cysteine proteinases but, so far, studies on the  
18 cellular localisation of the various EhCP-B molecules have not been reported.

19

20 In contrast to the EhCP-A and EhCP-B subfamilies, primary structure  
21 prediction indicates that EhCP-C members are not pre-pro enzymes, as they  
22 lack hydrophobic signal sequences as well as identifiable pro regions. Instead,  
23 they contain a hydrophobic region located 11 to 28 amino acids from the N-  
24 terminus, which is predicted to form a TMH (Figure 4). Therefore, this new  
25 group of molecules appears to be membrane associated via a signal anchor. All  
26 EhCP-C enzymes have a conserved motif of the sequence H/I(X)<sub>6</sub>L/ICP in the  
27 C-terminal half but they differ substantially in their pI, with values ranging  
28 from 4.6 to 8.8. As there is no example of a structurally related cysteine  
29 endopeptidase corresponding to the EhCP-C subfamily in other organisms, the  
30 specific functions of this group of molecules remain completely unknown.

31



1 In addition to the large number of C1 superfamily members, the *E. histolytica*  
2 genome contains 2 genes encoding cysteine endopeptidases homologous to  
3 family C2 or calpain-like cysteine proteases (EhCALP1 and EhCALP2).  
4 Enzymes of this class contain several calcium-binding domains and have been  
5 shown to participate in a variety of cellular processes including remodeling of  
6 the cytoskeleton and membranes, signal transduction pathways and apoptosis.  
7

8 Another 4 genes were identified coding for enzymes with homology to the  
9 peptidase family C54 also termed autophagins (EhAUTO1-4). The process of  
10 autophagy has been studied in human and yeast cells (Kirisako *et al.*, 2000;  
11 Marino *et al.*, 2003). Autophagy is a mechanism for the degradation of  
12 intracellular proteins and the removal of damaged organelles. During this  
13 process the cellular components become enclosed in double membranes and are  
14 subsequently degraded by lysosomal peptidases. Autophagins seem to be  
15 important for cytoplasm-to-vacuole targeting.  
16

17 Two other genes encoding putative cysteine endopeptidases of *E. histolytica*  
18 show homology to the C19 and C65 families. These two groups of enzymes are  
19 known to be involved in ubiquitin degradation. Family C19 are ubiquitinyl  
20 hydrolases described as having ubiquitin-specific peptidase activity in humans.  
21 C65 or otubains are a group of enzymes with isopeptidase activity, which  
22 releases ubiquitin from polyubiquitin.  
23

24 In summary, the *Entamoeba* genome contains a considerable number of  
25 endopeptidase genes. Elucidation of the precise role of each of the various  
26 enzymes will be a major challenge but may help us to understand the  
27 mechanism(s) of virulence and other unique properties of this protistan parasite.  
28

### 29 **3.3 Amoebapores and related proteins**

30 In the lysosome-like granular vesicles of *E. histolytica* is found a family of  
31 small proteins, amoebapores, that are cytolytic towards human host cells,

1 display potent antibacterial activity, and cause ion channel formation in  
2 artificial membranes (for a review see Leippe (1997)). Three amoebapore  
3 isoforms have been isolated and biochemically characterised, and their primary  
4 structure has been elucidated by molecular cloning of the genes encoding their  
5 precursors (Leippe *et al.*, 1991; Leippe *et al.*, 1992; Leippe *et al.*, 1994b).  
6 These membrane-permeabilising polypeptides are discharged by *E. histolytica*  
7 into bacteria-containing phagosomes to combat growth of engulfed  
8 microorganisms (Andrä *et al.*, 2003). Because of their potent cytolytic activity  
9 against human cells in vitro (Berninghausen and Leippe, 1997; Leippe *et al.*,  
10 1994a), amoebapores have been viewed as a crucial element of the machinery  
11 use by the parasite to kill host cells. Trophozoites of *E. histolytica* lacking the  
12 major isoform amoebapore A, whether through antisense inhibition of  
13 translation (Bracha *et al.*, 1999) or epigenetic silencing of the gene (Bracha *et*  
14 *al.*, 2003), became avirulent demonstrating that this protein plays a key role in  
15 pathogenesis. Relatives of these protistan polypeptides are found in granules of  
16 porcine and human cytotoxic lymphocytes where they are termed NK-lysin and  
17 granulysin, respectively. All of these polypeptides are 70-80 amino acids in  
18 length and are characterised by a compact alpha-helical, disulphide-bonded  
19 structure known as the saposin-like fold. The structures of the amoebic and  
20 mammalian polypeptides have been solved and compared (Anderson *et al.*,  
21 2003; Hecht *et al.*, 2004; Leippe *et al.*, 2005; Liepinsh *et al.*, 1997). The  
22 biological activities have also been measured in parallel (Bruhn *et al.*, 2003;  
23 Gutschmann *et al.*, 2003) to evaluate the similarities and differences of these  
24 effector molecules from organisms whose evolutionary paths diverged very  
25 early. As they are active against both prokaryotic and eukaryotic target cells,  
26 they may be viewed as broad-spectrum effector molecules.

27

28 In the genome of *E. histolytica*, 16 genes coding for putative saposin-like  
29 proteins (SAPLIPs) were identified. All of these genes are transcribed by cells  
30 growing in axenic culture (Winkelmann *et al.*, 2006). Like amoebapores, the  
31 predicted proteins all contain one C-terminal SAPLIP domain and (with one

1 exception) a putative signal peptide (Table 6). As a transmembrane domain is  
2 not apparent in these proteins, it may well be that they are secretory products  
3 stored in the cytoplasmic vesicles and act synergistically with the amoebapores.  
4 However, only four of them have a similar size to amoebapores, the others  
5 being considerably larger (up to 1009 residues). At present, it is not clear  
6 whether these larger gene products represent precursor molecules that are  
7 processed further. None of the novel SAPLIPs contain the conserved unique  
8 histidine residue at the C-terminus that is a key residue for the pore-forming  
9 activity of amoebapores (Andrä and Leippe, 1994; Hecht *et al.*, 2004; Leippe *et*  
10 *al.*, 2005). Indeed, it has recently been shown that recombinant SAPLIP3 has  
11 no pore-forming or bactericidal activity, although it does cause membrane  
12 fusion in vitro (Winkelmann *et al.*, 2006). This is in agreement with the  
13 experimental evidence for only three pore-forming entities being present in  
14 trophozoite extracts. Therefore, it is most likely that the three amoebapores are  
15 the sole pore-forming molecules of the parasite. However, the lipid-interacting  
16 activity present in all SAPLIP proteins (Munford *et al.*, 1995) and a function  
17 that helps to kill bacterial prey may well characterise all members of the  
18 amoebapore/SAPLIP superfamily of this voraciously phagocytic cell.

19

### 20 **3.4 Antioxidants**

21 *Entamoeba histolytica* trophozoites usually reside and multiply within the  
22 human gut, which constitutes an anaerobic or microaerophilic environment.  
23 However, during tissue invasion, the amoebae are exposed to an increased  
24 oxygen pressure and have to eliminate toxic metabolites such as reactive  
25 oxygen or nitrogen species (ROS/RNS) produced by activated phagocytes  
26 during the respiratory burst. *E. histolytica* lacks a conventional respiratory  
27 electron transport chain that terminates in the reduction of O<sub>2</sub> to H<sub>2</sub>O. However,  
28 *E. histolytica* does respire and tolerates up to 5% oxygen in the gas phase (Band  
29 and Cirrito, 1979; Mehlotra, 1996; Weinbach and Diamond, 1974). Thus, *E.*  
30 *histolytica* trophozoites must use different antioxidant enzymes for the removal  
31 of ROS, RNS and oxygen (Figure 5).

1  
2 Among the enzymes in the first line of oxidative defence are superoxide  
3 dismutases (SODs), which are metalloproteins that use copper/zinc (Cu/Zn),  
4 manganese (Mn) or iron (Fe) as metal cofactors. SODs catalyse the dismutation  
5 of superoxide radical anions to form H<sub>2</sub>O<sub>2</sub> and O<sub>2</sub> (Fridovich, 1995). Analysis  
6 of the *E. histolytica* genome revealed only a single gene coding for a FeSOD  
7 and no sequences encoding MnSOD or Cu/ZnSOD. This reflects the situation  
8 found in most protistan parasites and is consistent with biochemical studies  
9 previously performed on *E. histolytica* lysates (Tannich *et al.*, 1991a).

10

11 *Entamoeba histolytica* lacks the tripeptide glutathione (Fahey *et al.*, 1984),  
12 which constitutes the major low molecular weight thiol found in almost all  
13 aerobic cells (Sies, 1999). Instead, *E. histolytica* uses cysteine as its principal  
14 low molecular weight thiol (Ariyanayagam and Fairlamb, 1999; Fahey *et al.*,  
15 1984; Nozaki *et al.*, 1999). As expected, coding sequences for enzymes that use  
16 glutathione as a cofactor, such as glutathione-S-transferase, glutathione-  
17 dependent peroxidase, glutathione reductase or glutaredoxin, are all absent from  
18 the *E. histolytica* genome. In addition, genes encoding catalases and  
19 peroxidases are also missing, as previously suggested (Sykes and Band, 1977;  
20 Weinbach and Diamond, 1974).

21

22 Other genes were identified that code for proteins involved in detoxification of  
23 H<sub>2</sub>O<sub>2</sub>, including one with homology to rubrerythrin. Rubrerythrin is a non-  
24 haeme iron protein thought to be able to reduce H<sub>2</sub>O<sub>2</sub> as part of an oxidative  
25 stress protection system (Weinberg *et al.*, 2004). So far, the nature of its redox  
26 partner is unknown in *E. histolytica* and it remains to be determined whether  
27 protection against oxidative stress is indeed its main function. Another group of  
28 H<sub>2</sub>O<sub>2</sub>-detoxifying proteins identified in *E. histolytica* are peroxiredoxins.  
29 Peroxiredoxins are known from a wide variety of organisms. They are able to  
30 reduce H<sub>2</sub>O<sub>2</sub> as well as peroxynitrite with the use of electrons provided by  
31 thiols. In addition to involvement in the detoxification of reactive oxygen

1 species peroxiredoxins seem to play a role in other processes such as signalling  
2 and differentiation (Hofmann *et al.*, 2002; Rhee *et al.*, 2005; Wood *et al.*,  
3 2003a,b). All peroxiredoxins contain a conserved cysteine residue that  
4 undergoes a cycle of peroxide-dependent oxidation and thiol-dependent  
5 reduction during the reaction. The whole protein family can be divided into  
6 three classes based on the number and position of active site Cys residues (2-  
7 Cys, atypical 2-Cys, and 1-Cys peroxiredoxins; Wood *et al.*, 2003a,b). In *E.*  
8 *histolytica* five different genes coding for peroxiredoxins were identified (Prx1-  
9 5). They all belong to the 2-Cys peroxiredoxin family. Four of them (Prx1-4)  
10 share 98% sequence identity and have an unusual N-terminal Cys-rich repeat  
11 (KECCKKECQEKECQEKECCC) of unknown function. In contrast, the fifth  
12 peroxiredoxin (Prx5) lacks the cysteine-rich N-terminal extension and shares  
13 only 30% identity with Prx1-4. Biochemical studies have shown that *E.*  
14 *histolytica* peroxiredoxins are able to detoxify H<sub>2</sub>O<sub>2</sub> and cumene hydroperoxide  
15 (Bruchhaus *et al.*, 1997; Poole *et al.*, 1997). Moreover, up-regulation of  
16 peroxiredoxin and FeSOD was associated with metronidazole resistance in  
17 cultured *E. histolytica* trophozoites (Samarawickrema *et al.*, 1997; Wassmann  
18 *et al.*, 1999).

19

20 Reactions catalysed by peroxiredoxins are dependent on the presence of  
21 physiological thiols like thioredoxin (Rhee *et al.*, 2005; Wood *et al.*, 2003b).  
22 Thioredoxins are small proteins involved in thiol-redox processes (Holmgren,  
23 2000). They contain two redox-active site cysteine residues of the motif CXXC  
24 (Watson *et al.*, 2004). Five genes coding for classical cytoplasmic thioredoxins  
25 were identified in the *E. histolytica* genome (Trx1-5). These thioredoxins have  
26 a length of 103-114 amino acids and share 25 – 47 % sequence identity. Trx1-3  
27 have identical active site motifs of the sequence WCGPC, whereas the active  
28 sites of Trx4 and Trx5 have the sequences SCPSC and WCKDC, respectively.  
29 In addition, another five thioredoxin-related proteins were identified (Trx6-10).  
30 All have a signal sequence of 15 to 19 amino acid residues and the active site  
31 motif WCGHC, which is also known from the active site of protein disulphide

1 isomerases. However, in contrast to the latter group of enzymes, the *E.*  
2 *histolytica* thioredoxin-related molecules contain only one rather than two  
3 active-site motifs and only two of the proteins have an ER membrane retention  
4 signal (Freedman *et al.*, 2002). Thus it remains to be determined whether the  
5 thioredoxin-related molecules of *E. histolytica* do constitute protein disulphide  
6 isomerases or whether they undertake other functions within the cell.

7

8 Thioredoxins are kept in the reduced state by the enzyme thioredoxin reductase  
9 which catalyses the reduction of oxidised thioredoxin by NADPH using FAD  
10 and its redox-active disulphide (Nakamura, 2005). Two different genes with  
11 homology to thioredoxin reductases have been previously described from *E.*  
12 *histolytica* (thioredoxin reductase (TrxR) and NADPH:flavin oxidoreductase  
13 (p34)). They share about 87% sequence identity and both contain the two  
14 conserved sequence motifs forming the FAD and NAD(P)H binding domains.  
15 p34 was shown to catalyse the NADPH-dependent reduction of oxygen to H<sub>2</sub>O<sub>2</sub>  
16 as well as of disulphides like DTNB and cystine (Bruchhaus *et al.*, 1998; Lo  
17 and Reeves, 1980). Therefore, in addition to disulphide reductase activity the  
18 enzyme has H<sub>2</sub>O<sub>2</sub>-forming NADPH oxidase activity. It was also shown that p34  
19 can transfer reducing equivalents to peroxiredoxin, converting the protein from  
20 its non-active, oxidised form back into its active, reduced form (Bruchhaus *et*  
21 *al.*, 1997). However, it is unlikely that peroxiredoxin is directly reduced by p34  
22 *in vivo*. It is more likely that *E. histolytica* contains a classical thioredoxin  
23 redox system consisting of thioredoxin reductase, thioredoxin and  
24 peroxiredoxin (Poole *et al.*, 1997).

25

26 In addition to genes coding for proteins with homology to thioredoxin  
27 reductase, four other gene families were identified that encode various  
28 flavoproteins. One of these families includes 4 members that have between  
29 53% and 61% sequence identity to A-type flavoproteins  
30 (flavorubredoxin/flavodiiron). A-type flavoproteins belong to a large family of  
31 enzymes that are widespread among anaerobic and facultatively anaerobic

1 prokaryotes. In addition to bacteria, homologous genes are also found in the  
2 genomes of the pathogenic amitochondriate protistan parasites *Trichomonas*  
3 *vaginalis* and *Giardia intestinalis* (Andersson *et al.*, 2003; Sarti *et al.*, 2004).  
4 The A-type flavoproteins are made up of two independent structural modules.  
5 The N-terminal region forms a metallo-beta-lactamase-like domain, containing  
6 a non-haeme di-iron site, whereas the C-terminal region is a flavodoxin-like  
7 domain, containing one FMN moiety. These enzymes have significant nitric  
8 oxide reductase activity (Gomes *et al.*, 2002; Sarti *et al.*, 2004). For *Escherichia*  
9 *coli* it is known that the nitric oxide reductase (FIRd) receives electrons from a  
10 NADH:oxidoreductase (FIRd-red). Consistent with that situation, the *E.*  
11 *histolytica* genome contains a gene encoding an NADH oxidase with 25%  
12 sequence identity to several bacterial FIRd -reds.

13

14 The three other *E. histolytica* gene families with homology to iron-sulphur  
15 flavoproteins (families B-D) are characterised by the presence of a flavodoxin-  
16 like domain forming a typical FMN binding site. Family B and family C consist  
17 of three members each, which share sequence identity of 42% and 46%,  
18 respectively. Family D consists of two members, which share only 33%  
19 sequence identity. At present, the function of the various flavodoxin-like  
20 molecules remains to be determined and deserves to be investigated fully,  
21 particularly as to whether they do indeed have antioxidant capacity.

22

#### 23 **4. METABOLISM**

24 Biochemical analysis of *E. histolytica* metabolism has a long history (Reeves,  
25 1984), dating back to shortly after the development of culture media that  
26 allowed the generation of substantial numbers of axenic cells. The genome  
27 sequence has confirmed most of the predicted metabolic pathways shown  
28 biochemically to be present or absent in *E. histolytica* in the past. As with most  
29 parasites, secondary loss of biosynthetic pathways is a recurring theme.  
30 However, a few surprises have also been uncovered. Every single enzyme  
31 involved in metabolism cannot realistically be discussed in this review. In this

1 section the only the major energy generating and biosynthetic aspects of  
2 metabolism will be covered. Enzyme names, EC numbers and accession  
3 numbers are given in the the supplementary table for this section.

4

## 5 **4.1 Energy Metabolism**

### 6 *4.1.1 Glycolysis*

7 *E. histolytica* lacks a functional tricarboxylic acid (TCA) cycle and oxidative  
8 phosphorylation. It is not able to convert organic substrates such as glucose into  
9 H<sub>2</sub>O and CO<sub>2</sub>, but has to rely on the energy generated by various types of  
10 substrate level phosphorylation (Reeves, 1984). Glycolysis is the major  
11 pathway of ATP generation, but in addition the genome project has identified a  
12 number of genes that could result in more ATP generation through the  
13 catabolism of amino acids. These enzymes will be described further below. As  
14 *E. histolytica* lacks compartmentalised energy generation, it has been classified  
15 as a type I amitochondriate protist (Martin and Müller , 1998) in contrast to the  
16 type II amitochondriate protists containing hydrogenosomes, such as  
17 *Trichomonas vaginalis*. Nevertheless, it does contain a mitochondrial remnant,  
18 the mitosome (see section 8).

19

20 In *E. histolytica*, glycolysis appears to be localised in the cytosol. This is in  
21 contrast to trypanosomes where a major part is carried out in the glycosomes  
22 (Parsons, 2004) and the pathway is regarded as a potential target for  
23 chemotherapy (Opperdoes and Michels, 2001). The kinetic properties of  
24 recombinant *E. histolytica* glycolysis enzymes have recently been studied by  
25 Saavedra *et al.* (2005). Their analysis suggested that fructose-1,6-bisphosphate  
26 aldolase, phosphoglycerate mutase, glyceraldehyde-3-phosphate  
27 dehydrogenase, and pyruvate phosphate dikinase might be regulating the  
28 glycolytic flux.

29

30 4.1.1 (a) Hexokinases



1 Glucose taken up by *E. histolytica* is phosphorylated by two hexokinase (EC  
2 2.7.1.1) isoenzymes (Hxk1 and Hxk2). The two *E. dispar* isoenzymes are  
3 shifted towards a slightly more basic pI, which is the basis of the classical  
4 biochemical method for distinguishing *E. histolytica* from *E. dispar* by starch  
5 gel electrophoresis (Farri *et al.*, 1980). The pI differences among the two *E.*  
6 *histolytica* isoforms (Ortner *et al.*, 1995) and between the two species (Ortner *et*  
7 *al.*, 1997b) are the result of genetic differences that lead to different amino acid  
8 sequences and charge differences. Hxk1 phosphorylates glucose and mannose,  
9 while Hxk2 phosphorylates mainly glucose and is much less active with  
10 mannose as a substrate (Kroschewski *et al.*, 2000).

11

#### 12 4.1.1 (b) Glucose-6-phosphate isomerase

13 Glucose 6-phosphate is converted to fructose 6-phosphate by glucose-6-  
14 phosphate isomerase (EC 5.3.1.9). The genome has 2 genes for this enzyme,  
15 which code for proteins that differ only by a single insertion/deletion of 7  
16 amino acid residues. Glucose-6-phosphate isomerase is another of the enzymes  
17 for the classical differentiation of *Entamoeba zymodemes* by starch gel  
18 electrophoresis (Sargeant, 1987).

19

#### 20 4.1.1 (c) Phosphofructokinases

21 The main phosphofructokinase activity in *E. histolytica* is PPi-dependent (EC  
22 2.7.1.90; Reeves *et al.*, 1976). There is a single gene (Deng *et al.*, 1998)  
23 encoding this 60 kDa enzyme. The gene is a candidate for lateral transfer from  
24 bacteria (Loftus *et al.*, 2005) (see section 10). The enzyme is expressed at a  
25 tenfold higher level and displays about tenfold higher activity than a second  
26 phosphofructokinase of 48 kDa (XP\_653373) (Chi *et al.*, 2001). The substrate  
27 specificity of the smaller enzyme is disputed. Whereas Bruchhaus *et al.* (1996)  
28 reported that this minor enzyme also used PPi as phosphate donor, Chi *et al.*  
29 (2001) found only an ATP-dependent activity. The 48 kDa and 60 kDa  
30 enzymes are highly divergent with less than 20% sequence identity.  
31 Interestingly, the specificity of the 60 kDa phosphofructokinase can be changed

1 from PPi to ATP by mutation of a single amino acid residue (Chi and Kemp,  
2 2000). The authors concluded that ATP rather than PPi was the primordial high  
3 energy compound. In the genome, there are two additional genes encoding  
4 isoforms of the 48 kDa enzyme, which have not been studied at the protein  
5 level.

6

#### 7 4.1.1 (d) Fructose-1,6-bisphosphate aldolase

8 Fructose 1,6-bisphosphate is cleaved to glyceraldehyde 3-phosphate and  
9 dihydroxyacetone 3-phosphate by fructose-1,6-bisphosphate aldolase (EC  
10 4.1.2.13). The enzyme, a Class II aldolase (Marsh and Lebherz, 1992) has been  
11 cloned (XP\_650373) and exhibits strong sequence similarity to eubacterial  
12 aldolases (Sanchez *et al.*, 2002). A second gene (XP\_655966) encodes a protein  
13 differing from the first by a single deletion of 28 amino acids flanked by short  
14 divergent stretches. These bacterial-type aldolases are also found in  
15 *Trichomonas vaginalis*, *Giardia intestinalis* and other protists (Sanchez *et al.*,  
16 2002). *E. histolytica* has no gene coding for a Class I aldolase like those found  
17 in animals, which might make aldolase an interesting target for chemotherapy.

18

#### 19 4.1.1 (e) Triose-phosphate isomerase

20 Triose-phosphate isomerase (EC 5.3.1.1) converts dihydroxyacetone 3-  
21 phosphate into glyceraldehyde 3-phosphate. The gene was previously cloned  
22 (Landa *et al.*, 1997), and is highly similar to the annotated gene product. This  
23 dimer-forming enzyme represents the first *E. histolytica* protein for which the  
24 structure has been solved by X-ray crystallography (Rodriguez-Romero *et al.*,  
25 2002).

26

#### 27 4.1.1 (f) Glyceraldehyde-3-phosphate dehydrogenase

28 Glyceraldehyde-3-phosphate dehydrogenase (EC 1.2.1.12) oxidises and  
29 phosphorylates glyceraldehyde 3-phosphate to 1,3-bisphosphoglycerate in two  
30 coupled reactions using NAD<sup>+</sup> as cofactor (Reeves, 1984). The genome project  
31 revealed five putative genes, three of which encode the identical protein

1 sequence of 36.0 kDa and a predicted pI of 7.04. The fourth gene product,  
2 XP\_648981, differs from these three only by a 13 amino acid deletion, while  
3 XP\_650370 is a clearly distinct 34.8 kDa isoform with a lower predicted pI of  
4 5.80. Interestingly, the isoforms XP\_650356 and XP\_650370 of different pI are  
5 encoded within the same contig.

6

#### 7 4.1.1 (g) Phosphoglycerate kinase

8 Phosphoglycerate kinase has an unusual substrate (Reeves and South, 1974),  
9 transferring the high energy phosphate group from 3-phosphoglyceroyl  
10 phosphate to GDP leading to the formation of GTP (EC 2.7.2.10). There is one  
11 candidate gene encoding a 45 kDa protein.

12

#### 13 4.1.1 (h) Phosphoglycerate mutase

14 Phosphoglycerate mutase (Reeves, 1984) isomerises 3-phosphoglycerate to 2-  
15 phosphoglycerate (EC 5.4.2.1). Five divergent putative genes for this enzyme  
16 are found in the genome. Two gene products of 62 kDa were classified as 2,3-  
17 bisphosphoglycerate-independent phosphoglycerate mutases (XP\_649031 and  
18 XP\_654182); they differ only at their C-termini and display significant  
19 similarity to bacterial phosphoglycerate mutases. The three other genes are very  
20 divergent. XP\_651808 was identified as a candidate for lateral gene transfer  
21 (Loftus *et al.*, 2005) (see section 10). The remaining two gene products  
22 XP\_649053 and XP\_657284 are related to genes found in both prokaryotes and  
23 eukaryotes.

24

#### 25 4.1.1 (i) Enolase (2-phosphoglycerate dehydratase)

26 Enolase (EC 4.2.1.11) converts 2-phosphoglycerate to phosphoenolpyruvate.  
27 The gene has been cloned (Beanan and Bailey, 1995) and the protein  
28 characterised (Hidalgo *et al.*, 1997) previously. The 47 kDa gene product is a  
29 typical eukaryotic enolase (XP\_649161). A carboxy-terminally truncated  
30 incomplete ORF is also found.

31

1 4.1.1 (j) Pyruvate, orthophosphate dikinase and pyruvate kinase

2 In *E. histolytica*, both activities forming ATP and pyruvate from  
3 phosphoenolpyruvate have been found. The exergonic pyruvate kinase reaction  
4 uses ADP (Saavedra *et al.*, 2004), and the pyruvate, orthophosphate dikinase  
5 uses AMP and PPi in a slightly endergonic reaction (Varela-Gomez *et al.*,  
6 2004). The dikinase activity is found in C4 plants where it is involved in  
7 phosphoenolpyruvate generation for gluconeogenesis. In *E. histolytica* it was  
8 discovered long before the pyruvate kinase (Reeves, 1968).

9

10 The cloning of pyruvate, orthophosphate dikinase (EC 2.7.9.1) was reported by  
11 two groups. The published sequences (Bruchhaus and Tannich, 1993; Saavedra  
12 Lira *et al.*, 1992) are highly similar or identical to XP\_657332 and XP\_654666.  
13 In addition there are two shorter related open reading frames.

14

15 In the genome 3 putative pyruvate kinase genes (EC 2.7.1.40) have been  
16 identified. The 3 are identical except for an amino-terminal deletion in  
17 XP\_648240 and an internal deletion in XP\_653635.

18

19 4.1.1 (k) Pyruvate:ferredoxin oxidoreductase (PFOR) and ferredoxin

20 PFOR (EC 1.2.7.1) is an enzyme of major importance to *E. histolytica*, as the  
21 parasite lacks NAD<sup>+</sup>-dependent pyruvate dehydrogenase and pyruvate  
22 decarboxylase (Reeves, 1984). No evidence for the latter two genes was found  
23 in the genome, confirming the biochemical results. PFOR oxidatively  
24 decarboxylates pyruvate to acetyl-CoA. The electrons are transferred to  
25 ferredoxin which, in its reduced form, can activate and reduce metronidazole,  
26 the major anti-amoebic drug (Müller, 1986). The activated form of  
27 metronidazole can potentially react with a number of biomolecules and is able  
28 to cleave the parasite DNA. In human cells, metronidazole is not activated and  
29 is much less toxic. In *T. vaginalis*, down-regulation of PFOR is one mechanism  
30 of producing metronidazole resistance (Kulda, 1999); however PFOR  
31 expression appears unaltered in partially resistant *E. histolytica*

1 (Samarawickrema *et al.*, 1997; Wassmann *et al.*, 1999). All eukaryotic PFOR  
2 genes, including that of *E. histolytica*, appear to have been acquired during an  
3 ancient lateral gene transfer event from bacteria (Horner *et al.*, 1999; Rotte *et*  
4 *al.*, 2001). There are two putative PFORs in the *E. histolytica* genome  
5 displaying minor sequence differences.

6

7 The genome contains 7 ferredoxin genes in total with 5 quite divergent  
8 sequences. All are related to eubacterial and archaeal ferredoxins (Nixon *et al.*,  
9 2002). The gene pairs XP\_655183 / XP\_655182 and XP\_654311 / XP\_652694  
10 are identical. The other three gene products represent more divergent open  
11 reading frames. The deduced proteins have similar molecular masses, between  
12 6.1 kDa and 8.8 kDa, and different predicted isoelectric points between 4.2 and  
13 8.6.

14

#### 15 4.1.1 (l) Acetyl-CoA synthetase (acetate thiokinase)

16 The normal fate of acetyl-CoA in mitochondriate organisms is entry into the  
17 tricarboxylic acid cycle. However this pathway is absent from *E. histolytica*.  
18 Instead, the cleavage energy of the thioester bond of acetyl-CoA can be used to  
19 generate one ATP molecule. One of the known acetyl-CoA synthetases  
20 generates ATP from ADP and Pi (EC 6.2.1.13). Such an enzyme has been  
21 characterised by Reeves *et al.* (1977) and cloned (Field *et al.*, 2000), and  
22 reported to be a 77 kDa protein. The common acetyl-CoA synthetase activity  
23 that produces ATP from AMP and P<sub>PPi</sub> (EC 6.2.1.1) appears to be absent in *E.*  
24 *histolytica*.

25

#### 26 4.1.1 (m) Aldehyde and alcohol dehydrogenases

27 The *E. histolytica* genome encodes a complex system of alcohol and/or  
28 aldehyde dehydrogenases. In total, there are 25 predicted genes, 3 of which are  
29 on the list of lateral gene transfer (LGT) candidates.

30

1 Alcohol dehydrogenase ADH1 was the first alcohol dehydrogenase to be  
2 characterised in *E. histolytica* (Reeves *et al.*, 1971) and is a NADPH-dependent  
3 enzyme (EC 1.1.1.2). The gene was previously cloned (Kumar *et al.*, 1992); in  
4 the genome three genes are almost identical to that sequence, while one  
5 (XP\_652772) has 67% identity.

6  
7 Fermentation in *E. histolytica* uses the bifunctional alcohol dehydrogenase /  
8 aldehyde dehydrogenase NADH-dependent enzyme ADH2, which belongs to  
9 the ADHE family and has both alcohol dehydrogenase and aldehyde  
10 dehydrogenase activities (Lo and Reeves, 1978). Under anaerobic conditions,  
11 reduction of the acetyl-CoA generated by PFOR to ethanol is one way to  
12 regenerate the NAD<sup>+</sup> used by glyceraldehyde-3-phosphate dehydrogenase.  
13 ADH2 first reduces acetyl-CoA to an enzyme-bound hemiacetal which is then  
14 hydrolysed to acetaldehyde (EC 1.2.1.10) and further reduced to ethanol (EC  
15 1.1.1.1). If the enzyme is also able to work in the reverse direction, *E.*  
16 *histolytica* would be able to generate acetyl-CoA and energy from ethanol in  
17 the presence of oxygen. This would explain older reports of ethanol stimulated  
18 oxygen uptake in *E. histolytica* (Weinbach and Diamond, 1974). The enzyme is  
19 closely related to AdhE from *E. coli* and other bacteria (Reid and Fewson,  
20 1994) and there is strong support for its acquisition by LGT (Andersson *et al.*,  
21 2006; Field *et al.*, 2000; Loftus *et al.*, 2005) (see section 10). Like its bacterial  
22 homologue, ADH2 appears to form helical rods that sediment with membrane  
23 fractions (Avila *et al.*, 2002). Two groups have previously cloned ADH2  
24 (Bruchhaus and Tannich, 1994; Yang *et al.*, 1994), and in total the genome  
25 contains 5 full-length ADH2 genes and one that is truncated. All share between  
26 98% and 100% sequence identity.

27  
28 In total, there are 11 alcohol dehydrogenase ADH3 genes in the genome, two of  
29 which been reported previously (Kimura *et al.*, 1996; Rodriguez *et al.*, 1996).  
30 The recombinant enzyme characterised by Rodriguez *et al.* (1996) was  
31 NADPH-specific, like ADH1. There are five genes similar to these previously

1 reported sequences. The rest of the ADH3 sequences fall into two groups of 3  
2 similar sequences. All 11 ADH3 sequences are between 44% and 100%  
3 identical on the amino acid level. XP\_649823 was originally on the list of LGT  
4 candidates (Loftus *et al.*, 2005), and a similarity to ADH3 sequences of gram-  
5 negative bacteria had been noted before (Nixon *et al.*, 2002). However a related  
6 sequence is now known to exist in *T. vaginalis* also (see section 10).

7

8 The genome encodes three additional distinct alcohol dehydrogenases.  
9 XP\_656535 is a putative Zn-containing enzyme, and is on the list of LGT  
10 candidates. XP\_652753 has been annotated as a Fe-containing alcohol  
11 dehydrogenase and XP\_652262 simply as putative alcohol dehydrogenase.

12

13 One NADPH-dependent aldehyde dehydrogenase encoding gene (ALDH1) is  
14 present and was reported previously (Zhang *et al.*, 1994).

15

#### 16 4.1.2 Energy storage: the glycogen metabolism

17 *E. histolytica* uses glycogen as its major energy store. Glycogen is a polymer of  
18 alpha-1,4-linked glucose chains with alpha-1,6 branch points, which in *E.*  
19 *histolytica* has a compact structure as suggested by branch points every 5-6  
20 glucose residues (Bakker-Grunwald *et al.*, 1995). The cytoplasm of  
21 trophozoites contains numerous glycogen granules which were first observed  
22 by electron microscopy (Rosenbaum and Wittner, 1970) and later characterised  
23 biochemically (Takeuchi *et al.*, 1977). A glycogen phosphorylase activity (EC  
24 2.4.1.1), associated with the glycogen granules, generates glucose 1-phosphate  
25 from orthophosphate and the linear portion of various glucopolysaccharides  
26 (Werries and Thurn, 1989). The genome contains at least 6 putative full-length  
27 and truncated genes encoding glycogen phosphorylases, two of which were  
28 cloned by Wu and Müller (2003). These authors noted a marked sequence  
29 divergence in those regions of the enzymes involved in regulation by  
30 phosphorylation and concluded that classical regulation by phosphorylation  
31 may not occur.

1  
2 Glycogen phosphorylase degrades the linear chains only down to the alpha-1,6  
3 branch points. The remaining core molecule is called limit dextrin. Degradation  
4 can proceed further with the help of a debranching enzyme that has been  
5 purified (Werries *et al.*, 1990). It exhibits activities of both amylo-1,6-  
6 glucosidase (EC 3.2.1.33) and 4-alpha-glucanotransferase (EC 2.4.1.25). The  
7 genome contains two genes putatively encoding a full-length (XP\_653608) and  
8 a truncated glycogen debranching enzyme. The deduced molecular mass of the  
9 large protein is 166 kDa which corresponds to the biochemical data (Werries *et*  
10 *al.*, 1990).

11  
12 Glucose 1-phosphate is isomerised to glucose 6-phosphate by  
13 phosphoglucomutase (EC 5.4.2.2) before entering the glycolytic pathway. The  
14 isoelectric points of the phosphoglucomutases from *E. histolytica* and *E. dispar*  
15 differ which was exploited for differentiation of the two species by starch gel  
16 electrophoresis (Sargeant *et al.*, 1978). The migration properties are  
17 reproduced by recombinant enzymes and are the result of primary sequence  
18 differences (Ortner *et al.*, 1997a). *E. histolytica* has one gene coding for this  
19 important enzyme, and in addition there are two distantly related members of  
20 the phosphoglucomutase / phosphomannomutase family.

21  
22 Genes encoding the enzymes involved in glycogen biosynthesis in *E. histolytica*  
23 have been identified: a glycogen synthase (EC 2.4.1.11) of 155 kDa and two  
24 putative branching enzymes (EC 2.4.1.18). The glycogen precursor UDP-  
25 glucose is generated from UTP and glucose 1-phosphate by UTP:glucose-1-  
26 phosphate uridylyltransferase (EC 2.7.7.9). Two UTP-hexose-1-phosphate  
27 uridylyltransferases have been characterised biochemically, a larger glucose 1-  
28 phosphate-specific enzyme of 45 kDa and a less specific enzyme of 40 kDa  
29 reported to use both galactose 1-phosphate and glucose 1-phosphate (Lobelle-  
30 Rich and Reeves, 1983). The genome contains one larger open reading frame  
31 encoding a putative UTP:glucose-1-phosphate uridylyltransferase of 54.7 kDa



1 and two smaller ones encoding enzymes of 46.3 kDa with high similarity  
2 identified as UTP:N-acetyl-glucosamine-1-phosphate uridyltransferases. These  
3 enzymes are interesting in that they could possibly be involved in the activation  
4 of N-acetyl-glucosamine 1-phosphate as a precursor of the chitin cyst wall.

5

#### 6 4.1.3 Catabolism of sugars other than glucose

##### 7 4.1.3 (a) Activation of fructose and galactose for glycolysis

8 Neither Hxk1 nor Hxk2 can use fructose or galactose as a substrate, but there  
9 are 2 genes encoding bacterial-type enzymes that may do so, a 33 kDa  
10 fructokinase, which is one of the candidates for lateral gene transfer to the *E.*  
11 *histolytica* lineage (see section 10), and a 43 kDa galactokinase. The  
12 fructokinase groups with bacterial fructose 6-kinases (EC 2.7.1.4), and the  
13 galactokinase groups with galactose 1-kinases (EC 2.7.1.6). This substrate  
14 specificity has been noted before (Reeves, 1984). Fructose 6-phosphate enters  
15 as an intermediate of the glycolytic pathway (see 4.1.1 (c)). As described above  
16 (4.1.2), galactose 1-phosphate can be activated to UDP-galactose (Lobelle-Rich  
17 and Reeves, 1983), and then epimerised to UDP-glucose by UDP-glucose 4-  
18 epimerase (EC 5.1.3.2) (Reeves, 1984). In the genome, a single candidate 38  
19 kDa ORF for the latter enzyme has been identified. The UDP-bound glucose  
20 can then be used either for the synthesis of glycogen or fed into the glycolysis  
21 pathway via glucose 1-phosphate and glucose 6-phosphate. This efficient  
22 pathway allows *E. histolytica* to grow on galactose instead of glucose (Reeves,  
23 1984).

24

##### 25 4.1.3 (b) Anomerisation of aldoses

26 The 1-position in the pyranose form of aldoses has a hydroxyl group that can be  
27 in either the  $\alpha$ - or  $\beta$ -configuration. These forms can be interconverted by means  
28 of an aldose 1-epimerase (EC 5.1.3.3) an enzyme that has recently been  
29 characterised (Villalobo *et al.*, 2005). There is a single gene encoding this  
30 product.

31

### 1 4.1.3 (c) Activation of pentoses

2 Two gene candidates encoding pentose-activating enzymes have been identified  
3 in the *E. histolytica* genome: a 35 kDa ribokinase (EC 2.7.1.15) and a 56 kDa  
4 xylulokinase (EC2.7.1.17). The latter is another bacterial-type sequence  
5 putatively acquired by lateral gene transfer.

6

### 7 4.1.3 (d) Interconversion of hexoses and pentoses

8 The pathway of interconversion between hexoses and pentoses in *E. histolytica*  
9 was described many years ago (Reeves, 1984; Susskind *et al.*, 1982). A  
10 transketolase (EC 2.2.1.1) converts fructose 6-phosphate and glyceraldehyde 3-  
11 phosphate into xylulose 5-phosphate and erythrose 4-phosphate. Erythrose 4-  
12 phosphate and dihydroxyacetone phosphate are condensed by the glycolytic  
13 enzyme fructose-1,6-bisphosphate aldolase to sedoheptulose 1,7-bisphosphate,  
14 an extended substrate specificity of the aldolase. Phosphofructokinase then is  
15 able to remove a phosphate group forming diphosphate and sedoheptulose 7-  
16 phosphate. This molecule and glyceraldehyde 3-phosphate are then converted  
17 by transketolase to the pentoses ribose 5-phosphate and xylulose 5-phosphate.  
18 A transaldolase activity is absent (Reeves, 1984) consistent with there being no  
19 such gene in the genome. In contrast, 7 gene products were identified as likely  
20 transketolases: three highly similar proteins of 73 kDa and four truncated  
21 versions.

22

## 23 **4.2 Amino acid catabolism**

### 24 *4.2.1 General features*

25 As discussed above, glycolysis under anaerobic conditions can use only part of  
26 the energy contained in glucose for ATP generation. *E. histolytica* is capable  
27 not only of taking up amino acids (Reeves, 1984), but also using them for the  
28 generation of energy, as suggested by Zuo and Coombs (1995). The genome  
29 has revealed a number of unusual genes, often with bacterial affinities, coding  
30 for enzymes of amino acid catabolism (Anderson and Loftus, 2005).

31

1 In many cases, the degradation of amino acids starts with a transamination  
2 reaction (EC 2.6.1. -) generating a 2-ketoacid. The *E. histolytica* genome has  
3 five ORFs identified as aminotransferases. These ORFs are distinct from each  
4 other with the exception of XP\_655090 and XP\_655099, which differ only by  
5 one insertion and are LGT candidates. So far there is no enzymological data on  
6 this group of enzymes, so their substrate specificities in *E. histolytica* are  
7 unknown.

8  
9 Both amino acid degradation and glycolysis have 2-ketoacids as intermediates.  
10 Pyruvate is one common intermediate, as amino acid degradation can produce  
11 either pyruvate or other 2-ketoacids. PFOR (see 4.1.1 (k)) is known to have a  
12 relaxed specificity, and in addition to pyruvate it can oxidatively decarboxylate  
13 2-ketobutanoate, oxaloacetate, and 2-ketoglutarate (Samarawickrema *et al.*,  
14 1997). The reaction generates CoA-thioesters with the potential of producing  
15 one ATP per molecule.

16  
17 The amino acids asparagine, aspartate, serine, alanine, tryptophan, cysteine,  
18 threonine, methionine, glutamine, and glutamate can all be transformed into one  
19 of these 2-ketoacids in one or very few steps. This underlines the major  
20 importance of the PFOR in the energy metabolism of *E. histolytica*. The  
21 enzyme is indispensable, and as it always generates reduced ferredoxin it will  
22 always activate metronidazole. Consequently, it would be very difficult for *E.*  
23 *histolytica* to become resistant to metronidazole.

24  
25 *4.2.1 Aspartate and asparagine*

26 *E. histolytica* takes up asparagine and aspartate in the presence or absence of  
27 glucose (Zuo and Coombs, 1995). Four putative asparaginases (EC 3.5.1.1) are  
28 found in the genome. Three are identical and share only 48% amino acid  
29 identity with the fourth (XP\_656586). Asparaginase mediates the formation of  
30 aspartate from asparagine by releasing ammonia. The predicted sequences  
31 appear to possess a signal sequence, as suggested by TargetP program

1 ([www.cbs.dtu.dk/services/TargetP/](http://www.cbs.dtu.dk/services/TargetP/)), which is reminiscent of a periplasmic  
2 isotype (EcA, type II) (Swain *et al.*, 1993) that is up-regulated under anaerobic  
3 and carbon-restricted conditions (Cedar and Schwartz, 1967).

4

5 Aspartate can be converted to fumarate and ammonia by aspartate ammonia-  
6 lyase (aspartase, EC 4.3.1.1). Addition of a water molecule by fumarase (EC  
7 4.2.1.2) produces malate. The genome encodes a putative fumarase that is  
8 related to bacterial Class I fumarases. The aspartase is a member of the bacterial  
9 Class II fumarase / aspartase protein family (Woods *et al.*, 1988), and also on  
10 the list of LGT candidates.

11

12 Aspartate is also decomposed into oxaloacetate and ammonia by aspartate  
13 aminotransferase, with the concomitant production of glutamate from 2-  
14 oxoglutarate. Oxaloacetate is then converted into malate via malate  
15 dehydrogenase (EC 1.1.1.37) and, since *E. histolytica* lacks both a functional  
16 TCA cycle and phosphoenolpyruvate carboxykinase, the malate generated can  
17 be oxidatively decarboxylated to pyruvate by malic enzyme (EC 1.1.1.39). Both  
18 of these enzymes are present in *E. histolytica*. Two very similar genes have  
19 been identified as encoding malic enzyme and are LGT candidates.

20

#### 21 4.2.2 Serine, threonine

22 Serine and threonine are also taken up by *E. histolytica* in the presence and  
23 absence of glucose (Zuo and Coombs, 1995). Serine can be deaminated by the  
24 pyridoxal phosphate-dependent serine dehydratase (L-serine ammonia-lyase,  
25 EC 4.3.1.17) to pyruvate and ammonia. The enzyme was characterised by  
26 Takeuchi *et al.* (1979) who showed that addition of serine to the culture  
27 medium stimulated oxygen consumption. In an analogous reaction, threonine  
28 dehydratase (threonine ammonia-lyase, EC 4.3.1.19) breaks down threonine to  
29 2-oxobutanoate. Both ketoacids can then be oxidised by PFOR to acetyl-CoA  
30 or propionyl-CoA. Both catabolic reactions can be carried out by the same  
31 enzyme, as has been shown in yeast for example (Ramos and Wiame, 1982). In

1 the *E. histolytica* genome annotation, four gene products have been annotated  
2 as threonine dehydratases, but none as serine dehydratase. XP\_650405 and  
3 XP\_652480 are identical while XP\_655614 and XP\_657171 share 95% and  
4 37% identity with the others, respectively. The exact substrate specificities of  
5 these 4 putative serine / threonine dehydratases have not been reported.

6  
7 Degradation of serine via the non-phosphorylated serine pathway, by the  
8 sequential reactions of L-serine: pyruvate aminotransferase (EC 2.6.1.51), D-  
9 glycerate dehydrogenase (EC 1.1.1.29), and D-glycerate kinase (EC 2.7.1.31)  
10 (Snell, 1986) results in the glycolytic intermediate 3-phosphoglycerate. The  
11 genome encodes several putative aminotransferases (see section 4.2.1), but it is  
12 not yet known if serine is among their substrates. An unusual bacterial-type  
13 NADPH-dependent D-glycerate dehydrogenase was characterised by Ali *et al.*  
14 (2003) and there are 2 genes encoding D-glycerate dehydrogenases, one of  
15 which (XP\_648124) is among the weaker LGT candidates (see section 10). The  
16 genome also contains 2 genes encoding identical glycerate kinases. The enzyme  
17 has recently been characterised by Ali and Nozaki (unpublished).

18  
19 *4.2.3 Methionine, homocysteine and cysteine*

20 Methionine  $\gamma$ -lyase (EC 4.4.1.11) decomposes methionine to methanethiol  
21 (mercaptomethane), ammonia, and 2-oxobutanoate. In *E. histolytica*, two  
22 methionine  $\gamma$ -lyases, EhMGL1 and EhMGL2, of similar molecular weights  
23 have been characterised (Tokoro *et al.*, 2003). These two isoenzymes show  
24 marked differences in substrate specificity, isoelectric point, enzymological and  
25 biochemical parameters (Tokoro *et al.*, 2003). Both enzymes can also act on  
26 other amino acids. In addition to degrading methionine, both EhMGL1 (pI  
27 6.01) and EhMGL2 (pI 6.63) can convert homocysteine to hydrogen sulphide,  
28 ammonia and 2-oxobutanoate. EhMGL2 also decomposes cysteine to hydrogen  
29 sulphide, ammonia, and pyruvate, whereas EhMGL1 is only weakly active  
30 against cysteine. Decomposition of homocysteine by methionine  $\gamma$ -lyase is  
31 essential since this parasite lacks the other known enzymes capable of

1 destroying this toxic amino acid. In the genome, three open reading frames  
2 correspond to EhMGL1 and one to EhMGL2. So far, the only eukaryotes  
3 known to possess methionine  $\gamma$ -lyases are *E. histolytica* and *T. vaginalis*  
4 (Lockwood and Coombs, 1991). As the enzymes are absent from the human  
5 host and important for the generation of metabolic energy, they could be targets  
6 for chemotherapy (Coombs and Mottram, 2001; Tokoro *et al.*, 2003).

7

8 In addition to serving as a source of metabolic energy, another important role of  
9 methionine is as a donor of methyl groups via S-adenosylmethionine synthetase  
10 (synonymous with methionine adenosyltransferase, EC 2.5.1.6). Seven gene  
11 candidates were identified, four full-length and three truncated. The S-  
12 adenosylhomoserine left after the transfer of the activated methyl group can be  
13 hydrolysed by S-adenosylhomocysteine hydrolase (EC 3.3.1.1) giving  
14 adenosine and homocysteine. Two candidate genes with identical sequences  
15 and one truncated form are present.

16

17 However, *E. histolytica* lacks the remaining enzymes for the reverse  
18 transsulphuration pathway (forming cysteine from methionine) (Nozaki *et al.*,  
19 2005), i.e. cystathionine  $\beta$ -synthase and cystathionine  $\gamma$ -lyase. In addition, *E.*  
20 *histolytica* lacks all enzymes involved in the forward transsulphuration  
21 (forming methionine from cysteine) including cobalamin-dependent methionine  
22 synthase (EC 2.1.1.13) or cobalamin-independent methionine synthase (EC  
23 2.1.1.14), which suggests that *E. histolytica* is capable of neither converting  
24 homocysteine to cystathionine nor recycling homocysteine to methionine.

25

26 *E. histolytica* lacks the methylthioadenosine cycle enzymes except for two, 5'-  
27 methylthioadenosine/S-adenosyl homocysteine nucleosidase (EC 3.2.2.9) and  
28 aspartate aminotransferase (AT, EC 2.6.1.1). The significance of these two  
29 enzymes in *E. histolytica* is unknown.

30

31 *4.2.4 Arginine*

1 In *G. intestinalis* and *T. vaginalis* the arginine deiminase (EC 3.5.3.6) pathway  
2 is important for energy generation (Knodler *et al.*, 1994; Linstead and  
3 Cranshaw, 1983; Schofield and Edwards, 1994), generating one ATP molecule  
4 from the breakdown of arginine to ornithine. In contrast, no arginine deiminase  
5 gene or dihydrolase pathway was detected in the *E. histolytica* genome.

6  
7 In *E. histolytica*, arginine can either be degraded by arginase (EC 3.5.3.1) via  
8 ornithine or arginine decarboxylase (EC 4.1.1.19) via agmatine. The arginine  
9 decarboxylase reaction uses up protons and may be involved in the acid  
10 resistance needed for the passage of cysts through the human stomach  
11 (Anderson and Loftus, 2005). Another function suggested for arginine  
12 degradation was that it depletes arginine as a substrate for human macrophages,  
13 preventing NO synthesis and amoebicidal activity (Elnekave *et al.*, 2003). Both  
14 enzymes could also be important for the generation of the polyamine putrescine  
15 (see 4.3 below). The genome contains a single gene encoding a 96 kDa  
16 polypeptide annotated as ornithine/arginine/lysine decarboxylase, the substrate  
17 specificity of which has not yet been examined on the recombinant protein  
18 level. There is a single gene encoding a putative 33 kDa arginase.

19

#### 20 4.2.5 Glutamate, glutamine

21 In aerobic organisms, the 2-oxoglutarate generated from glutamate in a  
22 transaminase reaction enters the citric acid cycle for further catabolism. In *E.*  
23 *histolytica*, which also contains transaminases, 2-oxoglutarate can be oxidised  
24 by PFOR to give succinyl-CoA from which one molecule of ATP can be  
25 generated.

26

27 Several other gene products of *E. histolytica* could act on glutamine and  
28 glutamate. The genome lacks a glutaminase (EC 3.5.1.2) to carry out the simple  
29 hydrolysis of glutamine. Instead there is a putative glucosamine-fructose-6-  
30 phosphate aminotransferase (EC 2.6.1.16), which uses the energy in the amide

1 group of glutamine to generate glucosamine 6-phosphate from fructose 6-  
2 phosphate. This product may be used for cyst wall biosynthesis.

3

#### 4 *4.2.6 Tryptophan*

5 Tryptophan can be degraded to indole, pyruvate, and ammonia by the PLP-  
6 dependent enzyme tryptophanase (EC 4.1.99.1), for which one candidate gene  
7 exists. To date, tryptophanase has only been found in bacteria, never in  
8 eukaryotes, and it is also on the list of LGT candidates.

9

#### 10 *4.2.7 Alanine: a possible special case*

11 Alanine could potentially be transformed into pyruvate by alanine  
12 aminotransferase (synonymous with alanine:pyruvate transaminase, EC  
13 2.6.1.2). However, *E. histolytica* is reported to excrete alanine (Zuo and  
14 Coombs, 1995) suggesting that this enzyme is not used under the culture  
15 conditions tested. Conceivably, the purpose of the excretion process may be to  
16 carry excess nitrogen out of the cell in the absence of a functional urea cycle.

17

#### 18 *4.2.8 Catabolism of other amino acids*

19 Most of the enzymes for branched-chain amino acid metabolism are missing in  
20 *E. histolytica* but leucine, isoleucine, and valine could be transformed to 2-  
21 oxoisocaproate, 2-oxo-3-methylvalerate, and 2-oxovalerate, respectively, by a  
22 putative branched-chain amino acid aminotransferase (EC 2.6.1.42), one of the  
23 aminotransferases mentioned above (section 4.2). This could produce ammonia  
24 or transfer the amino group to 2-oxoglutarate to form glutamate. Subsequent  
25 oxidative decarboxylation to give the respective CoA-derivatives could be  
26 envisaged but so far no gene candidates for the necessary dehydrogenases have  
27 been identified.

28

29 One gene encodes a putative histidine ammonia-lyase (EC 4.3.1.3), which is  
30 responsible for the decomposition of histidine into urocanate and ammonia.

31 Other than the formation of ammonia, the significance of this enzyme is not



1 clear since the downstream enzymes involved in histidine catabolism from  
2 urocanate to glutamate were not found.

3

4 Currently, there is little information regarding the fate of the amino acids  
5 glycine, proline, phenylalanine, tyrosine, and lysine in *E. histolytica*. No genes  
6 for the catabolic enzymes necessary were detected except for a LGT candidate  
7 bacterial-type 96 kDa broad-specificity ornithine/arginine/lysine decarboxylase  
8 that may be acting on lysine.

9

### 10 **4.3 Polyamine Metabolism**

11 The absence of *S*-adenosyl-L-methionine decarboxylase (EC 4.1.1.50), which  
12 converts *S*-adenosyl methionine into decarboxylated *S*-adenosyl methionine,  
13 spermidine synthase (EC 2.5.1.16), and spermine synthase (EC 2.5.1.22)  
14 suggests a complete lack of polyamine metabolism in this parasite (Anderson  
15 and Loftus, 2005). However, as mentioned above, *E. histolytica* possesses  
16 genes encoding arginase and arginine decarboxylase. Both could be involved  
17 in the production of putrescine via agmatine and agmatinase (EC 3.5.3.11) or  
18 via ornithine and ornithine decarboxylase (EC 4.1.1.17). The high putrescine  
19 concentration in trophozoites demonstrated by NMR spectroscopy (9.5 mM)  
20 (Bakker-Grunwald *et al.*, 1995) reinforces the physiological significance of  
21 putrescine. However, the fate of putrescine is unknown as neither spermine nor  
22 spermidine has been demonstrated in *E. histolytica*.

23

24 There is controversy regarding the presence or absence of trypanothione, a  
25 spermidine-containing thiol, in *E. histolytica*. Trypanothione is a major thiol in  
26 trypanosomes and leishmania (Fairlamb and Cerami, 1992) and contains two  
27 molecules of glutathione joined by a spermidine linker. The first reports  
28 detected the presence of trypanothione in *E. histolytica* (Ondarza *et al.*, 1997)  
29 but were contradicted soon after (Ariyanayagam and Fairlamb, 1999). More  
30 recently another study reaffirmed its presence (Ondarza *et al.*, 2005). However,  
31 the gene encoding trypanothione reductase reported from *E. histolytica* strain

1 HK-9 (AF503571) has no homologue in the genome of HM-1:IMSS. Although  
2 this matter has not been resolved, there is general agreement that the major thiol  
3 in *E. histolytica* is cysteine (Fahey *et al.*, 1984).

4

5 The *E. histolytica* genome encodes a 46 kDa ornithine decarboxylase with  
6 similarity to both plant and vertebrate enzymes and there is also the 96 kDa  
7 ornithine/arginine/lysine decarboxylase (see section 4.2.4). Only the former  
8 enzyme has been characterised at the biochemical level (Arteaga-Nieto *et al.*,  
9 2002) and has been shown to be insensitive to difluoromethylornithine  
10 (DFMO), as is *E. histolytica* (Gillin *et al.*, 1984).

11

12 The conversion of arginine into putrescine via agmatine, in a reaction initiated  
13 by arginine decarboxylase, is generally present in bacteria and plants. Although  
14 arginine decarboxylase is present in *E. histolytica*, agmatinase (EC 3.5.3.11),  
15 which further catalyses conversion of agmatine to putrescine and urea, appears  
16 absent. However, one gene identified as a 33 kDa arginase also shares 21%  
17 sequence identity with human mitochondrial agmatinase and therefore its  
18 substrates need to be examined on the biochemical level to see whether the  
19 enzyme can act on arginine, agmatine, or both. At present, the role of arginine  
20 decarboxylase in *E. histolytica* is not clear, although as mentioned above this  
21 enzyme may also be involved in acid resistance in *E. histolytica*.

22

## 23 **4.4 Biosynthesis of Amino Acids**

### 24 *4.4.1 Cysteine and serine*

25 One of the areas in which reduction of metabolism is most evident is in amino  
26 acid biosynthesis. Biosynthetic pathways for most amino acids other than serine  
27 and cysteine ( Ali *et al.*, 2003; Ali *et al.*, 2004a; Nozaki *et al.*, 1998a; Nozaki *et*  
28 *al.*, 1999) have been lost in *E. histolytica*. Similarly, *P. falciparum*, which  
29 predominantly acquires amino acids from host haemoglobins, lacks  
30 biosynthesis of most amino acids (Gardner *et al.*, 2002). Intracellular  
31 concentrations of some amino acids (glutamate, leucine, valine, and proline, in

1 descending order of abundance) are very high in *E. histolytica* ranging from 6-  
2 21 mM (Bakker-Grunwald *et al.*, 1995). In particular, the glutamate and proline  
3 concentrations are much higher in the cells than in the growth medium (21 and  
4 7.3 mM vs. 5.9 and 1.8 mM, respectively). Glutamate accounts for over one  
5 third of the total amino acid pool (Bakker-Grunwald *et al.*, 1995), and is likely  
6 to play a central role in homeostasis not only of amino acids but of energy  
7 metabolism in general. Thus, it is likely that these amino acids are actively  
8 taken up by as-yet unidentified amino acid transporters.

9  
10 Retention of the serine and cysteine biosynthetic pathways when the others  
11 have been lost is likely related to the physiological importance of cysteine,  
12 which is the major intracellular thiol of this parasite. The cysteine biosynthetic  
13 pathway consists of two major steps, catalysed by serine acetyltransferase (EC  
14 2.3.1.30), which produces *O*-acetylserine from serine and acetyl-coenzyme A,  
15 and cysteine synthase (EC 2.5.1.47), which subsequently transfers an alanyl  
16 moiety from *O*-acetylserine to sulphide to produce cysteine. *E. histolytica*  
17 possesses three genes each for cysteine synthase and serine acetyltransferase.  
18 Cysteine synthase 1 and 2 were considered to be allelic isotypes (Nozaki *et al.*,  
19 1998b), while cysteine synthase 3 appears to be distinct, with only 83% identity  
20 to cysteine synthase 1 and 2. In contrast, all three serine acetyltransferase genes  
21 seem to be distinct, showing only 48-73% identity (Ali and Nozaki,  
22 unpublished). It was previously shown that cysteine synthase 1/2 and serine  
23 acetyltransferase 1 are unique in that (a) they do not form a heterocomplex, in  
24 contrast to other organisms (Bogdanova and Hell, 1997; Droux *et al.*, 1998) and  
25 (b) serine acetyltransferase 1 is sensitive to allosteric inhibition by both L-  
26 cysteine and L-cystine (Nozaki *et al.*, 1999). Since all variants of these two  
27 enzymes lack organelle-targeting sequences, the significance of the multiple  
28 isotypes is unknown. It is important to determine subcellular distribution and  
29 specific functions of these isotypes to understand the significance of the  
30 redundancy. As this pathway is absent in humans, it is a rational target for  
31 development of new chemotherapeutic drugs against amoebiasis.

1  
2 Serine is synthesised de novo utilising the glycolytic intermediate 3-  
3 phosphoglycerate, in a pathway that includes three sequential reactions  
4 catalysed by D-phosphoglycerate dehydrogenase (EC 1.1.1.95), phospho-L-  
5 serine aminotransferase (EC 2.6.1.52), and O-phospho L-serine phosphatase  
6 (EC 3.1.3.3). Although the final enzyme has not yet been enzymologically and  
7 functionally analysed, the first two enzymes have been characterised ( Ali and  
8 Nozaki, 2006; Ali *et al.*, 2004a).

9

#### 10 4.4.2 Interconversion of glutamate-glutamine and aspartate-asparagine

11 The single step interconversions of glutamate and glutamine, catalysed by  
12 glutamate synthase (EC 1.4.1.13) and glutamine synthetase (EC 6.3.1.2), and of  
13 aspartate and asparagine by asparagine synthase (EC 6.3.5.4) are found in *E.*  
14 *histolytica*. There are two isotypes of glutamine synthetase with 47% amino  
15 acid identity and 5 candidate genes. NADPH-dependent glutamate synthase  
16 (EC 1.4.1.13) catalyses the formation of two glutamates from glutamine and 2-  
17 oxo-glutarate in bacteria, yeast, and plants, and together with glutamine  
18 synthetase is involved in ammonia fixation under ammonia-restricted  
19 conditions. NADPH-dependent glutamate synthase is normally composed of  
20 two large and two small subunits (Petoukhov *et al.*, 2003). Although three  
21 genes encoding the small subunit are present, the large subunit appears to be  
22 absent in *E. histolytica*. These putative NADPH-dependent glutamate synthase  
23 small subunits share 80% amino acid identity and show 44% amino acid  
24 identity to homologues from the Archaea. The similarity to archaeal-type  
25 glutamate synthase (Nesbo *et al.*, 2001) suggests that the *E. histolytica* small  
26 subunits may function as a glutamate synthase without the large subunit, as  
27 shown for *gltA* from the archaean *Pyrococcus* (Jongsareejit *et al.*, 1997).

28

29 The two enzymes that catalyse interconversion between aspartate and  
30 asparagine, aspartate ammonia ligase (EC 6.3.1.1) and asparaginase (EC  
31 3.5.1.1; see 4.2.1), are present in *E. histolytica*. Two types of aspartate

1 ammonia ligases, AsnA and AsnB, are known from other organisms: the former  
2 utilises only ammonia, while the latter uses both ammonia and glutamine as  
3 amide donors in a reverse reaction. Mammals possess only AsnA, whereas  
4 prokaryotes have both AsnA and AsnB (Boehlein *et al.*, 1996; Nakamura *et al.*,  
5 1981). Interestingly, *E. histolytica* possesses only the AsnB homologue. Thus,  
6 the amoebic enzyme is likely involved in the formation of glutamate from  
7 glutamine, in addition to asparagine formation from aspartate.

8

#### 9 4.4.3 Synthesis of glutamate and aspartate

10 Glutamate can be formed from 2-oxo-glutarate and ammonia in a reversible  
11 reaction catalysed by glutamate dehydrogenase (EC 1.4.1.2), which is present  
12 in *E. histolytica*. It is known that this enzyme plays a dominant role in ammonia  
13 fixation under ammonia-non-restricted conditions as this reaction consumes no  
14 ATP. In addition, glutamate dehydrogenase is also involved in gluconeogenesis  
15 from glutamate.

16

17 Aspartate ammonia lyase (synonymous with aspartase, EC 4.3.1.1), which  
18 decomposes aspartate into fumarate and ammonia in a reversible reaction, is  
19 also present in *E. histolytica* (see 4.2.1 above).

20

## 21 4.5 Lipid Metabolism

22 For *E. histolytica*, the lack of oxidative phosphorylation means that the high  
23 energy content of lipids such as fatty acids cannot be exploited. Therefore lipids  
24 such as phospholipids and cholesterol are primarily membrane components in  
25 *E. histolytica* (Das *et al.*, 2002; Sawyer *et al.*, 1967). Although these  
26 components are acquired mainly from their food or from the human host, *E.*  
27 *histolytica* does have some capability for biosynthesis, as well as extending and  
28 remodeling lipids, and for attaching lipids to proteins.

29

### 30 4.5.1 Lipid biosynthetic capabilities

#### 31 4.5.1 (a) Polyisoprene biosynthesis and protein prenylation

1 Cholesterol is an important membrane constituent generated from C<sub>5</sub> isoprene  
2 precursors. *E. histolytica* trophozoites in axenic culture need cholesterol in their  
3 growth medium (Reeves, 1984), and it is likely that they acquire it from their  
4 human host. Reeves (1984) even cites several studies which show that  
5 hypercholesteremia in the host increases the damage inflicted by amoebic  
6 infection. *E. histolytica* lacks several enzymes for the classical sterol  
7 biosynthesis pathway (Schroepfer, 1981). The first stage of sterol biosynthesis  
8 is the formation of isopentenyl- or dimethylallyl diphosphate. In the *E.*  
9 *histolytica* genome no candidate genes for the generation of these intermediates  
10 were found, neither for the mevalonate pathway nor for the mevalonate-  
11 independent methylerythritol 4-phosphate (MEP) pathway that operates in  
12 bacteria and plants (Hunter *et al.*, 2003; Rohmer *et al.*, 1993). In a later step  
13 towards cholesterol synthesis, two molecules of C<sub>15</sub> farnesyl diphosphate are  
14 dimerised to give C<sub>30</sub> presqualene diphosphate (EC 2.5.1.21). This enzyme  
15 activity and those catalysing the subsequent steps also appear to be absent. The  
16 genome data thus support the long standing conclusion that cholesterol  
17 biosynthesis is absent from *E. histolytica*.

18

19 Unexpectedly, the *E. histolytica* genome appears to encode enzymes involved  
20 in the intermediate stages of cholesterol biosynthesis from C<sub>5</sub> isopentenyl  
21 diphosphate to C<sub>15</sub> farnesyl diphosphate. The latter compound, and the larger  
22 C<sub>20</sub> compound geranylgeranyl diphosphate, may serve as precursors for the  
23 hydrophobic modification of GTP-binding proteins allowing them to bind to  
24 membranes (Grunler *et al.*, 1994). Protein prenylation is a ubiquitous process. It  
25 is important in human cell biology, health and disease (McTaggart, 2006), but it  
26 is also essential for parasites such that protein farnesylation has been proposed  
27 as a potential novel target for anti-parasitic chemotherapy (Maurer-Stroh *et al.*,  
28 2003) including anti-*E. histolytica* chemotherapy (Ghosh *et al.*, 2004).

29

30 The first enzyme in this pathway is the isopentenyl-diphosphate delta-isomerase  
31 which catalyses the conversion of isopentenyl diphosphate to dimethylallyl

1 diphosphate (EC 5.3.3.2). There is a single gene encoding this enzyme that is of  
2 presumed bacterial origin and is on the list of LGT candidates. The two  
3 isomeric C<sub>5</sub> isoprenyl diphosphates undergo condensation to C<sub>10</sub> geranyl  
4 diphosphate, catalysed by geranyl-diphosphate synthase (EC 2.5.1.1). Farnesyl-  
5 diphosphate synthase (EC 2.5.1.10) then adds another C<sub>5</sub> unit to give C<sub>15</sub>  
6 farnesyl diphosphate. Finally geranylgeranyl-diphosphate synthase (EC  
7 2.5.1.29) adds another C<sub>5</sub> prenyl unit to give C<sub>20</sub> geranylgeranyl diphosphate.  
8 The genome contains five putative prenyl transferase genes, which all have  
9 been annotated as geranylgeranyl-diphosphate synthases. Their sequences are  
10 highly similar, with the exception that the open reading frames are disrupted in  
11 two of them (XP\_650479 and XP\_655958). These prenyl transferases appear to  
12 be of bacterial origin as well, and XP\_650913 is on the list of LGT candidates.  
13 When searching for geranyl-diphosphate synthase or farnesyl-diphosphate  
14 synthase in the *E. histolytica* genome, the closest matches are for the same  
15 genes, so that the substrate specificity of these enzymes is unclear and needs to  
16 be examined biochemically.

17

18 The *E. histolytica* genome contains one sequence each for the alpha and beta  
19 chains of protein farnesyltransferase (EC 2.5.1.58), which were previously  
20 cloned and characterised as recombinant proteins (Kumagai *et al.*, 2004).

21

22 In addition to the protein farnesyltransferase, a protein  
23 geranylgeranyltransferase I (EC 2.5.1.59) beta chain has recently been cloned  
24 and expressed together with the protein farnesyltransferase alpha chain  
25 (Makioka *et al.*, 2006). The heterodimeric molecule had protein  
26 geranylgeranyltransferase activity of unusually broad substrate specificity. The  
27 alpha and beta chains of the protein (Rab-) geranylgeranyltransferase II (EC  
28 2.5.1.60) have also been cloned, as cDNAs (Kumagai *et al.* unpublished  
29 results).

30

1 The *E. histolytica* genome encodes candidate enzymes for the modification of  
2 prenylated proteins. There are two highly divergent proteins both identified as  
3 CAAX prenyl proteases (EC 3.4.24.84). CAAX is the carboxy-terminus of the  
4 substrate protein, in which C is the prenylated cysteine residue, A is an aliphatic  
5 amino acid and X is the terminal residue. The proteases cleave after the  
6 modified cysteine. After the processing step, a prenylcysteine carboxyl  
7 methyltransferase (EC 2.1.1.100) methylates the carboxy-terminal residue;  
8 there are two divergent candidate genes for this enzyme.

9  
10 Taken together, the *E. histolytica* genome contains all the necessary genes to  
11 encode the pathway from isopentenyl diphosphate to a processed farnesylated  
12 or geranylgeranylated protein. The source of the starting material, isopentenyl  
13 diphosphate, remains unknown at this time, but there may be a previously  
14 unknown pathway for its synthesis or *E. histolytica* may be able to acquire it  
15 from its environment.

16

#### 17 4.5.1 (b) Fatty acid biosynthesis

18 *E. histolytica* encodes an unusual 138 kDa acetyl-CoA carboxylase with two  
19 bacterial-type carboxylase domains, an acetyl-CoA carboxylase and a pyruvate  
20 carboxylase. Since no biotin carboxylase domain is found in the *E. histolytica*  
21 genome, it was proposed that the enzyme removes a carboxyl group from  
22 oxaloacetate and transfers it to acetyl-CoA, forming malonyl-CoA and pyruvate  
23 (Jordan *et al.*, 2003; Loftus *et al.*, 2005). This fusion protein has not been  
24 identified in any organisms other than *Giardia* and *Entamoeba*.

25

26 In the classical pathway of fatty acid biosynthesis, starting from acetyl-CoA  
27 sequential two-carbon units are added from malonyl-CoA. In each round of  
28 extension, the beta-keto group is reduced in three steps before a new two-  
29 carbon unit is added. The whole pathway is carried out in a large fatty acid  
30 synthase complex, where the growing chain is linked to an acyl carrier protein.  
31 *E. histolytica* lacks this classical pathway. There are, however, plant



1 homologues of fatty acid chain elongases such as *Arabidopsis thaliana* KCS1  
2 (Todd *et al.*, 1999). There are eight putative fatty acid elongases in the *E.*  
3 *histolytica* genome, and all are very similar to each other. These enzymes could  
4 be involved in elongation of fatty acids taken up from the host or food sources,  
5 but their function and substrate specificity are unknown at this time.

6

#### 7 4.5.2 Phospholipid metabolism

8 Phospholipids amount to 60-70% of the total lipids in *E. histolytica* (Sawyer *et*  
9 *al.*, 1967). So far little information is available at the biochemical level on how  
10 phospholipids are synthesised, acquired or remodelled. The genome project has  
11 revealed a number of genes indicating that the phospholipid metabolism could  
12 be more complex than expected.

13

#### 14 4.5.2 (a) Phospholipid biosynthesis

15 In order to produce phospholipids one has to generate the important  
16 intermediate phosphadidate (1,2-diacylglycerol 3-phosphate) by  
17 phosphorylation and acylation of glycerol. *E. histolytica* contains one gene for a  
18 glycerol kinase (EC 2.7.1.30). The second step would be the transfer of the acyl  
19 group to glycerol-3-phosphate by glycerol-3-phosphate O-acyltransferase (EC  
20 2.3.1.15), but no candidate gene for this enzyme has been found in the genome.  
21 There are, however, two potential 1-acylglycerol-3-phosphate O-  
22 acyltransferases (EC 2.3.1.51) that could attach the second acyl group. After the  
23 attachment of the acyl groups, and in preparation for the attachment of the  
24 activated aminoalcohols, the phosphate is removed by phosphadidate  
25 phosphatase (EC 3.1.3.4), for which there is one gene, resulting in a  
26 diacylglycerol.

27

28 The activation of ethanolamine (EC 2.7.1.82) or choline (EC 2.7.1.32) for  
29 attachment to the phosphadidate starts with phosphorylation. There are two  
30 genes identified as choline/ethanolamine kinases that share 37% amino acid  
31 identity. Next, ethanolamine phosphate and choline phosphate are converted to

1 CDP-ethanolamine (EC 2.7.7.14) and CDP-choline (EC 2.7.7.15), respectively.  
2 The genome encodes two enzymes sharing 57% sequence identity that are  
3 identified as ethanolamine-phosphate cytidylyltransferases. The substrate  
4 specificity of these enzymes needs to be examined on the biochemical level.  
5 Finally the activated ethanolamine or choline is attached to diacylglycerol by  
6 the enzymes ethanolaminephosphotransferase (EC 2.7.8.1) or diacylglycerol  
7 cholinephosphotransferase (EC 2.7.8.2) producing phosphatidylethanolamine or  
8 phosphatidylcholine, respectively. For these activities a total of 8 possible  
9 genes are found that share varying degrees of sequence similarity.  
10  
11 In *E. histolytica*, an alternative pathway of phospholipid biosynthesis could  
12 involve the biosynthesis of phosphatidylserine. In this pathway, the  
13 phosphatidate itself is activated by CTP in a reaction catalysed by  
14 phosphatidate cytidylyltransferase (EC 2.7.7.41) resulting in CDP-  
15 diacylglycerol. Three genes have been identified. Phosphatidylserine synthase  
16 then catalyses the reaction of CDP-diacylglycerol with serine to give  
17 phosphatidylserine (EC 2.7.8.8); one gene has been found.  
18  
19 Some organisms can form phosphatidylethanolamine from phosphatidylserine  
20 using a decarboxylase, but such an enzyme appears to be absent from the *E.*  
21 *histolytica* genome. There are, however, several candidate methyltransferases of  
22 yet unknown substrate specificity, which might be able to generate  
23 phosphatidylcholine from phosphatidylethanolamine.  
24  
25 Taken together, large portions of the pathways needed to generate the most  
26 important phospholipids can be assembled from genes tentatively identified to  
27 date in the *E. histolytica* genome. The first acylation of glycerol 3-phosphate to  
28 lysophosphatidate remains an important gap. As *E. histolytica* could potentially  
29 acquire all the necessary phospholipids from the host, the functional relevance of  
30 the described biosynthetic pathways may not be high.  
31

1 Finally, two additional interesting enzymes present in *E. histolytica* should be  
2 mentioned. The first was previously characterised using cDNA sequences and  
3 recombinant proteins as L-myo-inositol 1-phosphate synthase (EC 5.5.1.4;  
4 Lohia *et al.*, 1999). This enzyme catalyses the complicated isomerisation of  
5 glucose 6-phosphate to L-myo-inositol 1-phosphate. Inositol is found in  
6 phosphatidylinositol and in glycosylphosphatidylinositol- (GPI-) anchors of  
7 some membrane proteins, as well as playing a major role in signal transduction  
8 via the secondary messenger 1,4,5-inositol trisphosphate. There are three myo-  
9 inositol 1-phosphate synthase genes, all highly similar to each other and to the  
10 previously sequenced cDNA.

11

12 The second is phospholipid-cholesterol acyltransferase (EC 2.3.1.43), which  
13 transfers an acyl group from phospholipids such as phosphatidylcholine to  
14 cholesterol giving a cholesterol ester. The genome contains 7 genes for this  
15 enzyme. So far nothing is known about the importance of cholesterol esters for  
16 *E. histolytica*.

17

#### 18 4.5.2 (b) Phospholipid degradation

19 Phospholipids are degraded by phospholipases. Whereas phospholipases A1  
20 (EC 3.1.1.32) and A2 (EC 3.1.1.4) cleave the acyl residues in the 1 or 2 position  
21 of the glycerol core, phospholipases C (EC 3.1.4.3) and D (EC 3.1.4.4) cleave  
22 at the phosphate, phospholipase C on the glycerol side, and phospholipase D on  
23 the aminoalcohol side. In *E. histolytica* phospholipase A activity has been  
24 implicated in virulence (Ravdin *et al.*, 1985) as it liberates toxic fatty acids and  
25 lysophospholipids (Said-Fernandez and Lopez-Revilla, 1988). Phospholipases  
26 A have been found in two forms, a membrane-bound Ca-dependent form active  
27 at alkaline pH and a soluble Ca-independent form active at acid pH (Long-Krug  
28 *et al.*, 1985; Vargas-Villarreal *et al.*, 1998). The genome encodes 11 potential  
29 phospholipases A with predicted pI values between 4.8 and 8.8 and various  
30 degrees of sequence similarity. In addition the *E. histolytica* genome encodes 3  
31 potential phospholipases D.

1  
2 Finally, there are 2 highly similar genes for phospholipases C, but these are  
3 homologous to phosphatidylinositol-specific phospholipases C (EC 3.1.4.11)  
4 and most likely do not cleave phosphatidylinositol or phosphatidylcholine but  
5 GPI-anchors instead. So far there are no studies using individual recombinant  
6 phospholipases, and it is not yet known how much these enzymes may  
7 contribute to the virulence of *E. histolytica*.

8

#### 9 **4.6 Coenzyme A Biosynthesis and Pantothenate Metabolism**

10 Analysis of the genome revealed a complete lack of known folate-dependent  
11 enzymes and folate transporters, suggesting this cofactor is not utilised by *E.*  
12 *histolytica*. This is at odds with a study on the nutritional requirements of *E.*  
13 *histolytica* in which folate was found to be essential for growth (Diamond and  
14 Cunnick, 1991). More experimental research will be needed to resolve this  
15 discrepancy. Most organisms require folate as a cofactor for several reactions  
16 of amino acid metabolism and for synthesis of thymidylate, a component of  
17 DNA. The microsporidian *Encephalitozoon cuniculi*, which possesses the  
18 smallest known eukaryotic genome, still contains a folate transporter and  
19 several folate-dependent enzymes (Katinka *et al.*, 2001). In eukaryotes  
20 possessing mitochondria or chloroplasts, folate is required for the formylation  
21 of methionine on the initiator tRNA used for organelle protein synthesis.  
22 Although *E. histolytica* possesses a mitochondrion-derived organelle, the  
23 mitosome, there is no organellar genome (Leon-Avila and Tovar, 2004) and so  
24 no need for organellar protein synthesis. The most important metabolic  
25 consequences of the loss of folate metabolism for *E. histolytica* are therefore  
26 the absence of thymidylate synthesis and methionine recycling, although it  
27 remains possible that *E. histolytica* possesses folate-independent enzymes  
28 carrying out these steps.

29

30 Phosphopantothenoyl-cysteine decarboxylase (EC 4.1.1.36) and  
31 phosphopantothenoyl-cysteine synthetase (EC 6.3.2.5, synonymous with

1 phosphopantothenate-cysteine ligase) exist as a fusion protein in *E. histolytica*,  
2 as in Bacteria and Archaea. The amino- and carboxyl-terminal domain  
3 possesses decarboxylase and synthetase activity, respectively (Kupke, 2002;  
4 Kupke, 2004; Kupke *et al.*, 2000; Strauss *et al.*, 2001). The role of this enzyme  
5 in coenzyme A biosynthesis is not well understood in *E. histolytica* as the other  
6 necessary enzymes are absent.

7

#### 8 **4.7 Nucleic Acid Metabolism**

9 Like many protistan parasites, *E. histolytica* lacks *de novo* purine synthesis  
10 (Reeves, 1984). The genome reveals that nucleic acid metabolism of *E.*  
11 *histolytica* is similar to that of the other luminal parasites *G. intestinalis* and *T.*  
12 *vaginalis* in lacking pyrimidine synthesis and thymidylate synthase (Aldritt *et*  
13 *al.*, 1985; Wang and Cheng, 1984). In addition *E. histolytica* appears to lack  
14 ribonucleotide reductase, a characteristic shared with *G. intestinalis* (Baum *et*  
15 *al.*, 1989). Ribonucleotide reductase was found, however, in genomic  
16 sequences of the species *E. invadens* and *E. moshkovskii*, indicating that the  
17 enzyme was lost or replaced relatively recently. Among eukaryotes, the loss of  
18 these areas of nucleic acid metabolism is otherwise rare. The enzymes were  
19 likely lost during adaptation to living in an organic nutrient rich environment.

20

#### 21 **4.8 Missing Pieces**

22 Several important enzymes and pathways could not be found within the genome  
23 and their presumed sequence divergence from known enzymes and pathways  
24 labels them as possible drug targets once they are identified. Phosphopyruvate  
25 carboxylase, which reversibly converts phosphoenolpyruvate to oxaloacetate, is  
26 a central enzyme of carbon metabolism in *E. histolytica* (Reeves, 1970), but  
27 could not be identified. Isoprenyl-PP synthesis and aminoethylphosphonate  
28 synthesis are also likely to be present but no candidate genes could be  
29 identified.

30

#### 31 **4.9 Transporters**

1 A total of 174 transporters were identified within the genome, a number  
2 intermediate between the 62 transporters of *P. falciparum* and the 286  
3 transporters of *S. cerevisiae* (membranetransport.org). *E. histolytica* has a  
4 number of ion transporters similar to those of yeast, but fewer identifiable  
5 nutrient and organellar transporters. *Plasmodium* and *Entamoeba* both have  
6 reduced metabolisms and take up many complex nutrients. The higher number  
7 of transporters in *Entamoeba* suggests that they may be more substrate specific  
8 than the *Plasmodium* transporters or that they may have a higher level of  
9 redundancy.

10

11 Since glucose transport activity has been experimentally characterised in *E.*  
12 *histolytica* and glucose is thought to be the major energy source, it was  
13 surprising to find no homologues of known hexose transporters in the genome.  
14 Most hexose transporters belong to the sugar porter subfamily of the major  
15 facilitator superfamily (TC 2.A.1.1), members of which are found in  
16 prokaryotes, animals, fungi, plants, and other protists, including *D. discoideum*,  
17 but no proteins of this family were found in the *E. histolytica* genome. A group  
18 of candidate monosaccharide transporters found within the genome is related to  
19 the glucose/ribose porter family from prokaryotes (TC 2.A.7.5). These  
20 transporters consist of two related domains, and the *Entamoeba* proteins appear  
21 to have the N-terminal and C-terminal domains switched relative to the  
22 bacterial proteins. Functional characterisation of transporter-encoding genes  
23 will be necessary for a more complete picture.

24

## 25 **5. THE CYTOSKELETON**

26 The eukaryotic cytoskeleton is composed of three main elements: actin  
27 microfilaments, tubulin-based microtubules and intermediate filaments. Despite  
28 the fact that *E. histolytica* is very motile and performs phagocytosis very  
29 efficiently, its cytoskeletal components are rather simple. No genes encoding  
30 homologues of intermediate filament network proteins, including keratins,  
31 desmin and vimentin, have been identified in *E. histolytica*, providing further

1 evidence that these particular cytoskeletal components are rather poorly  
2 conserved in evolution. In contrast, microfilament and microtubule components  
3 have been readily identified.

4

## 5 **5.1 Actin and Microfilaments**

6 Genome information suggests that *E. histolytica* has a greater dependence than  
7 other protists on an actin-rich cytoskeletal network. Microfilament proteins are  
8 represented by actin and several actin-binding proteins, although there are  
9 notable differences with respect to analogous proteins in other eukaryotes.  
10 There are eight actin genes in the *E. histolytica* genome, in addition to six  
11 others that encode divergent actins. Three divergent actins surprisingly contain  
12 an extra N-terminal domain with as yet unknown functional characteristics.  
13 Examples of hybrid actins are rather scarce and have been found as ubiquitin  
14 fusions (Archibald *et al.*, 2003). The functional significance of these *E.*  
15 *histolytica* hybrid actins is as yet unknown.

16

17 Under physiological salt concentrations, monomeric actin assembles into  
18 polymers of F-actin, thus building microfilaments. Actin assembles and  
19 disassembles in an extremely dynamic and highly controlled process which is  
20 dependent on many different actin-binding proteins (Winder and Ayscough,  
21 2005). The *E. histolytica* genome encodes homologues of actin-binding proteins  
22 involved in the severing, bundling, cross-linking and capping of filamentous  
23 actin. The number and variety of actin-binding proteins support the view that  
24 the actin-rich cytoskeleton is very dynamic in *E. histolytica*.

25

26 Since the spontaneous polymerisation of actin monomers is inhibited by the  
27 action of sequestering proteins such as thymosin  $\beta$ 4 and profilin, efficient actin  
28 polymerisation requires the intervention of an actin polymerisation-promoting  
29 factor. The best described promoting factors are the Arp2/3 complex and the  
30 formin protein family.

31

1 The Arp2/3 complex is composed of two actin-related proteins (Arp2 and Arp3,  
2 which act as a template for new actin filaments) and works in conjunction with  
3 five additional subunits: ARPC1 -to 5 (Vartiainen and Machesky, 2004). All  
4 subunits have been clearly identified in the *E. histolytica* genome, and among  
5 these the Arp2 and Arp 3 subunits are the best conserved. The Arp2/3  
6 complex's ability to nucleate new actin filaments is stimulated by its interaction  
7 with nucleation promoting factors such as the Wiskott-Aldrich Syndrome  
8 protein (WASP) or the suppressor of cAMP-receptor (SCAR) factor.  
9 Surprisingly, no proteins with homology to WASP/SCAR components were  
10 found in the genome, suggesting that actin nucleation depends on the activity of  
11 other, as yet unidentified proteins.

12

13 In contrast, *E. histolytica* possesses six genes coding for formins, which have  
14 emerged as potent regulators of actin dynamics in eukaryotic cells through their  
15 ability to increase actin filament assembly (Higgs and Peterson, 2005). Formins  
16 control rearrangements of the actin cytoskeleton, especially in the context of  
17 cytokinesis and cell polarisation. Members of this family have been found to  
18 interact with Rho-GTPases, profilin and other actin-associated proteins. The  
19 precise nature of this polymerisation-accelerating activity differs from one  
20 formin to another: some nucleate filaments *de novo*, some require profilin for  
21 effective nucleation, while yet others seem to use filament severing as their  
22 basic mechanism. However, the Formin Homology 2 Domain (FH2, comprising  
23 roughly 400 amino acids) is central to formin activity (Otomo *et al.*, 2005; Xu  
24 *et al.*, 2004). Actin nucleation by formins is thought to occur by stabilisation of  
25 an unfavourable nucleation intermediate, possibly through FH2 domains  
26 binding to monomers in the same manner that they bind to barbed ends (an  
27 activity influenced by profilin). The formin homologues from *E. histolytica* all  
28 contain an FH2 domain, suggesting that they are potential actin nucleation  
29 factors.

30



1 Once nucleated, actin filaments are able to grow rapidly by addition of  
2 monomers at their barbed ends. Filaments are regulated by several mechanisms  
3 (Winder and Ayscough, 2005). Filament length is controlled by capping  
4 proteins: barbed end cappers (such as capping protein and gelsolin) block  
5 addition of new monomers and thus act to decrease the overall length of the  
6 filament. In addition, gelsolin severs actin filaments, thereby rapidly increasing  
7 actin dynamics. Actin filaments appear to be significantly shorter in *E.*  
8 *histolytica* when compared with those from fibroblasts and stress fibres are not  
9 formed in this amoeba. Although *E. histolytica* actin has been shown not to  
10 bind DNase I (Meza *et al.*, 1983), the inferred amino acid sequence indicates  
11 conservation of all the residues likely to participate in this binding event -  
12 suggesting that post-translational modifications of actin monomers may prevent  
13 DNase I-actin binding. It remains to be determined whether such modifications  
14 of actin participate in the regulation of actin polymerisation. The genome  
15 encodes multiple genes associated with filament capping and severing, as well  
16 as candidates for proteins that cross-link actin filaments and thus organise them  
17 into a supramolecular network. The organisation of actin into networks and  
18 higher-order structures is crucial for both cell shape and function. These  
19 structures can be responsible for overall cell shape and related processes, such  
20 as bundle formation through  $\alpha$ -actinin activity, for example. The arrangement  
21 of actin filaments into cross-linked arrays is also mediated by proteins with  
22 multiple actin-binding domains, which allows a more perpendicular  
23 arrangement of actin filaments. Examples of this type of protein are the large,  
24 flexible filamin dimer (Vargas *et al.*, 1996) and the spectrin tetramer. Genome  
25 analysis has now identified many candidate genes for actin-binding proteins in  
26 *E. histolytica*, and additional protein partners of this versatile family  
27 responsible for cytoskeleton regulation are likely to emerge from curation of the  
28 sequence and cellular studies of cell motility and phagocytosis in this parasite.  
29

## 1 **5.2 Tubulins and microtubules**

2 *E. histolytica* has a lower dependence on a tubulin-based cytoskeleton than  
3 most other eukaryotic cells. Protein homologues of the basic ( $\alpha$ ,  $\beta$  and  $\gamma$ )  
4 tubulins are present, although other tubulins more characteristic of organisms  
5 with basal bodies and flagella (e.g.:  $\epsilon$ - and  $\delta$ -tubulins) are absent from *E.*  
6 *histolytica* (Dutcher, 2001). Nine different tubulins (grouped into multigene  
7 families) exist in most eukaryotic cells. Microtubules (MTs) composed of  $\alpha$ -  
8 and  $\beta$ - tubulin are intranuclear in *E. histolytica* (Vayssie *et al.*, 2004), and this  
9 raises the question of how such structures are modulated within the nucleus,  
10 given that MT dynamics require MT nucleation-based renewal at the minus end  
11 and MT capping at the plus end. Proteins involved in MT nucleation act in  
12 concert with  $\gamma$ -tubulin (which is also intra-nuclear in *E. histolytica*), and this  
13 parasite possesses at least one homologue to the Spc98 factor, a component of  
14 the MT-nucleating Tub4p- $\gamma$ tubulin complex. In contrast, no homologues of  
15 EB1, CLIP-170, APC (all involved in MT capping) or centrins (which operate  
16 at the MT organising centre) have yet been identified, suggesting that other  
17 factors (or mechanical constraints within the MT) may be required in blocking  
18 MT growth. *E. histolytica* does encode candidate proteins involved in MT  
19 severing or chromosome segregation. All these proteins are good candidates for  
20 experimental analysis of the mechanisms of intranuclear MT localisation and  
21 turnover, as well as of the trafficking of tubulins between the cytoplasm and  
22 nucleus.

23

24 There is little information available on the precise organisation of microtubules  
25 and F-actin cytoskeleton during *E. histolytica* motility. In many eukaryotic  
26 cells, F-actin-microtubule interactions can be observed in lamellipodia at all  
27 stages. Interestingly, microtubules preferentially grow along actin bundles in  
28 filopodia, suggesting that a physical link between the structures exists (Leung *et*  
29 *al.*, 2002). Multifunctional MT-associated proteins (MAPs, like MAP1B,  
30 MAP2 and plakins) are promising candidates for acting as such links, either via  
31 dimerisation of MAPs with single microtubule and actin binding sites or by

1 direct bridging of the two cytoskeletons (for example via plakins, which contain  
2 binding sites for both microtubules and actin within a single molecule). Plakin  
3 homologues have not been identified in the *E. histolytica* genome but a MAP is  
4 present. Furthermore, proteins with domains that can bind to actin (and  
5 potentially to MT) have been described in *E. histolytica* - the ABP-120 gelation  
6 factor, for example (Vargas *et al.*, 1996).

7

### 8 **5.3 Molecular motors**

9 The distribution of intracellular factors and vesicles is performed using three  
10 sets of molecular transporters: myosin along microfilaments and kinesin and  
11 dynein along MTs. Although *E. histolytica* is a highly motile cell, stress fibres  
12 and cytoplasmic MTs have never been observed. The fluidity of the parasite's  
13 cytoplasm may be related to features of its molecular motors some of which are  
14 very surprising. The myosin family of actin filament-based molecular motors  
15 consists of at least 20 structurally and functionally distinct classes. The human  
16 genome contains nearly 40 myosin genes, representing 12 of these classes.  
17 Remarkably, *E. histolytica* is the first reported instance of a eukaryote with only  
18 one unconventional myosin. This myosin heavy chain (myosin IB) belongs to  
19 the type I myosin family, of which 12 are present in the *Dictyostelium* genome  
20 (Eichinger *et al.*, 2005).

21

22 All members of the myosin family share a common structure composed of three  
23 modules: the head, neck and tail domains. The N-terminal region harbours the  
24 motor unit, which uses ATP to power movement along the actin filaments. By  
25 interacting with specific proteins and 'cargoes', the tail is responsible for the  
26 myosin's specific function and location. In particular, the presence of an SH3  
27 domain in the tail region is important for linking these myosin I molecules with  
28 the endocytic machinery and the Arp2/3 complex. Protistan class I myosins are  
29 able to recruit the Arp2/3 complex towards the CARMIL adapter protein and  
30 Acan125. These homologous adapters consist of multiple, leucine-rich repeat  
31 sequences and bear two carboxyl-terminal polyproline motifs that are ligands

1 for the myosin I SH3 domains. CARMIL has been shown to bind the Arp2/3  
2 complex via an acidic motif similar to those found in WASP. In view of the fact  
3 that *E. histolytica* does not have WASP homologues, the discovery of a  
4 CARMIL homologue through proteomic analysis of *E. histolytica* phagosomes  
5 (Marion et al, 2005) provides an important clue for understanding actin  
6 nucleation in *E. histolytica*. Interestingly, myosin IB in *E. histolytica* plays a  
7 structural role in the actin network, due to its ability to cross-link filaments  
8 (Marion *et al.*, 2004). The cytoskeletal structuring activity of myosin IB  
9 regulates the gelation state of cell cytoplasm and the dynamics of cortical F-  
10 actin during phagocytosis.

11  
12 The most studied myosin has been the conventional or class II myosin. This  
13 double-headed molecule is composed of two heavy chains and two pairs of  
14 essential and regulatory light chains. The heavy chain tail consists of an  $\alpha$ -  
15 helical, coiled coil protein able to form a parallel dimer that in turn can self-  
16 associate into bipolar, thick filaments. This enables myosin II to operate in huge  
17 filament arrays, which drive high speed motility. In addition to myosin IB, *E.*  
18 *histolytica* also has a conventional myosin II heavy chain (very closely related  
19 to its homologue in *Dictyostelium*) which has been reported to be involved in  
20 crucial phases of parasite motility, surface receptor capping and phagocytosis  
21 (Arhets *et al.*, 1998). *E. histolytica*'s sole isoform shapes the actin network and  
22 maintains cytoskeletal integrity. Candidate genes for the regulatory and  
23 essential light chain activities were also found, and these possess the EF hand  
24 domains necessary for  $\text{Ca}^{2+}$  binding.

25  
26 Directional transport along the MTs depends on dynein and kinesin, both MT-  
27 associated motor proteins which convert the chemical energy from ATP  
28 hydrolysis into movement. These motors are unidirectional and move towards  
29 either the MT plus- or minus- ends (Mallik and Gross, 2004). Kinesins and  
30 dyneins have been implicated in a wide range of functions - principally  
31 intracellular organelle transport during interphase and spindle function during

1 mitosis and meiosis. Members of the dynein family are minus-end directed,  
2 although this remains to be confirmed for a few uncharacterised, vertebrate,  
3 cytoplasmic dynein heavy chains. It has not yet been reliably established that  
4 the *E. histolytica* genome contains a dynein heavy chain gene, although a  
5 dynein light chain gene is present: improvements in gene assembly should  
6 provide us with more information on this high molecular mass protein.

7

8 Kinesins are microtubule-dependent molecular motors that play important roles  
9 in intracellular transport and cell division. Even though the motor domain is  
10 found within the N-terminus in most kinesins (N-type), it is located within the  
11 middle or C-terminal domains in some members of the family (M-type and C-  
12 type kinesins, respectively) (Asbury, 2005). The position of the motor domain  
13 dictates the polarity of the movement of kinesin along the MT: whereas N- and  
14 M-type kinesins are plus-end directed, the C-type kinesins are minus-end  
15 directed. Humans possess 31 different kinesins and trypanosomes have more  
16 than 40. The *E. histolytica* genome sequence predicts only six kinesin-encoding  
17 genes (four N-type, two C-type and no M-type homologues have been found).  
18 One of the N-kinesins also contains a domain homologous to the HOOK  
19 protein required for the correct positioning of microtubular structures within the  
20 cell (Walenta *et al.*, 2001). Bearing in mind that *E. histolytica* MTs are  
21 intranuclear, the study of kinesin function and trafficking should help us  
22 elucidate what is likely to be a very interesting MT functional mechanism.

23

## 24 **6. VESICULAR TRAFFIC**

25 The requirement for nutritional uptake from the extracellular milieu in the host  
26 intestine imposes a heavy reliance on endocytic and phagocytic activities in  
27 *Entamoeba* (Espinosa-Cantellano and Martínez-Palomo, 2000). Proliferating  
28 trophozoites secrete a number of peptides and proteins including cysteine  
29 proteases (Que and Reed, 2000) and amoebapores (Leippe, 1999) required for  
30 bacterial cell killing and degradation as well as being implicated in virulence  
31 (Petri, 2002). During encystation, the cells also secrete substrates used for the

1 formation of the cyst wall (Eichinger, 1997). Electron micrographic studies  
2 have revealed a complex membrane organisation. The trophozoites contain  
3 numerous vesicles and vacuoles varying in size and shape (Clark *et al.*, 2000;  
4 Mazzuco *et al.*, 1997). Intracellular transport of both endocytosed and  
5 synthesised molecules between compartments is regulated by the elaborate  
6 orchestration of vesicle formation, transport, docking and fusion to the target  
7 compartment (Bonifacino and Glick, 2004; Kirchhausen, 2000).

8

### 9 **6.1 Complexity of Vesicle Trafficking**

10 Among a number of molecules and structures involved in vesicular trafficking,  
11 three types of coated vesicles, named coatamer protein (COP) I, COPII, and  
12 clathrin-coated vesicles are the best characterised (Bonifacino and Glick, 2004;  
13 Kirchhausen, 2000). COPI vesicles primarily mediate transport from the Golgi  
14 to the endoplasmic reticulum (ER) and between the Golgi cisternae, while  
15 COPII vesicles are involved in the transport from the ER to the *cis*-Golgi. The  
16 clathrin-dependent pathway has a few independent routes: from the plasma  
17 membrane to endosomes, from the Golgi to endosomes, and from endosomes to  
18 the Golgi. It has been well established that certain subfamilies of Ras-like small  
19 GTPases, widely conserved among eukaryotes, regulate both the formation of  
20 transport vesicles and their docking and fusion to the target organelles. The  
21 ADP-ribosylation factor (Arf) and secretion-associated Ras-related protein  
22 (Sar) families of GTPases regulate the formation of COPI and COPII vesicles  
23 (Memon, 2004), respectively. In contrast, the Rab family of GTPases (Novick  
24 and Zerial, 1997) is involved in the targeting and fusion of vesicles to the  
25 acceptor organelles together with the tethering machinery SNARE (a soluble *N*-  
26 ethylmaleimide-sensitive factor attachment protein receptor) (Chen and  
27 Scheller, 2001). Since individual coat proteins, small GTPases, SNAREs, and  
28 their associated proteins show distinct intracellular distributions in both  
29 unicellular and multicellular organisms, they are believed to play a critical role  
30 in the determination of membrane trafficking specificity (Chen and Scheller,  
31 2001; Munro, 2004; Novick and Zerial, 1997). It is generally believed that the

1 total number of proteins involved in the membrane traffic reflects the  
2 complexity and multiplicity of its organism. The total number of the putative  
3 amoebic genes encoding Arf/Sar, Rab, SNARE, and coat proteins together with  
4 those from *S. cerevisiae*, *C. elegans*, *D. melanogaster*, *H. sapiens*, and *A.*  
5 *thaliana*, is shown in Table 7. *E. histolytica* reveals complexity similar to yeast,  
6 fly, and worm in case of Sar/Arf and SNAREs, while the number of genes  
7 encoding three coat proteins (COPI, COPII, and Adapter Proteins (APs)) was  
8 higher in *E. histolytica* than these organisms and comparable to that in  
9 mammals and plants. In contrast, the number of Rab proteins in *E. histolytica* is  
10 exceptionally high, exceeding that in mammals and plants.

11

## 12 **6.2 Proteins Involved in Vesicle Formation**

### 13 *6.2.1 COPII-coated vesicles and Sar1 GTPase*

14 COPII components were originally discovered in yeast using genetic and  
15 biochemical approaches (reviewed in Bonifacino and Glick (2004)). COPII  
16 vesicles mediate the transport from the ER to the Golgi and consists of three  
17 major cytosolic components and a total of five essential proteins: the Sec23p-  
18 Sec24p complex, the Sec13p-Sec31p complex, and the small GTPase Sar1p  
19 (Barlowe *et al.*, 1994). Sar1p and Sec23p-Sec24p complex are involved in the  
20 formation of the membrane-proximal layer of the coat, while Sec13p-Sec31p  
21 complex mediates the formation of the second membrane-distal layer (Shaywitz  
22 *et al.*, 1997). These proteins are well conserved among various organisms  
23 (Table 7). *E. histolytica* encodes one each of Sar1, Sec13 and Sec31, two of  
24 Sec23, and five proteins corresponding to Sec24 (Table 7). The yeast and  
25 human genomes also encode multiple Sec24 isotypes (3 and 4, respectively).  
26 Although Sec24 isotypes have been shown to be responsible for the selection of  
27 transmembrane cargo proteins in yeast (Peng *et al.*, 2000; Roberg *et al.*, 1999),  
28 the significance of the Sec24 redundancy in *E. histolytica* is not clear.  
29 Additional regulatory proteins participate in COPII assembly in yeast, including  
30 Sec16p, a putative scaffold protein (Espenshade *et al.*, 1995), and Sec12p, a

1 guanine nucleotide exchange factor (GEF) for Sar1p (Barlowe and Schekman,  
2 1993). Homologues of Sec12p and Sec16p appear to be absent in *E. histolytica*.  
3 The p24 protein is a non-essential component of vesicle formation (Springer *et*  
4 *al.*, 2000) and in yeast it functions as a cargo adaptor through binding to Sec23p  
5 (Kaiser, 2000; Schimmoller *et al.*, 1995). *E. histolytica* encodes four p24  
6 proteins, fewer than in yeast and humans which have eight. GTPase-activating  
7 protein (GAP) Sec23p is also present in *E. histolytica*; this activates the  
8 intrinsic GTPase activity of Sar1p after the formation of COPII vesicle, and  
9 inactivates the function of Sar1p (Yoshihisa *et al.*, 1993), resulting in the  
10 uncoating of COPII vesicles.

11

#### 12 6.2.2 COPI-coated vesicles and Arf GTPases

13 COPI-coated vesicles, which mediate transport from the Golgi to the ER and  
14 between the Golgi cisternae (Kirchhausen, 2000), consist of seven proteins ( $\alpha$ ,  
15  $\beta$ ,  $\beta'$ ,  $\gamma$ ,  $\delta$ ,  $\epsilon$ , and  $\zeta$ -COP) (Hara-Kuge *et al.*, 1994). The number of proteins  
16 making up the COPI coat, and thus the complexity of COPI components, varies  
17 among organisms (Table 7). While human possesses two isotypes of  $\gamma$ -COP and  
18  $\zeta$ -COP, yeast has a single gene for each. In humans, the two isotypes of  $\gamma$ -COP  
19 and  $\zeta$ -COP form three different COPI complexes ( $\gamma 1/\zeta 1$ ,  $\gamma 1/\zeta 2$ , and  $\gamma 2/\zeta 1$ ),  
20 which have different intracellular distributions (Wegmann *et al.*, 2004). This  
21 implies that COPI-coated vesicles are also involved in functions other than  
22 Golgi-to-ER transport (Whitney *et al.*, 1995). In *E. histolytica*, the COPI  
23 complex appears more heterogeneous: *E. histolytica* encodes two isotypes each  
24 of  $\gamma$ -COP,  $\delta$ -COP, and  $\alpha$ -COP and three isotypes of  $\beta$ -COP. In contrast, *E.*  
25 *histolytica* lacks  $\epsilon$ -COP, which is known to stabilise  $\alpha$ -COP (Duden *et al.*,  
26 1998). It has been shown in yeast that all genes encoding components of COPI  
27 coat except for Sec28p, the yeast  $\epsilon$ -COP homologue, are essential for growth  
28 (Duden *et al.*, 1998).

29



1 Recruitment of COPI to the Golgi membrane requires the association of a GTP-  
2 bound GTPase called Arf (Donaldson *et al.*, 1992; Kahn *et al.*, 2006). Arf was  
3 initially identified due to its ability to stimulate the ADP-ribosyltransferase  
4 activity of cholera toxin A (Kahn and Gilman, 1984). To recruit the COPI coat,  
5 Arfs are activated by a Sec7 domain-containing protein, Arf-GEF, which is a  
6 target of a fungal metabolite brefeldin A (Helms and Rothman, 1992; Sata *et*  
7 *al.*, 1998). Among Arf family proteins, Arf1 is involved in the formation of  
8 COPI-coated vesicles in the retrograde transport from the Golgi to ER, and is  
9 also involved in the assembly of clathrin-AP1 (see next section) on the *trans*-  
10 Golgi network (TGN) (Stamnes and Rothman, 1993), clathrin-AP3 on  
11 endosomes (Ooi *et al.*, 1998), and the recruitment of AP-4 to the TGN (Boehm  
12 *et al.*, 2001). The specific roles of Arfs3-5 are less clear, although Arf4 and  
13 Arf5 show *in vitro* activities similar to Arf1. Functional cooperativity of Arfs in  
14 the vesicular formation has also been demonstrated recently. At least two of  
15 four human Arf isotypes (Arf1, Arf3-5) are essential for a retrograde pathway  
16 from the Golgi to the ER, in the secretory pathway from the Golgi to the TGN,  
17 and in the recycling from endosomes to the plasma membrane (Volpicelli-  
18 Daley *et al.*, 2005). In contrast to these Arfs, Arf6 regulates the assembly of  
19 actin filaments and is involved in endocytosis on the plasma membrane  
20 (Radhakrishna and Donaldson, 1997).

21

22 GTPases that share significant similarity to Arf, but do not either activate  
23 cholera toxin A or rescue *S. cerevisiae* Arf mutants are known as Arls (Arf-like  
24 GTPases) (Lee *et al.*, 1997a). Arl1 is involved in endosome -to-Golgi trafficking  
25 (Lu *et al.*, 2001; Lu *et al.*, 2004). Other Arls (Arls 2-11) and Arf-related  
26 proteins (Arp or ArfRP 1-2) have been localised to the cytosol, nucleus,  
27 cytoskeleton and mitochondria (Burd *et al.*, 2004; Pasqualato *et al.*, 2002). The  
28 number of Arf, Arl, and Arf-related proteins varies among organisms (Table 7).  
29 Among 27 members identified in humans, only about a half dozen Arf/Arl/Arp  
30 proteins, including Arf1-6 and Arl1 (Wennerberg *et al.*, 2005), have been

1 shown to function in membrane traffic (Lu *et al.*, 2001). The localisation and  
2 function of the remaining Arf/Arl/Arp remained unclear.

3

4 *E. histolytica* encodes ten Arf/Arl proteins (Table 7). Only two *E. histolytica*  
5 Arfs (A1 and A2) have a high percentage identity to human Arfs 1, 3, 5, and 6  
6 and yeast Arfs 1-3 (57-76% identity), while the remaining eight Arf/Arl fall  
7 into three groups (A4-6, B1-3, and C) and are equally divergent from one  
8 another and from other organisms. Both the intracellular distributions and the  
9 specific steps in vesicular trafficking mediated by these *Entamoeba* Arf/Arl  
10 proteins are unknown. It is worth noting that five of these Arfs lack a conserved  
11 glycine residue at the second amino acid position of the amino terminus; this  
12 glycine is known to be myristylated and essential for membrane association in  
13 other organisms (Randazzo *et al.*, 1995). *EhArfA4* also lacks one of the  
14 conserved GTP-binding consensus regions (Box2). Similar deletion of GTP-  
15 binding domains has also been observed in proteins belonging to the Rab  
16 family (see section 6.3.1).

17

### 18 6.2.3 Clathrin-coated vesicle and its adaptor proteins

19 Clathrin-coated vesicles and pits, as demonstrated by electron microscopy, are  
20 often indicative of clathrin-mediated endocytosis. However, there is no clear  
21 ultrastructural evidence for their occurrence in *Entamoeba* (Chavez-Munguia *et*  
22 *al.*, 2000). Interestingly, heavy- but not light-chain clathrin is encoded in the  
23 genome. Since a majority of proteins, including adaptor proteins (APs,  
24 Adaptins), known to be involved in the assembly of clathrin-coated vesicles are  
25 encoded in *E. histolytica*, the fundamental mechanisms and components of  
26 clathrin-mediated endocytosis are probably present in this organism, but are  
27 likely to be divergent from other eukaryotes. AP is a cytosolic heterotetramer  
28 that mainly mediates the integration of membrane proteins into clathrin-coated  
29 vesicles in the secretory and endocytic pathways (Boehm and Bonifacino, 2001;  
30 Kirchhausen, 2000). AP is composed of two large, one medium, and one small

1 subunit (Keen, 1987). Four major types of AP complexes (AP1-4) have been  
 2 identified (Boehm and Bonifacino, 2001; Nakatsu and Ohno, 2003). AP-2  
 3 (consisting of  $\alpha$ ,  $\beta$ 2,  $\sigma$ 2, and  $\mu$ 2) mediates endocytosis from the plasma  
 4 membrane (Conner and Schmid, 2003; Motley *et al.*, 2003), while AP-1  
 5 ( $\gamma$ ,  $\beta$ 1,  $\sigma$ 1, and  $\mu$ 1A) (Meyer *et al.*, 2000), AP-3 ( $\delta$ ,  $\beta$ 3A,  $\sigma$ 3, and  $\mu$ 3A) (Le  
 6 Borgne *et al.*, 2001; Vowels and Payne, 1998), and AP-4 ( $\epsilon$ ,  $\beta$ 4,  $\sigma$ 4, and  $\mu$ 4)  
 7 (Aguilar *et al.*, 2001), play a role in the Golgi-endosome, endosomal-lysosomal,  
 8 or the Golgi/lysosome sorting pathway, respectively. AP-4, which is present  
 9 only in mammals and plants (Boehm and Bonifacino, 2001), was also identified  
 10 in non-clathrin-coated vesicles mediating the transport from TGN to the plasma  
 11 membrane or endosomes (Hirst *et al.*, 1999). A few isotypes of AP-1 and AP-3,  
 12 e.g., AP-1B ( $\gamma$ ,  $\beta$ 1,  $\sigma$ 1, and  $\mu$ 1B) and AP-3B ( $\delta$ ,  $\beta$ 3B,  $\sigma$ 3, and  $\mu$ 3B), showed  
 13 tissue specific expression (Faundez *et al.*, 1998; Folsch *et al.*, 1999). *E.*  
 14 *histolytica* encodes ten large subunits ( $\alpha$ ,  $\beta$ ,  $\gamma$ ,  $\delta$ , and  $\epsilon$ ), four medium  
 15 subunits (one each of  $\mu$ 1 and  $\mu$ 2, and two  $\mu$ 3), and four small subunits ( $\epsilon$ 1– $\epsilon$ 4).  
 16 This suggests that *E. histolytica* produces four types of AP complex, as in  
 17 humans and plants.

18

## 19 **6.3 Proteins Involved in Vesicle Fusion**

### 20 *6.3.1 Rab GTPases*

21 The docking and fusion of transport vesicles to a specific target compartment  
 22 requires the appropriate Rab protein. Specific interaction of a Rab with its  
 23 effector molecules in conjunction with the interaction between SNAREs plays a  
 24 central role in vesicle fusion (Zerial and McBride, 2001). In general, the  
 25 complexity of the Rab gene family correlates with the degree of  
 26 multicellularity. For example, *S. pombe*, *S. cerevisiae*, *C. elegans*, *D.*  
 27 *melanogaster*, and *H. sapiens* consist of one, one, ca.  $10^3$ ,  $10^9$ , and  $10^{13}$  cells,  
 28 and have 7, 11, 29, 29, and 60 Rab genes, respectively (Pereira-Leal and  
 29 Seabra, 2001). It has been also shown that in multicellular organisms, Rab  
 30 proteins are expressed in a highly coordinated (i.e. tissue-, organ-, or

1 developmental stage-specific) fashion (Seabra *et al.*, 2002; Zerial and McBride,  
2 2001). *E. histolytica* possesses an extremely high number of Rab genes - 91  
3 (Figure 6). Among its 91 Rabs only 22, including *EhRab1*, *EhRab2*, *EhRab5*,  
4 *EhRab7*, *EhRab8*, *EhRab11*, *EhRab21*, and their isotypes showed >40%  
5 identity to Rabs from other organisms. The 69 remaining *E. histolytica* Rab  
6 proteins showed only moderate similarity (<40% identity) and represent unique,  
7 presumably *Entamoeba*-specific, Rab proteins. Approximately one third of Rab  
8 proteins form 15 subfamilies, including Rab1, Rab2, Rab7, Rab8, Rab11, and  
9 RabC-P, each of which contains up to 9 isoforms. Interestingly, approximately  
10 70% of *E. histolytica* Rab genes contain one or more introns (Saito-Nakano *et*  
11 *al.*, 2005). SNARE genes are also intron-rich whereas the Sar/Arf GTPase and  
12 the three coat protein genes have a low frequency of introns. The high  
13 frequency of introns in the Rab and SNARE gene families may indicate the  
14 presence of post-transcriptional regulation of these genes.

15

16 Although Rab proteins generally possess a CXC or CC at the carboxyl  
17 terminus, twenty-five *E. histolytica* Rabs have an atypical carboxyl terminus,  
18 such as CXXX, XCXX, XXCX, XXXC, or no cysteine at all. The enzyme(s)  
19 involved in the lipid modification of these unusual Rab proteins remain poorly  
20 understood (see 4.5.1 (a)). It is also worth noting that >20 *E. histolytica* Rab  
21 lack or contain only a degenerate form of the consensus sequence for structural  
22 elements such as the GTP-binding regions and the Switch I and II regions,  
23 implicated in the binding to GEF, GAP, effectors, or guanine nucleotides  
24 (Saito-Nakano *et al.*, 2005). These non-conventional *EhRabs* are not  
25 pseudogenes since at least some of the genes are known to be expressed as  
26 mRNA (Saito-Nakano *et al.*, 2001). It has been shown that neither *EhRab5* nor  
27 *EhRab7A* rescued the corresponding yeast mutant (Saito-Nakano *et al.*, 2004).  
28 Therefore, many, if not all, *E. histolytica* Rabs may have lost functional  
29 interchangeability with their homologues in other organisms despite the  
30 relatively high percentage of sequence identities. Classification and annotation

1 of the *E. histolytica* Rab proteins has been previously described (Saito-Nakano  
2 *et al.*, 2005).

3

4 One of the peculiarities of *E. histolytica* Rab proteins was demonstrated by the  
5 unprecedented function of *EhRab7A*, which plays an important role in the  
6 transport of cysteine proteases via interaction with the retromer complex. The  
7 *E. histolytica* retromer complex consists of three components, Vps26, Vps29  
8 and Vps35, rather than the 4-5 found in yeast and mammals (Nakada-Tsukui *et*  
9 *al.*, 2005). Homologues of Vps5, Vps17, and sorting nexins are not encoded in  
10 the genome. It has been suggested that the *EhRab7A*-retromer interaction,  
11 mediated by direct binding of *EhRab7A* to a unique carboxyl-terminal region of  
12 Vps26, regulates intracellular trafficking of cysteine proteases, and possibly  
13 other hydrolases as well, by modulating the recycling of a putative cysteine  
14 protease receptor from lysosomes and phagosomes to the Golgi or post-Golgi  
15 compartment (Nakada-Tsukui *et al.*, 2005).

16

### 17 6.3.2 SNARE and their accessory proteins

18 The final step in membrane trafficking is the fusion of a transport vesicle with  
19 its target membrane, which is mediated by the SNARE family of proteins.  
20 SNAREs are integral membrane proteins that are present on both donor and  
21 acceptor membranes and form a stable complex to tether the two membranes. It  
22 is believed that the formation of a SNARE complex pulls the vesicle and target  
23 membrane together and provides the energy to drive fusion of the lipid bilayers  
24 (Chen and Scheller, 2001; Chen *et al.*, 1999). In a prototypical model, a  
25 SNARE complex, which consists of four helices, is formed at each fusion site  
26 (Hanson *et al.*, 1997; Poirier *et al.*, 1998). For instance, the fusion of synaptic  
27 vesicles with the presynaptic nerve terminus is mediated by the formation of a  
28 complex comprising one helix each from syntaxin 1A (Qa-SNARE, also termed  
29 target-SNARE (t-SNARE)) and VAMP2 (R-SNARE, vesicular SNARE (v-  
30 SNARE)) and two helices from SNAP-25 (Qb- and Qc-SNARE).

1  
2 The complexity of SNAREs has remained largely unchanged in yeast, fly, and  
3 worm, but has increased remarkably in mammals and plants (Table 7)  
4 indicating that although expansion of SNARE repertoires occurs, a set of core  
5 SNAREs is sufficient to mediate vesicular fusion of most pathways in  
6 multicellular organisms. *E. histolytica* encodes 28 putative SNAREs, 18 Q-  
7 SNAREs and 10 R-SNAREs, which is comparable to the complexity to humans  
8 and plants. A notable peculiarity of SNAREs in *E. histolytica* is the lack of a  
9 group of proteins possessing two helices (Qb and Qc SNAREs) such as SNAP-  
10 25. Thus, the prototype model of membrane tethering by a combination of four  
11 helices (from Qa, R, and Qb/Qc) does not appear to be possible in this  
12 organism.

13

14 A group of proteins that interact directly with the syntaxin subfamily, including  
15 the prototypical member yeast Sec1p and mammalian Munc-18, are essential  
16 cytosolic proteins peripherally associated with membranes (Toonen and  
17 Verhage, 2003). They are presumed to be chaperones, putting syntaxins into the  
18 conformations required for interaction with other SNAREs (Dulubova *et al.*,  
19 1999; Yang *et al.*, 2000). Sec1/Munc-18 proteins are also conserved in *E.*  
20 *histolytica* (there are 5 Sec1 genes). Two additional important components  
21 involved in the recycling of fusion machinery, *N*-ethylmaleimide sensitive  
22 factor (NSF) (Beckers *et al.*, 1989) and soluble NSF attachment protein (SNAP)  
23 (Clary *et al.*, 1990; Mayer *et al.*, 1996) are also found in *E. histolytica*.

24

25 Other proteins involved in vesicle fusion are the saposin-like proteins  
26 mentioned earlier (Section 3.3). The membrane-fusogenic activity of the *E.*  
27 *histolytica* SAPLIPs may play a role in vesicle fusion (Winkelmann *et al.*,  
28 2006) but how they interface with the Rab/SNARE processes remains to be  
29 determined.

30

## 1 **6.4 Comparisons and Implications**

2 While the fundamental machinery of vesicular trafficking is conserved in *E.*  
3 *histolytica*, the high activity of the endocytic and biosynthetic transport  
4 pathway in this organism appears to have resulted in the dramatic expansion of  
5 the Rab gene repertoire. The diversity and complexity of Rab proteins present  
6 in *E. histolytica* likely reflect the vigorous dynamism of membrane transport  
7 and the reliance on Rab proteins for the specificity of vesicular trafficking. The  
8 high degree of Rab complexity observed in *E. histolytica* (91) has no precedent  
9 in other organisms, although the incomplete genome of *Trichomonas vaginalis*  
10 appears to encode 65 Rabs (Lal *et al.*, 2005) while *Dictyostelium* encodes 50  
11 (Eichinger *et al.*, 2005). Rab proteins have been extensively studied in  
12 *Trypanosoma brucei* and the recent completion of *T. brucei*, *T. cruzi* and  
13 *Leishmania major* genomes led to identification of all Rab genes in these  
14 haemoflagellates (Ackers *et al.*, 2005; Berriman *et al.*, 2005; Quevillon *et al.*,  
15 2003). Among the 16 Rab present in *T. brucei*, there are only three Rab proteins  
16 (RabX1-X3) that appear to be unique to kinetoplastids. *T. brucei* possesses 11  
17 Rab proteins homologous to those in humans, suggesting significant  
18 conservation of the Rab-dependent core endomembrane systems in  
19 kinetoplastids. *Plasmodium falciparum* possesses only 11 Rab genes all of  
20 which are considered orthologues of yeast and mammalian Rabs, although  
21 Rab5a, 5b, and 6 revealed unique features (Quevillon *et al.*, 2003).  
22 Interestingly, some of these Rabs are expressed in a stage-dependent manner  
23 (Quevillon *et al.*, 2003). The comparatively small number of Rabs in these  
24 protists reinforces the tremendous diversity and complexity of Rabs seen in *E.*  
25 *histolytica* (Table 7).

26

27 In marked contrast to the complexity of Rab proteins in *E. histolytica*, the  
28 number of SNARE proteins, the other major components of vesicular fusion, is  
29 comparable to that in yeast. The apparent disparity in the number of Rab and  
30 SNARE proteins suggests one of three possibilities: 1) *EhRab* proteins share a  
31 single SNARE complex as an interacting partner (Huber *et al.*, 1993; Rowe *et*

1 *al.*, 2001; Torii *et al.*, 2004), 2) a majority of *EhRabs* do not require SNARE  
 2 proteins for membrane fusion (Demarque *et al.*, 2002), 3) some *EhRabs* are  
 3 primarily involved in cellular functions other than membrane fusion, like Arl  
 4 GTPases (Burd *et al.*, 2004; Pasqualato *et al.*, 2002). Genome-wide surveys of  
 5 SNAREs in other protists are not available. The three major types of coatomer  
 6 protein, which are conserved in *E. histolytica*, are also conserved in  
 7 kinetoplastids (Berriman *et al.*, 2005). However, in contrast to *E. histolytica*, *T.*  
 8 *brucei* does not possess multiple isotypes of COPI and II components except  
 9 for Sec24, which has two isotypes. *T. cruzi* encodes all four AP complexes  
 10 while *L. major* and *T. brucei* lack AP-4 or AP-2, respectively, which suggests  
 11 that the repertoire of AP complexes in kinetoplastids is variable and species-  
 12 specific. Although low similarity of the *E. histolytica* components to either  
 13 yeast or mammalian orthologues make unequivocal assignment of *Entamoeba*  
 14 AP complexes challenging, tentative assignments have been made. It is likely  
 15 that *E. histolytica* encodes four kinds of AP complex corresponding to APs 1-4.

16

## 17 **6.5 Glycosylation and Protein Folding.**

### 18 *6.5.1 Asparagine-linked glycan precursors.*

19 Mammals, plants, *Dictyostelium*, and most fungi synthesise asparagine-linked  
 20 glycans (N-glycans) by means of a common 14-sugar precursor dolichol-PP-  
 21  $\text{Glc}_3\text{Man}_9\text{GlcNAc}_2$  (Figures 7 and 8) (Helenius and Aebi, 2004). This lipid-  
 22 linked precursor is made by at least fourteen glycosyltransferases, which are  
 23 present in the cytosolic aspect or lumen of the ER. The reducing end of the  
 24 glycan contains two N-acetylglucosamines, while nine mannoses are present on  
 25 three distinct arms. Three glucoses are added to the left arm, which is the same  
 26 arm that is involved in the quality control (QC) of protein folding (see next  
 27 section) (Trombetta and Parodi, 2003).

28

29 *Entamoeba* is missing luminal glucosylating and mannosylating enzymes and  
 30 so makes the truncated, 7-sugar N-glycan precursor dolichol-PP- $\text{Man}_5\text{GlcNAc}_2$   
 31 (Figures 7 and 8) (Samuelson *et al.*, 2005). Five mannoses on this N-glycan



1 include the left arm, which is involved in the quality control of protein folding.  
2 In contrast, *Entamoeba* is missing the middle and the right arms, which are  
3 involved in N-glycan associated QC of protein degradation (see next section).  
4 Because *Dictyostelium*, which is phylogenetically related to *Entamoeba*, makes  
5 a complete 14-sugar N-glycan precursor, it is likely that *Entamoeba* has lost  
6 sets of glycosyltransferases in the ER lumen (Samuelson *et al.*, 2005).  
7 Similarly, secondary loss of glycosyltransferases best explains the diversity of  
8 N-glycan precursors in fungi, which contain 0-14 sugars, and apicomplexa,  
9 which contain 2-10 sugars (Samuelson *et al.*, 2005).

10

11 The 14-sugar N-glycan precursor of mammals, plants, *Dictyostelium*, and most  
12 fungi is transferred to the nascent peptide by an oligosaccharyltransferase  
13 (OST), which is composed of a catalytic peptide and 6-7 non-catalytic peptides  
14 (Kelleher and Gilmore, 2006). In contrast, the *Entamoeba* OST contains a  
15 catalytic peptide and just three non-catalytic peptides, while other protists (e.g.  
16 *Giardia* and *Trypanosoma*) have an OST with a single catalytic peptide. This  
17 reduced complexity does not likely affect the site of N-glycan addition to the  
18 nascent peptides, which is NxS or NxT (the so-called sequon) (Kornfeld and  
19 Kornfeld, 1985).

20

#### 21 6.5.2 N-glycans and quality control of protein folding.

22 Protein folding in the lumen of the ER is a complex process that involves N-  
23 glycan-dependent and N-glycan-independent QC systems (Helenius and Aebi,  
24 2004; Trombetta and Parodi, 2003). *Entamoeba* has four of five systems  
25 present in higher eukaryotes for protein folding (Figure 9).

26 1) *Entamoeba* has the minimum component parts for N-glycan-dependent QC  
27 of protein folding (Helenius and Aebi, 2004; Trombetta and Parodi, 2003;  
28 Banerjee, Robbins, and Samuelson, unpublished data). These include a UDP-  
29 glucose-dependent glycosyltransferase (UGGT), which adds a single glucose to  
30 the left arm of the N-glycans of misfolded proteins and so form  
31 GlcMan<sub>5</sub>GlcNAc<sub>2</sub> (Figure 7). The glucosylated N-glycan is then bound and

1 refolded by the lectin calreticulin (CRT), which is a chaperone that works with  
2 a protein disulfide isomerase (PDI) to make and break disulfide bonds. A  
3 glucosidase (Gls2) removes glucose from the well-folded protein, which is  
4 transferred to the Golgi by a mannose-binding lectin (ERGIC-53). The  
5 *Entamoeba* system is similar to that of mammals and fungi, which add glucose  
6 to the  $\text{Man}_9\text{GlcNAc}_2$  precursor to make  $\text{GlcMan}_9\text{GlcNAc}_2$  (Figure 7).  
7 Mammals have a second glucosidase to remove glucose from the  
8  $\text{Glc}_3\text{Man}_9\text{GlcNAc}_2$  precursor (Figure 7).  
9 2) *Entamoeba* has N-glycan-independent QC of protein folding within the  
10 lumen of the ER, which includes the chaperones Hsp70 and Hsp90 (also  
11 known as BiP and Grp94, respectively) (Figure 9) (Helenius and Aebi, 2004;  
12 Trombetta and Parodi, 2003; Banerjee, Cui, Robbins, and Samuelson,  
13 unpublished data). Also involved in this QC system are PDIs; DnaJ proteins  
14 that increase the ATPase activity of Hsp70 and Hsp90; and peptidyl-prolyl cis-  
15 trans isomerases (PPIases). This N-glycan-independent QC system for protein  
16 folding is present in all eukaryotes (Banerjee, Cui, Robbins, and Samuelson,  
17 unpublished data).  
18 3) *Entamoeba* and all other eukaryotes have an N-glycan-independent system  
19 for ER-associated degradation (ERAD) of misfolded proteins (Figure 9) (Hirsch  
20 *et al.*, 2004; Banerjee, Cui, Robbins, and Samuelson, unpublished data). This  
21 system is composed of proteins (Sec61 and Der1) that dislocate misfolded  
22 proteins from the ER lumen to the cytosol. There a complex of proteins  
23 (Cdc48, Npl4, and Ufd1) ubiquinate misfolded proteins, which are then  
24 degraded in the proteasome. In contrast, *Entamoeba* and the vast majority of  
25 eukaryotes are missing an N-glycan-dependent system of ERAD of misfolded  
26 proteins (Helenius and Aebi, 2004; Trombetta and Parodi, 2003; Banerjee, Cui,  
27 Robbins, and Samuelson, unpublished data). In this system, the middle arm of  
28  $\text{Man}_9\text{GlcNAc}_2$  is trimmed to  $\text{Man}_8\text{GlcNAc}_2$ , which is recognised by a unique  
29 mannose-binding lectin (EDEM) before dislocation into the cytosol for  
30 degradation (Figure 9).

1 4) *Entamoeba* has a transmembrane kinase (Ire1), which recognises misfolded  
2 proteins in the lumen of the ER and triggers the unfolded protein response  
3 (Figure 9) (Patil and Walter, 2001; Banerjee, Cui, Robbins, and Samuelson,  
4 unpublished data; and see section 7.2.2). The amoebic unfolded protein  
5 response is likely to be different from those of mammals and fungi, because  
6 *Entamoeba* is missing an important downstream target, which is a transcription  
7 factor called Hac1.

8

### 9 6.5.3 Unique N-glycans.

10 Mammals make complex N-glycans in the Golgi by trimming back the  
11 precursor to  $\text{Man}_3\text{GlcNAc}_2$  and then adding N-acetyl glucosamine, galactose,  
12 sialic acid, and fucose (Figure 8) (Hubbard and Ivatt, 1981). In each case, the  
13 activated sugars (UDP-GlcNAc, UDP-Gal, CMP-sialic acid, and GDP-fucose)  
14 are transferred from the cytosol to the lumen of the Golgi by a specific  
15 nucleotide-sugar transporter (NST) (Hirschberg *et al.*, 1998). In turn, each  
16 activated sugar is added to the N-glycans by a specific glycosyltransferase.  
17 *Entamoeba* N-glycans are remarkable for two properties. First, the most  
18 abundant N-glycan is unprocessed  $\text{Man}_5\text{GlcNAc}_2$  (Figure 7) (Magnelli, Ratner,  
19 Robbins, and Samuelson, unpublished data). This N-glycan is recognised by  
20 the mannose-binding lectin Concanavalin A, which caps glycoproteins on the  
21 *Entamoeba* surface (Silva *et al.*, 1975). Unprocessed  $\text{Man}_5\text{GlcNAc}_2$  is also  
22 recognised by the anti-retroviral lectin cyanovirin, which binds  $\text{Man}_9\text{GlcNAc}_2$   
23 on the surface of gp120 (Adams *et al.*, 2004; Magnelli, Ratner, Robbins, and  
24 Samuelson, unpublished data). This result suggests the possibility that the anti-  
25 retroviral lectin may be active against numerous protists.  
26 Second, complex N-glycans of *Entamoeba*, which are built upon the same  
27  $\text{Man}_3\text{GlcNAc}_2$  core as higher eukaryotes, contain just two additional sugars  
28 (galactose and glucose) (Figure 9, D and H) (Magnelli, Ratner, Robbins, and  
29 Samuelson, unpublished data). Galactose is added first to both arms of  
30  $\text{Man}_3\text{GlcNAc}_2$ , and then glucose is added to galactose. To make these complex  
31 N-glycans, *Entamoeba* has NSTs for glucose (UDP-Glc) and galactose (UDP-

1 Gal) (Bredeson *et al.*, 2005). Glucose is also transferred to N-glycans during  
2 the QC of protein folding in the ER, while both galactose and glucose are  
3 transferred to proteophosphoglycans (PPGs) (see next section) (Moody-Haupt  
4 *et al.*, 2000). Because the complex N-glycans of *Entamoeba* are unique, it is  
5 possible that they may be targets of anti-amoebic antibodies.

6

#### 7 6.5.4 O-glycans and GPI anchors.

8 The surface of *E. histolytica* trophozoites is rich in glycoconjugates as shown  
9 by the ability of many lectins and carbohydrate specific antibodies to recognise  
10 the cell surface (Srivastava *et al.*, 1995; Zhang *et al.*, 2002).

11 Proteophosphoglycans (PPG) constitute the major glycoconjugate of the *E.*  
12 *histolytica* cell surface. PPG is anchored to the cell surface through a GPI  
13 moiety (Bhattacharya *et al.*, 1992). The structure of the PPG GPI has been  
14 tentatively determined (Moody-Haupt *et al.*, 2000). In most eukaryotes,  
15 phosphatidylinositol (PI) is glycosidically linked to the reducing end of de-  
16 acetylated glucosamine followed by three mannoses which are in turn attached  
17 to the ethanolamine that links the protein to the GPI. However, the GPI anchor  
18 of *E. histolytica* PPG was found to have a unique backbone that is not observed  
19 in other eukaryotes, namely Gal-Man-Man-GlcN-myoinositol. The  
20 intermediate and light subunits of the *E. histolytica* Gal/GalNAc lectin, among  
21 other cell surface molecules, are anchored to the cell surface through GPI  
22 anchors. Though the structure of the GPI anchors is not known, they are  
23 thought to be functionally important (Ramakrishnan *et al.*, 2000). In humans,  
24 23 genes are known to participate in the biosynthesis of GPI anchors. However,  
25 only 15 of these were identified in *E. histolytica* (Vats *et al.*, 2005).

26 Interestingly, all the catalytic subunits were identified in *E. histolytica*, the  
27 missing genes encoding the accessory subunits suggesting that the biosynthetic  
28 pathway may not be significantly different from that in other eukaryotes. The  
29 presence of the pathway was also confirmed by detecting the biochemical  
30 activities of the first two enzymes - N-acetyl glucosamine transferase and  
31 deacetylase. In addition, antisense inhibition of the deacetylase blocked GPI

1 anchor biosynthesis and reduced virulence of the parasite (Vats *et al.*, 2005). A  
2 novel GIPL (glycosylated inositol phospholipid) was also identified in *E.*  
3 *histolytica* (Vishwakarma *et al.*, 2006). Structural studies indicate that a  
4 galactose residue is attached to glucosamine as the terminal sugar instead of  
5 mannose. This suggests that *E. histolytica* is capable of synthesising unusual  
6 GPI-containing glycoconjugates not observed in other organisms.  
7 In PPG, glycans are attached to a peptide backbone by an *O*-Phosphodiester-  
8 linkage (O-P glycans). The *E. histolytica* O-P-glycans have galactose at the  
9 reducing end followed by a chain of glucoses. *Entamoeba invadens* also has O-  
10 P-glycans on its cyst wall proteins but the reducing sugar is a deoxysugar rather  
11 than galactose (Van Dellen *et al.*, 2006b). While *Dictyostelium* also has O-P-  
12 glycans on glycoproteins in its spore wall, glycoproteins with O-P-glycans are  
13 absent from the vast majority of animals and plants (West, 2003).

14

#### 15 6.5.5 Significance.

16 The unique glycans of *Entamoeba* lead to three important evolutionary  
17 inferences. First, much of the diversity of eukaryotic N-glycans is due to  
18 secondary loss of enzymes that make the 14-sugar lipid-linked precursor, which  
19 was present in the common ancestor to extant eukaryotes. Despite the truncated  
20 N-glycan precursor, *Entamoeba* has conserved the relatively complex N-  
21 glycan-dependent QC system for protein folding. Third, the unique N-glycans  
22 and O-P-linked glycans are based upon a novel set of glycosyltransferases,  
23 which are present in *Entamoeba* and remain to be characterised molecularly.

24

## 25 7. PROTEINS INVOLVED IN SIGNALLING

### 26 7.1 Phosphatases

27 The combined actions of protein kinases and phosphatases regulate many  
28 cellular activities through reversible phosphorylation of proteins. These  
29 activities include such basic functions as growth, motility, and metabolism.  
30 Although it was once assumed that kinases played the major regulatory role, it  
31 is now clear that phosphatases can also be critical participants in some cellular

1 events (Li and Dixon, 2000). There are few publications on the role of  
2 phosphatases in *E. histolytica*, however, several investigators have established a  
3 role for phosphatases in proliferation, and growth. Chaudhuri *et al.* (1999)  
4 observed that there was an increase in phospho-tyrosine levels in serum starved,  
5 growth inhibited, *E. histolytica* cultures. Upon the additional serum and  
6 subsequent growth simulation, an increase in tyrosine phosphatase activity  
7 occurred. These investigators also demonstrated that genistein, a tyrosine  
8 kinase inhibitor, had no effect on growth, while the addition of sodium  
9 orthovanadate, a phosphatase inhibitor, produced a major decrease in cell  
10 proliferation. Membrane-bound and secreted acid phosphatase activities have  
11 been detected in *E. histolytica* (Aguirre-Garcia *et al.*, 1997; Anaya-Ruiz *et al.*,  
12 1997). The secreted acid phosphatase activity is absent from *E. dispar*  
13 (Talamas-Rohana *et al.*, 1999). This secreted acid phosphatase was found to  
14 have phosphotyrosine hydrolase activity, and caused cell rounding and  
15 detachment of HeLa cells (Anaya-Ruiz *et al.*, 2003), suggesting that  
16 phosphatase activity contributes to the virulence of the organism.

17  
18 There are four families of phosphatases (Stark, 1996). Members of the PPP  
19 (protein phosphatase P) family are serine/threonine phosphatases, and include  
20 PP1, PP2A, and PP2B (calcineurin-like) classes. The PPM (protein  
21 phosphatase M) family phosphatases also dephosphorylate serine/threonine  
22 residues but are unrelated to the PPP family proteins. A third family consists of  
23 protein tyrosine phosphatases (PTP) and dual phosphatases. Low molecular  
24 weight phosphatases make up the fourth family. In eukaryotic cells, greater than  
25 99% of protein phosphorylation is on serine or threonine residues (Chinkers,  
26 2001). Human cells have about 500 serine/threonine phosphatases and 100  
27 tyrosine phosphatases (Hoof van Huijsduijnen, 1998; Hunter, 1995).  
28 *Saccharomyces cerevisiae* has 31 identified or putative protein phosphatases  
29 (Stark, 1996). *E. histolytica* has over 100 putative protein phosphatases. Only a  
30 few of these phosphatases have potential transmembrane domains. Some *E.*  
31 *histolytica* phosphatases have varying numbers of leucine-rich-repeats (LRR).

1 The LRR domain is thought to be a site for protein:protein interactions (Hsiung  
2 *et al.*, 2001; Kobe and Deisenhofer, 1994). LRR domains have been found in a  
3 few kinases, but had not been identified in any phosphatases until recently (Gao  
4 *et al.*, 2005).

5

#### 6 7.1.1 Serine/Threonine Protein Phosphatases

7 Members of the PPP family of protein phosphatases are closely related  
8 metalloenzymes, and complex with regulatory subunits. In contrast, PPM  
9 family members are generally monomeric, ranging 42-61 kDa in size. By Blast  
10 analysis, the serine/threonine protein phosphatases of *E. histolytica* are most  
11 closely related to PPP phosphatases PP2A, PP2B, and PPM phosphatase PP2C.

12

#### 13 7.1.1 (a) PP2A and PP2B (Calcineurin-like) serine/threonine phosphatases

14 PP2A phosphatases are trimeric enzymes consisting of catalytic, regulatory, and  
15 variable subunits (Wera and Hemmings, 1995). Calcineurin is a calcium-  
16 dependent protein serine/threonine phosphatase (Rusnak and Mertz, 2000).

17 Orthologues of calcineurin are widespread, from yeast to mammalian cells.

18 Calcineurin is a heterodimeric complex with catalytic (CaNA) and regulatory  
19 (CaNB) subunits. CaNA ranges in size from 58-64 kDa. Its conserved domain  
20 structure includes a catalytic domain, a CaNB-binding domain, a calmodulin  
21 binding domain, and an autoinhibitory (AI) domain. The binding of CaNB and  
22 calmodulin activates CaNA. CaNB subunit is 19 kDa, contains 4 EF hand  
23 calcium binding motifs and has similarity to calmodulin. The binding of  
24 calmodulin releases the autoinhibitory domain and results in activation of the  
25 phosphatase. Deletion of the AI domain results in a constitutively active  
26 protein. Calcineurin is specifically inhibited by cyclosporin A and FK506.

27 Cyclosporin A and FK506 first bind to specific proteins, cyclophilin A and  
28 FK506BP, respectively, then bind to CaNA at the CaNB binding site.

29 Cyclophilin A has been identified in *E. histolytica* and treatment with  
30 cyclosporin A decreases growth and viability ( Carrero *et al.*, 2000; Carrero *et*  
31 *al.*, 2004; Ostoa-Saloma *et al.*, 2000).

1  
2 The *E. histolytica* genome has 51 PP2A and calcineurin-like protein  
3 phosphatases. The Pfam motif that classifies proteins as PPP phosphatases is  
4 Metallophos (PF00149, calcineurin-like phosphoesterase). This motif is also  
5 found in a large number of proteins involved in phosphorylation, including  
6 DNA polymerase, exonucleases and other phosphatases. The genome  
7 annotation identifies three loci as CaNA orthologues. However, due to the  
8 similarity among this family of phosphatases, it is difficult to tell by sequence  
9 analyses alone those that are calcium-dependent. Identification of CaNA will  
10 have to be confirmed experimentally.

11  
12 Two of the PPM phosphatases contain a TPR domain (PF00515). TPR is  
13 thought to be involved in protein:protein interactions (Das *et al.*, 1998).  
14 Activities that have been ascribed to TPR include regulatory roles, lipid binding  
15 and auto-inhibition.

16

#### 17 7.1.1 (b) PP2C phosphatases

18 PP2C phosphatases are also widespread and are often involved in  
19 terminating/attenuating phosphorylation during the cell cycle or in response to  
20 environmental stresses such as osmotic and heat shock (Kennelly, 2001).  
21 Thirty-five genes were identified as PP2C phosphatases. These proteins can be  
22 divided into three broad categories: 1) PP2C domain only- small (235-381  
23 amino acids), 2) PP2C domain only- large (608-959 amino acids), and 3) PP2C  
24 with LRR domains.

25

#### 26 7.1.2 Tyrosine phosphatases (PTP)

27 Tyrosine phosphorylation-dephosphorylation is a key regulatory mechanism for  
28 many aspects of cell biology, and development (Li and Dixon, 2000). PTPs are  
29 a large class of enzymes that have catalytic domains of ~300 amino acids.  
30 Forty of these residues are highly conserved (Hooft van Huijsduijnen, 1998).  
31 PTPs can be divided into membrane (receptor) and non-membrane (soluble)



1 PTPs (Li and Dixon, 2000). The soluble PTP group includes those that contain  
2 conserved SH2, PEST, Ezrin, PDZ, or CH2 domains. Two other classes of  
3 PTPs are the low molecular weight and dual phosphatases. *Saccharomyces*  
4 *cerevisiae* lacks classic PTPs but does contain dual phosphatases, such as the  
5 MAP kinase kinases.

6  
7 *E. histolytica* has only four potential PTPs none of which are receptor PTPs,  
8 (*i.e.* PTPs with recognisable transmembrane spanning regions). Two of the  
9 PTPs (XM\_650778, XM\_645883) are 350 and 342 amino acids in length and  
10 share 48% identity. Neither of these phosphatases has any other recognisable  
11 conserved domain. Non-receptor type 1 PTPs are the closest match to these  
12 proteins (Li and Dixon, 2000). Membrane and secreted forms of a PTP that  
13 cross-react with anti human PTP1B have been reported in *E. histolytica*  
14 (Aguirre-García *et al.*, 2003; Talamas-Rohana *et al.*, 1999). Both forms have an  
15 apparent molecular weight of 55 kDa and disrupt host actin stress fibers.  
16 However, since none of the putative PTPs identified by the genome project  
17 appear to encode secreted or membrane forms it is unlikely that these loci  
18 represent these previously reported PTP1B cross-reacting proteins.

19  
20 A third PTP contains a protein tyrosine phosphatase like protein (PTPLA)  
21 domain (PF04387). The PTPLA domain is related to the catalytic domains of  
22 tyrosine kinases, but it has an arginine for proline substitution at the active site  
23 (Uwanogho *et al.*, 1999). It is not yet clear whether this family of proteins  
24 actually has phosphatase activity or serves some other regulatory role.

25  
26 An orthologue of a low molecular weight PTP has also been identified. Low  
27 molecular weight protein tyrosine phosphatases have been found in bacteria,  
28 yeast, and mammalian cells (Ramponi and Stefani, 1997). They are not similar  
29 to other PTPs except in the conserved catalytic domain.

1

2 *7.1.3 Dual-specificity protein phosphatases*

3 Dual specificity PTPs (DSP) can hydrolyse both tyrosine and serine/threonine  
4 residues, though they hydrolyse phosphorylated tyrosine substrates 40-500 fold  
5 faster (Zhang and Van Etten, 1991). In other organisms, DSPs are found  
6 mostly in the nucleus and have roles in cell cycle control, nuclear  
7 dephosphorylation and inactivation of MAP kinase.

8

9 The *E. histolytica* genome has 23 sequences related to DSPs. They fall into  
10 three main subclasses: those with the DSP domain only, those with DSP plus a  
11 variable number (1-5) of LRRs, and those with the Rhodanese homology  
12 domain (RHOD; IPR001763). Rhodanese is a sulphurtransferase involved in  
13 cyanide detoxification. Its active site, RHOD, is also found in the catalytic site  
14 of the dual specificity phosphatase CDC25 (Bordo and Bork, 2002).

15

16 *7.1.4 Leucine Rich Repeats (LRRs)*

17 LRRs are tandem arrays of 20-29 amino acid, leucine-rich motifs. LRRs have  
18 been found in a number of proteins with varied functions including enzyme  
19 inhibition, regulation of gene expression, morphology and cytoskeleton  
20 formation (Kobe and Deisenhofer, 1994). LRRs are thought to provide versatile  
21 sites for protein:protein interaction and have been found linked to a variety of  
22 secondary domains. Most LRRs form curved horseshoe-shaped structures with  
23 “a parallel beta sheet on the concave side and mostly helical elements on the  
24 convex side” (IPR001611).

25

26 The LRR\_1 Pfam is the second most abundant Pfam domain found in the *E.*  
27 *histolytica* genome (Table 3). The LRR motifs in *E. histolytica* most closely  
28 resemble the LRR found in BspA (section 2.7; Davis *et al.*, 2006). Several *E.*  
29 *histolytica* proteins that contain LRRs are associated with other recognised  
30 domains. These include the protein phosphatases PP2C and DSP, as well as  
31 protein kinase (PK), F-box (PF00646), gelsolin/villin headpiece (IPR007122),

1 DNA J (IPR001623), Band 41 (B41;IPR000299), WD-40 (IPR001680), and  
2 Zinc binding (IPR000967) domains. The association of LRRs with  
3 phosphatases is unusual. One published example is the phosphatase that  
4 dephosphorylates the kinase Akt (Gao *et al.*, 2005). Fungal adenylate cyclases  
5 have both LRR and PP2C-like domains but this is not a wide spread feature of  
6 adenylate cyclases in other species (Mallet *et al.*, 2000; Yamawaki-Kataoka *et*  
7 *al.*, 1989). The LRR may be a site for interaction with phosphorylated residues  
8 in *E. histolytica*. This speculation is supported by the example of the Grr1  
9 protein of yeast, which contains an F-box and a LRR (Hsiung *et al.*, 2001).  
10 Grr1 is involved in ubiquitin-dependent proteolysis. The LRR domain of Grr1  
11 binds to phosphorylated targets in the proteasome complex. Another example  
12 is the fission yeast phosphatase regulatory subunit, Sds22, which also has LRRs  
13 (MacKelvie *et al.*, 1995). The LRR containing phosphatases of *E. histolytica*  
14 may represent fusions of regulatory and catalytic subunits.

15

## 16 **7.2 Kinases**

### 17 *7.2.1. Cytosolic kinases.*

18 Eukaryotic protein kinases are a superfamily of enzymes, which are important  
19 for signal transduction and cell-cycle regulation. Six families of  
20 Serine/Threonine kinases (STKs), which include AGC, Ste, CK1, CaMK,  
21 CMGC, and TKL (tyrosine kinase-like), have conserved aspartic acid and  
22 lysine amino acids in their active sites and phosphorylate serine or threonine on  
23 target proteins (Hanks and Hunter, 1995). Tyrosine kinases (TK), which lack  
24 active site lysine, phosphorylate tyrosine on target proteins. Phosphorylated  
25 tyrosine is in turn recognised by Src-homology 2 (SH2) domains that are  
26 present on some kinases and other proteins. All seven families of protein  
27 kinases are present in metazoa and in *D. discoideum*, while plants lack TK, and  
28 *S. cerevisiae* lacks both TK and TKL.

29

30 Over 150 predicted *E. histolytica* cytosolic kinases, those that lack signal  
31 peptides and trans-membrane helices, can be identified, including

1 representatives of each of the seven groups of kinases (AGC, CAMK, CK1,  
2 CMGC, STE, TKL, and TK) (Loftus *et al.*, 2005; Cui and Samuelson,  
3 unpublished data). Two predicted *E. histolytica* TKs, which group with human  
4 TKs in phylogenetic trees, contain an AAR peptide in the active site and a  
5 Kelch domain at the C-terminus (Gu and Gu, 2003). Four cytosolic protein  
6 kinases contain C-terminal SH2 domains, which bind phosphorylated tyrosine  
7 residues. Phosphotyrosine has been identified in *E. histolytica* using specific  
8 antibodies (Hernandez-Ramirez *et al.*, 2000). The thirty-five predicted  
9 cytosolic *E. histolytica* TKLs include some that contain Leu-rich repeats (LRR)  
10 and ankyrin repeats at their N-termini. In contrast, the vast majority of  
11 *Entamoeba* cytosolic kinases lack accessory domains.

12

### 13 7.2.2. Receptor-kinases.

14 Five distinct families of eukaryotic proteins have an N-terminal ectoplasmic  
15 domain, a single transmembrane helix, and a C-terminal cytoplasmic kinase  
16 domain (Blume-Jensen and Hunter, 2001). Ire-1 transmembrane kinases, which  
17 are present in *S. cerevisiae*, plants, and metazoa, detect unfolded proteins in the  
18 lumen of the ER and help splice a transcription factor mRNA by means of a  
19 unique C-terminal ribonuclease (Patil and Walter, 2001). Receptor tyrosine  
20 kinases (RTKs), which include growth hormone and epidermal growth factor  
21 (EGF) receptors, are restricted to metazoa and have a diverse set of N-terminal  
22 ectoplasmic domains and a conserved C-terminal cytosolic TK (Schlessinger,  
23 2000). Receptor serine/threonine kinases (RSK) of metazoa and receptor-like  
24 kinases (RLKs) of plants each contain a C-terminal TKL domain (Massague *et*  
25 *al.*, 2000; McCarty and Chory, 2000; Shiu and Bleecker, 2001). Phylogenetic  
26 analyses suggest that plant RLKs, animal RSKs, and animal RTKs each form  
27 monophyletic groups, and that plant RLKs closely resemble cytosolic TKLs of  
28 animals called Pelle or IRAK (Shiu and Bleecker, 2001).

29

30 *E. histolytica* contains >80 novel receptor RSKs, each of which has a N-  
31 terminal signal sequence, a conserved ectoplasmic domain, a single

1 transmembrane helix (TMH), and a cytosolic kinase domain (Beck *et al.*, 2005).  
2 The largest group of *E. histolytica* RSKs has a CXXC-rich ectoplasmic domain  
3 with 6 to 31 internal repeats that each contains 4 to 6 cysteine residues (Figure  
4 10). Very similar CXXC-rich domains are present in the ectoplasmic domain  
5 intermediate subunit of the Gal/GalNAc lectin (section 3.1.3). CXXC-rich  
6 domains are also present in hypothetical secreted proteins of *E. histolytica*,  
7 while cysteine-rich domains are also present in the heavy subunit of the  
8 Gal/GalNAc lectin and at the cytosolic aspect of some cysteine proteases  
9 (Figure 10).

10

11 Ectoplasmic domains of other large families of *Entamoeba* RSKs have one or  
12 two 6-Cys domains at the N-terminus and four 6-Cys domains proximal to the  
13 plasma membrane. There are no plasma membrane proteins or secreted  
14 proteins with similar domains. A minority of RSKs do not contain Cys-rich  
15 ectoplasmic domains. Numerous *Entamoeba* RSKs are expressed at the same  
16 time, but the specific ligands for the *Entamoeba* RSKs have not been identified  
17 (Beck *et al.*, 2005).

18

19 As discussed in the section on protein folding (6.5.2), *Entamoeba* has an Ire1  
20 transmembrane kinase, which recognises misfolded proteins in the lumen of the  
21 ER and triggers the unfolded protein response (Figure 8).

22

### 23 7.2.3 Significance

24 While most protists lack TK, TKL, receptor-kinases, and Ire1 *E. histolytica* has  
25 all four. It is very likely that the *E. histolytica* receptor-kinases, which are  
26 extensively duplicated, will have important roles in pathogenesis (Beck *et al.*,  
27 2005; Okada *et al.*, 2005). Similarly, trimeric G-proteins and the associated  
28 adenylyl-cyclases likely have important roles in cyst formation and virulence  
29 (Coppi *et al.*, 2002; Frederick and Eichinger, 2004).

30

## 31 7.3 Calcium Binding Proteins

1 Ca<sup>2+</sup> signaling plays a crucial role in the pathogenesis of many protozoan  
2 parasites, including *E. histolytica* (Ravdin *et al.*, 1985). Many of the calcium-  
3 mediated processes are carried out with the help of calcium binding proteins  
4 (CaBPs). CaBPs have been identified and characterised in almost all eukaryotic  
5 systems. Some of these, such as calmodulin (CaM) and troponin C, have been  
6 studied extensively. A number of CaBPs have also been identified in *E.*  
7 *histolytica*. Among these are two related EF-hand containing proteins, granin  
8 1 and granin 2, which are likely to be localised in intracellular granules (Nickel  
9 *et al.*, 2000). Another protein, URE3-BP, was shown to have a transcription  
10 regulatory function (Gilchrist *et al.*, 2001). The CaM-dependent secretion of  
11 collagenases from electron dense granules has been demonstrated using *E.*  
12 *histolytica* lysate. However, there is as yet no direct molecular evidence for the  
13 presence of CaM in *E. histolytica* (Muñoz *et al.*, 1991). The CaM-like protein  
14 EhCaBP1 has four canonical EF-hand Ca<sup>2+</sup> binding domains but no functional  
15 similarity to CaM (Yadava *et al.*, 1997). Inducible expression of EhCaBP1  
16 antisense RNA demonstrated this protein's role in actin-mediated processes  
17 (Sahoo *et al.*, 2004).

18

19 Analysis of the whole genome revealed presence of 27 CaBPs with multiple  
20 EF-hand calcium binding domains (Bhattacharya *et al.*, 2006). Many of these  
21 proteins are architecturally very similar but functionally distinct from CaM.  
22 Moreover, functional diversity was also observed among closely related CaBPs,  
23 such as EhCaBP1 and EhCaBP2 (79% identical at the amino acid level;  
24 Chakrabarty *et al.*, 2004). Analysis of partial EST and proteomic databases  
25 combined with Northern blots and RT-PCR shows that at least one third of  
26 these genes are expressed in trophozoites, suggesting that many if not all of the  
27 27 are functional genes (Bhattacharya *et al.*, 2006).

28

29 What are the roles of these proteins in the context of *E. histolytica* biology? At  
30 present the function of only two EhCaBPs are known, EhCaBP1 and URE3-BP.  
31 The rest of the proteins are likely to be Ca<sup>2+</sup> sensors involved in a number of

1 different signal transduction pathways. After binding  $\text{Ca}^{2+}$  these may undergo  
2 conformational changes and the bound form then activates downstream target  
3 proteins. It is not clear why *E. histolytica* would need so many  $\text{Ca}^{2+}$  sensors  
4 when many other organisms do not. It is likely that with  $\text{Ca}^{2+}$  being involved in  
5 many functions, some of which are localised in different cellular locations, the  
6 various CaBPs may participate in different functions that are spatially and  
7 temporally separated.

8

## 9 **8. THE MITOSOME**

10 One of the expectations for the *E. histolytica* genome project was that it would  
11 identify the function of the mitochondrial remnant known as the mitosome  
12 (Tovar *et al.*, 1999) or crypton (Mai *et al.*, 1999). Under the microscope  
13 mitosomes are ovoid structures smaller than 0.5  $\mu\text{m}$  in diameter (Leon-Avila  
14 and Tovar, 2004). While it is now clear that no mitochondrial genome still  
15 persists, from both genome sequencing and cellular localisation data (Leon-  
16 Avila and Tovar, 2004), the protein complement of the organelle is still  
17 somewhat obscure. The number of identifiable mitosomal proteins remains very  
18 small and does not provide great insight into the organelle's function. Genes  
19 encoding mitochondrial-type chaperonins (cpn60, hsp10 and mt-hsp70) have  
20 been identified and appear to be synthesised with amino-terminal signal  
21 sequences. The importation machinery has been shown to be conserved with  
22 that in true mitochondria (Mai *et al.*, 1999; Tovar *et al.*, 1999) but none of the  
23 proteins involved in mitosomal protein import have been identified with  
24 certainty.

25

26 Other genes encoding putative mitosomal proteins include pyridine nucleotide  
27 transhydrogenase (which moves reducing equivalents between NAD and  
28 NADP, and acts as a proton pump (Clark and Roger, 1995); only an incomplete  
29 gene is present in the assembly), and ADP/ATP transporter (Chan *et al.*, 2005),  
30 a P-glycoprotein-like protein (Pgp6), and a mitochondrial type thioredoxin,  
31 although the latter two are identified based largely on their amino terminal

1 extensions. The only enzymatic pathway that is normally mitochondrial in  
2 location is iron-sulphur cluster synthesis. Genes encoding homologues of both  
3 IscS/NifS and IscU/NifU proteins are present, but uniquely among eukaryotes  
4 the *E. histolytica* homologues are not of mitochondrial origin, having been  
5 acquired by distinct lateral gene transfer from an  $\epsilon$ -proteobacterium (Ali *et al.*,  
6 2004b; van der Giezen *et al.*, 2004). The location of these proteins appears to be  
7 cytoplasmic as determined by immunofluorescence, using antibodies against  
8 both the native proteins as well as detection of epitope-tagged proteins in  
9 transformed *E. histolytica* (Ali and Nozaki, unpublished). The same pathway  
10 has been localised to mitosomes in *Giardia* and is also retained in all other  
11 organisms with remnant mitochondria. Given the apparently unique non-  
12 compartmentalised nature of iron-sulphur cluster synthesis in *E. histolytica* the  
13 location of the proteins needs to be confirmed by immuno-electron-microscopy;  
14 such experiments are currently underway (Ali and Nozaki, unpublished). The  
15 function of the *E. histolytica* mitosome therefore remains an enigma.

16

## 17 **9. ENCYSTATION**

18 The infectious stage of *Entamoeba histolytica*, and also that most often used for  
19 diagnosis, is the quadrinucleate cyst. Because it is not possible to encyst *E.*  
20 *histolytica* in axenic culture, *Entamoeba invadens*, which is a reptilian parasite,  
21 has been used as a model organism for encystation (Eichinger, 2001; Wang *et*  
22 *al.*, 2003). The *E. invadens* cyst wall is composed of three parts: deacetylated  
23 chitin (also known as chitosan), lectins that bind chitin (e.g. Jacob and Jessie)  
24 or cyst wall glycoproteins (e.g. plasma membrane Gal/GalNAc lectin), and  
25 enzymes that modify chitin or cyst wall proteins (e.g. chitin deacetylase,  
26 chitinase, and cysteine proteases) (Figure 11).

27

### 28 **9.1 Chitin synthases**

29 Chitin fibrils, which are homopolymers of  $\beta$ -1,4-linked N-acetyl glucosamine  
30 (GlcNAc), are synthesised by chitin synthases. Chitin synthases share common  
31 ancestry with cellulose synthases and hyaluronan synthase. They are



1 transmembrane proteins with a catalytic domain in the cytosol (Bulawa, 1993),  
2 where UDP-GlcNAc is made into a homopolymer and is threaded through the  
3 transmembrane domains into the extracellular space. In *Saccharomyces*  
4 *cerevisiae*, four accessory peptides, encoded by the Chs4-7 genes, are necessary  
5 for the function of its chitin synthases (Trilla *et al.*, 1999). Remarkably, the *E.*  
6 *histolytica* chitin synthase 2 (EhChs2) complements a *S. cerevisiae* chs1/chs3  
7 mutant and the function of EhChs2 is independent of the four accessory  
8 peptides (Van Dellen *et al.*, 2006a). This result suggests the possibility that  
9 chimaeras of *E. histolytica* and *S. cerevisiae* chitin synthases may be used to  
10 map domains in the *S. cerevisiae* chitin synthase that interact with the accessory  
11 peptides.

12

## 13 **9.2 Chitin Deacetylases**

14 Chitin fibrils in the cyst wall are modified by deacetylases and chitinases (see  
15 section 9.3). There are two *E. invadens* chitin deacetylases, which convert  
16 chitin to chitosan (Das *et al.*, 2006). Chitosan is a mixture of N-acetyl  
17 glucosamine and glucosamine and so has a positive charge. It is also present in  
18 spore walls of *S. cerevisiae* and in lateral walls of *Mucor* (Kafetzopoulos *et al.*,  
19 1993; Mishra *et al.*, 1997). It is likely that the positive charge of chitosan  
20 fibrils contributes to the binding of cyst wall proteins, all of which are acidic  
21 (de la Vega *et al.*, 1997; Frisardi *et al.*, 2000; Van Dellen *et al.*, 2002b).  
22 Monosaccharide analyses of the *E. invadens* cyst walls following treatment  
23 with SDS to remove proteins strongly suggest that chitosan is the only sugar  
24 homopolymer present (Das *et al.*, 2006).

25

## 26 **9.3 Chitinases**

27 *Entamoeba* species encode numerous chitinases with a conserved type 18  
28 glycohydrolase domain (de la Vega *et al.*, 1997). Recombinant *Entamoeba*  
29 chitinases have both endo- and exo-chitinase activities. Two other domains are  
30 important in *Entamoeba* chitinases: 1) At the N-terminus is a unique 8-Cys  
31 chitin-binding domain (CBD), which is also present as a single domain in *E.*

1 *histolytica* Jessie lectins (Figure 11) (Van Dellen *et al.*, 2002b). Chitinase and  
2 Jessie-3 lectin bind to the *E. invadens* cyst wall by means of this 8-Cys CBD  
3 (Van Dellen *et al.*, submitted). This *E. histolytica* chitinase CBD has the same  
4 function as CBDs in chitinases of fungi, nematodes, insects, and bacteria, but  
5 has no sequence similarity (i.e. it has arisen by convergent evolution) (Shen and  
6 Jacobs-Lorena, 1999). 2) Between the CBD and chitinase domains of  
7 *Entamoeba* species are low complexity sequences that contain heptapeptide  
8 repeats (Ghosh *et al.*, 2000). These polymorphic repeats may be used to  
9 distinguish isolates of *E. histolytica* within the same population and may be  
10 able to discriminate among isolates from New and Old World (Haghighi *et al.*,  
11 2003). These polymorphic repeats, which are rich in serine and resemble  
12 mucin-like domains in other glycoproteins, may also be the sites for addition of  
13 *O*-phosphodiester linked sugars (see section 6.5.4).

14

#### 15 **9.4 Jacob lectins**

16 Chitin fibrils in the cyst wall of *E. invadens* are cross-linked by Jacob lectins,  
17 which contain 3 to 5 unique 6-Cys CBDs (Frisardi *et al.*, 2000). *E. invadens*  
18 has at least nine genes encoding Jacob lectins, and the mRNA levels from each  
19 gene increase during encystation (Van Dellen *et al.*, submitted). In addition, at  
20 least six Jacob lectin proteins are present in *E. invadens* cyst walls (Van Dellen  
21 *et al.*, submitted). Between the CBDs, Jacob lectins have low complexity  
22 sequences that are rich in serine as in the case of chitinase [5]. Jacob lectins are  
23 post-translationally modified in two ways. First, they are cleaved by cysteine  
24 proteinases at conserved sites in the serine- and threonine-rich spacers between  
25 CBDs. Second, they have *O*-phosphodiester-linked sugars added to serine and  
26 threonine residues. *O*-phosphodiester-linked glycans are also present in  
27 proteophosphoglycans (PPGs) on the surface of *E. histolytica* trophozoites  
28 (Moody-Haupt *et al.*, 2000).

29

#### 30 **9.5 Gal/GalNAc lectins**

1 The Gal/GalNAc lectins present on the surface of *E. histolytica* trophozoites  
2 have been described above (section 3.1) and in the literature (Mann *et al.*, 1991;  
3 Petri *et al.*, 2002). Their possible role in encystation is suggested by two  
4 independent experiments. First, the signal for encystation likely depends in part  
5 on aggregation of *E. invadens*, which is inhibited by exogenous galactose  
6 (Coppi and Eichinger, 1999). Aggregated *E. invadens* secrete catecholamines,  
7 which in an autocrine manner stimulate amoebae to encyst (Coppi *et al.*, 2002).  
8 Second, in the presence of excess galactose, *E. invadens* forms wall-less cysts  
9 that contain four nuclei and makes Jacob lectins and chitinase (Frisardi *et al.*,  
10 2000). Because *E. invadens* trophozoites have a Gal/GalNAc lectin on their  
11 surface that is capable of binding sugars on Jacob lectin, and because Jacob  
12 lectins have no carboxy-terminal transmembrane helix or GPI-anchor, it is  
13 likely that the cyst wall is bound to the plasma membrane by the Gal/GalNAc  
14 lectin.

15

## 16 **9.6 Summary and Comparisons**

17 Similar to the cyst wall of *Giardia*, the cyst wall of *E. invadens* is a single  
18 homogeneous layer and contains a single homopolymer, chitosan (Figure 11)  
19 (Frisardi *et al.*, 2000; Gerwig *et al.*, 2002; Shen and Jacobs-Lorena, 1999). In  
20 contrast, *S. cerevisiae* spore walls have multiple layers and contain  $\beta$ -1,3-  
21 glucans in addition to chitin, while *Dictyostelium* walls have multiple layers  
22 and contain N-acetyl galactosamine polymers in addition to cellulose (West,  
23 2003; Yin *et al.*, 2005).

24

25 Similar to *Dictyostelium* and in contrast to fungi, the vast majority of  
26 *Entamoeba* cyst wall glycoproteins are released by SDS (Van Dellen *et al.*,  
27 submitted; Frisardi *et al.*, 2000; West, 2003; Yin *et al.*, 2005). While some  
28 *Dictyostelium* cyst wall proteins have been shown to be cellulose-binding  
29 lectins, all of the proteins bound to the cyst wall of *E. invadens* have 6-Cys  
30 CBDs (Jacob lectins) or 8-Cys CBDs (Jessie 3 lectin and chitinase) (Frisardi *et*  
31 *al.*, 2000; Van Dellen *et al.*, 2002b; Van Dellen *et al.*, submitted). In the same

1 way that *Giardia* cyst wall protein 2 is cleaved by a cysteine proteinase, Jacob  
2 lectins are cleaved by an endogenous cysteine proteinase at sites between  
3 chitin-binding domains (Touz *et al.*, 2002).

4  
5 Like *Dictyostelium* spore coat proteins and insect peritrophins, cysteine-rich  
6 lectin domains of *E. invadens* cyst wall proteins are separated by serine- and  
7 threonine-rich domains that are heavily glycosylated (Frisardi *et al.*, 2000;  
8 West, 2003; Yin *et al.*, 2005; Van Dellen *et al.*, submitted). *S. cerevisiae* cyst  
9 wall proteins also have extensive serine- and threonine-rich domains that are  
10 heavily glycosylated (Yin *et al.*, 2005). These glycans likely protect proteins in  
11 cyst walls or fungal walls from exogenous proteases. While glycoproteins of  
12 the *E. invadens* cyst wall and *Dictyostelium* spore coat contain *O*-  
13 phosphodiester-linked glycans, *S. cerevisiae* wall glycoproteins contain *O*-  
14 glycans (Gemmill and Trimble, 1999; West *et al.*, 2005).

15  
16 Like *S. cerevisiae*, *E. invadens* has enzymes in its wall that modify chitin (Yin  
17 *et al.*, 2005). Similar to chitinases of *S. cerevisiae* and bacteria, *E. invadens*  
18 chitinase has a CBD in addition to the catalytic domain (Kuranda and Robbins,  
19 1991). It is likely that the CBD is present to localise chitinase to the cyst wall  
20 (*E. invadens*) or cell wall (*S. cerevisiae*). Finally, while *E. invadens* uses  
21 catecholamines as autocrines for encystation, *Dictyostelium* uses cAMP as an  
22 autocrine for sporulation (Coppi *et al.*, 2002; Kriebel and Parent, 2004). An  
23 important goal of future research will be to translate what is known about the *E.*  
24 *invadens* cyst wall to that of *E. histolytica*.

25

## 26 **10. EVIDENCE OF LATERAL GENE TRANSFER IN THE *E.*** 27 ***HISTOLYTICA* GENOME**

28 Lateral (or horizontal) gene transfer (LGT) plays a significant role in  
29 prokaryotic genome evolution, contributing up to ~20% of the content of a  
30 given genome (Doolittle *et al.*, 2003). LGT has therefore been an important  
31 means of acquiring new phenotypes, such as resistance to antibiotics and new

1 physiological and metabolic capabilities, that may permit or facilitate  
2 adaptation to new ecological niches (Koonin *et al.*, 2001; Lawrence, 2005b;  
3 Ochman *et al.*, 2000). More recently, data from microbial eukaryote genomes  
4 suggest that LGT has also played a role in eukaryotic genome evolution,  
5 particularly among protists that eat bacteria (Andersson, 2005; Doolittle, 1998;  
6 Doolittle *et al.*, 2003; Lawrence, 2005a; Richards *et al.*, 2003). *Entamoeba*  
7 *histolytica* lives in the human gut, an environment that is rich in  
8 microorganisms and where LGT is thought to be common between bacteria  
9 (Shoemaker *et al.*, 2001). The *E. histolytica* genome thus provides a nice  
10 model for investigating prokaryote to eukaryote LGT. In the original genome  
11 description (Loftus *et al.*, 2005) 96 putative cases of LGT were identified using  
12 phylogenetic analyses of the *E. histolytica* proteome. These have now been  
13 reanalysed in the light of more recently published (August 2005) eukaryotic and  
14 prokaryotic genomes. This has allowed evaluation of how previous inferences  
15 were influenced by the sparse sampling of eukaryotic and prokaryotic genes  
16 and species available at the time of the original analysis. Sparse gene and  
17 species sampling is, and is likely to remain, a very serious problem for  
18 reconstructing global trees and inferring LGT (Andersson *et al.*, 2001; Richards  
19 *et al.*, 2003; Salzberg *et al.*, 2001). Thus, although ecologists differ in their  
20 claims for the extent of the unsampled microbial world, they all agree that those  
21 species in culture, and the even smaller subset for which genome data exist,  
22 represent the smallest tip of a very large iceberg.

23

#### 24 **10.1 How Do The 96 LGT Cases Stand Up?**

25 As before (Loftus *et al.*, 2005), Bayesian and maximum likelihood distance  
26 bootstrap phylogenetic analyses were used to identify putative LGT using the  
27 following *ad hoc* conservative criteria: Putative LGT was inferred where either  
28 no other eukaryote possessed the gene, or where the *E. histolytica* sequence was  
29 grouped with bacteria and separated from other eukaryotes by at least two  
30 strongly supported nodes (bootstrap support >70%, posterior probabilities  
31 >0.95). In cases where tree topologies were more weakly supported but still

1 suggested a possible LGT, bootstrap partition tables were examined for  
2 partitions where the *E. histolytica* sequence clustered with another eukaryote.  
3 If no such partitions were found that gene was considered to be a putative LGT.  
4 Table 8 lists the results of the new analyses and also gives BlastP statistics for  
5 each sequence.

6  
7 A total of 41 LGT remain as strongly supported as before based upon the  
8 original criteria. For the remaining 55 tree topologies, support for recent LGT  
9 into the *Entamoeba* lineage is not as strong as before. For 27 of these 55 trees,  
10 two strongly supported nodes separating *E. histolytica* from other eukaryotes  
11 has been reduced to only one well-supported node. However, close scrutiny of  
12 the bootstrap partition tables for these trees revealed that, as before, there are no  
13 trees in which *E. histolytica* is found together with another eukaryote. Thus,  
14 LGT still remains the strongest hypothesis to explain 68 (70%) of the original  
15 96 tree topologies. In a further 14 cases, the position of *E. histolytica* among  
16 prokaryotes and eukaryotes was not well supported. The taxonomic sampling of  
17 eukaryotes in these trees is very patchy and the trees do not depict consensus  
18 eukaryotic relationships. Thus, although the trees do not fulfill the conservative  
19 criteria for LGT they also do not provide strong support for the alternative  
20 hypothesis, that the *E. histolytica* genes were vertically inherited from a  
21 common ancestor shared with all other eukaryotes.

22  
23 In nine trees *E. histolytica* either clustered with a single newly published  
24 eukaryotic sequence, or such a relationship could not be ruled out. In six of  
25 these nine trees *E. histolytica* and *Trichomonas vaginalis* grouped together, and  
26 two trees grouped *E. histolytica* with the diatom *Thalassiosira* (for example see  
27 Figure 12). Such trees are also not easy to explain within the current consensus  
28 for eukaryotic relationships (Baldauf, 2003). Similar topologies have been  
29 previously reported for other eukaryotes (Andersson, 2005). The explanations  
30 advanced to explain the absence of the gene in other eukaryotes include  
31 massive gene loss from multiple eukaryotic lineages, or LGT between the

1 eukaryotic lineages concerned. *Entamoeba* species can ingest both eukaryotes  
2 and prokaryotes and it has been suggested that LGT between eukaryotes,  
3 subsequent to one lineage acquiring the gene from a prokaryote, could explain  
4 such peculiar tree topologies and sparse distribution (Andersson, 2005). The  
5 fact that six of the nine cases recover a relationship between *Entamoeba* and  
6 *Trichomonas*, whose relatives often share the same niche, is consistent with this  
7 idea. In prokaryotes, recent large-scale analyses support the hypothesis that  
8 species from the same environment may share a set of niche specific genes  
9 (Beiko *et al.*, 2005; Mira *et al.*, 2004).

10

11 For five trees, the *E. histolytica* gene now appears to be present in eukaryotes  
12 from a different taxonomic group and the analysis cannot exclude a common  
13 origin for all eukaryotic sequences. Thus, for about 5% of the original 96 cases  
14 the simplest explanation is no longer LGT, but vertical inheritance from a  
15 common ancestor shared with other eukaryotes.

16

## 17 **10.2 Where Do The Genes Come From?**

18 As before, certain prokaryotic groups are favoured as the potential donors of  
19 LGT genes in the *E. histolytica* genome (Loftus *et al.*, 2005). In 15 well-  
20 resolved trees *E. histolytica* is recovered next to a member of the  
21 Bacteroidetes/Chlorobii group. Bacteroidetes/Chlorobii are abundant members  
22 of the intestinal microflora (Shoemaker *et al.*, 2001) providing plenty of  
23 opportunity for LGT to occur. Members of the Bacteroidetes/Chlorobii and  
24 Fusobacterium (one tree) groups are all obligate anaerobes. This bias is  
25 consistent with the idea that prokaryotic and eukaryotic cohabitants of the same  
26 anaerobic niche are sharing genes (Andersson *et al.*, 2001; Beiko *et al.*, 2005;  
27 Lawrence, 2005a). For example, Figure 13 shows an intriguing example where  
28 the *T. vaginalis* gene clusters with members of the Bacteroidetes/Chlorobii and  
29 *E. histolytica* clusters with *Fusobacterium*.

30

## 31 **10.3 What Kinds of Gene Are Being Transferred?**

1 Most of the 68 laterally transferred genes that can be assigned to a functional  
2 category encode enzymes involved in metabolism (Figure 14). This is  
3 consistent with the complexity hypothesis, which posits that LGT of genes  
4 involved in processing a single substrate are more likely to be transferred than  
5 those genes encoding proteins that interact with many other cellular  
6 components, such as ribosomal proteins for example (Jain *et al.*, 1999).  
7 Mapping the LGT enzymes on the *E. histolytica* metabolic pathway (Loftus *et al.*,  
8 2005) indicates that LGT has affected some important pathways, including  
9 iron-sulphur cluster biosynthesis, amino acid metabolism, and nucleotide  
10 metabolism. Since only eight of the 68 LGT have obvious homologues in the  
11 human genome, the proteins are potentially specific to the parasite and may  
12 thus be worth exploring as potential drug targets. The rest of the LGT cases  
13 involve hypothetical or unclassified proteins.

14

## 15 **11. MICROARRAY ANALYSIS**

16 Microarray-based analyses can be utilised in conjunction with genome  
17 sequencing to assign functional roles to annotated genes and to clarify genomic  
18 architecture. A number of groups have utilised DNA microarrays in *E.*  
19 *histolytica* (made from random genomic DNA fragments or long or short  
20 oligonucleotides based on annotated genes) to successfully study transcriptional  
21 differences between virulent and avirulent *E. histolytica* as well transcriptional  
22 responses to heat shock, collagen and calcium exposure, tissue invasion, and  
23 cyst development (Debnath *et al.*, 2004; Gilchrist *et al.*, 2006; MacFarlane and  
24 Singh, 2006; Weber *et al.*, 2006; Davis *et al.*, 2007; Ehrenkauffer *et al.*, 2007).  
25 Additionally, using a genomic DNA microarray, comparative genomic  
26 hybridisations (CGH) between strains and species of *Entamoeba* have been  
27 performed (Shah *et al.*, 2005).

28

29 Some interesting aspects of amoebic biology have been uncovered using DNA  
30 microarray based expression profiling. To investigate the hypothesis that  
31 virulence determinants will be more highly expressed in virulent strains, the



1 transcriptomes of virulent and avirulent *Entamoeba* species and strains have  
2 been studied. It has been confirmed that a number of known virulence  
3 determinants have decreased expression in avirulent *Entamoeba* (MacFarlane  
4 and Singh, 2006; Davis *et al.*, 2007). A genomic DNA microarray composed of  
5 2,110 genes identified 29 genes with decreased expression in both an attenuated  
6 *E. histolytica* strain (Rahman) and the avirulent *E. dispar* (strain SAW760)  
7 (MacFarlane and Singh, 2006), while an oligonucleotide microarray composed  
8 of 6,242 genes identified 152 genes with a higher level of expression in the  
9 virulent *E. histolytica* HM-1:IMSS than in the attenuated Rahman strain (Davis  
10 *et al.*, 2007). A majority of these genes are annotated as hypothetical and  
11 whether these genes encode novel virulence factors will require genetic analysis  
12 of their functions. A peroxiredoxin gene identified as having decreased  
13 expression in *E. histolytica* Rahman has been shown to be a virulence factor  
14 (Davis *et al.*, 2006), indicating that these comparisons between virulent and  
15 avirulent strains are likely to be a fruitful avenue of investigation.

16

17 In other microarray based studies, the large family of transmembrane receptor  
18 kinases identified in *E. histolytica* has been found to be differentially expressed  
19 under *in vitro* trophozoite culture conditions (Beck *et al.*, 2005). One can easily  
20 envision that these kinases may have roles in signaling, allowing the parasite to  
21 adapt to its ever changing environmental milieu. A substantial transcriptional  
22 response to heat shock has been demonstrated (Weber *et al.*, 2006), and  
23 interestingly lectin gene family members were identified as being differentially  
24 regulated under heat shock conditions.

25

26 The most comprehensive microarray data to date used a whole genome short  
27 oligonucleotide microarray (based on the Affymetrix platform) to profile the  
28 transcriptional changes that occur as the parasite colonises and invades the host  
29 colon (Gilchrist *et al.*, 2006). Using a mouse model of colitis, in which the  
30 microscopic features replicate human disease and substantial pathology can be  
31 seen, the transcriptional response of parasites was assayed soon after

1 colonisation (1 day after injection into the caecum) and in a long-term (29 days)  
2 disease state. Overall, 326 genes were modulated at day 1 after infection, 109  
3 at 29 days after infection, and 88 at both time points. A number of the well-  
4 characterised “virulence determinants” in *E. histolytica* were highly expressed  
5 under all conditions tested and not transcriptionally modulated, although some  
6 members of the cysteine proteinase gene family were highly regulated during  
7 tissue invasion. A summary of the genes and gene families that have been  
8 identified as being transcriptionally active under the conditions mentioned  
9 above are listed in Table 9.

10

11 The life cycle of *E. histolytica* involves transition between the trophozoite  
12 stage, responsible for colonisation as well as invasive disease and the cyst,  
13 responsible for infection transmission. Despite its central role, little is known  
14 about cyst development in *E. histolytica*, largely due to our inability to generate  
15 *E. histolytica* cysts in axenic culture. Using a whole genome microarray and  
16 axenic cultures of recently isolated *E. histolytica* strains that contained  
17 spontaneously produced cysts, a cyst transcriptome was developed that  
18 identified 1,439 developmentally regulated genes (672 cyst-specific and 767  
19 trophozoite-specific genes; Ehrenkaufner *et al.*, 2007). This first large-scale  
20 insight into encystation indicates that ca. 15% of *E. histolytica* genes are  
21 transcriptionally controlled in this developmental pathway. Among the genes  
22 identified were a number of stage-specific cysteine proteinases, transmembrane  
23 kinases, transcriptional regulators, and other potential initiators of the  
24 developmental cascade. Future characterisation of these genes and pathways  
25 will provide important insights into developmental processes in this parasite.

26

27 The above microarray studies used expression data to identify interesting genes  
28 and pathways potentially involved in amoebic pathogenesis or development. In  
29 another application of microarrays, comparative genomic hybridisations (CGH)  
30 identified a number of interesting genomic characteristics of *Entamoeba* (Shah  
31 *et al.*, 2005). The *E. histolytica* genome project revealed that a large number of

1 genes are multi-copy or members of highly similar gene families. Due to the  
2 repetitive nature of the genome there has been difficulty with genome assembly  
3 and thus the large number of gene duplications could have represented an  
4 assembly artifact. The data from CGH confirmed the high copy number of a  
5 significant portion (ca. 14%) of the genome and validated the genome  
6 assembly. Additionally, genome-wide genetic diversity was demonstrated  
7 among strains of *E. histolytica* (Shah *et al.*, 2005) including the observation that  
8 the attenuated *E. histolytica* strain Rahman had a unique genetic pattern  
9 suggesting the possibility that a genomic signature may correlate with invasive  
10 potential. Since genome sequencing for different *E. histolytica* strains,  
11 including clinical isolates, is unlikely the promise of CGH to study genetic  
12 diversity and identify genotype-phenotype associations is substantial.

13

14 *E. dispar*, the closely related but avirulent species, had been identified early on  
15 as having some genetic divergence from the virulent *E. histolytica*. CGH  
16 analysis of *E. histolytica* and *E. dispar* revealed a significant amount of  
17 difference between the two species. Whether the genetic drift in these genes is  
18 responsible for the non-invasive phenotype of *E. dispar* is not known, but the  
19 work has highlighted a number of genes for further functional analyses.

20

21 Taken together the DNA microarray analyses of *Entamoeba* have been useful to  
22 begin to dissect the genome of this parasite and provide functional context to  
23 the genes identified in the genome sequencing effort. Future directions will  
24 include analysis of the parasite transcriptome in invasive hepatic disease as well  
25 as further characterisation of the developmental conversion to the cyst form.  
26 Those data may be useful in the development of novel diagnostic and  
27 therapeutic options. Additionally, genetic approaches can now be applied to  
28 definitively assign a role for these genes in amoebic biology and pathogenesis.

29

30 **12. FUTURE PROSPECTS FOR THE *E. HISTOLYTICA* GENOME**

1 Although the genome of *E. histolytica* is not yet complete it has already  
2 revealed much about the biology of the parasite. There appear to be forces  
3 acting to compact the genome, leading to a reduction in the coding region and  
4 intron length of genes, and resulting in the loss of numerous metabolic  
5 pathways. However, there are also opposing evolutionary forces as many gene  
6 families have expanded. This applies particularly to genes involved in signaling  
7 and trafficking that allow the parasite to sense and respond to its environment, a  
8 necessary adaptation for a predatory protist. Unfortunately, it is difficult at  
9 present to understand the genome structure on a macro scale due to the  
10 fragmented nature of the current assembly. In other parasites, genome structure  
11 has been vital to unraveling important biological processes, such as antigenic  
12 variation in *T. brucei* and identification of rifin genes in *P. falciparum*. Until  
13 the *E. histolytica* genome is complete we will not know what else remains to be  
14 uncovered. Efforts are already underway to complete the genome by first  
15 generating a HAPPY map (Dear and Cook, 1993). Over 2000 markers are being  
16 designed at approximately 25 kb intervals across all contigs. Using PCR, co-  
17 segregation analysis allows the identification of contigs that are physically  
18 linked in the genome. This will allow the ordering and orientation of the contigs  
19 and will facilitate gap closure. Shotgun genome sequencing projects of *E.*  
20 *invadens* and *E. dispar* are underway (Loftus and Hall, 2005). At present the *E.*  
21 *invadens* genome appears to assemble with fewer problems than were  
22 encountered with that of *E. histolytica*. It is anticipated that an essentially  
23 complete *E. invadens* genome sequence will be obtained, enabling extensive  
24 comparative analyses to be made, and facilitating the study of pathogenicity,  
25 host interaction and the evolutionary forces acting on the genome.

26

## 27 **ACKNOWLEDGEMENTS**

28 This review is dedicated to Louis S. Diamond without whose pioneering studies  
29 the sequencing of the genome would have been impossible. The genome  
30 sequencing was supported by grants from the Wellcome Trust (064057) and the  
31 National Institute of Allergy and Infectious Disease (5R01AI046516-03).

1 UCMA is supported by a Wellcome Trust project grant (075796) awarded to  
2 TME and RPH. Analyses by MH and MD were supported by grant P15960  
3 from the Austrian Science Fund, Vienna, Austria. Analyses by CM and AL  
4 were supported by grant 1RO3 TW007314-01 from the Fogarty International  
5 Center of the National Institutes of Health, USA. Analyses by NG were  
6 supported by an INCO-DEV grant in the fifth framework program of the  
7 European Union. Analyses by IB were supported by the Deutsche  
8 Forschungsgemeinschaft (DFG), BR 1744/7-1. NH would like to thank Lynn  
9 Schriml and Regina Cer for preparing the web pages with the Tables and ML  
10 would like to thank Julia Winkelmann for preparing table 6.

11

1 **REFERENCES**

- 2
- 3 Ackers, J. P., Dhir, V., and Field, M. C. (2005). A bioinformatic analysis of the  
4 RAB genes of *Trypanosoma brucei*. *Molecular and Biochemical*  
5 *Parasitology* **141**, 89-97.
- 6 Adams, M. D., Celniker, S. E., Holt, R. A., Evans, C. A., Gocayne, J. D.,  
7 Amanatides, P. G., Scherer, S. E., Li, P. W., Hoskins, R. A., Galle, R.  
8 F., George, R. A., Lewis, S. E., Richards, S., Ashburner, M., Henderson,  
9 S. N., Sutton, G. G., Wortman, J. R., Yandell, M. D., Zhang, Q., Chen,  
10 L. X., Brandon, R. C., Rogers, Y. H., Blazej, R. G., Champe, M.,  
11 Pfeiffer, B. D., Wan, K. H., Doyle, C., Baxter, E. G., Helt, G., Nelson,  
12 C. R., Gabor, G. L., Abril, J. F., Agbayani, A., An, H. J., Andrews-  
13 Pfannkoch, C., Baldwin, D., Ballew, R. M., Basu, A., Baxendale, J.,  
14 Bayraktaroglu, L., Beasley, E. M., Beeson, K. Y., Benos, P. V., Berman,  
15 B. P., Bhandari, D., Bolshakov, S., Borkova, D., Botchan, M. R.,  
16 Bouck, J., Brokstein, P., Brottier, P., Burtis, K. C., Busam, D. A.,  
17 Butler, H., Cadieu, E., Center, A., Chandra, I., Cherry, J. M., Cawley,  
18 S., Dahlke, C., Davenport, L. B., Davies, P., de Pablos, B., Delcher, A.,  
19 Deng, Z., Mays, A. D., Dew, I., Dietz, S. M., Dodson, K., Doup, L. E.,  
20 Downes, M., Dugan-Rocha, S., Dunkov, B. C., Dunn, P., Durbin, K. J.,  
21 Evangelista, C. C., Ferraz, C., Ferriera, S., Fleischmann, W., Fosler, C.,  
22 Gabrielian, A. E., Garg, N. S., Gelbart, W. M., Glasser, K., Glodek, A.,  
23 Gong, F., Gorrell, J. H., Gu, Z., Guan, P., Harris, M., Harris, N. L.,  
24 Harvey, D., Heiman, T. J., Hernandez, J. R., Houck, J., Hostin, D.,  
25 Houston, K. A., Howland, T. J., Wei, M. H., Ibegwam, C., *et al.* (2000).  
26 The genome sequence of *Drosophila melanogaster*. *Science* **287**, 2185-  
27 95.
- 28 Adams, E. W., Ratner, D. M., Bokesch, H. R., McMahon, J. B., O'Keefe, B. R.,  
29 and Seeberger, P. H. (2004). Oligosaccharide and glycoprotein  
30 microarrays as tools in HIV glycobiochemistry; glycan-dependent  
31 gp120/protein interactions. *Chemistry & Biology* **11**, 875-81.

- 1 Aguilar, R. C., Boehm, M., Gorshkova, I., Crouch, R. J., Tomita, K., Saito, T.,  
2 Ohno, H., and Bonifacino, J. S. (2001). Signal-binding specificity of the  
3 mu4 subunit of the adaptor protein complex AP-4. *Journal of Biological*  
4 *Chemistry* **276**, 13145-52.
- 5 Aguirre-Garcia, M. M., Rosales-Encina, J. L., and Talamas-Rohana, P. (1997).  
6 Secreted *Entamoeba histolytica* acid phosphatase (SAP). *Archives of*  
7 *Medical Research* **28** (Spec No), 184-5.
- 8 Aguirre-García, M. M., Anaya-Ruiz, M., and Talamás-Rohana, P. (2003).  
9 Membrane-bound acid phosphatase (MAP) from *Entamoeba histolytica*  
10 has phosphotyrosine phosphatase activity and disrupts the actin  
11 cytoskeleton of host cells. *Parasitology* **126**, 195-202.
- 12 Aldritt, S. M., Tien, P., and Wang, C. C. (1985). Pyrimidine salvage in *Giardia*  
13 *lamblia*. *Journal of Experimental Medicine* **161**, 437-45.
- 14 Ali, V., and Nozaki, T. (2006). Biochemical and functional characterization of  
15 phosphoserine aminotransferase from *Entamoeba histolytica*, which  
16 possesses both phosphorylated and non-phosphorylated serine metabolic  
17 pathways. *Molecular and Biochemical Parasitology* **145**, 71-83.
- 18 Ali, V., Shigeta, Y., and Nozaki, T. (2003). Molecular and structural  
19 characterization of NADPH-dependent D-glycerate dehydrogenase from  
20 the enteric parasitic protist *Entamoeba histolytica*. *Biochemical Journal*  
21 **375**, 729-736.
- 22 Ali, V., Hashimoto, T., Shigeta, Y., and Nozaki, T. (2004a). Molecular and  
23 biochemical characterization of D-phosphoglycerate dehydrogenase  
24 from *Entamoeba histolytica*. A unique enteric protozoan parasite that  
25 possesses both phosphorylated and nonphosphorylated serine metabolic  
26 pathways. *European Journal of Biochemistry* **271**, 2670-81.
- 27 Ali, V., Shigeta, Y., Tokumoto, U., Takahashi, Y., and Nozaki, T. (2004b). An  
28 intestinal parasitic protist, *Entamoeba histolytica*, possesses a non-  
29 redundant nitrogen fixation-like system for iron-sulfur cluster assembly  
30 under anaerobic conditions. *Journal of Biological Chemistry* **279**, 2670-  
31 81.

- 1 Ali, I. K.M., Zaki, M., and Clark, C. G. (2005). Use of PCR amplification of  
2 tRNA gene-linked short tandem repeats for genotyping *Entamoeba*  
3 *histolytica*. *Journal of Clinical Microbiology* **43**, 5842-7.
- 4 Anaya-Ruiz, M., Rosales-Encina, J. L., and Talamas-Rohana, P. (1997).  
5 Membrane acid phosphatase (MAP) from *Entamoeba histolytica*.  
6 *Archives of Medical Research* **28** (Spec No), 182-3.
- 7 Anaya-Ruiz, M., Perez-Santos, J. L., and Talamas-Rohana, P. (2003). An ecto-  
8 protein tyrosine phosphatase of *Entamoeba histolytica* induces cellular  
9 detachment by disruption of actin filaments in HeLa cells. *International*  
10 *Journal for Parasitology* **33**, 663-670.
- 11 Anderson, I. J., and Loftus, B. J. (2005). *Entamoeba histolytica*: observations  
12 on metabolism based on the genome sequence. *Experimental*  
13 *Parasitology* **110**, 173-177.
- 14 Anderson, D. H., Sawaya, M. R., Cascio, D., Ernst, W., Modlin, R., Krensky,  
15 A., and Eisenberg, D. (2003). Granulysin crystal structure and a  
16 structure-derived lytic mechanism. *Journal of Molecular Biology* **325**,  
17 355-65.
- 18 Andersson, J. O. (2005). Lateral gene transfer in eukaryotes. *Cellular and*  
19 *Molecular Life Sciences* **62**, 1182-97.
- 20 Andersson, J. O., Doolittle, W. F., and Nesbo, C. L. (2001). Genomics. Are  
21 there bugs in our genome? *Science* **292**, 1848-50.
- 22 Andersson, J. O., Sjogren, A. M., Davis, L. A., Embley, T. M., and Roger, A. J.  
23 (2003). Phylogenetic analyses of diplomonad genes reveal frequent  
24 lateral gene transfers affecting eukaryotes. *Current Biology* **13**, 94-104.
- 25 Andersson, J. O., Hirt, R. P., Foster, P. G., and Roger, A. J. (2006). Evolution  
26 of four gene families with patchy phylogenetic distributions: influx of  
27 genes into protist genomes. *BMC Evolutionary Biology* **6**, 27.
- 28 Andrä, J., and Leippe, M. (1994). Pore-forming peptide of *Entamoeba*  
29 *histolytica*. Significance of positively charged amino acid residues for  
30 its mode of action. *FEBS Lett* **354**, 97-102.



- 1 Andrä, J., Herbst, R., and Leippe, M. (2003). Amoebapores, archaic effector  
2 peptides of protozoan origin, are discharged into phagosomes and kill  
3 bacteria by permeabilizing their membranes. *Developmental and*  
4 *Comparative Immunology* **27**, 291-304.
- 5 Ankri, S., Stolarsky, T., Bracha, R., Padilla-Vaca, F., and Mirelman, D. (1999).  
6 Antisense inhibition of expression of cysteine proteinases affects  
7 *Entamoeba histolytica*-induced formation of liver abscess in hamsters.  
8 *Infection and Immunity* **67**, 421-422.
- 9 Archibald, J. M., Teh, E. M., and Keeling, P. J. (2003). Novel ubiquitin fusion  
10 proteins: ribosomal protein P1 and actin. *Journal of Molecular Biology*  
11 **328**, 771-8.
- 12 Arhets, P., Olivo, J. C., Gounon, P., Sansonetti, P., and Guillen, N. (1998).  
13 Virulence and functions of myosin II are inhibited by overexpression of  
14 light meromyosin in *Entamoeba histolytica*. *Molecular Biology of the*  
15 *Cell* **6**, 1537-1547.
- 16 Ariyanayagam, M. R., and Fairlamb, A. H. (1999). *Entamoeba histolytica* lacks  
17 trypanothione metabolism. *Molecular and Biochemical Parasitology*  
18 **103**, 61-9.
- 19 Arteaga-Nieto, P., López-Romero, E., Teran-Figueroa, Y., Cano-Canchola, C.,  
20 Luna Arias, J. P., Flores-Carreón, A., and Calvo-Méndez, C. (2002).  
21 *Entamoeba histolytica*: purification and characterization of ornithine  
22 decarboxylase. *Experimental Parasitology* **101**, 215-222.
- 23 Asbury, C. L. (2005). Kinesin: world's tiniest biped. *Current Opinion in Cell*  
24 *Biology* **17**, 89-97.
- 25 Avila, E. E., Martínez-Alcaraz, E. R., Barbosa-Sabanero, G., Rivera-Baron, E.,  
26 I., Arias-Negrete, S., and Zazueta-Sandova, I. R. (2002). Subcellular  
27 localization of the NAD<sup>+</sup>-dependent alcohol dehydrogenase in  
28 *Entamoeba histolytica* trophozoites. *Journal of Parasitology* **88**, 217-  
29 222.

- 1 Bailey, G. B., Gilmour, J. R., and McCoomer, N. E. (1990). Roles of target cell  
2 membrane carbohydrate and lipid in *Entamoeba histolytica* interaction  
3 with mammalian cells. *Infection and Immunity* **58**, 2389-91.
- 4 Bakker-Grunwald, T., Martin, J. B., and Klein, G. (1995). Characterization of  
5 glycogen and amino acid pool of *Entamoeba histolytica* by  $C^{13}$ -NMR  
6 spectroscopy. *Journal of Eukaryotic Microbiology* **42**, 346-349.
- 7 Bakre, A. A., Rawal, K., Ramaswamy, R., Bhattacharya, A., and Bhattacharya,  
8 S. (2005). The LINEs and SINEs of *Entamoeba histolytica*: comparative  
9 analysis and genomic distribution. *Experimental Parasitology* **110**, 207-  
10 13.
- 11 Baldauf, S. L. (2003). The deep roots of eukaryotes. *Science* **300**, 1703-6.
- 12 Band, R. N., and Cirrito, H. (1979). Growth response of axenic *Entamoeba*  
13 *histolytica* to hydrogen, carbon dioxide, and oxygen. *Journal of*  
14 *Protozoology* **26**, 282-6.
- 15 Barlowe, C., and Schekman, R. (1993). SEC12 encodes a guanine-nucleotide-  
16 exchange factor essential for transport vesicle budding from the ER.  
17 *Nature* **365**, 347-9.
- 18 Barlowe, C., Orci, L., Yeung, T., Hosobuchi, M., Hamamoto, S., Salama, N.,  
19 Rexach, M. F., Ravazzola, M., Amherdt, M., and Schekman, R. (1994).  
20 COPII: a membrane coat formed by Sec proteins that drive vesicle  
21 budding from the endoplasmic reticulum. *Cell* **77**, 895-907.
- 22 Barrett, A. J. (1998). Cysteine peptidase, pp. 543-798. In A. J. Barrett, N. D.  
23 Rawlings, and J. F. Woessner (Eds). *Handbook of proteolytic enzymes*,  
24 Academic Press, Inc., San Diego, Calif.
- 25 Baum, K. F., Berens, R. L., Marr, J. J., Harrington, J. A., and Spector, T.  
26 (1989). Purine deoxynucleoside salvage in *Giardia lamblia*. *Journal of*  
27 *Biological Chemistry* **264**, 21087-90.
- 28 Beanan, M. J., and Bailey, G. B. (1995). The primary structure of an  
29 *Entamoeba histolytica* enolase. *Molecular and Biochemical*  
30 *Parasitology* **69**, 119-21.

- 1 Beck, D. L., Boettner, D. R., Dragulev, B., Ready, K., Nozaki, T., and Petri, W.  
2 A. J. (2005). Identification and gene expression analysis of a large  
3 family of transmembrane kinases related to the Gal/GalNAc lectin in  
4 *Entamoeba histolytica*. *Eukaryotic Cell* **4**, 722-732.
- 5 Beckers, C. J., Block, M. R., Glick, B. S., Rothman, J. E., and Balch, W. E.  
6 (1989). Vesicular transport between the endoplasmic reticulum and the  
7 Golgi stack requires the NEM-sensitive fusion protein. *Nature* **339**, 397-  
8 8.
- 9 Beiko, R. G., Harlow, T. J., and Ragan, M. A. (2005). Highways of gene  
10 sharing in prokaryotes. *Proceedings of the National Academy of*  
11 *Sciences USA* **102**, 14332-7.
- 12 Bell, S. P., and Dutta, A. (2002). DNA replication in eukaryotic cells. *Annual*  
13 *Review of Biochemistry* **71**, 333-74.
- 14 Berninghausen, O., and Leippe, M. (1997). Calcium-independent cytolysis of  
15 target cells induced by *Entamoeba histolytica*. *Archives of Medical*  
16 *Research* **28** (Spec No), 158-60.
- 17 Berriman, M., Ghedin, E., Hertz-Fowler, C., Blandin, G., Renault, H.,  
18 Bartholomeu, D. C., Lennard, N. J., Caler, E., Hamlin, N. E., Haas, B.,  
19 Bohme, U., Hannick, L., Aslett, M. A., Shallom, J., Marcello, L., Hou,  
20 L., Wickstead, B., Alsmark, U. C., Arrowsmith, C., Atkin, R. J., Barron,  
21 A. J., Bringaud, F., Brooks, K., Carrington, M., Cherevach, I.,  
22 Chillingworth, T. J., Churcher, C., Clark, L. N., Corton, C. H., Cronin,  
23 A., Davies, R. M., Doggett, J., Djikeng, A., Feldblyum, T., Field, M. C.,  
24 Fraser, A., Goodhead, I., Hance, Z., Harper, D., Harris, B. R., Hauser,  
25 H., Hostetler, J., Ivens, A., Jagels, K., Johnson, D., Johnson, J., Jones,  
26 K., Kerhornou, A. X., Koo, H., Larke, N., Landfear, S., Larkin, C.,  
27 Leech, V., Line, A., Lord, A., Macleod, A., Mooney, P. J., Moule, S.,  
28 Martin, D. M., Morgan, G. W., Mungall, K., Norbertczak, H., Ormond,  
29 D., Pai, G., Peacock, C. S., Peterson, J., Quail, M. A., Rabbinowitsch,  
30 E., Rajandream, M. A., Reitter, C., Salzberg, S. L., Sanders, M.,  
31 Schobel, S., Sharp, S., Simmonds, M., Simpson, A. J., Tallon, L.,

- 1 Turner, C. M., Tait, A., Tivey, A. R., Van Aken, S., Walker, D.,  
2 Wanless, D., Wang, S., White, B., White, O., Whitehead, S.,  
3 Woodward, J., Wortman, J., Adams, M. D., Embley, T. M., Gull, K.,  
4 Ullu, E., Barry, J. D., Fairlamb, A. H., Opperdoes, F., Barrell, B. G.,  
5 Donelson, J. E., Hall, N., Fraser, C. M., *et al.* (2005). The genome of the  
6 African trypanosome *Trypanosoma brucei*. *Science* **309**, 416-22.
- 7 Bhattacharya, A., Prasad, R., and Sacks, D. L. (1992). Identification and partial  
8 characterization of a lipophosphoglycan from a pathogenic strain of  
9 *Entamoeba histolytica*. *Molecular and Biochemical Parasitology* **56**,  
10 161-168.
- 11 Bhattacharya, S., Som, I., and Bhattacharya, A. (1998). The ribosomal DNA  
12 plasmids of *Entamoeba*. *Parasitology Today* **14**, 181-185.
- 13 Bhattacharya, A., Padhan, N., Jain, R., and Bhattacharya, S. (2006). Calcium-  
14 binding proteins of *Entamoeba histolytica*. *Archives of Medical*  
15 *Research* **37**, 221-5.
- 16 Blume-Jensen, P., and Hunter, T. (2001). Oncogenic kinase signalling. *Nature*  
17 **411**, 355-65.
- 18 Bock, J. B., Matern, H. T., Peden, A. A., and Scheller, R. H. (2001). A genomic  
19 perspective on membrane compartment organization. *Nature* **409**, 839-  
20 41.
- 21 Boehlein, S. K., Schuster, S. M., and Richards, N. G. (1996). Glutamic acid  
22 gamma-monohydroxamate and hydroxylamine are alternate substrates  
23 for *Escherichia coli* asparagine synthetase B. *Biochemistry* **35**, 3031-7.
- 24 Boehm, M., and Bonifacino, J. S. (2001). Adaptins: the final recount.  
25 *Molecular Biology of the Cell* **12**, 2907-20.
- 26 Boehm, M., Aguilar, R. C., and Bonifacino, J. S. (2001). Functional and  
27 physical interactions of the adaptor protein complex AP-4 with ADP-  
28 ribosylation factors (ARFs). *EMBO Journal* **20**, 6265-76.
- 29 Bogdanova, N., and Hell, R. (1997). Cysteine synthesis in plants: protein-  
30 protein interactions of serine acetyltransferase from *Arabidopsis*  
31 *thaliana*. *Plant Journal* **11**, 251-62.

- 1 Bonifacino, J. S., and Glick, B. S. (2004). The mechanisms of vesicle budding  
2 and fusion. *Cell* **116**, 153-66.
- 3 Bordo, D., and Bork, P. (2002). The rhodanese/Cdc25 phosphatase superfamily.  
4 Sequence-structure-function relations. *EMBO Reports* **3**, 741-6.
- 5 Bracha, R., Nuchamowitz, Y., Leippe, M., and Mirelman, D. (1999). Antisense  
6 inhibition of amoebapore expression in *Entamoeba histolytica* causes a  
7 decrease in amoebic virulence. *Molecular Microbiology* **34**, 463-72.
- 8 Bracha, R., Nuchamowitz, Y., and Mirelman, D. (2003). Transcriptional  
9 silencing of an amoebapore gene in *Entamoeba histolytica*: molecular  
10 analysis and effect on pathogenicity. *Eukaryotic Cell* **2**, 295-305.
- 11 Braga, L. L., Ninomiya, H., McCoy, J. J., Eacker, S., Wiedmer, T., Pham, C.,  
12 Wood, S., Sims, P. J., and Petri, W. A. (1992). Inhibition of the  
13 complement membrane attack complex by the galactose-specific  
14 adhesin of *Entamoeba histolytica*. *Journal of Clinical Investigation* **90**,  
15 1131-1137.
- 16 Bredeston, L. M., Caffaro, C. E., Samuelson, J., and Hirschberg, C. B. (2005).  
17 Golgi and endoplasmic reticulum functions take place in different  
18 subcellular compartments of *Entamoeba histolytica*. *Journal of*  
19 *Biological Chemistry* **280**, 32168-76.
- 20 Bruchhaus, I., and Tannich, E. (1993). Primary structure of the pyruvate  
21 phosphate dikinase in *Entamoeba histolytica*. *Molecular and*  
22 *Biochemical Parasitology* **62**, 153-6.
- 23 Bruchhaus, I., and Tannich, E. (1994). Purification and molecular  
24 characterization of the NAD<sup>+</sup>-dependent acetaldehyde/alcohol  
25 dehydrogenase from *Entamoeba histolytica*. *Biochemical Journal* **303**,  
26 743-8.
- 27 Bruchhaus, I., Leippe, M., Lioutas, C., and Tannich, E. (1993). Unusual gene  
28 organization in the protozoan parasite *Entamoeba histolytica*. *DNA and*  
29 *Cell Biology* **12**, 925-33.
- 30 Bruchhaus, I., Jacobs, T., Denart, M., and Tannich, E. (1996). Pyrophosphate-  
31 dependent phosphofructokinase of *Entamoeba histolytica*: molecular

- 1 cloning, recombinant expression and inhibition by pyrophosphate  
2 analogues. *Biochemical Journal* **316**, 57-63.
- 3 Bruchhaus, I., Richter, S., and Tannich, E. (1997). Removal of hydrogen  
4 peroxide by the 29 kDa protein of *Entamoeba histolytica*. *Biochemical*  
5 *Journal* **326**, 785-9.
- 6 Bruchhaus, I., Richter, S., and Tannich, E. (1998). Recombinant expression and  
7 biochemical characterization of an NADPH:flavin oxidoreductase from  
8 *Entamoeba histolytica*. *Biochemical Journal* **330**, 1217-21.
- 9 Bruchhaus, I., Loftus, B. J., Hall, N., and Tannich, E. (2003). The intestinal  
10 protozoan parasite *Entamoeba histolytica* contains 20 cysteine protease  
11 genes, of which only a small subset is expressed during in vitro  
12 cultivation. *Eukaryotic Cell* **2**, 501-9.
- 13 Bruhn, H., Riekens, B., Berninghausen, O., and Leippe, M. (2003).  
14 Amoebapores and NK-lysin, members of a class of structurally distinct  
15 antimicrobial and cytolytic peptides from protozoa and mammals: a  
16 comparative functional analysis. *Biochemical Journal* **375**, 737-44.
- 17 Bulawa, C. E. (1993). Genetics and molecular biology of chitin synthesis in  
18 fungi. *Annual Review of Microbiology* **47**, 505-34.
- 19 Burch, D. J., Li, E., Reed, S., Jackson, T. F. H. G., and Stanley, S. L., Jr.  
20 (1991). Isolation of a strain-specific *Entamoeba histolytica* cDNA  
21 clone. *Journal of Clinical Microbiology* **29**, 696-701.
- 22 Burchard, G. D., and Bilke, R. (1992). Adherence of pathogenic and non-  
23 pathogenic *Entamoeba histolytica* strains to neutrophils. *Parasitology*  
24 *Research* **78**, 146-153.
- 25 Burchard, G. D., Moslein, C., and Brattig, N. W. (1992a). Adherence between  
26 *Entamoeba histolytica* trophozoites and undifferentiated or DMSO-  
27 induced HL-60 cells. *Parasitology Research* **78**, 336-340.
- 28 Burchard, G. D., Prange, G., and Mirelman, D. (1992b). Interaction of various  
29 *Entamoeba histolytica* strains with human intestinal cell lines. *Archives*  
30 *of Medical Research* **23**, 193-195.

- 1 Burd, C. G., Strohlic, T. I., and Gangi Setty, S. R. (2004). Arf-like GTPases:  
2 not so Arf-like after all. *Trends in Cell Biology* **14**, 687-94.
- 3 Burri, L., and Lithgow, T. (2004). A complete set of SNAREs in yeast. *Traffic*  
4 **5**, 45-52.
- 5 Capaldi, S. A., and Berger, J. M. (2004). Biochemical characterization of  
6 Cdc6/Orc1 binding to the replication origin of the euryarchaeon  
7 *Methanothermobacter thermoautotrophicus*. *Nucleic Acids Research* **32**,  
8 4821-32.
- 9 Carrero, J. C., Petrossian, P., Olivos, A., Sanchez-Zerpa, M., Ostoa-Soloma, P.,  
10 and Laclette, J. P. (2000). Effect of cyclosporine A on *Entamoeba*  
11 *histolytica*. *Archives of Medical Research* **31**, S8-9.
- 12 Carrero, J. C., Lugo, H., Perez, D. G., Ortiz-Martinez, C., and Laclette, J. P.  
13 (2004). Cyclosporin A inhibits calcineurin (phosphatase 2B) and P-  
14 glycoprotein activity in *Entamoeba histolytica*. *International Journal*  
15 *for Parasitology* **34**, 1091-7.
- 16 Carrozza, M. J., Utley, R. T., Workman, J. L., and Cote, J. (2003). The diverse  
17 functions of histone acetyltransferase complexes. *Trends in Genetics* **19**,  
18 321-9.
- 19 Cawley, S. E., Wirth, A. I., and Speed, T. P. (2001). Phat: a gene finding  
20 program for *Plasmodium falciparum*. *Molecular and Biochemical*  
21 *Parasitology* **118**, 167-74.
- 22 Cedar, H., and Schwartz, J. H. (1967). Localization of the two-L-asparaginases  
23 in anaerobically grown *Escherichia coli*. *Journal of Biological*  
24 *Chemistry* **242**, 3753-5.
- 25 Chakrabarty, P., Sethi, D. K., Padhan, N., Kaur, K. J., Salunke, D. M.,  
26 Bhattacharya, S., and Bhattacharya, A. (2004). Identification and  
27 characterization of EhCaBP2. A second member of the calcium-binding  
28 protein family of the protozoan parasite *Entamoeba histolytica*. *Journal*  
29 *of Biological Chemistry* **279**, 12898-12908.
- 30 Chan, K. W., Slotboom, D. J., Cox, S., Embley, T. M., Fabre, O., van der  
31 Giezen, M., Harding, M., Horner, D. S., Kunji, E. R., Leon-Avila, G.,

- 1 and Tovar, J. (2005). A novel ADP/ATP transporter in the mitosome of  
2 the microaerophilic human parasite *Entamoeba histolytica*. *Current*  
3 *Biology* **15**, 737-742.
- 4 Chaudhuri, S., Choudhury, N., and Raha, S. (1999). Growth stimulation by  
5 serum in *Entamoeba histolytica* is associated with protein tyrosine  
6 dephosphorylation. *FEMS Microbiology Letters* **178**, 241-249.
- 7 Chavez-Munguia, B., Espinosa-Cantellano, M., Castanon, G., and Martinez-  
8 Palomo, A. (2000). Ultrastructural evidence of smooth endoplasmic  
9 reticulum and golgi-like elements in *Entamoeba histolytica* and  
10 *Entamoeba dispar*. *Archives of Medical Research* **31**, S165-7.
- 11 Chen, Y. A., Scales, S. J., Patel, S. M., Doung, Y. C., and Scheller, R. H.  
12 (1999). SNARE complex formation is triggered by Ca<sup>2+</sup> and drives  
13 membrane fusion. *Cell* **97**, 165-74.
- 14 Chen, Y. A., and Scheller, R. H. (2001). SNARE-mediated membrane fusion.  
15 *Nature Reviews. Molecular and Cellular Biology* **2**, 98-106.
- 16 Cheng, X. J., and Tachibana, H. (2001). Protection of hamsters from amebic  
17 liver abscess formation by immunization with the 150- and 170-kDa  
18 surface antigens of *Entamoeba histolytica*. *Parasitology Research* **87**,  
19 126-30.
- 20 Cheng, X. J., Tsukamoto, H., Kaneda, Y., and Tachibana, H. (1998).  
21 Identification of the 150-kDa surface antigen of *Entamoeba histolytica*  
22 as a galactose- and N-acetyl-D-galactosamine-inhibitable lectin.  
23 *Parasitology Research* **84**, 632-9.
- 24 Cheng, X. J., Hughes, M. A., Huston, C. D., Loftus, B., Gilchrist, C. A.,  
25 Lockhart, L. A., Ghosh, S., Miller-Sims, V., Mann, B. J., Petri, W. A.,  
26 Jr., and Tachibana, H. (2001). Intermediate subunit of the Gal/GalNAc  
27 lectin of *Entamoeba histolytica* is a member of a gene family containing  
28 multiple CXXC sequence motifs. *Infection and Immunity* **69**, 5892-8.
- 29 Chi, A., and Kemp, R. G. (2000). The primordial high energy compound: ATP  
30 or inorganic pyrophosphate? *Journal of Biological Chemistry* **275**,  
31 35677-9.



- 1 Chi, A. S., Deng, Z., Albach, R. A., and Kemp, R. G. (2001). The two  
2 phosphofructokinase gene products of *Entamoeba histolytica*. *Journal*  
3 *of Biological Chemistry* **276**, 19974-81.
- 4 Chinkers, M. (2001). Protein phosphatase 5 in signal transduction. *Trends in*  
5 *Endocrinology and Metabolism* **12**, 28-32.
- 6 Clark, C. G., and Roger, A. J. (1995). Direct evidence for secondary loss of  
7 mitochondria in *Entamoeba histolytica*. *Proceedings of the National*  
8 *Academy of Sciences USA* **92**, 6518-6521.
- 9 Clark, C. G., Espinosa Cantellano, M., and Bhattacharya, A. (2000).  
10 *Entamoeba histolytica*: an overview of the biology of the organism, pp.  
11 1-45. In J. I. Ravdin (Ed.). *Amebiasis*, Imperial College Press, London.
- 12 Clark, C. G., Ali, I. K., Zaki, M., Loftus, B. J., and Hall, N. (2006a). Unique  
13 organisation of tRNA genes in *Entamoeba histolytica*. *Molecular and*  
14 *Biochemical Parasitology* **146**, 24-9.
- 15 Clark, C. G., Kaffashian, F., Tawari, B., Windsor, J. J., Twigg-Flesner, A.,  
16 Davies-Morel, M. C. G., Blessmann, J., Ebert, F., Peschel, B., Le Van,  
17 A., Jackson, C. J., Macfarlane, L., and Tannich, E. (2006b). New  
18 insights into the phylogeny of *Entamoeba* species provided by analysis  
19 of four new small-subunit rRNA genes. *International Journal of*  
20 *Systematic and Evolutionary Microbiology* **56**, 2235-2239.
- 21 Clary, D. O., Griff, I. C., and Rothman, J. E. (1990). SNAPs, a family of NSF  
22 attachment proteins involved in intracellular membrane fusion in  
23 animals and yeast. *Cell* **61**, 709-21.
- 24 Conner, S. D., and Schmid, S. L. (2003). Differential requirements for AP-2 in  
25 clathrin-mediated endocytosis. *Journal of Cell Biology* **162**, 773-9.
- 26 Coombs, G. H., and Mottram, J. C. (2001). Trifluoromethionine, a prodrug  
27 designed against methionine gamma-lyase-containing pathogens, has  
28 efficacy in vitro and in vivo against *Trichomonas vaginalis*.  
29 *Antimicrobial Agents and Chemotherapy* **45**, 1743-5.
- 30 Coppi, A., and Eichinger, D. (1999). Regulation of *Entamoeba invadens*  
31 encystation and gene expression with galactose and N-

- 1           acetylglucosamine. *Molecular and Biochemical Parasitology* **102**, 67-  
2           77.
- 3 Coppi, A., Merali, S., and Eichinger, D. (2002). The enteric parasite *Entamoeba*  
4           uses an autocrine catecholamine system during differentiation into the  
5           infectious cyst stage. *Journal of Biological Chemistry* **277**, 8083-90.
- 6 Cruz-Reyes, J. A., and Ackers, J. P. (1992). A DNA probe specific to  
7           pathogenic *Entamoeba histolytica*. *Archives of Medical Research* **23**,  
8           271-275.
- 9 Cruz-Reyes, J., ur-Rehman, T., Spice, W. M., and Ackers, J. P. (1995). A novel  
10          transcribed repeat element from *Entamoeba histolytica*. *Gene* **166**, 183-  
11          184.
- 12 Das, S., and Lohia, A. (2002). Delinking of S phase and cytokinesis in the  
13          protozoan parasite *Entamoeba histolytica*. *Cellular Microbiology* **4**, 55-  
14          60.
- 15 Das, A. K., Cohen, P. W., and Barford, D. (1998). The structure of the  
16          tetratricopeptide repeats of protein phosphatase 5: implications for TPR-  
17          mediated protein-protein interactions. *EMBO Journal* **17**, 1192-9.
- 18 Das, S., Stevens, T., Castillo, C., Villasenor, A., Arredondo, H., and Reddy, K.  
19          (2002). Lipid metabolism in mucous-dwelling amitochondriate  
20          protozoa. *International Journal for Parasitology* **32**, 655-75.
- 21 Das, S., Van Dellen, K., Bulik, D., Magnelli, P., Cui, J., Head, J., Robbins, P.  
22          W., and Samuelson, J. (2006). The cyst wall of *Entamoeba invadens*  
23          contains chitosan (deacetylated chitin). *Molecular and Biochemical*  
24          *Parasitology* **148**, 86-92.
- 25 Davis, J. A., Takagi, Y., Kornberg, R. D., and Asturias, F. A. (2002). Structure  
26          of the yeast RNA polymerase II holoenzyme: Mediator conformation  
27          and polymerase interaction. *Molecular Cell* **10**, 409-15.
- 28 Davis, P. H., Zhang, Z., Chen, M., Zhang, X., Chakraborty, S., and Stanley, S.  
29          L., Jr. (2006). Identification of a family of BspA like surface proteins of  
30          *Entamoeba histolytica* with novel leucine rich repeats. *Molecular and*  
31          *Biochemical Parasitology* **145**, 111-6.

- 1 Davis, P. H., Schulze, J., and Stanley, S. L., Jr. (2007). Transcriptomic  
2 comparison of two *Entamoeba histolytica* strains with defined virulence  
3 phenotypes identifies new virulence factor candidates and key  
4 differences in the expression patterns of cysteine proteases, lectin light  
5 chains, and calmodulin. *Molecular and Biochemical Parasitology* **151**,  
6 118-28.
- 7 de la Vega, H., Specht, C. A., Semino, C. E., Robbins, P. W., Eichinger, D.,  
8 Caplivski, D., Ghosh, S., and Samuelson, J. (1997). Cloning and  
9 expression of chitinases of Entamoebae. *Molecular and Biochemical*  
10 *Parasitology* **85**, 139-147.
- 11 Dear, P. H., and Cook, P. R. (1993). Happy mapping: linkage mapping using a  
12 physical analogue of meiosis. *Nucleic Acids Research* **21**, 13-20.
- 13 Debnath, A., Das, P., Sajid, M., and McKerrow, J. H. (2004). Identification of  
14 genomic responses to collagen binding by trophozoites of *Entamoeba*  
15 *histolytica*. *Journal of Infectious Diseases* **190**, 448-57.
- 16 Demarque, M., Represa, A., Becq, H., Khalilov, I., Ben-Ari, Y., and  
17 Aniksztejn, L. (2002). Paracrine intercellular communication by a  
18 Ca<sup>2+</sup> and SNARE-independent release of GABA and glutamate prior  
19 to synapse formation. *Neuron* **36**, 1051-61.
- 20 Deng, Z., Huang, M., Singh, K., Albach, R. A., Latshaw, S. P., Chang, K. P.,  
21 and Kemp, R. G. (1998). Cloning and expression of the gene for the  
22 active PPI-dependent phosphofructokinase of *Entamoeba histolytica*.  
23 *Biochemical Journal* **329**, 659-64.
- 24 Dhar, S. K., Choudhury, N. R., Bhattacharya, A., and Bhattacharya, S. (1995).  
25 A multitude of circular DNAs exist in the nucleus of *Entamoeba*  
26 *histolytica*. *Molecular and Biochemical Parasitology* **70**, 203-206.
- 27 Diamond, L. S., and Cunnick, C. C. (1991). A serum-free, partly defined  
28 medium, PDM-805, for the axenic cultivation of *Entamoeba histolytica*  
29 Schaudinn, 1903 and other *Entamoeba*. *Journal of Protozoology* **38**,  
30 211-216.

- 1 Dodson, J. M., Clark, C. G., Lockhart, L. A., Leo, B. M., Schroeder, J. W., and  
2 Mann, B. J. (1997). Comparison of adherence, cytotoxicity, and  
3 Gal/GalNAc lectin gene structure in *Entamoeba histolytica* and  
4 *Entamoeba dispar*. *Parasitology International* **46**, 225-235.
- 5 Donaldson, J. G., Cassel, D., Kahn, R. A., and Klausner, R. D. (1992). ADP-  
6 ribosylation factor, a small GTP-binding protein, is required for binding  
7 of the coatamer protein beta-COP to Golgi membranes. *Proceedings of*  
8 *the National Academy of Sciences USA* **89**, 6408-12.
- 9 Doolittle, W. F. (1998). You are what you eat: a gene transfer ratchet could  
10 account for bacterial genes in eukaryotic nuclear genomes. *Trend in*  
11 *Genetics* **14**, 307-311.
- 12 Doolittle, W. F., Boucher, Y., Nesbo, C. L., Douady, C. J., Andersson, J. O.,  
13 and Roger, A. J. (2003). How big is the iceberg of which organellar  
14 genes in nuclear genomes are but the tip? *Philosophical Transactions of*  
15 *the Royal Society of London. Series B, Biological Sciences* **358**, 39-57;  
16 discussion 57-8.
- 17 Dresios, J., Panopoulos, P., Suzuki, K., and Synetos, D. (2003). A dispensable  
18 yeast ribosomal protein optimizes peptidyltransferase activity and  
19 affects translocation. *Journal of Biological Chemistry* **278**, 3314-22.
- 20 Droux, M., Ruffet, M. L., Douce, R., and Job, D. (1998). Interactions between  
21 serine acetyltransferase and O-acetylserine (thiol) lyase in higher plants:  
22 structural and kinetic properties of the free and bound enzymes.  
23 *European Journal of Biochemistry* **255**, 235-45.
- 24 Duden, R., Kajikawa, L., Wuestehube, L., and Schekman, R. (1998). epsilon-  
25 COP is a structural component of coatamer that functions to stabilize  
26 alpha-COP. *EMBO Journal* **17**, 985-95.
- 27 Dulubova, I., Sugita, S., Hill, S., Hosaka, M., Fernandez, I., Sudhof, T. C., and  
28 Rizo, J. (1999). A conformational switch in syntaxin during exocytosis:  
29 role of munc18. *EMBO Journal* **18**, 4372-82.
- 30 Dutcher, S. K. (2001). The tubulin fraternity: alpha to eta. *Current Opinion in*  
31 *Cell Biology* **13**, 49-54.

- 1 Ehrenkaufner, G.M., Haque, R., Hackney, J.A., Eichinger, D.J., Singh, U., 2007.  
2 Identification of developmentally regulated genes in *Entamoeba*  
3 *histolytica*: insights into mechanisms of stage conversion in a protozoan  
4 parasite. *Cellular Microbiology* (in press).
- 5 Eichinger, D. (1997). Encystation of *Entamoeba* parasites. *Bioessays* **19**, 633-  
6 639.
- 7 Eichinger, D. (2001). Encystation in parasitic protozoa. *Current Opinion in*  
8 *Microbiology* **4**, 421-426.
- 9 Eichinger, L., Pachebat, J. A., Glockner, G., Rajandream, M. A., Sucgang, R.,  
10 Berriman, M., Song, J., Olsen, R., Szafranski, K., Xu, Q., Tunggal, B.,  
11 Kummerfeld, S., Madera, M., Konfortov, B. A., Rivero, F., Bankier, A.  
12 T., Lehmann, R., Hamlin, N., Davies, R., Gaudet, P., Fey, P., Pilcher,  
13 K., Chen, G., Saunders, D., Sodergren, E., Davis, P., Kerhornou, A.,  
14 Nie, X., Hall, N., Anjard, C., Hemphill, L., Bason, N., Farbrother, P.,  
15 Desany, B., Just, E., Morio, T., Rost, R., Churcher, C., Cooper, J.,  
16 Haydock, S., van Driessche, N., Cronin, A., Goodhead, I., Muzny, D.,  
17 Mourier, T., Pain, A., Lu, M., Harper, D., Lindsay, R., Hauser, H.,  
18 James, K., Quiles, M., Madan Babu, M., Saito, T., Buchrieser, C.,  
19 Wardroper, A., Felder, M., Thangavelu, M., Johnson, D., Knights, A.,  
20 Loulseged, H., Mungall, K., Oliver, K., Price, C., Quail, M. A.,  
21 Urushihara, H., Hernandez, J., Rabinowitsch, E., Steffen, D., Sanders,  
22 M., Ma, J., Kohara, Y., Sharp, S., Simmonds, M., Spiegler, S., Tivey,  
23 A., Sugano, S., White, B., Walker, D., Woodward, J., Winckler, T.,  
24 Tanaka, Y., Shaulsky, G., Schleicher, M., Weinstock, G., Rosenthal, A.,  
25 Cox, E. C., Chisholm, R. L., Gibbs, R., Loomis, W. F., Platzer, M., Kay,  
26 R. R., Williams, J., Dear, P. H., Noegel, A. A., Barrell, B., and Kuspa,  
27 A. (2005). The genome of the social amoeba *Dictyostelium discoideum*.  
28 *Nature* **435**, 43-57.
- 29 Elnekave, K., Siman-Tov, R., and Ankri, S. (2003). Consumption of L-arginine  
30 mediated by *Entamoeba histolytica* L-arginase (EhArg) inhibitors

- 1 amoebicidal activity and nitric oxide production by activated  
2 macrophages. *Parasite Immunology* **25**, 597-608.
- 3 Espenshade, P., Gimeno, R. E., Holzmacher, E., Teung, P., and Kaiser, C. A.  
4 (1995). Yeast SEC16 gene encodes a multidomain vesicle coat protein  
5 that interacts with Sec23p. *Journal of Cell Biology* **131**, 311-24.
- 6 Espinosa-Cantellano, M., and Martínez-Palomo, A. (2000). Pathogenesis of  
7 intestinal amebiasis: from molecules to disease. *Clinical Microbiology*  
8 *Reviews* **13**, 318-331.
- 9 Fahey, R. C., Newton, G. L., Arrick, B., Overdank-Bogart, T., and Aley, S. B.  
10 (1984). *Entamoeba histolytica*: a eukaryote without glutathione  
11 metabolism. *Science* **224**, 70-2.
- 12 Fairlamb, A. H., and Cerami, A. (1992). Metabolism and functions of  
13 trypanothione in the Kinetoplastida. *Annual Review of Microbiology* **46**,  
14 695-729.
- 15 Farri, T. A., Sargeant, P. G., Warhurst, D. C., Williams, J. E., and Bhojnani,  
16 R. (1980). Electrophoretic studies of the hexokinase of *Entamoeba*  
17 *histolytica* groups I to IV. *Transactions of the Royal Society of Tropical*  
18 *Medicine and Hygiene* **74**, 672-3.
- 19 Faundez, V., Horng, J. T., and Kelly, R. B. (1998). A function for the AP3 coat  
20 complex in synaptic vesicle formation from endosomes. *Cell* **93**, 423-  
21 32.
- 22 Field, J., Rosenthal, B., and Samuelson, J. (2000). Early lateral transfer of genes  
23 encoding malic enzyme, acetyl-CoA synthetase and alcohol  
24 dehydrogenases from anaerobic prokaryotes to *Entamoeba histolytica*.  
25 *Molecular Microbiology* **38**, 446-455.
- 26 Folsch, H., Ohno, H., Bonifacino, J. S., and Mellman, I. (1999). A novel  
27 clathrin adaptor complex mediates basolateral targeting in polarized  
28 epithelial cells. *Cell* **99**, 189-98.
- 29 Frederick, J., and Eichinger, D. (2004). *Entamoeba invadens* contains the  
30 components of a classical adrenergic signaling system. *Molecular and*  
31 *Biochemical Parasitology* **137**, 339-43.

- 1 Freedman, R. B., Klappa, P., and Ruddock, L. W. (2002). Protein disulfide  
2 isomerases exploit synergy between catalytic and specific binding  
3 domains. *EMBO Reports* **3**, 136-40.
- 4 Fridovich, I. (1995). Superoxide radical and superoxide dismutases. *Annual*  
5 *Review of Biochemistry* **64**, 97-112.
- 6 Frisardi, M., Ghosh, S. K., Field, J., Van Dellen, K., Rogers, R., Robbins, P.,  
7 and Samuelson, J. (2000). The most abundant glycoprotein of amebic  
8 cyst walls (Jacob) is a lectin with five Cys-rich, chitin-binding domains.  
9 *Infection and Immunity* **68**, 4217-24.
- 10 Gadasi, H., and Kessler, E. (1983). Correlation of virulence and collagenolytic  
11 activity in *Entamoeba histolytica*. *Infection and Immunity* **39**, 528-31.
- 12 Gangopadhyay, S. S., Ray, S. S., Kennady, K., Pande, G., and Lohia, A. (1997).  
13 Heterogeneity of DNA content and expression of cell cycle genes in  
14 axenically growing *Entamoeba histolytica* HM1:IMSS clone A.  
15 *Molecular and Biochemical Parasitology* **90**, 9-20.
- 16 Gao, T., Furnari, F., and Newton, A. C. (2005). PHLPP: a phosphatase that  
17 directly dephosphorylates Akt, promotes apoptosis, and suppresses  
18 tumor growth. *Molecular Cell* **18**, 13-24.
- 19 Garcia-Rivera, G., Rodriguez, M. A., Ocadiz, R., Martinez, L. p. M. C., Arroyo,  
20 R., Gonzalez-Robles, A., and Orozco, E. (1999). *Entamoeba histolytica*  
21 : a novel cysteine protease and an adhesin form the 112 kDa surface  
22 protein. *Molecular Microbiology* **33**, 556-68.
- 23 Gardner, M. J., Hall, N., Fung, E., White, O., Berriman, M., Hyman, R. W.,  
24 Carlton, J. M., Pain, A., Nelson, K. E., Bowman, S., Paulsen, I. T.,  
25 James, K., Eisen, J. A., Rutherford, K., Salzberg, S. L., Craig, A., Kyes,  
26 S., Chan, M. S., Nene, V., Shallom, S. J., Suh, B., Peterson, J., Angiuoli,  
27 S., Pertea, M., Allen, J., Selengut, J., Haft, D., Mather, M. W., Vaidya,  
28 A. B., Martin, D. M., Fairlamb, A. H., Fraunholz, M. J., Roos, D. S.,  
29 Ralph, S. A., McFadden, G. I., Cummings, L. M., Subramanian, G. M.,  
30 Mungall, C., Venter, J. C., Carucci, D. J., Hoffman, S. L., Newbold, C.,  
31 Davis, R. W., Fraser, C. M., and Barrell, B. (2002). Genome sequence

- 1 of the human malaria parasite *Plasmodium falciparum*. *Nature* **419**,  
2 498-511.
- 3 Gelderman, A. H., Bartgis, I. L., Keister, D. B., and Diamond, L. S. (1971a). A  
4 comparison of genome sizes and thermal denaturation-derived base  
5 composition of DNAs from several members of *Entamoeba* (*histolytica*  
6 group). *Journal of Parasitology* **57**, 912-916.
- 7 Gelderman, A. H., Keister, D. B., Bartgis, I. L., and Diamond, L. S. (1971b).  
8 Characterization of the deoxyribonucleic acid of representative strains  
9 of *Entamoeba histolytica*, *E. histolytica*-like amebae, and *E.*  
10 *moshkovskii*. *Journal of Parasitology* **57**, 906-11.
- 11 Gemmill, T. R., and Trimble, R. B. (1999). Overview of N- and O-linked  
12 oligosaccharide structures found in various yeast species. *Biochimica et*  
13 *Biophysica Acta* **1426**, 227-37.
- 14 Gerwig, G. J., van Kuik, J. A., Leeftang, B. R., Kamerling, J. P., Vliegthart,  
15 J. F., Karr, C. D., and Jarroll, E. L. (2002). The *Giardia intestinalis*  
16 filamentous cyst wall contains a novel beta(1-3)-N-acetyl-D-  
17 galactosamine polymer: a structural and conformational study.  
18 *Glycobiology* **12**, 499-505.
- 19 Ghosh, S., Frisardi, M., Ramirez-Avila, L., Descoteaux, S., Sturm-Ramirez, K.,  
20 Newton-Sanchez, O. A., Santos-Preciado, J. I., Ganguly, C., Lohia, A.,  
21 Reed, S., and Samuelson, J. (2000). Molecular epidemiology of  
22 *Entamoeba* spp.: evidence of a bottleneck (Demographic sweep) and  
23 transcontinental spread of diploid parasites. *Journal of Clinical*  
24 *Microbiology* **38**, 3815-3821.
- 25 Ghosh, S., Chan, J. M., Lea, C. R., Meints, G. A., Lewis, J. C., Tovian, Z. S.,  
26 Flessner, R. M., Loftus, T. C., Bruchhaus, I., Kendrick, H., Croft, S. L.,  
27 Kemp, R. G., Kobayashi, S., Nozaki, T., and Oldfield, E. (2004). Effects  
28 of bisphosphonates on the growth of *Entamoeba histolytica* and  
29 *Plasmodium* species in vitro and in vivo. *Journal of Medicinal*  
30 *Chemistry* **47**, 175-87.



- 1 Gilchrist, C. A., Holm, C. F., Hughes, M. A., Schaenman, J. M., Mann, B. J.,  
2 and Petri, W. A., Jr. (2001). Identification and characterization of an  
3 *Entamoeba histolytica* upstream regulatory element 3 sequence-specific  
4 DNA-binding protein containing EF-hand motifs. *Journal of Biological*  
5 *Chemistry* **276**, 11838-43.
- 6 Gilchrist, C. A., Houghton, E., Trapaidze, N., Fei, Z., Crasta, O., Asgharpour, A.,  
7 Evans, C., Martino-Catt, S., Baba, D. J., Stroup, S., Hamano, S.,  
8 Ehrenkaufner, G., Okada, M., Singh, U., Nozaki, T., Mann, B. J., and  
9 Petri, W. A., Jr. (2006). Impact of intestinal colonization and invasion  
10 on the *Entamoeba histolytica* transcriptome. *Molecular and*  
11 *Biochemical Parasitology* **147**, 163-76.
- 12 Gillin, F. D., Reiner, D. S., and McCann, P. P. (1984). Inhibition of growth of  
13 *Giardia lamblia* by difluoromethylornithine, a specific inhibitor of  
14 polyamine biosynthesis. *Journal of Protozoology* **31**, 161-3.
- 15 Goffeau, A., Barrell, B. G., Bussey, H., Davis, R. W., Dujon, B., Feldmann, H.,  
16 Galibert, F., Hoheisel, J. D., Jacq, C., Johnston, M., Louis, E. J., Mewes,  
17 H. W., Murakami, Y., Philippsen, P., Tettelin, H., and Oliver, S. G.  
18 (1996). Life with 6000 genes. *Science* **274**, 546, 563-7.
- 19 Gomes, C. M., Giuffre, A., Forte, E., Vicente, J. B., Saraiva, L. M., Brunori,  
20 M., and Teixeira, M. (2002). A novel type of nitric-oxide reductase.  
21 *Escherichia coli* flavorubredoxin. *Journal of Biological Chemistry* **277**,  
22 25273-6.
- 23 Gregan, J., Lindner, K., Brimage, L., Franklin, R., Namdar, M., Hart, E. A.,  
24 Aves, S. J., and Kearsley, S. E. (2003). Fission yeast Cdc23/Mcm10  
25 functions after pre-replicative complex formation to promote Cdc45  
26 chromatin binding. *Molecular Biology of the Cell* **14**, 3876-87.
- 27 Grunler, J., Ericsson, J., and Dallner, G. (1994). Branch-point reactions in the  
28 biosynthesis of cholesterol, dolichol, ubiquinone and prenylated  
29 proteins. *Biochimica et Biophysica Acta* **1212**, 259-77.
- 30 Gu, J., and Gu, X. (2003). Natural history and functional divergence of protein  
31 tyrosine kinases. *Gene* **317**, 49-57.

- 1 Guerrant, R. L., Brush, J., Ravdin, J. I., Sullivan, J. A., and Mandell, G. L.  
2 (1981). Interaction between *Entamoeba histolytica* and human  
3 polymorphonuclear neutrophils. *Journal of Infectious Diseases* **143**, 83-  
4 93.
- 5 Gutschmann, T., Riekens, B., Bruhn, H., Wiese, A., Seydel, U., and Leippe, M.  
6 (2003). Interaction of amoebapores and NK-lysin with symmetric  
7 phospholipid and asymmetric lipopolysaccharide/phospholipid bilayers.  
8 *Biochemistry* **42**, 9804-12.
- 9 Haghighi, A., Kobayashi, S., Takeuchi, T., Thammapalerd, N., and Nozaki, T.  
10 (2003). Geographic diversity among genotypes of *Entamoeba*  
11 *histolytica* field isolates. *Journal of Clinical Microbiology* **41**, 3748-  
12 3756.
- 13 Hanks, S. K., and Hunter, T. (1995). Protein kinases 6. The eukaryotic protein  
14 kinase superfamily: kinase (catalytic) domain structure and  
15 classification. *FASEB Journal* **9**, 576-96.
- 16 Hanson, P. I., Roth, R., Morisaki, H., Jahn, R., and Heuser, J. E. (1997).  
17 Structure and conformational changes in NSF and its membrane  
18 receptor complexes visualized by quick-freeze/deep-etch electron  
19 microscopy. *Cell* **90**, 523-35.
- 20 Hara-Kuge, S., Kuge, O., Orci, L., Amherdt, M., Ravazzola, M., Wieland, F. T.,  
21 and Rothman, J. E. (1994). En bloc incorporation of coatamer subunits  
22 during the assembly of COP-coated vesicles. *Journal of Cell Biology*  
23 **124**, 883-92.
- 24 Hartwell, L. H., and Weinert, T. A. (1989). Checkpoints: controls that ensure  
25 the order of cell cycle events. *Science* **246**, 629-34.
- 26 Hausmann, S., Ho, C. K., Schwer, B., and Shuman, S. (2001). An essential  
27 function of *Saccharomyces cerevisiae* RNA triphosphatase Cet1 is to  
28 stabilize RNA guanylyltransferase Ceg1 against thermal inactivation.  
29 *Journal of Biological Chemistry* **276**, 36116-24.
- 30 Hecht, O., Van Nuland, N. A., Schleinkofer, K., Dingley, A. J., Bruhn, H.,  
31 Leippe, M., and Grotzinger, J. (2004). Solution structure of the pore-

- 1 forming protein of *Entamoeba histolytica*. *Journal of Biological*  
2 *Chemistry* **279**, 17834-41.
- 3 Helenius, A., and Aebi, M. (2004). Roles of N-linked glycans in the  
4 endoplasmic reticulum. *Annual Review of Biochemistry* **73**, 1019-49.
- 5 Helms, J. B., and Rothman, J. E. (1992). Inhibition by brefeldin A of a Golgi  
6 membrane enzyme that catalyses exchange of guanine nucleotide bound  
7 to ARF. *Nature* **360**, 352-4.
- 8 Hemming, S. A., and Edwards, A. M. (2000). Yeast RNA polymerase II  
9 subunit RPB9. Mapping of domains required for transcription  
10 elongation. *Journal of Biological Chemistry* **275**, 2288-94.
- 11 Hernandez, R., Luna-Arias, J. P., and Orozco, E. (1997). Comparison of the  
12 *Entamoeba histolytica* TATA-binding protein (TBP) structure with  
13 other TBP. *Archives of Medical Research* **28** (Spec No), 43-5.
- 14 Hernandez-Ramirez, V. I., Anaya-Ruiz, M., Rios, A., and Talamas-Rohana, P.  
15 (2000). *Entamoeba histolytica*: tyrosine kinase activity induced by  
16 fibronectin through the beta1-integrin-like molecule. *Experimental*  
17 *Parasitology* **95**, 85-95.
- 18 Hidalgo, M. E., Sanchez, R., Perez, D. G., Rodriguez, M. A., Garcia, J., and  
19 Orozco, E. (1997). Molecular characterization of the *Entamoeba*  
20 *histolytica* enolase gene and modelling of the predicted protein. *FEMS*  
21 *Microbiology Letters* **148**, 123-9.
- 22 Higgs, H. N., and Peterson, K. J. (2005). Phylogenetic analysis of the formin  
23 homology 2 domain. *Molecular Biology of the Cell* **16**, 1-13.
- 24 Hirsch, C., Jarosch, E., Sommer, T., and Wolf, D. H. (2004). Endoplasmic  
25 reticulum-associated protein degradation: one model fits all? *Biochimica*  
26 *et Biophysica Acta* **1695**, 215-23.
- 27 Hirschberg, C. B., Robbins, P. W., and Abeijon, C. (1998). Transporters of  
28 nucleotide sugars, ATP, and nucleotide sulfate in the endoplasmic  
29 reticulum and Golgi apparatus. *Annual Review of Biochemistry* **67**, 49-  
30 69.

- 1 Hirst, J., Bright, N. A., Rous, B., and Robinson, M. S. (1999). Characterization  
2 of a fourth adaptor-related protein complex. *Molecular Biology of the*  
3 *Cell* **10**, 2787-802.
- 4 Hirt, R. P., Harriman, N., Kajava, A. V., and Embley, T. M. (2002). A novel  
5 potential surface protein in *Trichomonas vaginalis* contains a leucine-  
6 rich repeat shared by micro-organisms from all three domains of life.  
7 *Molecular and Biochemical Parasitology* **125**, 195-9.
- 8 Hofmann, B., Hecht, H. J., and Flohe, L. (2002). Peroxiredoxins. *Biological*  
9 *Chemistry* **383**, 347-64.
- 10 Holmgren, A. (2000). Antioxidant function of thioredoxin and glutaredoxin  
11 systems. *Antioxidants & Redox Signalling* **2**, 811-20.
- 12 Hooft van Huijsduijnen, R. (1998). Protein tyrosine phosphatases: counting the  
13 trees in the forest. *Gene* **225**, 1-8.
- 14 Horner, D. S., Hirt, R. P., and Embley, T. M. (1999). A single eubacterial origin  
15 of eukaryotic pyruvate: ferredoxin oxidoreductase genes: implications  
16 for the evolution of anaerobic eukaryotes. *Molecular Biology and*  
17 *Evolution* **16**, 1280-91.
- 18 Hsiung, Y. G., Chang, H. C., Pellequer, J. L., La Valle, R., Lanker, S., and  
19 Wittenberg, C. (2001). F-box protein Grr1 interacts with phosphorylated  
20 targets via the cationic surface of its leucine-rich repeat. *Molecular and*  
21 *Cellular Biology* **21**, 2506-20.
- 22 Hubbard, S. C., and Ivatt, R. J. (1981). Synthesis and processing of asparagine-  
23 linked oligosaccharides. *Annual Review of Biochemistry* **50**, 555-83.
- 24 Huber, L. A., Pimplikar, S., Parton, R. G., Virta, H., Zerial, M., and Simons, K.  
25 (1993). Rab8, a small GTPase involved in vesicular traffic between the  
26 TGN and the basolateral plasma membrane. *Journal of Cell Biology*  
27 **123**, 35-45.
- 28 Hunter, T. (1995). Protein kinases and phosphatases: the yin and yang of  
29 protein phosphorylation and signaling. *Cell* **80**, 225-36.

- 1 Hunter, W. N., Bond, C. S., Gabrielsen, M., and Kemp, L. E. (2003). Structure  
2 and reactivity in the non-mevalonate pathway of isoprenoid  
3 biosynthesis. *Biochemical Society Transactions* **31**, 537-42.
- 4 Ito, M. (2005). Conservation and diversification of three-repeat Myb  
5 transcription factors in plants. *Journal of Plant Research* **118**, 61-9.
- 6 Iwashita, J., Sato, Y., Kobayashi, S., Takeuchi, T., and Abe, T. (2005). Isolation  
7 and functional analysis of a *chk2* homologue from *Entamoeba*  
8 *histolytica*. *Parasitology International* **54**, 21-7.
- 9 Jacobs, T., Bruchhaus, I., Dandekar, T., Tannich, E., and Leippe, M. (1998).  
10 Isolation and molecular characterization of a surface-bound proteinase  
11 of *Entamoeba histolytica*. *Molecular Microbiology* **27**, 269-76.
- 12 Jain, R., Rivera, M. C., and Lake, J. A. (1999). Horizontal gene transfer among  
13 genomes: the complexity hypothesis. *Proceedings of the National*  
14 *Academy of Sciences USA* **96**, 3801-3806.
- 15 Jeffrey, P. D., Russo, A. A., Polyak, K., Gibbs, E., Hurwitz, J., Massague, J.,  
16 and Pavletich, N. P. (1995). Mechanism of CDK activation revealed by  
17 the structure of a cyclinA-CDK2 complex. *Nature* **376**, 313-20.
- 18 Jongsareejit, B., Rahman, R. N., Fujiwara, S., and Imanaka, T. (1997). Gene  
19 cloning, sequencing and enzymatic properties of glutamate synthase  
20 from the hyperthermophilic archaeon *Pyrococcus* sp. KOD1. *Molecular*  
21 *& General Genetics* **254**, 635-42.
- 22 Jordan, I. K., Henze, K., Fedorova, N. D., Koonin, E. V., and Galperin, M. Y.  
23 (2003). Phylogenomic analysis of the *Giardia intestinalis*  
24 transcarboxylase reveals multiple instances of domain fusion and fission  
25 in the evolution of biotin-dependent enzymes. *Journal of Molecular*  
26 *Microbiology and Biotechnology* **5**, 172-89.
- 27 Juarez, P., Sanchez-Lopez, R., Stock, R. P., Olvera, A., Ramos, M. A., and  
28 Alagon, A. (2001). Characterization of the Ehrab8 gene, a marker of the  
29 late stages of the secretory pathway of *Entamoeba histolytica*.  
30 *Molecular and Biochemical Parasitology*. **116**, 223 - 228.

- 1 Jurica, M. S., and Moore, M. J. (2003). Pre-mRNA splicing: awash in a sea of  
2 proteins. *Molecular Cell* **12**, 5-14.
- 3 Kafetzopoulos, D., Thireos, G., Vournakis, J. N., and Bouriotis, V. (1993). The  
4 primary structure of a fungal chitin deacetylase reveals the function for  
5 two bacterial gene products. *Proceedings of the National Academy of*  
6 *Sciences USA* **90**, 8005-8.
- 7 Kahn, R. A., and Gilman, A. G. (1984). Purification of a protein cofactor  
8 required for ADP-ribosylation of the stimulatory regulatory component  
9 of adenylate cyclase by cholera toxin. *Journal of Biological Chemistry*  
10 **259**, 6228-34.
- 11 Kahn, R. A., Cherfils, J., Elias, M., Lovering, R. C., Munro, S., and Schurmann,  
12 A. (2006). Nomenclature for the human Arf family of GTP-binding  
13 proteins: ARF, ARL, and SAR proteins. *Journal of Cell Biology* **172**,  
14 645-50.
- 15 Kaiser, C. (2000). Thinking about p24 proteins and how transport vesicles  
16 select their cargo. *Proceedings of the National Academy of Sciences*  
17 *USA* **97**, 3783-5.
- 18 Kang, J. S., Kim, S. H., Hwang, M. S., Han, S. J., Lee, Y. C., and Kim, Y. J.  
19 (2001). The structural and functional organization of the yeast mediator  
20 complex. *Journal of Biological Chemistry* **276**, 42003-10.
- 21 Katinka, M. D., Duprat, S., Cornillot, E., Metenier, G., Thomarat, F., Prensier,  
22 G., Barbe, V., Peyretailade, E., Brottier, P., Wincker, P., Delbac, F., El  
23 Alaoui, H., Peyret, P., Saurin, W., Gouy, M., Weissenbach, J., and  
24 Vivares, C. P. (2001). Genome sequence and gene compaction of the  
25 eukaryote parasite *Encephalitozoon cuniculi*. *Nature* **414**, 450-3.
- 26 Keen, J. H. (1987). Clathrin assembly proteins: affinity purification and a  
27 model for coat assembly. *Journal of Cell Biology* **105**, 1989-98.
- 28 Keene, W. E., Hidalgo, M. E., Orozco, E., and McKerrow, J. H. (1990).  
29 *Entamoeba histolytica*: correlation of the cytopathic effect of virulent  
30 trophozoites with secretion of a cysteine proteinase. *Experimental*  
31 *Parasitology* **71**, 199-206.

- 1 Kelleher, D. J., and Gilmore, R. (2006). An evolving view of the eukaryotic  
2 oligosaccharyltransferase. *Glycobiology* **16**, 47R-62R.
- 3 Kelman, L. M., and Kelman, Z. (2004). Multiple origins of replication in  
4 archaea. *Trends in Microbiology* **12**, 399-401.
- 5 Kennelly, P. J. (2001). Protein phosphatases : a phylogenetic perspective.  
6 *Chemical Reviews* **101**, 2291-312.
- 7 Kimura, A., Hara, Y., Kimoto, T., Okuno, Y., Minekawa, Y., and Nakabayashi,  
8 T. (1996). Cloning and expression of a putative alcohol dehydrogenase  
9 gene of *Entamoeba histolytica* and its application to immunological  
10 examination. *Clinical and Diagnostic Laboratory Immunology* **3**, 270-  
11 274.
- 12 Kirchhausen, T. (2000). Three ways to make a vesicle. *Nature Reviews*.  
13 *Molecular and Cellular Biology* **1**, 187-98.
- 14 Kirisako, T., Ichimura, Y., Okada, H., Kabeya, Y., Mizushima, N., Yoshimori,  
15 T., Ohsumi, M., Takao, T., Noda, T., and Ohsumi, Y. (2000). The  
16 reversible modification regulates the membrane-binding state of  
17 Apg8/Aut7 essential for autophagy and the cytoplasm to vacuole  
18 targeting pathway. *Journal of Cell Biology* **151**, 263-76.
- 19 Knodler, L. A., Edwards, M. R., and Schofield, P. J. (1994). The intracellular  
20 amino acid pools of *Giardia intestinalis*, *Trichomonas vaginalis*, and  
21 *Crithidia luciliae*. *Experimental Parasitology* **79**, 117-25.
- 22 Kobe, B., and Deisenhofer, J. (1994). The leucine-rich repeat: a versatile  
23 binding motif. *Trends in Biochemical Sciences* **19**, 415-21.
- 24 Koonin, E. V., Makarova, K. S., and Aravind, L. (2001). Horizontal gene  
25 transfer in prokaryotes: quantification and classification. *Annual Review*  
26 *of Microbiology* **55**, 709-42.
- 27 Kornberg, R. D. (2001). The eukaryotic gene transcription machinery.  
28 *Biological Chemistry* **382**, 1103-7.
- 29 Kornfeld, R., and Kornfeld, S. (1985). Assembly of asparagine-linked  
30 oligosaccharides. *Annual Review of Biochemistry* **54**, 631-64.

- 1 Kriebel, P. W., and Parent, C. A. (2004). Adenylyl cyclase expression and  
2 regulation during the differentiation of *Dictyostelium discoideum*.  
3 *IUBMB Life* **56**, 541-6.
- 4 Kroschewski, H., Ortner, S., Steipe, B., Scheiner, O., Wiedermann, G., and  
5 Duchêne, M. (2000). Differences in substrate specificity and kinetic  
6 properties of the recombinant hexokinases HXK1 and HXK2 from  
7 *Entamoeba histolytica*. *Molecular and Biochemical Parasitology* **105**,  
8 71-80.
- 9 Kulda, J. (1999). Trichomonads, hydrogenosomes and drug resistance.  
10 *International Journal for Parasitology* **29**, 199-212.
- 11 Kumagai, M., Makioka, A., Takeuchi, T., and Nozaki, T. (2004). Molecular  
12 cloning and characterization of a protein farnesyltransferase from the  
13 enteric protozoan parasite *Entamoeba histolytica*. *Journal of Biological*  
14 *Chemistry* **279**, 2316-23.
- 15 Kumar, A., Shen, P. S., Descoteaux, S., Pohl, J., Bailey, G., and Samuelson, J.  
16 (1992). Cloning and expression of an NADP<sup>+</sup>-dependent alcohol  
17 dehydrogenase gene of *Entamoeba histolytica*. *Proceedings of the*  
18 *National Academy of Sciences USA* **89**, 10188-10192.
- 19 Kupke, T. (2002). Molecular characterization of the 4'-  
20 phosphopantothencysteine synthetase domain of bacterial dfp  
21 flavoproteins. *Journal of Biological Chemistry* **277**, 36137-45.
- 22 Kupke, T. (2004). Active-site residues and amino acid specificity of the  
23 bacterial 4'-phosphopantothencysteine synthetase CoaB. *European*  
24 *Journal of Biochemistry* **271**, 163-72.
- 25 Kupke, T., Uebele, M., Schmid, D., Jung, G., Blaesse, M., and Steinbacher, S.  
26 (2000). Molecular characterization of lantibiotic-synthesizing enzyme  
27 EpiD reveals a function for bacterial Dfp proteins in coenzyme A  
28 biosynthesis. *Journal of Biological Chemistry* **275**, 31838-46.
- 29 Kuranda, M. J., and Robbins, P. W. (1991). Chitinase is required for cell  
30 separation during growth of *Saccharomyces cerevisiae*. *Journal of*  
31 *Biological Chemistry* **266**, 19758-67.



- 1 Lal, K., Field, M. C., Carlton, J. M., Warwicker, J., and Hirt, R. P. (2005).  
2 Identification of a very large Rab GTPase family in the parasitic  
3 protozoan *Trichomonas vaginalis*. *Molecular and Biochemical*  
4 *Parasitology* **143**, 226-35.
- 5 Landa, A., Rojo-Dominguez, A., Jimenez, L., and Fernandez-Velasco, D. A.  
6 (1997). Sequencing, expression and properties of triosephosphate  
7 isomerase from *Entamoeba histolytica*. *European Journal of*  
8 *Biochemistry* **247**, 348-55.
- 9 Lander, E. S., Linton, L. M., Birren, B., Nusbaum, C., Zody, M. C., Baldwin, J.,  
10 Devon, K., Dewar, K., Doyle, M., FitzHugh, W., Funke, R., Gage, D.,  
11 Harris, K., Heaford, A., Howland, J., Kann, L., Lehoczy, J., LeVine,  
12 R., McEwan, P., McKernan, K., Meldrim, J., Mesirov, J. P., Miranda,  
13 C., Morris, W., Naylor, J., Raymond, C., Rosetti, M., Santos, R.,  
14 Sheridan, A., Sougnez, C., Stange-Thomann, N., Stojanovic, N.,  
15 Subramanian, A., Wyman, D., Rogers, J., Sulston, J., Ainscough, R.,  
16 Beck, S., Bentley, D., Burton, J., Clee, C., Carter, N., Coulson, A.,  
17 Deadman, R., Deloukas, P., Dunham, A., Dunham, I., Durbin, R.,  
18 French, L., Grafham, D., Gregory, S., Hubbard, T., Humphray, S., Hunt,  
19 A., Jones, M., Lloyd, C., McMurray, A., Matthews, L., Mercer, S.,  
20 Milne, S., Mullikin, J. C., Mungall, A., Plumb, R., Ross, M.,  
21 Shownkeen, R., Sims, S., Waterston, R. H., Wilson, R. K., Hillier, L.  
22 W., McPherson, J. D., Marra, M. A., Mardis, E. R., Fulton, L. A.,  
23 Chinwalla, A. T., Pepin, K. H., Gish, W. R., Chisoe, S. L., Wendl, M.  
24 C., Delehaunty, K. D., Miner, T. L., Delehaunty, A., Kramer, J. B.,  
25 Cook, L. L., Fulton, R. S., Johnson, D. L., Minx, P. J., Clifton, S. W.,  
26 Hawkins, T., Branscomb, E., Predki, P., Richardson, P., Wenning, S.,  
27 Slezak, T., Doggett, N., Cheng, J. F., Olsen, A., Lucas, S., Elkin, C.,  
28 Uberbacher, E., Frazier, M., *et al.* (2001). Initial sequencing and  
29 analysis of the human genome. *Nature* **409**, 860-921.
- 30 Lawrence, J. G. (2005a). Common themes in the genome strategies of  
31 pathogens. *Current Opinion in Genetics and Development*.

- 1 Lawrence, J. G. (2005b). Horizontal and vertical gene transfer: the life history  
2 of pathogens. *Contributions to Microbiology* **12**, 255-71.
- 3 Le Borgne, R., Planque, N., Martin, P., Dewitte, F., Saule, S., and Hoflack, B.  
4 (2001). The AP-3-dependent targeting of the melanosomal glycoprotein  
5 QNR-71 requires a di-leucine-based sorting signal. *Journal of Cell*  
6 *Science* **114**, 2831-41.
- 7 Lee, F. J., Huang, C. F., Yu, W. L., Buu, L. M., Lin, C. Y., Huang, M. C.,  
8 Moss, J., and Vaughan, M. (1997a). Characterization of an ADP-  
9 ribosylation factor-like 1 protein in *Saccharomyces cerevisiae*. *Journal*  
10 *of Biological Chemistry* **272**, 30998-1005.
- 11 Lee, J. H., Kim, J. M., Kim, M. S., Lee, Y. T., Marshak, D. R., and Bae, Y. S.  
12 (1997b). The highly basic ribosomal protein L41 interacts with the beta  
13 subunit of protein kinase CKII and stimulates phosphorylation of DNA  
14 topoisomerase IIalpha by CKII. *Biochemical and Biophysical Research*  
15 *Communications* **238**, 462-7.
- 16 Leippe, M. (1997). Amoebapores. *Parasitology Today* **13**, 178-83.
- 17 Leippe, M. (1999). Antimicrobial and cytolytic polypeptides of amoeboid  
18 protozoa: effector molecules of primitive phagocytes. *Developmental*  
19 *and Comparative Immunology* **23**, 267-79.
- 20 Leippe, M., Ebel, S., Schoenberger, O. L., Horstmann, R. D., and Müller -  
21 Eberhard, H. J. (1991). Pore-forming peptide of pathogenic *Entamoeba*  
22 *histolytica*. *Proceedings of the National Academy of Sciences USA* **88**,  
23 7659-63.
- 24 Leippe, M., Tannich, E., Nickel, R., van der Goot, G., Pattus, F., Horstmann, R.  
25 D., and Müller -Eberhard, H. J. (1992). Primary and secondary structure  
26 of the pore-forming peptide of pathogenic *Entamoeba histolytica*.  
27 *EMBO Journal* **11**, 3501-6.
- 28 Leippe, M., Andrä, J., and Müller -Eberhard, H. J. (1994a). Cytolytic and  
29 antibacterial activity of synthetic peptides derived from amoebapore, the  
30 pore-forming peptide of *Entamoeba histolytica*. *Proceedings of the*  
31 *National Academy of Sciences USA* **91**, 2602-6.

- 1 Leippe, M., Andrä, J., Nickel, R., Tannich, E., and Müller -Eberhard, H. J.  
2 (1994b). Amoebapores, a family of membranolytic peptides from  
3 cytoplasmic granules of *Entamoeba histolytica*: isolation, primary  
4 structure, and pore formation in bacterial cytoplasmic membranes.  
5 *Molecular Microbiology* **14**, 895-904.
- 6 Leippe, M., Sievertsen, H. J., Tannich, E., and Horstmann, R. D. (1995).  
7 Spontaneous release of cysteine proteinases but not of pore-forming  
8 peptides by viable *Entamoeba histolytica*. *Parasitology* **111**, 569-74.
- 9 Leippe, M., Bruhn, H., Hecht, O., and Grotzinger, J. (2005). Ancient weapons:  
10 the three-dimensional structure of amoebapore A. *Trends in*  
11 *Parasitology* **21**, 5-7.
- 12 Leon-Avila, G., and Tovar, J. (2004). Mitosomes of *Entamoeba histolytica* are  
13 abundant mitochondrion-related remnant organelles that lack a  
14 detectable organellar genome. *Microbiology* **150**, 1245-1250.
- 15 Leung, C. L., Green, K. J., and Liem, R. K. (2002). Plakins: a family of  
16 versatile cytolinker proteins. *Trends in Cell Biology* **12**, 37-45.
- 17 Li, E., Yang, W. G., Zhang, T., and Stanley, S. L., Jr. (1995). Interaction of  
18 laminin with *Entamoeba histolytica* cysteine proteinases and its effect  
19 on amebic pathogenesis. *Infection and Immunity* **63**, 4150-3.
- 20 Li, L., and Dixon, J. E. (2000). Form, function, and regulation of protein  
21 tyrosine phosphatases and their involvement in human diseases.  
22 *Seminars in Immunology* **12**, 75-84.
- 23 Li, Y., Chen, Z. Y., Wang, W., Baker, C. C., and Krug, R. M. (2001). The 3'-  
24 end-processing factor CPSF is required for the splicing of single-intron  
25 pre-mRNAs in vivo. *RNA* **7**, 920-31.
- 26 Liepinsh, E., Andersson, M., Ruysschaert, J. M., and Otting, G. (1997). Saposin  
27 fold revealed by the NMR structure of NK-lysin. *Nature Structural*  
28 *Biology* **4**, 793-5.
- 29 Linstead, D., and Cranshaw, M. A. (1983). The pathway of arginine catabolism  
30 in the parasitic flagellate *Trichomonas vaginalis*. *Molecular and*  
31 *Biochemical Parasitology* **8**, 241-52.

- 1 Lioutas, C., and Tannich, E. (1995). Transcription of protein-coding genes in  
2 *Entamoeba histolytica* is insensitive to high concentrations of  $\alpha$ -  
3 amanitin. *Molecular and Biochemical Parasitology* **73**, 259-261.
- 4 Lioutas, C., Schmetz, C., and Tannich, E. (1995). Identification of various  
5 circular DNA molecules in *Entamoeba histolytica*. *Experimental*  
6 *Parasitology* **80**, 349-352.
- 7 Lo, H. S., and Reeves, R. E. (1978). Pyruvate-to-ethanol pathway in *Entamoeba*  
8 *histolytica*. *Biochemical Journal* **171**, 225-30.
- 9 Lo, H., and Reeves, R. E. (1980). Purification and properties of NADPH:flavin  
10 oxidoreductase from *Entamoeba histolytica*. *Molecular and*  
11 *Biochemical Parasitology* **2**, 23-30.
- 12 Lobelle-Rich, P. A., and Reeves, R. E. (1983). Separation and characterization  
13 of two UTP-utilizing hexose phosphate uridylyltransferases from  
14 *Entamoeba histolytica*. *Molecular and Biochemical Parasitology* **7**,  
15 173-82.
- 16 Lockwood, B. C., and Coombs, G. H. (1991). Purification and characterization  
17 of methionine gamma-lyase from *Trichomonas vaginalis*. *Biochemical*  
18 *Journal* **279**, 675-82.
- 19 Loftus, B. J., and Hall, N. (2005). *Entamoeba*: still more to be learned from the  
20 genome. *Trends in Parasitology* **21**, 453.
- 21 Loftus, B., Anderson, I., Davies, R., Alsmark, U. C., Samuelson, J., Amedeo,  
22 P., Roncaglia, P., Berriman, M., Hirt, R. P., Mann, B. J., Nozaki, T.,  
23 Suh, B., Pop, M., Duchene, M., Ackers, J., Tannich, E., Leippe, M.,  
24 Hofer, M., Bruchhaus, I., Willhoeft, U., Bhattacharya, A.,  
25 Chillingworth, T., Churcher, C., Hance, Z., Harris, B., Harris, D.,  
26 Jagels, K., Moule, S., Mungall, K., Ormond, D., Squares, R.,  
27 Whitehead, S., Quail, M. A., Rabbinowitsch, E., Norbertczak, H., Price,  
28 C., Wang, Z., Guillen, N., Gilchrist, C., Stroup, S. E., Bhattacharya, S.,  
29 Lohia, A., Foster, P. G., Sicheritz-Ponten, T., Weber, C., Singh, U.,  
30 Mukherjee, C., El-Sayed, N. M., Petri, W. A., Jr., Clark, C. G., Embley,

- 1 T. M., Barrell, B., Fraser, C. M., and Hall, N. (2005). The genome of the  
2 protist parasite *Entamoeba histolytica*. *Nature* **433**, 865-8.
- 3 Lohia, A., and Samuelson, J. (1993). Cloning of the *Eh cdc2* gene from  
4 *Entamoeba histolytica* encoding a protein kinase p34<sup>cdc2</sup> homologue.  
5 *Gene* **127**, 203-207.
- 6 Lohia, A., Hait, N. C., and Lahiri Majumder, A. (1999). L-*myo*-inositol 1-  
7 phosphate synthase from *Entamoeba histolytica*. *Molecular and*  
8 *Biochemical Parasitology* **98**, 67-79.
- 9 Long-Krug, S. A., Fischer, K. J., Hysmith, R. M., and Ravdin, J. I. (1985).  
10 Phospholipase A enzymes of *Entamoeba histolytica*: description and  
11 subcellular localization. *Journal of Infectious Diseases* **152**, 536-41.
- 12 Lu, L., Horstmann, H., Ng, C., and Hong, W. (2001). Regulation of Golgi  
13 structure and function by ARF-like protein 1 (Arl1). *Journal of Cell*  
14 *Science* **114**, 4543-55.
- 15 Lu, L., Tai, G., and Hong, W. (2004). Autoantigen Golgin-97, an effector of  
16 Arl1 GTPase, participates in traffic from the endosome to the trans-  
17 golgi network. *Molecular Biology of the Cell* **15**, 4426-43.
- 18 Luaces, A. L., and Barrett, A. J. (1988). Affinity purification and biochemical  
19 characterization of histolysin, the major cysteine proteinase of  
20 *Entamoeba histolytica*. *Biochemical Journal* **250**, 903-9.
- 21 Luaces, A. L., Pico, T., and Barrett, A. J. (1992). The ENZYMEBA test:  
22 detection of intestinal *Entamoeba histolytica* infection by immuno-  
23 enzymatic detection of histolysin. *Parasitology* **105**, 203-5.
- 24 Lushbaugh, W. B., Hofbauer, A. F., and Pittman, F. E. (1984). Proteinase  
25 activities of *Entamoeba histolytica* cytotoxin. *Gastroenterology* **87**, 17-  
26 27.
- 27 Lushbaugh, W. B., Hofbauer, A. F., and Pittman, F. E. (1985). *Entamoeba*  
28 *histolytica*: purification of cathepsin B. *Experimental Parasitology* **59**,  
29 328-36.
- 30 MacFarlane, R. C., and Singh, U. (2006). Identification of differentially  
31 expressed genes in virulent and nonvirulent *Entamoeba* species:

- 1 potential implications for amebic pathogenesis. *Infection and Immunity*  
2 **74**, 340-51.
- 3 Machida, Y. J., Hamlin, J. L., and Dutta, A. (2005). Right place, right time, and  
4 only once: replication initiation in metazoans. *Cell* **123**, 13-24.
- 5 MacKelvie, S. H., Andrews, P. D., and Stark, M. J. (1995). The *Saccharomyces*  
6 *cerevisiae* gene SDS22 encodes a potential regulator of the mitotic  
7 function of yeast type 1 protein phosphatase. *Molecular and Cellular*  
8 *Biology* **15**, 3777-85.
- 9 Mai, Z., Ghosh, S., Frisardi, M., Rosenthal, B., Rogers, R., and Samuelson, J.  
10 (1999). Hsp60 is targeted to a cryptic mitochondrion-derived organelle  
11 ("Crypton") in the microaerophilic protozoan parasite *Entamoeba*  
12 *histolytica*. *Molecular and Cellular Biology* **19**, 2198-2205.
- 13 Maiorano, D., Lutzmann, M., and Mechali, M. (2006). MCM proteins and  
14 DNA replication. *Current Opinion in Cell Biology* **18**, 130-6.
- 15 Majoros, W. H., Pertea, M., and Salzberg, S. L. (2004). TigrScan and  
16 GlimmerHMM: two open source ab initio eukaryotic gene-finders.  
17 *Bioinformatics* **20**, 2878-9.
- 18 Makioka, A., Kumagai, M., Takeuchi, T., and Nozaki, T. (2006).  
19 Characterization of protein geranylgeranyltransferase I from the enteric  
20 protist *Entamoeba histolytica*. *Molecular and Biochemical Parasitology*  
21 **145**, 216-25.
- 22 Mallet, L., Renault, G., and Jacquet, M. (2000). Functional cloning of the  
23 adenylate cyclase gene of *Candida albicans* in *Saccharomyces*  
24 *cerevisiae* within a genomic fragment containing five other genes,  
25 including homologues of CHS6 and SAP185. *Yeast* **16**, 959-66.
- 26 Mallik, R., and Gross, S. P. (2004). Molecular motors: strategies to get along.  
27 *Current Biology* **14**, R971-82.
- 28 Mandal, P. K., Bagchi, A., Bhattacharya, A., and Bhattacharya, S. (2004). An  
29 *Entamoeba histolytica* LINE/SINE pair inserts at common target sites  
30 cleaved by the restriction enzyme-like LINE-encoded endonuclease.  
31 *Eukaryotic Cell* **3**, 170-179.

- 1 Mann, B. J., Torian, B. E., Vedvick, T. S., and Petri, W. A., Jr. (1991).  
2 Sequence of a cysteine-rich galactose-specific lectin of *Entamoeba*  
3 *histolytica*. *Proceedings of the National Academy of Sciences USA* **88**,  
4 3248-3252.
- 5 Marino, G., Uria, J. A., Puente, X. S., Quesada, V., Bordallo, J., and Lopez-  
6 Otin, C. (2003). Human autophagins, a family of cysteine proteinases  
7 potentially implicated in cell degradation by autophagy. *Journal of*  
8 *Biological Chemistry* **278**, 3671-8.
- 9 Marion, S., Wilhelm, C., Voigt, H., Bacri, J. C., and Guillen, N. (2004).  
10 Overexpression of myosin IB in living *Entamoeba histolytica* enhances  
11 cytoplasm viscosity and reduces phagocytosis. *Journal of Cell Science*  
12 **117**, 3271-9.
- 13 Marsh, J. J., and Lebherz, H. G. (1992). Fructose-bisphosphate aldolases: an  
14 evolutionary history. *Trends in Biochemical Sciences* **17**, 110-3.
- 15 Martin, W., and Müller, M. (1998). The hydrogen hypothesis for the first  
16 eukaryote. *Nature* **392**, 37-41.
- 17 Masai, H., and Arai, K. (2002). Cdc7 kinase complex: a key regulator in the  
18 initiation of DNA replication. *Journal of Cellular Physiology* **190**, 287-  
19 96.
- 20 Massague, J., Blain, S. W., and Lo, R. S. (2000). TGFbeta signaling in growth  
21 control, cancer, and heritable disorders. *Cell* **103**, 295-309.
- 22 Maurer-Stroh, S., Washietl, S., and Eisenhaber, F. (2003). Protein  
23 prenyltransferases: anchor size, pseudogenes and parasites. *Biological*  
24 *Chemistry* **384**, 977-89.
- 25 Mayer, A., Wickner, W., and Haas, A. (1996). Sec18p (NSF)-driven release of  
26 Sec17p (alpha-SNAP) can precede docking and fusion of yeast  
27 vacuoles. *Cell* **85**, 83-94.
- 28 Mazzuco, A., Benchimol, M., and De Souza, W. (1997). Endoplasmic  
29 reticulum and Golgi-like elements in *Entamoeba*. *Micron* **28**, 241-247.
- 30 McCarty, D. R., and Chory, J. (2000). Conservation and innovation in plant  
31 signaling pathways. *Cell* **103**, 201-9.

- 1 McCoy, J. J., Mann, B. J., Vedvick, T. S., Pak, Y., Heimark, D. B., and Petri,  
2 W. A., Jr. (1993). Structural analysis of the light subunit of the  
3 *Entamoeba histolytica* galactose-specific adherence lectin. *Journal of*  
4 *Biological Chemistry* **268**, 24223-24231.
- 5 McLaughlin, J., and Faubert, G. (1977). Partial purification and some properties  
6 of a neutral sulfhydryl and an acid proteinase from *Entamoeba*  
7 *histolytica*. *Canadian Journal of Microbiology* **23**, 420-5.
- 8 McTaggart, S. J. (2006). Isoprenylated proteins. *Cellular and Molecular Life*  
9 *Sciences* **63**, 255-67.
- 10 Mehlotra, R. K. (1996). Antioxidant defense mechanisms in parasitic protozoa.  
11 *Critical Reviews in Microbiology* **22**, 295-314.
- 12 Memon, A. R. (2004). The role of ADP-ribosylation factor and SAR1 in  
13 vesicular trafficking in plants. *Biochimica et Biophysica Acta* **1664**, 9-  
14 30.
- 15 Merchant, A. M., Kawasaki, Y., Chen, Y., Lei, M., and Tye, B. K. (1997). A  
16 lesion in the DNA replication initiation factor Mcm10 induces pausing  
17 of elongation forks through chromosomal replication origins in  
18 *Saccharomyces cerevisiae*. *Molecular and Cellular Biology* **17**, 3261-  
19 71.
- 20 Meyer, C., Zizioli, D., Lausmann, S., Eskelinen, E. L., Hamann, J., Saftig, P.,  
21 von Figura, K., and Schu, P. (2000). mu1A -adaptin-deficient mice:  
22 lethality, loss of AP-1 binding and rerouting of mannose 6-phosphate  
23 receptors. *EMBO Journal* **19**, 2193-203.
- 24 Meza, I., Sabanero, M., Cázares, F., and Bryan, J. (1983). Isolation and  
25 characterization of actin from *Entamoeba histolytica*. *Journal of*  
26 *Biological Chemistry* **258**, 3936-3941.
- 27 Mira, A., Pushker, R., Legault, B. A., Moreira, D., and Rodriguez-Valera, F.  
28 (2004). Evolutionary relationships of *Fusobacterium nucleatum* based  
29 on phylogenetic analysis and comparative genomics. *BMC Evolutionary*  
30 *Biology* **4**, 50.



- 1 Mishra, C., Semino, C. E., McCreath, K. J., de la Vega, H., Jones, B. J., Specht,  
2 C. A., and Robbins, P. W. (1997). Cloning and expression of two chitin  
3 deacetylase genes of *Saccharomyces cerevisiae*. *Yeast* **13**, 327-36.
- 4 Moody-Haupt, S., Patterson, J. H., Mirelman, D., and McConville, M. J.  
5 (2000). The major surface antigens of *Entamoeba histolytica*  
6 trophozoites are GPI-anchored proteophosphoglycans. *Journal of*  
7 *Molecular Biology* **297**, 409-420.
- 8 Morgan, D. O. (1995). Principles of CDK regulation. *Nature* **374**, 131-4.
- 9 Morgan, D. O. (1996). The dynamics of cyclin dependent kinase structure.  
10 *Current Opinion in Cell Biology* **8**, 767-72.
- 11 Motley, A., Bright, N. A., Seaman, M. N., and Robinson, M. S. (2003).  
12 Clathrin-mediated endocytosis in AP-2-depleted cells. *Journal of Cell*  
13 *Biology* **162**, 909-18.
- 14 Müller, M. (1986). Reductive activation of nitroimidazoles in anaerobic  
15 microorganisms. *Biochemical Pharmacology* **35**, 37-41.
- 16 Mullikin, J. C., and Ning, Z. (2003). The phusion assembler. *Genome Research*  
17 **13**, 81-90.
- 18 Munford, R. S., Sheppard, P. O., and O'Hara, P. J. (1995). Saposin-like proteins  
19 (SAPLIP) carry out diverse functions on a common backbone structure.  
20 *Journal of Lipid Research* **36**, 1653-63.
- 21 Muñoz, M. de L., Moreno, M. A., Pérez-García, J. N., Tovar, G. R., and  
22 Hernandez, V. I. (1991). Possible role of calmodulin in the secretion of  
23 *Entamoeba histolytica* electron-dense granules containing collagenase.  
24 *Molecular Microbiology* **5**, 1707-1714.
- 25 Munro, S. (2004). Organelle identity and the organization of membrane traffic.  
26 *Nature Cell Biology* **6**, 469-72.
- 27 Myers, E. W., Sutton, G. G., Delcher, A. L., Dew, I. M., Fasulo, D. P.,  
28 Flanagan, M. J., Kravitz, S. A., Mobarry, C. M., Reinert, K. H.,  
29 Remington, K. A., Anson, E. L., Bolanos, R. A., Chou, H. H., Jordan, C.  
30 M., Halpern, A. L., Lonardi, S., Beasley, E. M., Brandon, R. C., Chen,  
31 L., Dunn, P. J., Lai, Z., Liang, Y., Nusskern, D. R., Zhan, M., Zhang,

- 1 Q., Zheng, X., Rubin, G. M., Adams, M. D., and Venter, J. C. (2000). A  
2 whole-genome assembly of *Drosophila*. *Science* **287**, 2196-204.
- 3 Nakada-Tsukui, K., Saito-Nakano, Y., Ali, V., and Nozaki, T. (2005). A  
4 retromerlike complex is a novel Rab7 effector that is involved in the  
5 transport of the virulence factor cysteine protease in the enteric  
6 protozoan parasite *Entamoeba histolytica*. *Molecular Biology of the Cell*  
7 **16**, 5294-303.
- 8 Nakamura, H. (2005). Thioredoxin and its related molecules: update 2005.  
9 *Antioxidants & Redox Signalling* **7**, 823-8.
- 10 Nakamura, M., Yamada, M., Hirota, Y., Sugimoto, K., Oka, A., and Takanami,  
11 M. (1981). Nucleotide sequence of the *asnA* gene coding for asparagine  
12 synthetase of *E. coli* K-12. *Nucleic Acids Research* **9**, 4669-76.
- 13 Nakatsu, F., and Ohno, H. (2003). Adaptor protein complexes as the key  
14 regulators of protein sorting in the post-Golgi network. *Cell Structure*  
15 *and Function* **28**, 419-29.
- 16 Nebreda, A. R. (2006). CDK activation by non-cyclin proteins. *Current*  
17 *Opinion in Cell Biology* **18**, 192-8.
- 18 Nesbo, C. L., L'Haridon, S., Stetter, K. O., and Doolittle, W. F. (2001).  
19 Phylogenetic analyses of two "archaeal" genes in *Thermotoga maritima*  
20 reveal multiple transfers between archaea and bacteria. *Molecular*  
21 *Biology and Evolution* **18**, 362-75.
- 22 Nickel, R., Jacobs, T., Urban, B., Scholze, H., Bruhn, H., and Leippe, M.  
23 (2000). Two novel calcium-binding proteins from cytoplasmic granules  
24 of the protozoan parasite *Entamoeba histolytica*. *FEBS Letters* **486**, 112-  
25 6.
- 26 Nixon, J. E. J., Wang, A., Field, J., Morrison, H. G., McArthur, A. G., Sogin,  
27 M. L., Loftus, B. J., and Samuelson, J. (2002). Evidence for lateral  
28 transfer of genes encoding ferredoxins, nitroreductases, NADH oxidase,  
29 and alcohol dehydrogenase 3 from anaerobic prokaryotes to *Giardia*  
30 *lamblia* and *Entamoeba histolytica*. *Eukaryotic Cell* **1**, 181-190.

- 1 Novick, P., and Zerial, M. (1997). The diversity of Rab proteins in vesicle  
2 transport. *Current Opinion in Cell Biology* **9**, 496-504.
- 3 Nozaki, T., Arase, T., Shigeta, Y., Asai, T., Leustek, T., and Takeuchi, T.  
4 (1998a). Cloning and bacterial expression of adenosine-5'-triphosphate  
5 sulfurylase from the enteric protozoan parasite *Entamoeba histolytica*.  
6 *Biochimica et Biophysica Acta* **1429**, 284-91.
- 7 Nozaki, T., Asai, T., Kobayashi, S., Ikegami, F., Noji, M., Saito, K., and  
8 Takeuchi, T. (1998b). Molecular cloning and characterization of the  
9 genes encoding two isoforms of cysteine synthase in the enteric  
10 protozoan parasite *Entamoeba histolytica*. *Molecular and Biochemical*  
11 *Parasitology* **97**, 33-44.
- 12 Nozaki, T., Asai, T., Sanchez, L. B., Kobayashi, S., Nakazawa, M., and  
13 Takeuchi, T. (1999). Characterization of the gene encoding serine  
14 acetyltransferase, a regulated enzyme of cysteine biosynthesis from the  
15 protist parasites *Entamoeba histolytica* and *Entamoeba dispar*.  
16 Regulation and possible function of the cysteine biosynthetic pathway in  
17 *Entamoeba*. *Journal of Biological Chemistry* **274**, 32445-52.
- 18 Nozaki, T., Ali, V., and Tokoro, M. (2005). Sulfur-containing amino acid  
19 metabolism in parasitic protozoa. *Advances in Parasitology* **60**, 1-99.
- 20 Ochman, H., Lawrence, J. G., and Groisman, E. A. (2000). Lateral gene transfer  
21 and the nature of bacterial innovation. *Nature* **405**, 299-304.
- 22 Okada, M., Huston, C. D., Mann, B. J., Petri, W. A., Jr., Kita, K., and Nozaki,  
23 T. (2005). Proteomic analysis of phagocytosis in the enteric protozoan  
24 parasite *Entamoeba histolytica*. *Eukaryotic Cell* **4**, 827-31.
- 25 Ondarza, R. N., Tamayo, E., Hurtado, G., Hernandez, E., and Iturbe, A. (1997).  
26 Isolation and purification of glutathionyl-spermidine and trypanothione  
27 from *Entamoeba histolytica*. *Archives of Medical Research* **28**, 73-5.
- 28 Ondarza, R. N., Hurtado, G., Iturbe, A., Hernandez, E., Tamayo, E., and  
29 Woolery, M. (2005). Identification of trypanothione from the human  
30 pathogen *Entamoeba histolytica*, by mass spectrometry and chemical  
31 analysis. *Biotechnology and Applied Biochemistry* **42**, 175-181.

- 1 Ooi, C. E., Dell'Angelica, E. C., and Bonifacino, J. S. (1998). ADP-  
2 Ribosylation factor 1 (ARF1) regulates recruitment of the AP-3 adaptor  
3 complex to membranes. *Journal of Cell Biology* **142**, 391-402.
- 4 Oppendoes, F. R., and Michels, P. A. (2001). Enzymes of carbohydrate  
5 metabolism as potential drug targets. *International Journal for*  
6 *Parasitology* **31**, 482-90.
- 7 Ortner, S., Plaimauer, B., Binder, M., Scheiner, O., Wiedermann, G., and  
8 Duchêne, M. (1995). Molecular analysis of two hexokinase isoenzymes  
9 from *Entamoeba histolytica*. *Molecular and Biochemical Parasitology*.  
10 **73**, 189-198.
- 11 Ortner, S., Binder, M., Scheiner, O., Wiedermann, G., and Duchêne, M.  
12 (1997a). Molecular and biochemical characterization of  
13 phosphoglucomutases from *Entamoeba histolytica* and *Entamoeba*  
14 *dispar*. *Molecular and Biochemical Parasitology* **90**, 121-129.
- 15 Ortner, S., Clark, C. G., Binder, M., Scheiner, O., Wiedermann, G., and  
16 Duchêne, M. (1997b). Molecular biology of the hexokinase isoenzyme  
17 pattern that distinguishes pathogenic *Entamoeba histolytica* from  
18 nonpathogenic *Entamoeba dispar*. *Molecular and Biochemical*  
19 *Parasitology*. **86**, 85-94.
- 20 Ostoa-Saloma, P., Carrero, J. C., Petrossian, P., Herion, P., Landa, A., and  
21 Lacleite, J. P. (2000). Cloning, characterization and functional  
22 expression of a cyclophilin of *Entamoeba histolytica*. *Molecular and*  
23 *Biochemical Parasitology*. **107**, 219-225.
- 24 Otomo, T., Tomchick, D. R., Otomo, C., Panchal, S. C., Machius, M., and  
25 Rosen, M. K. (2005). Structural basis of actin filament nucleation and  
26 processive capping by a formin homology 2 domain. *Nature* **433**, 488-  
27 94.
- 28 Parsons, M. (2004). Glycosomes: parasites and the divergence of peroxisomal  
29 purpose. *Molecular Microbiology* **53**, 717-24.

- 1 Pasqualato, S., Renault, L., and Cherfils, J. (2002). Arf, Arl, Arp and Sar  
2 proteins: a family of GTP-binding proteins with a structural device for  
3 'front-back' communication. *EMBO Reports* **3**, 1035-41.
- 4 Patil, C., and Walter, P. (2001). Intracellular signaling from the endoplasmic  
5 reticulum to the nucleus: the unfolded protein response in yeast and  
6 mammals. *Current Opinion in Cell Biology* **13**, 349-55.
- 7 Peng, R., De Antoni, A., and Gallwitz, D. (2000). Evidence for overlapping and  
8 distinct functions in protein transport of coat protein Sec24p family  
9 members. *Journal of Biological Chemistry* **275**, 11521-8.
- 10 Pereira-Leal, J. B., and Seabra, M. C. (2001). Evolution of the Rab family of  
11 small GTP-binding proteins. *Journal of Molecular Biology* **313**, 889-  
12 901.
- 13 Petoukhov, M. V., Svergun, D. I., Konarev, P. V., Ravasio, S., van den Heuvel,  
14 R. H., Curti, B., and Vanoni, M. A. (2003). Quaternary structure of  
15 *Azospirillum brasilense* NADPH-dependent glutamate synthase in  
16 solution as revealed by synchrotron radiation x-ray scattering. *Journal*  
17 *of Biological Chemistry* **278**, 29933-9.
- 18 Petri, W. A. Jr (2002). Pathogenesis of amebiasis. *Current Opinion in*  
19 *Microbiology* **5**, 443-447.
- 20 Petri, W. A., Jr., Smith, R. D., Schlesinger, P. H., Murphy, C. F., and Ravdin, J.  
21 I. (1987). Isolation of the galactose-binding lectin that mediates the in  
22 vitro adherence of *Entamoeba histolytica*. *Journal of Clinical*  
23 *Investigation* **80**, 1238-44.
- 24 Petri, W. A., Jr., Chapman, M. D., Snodgrass, T., Mann, B. J., Broman, J., and  
25 Ravdin, J. I. (1989). Subunit structure of the galactose and N-acetyl-D-  
26 galactosamine-inhibitable adherence lectin of *Entamoeba histolytica*.  
27 *Journal of Biological Chemistry* **264**, 3007-3012.
- 28 Petri, W. A., Haque, R., and Mann, B. J. (2002). The bittersweet interface of  
29 parasite and host: lectin-carbohydrate interactions during human  
30 invasion by the parasite *Entamoeba histolytica*. *Annual Review of*  
31 *Microbiology* **56**, 39-64.

- 1 Pillai, D. R., Britten, D., Ackers, J. P., Ravdin, J. I., and Kain, K. C. (1997). A  
2 gene homologous to *hgl2* of *Entamoeba histolytica* is present and  
3 expressed in *Entamoeba dispar*. *Molecular and Biochemical*  
4 *Parasitology* **87**, 101-105.
- 5 Pillutla, R. C., Yue, Z., Maldonado, E., and Shatkin, A. J. (1998). Recombinant  
6 human mRNA cap methyltransferase binds capping enzyme/RNA  
7 polymerase II complexes. *Journal of Biological Chemistry* **273**, 21443-  
8 6.
- 9 Poirier, M. A., Xiao, W., Macosko, J. C., Chan, C., Shin, Y. K., and Bennett,  
10 M. K. (1998). The synaptic SNARE complex is a parallel four-stranded  
11 helical bundle. *Nature Structural Biology* **5**, 765-9.
- 12 Poole, L. B., Chae, H. Z., Flores, B. M., Reed, S. L., Rhee, S. G., and Torian, B.  
13 E. (1997). Peroxidase activity of a TSA-like antioxidant protein from a  
14 pathogenic amoeba. *Free Radical Biology & Medicine* **23**, 955-9.
- 15 Poon, R. Y., Lew, J., and Hunter, T. (1997). Identification of functional  
16 domains in the neuronal Cdk5 activator protein. *Journal of Biological*  
17 *Chemistry* **272**, 5703-8.
- 18 Pritham, E. J., Feschotte, C., and Wessler, S. R. (2005). Unexpected diversity  
19 and differential success of DNA transposons in four species of  
20 *Entamoeba* protozoans. *Molecular Biology and Evolution* **22**, 1751-63.
- 21 Purdy, J. E., Pho, L. T., Mann, B. J., and Petri, W. A., Jr. (1996). Upstream  
22 regulatory elements controlling expression of the *Entamoeba histolytica*  
23 lectin. *Molecular and Biochemical Parasitology* **78**, 91-103.
- 24 Que, X., and Reed, S. L. (2000). Cysteine proteinases and the pathogenesis of  
25 amebiasis. *Clinical Microbiology Reviews* **13**, 196-206.
- 26 Quevillon, E., Spielmann, T., Brahimi, K., Chattopadhyay, D., Yeramian, E.,  
27 and Langsley, G. (2003). The *Plasmodium falciparum* family of Rab  
28 GTPases. *Gene* **306**, 13-25.
- 29 Quon, D. V., Delgadillo, M. G., and Johnson, P. J. (1996). Transcription in the  
30 early diverging eukaryote *Trichomonas vaginalis*: an unusual RNA

- 1 polymerase II and alpha-amanitin-resistant transcription of protein-  
2 coding genes. *Journal of Molecular Evolution* **43**, 253-62.
- 3 Radhakrishna, H., and Donaldson, J. G. (1997). ADP-ribosylation factor 6  
4 regulates a novel plasma membrane recycling pathway. *Journal of Cell*  
5 *Biology* **139**, 49-61.
- 6 Ramakrishnan, G., Lee, S., Mann, B. J., and Petri, W. A., Jr. (2000).  
7 *Entamoeba histolytica*: deletion of the GPI anchor signal sequence on  
8 the Gal/GalNAc lectin light subunit prevents its assembly into the lectin  
9 heterodimer. *Experimental Parasitology* **96**, 57-60.
- 10 Ramakrishnan, G., Gilchrist, C. A., Musa, H., Torok, M. S., Grant, P. A.,  
11 Mann, B. J., and Petri, W. A., Jr. (2004). Histone acetyltransferases and  
12 deacetylase in *Entamoeba histolytica*. *Molecular and Biochemical*  
13 *Parasitology* **138**, 205-16.
- 14 Ramos, F., and Wiame, J. M. (1982). Occurrence of a catabolic L-serine (L-  
15 threonine) deaminase in *Saccharomyces cerevisiae*. *European Journal*  
16 *of Biochemistry* **123**, 571-6.
- 17 Ramos, M. A., Mercado, G., C., Salgado, L. M., Sanchez-Lopez, R., Stock, R.  
18 P., Lizardi, P. M., and Alagón, A. (1997). *Entamoeba histolytica*  
19 contains a gene encoding a homologue to the 54kDa subunit of the  
20 signal recognition particle. *Molecular and Biochemical Parasitology* **88**,  
21 225-235.
- 22 Ramponi, G., and Stefani, M. (1997). Structure and function of the low Mr  
23 phosphotyrosine protein phosphatases. *Biochimica et Biophysica Acta*  
24 **1341**, 137-56.
- 25 Randazzo, P. A., Terui, T., Sturch, S., Fales, H. M., Ferrige, A. G., and Kahn,  
26 R. A. (1995). The myristoylated amino terminus of ADP-ribosylation  
27 factor 1 is a phospholipid- and GTP-sensitive switch. *Journal of*  
28 *Biological Chemistry* **270**, 14809-15.
- 29 Ravdin, J. I., and Guerrant, R. L. (1981). Role of adherence in cytopathogenic  
30 mechanisms of *Entamoeba histolytica*. Study with mammalian tissue

- 1 culture cells and human erythrocytes. *Journal of Clinical Investigation*  
2 **68**, 1305-13.
- 3 Ravdin, J. I., and Guerrant, R. L. (1982). Separation of adherence, cytolytic,  
4 and phagocytic events in the cytopathogenic mechanisms of *Entamoeba*  
5 *histolytica*. *Archivos de Investigacion Medica (Mexico)* **13** (Suppl 3),  
6 123-8.
- 7 Ravdin, J. I., Murphy, C. F., Guerrant, R. L., and Long-Krug, S. A. (1985).  
8 Effect of antagonists of calcium and phospholipase A on the  
9 cytopathogenicity of *Entamoeba histolytica*. *Journal of Infectious*  
10 *Diseases* **152**, 542-9.
- 11 Reed, S. I. (1992). The role of p34 kinases in the G1 to S-phase transition.  
12 *Annual Review of Cell Biology* **8**, 529-61.
- 13 Reed, S. L., Keene, W. E., and McKerrow, J. H. (1989). Thiol proteinase  
14 expression and pathogenicity of *Entamoeba histolytica*. *Journal of*  
15 *Clinical Microbiology* **27**, 2772-7.
- 16 Reed, S., Bouvier, J., Sikes Pollack, A., Engel, J. C., Brown, M., Hirata, K.,  
17 Que, X., Eakin, A., Hagblom, P., Gillin, F., and McKerrow, J. H.  
18 (1993). Cloning of a virulence factor of *Entamoeba histolytica*.  
19 Pathogenic strains possess a unique cysteine proteinase gene. *Journal of*  
20 *Clinical Investigation* **91**, 1532-1540.
- 21 Reeves, R. E. (1968). A new enzyme with the glycolytic function of pyruvate  
22 kinase. *Journal of Biological Chemistry* **243**, 3202-4.
- 23 Reeves, R. E. (1970). Phosphopyruvate carboxylase from *Entamoeba*  
24 *histolytica*. *Biochimica et Biophysica Acta* **220**, 346-9.
- 25 Reeves, R. E. (1984). Metabolism of *Entamoeba histolytica* Schaudinn, 1903.  
26 *Advances in Parasitology* **23**, 105-142.
- 27 Reeves, R. E., and South, D. J. (1974). Phosphoglycerate kinase (GTP). An  
28 enzyme from *Entamoeba histolytica* selective for guanine nucleotides.  
29 *Biochemical and Biophysical Research Communications* **58**, 1053-7.
- 30 Reeves, R. E., Montalvo, F. E., and Lushbaugh, T. S. (1971). Nicotinamide-  
31 adenine dinucleotide phosphate-dependent alcohol dehydrogenase.



- 1 Enzyme from *Entamoeba histolytica* and some enzyme inhibitors.  
2 *International Journal for Biochemistry* **2**, 55-64.
- 3 Reeves, R. E., Serrano, R., and South, D. J. (1976). 6-phosphofructokinase  
4 (pyrophosphate). Properties of the enzyme from *Entamoeba histolytica*  
5 and its reaction mechanism. *Journal of Biological Chemistry* **251**, 2958-  
6 62.
- 7 Reeves, R. E., Warren, L. G., Susskind, B., and Lo, H. S. (1977). An energy-  
8 conserving pyruvate-to-acetate pathway in *Entamoeba histolytica*.  
9 Pyruvate synthase and a new acetate thiokinase. *Journal of Biological*  
10 *Chemistry* **252**, 726-31.
- 11 Reid, M. F., and Fewson, C. A. (1994). Molecular characterization of microbial  
12 alcohol dehydrogenases. *Critical Reviews in Microbiology* **20**, 13-56.
- 13 Rhee, S. G., Chae, H. Z., and Kim, K. (2005). Peroxiredoxins: A historical  
14 overview and speculative preview of novel mechanisms and emerging  
15 concepts in cell signaling. *Free Radical Biology & Medicine* **38**, 1543-  
16 52.
- 17 Richards, T. A., Hirt, R. P., Williams, B. A., and Embley, T. M. (2003).  
18 Horizontal gene transfer and the evolution of parasitic protozoa. *Protist*  
19 **154**, 17-32.
- 20 Roberg, K. J., Crotwell, M., Espenshade, P., Gimeno, R., and Kaiser, C. A.  
21 (1999). LST1 is a SEC24 homologue used for selective export of the  
22 plasma membrane ATPase from the endoplasmic reticulum. *Journal of*  
23 *Cell Biology* **145**, 659-72.
- 24 Rodriguez-Romero, A., Hernandez-Santoyo, A., del Pozo Yauner, L.,  
25 Kornhauser, A., and Fernandez-Velasco, D. A. (2002). Structure and  
26 inactivation of triosephosphate isomerase from *Entamoeba histolytica*.  
27 *Journal of Molecular Biology* **322**, 669-75.
- 28 Rodriguez, M. A., Baez-Camargo, M., Delgadillo, D. M., and Orozco, E.  
29 (1996). Cloning and expression of an *Entamoeba histolytica* NADP<sup>+</sup>-  
30 dependent alcohol dehydrogenase gene. *Biochimica et Biophysica Acta*  
31 **1306**, 23-26.

- 1 Rodríguez, M. A., García-Pérez, R. M., García-Rivera, G., López-Reyes, I.,  
2 Mendoza, L., Ortiz-Navarrete, V., and Orozco, E. (2000). An  
3 *Entamoeba histolytica* Rab-like encoding gene and protein: function and  
4 cellular location. *Molecular and Biochemical Parasitology* **108**, 199-  
5 206.
- 6 Rohmer, M., Knani, M., Simonin, P., Sutter, B., and Sahn, H. (1993).  
7 Isoprenoid biosynthesis in bacteria: a novel pathway for the early steps  
8 leading to isopentenyl diphosphate. *Biochemical Journal* **295**, 517-24.
- 9 Rosenbaum, R. M., and Wittner, M. (1970). Ultrastructure of bacterized and  
10 axenic trophozoites of *Entamoeba histolytica* with particular reference  
11 to helical bodies. *Journal of Cell Biology* **45**, 367-82.
- 12 Rotte, C., Stejskal, F., Zhu, G., Keithly, J. S., and Martin, W. (2001). Pyruvate :  
13 NADP+ oxidoreductase from the mitochondrion of *Euglena gracilis* and  
14 from the apicomplexan *Cryptosporidium parvum*: a biochemical relic  
15 linking pyruvate metabolism in mitochondriate and amitochondriate  
16 protists. *Molecular Biology and Evolution* **18**, 710-20.
- 17 Rowe, J., Calegari, F., Taverna, E., Longhi, R., and Rosa, P. (2001). Syntaxin  
18 1A is delivered to the apical and basolateral domains of epithelial cells:  
19 the role of munc-18 proteins. *Journal of Cell Science* **114**, 3323-32.
- 20 Roy, S. W., and Gilbert, W. (2005). The pattern of intron loss. *Proceedings of*  
21 *the National Academy of Sciences USA* **102**, 713-8.
- 22 Rusnak, F., and Mertz, P. (2000). Calcineurin: form and function. *Physiological*  
23 *Reviews* **80**, 1483-521.
- 24 Saavedra, E., Olivos, A., Encalada, R., and Moreno-Sanchez, R. (2004).  
25 *Entamoeba histolytica*: kinetic and molecular evidence of a previously  
26 unidentified pyruvate kinase. *Experimental Parasitology* **106**, 11-21.
- 27 Saavedra, E., Encalada, R., Pineda, E., Jasso-Chavez, R., and Moreno-Sanchez,  
28 R. (2005). Glycolysis in *Entamoeba histolytica*. Biochemical  
29 characterization of recombinant glycolytic enzymes and flux control  
30 analysis. *FEBS Journal* **272**, 1767-83.

- 1 Saavedra Lira, E., Robinson, O., and Pérez Montfort, R. (1992). Partial  
2 nucleotide sequence of the enzyme pyruvate, orthophosphate dikinase of  
3 *Entamoeba histolytica* HM-1:IMSS. *Archives of Medical Research* **23**,  
4 39-40.
- 5 Sahoo, N., Labruyere, E., Bhattacharya, S., Sen, P., Guillen, N., and  
6 Bhattacharya, A. (2004). Calcium binding protein 1 of the protozoan  
7 parasite *Entamoeba histolytica* interacts with actin and is involved in  
8 cytoskeleton dynamics. *Journal of Cell Science* **117**, 3625-34.
- 9 Said-Fernandez, S., and Lopez-Revilla, R. (1988). Free fatty acids released  
10 from phospholipids are the major heat-stable hemolytic factor of  
11 *Entamoeba histolytica* trophozoites. *Infection and Immunity* **56**, 874-9.
- 12 Saito-Nakano, Y., Nakazawa, M., Shigeta, Y., Takeuchi, T., and Nozaki, T.  
13 (2001). Identification and characterization of genes encoding novel Rab  
14 proteins from *Entamoeba histolytica*. *Molecular and Biochemical*  
15 *Parasitology* **116**, 219-22.
- 16 Saito-Nakano, Y., Yasuda, T., Nakada-Tsukui, K., Leippe, M., and Nozaki, T.  
17 (2004). Rab5-associated vacuoles play a unique role in phagocytosis of  
18 the enteric protozoan parasite *Entamoeba histolytica*. *Journal of*  
19 *Biological Chemistry* **279**, 49497-507.
- 20 Saito-Nakano, Y., Loftus, B. J., Hall, N., and Nozaki, T. (2005). The diversity  
21 of Rab GTPases in *Entamoeba histolytica*. *Experimental Parasitology*  
22 **110**, 244-52.
- 23 Salzberg, S. L., White, O., Peterson, J., and Eisen, J. A. (2001). Microbial genes  
24 in the human genome: lateral transfer or gene loss? *Science* **292**, 1903-6.
- 25 Samarawickrema, N. A., Brown, D. M., Upcroft, J. A., Thammapalerd, N., and  
26 Upcroft, P. (1997). Involvement of superoxide dismutase and  
27 pyruvate:ferredoxin oxidoreductase in mechanisms of metronidazole  
28 resistance in *Entamoeba histolytica*. *Journal of Antimicrobial*  
29 *Chemotherapy* **40**, 833-40.
- 30 Samuelson, J., Banerjee, S., Magnelli, P., Cui, J., Kelleher, D. J., Gilmore, R.,  
31 and Robbins, P. W. (2005). The diversity of dolichol-linked precursors

- 1 to Asn-linked glycans likely results from secondary loss of sets of  
2 glycosyltransferases. *Proceedings of the National Academy of Sciences*  
3 *USA* **102**, 1548-53.
- 4 Sanchez, L., Horner, D., Moore, D., Henze, K., Embley, T., and Müller, M.  
5 (2002). Fructose-1,6-bisphosphate aldolases in amitochondriate protists  
6 constitute a single protein subfamily with eubacterial relationships.  
7 *Gene* **295**, 51-9.
- 8 Sanderfoot, A. A., Assaad, F. F., and Raikhel, N. V. (2000). The *Arabidopsis*  
9 genome. An abundance of soluble N-ethylmaleimide-sensitive factor  
10 adaptor protein receptors. *Plant Physiology* **124**, 1558-69.
- 11 Sargeant, P. G. (1987). The reliability of *Entamoeba histolytica* zymodemes in  
12 clinical diagnosis. *Parasitology Today* **3**, 40-43.
- 13 Sargeant, P. G., Williams, J. E., and Grene, J. D. (1978). The differentiation of  
14 invasive and non-invasive *Entamoeba histolytica* by isoenzyme  
15 electrophoresis. *Transactions of the Royal Society of Tropical Medicine*  
16 *and Hygiene* **72**, 519-521.
- 17 Sarti, P., Fiori, P. L., Forte, E., Rappelli, P., Teixeira, M., Mastronicola, D.,  
18 Sancier, G., Giuffrè, A., and Brunori, M. (2004). *Trichomonas vaginalis*  
19 degrades nitric oxide and expresses a flavorubredoxin-like protein: a  
20 new pathogenic mechanism? *Cellular and Molecular Life Sciences* **61**,  
21 618-23.
- 22 Sata, M., Donaldson, J. G., Moss, J., and Vaughan, M. (1998). Brefeldin A-  
23 inhibited guanine nucleotide-exchange activity of Sec7 domain from  
24 yeast Sec7 with yeast and mammalian ADP ribosylation factors.  
25 *Proceedings of the National Academy of Sciences USA* **95**, 4204-8.
- 26 Satish, S., Bakre, A. A., Bhattacharya, S., and Bhattacharya, A. (2003). Stress-  
27 dependent expression of a polymorphic, charged antigen in the  
28 protozoan parasite *Entamoeba histolytica*. *Infection and Immunity* **71**,  
29 4472-4486.

- 1 Sawyer, M. K., Bischoff, J. M., Guidry, M. A., and Reeves, R. E. (1967).  
2 Lipids from *Entamoeba histolytica*. *Experimental Parasitology* **20**, 295-  
3 302.
- 4 Schimmoller, F., Singer-Kruger, B., Schroder, S., Kruger, U., Barlowe, C., and  
5 Riezman, H. (1995). The absence of Emp24p, a component of ER-  
6 derived COPII-coated vesicles, causes a defect in transport of selected  
7 proteins to the Golgi. *EMBO Journal* **14**, 1329-39.
- 8 Schlessinger, J. (2000). Cell signaling by receptor tyrosine kinases. *Cell* **103**,  
9 211-25.
- 10 Schofield, P. J., and Edwards, M. R. (1994). Biochemistry - is *Giardia*  
11 opportunistic in its use of substrates? , pp. 171-183. In R. C. A.  
12 Thompson, J. A. Reynoldson, and A. J. Lymbery (Eds). *Giardia: from*  
13 *molecules to disease*, CAB International, Wallingford, UK.
- 14 Scholze, H., and Schulte, W. (1988). On the specificity of a cysteine proteinase  
15 from *Entamoeba histolytica*. *Biomedica Biochimica Acta* **47**, 115-23.
- 16 Scholze, H., Lohden-Bendinger, U., Müller , G., and Bakker-Grunwald, T.  
17 (1992). Subcellular distribution of amebapain, the major cysteine  
18 proteinase of *Entamoeba histolytica*. *Archives of Medical Research* **23**,  
19 105-8.
- 20 Schroeder, S. C., Schwer, B., Shuman, S., and Bentley, D. (2000). Dynamic  
21 association of capping enzymes with transcribing RNA polymerase II.  
22 *Genes & Development* **14**, 2435-40.
- 23 Schroepfer, G. J., Jr. (1981). Sterol biosynthesis. *Annual Review of*  
24 *Biochemistry* **50**, 585-621.
- 25 Schulte, W., and Scholze, H. (1989). Action of the major protease from  
26 *Entamoeba histolytica* on proteins of the extracellular matrix. *Journal of*  
27 *Protozoology* **36**, 538-43.
- 28 Seabra, M. C., Mules, E. H., and Hume, A. N. (2002). Rab GTPases,  
29 intracellular traffic and disease. *Trends in Molecular Medicine* **8**, 23-30.
- 30 Shah, P. H., MacFarlane, R. C., Bhattacharya, D., Matese, J. C., Demeter, J.,  
31 Stroup, S. E., and Singh, U. (2005). Comparative genomic

- 1 hybridizations of *Entamoeba* strains reveal unique genetic fingerprints  
2 that correlate with virulence. *Eukaryotic Cell* **4**, 504-15.
- 3 Sharma, R., Azam, A., Bhattacharya, S., and Bhattacharya, A. (1999).  
4 Identification of novel genes of non-pathogenic *Entamoeba dispar* by  
5 expressed sequence tag analysis. *Molecular and Biochemical*  
6 *Parasitology* **99**, 279-85.
- 7 Shaywitz, D. A., Espenshade, P. J., Gimeno, R. E., and Kaiser, C. A. (1997).  
8 COPII subunit interactions in the assembly of the vesicle coat. *Journal*  
9 *of Biological Chemistry* **272**, 25413-6.
- 10 Shen, Z., and Jacobs-Lorena, M. (1999). Evolution of chitin-binding proteins in  
11 invertebrates. *Journal of Molecular Evolution* **48**, 341-7.
- 12 Shiu, S. H., and Bleecker, A. B. (2001). Receptor-like kinases from *Arabidopsis*  
13 form a monophyletic gene family related to animal receptor kinases.  
14 *Proceedings of the National Academy of Sciences USA* **98**, 10763-8.
- 15 Shoemaker, N. B., Vlakamis, H., and Slyers, A. A. (2001). Evidence for  
16 extensive resistance gene transfer among *Bacteroides* spp. and among  
17 *Bacteroides* and other genera in the human colon. *Applied and*  
18 *Environmental Microbiology* **67**, 561-568.
- 19 Sies, H. (1999). Glutathione and its role in cellular functions. *Free Radical*  
20 *Biology & Medicine* **27**, 916-21.
- 21 Silva, P. P., Martinez-Palomo, A., and Gonzalez-Robles, A. (1975). Membrane  
22 structure and surface coat of *Entamoeba histolytica*. Topochemistry and  
23 dynamics of the cell surface: cap formation and microexudate. *Journal*  
24 *of Cell Biology* **64**, 538-50.
- 25 Simanis, V., and Nurse, P. (1986). The cell cycle control gene *cdc2+* of fission  
26 yeast encodes a protein kinase potentially regulated by phosphorylation.  
27 *Cell* **45**, 261-8.
- 28 Singh, U., and Rogers, J. B. (1998). The novel core promoter element GAAC in  
29 the *hgl5* gene of *Entamoeba histolytica* is able to direct a transcription  
30 start site independent of TATA or initiator regions. *Journal of*  
31 *Biological Chemistry* **273**, 21663-8.

- 1 Singh, U., Purdy, J., Mann, B. J., and Petri, W. A., Jr. (1997). Three conserved  
2 cis-acting sequences in the core promoter control gene expression in the  
3 protozoan parasite *Entamoeba histolytica*. *Archives of Medical*  
4 *Research* **28 Spec No**, 41-2.
- 5 Singh, U., Gilchrist, C. A., Schaenman, J. M., Rogers, J. B., Hockensmith, J.  
6 W., Mann, B. J., and Petri, W. A. (2002). Context-dependent roles of  
7 the *Entamoeba histolytica* core promoter element GAAC in  
8 transcriptional activation and protein complex assembly. *Molecular and*  
9 *Biochemical Parasitology*. **120**, 107-116.
- 10 Snell, K. (1986). The duality of pathways for serine biosynthesis is a fallacy.  
11 *Trends in Biochemical Sciences* **11**, 241-243.
- 12 Springer, S., Chen, E., Duden, R., Marzioch, M., Rowley, A., Hamamoto, S.,  
13 Merchant, S., and Schekman, R. (2000). The p24 proteins are not  
14 essential for vesicular transport in *Saccharomyces cerevisiae*.  
15 *Proceedings of the National Academy of Sciences USA* **97**, 4034-9.
- 16 Srivastava, G., Anand, M. T., Bhattacharya, S., and Bhattacharya, A. (1995).  
17 Lipophosphoglycan is present in distinctly different form in different  
18 *Entamoeba histolytica* strains and absent in *Entamoeba moshkovskii* and  
19 *Entamoeba invadens*. *Journal of Eukaryotic Microbiology* **42**, 617-22.
- 20 Stamnes, M. A., and Rothman, J. E. (1993). The binding of AP-1 clathrin  
21 adaptor particles to Golgi membranes requires ADP-ribosylation factor,  
22 a small GTP-binding protein. *Cell* **73**, 999-1005.
- 23 Stanley, S. L., Jr., Zhang, T., Rubin, D., and Li, E. (1995). Role of the  
24 *Entamoeba histolytica* cysteine proteinase in amebic liver abscess  
25 formation in severe combined immunodeficient mice. *Infection and*  
26 *Immunity* **63**, 1587-90.
- 27 Stark, M. J. (1996). Yeast protein serine/threonine phosphatases: multiple roles  
28 and diverse regulation. *Yeast* **12**, 1647-75.
- 29 Strauss, E., Kinsland, C., Ge, Y., McLafferty, F. W., and Begley, T. P. (2001).  
30 Phosphopantothencysteine synthetase from *Escherichia coli*.  
31 Identification and characterization of the last unidentified coenzyme A

- 1 biosynthetic enzyme in bacteria. *Journal of Biological Chemistry* **276**,  
2 13513-6.
- 3 Surana, U., Robitsch, H., Price, C., Schuster, T., Fitch, I., Futcher, A. B., and  
4 Nasmyth, K. (1991). The role of CDC28 and cyclins during mitosis in  
5 the budding yeast *S. cerevisiae*. *Cell* **65**, 145-61.
- 6 Susskind, B. M., Warren, L. G., and Reeves, R. E. (1982). A pathway for the  
7 interconversion of hexose and pentose in the parasitic amoeba  
8 *Entamoeba histolytica*. *Biochemical Journal* **204**, 191-6.
- 9 Swain, A. L., Jaskolski, M., Housset, D., Rao, J. K., and Wlodawer, A. (1993).  
10 Crystal structure of *Escherichia coli* L-asparaginase, an enzyme used in  
11 cancer therapy. *Proceedings of the National Academy of Sciences USA*  
12 **90**, 1474-8.
- 13 Sykes, D. E., and Band, R. N. (1977). Superoxide dismutase and peroxide  
14 activity of *Acanthamoeba* and two anaerobic *Entamoeba* species.  
15 *Journal of Cell Biology* **75**, 85a.
- 16 Takeuchi, T., Weinbach, E. C., and Diamond, L. S. (1977). *Entamoeba*  
17 *histolytica*: localization and characterization of phosphorylase and  
18 particulate glycogen. *Experimental Parasitology* **43**, 107-14.
- 19 Takeuchi, T., Weinbach, E. C., Gottlieb, M., and Diamond, L. S. (1979).  
20 Mechanism of L-serine oxidation in *Entamoeba histolytica*.  
21 *Comparative Biochemistry and Physiology B* **62**, 281-5.
- 22 Talamas-Rohana, P., Aguirre-Garcia, M. M., Anaya-Ruiz, M., and Rosales-  
23 Encina, J. L. (1999). *Entamoeba dispar* contains but does not secrete  
24 acid phosphatase as does *Entamoeba histolytica*. *Experimental*  
25 *Parasitology* **92**, 219-222.
- 26 Tannich, E., Bruchhaus, I., Walter, R. D., and Horstmann, R. D. (1991a).  
27 Pathogenic and nonpathogenic *Entamoeba histolytica*: identification and  
28 molecular cloning of an iron-containing superoxide dismutase.  
29 *Molecular and Biochemical Parasitology* **49**, 61-71.



- 1 Tannich, E., Ebert, F., and Horstmann, R. D. (1991b). Primary structure of the  
2 170-kDa surface lectin of pathogenic *Entamoeba histolytica*.  
3 *Proceedings of the National Academy of Sciences USA* **88**, 1849-1853.
- 4 Tannich, E., Scholze, H., Nickel, R., and Horstmann, R. D. (1991c).  
5 Homologous cysteine proteinases of pathogenic and nonpathogenic  
6 *Entamoeba histolytica*. Differences in structure and expression. *Journal*  
7 *of Biological Chemistry* **266**, 4798-803.
- 8 Tannich, E., Nickel, R., Buss, H., and Horstmann, R. D. (1992). Mapping and  
9 partial sequencing of the genes coding for two different cysteine  
10 proteinases in pathogenic *Entamoeba histolytica*. *Molecular and*  
11 *Biochemical Parasitology* **54**, 109-11.
- 12 Temesvari, L. A., Harris, E. N., Stanley, J., S.L., and Cardellia, J. A. (1999).  
13 Early and late endosomal compartments of *Entamoeba histolytica* are  
14 enriched in cysteine proteases, acid phosphatase and several Ras-related  
15 Rab GTPases. *Molecular and Biochemical Parasitology*. **103**, 225-241.
- 16 Todd, J., Post-Beittenmiller, D., and Jaworski, J. G. (1999). KCS1 encodes a  
17 fatty acid elongase 3-ketoacyl-CoA synthase affecting wax biosynthesis  
18 in *Arabidopsis thaliana*. *Plant Journal* **17**, 119-30.
- 19 Tokoro, M., Asai, T., Kobayashi, S., Takeuchi, T., and Nozaki, T. (2003).  
20 Identification and characterization of two isoenzymes of methionine  $\gamma$ -  
21 lyase from *Entamoeba histolytica*: a key enzyme of sulfur-amino acid  
22 degradation in an anaerobic parasitic protist that lacks forward and  
23 reverse trans-sulfuration pathways. *Journal of Biological Chemistry*  
24 **278**, 42717 - 42727.
- 25 Toonen, R. F., and Verhage, M. (2003). Vesicle trafficking: pleasure and pain  
26 from SM genes. *Trends in Cell Biology* **13**, 177-86.
- 27 Torii, S., Takeuchi, T., Nagamatsu, S., and Izumi, T. (2004). Rab27 effector  
28 granuphilin promotes the plasma membrane targeting of insulin  
29 granules via interaction with syntaxin 1a. *Journal of Biological*  
30 *Chemistry* **279**, 22532-8.

- 1 Touz, M. C., Nores, M. J., Slavin, I., Carmona, C., Conrad, J. T., Mowatt, M.  
2 R., Nash, T. E., Coronel, C. E., and Lujan, H. D. (2002). The activity of  
3 a developmentally regulated cysteine proteinase is required for cyst wall  
4 formation in the primitive eukaryote *Giardia lamblia*. *Journal of*  
5 *Biological Chemistry* **277**, 8474-81.
- 6 Tovar, J., Fischer, A., and Clark, C. G. (1999). The mitosome, a novel organelle  
7 related to mitochondria in the amitochondriate parasite *Entamoeba*  
8 *histolytica*. *Molecular Microbiology* **32**, 1013-1021.
- 9 Trilla, J. A., Duran, A., and Roncero, C. (1999). Chs7p, a new protein involved  
10 in the control of protein export from the endoplasmic reticulum that is  
11 specifically engaged in the regulation of chitin synthesis in  
12 *Saccharomyces cerevisiae*. *Journal of Cell Biology* **145**, 1153-63.
- 13 Trombetta, E. S., and Parodi, A. J. (2003). Quality control and protein folding  
14 in the secretory pathway. *Annu Rev Cell Dev Biol* **19**, 649-76.
- 15 Tye, B. K. (1999). MCM proteins in DNA replication. *Annual Review of*  
16 *Biochemistry* **68**, 649-86.
- 17 Uemura, T., Ueda, T., Ohniwa, R. L., Nakano, A., Takeyasu, K., and Sato, M.  
18 H. (2004). Systematic analysis of SNARE molecules in *Arabidopsis*:  
19 dissection of the post-Golgi network in plant cells. *Cell Structure and*  
20 *Function* **29**, 49-65.
- 21 Uwanogho, D. A., Hardcastle, Z., Balogh, P., Mirza, G., Thornburg, K. L.,  
22 Ragoussis, J., and Sharpe, P. T. (1999). Molecular cloning,  
23 chromosomal mapping, and developmental expression of a novel  
24 protein tyrosine phosphatase-like gene. *Genomics* **62**, 406-16.
- 25 Van Dellen, K., Field, J., Wang, Z., Loftus, B., and Samuelson, J. (2002a).  
26 LINEs and SINE-like elements of the protist *Entamoeba histolytica*.  
27 *Gene* **297**, 229-39.
- 28 Van Dellen, K., Ghosh, S. K., Robbins, P. W., Loftus, B., and Samuelson, J.  
29 (2002b). *Entamoeba histolytica* lectins contain unique 6-Cys or 8-Cys  
30 chitin-binding domains. *Infection and Immunity* **70**, 3259-63.

- 1 Van Dellen, K. L., Bulik, D. A., Specht, C. A., Robbins, P. W., and Samuelson,  
2 J. C. (2006a). Heterologous expression of an *Entamoeba histolytica*  
3 chitin synthase in *Saccharomyces cerevisiae*. *Eukaryotic Cell* **5**, 203-6.
- 4 Van Dellen, K. L., Chatterjee, A., Ratner, D. M., Magnelli, P. E., Cipollo, J. F.,  
5 Steffen, M., Robbins, P. W., and Samuelson, J. (2006b). Unique  
6 posttranslational modifications of chitin-binding lectins of *Entamoeba*  
7 *invadens* cyst walls *Eukaryotic Cell* **5**, 836-848.
- 8 van der Giezen, M., Cox, S., and Tovar, J. (2004). The iron-sulfur cluster  
9 assembly genes *iscS* and *iscU* of *Entamoeba histolytica* were acquired  
10 by horizontal gene transfer. *BMC Evolutionary Biology* **4**, 7.
- 11 Van Mullem, V., Wery, M., Werner, M., Vandenhaute, J., and Thuriaux, P.  
12 (2002). The Rpb9 subunit of RNA polymerase II binds transcription  
13 factor TFIIE and interferes with the SAGA and elongator histone  
14 acetyltransferases. *Journal of Biological Chemistry* **277**, 10220-5.
- 15 Vanacová, S., Liston, D. R., Tachezy, J., and Johnson, P. J. (2003). Molecular  
16 biology of the amitochondriate parasites, *Giardia intestinalis*,  
17 *Entamoeba histolytica* and *Trichomonas vaginalis*. *International*  
18 *Journal for Parasitology* **33**, 235-55.
- 19 Vandepoele, K., Raes, J., De Veylder, L., Rouze, P., Rombauts, S., and Inze, D.  
20 (2002). Genome-wide analysis of core cell cycle genes in *Arabidopsis*.  
21 *Plant Cell* **14**, 903-16.
- 22 Varela-Gomez, M., Moreno-Sanchez, R., Pardo, J. P., and Perez-Montfort, R.  
23 (2004). Kinetic mechanism and metabolic role of pyruvate phosphate  
24 dikinase from *Entamoeba histolytica*. *Journal of Biological Chemistry*  
25 **279**, 54124-30.
- 26 Vargas-Villarreal, J., Olvera-Rodriguez, A., Mata-Cardenas, B. D., Martinez-  
27 Rogriguez, H. G., Said-Fernandez, S., and Alagon-Cano, A. (1998).  
28 Isolation of an *Entamoeba histolytica* intracellular alkaline  
29 phospholipase A2. *Parasitology Research* **84**, 310-4.

- 1 Vargas, M., Sansonetti, P., and Guillen, N. (1996). Identification and cellular  
2 localization of the actin-binding protein ABP-120 from *Entamoeba*  
3 *histolytica*. *Molecular Microbiology* **22**, 849-57.
- 4 Vartiainen, M. K., and Machesky, L. M. (2004). The WASP-Arp2/3 pathway:  
5 genetic insights. *Current Opinion in Cell Biology* **16**, 174-81.
- 6 Vats, D., Vishwakarma, R. A., Bhattacharya, S., and Bhattacharya, A. (2005).  
7 Reduction of cell surface glycosylphosphatidylinositol conjugates in  
8 *Entamoeba histolytica* by antisense blocking of *E. histolytica* GlcNAc-  
9 phosphatidylinositol deacetylase expression: effect on cell proliferation,  
10 endocytosis, and adhesion to target cells. *Infection and Immunity* **73**,  
11 8381-92.
- 12 Vayssie, L., Vargas, M., Weber, C., and Guillen, N. (2004). Double-stranded  
13 RNA mediates homology-dependent gene silencing of gamma-tubulin  
14 in the human parasite *Entamoeba histolytica*. *Molecular and*  
15 *Biochemical Parasitology* **138**, 21-8.
- 16 Villalobo, E., Wender, N., and Mirelman, D. (2005). *Entamoeba histolytica*:  
17 molecular characterization of an aldose 1-epimerase (mutarotase).  
18 *Experimental Parasitology* **110**, 298-302.
- 19 Vishwakarma, R. A., Anand, M. T., Arya, R., Vats, D., and Bhattacharya, A.  
20 (2006). Glycosylated inositol phospholipid from *Entamoeba histolytica*:  
21 identification and structural characterization. *Molecular and*  
22 *Biochemical Parasitology* **145**, 121-4.
- 23 Volpicelli-Daley, L. A., Li, Y., Zhang, C. J., and Kahn, R. A. (2005). Isoform-  
24 selective effects of the depletion of ADP-ribosylation factors 1-5 on  
25 membrane traffic. *Molecular Biology of the Cell* **16**, 4495-508.
- 26 Vowels, J. J., and Payne, G. S. (1998). A dileucine-like sorting signal directs  
27 transport into an AP-3-dependent, clathrin-independent pathway to the  
28 yeast vacuole. *EMBO Journal* **17**, 2482-93.
- 29 Walenta, J. H., Didier, A. J., Liu, X., and Kramer, H. (2001). The Golgi-  
30 associated hook3 protein is a member of a novel family of microtubule-  
31 binding proteins. *Journal of Cell Biology* **152**, 923-34.

- 1 Wang, C. C., and Cheng, H. W. (1984). The deoxyribonucleoside  
2 phosphotransferase of *Trichomonas vaginalis*. A potential target for  
3 anti-trichomonal chemotherapy. *Journal of Experimental Medicine*  
4 **160**, 987-1000.
- 5 Wang, Z., Samuelson, J., Clark, C. G., Eichinger, D., Paul, J., Van Dellen, K.,  
6 Hall, N., Anderson, I., and Loftus, B. (2003). Gene discovery in the  
7 *Entamoeba invadens* genome. *Molecular and Biochemical Parasitology*  
8 **129**, 23-31.
- 9 Wassmann, C., Hellberg, A., Tannich, E., and Bruchhaus, I. (1999).  
10 Metronidazole resistance in the protozoan parasite *Entamoeba*  
11 *histolytica* is associated with increased expression of iron-containing  
12 superoxide dismutase and peroxiredoxin and decreased expression of  
13 ferredoxin 1 and flavin reductase. *Journal of Biological Chemistry* **274**,  
14 26051-6.
- 15 Watson, W. H., Yang, X., Choi, Y. E., Jones, D. P., and Kehrer, J. P. (2004).  
16 Thioredoxin and its role in toxicology. *Toxicological Sciences* **78**, 3-14.
- 17 Weber, C., Guigon, G., Bouchier, C., Frangeul, L., Moreira, S., Sismeiro, O.,  
18 Gouyette, C., Mirelman, D., Coppee, J. Y., and Guillen, N. (2006).  
19 Stress by heat shock induces massive down regulation of genes and  
20 allows differential allelic expression of the Gal/GalNAc lectin in  
21 *Entamoeba histolytica*. *Eukaryotic Cell* **5**, 871-5.
- 22 Wegmann, D., Hess, P., Baier, C., Wieland, F. T., and Reinhard, C. (2004).  
23 Novel isotypic gamma/zeta subunits reveal three coatomer complexes in  
24 mammals. *Molecular and Cellular Biology* **24**, 1070-80.
- 25 Weinbach, E. C., and Diamond, L. S. (1974). *Entamoeba histolytica*. I. Aerobic  
26 metabolism. *Experimental Parasitology* **35**, 232-43.
- 27 Weinberg, M. V., Jenney, F. E., Jr., Cui, X., and Adams, M. W. (2004).  
28 Rubrerythrin from the hyperthermophilic archaeon *Pyrococcus furiosus*  
29 is a rubredoxin-dependent, iron-containing peroxidase. *Journal of*  
30 *Bacteriology* **186**, 7888-95.

- 1 Wennerberg, K., Rossman, K. L., and Der, C. J. (2005). The Ras superfamily at  
2 a glance. *Journal of Cell Science* **118**, 843-6.
- 3 Wera, S., and Hemmings, B. A. (1995). Serine/threonine protein phosphatases.  
4 *Biochemical Journal* **311**, 17-29.
- 5 Werries, E., and Thurn, I. (1989). Breakdown of glucopolysaccharides in  
6 *Entamoeba histolytica* by phosphorylase. *Journal of Protozoology* **36**,  
7 607-12.
- 8 Werries, E., Franz, A., and Geisemeyer, S. (1990). Detection of glycogen-  
9 debranching system in trophozoites of *Entamoeba histolytica*. *Journal*  
10 *of Protozoology* **37**, 576-80.
- 11 West, C. M. (2003). Comparative analysis of spore coat formation, structure,  
12 and function in *Dictyostelium*. *International Review of Cytology* **222**,  
13 237-93.
- 14 West, C. M., van der Wel, H., Coutinho, P. M., and Henrissat, B. (2005).  
15 Glycosyltransferase genomics in *Dictyostelium*, pp. 235-264. In W. F.  
16 Loomis, and A. Kuspa (Eds). *Dictyostelium Genomics*, Horizon  
17 Bioscience, Norfolk, UK.
- 18 Whitney, J. A., Gomez, M., Sheff, D., Kreis, T. E., and Mellman, I. (1995).  
19 Cytoplasmic coat proteins involved in endosome function. *Cell* **83**, 703-  
20 13.
- 21 WHO (1998). *The world health report 1998. Life in the 21st century: a vision*  
22 *for all*. World Health Organization. Geneva, Switzerland.
- 23 Willhoeft, U., and Tannich, E. (1999). The electrophoretic karyotype of  
24 *Entamoeba histolytica*. *Molecular and Biochemical Parasitology* **99**,  
25 41-53.
- 26 Willhoeft, U., Buss, H., and Tannich, E. (1999). Analysis of cDNA expressed  
27 sequence tags from *Entamoeba histolytica*: identification of two highly  
28 abundant polyadenylated transcripts with no overt open reading frames.  
29 *Protist* **150**, 61-70.
- 30 Willhoeft, U., Buss, H., and Tannich, E. (2002). The abundant polyadenylated  
31 transcript 2 DNA sequence of the pathogenic protozoan parasite

- 1        *Entamoeba histolytica* represents a nonautonomous non-long-terminal-  
2        repeat retrotransposon-like element which is absent in the closely  
3        related nonpathogenic species *Entamoeba dispar*. *Infection and*  
4        *Immunity* **70**, 6798-804.
- 5        Winder, S. J., and Ayscough, K. R. (2005). Actin-binding proteins. *Journal of*  
6        *Cell Science* **118**, 651-4.
- 7        Winkelmann, J., Leippe, M., and Bruhn, H. (2006). A novel saposin-like  
8        protein of *Entamoeba histolytica* with membrane-fusogenic activity.  
9        *Molecular and Biochemical Parasitology* **147**, 85-94.
- 10       Wittenberg, C., Sugimoto, K., and Reed, S. I. (1990). G1-specific cyclins of *S.*  
11       *cerevisiae*: cell cycle periodicity, regulation by mating pheromone, and  
12       association with the p34CDC28 protein kinase. *Cell* **62**, 225-37.
- 13       Wohlschlegel, J. A., Dhar, S. K., Prokhorova, T. A., Dutta, A., and Walter, J. C.  
14       (2002). *Xenopus* Mcm10 binds to origins of DNA replication after  
15       Mcm2-7 and stimulates origin binding of Cdc45. *Molecular Cell* **9**, 233-  
16       40.
- 17       Wood, Z. A., Poole, L. B., and Karplus, P. A. (2003a). Peroxiredoxin evolution  
18       and the regulation of hydrogen peroxide signaling. *Science* **300**, 650-3.
- 19       Wood, Z. A., Schroder, E., Robin Harris, J., and Poole, L. B. (2003b).  
20       Structure, mechanism and regulation of peroxiredoxins. *Trends in*  
21       *Biochemical Sciences* **28**, 32-40.
- 22       Woods, S. A., Schwartzbach, S. D., and Guest, J. R. (1988). Two biochemically  
23       distinct classes of fumarase in *Escherichia coli*. *Biochimica et*  
24       *Biophysica Acta* **954**, 14-26.
- 25       Wöstmann, C., Tannich, E., and Bakker-Grunwald, T. (1992). Ubiquitin of  
26       *Entamoeba histolytica* deviates in 6 amino acid residues from the  
27       consensus of all other known ubiquitins. *FEBS Letters* **308**, 54-58.
- 28       Wu, G., and Müller, M. (2003). Glycogen phosphorylase sequences from the  
29       amitochondriate protists, *Trichomonas vaginalis*, *Mastigamoeba*  
30       *balamuthi*, *Entamoeba histolytica* and *Giardia intestinalis*. *Journal of*  
31       *Eukaryotic Microbiology* **50**, 366-72.

- 1 Xu, Y., Moseley, J. B., Sagot, I., Poy, F., Pellman, D., Goode, B. L., and Eck,  
2 M. J. (2004). Crystal structures of a Formin Homology-2 domain reveal  
3 a tethered dimer architecture. *Cell* **116**, 711-23.
- 4 Yadava, N., Chandok, M. R., Prasad, J., Bhattacharya, S., Sopory, S. K., and  
5 Bhattacharya, A. (1997). Characterization of EhCaBP, a calcium  
6 binding protein of *Entamoeba histolytica* and its binding proteins.  
7 *Molecular and Biochemical Parasitology* **84**, 69-82.
- 8 Yamawaki-Kataoka, Y., Tamaoki, T., Choe, H. R., Tanaka, H., and Kataoka, T.  
9 (1989). Adenylate cyclases in yeast: a comparison of the genes from  
10 *Schizosaccharomyces pombe* and *Saccharomyces cerevisiae*.  
11 *Proceedings of the National Academy of Sciences USA* **86**, 5693-7.
- 12 Yang, W., Li, E., Kairong, T., and Stanley, S. L., Jr. (1994). *Entamoeba*  
13 *histolytica* has an alcohol dehydrogenase homologous to the  
14 multifunctional *adhE* gene product of *Escherichia coli*. *Molecular and*  
15 *Biochemical Parasitology* **64**, 253-260.
- 16 Yang, B., Steegmaier, M., Gonzalez, L. C., Jr., and Scheller, R. H. (2000).  
17 nSec1 binds a closed conformation of syntaxin1A. *Journal of Cell*  
18 *Biology* **148**, 247-52.
- 19 Yasui, K., Ishiguro, A., and Ishihama, A. (1998). Location of subunit-subunit  
20 contact sites on RNA polymerase II subunit 3 from the fission yeast  
21 *Schizosaccharomyces pombe*. *Biochemistry* **37**, 5542-8.
- 22 Yeo, M., Lin, P. S., Dahmus, M. E., and Gill, G. N. (2003). A novel RNA  
23 polymerase II C-terminal domain phosphatase that preferentially  
24 dephosphorylates serine 5. *Journal of Biological Chemistry* **278**, 26078-  
25 85.
- 26 Yin, Q. Y., de Groot, P. W., Dekker, H. L., de Jong, L., Klis, F. M., and de  
27 Koster, C. G. (2005). Comprehensive proteomic analysis of  
28 *Saccharomyces cerevisiae* cell walls: identification of proteins  
29 covalently attached via glycosylphosphatidylinositol remnants or mild  
30 alkali-sensitive linkages. *Journal of Biological Chemistry* **280**, 20894-  
31 901.



- 1 Yoshihisa, T., Barlowe, C., and Schekman, R. (1993). Requirement for a  
2 GTPase-activating protein in vesicle budding from the endoplasmic  
3 reticulum. *Science* **259**, 1466-8.
- 4 Young, R. A. (1991). RNA polymerase II. *Annual Review of Biochemistry* **60**,  
5 689-715.
- 6 Yu, X., and Warner, J. R. (2001). Expression of a micro-protein. *Journal of*  
7 *Biological Chemistry* **276**, 33821-5.
- 8 Zerial, M., and McBride, H. (2001). Rab proteins as membrane organizers.  
9 *Nature Reviews. Molecular and Cellular Biology* **2**, 107-17.
- 10 Zhang, J. (2000). Protein-length distributions for the three domains of life.  
11 *Trends in Genetics* **16**, 107-9.
- 12 Zhang, Z. Y., and VanEtten, R. L. (1991). Pre-steady-state and steady-state  
13 kinetic analysis of the low molecular weight phosphotyrosyl protein  
14 phosphatase from bovine heart. *Journal of Biological Chemistry* **266**,  
15 1516-25.
- 16 Zhang, W. W., Shen, P. S., Descoteaux, S., and Samuelson, J. (1994). Cloning  
17 and expression of the gene for an NADP<sup>+</sup>-dependent aldehyde  
18 dehydrogenase of *Entamoeba histolytica*. *Molecular and Biochemical*  
19 *Parasitology* **63**, 157-61.
- 20 Zhang, Z., Wang, L., Seydel, K. B., Li, E., Ankri, S., Mirelman, D., and  
21 Stanley, S. L., Jr. (2000). *Entamoeba histolytica* cysteine proteinases  
22 with interleukin-1 beta converting enzyme (ICE) activity cause  
23 intestinal inflammation and tissue damage in amoebiasis. *Molecular*  
24 *Microbiology* **37**, 542-8.
- 25 Zhang, Z., Duchene, M., and Stanley, S. L., Jr. (2002). A monoclonal antibody  
26 to the amebic lipophosphoglycan-proteophosphoglycan antigens can  
27 prevent disease in human intestinal xenografts infected with *Entamoeba*  
28 *histolytica*. *Infection and Immunity* **70**, 5873-6.
- 29 Zuo, X., and Coombs, G. H. (1995). Amino acid consumption by the parasitic,  
30 amoeboid protists *Entamoeba histolytica* and *E. invadens*. *FEMS*  
31 *Microbiology Letters* **130**, 253-258.



1 **Table 1. Genome summary statistics for selected single celled**  
 2 **organisms with sequenced genomes.**

3

	<i>Entamoeba histolytica</i>	<i>Plasmodium falciparum</i>	<i>Dictyostelium discoideum</i>	<i>Saccharomyces cerevisiae</i>	<i>Encephalitozoon cuniculi</i>
Genome Size (Mb)	<b>23.7</b>	22.8	33.8	12.5	2.5
G+C content (%)	<b>24.1</b>	19.4	22.5	38	45.5
Gene number	<b>9,938</b>	5268	12,500	5538	1,997
Av. gene size (bp)	<b>1167</b>	2,534	1,756	1428	1077
% coding DNA	<b>49.2</b>	52.6	ND	70.5	ND
Av. protein size (aa)	<b>389</b>	761	518	475	359
Av. intergenic dist. (kb)	<b>0.8</b>	1.7	0.8	0.6	0.1
Gene density (kb per gene)	<b>1.9</b>	4.3	2.5	2.2kb	1.1
% Genes with introns	<b>25.2</b>	54	69	5	<1
Av. intron size (bp)	<b>102.1</b>	179	146	ND	-
Av. number of introns/gene	<b>1.5</b>	2.6	1.9	1	1

4

1 **Table 2. Summary properties of the repeated DNAs.**

2 (a)

Type	Size (kb)	Estimated copy no. from genome sequence (Ref)	Estimated copy no. per haploid genome from hybridisation (Ref)	Transcript size (kb)(Ref)
EhLINE1	4.8	142 (1) 409; 49 full-length(2)	140 (3)	No full-length transcript (4)
EhLINE2	4.72	79 (1) 290; 56 full-length (2)	Not Determined	Not Determined
EhLINE3	4.81	12 (1) 52; 3 full-length(2)	Not Determined	Not Determined
EhSINE1	0.5-0.6	219 (1) 272; 81 full-length(2) 214; >90 full-length (3)	500	0.7 (6)
EhSINE2	0.65	120 (1) 117; 62 full-length(2) 122; ~50 full-length (3)	Not Determined	0.75 (7)
EhSINE3	0.58	1 (1,2)	Not Determined	Not detected (3)
Tr	0.7	1 per rDNA episome (5)	Not Determined	0.7 (5)
BspA-like	0.96	77 (8)	190 (3)	Not detected(3) <sup>a</sup>
Ehssp1	0.9-1.1	Not Determined	306 (9)	1.5 (9)

3

4 (b)

Family 16	GTAATGAATATAYAACTAAGAATTTTCATTTAAAATGRATATG
Family 17	CAACAAATAAAATRGKTTCAATAAAATA

5

6 (a) References for data: (1): (Van Dellen *et al.*, 2002a), (2): (Bakre *et al.*,  
7 2005), (3): This analysis, (4) Bakre and Bhattacharya, unpublished  
8 observations; (5): (Burch *et al.*, 1991), (6): (Cruz-Reyes *et al.*, 1995), (7): Shire  
9 and Ackers, submitted, (8): (Davis *et al.*, 2006), (9): (Satish *et al.*, 2003).<sup>a</sup> -  
10 although no transcript was detected the protein has been demonstrated on the  
11 cell surface and in Western blots using antibodies (Davis *et al.*, 2006).

- 1 (b) Consensus sequences of Family 16 and 17 repeats. Standard abbreviation
- 2 for degenerate sequence positions are used: R= purine, Y= pyrimidine, K= G or
- 3 T.

1 **Table 3. Number and ranking of Pfam domains across different genomes.**

		EH		EC		PF		SC		AT		CE		DD	
		#	Rank	#	Rank	#	Rank	#	Rank	#	Rank	#	Rank	#	Rank
WD40	WD domain, G-beta repeat	249	1	139	1	287	2	414	1	1137	3	694	1	719	2
LRR_1	Leucine Rich Repeat	131	2	40	2	55	12	43	17	3793	2	494	5	372	4
Pkinase	Protein kinase domain	95	3	27	5	78	8	116	2	839	4	405	8	225	7
HEAT	HEAT repeat	70	4	13	15	44	17	114	3	220	17	162	26	108	12
efhand	EF hand	58	5	7	28	80	7	29	25	422	8	213	20	153	9
RRM_1	RNA recognition motif.	57	6	30	3	95	6	86	6	375	10	223	19	134	10
Ras	Ras family	46	7	9	22	13	44	25	28	78	68	66	76	126	11
TPR_1	Tetratricopeptide repeat	42	8	23	7	48	15	103	4	334	12	180	22	168	8
Ank	Ankyrin repeat	34	9	6	34	55	12	61	9	431	6	629	2	446	3
PUF	Pumilio-family RNA binding repeat	33	10	8	23	15	34	51	13	142	32	75	68	34	62
RhoGAP	RhoGAP domain	27	11	2	118	1	520	11	80	9	559	31	138	45	39
Myb_DNA-binding	Myb-like DNA-binding domain	22	12	15	12	10	62	21	34	424	7	30	141	55	26
RhoGEF	RhoGEF domain	22	12	1	230	0	1215	3	366	0	2581	34	130	47	37
Helicase_C	Helicase conserved C-terminal domain	20	14	28	4	64	11	74	8	150	31	98	49	84	20
DEAD	DEAD/DEAH box helicase	20	14	22	9	49	14	59	10	103	50	76	67	48	35
PH	PH domain	19	16	1	230	5	123	25	28	22	255	77	63	94	16
Metallophos	Calcineurin-like phosphoesterase	19	16	6	34	16	32	21	34	66	83	78	62	31	67
Gelsolin	Gelsolin repeat	18	18	2	118	2	295	4	255	33	169	12	323	29	68
LIM	LIM domain	17	19	0	703	0	1215	8	116	16	341	103	47	56	25
CH	Calponin homology (CH) domain	16	20	4	54	1	520	7	137	26	211	57	87	49	33
Filamin	Filamin/ABP280 repeat	16	20	0	703	1	520	0	1842	2	1450	55	91	10	203

18 Columns labeled “#” give the total number of occurrences of a particular domain. Columns labeled “Rank” give the ranking of the domain where  
 19 the most common domain is ranked 1. The organisms shown are *Entamoeba histolytica* (EH), *Encephalitozoon cuniculi* (EC), *Plasmodium*  
 20 *falciparum* (PF), *Arabidopsis thaliana* (AT), *Saccharomyces cerevisiae* (SC), *Dictyostelium discoideum* (DD)..

1 **Table 4. Family C1-like cysteine endopeptidases of *E. histolytica*.**  
2  
3

4	Protein	Previous	Accession No.	Protein length	Active site	Conserved motifs	Remarks
5	Name	designation		Total (pre,pro,mature)	residues		
6							
7	EhCP-A1	EhCP1	XP_650156	315 (13,80,222)	QCHN	ERFNIN, DWR	
8	EhCP-A2	EhCP2	XP_650642	315 (13,80,222)	QCHN	ERFNIN, DWR	
9	EhCP-A3	EhCP3	XP_653254	308 (13,79,216)	QCHN	ERFNIN, DWR	
10	EhCP-A4	EhCP4	XP_656602	311 (20,73,218)	QCHN	ERFNIN, DWR	
11	EhCP-A5	EhCP5	XP_650937	318 (20,72,225)	QCHN	ERFNIN, DWR, RGD	Degenerate in <i>E. dispar</i>
12	EhCP-A6	EhCP6	XP_657364	320 (17,79,224)	QCHN	ERFNIN, DWR	
13	EhCP-A7	EhCP8	XP_648996	315 (13,80,222)	QCHN	ERFNIN, DWR	
14	EhCP-A8	EhCP9	XP_657446	317 (15,82,220)	QCHN	ERFNIN, DWR	
15	EhCP-A9	EhCP10	XP_655675	297 (17,90,190)	QCHN	ERFNIN, DWR	
16	EhCP-A10	EhCP17	XP_651147	420 (18,148,254)	QCHN	ERFNIN, DWR	
17	EhCP-A11	EhCP19	XP_651690	324 (17,79,228)	QC IN <sup>a</sup>	ERFNIN, DWR	
18	EhCP-A12	new	XP_653823	317 (14,83,220)	(d)	ERFNIN, DWR	
19	EhCP-B1	EhCP7	XP_651581	426 (15,106,305)	QCHN	ERFNIN, PCNC	hydrophobic C-terminus
20	EhCP-B2	EhCP11	AAO03568	431 (15,106,310)	QCHS <sup>a</sup>	ERFNIN, PCNC	GPI cleavage site
21	EhCP-B3	EhCP12	XP_656747	474 (16,107,351)	QCHN	ERFNIN, PCNC	TMH:444-466 aa
22	EhCP-B4	EhCP13	XP_648501	379 (16,105,258)	QCHN	ERFNIN, PCNC	TMH or GPI cleavage site
23	EhCP-B5	EhCP14	XP_652671	434 (12,108,314)	QCHN	ERFNIN, PCNC	GPI cleavage site
24	EhCP-B6	EhCP15	XP_652465	300 (14,55,231)	QCHN	PCNC	hydrophobic C-terminus
25	EhCP-B7	EhCP16	XP_650400	650 (18,144,488)	QCHN	ERFNIN, PCNC	hydrophobic C-terminus, Cys-rich profile
26	EhCP-B8	EhCP18	XP_651049	473 (15,105,353)	QCHN	ERFNIN, PCNC, RGD	GPI cleavage site
27	EhCP-B9	EhCP112	XP_652993	446 (19,112,315)	QCHN	ERFNIN, PCNC, RGD	hydrophobic C-terminus, Cys-rich profile
28	EhCP-B10	new	XP_648306	372 (b )	QCHN	ERFNIN, PCNC, RGD	hydrophobic C-terminus
29	EhCP-B11	new	XP_648013	133 (b)	Q ? ? ?	PCNC	
30	EhCP-C1	new	XP_654453	586 (c)	QCIN <sup>a</sup>	HS(X) <sub>6</sub> I <sub>1</sub> CP	TMH:12-34
31	EhCP-C2	new	XP_656632	567 (c)	QCHN	HS(X) <sub>6</sub> I <sub>1</sub> CP	TMH:27-49
32	EhCP-C3	new	XP_655128	572 (c)	QCHN	HS(X) <sub>6</sub> L <sub>1</sub> CP	TMH:17-39
33	EhCP-C4	new	XP_655800	502 (c)	QCHN	LT(X) <sub>6</sub> L <sub>1</sub> CP	
34	EhCP-C5	new	XP_654800	557 (c)	QCHN	IS(X) <sub>6</sub> I <sub>1</sub> CP	TMH:20-42
35	EhCP-C6	new	XP_651553	557 (c)	QCHD <sup>a</sup>	HS(X) <sub>6</sub> L <sub>1</sub> CA	TMH:14-36
36	EhCP-C7	new	XP_657273	595 (c)	QCHN	IS(X) <sub>6</sub> L <sub>1</sub> CP	TMH:19-41
37	EhCP-C8	new	XP_655479	627 (c)	QCHN	IS(X) <sub>6</sub> I <sub>1</sub> CP	TMH:29-51

1	EhCP-C9	new	XP_655011	518 (c)	(d)	HS(X) <sub>6</sub> ICP	TMH:12-34
2	EhCP-C10	new	XP_654829	530 (c)	QCHN	IS(X) <sub>6</sub> ICP	TMH:15-37
3	EhCP-C11	new	XP_648083	526 (c)	(d)	HS(X) <sub>6</sub> ICP	TMH:20-42
4	EhCP-C12	new	XP_650829	473 (c)	(d)	MS(X) <sub>6</sub> LCG	TMH:26-48 & 449-471
5	EhCP-C13	new	XP_656556	564 (c)	QCHN	VS(X) <sub>6</sub> RCG	TMH:21-43
6							

7 a - active sites that lack the canonical motif QCHN; b - incomplete sequence; c - cleavage sites to be determined; d - not conserved



1 **Table 5. Family C2-, C19-, C54-, and C65-like Cysteine endopeptidases of *E. histolytica***

2  
3

4 <b>Name</b>	<b>Homology</b>	<b>Family</b>	<b>ProteinID</b>	<b>Protein length</b>	<b>Active site</b>
6 EhCALP1	Calpain-like	C2	XP_649922	591 aa	not cons.
7 EhCALP2	Calpain-like	C2	XP_657312	473 aa	QCHN
8 EhUBHY	Ubiquitin Hydrolase-like	C19	XP_657356	444 aa	NDTN
9 EhAUTO1	Autophagin-like	C54	XP_651386	325 aa	YCHS
10 EhAUTO2	Autophagin-like	C54	XP_653798	364 aa	YCHD
11 EhAUTO3	Autophagin-like	C54	XP_652043	364 aa	YCHD
12 EhAUTO4	Autophagin-like	C54	XP_656724	348 aa	YCHD
13 EhOTU	Otubain-like	C65	XP_654013	259 aa	DCH

14  
15  
16  
17  
18

1 **Table 6. Attributes of the identified SAPLIPs of *E. histolytica***

2

Name	Size, aa			SAPLIP domain		Identical to annotated protein	SAPLIP domain can be found within this sequence <sup>g</sup>	Similar to (aa sequence identity, %) <sup>f</sup>	Homologous proteins in other organisms (aa sequence identity; %)
	entire	signal peptide (predicted) <sup>a</sup>	proform/mature <sup>c</sup>	position aa residues	similarity <sup>e</sup> name, Acc. no.				
Amoebapore A	98	21 <sup>b</sup>	77	22 - 98	SAPOSIN B, IPR 008139	amoebapore A precursor ACCESSION XP_653265		Amoebapore A Acc. AAA29111 (100%)	Disparpore A Acc. AAA18632 <i>E.dispar</i> (94%)
SAPLIP 1	92	15	77	16 - 92	SAPOSIN B, IPR 008139	saposin-like protein ACCESSION XP_655836		Amoebapore A Acc. AAA29111 (64%)	Disparpore A Acc. AAA18632 <i>E.dispar</i> (68%)
Amoebapore B	96	19 <sup>b</sup>	77	20 - 96	SAPOSIN B, IPR 008139	Pore-forming peptide amoebapore B precursor (EH-APP) ACCESSION Q24824		Amoebapore B Acc. CAA54226 (100%)	Disparpore B Acc. AAF04195 <i>E.dispar</i> (90%)
Amoebapore C	101	24 <sup>b</sup>	77	25 - 101	SAPOSIN B, IPR 008139	amoebapore C ACCESSION XP_656029		Amoebapore C Acc. CAA54225 (100%)	Disparpore C Acc. AAF04196 <i>E.dispar</i> (88%)
SAPLIP 2	153	15	138	71 - 153	SAPOSIN B, IPR 008139	hypothetical protein ACCESSION XP_656037		-	-
SAPLIP 3	94	16	78	18 - 94	SAPOSIN B, IPR 008139	hypothetical protein ACCESSION XP_656682		Amoebapore A Acc. AAA29111 (30%)	Invapore X Acc. AAP80381 <i>E.invadens</i> (67%)
SAPLIP 4	96	17	79	18 - 96	SAPOSIN B, IPR 008139	hypothetical protein ACCESSION XP_652159 AND hypothetical protein ACCESSION XP_652303		Amoebapore C Acc. CAA54225 (27%)	Disparpore C Acc. AAF04196 <i>E.dispar</i> (30%)
SAPLIP 5	1026	18	1008	946 - 1026	SAPOSIN B, IPR 008139	chromosome partition protein ACCESSION XP_655789		-	-
SAPLIP 6	92	15	77	14 - 92	SAPOSIN B, IPR 008139	hypothetical protein ACCESSION XP_655820		-	-
SAPLIP 7	926	17	909	855 - 926	SAPOSIN B, IPR 008139	conserved hypothetical protein ACCESSION XP_656441		-	-
SAPLIP 8	980	15	965	902 - 980	SAPOSIN B, IPR 008139	hypothetical protein ACCESSION XP_656913		-	-
SAPLIP 9	140	15	125	61 - 140	SAPOSIN B, IPR 008139	hypothetical protein ACCESSION XP_650376		-	-
SAPLIP 10	657	16	641	577 - 657	SAPOSIN B, IPR 008139	-	Genomic survey sequence ACCESSION AZ687176	-	-
SAPLIP 11	693	17	676	615 - 693 <sup>d</sup>	-	-	Genomic survey sequence ACCESSION AZ692153	-	-
SAPLIP 12	873	16	857	793 - 873	SAPOSIN B, IPR 008139	hypothetical protein ACCESSION XP_652721		-	-
SAPLIP 13	1009	no signal peptide predicted	1009	931 - 1005	SAPOSIN B, IPR 008139	hypothetical protein ACCESSION XP_655089		-	-
SAPLIP 14	915	17	898	834 - 915	SAPOSIN B, IPR 008139	-	Genomic survey sequence ACCESSION AZ690015	-	-

3

4

5

6

7 SAPLIPs were named according to the similarity of their SAPLIP domain to amoebapore A:

8 <sup>a</sup> by the programme SignalP and manually corrected if predicted cleavage site is within the SAPLIP domain9 <sup>b</sup> verified by experimental data10 <sup>c</sup> with the exception of amoebapores it is not possible to decide whether proteins are further processed

- 1 <sup>d</sup> identified manually
- 2 <sup>e</sup> extracted from InterPro databases
- 3 <sup>f</sup> if no similarity is reported, there is none outside of the SAPLIP domain
- 4 <sup>g</sup> sequences only found in GSS section of GenBank with given identifier

1 **Table 7. The number of genes encoding representative proteins involved in vesicular trafficking in *E. histolytica*.**

Protein	<i>E. histolytica</i>	<i>S. cerevisiae</i>	<i>C. elegans</i>	<i>D. melanogaster</i>	<i>H. sapiens</i>	<i>A. thaliana</i>	References
Sar1	1	1	1	1	2	4	1,2
COPII	9	6	5	4	9	12	1
Arf	10	6	11	11	25	17	3
COPI	11	7	7	7	9	9	1
AP-1		5	7	5	8	9	
AP-2		4	5	5	5	6	
AP-3		4	4	4	7	4	
AP-4		0	0	0	4	4	
AP total	18	13	16	14	24	23	1
Rab	91	11	29	26	60	57	1,4
Qa	8	7	9	7	12	18	
Qb	10(b+c)	6	7	5	9	11	
Qc		8	4	5	8	8	
R	10	5	6	5	9	14	
SNARE total	28	24	23	20	35	54	1,5,6
NSF	1	1	1	2	1	1	1,7
SNAP	1	1	1	3	1	3	
Sec1	5	4	6	5	7	6	8

2 References (1), Bock *et al.* (2001); (2), Wennerberg *et al.* (2005); (3), Pasqualato *et al.* (2002); (4), Pereira-Leal and Seabra (2001); (5), Burri  
3 and Lithgow (2004); (6), Uemura *et al.* (2004); (7), Sanderfoot *et al.* (2000); (8) Boehm *et al.* (2001).

1 Table 8. Reassessment of the 96 candidate LGT cases identified in the original genome publication

Acc. <sup>a</sup> RefSeq	Acc. <sup>a</sup>	EhL <sup>b</sup>	Top Prokaryotic blast hit	PL <sup>c</sup>	%ID <sup>d</sup>	Top Eukayotic blast hit	EL <sup>c</sup>	%ID <sup>d</sup>	PE-score <sup>e</sup>	EE-score <sup>f</sup>	P/E Ratio <sup>g</sup>
<b>41 LGT cases that remain strongly supported according to our criteria</b>											
EAL43201	XP_648590.1	487	<i>Treponema denticola</i>	507	57	<i>Trichomonas vaginalis</i>	398	43	1.00E-167	5.00E-88	2.00E-80
EAL43619	XP_649008.1	621	<i>Vibrio vulnificus</i>	673	41	<i>Saccharomyces cerevisiae</i>	664	40	1.00E-132	1.00E-125	1.00E-07
EAL43678	XP_649067.1	538	<i>Fusobacterium nucleatum</i> <i>Mannheimia</i>	562	47	<i>Trichomonas vaginalis</i>	477	34	1.00E-135	2.00E-60	5.00E-76
EAL43850	XP_649240.1	880	<i>succiniciproducens</i>	898	63	<i>Mastigamoeba balamuthi</i>	882	45	0	0	N/A
EAL44182	XP_649570.1	260	<i>Bacteroides thetaiotaomicron</i>	273	34	<i>Yarrowia lipolytica</i>	298	29	2.00E-35	4.00E-10	5.00E-26
EAL44226	XP_649612.1	262	<i>Bacteroides thetaiotaomicron</i>	267	28	<i>Tetrahymena thermophila</i>	1476	30	2.00E-25	0.11	1.82E-24
EAL44778	XP_650165.1	188	<i>Bacteroides thetaiotaomicron</i>	188	43	<i>Neurospora crassa</i>	546	34	8.00E-41	1.8	4.44E-41
EAL45076	XP_650453.1	358	<i>Bacteroides fragilis</i>	362	46	<i>Trichomonas vaginalis</i>	562	22	1.00E-87	0.24	4.17E-87
EAL45145	XP_650531.1	825	<i>Staphylococcus aureus</i>	1036	30	<i>Trichomonas vaginalis</i>	2468	20	3.00E-59	0.016	1.88E-57
EAL45220	XP_650606.1	479	<i>Clostridium tetani</i>	471	45	<i>Arabidopsis thaliana</i>	581	31	1.00E-114	1.00E-54	1.00E-60
EAL44744	XP_650131.1	160	<i>Bacteroides fragilis</i>	424	41	<i>Yarrowia lipolytica</i>	169	31	3.00E-24	7.00E-11	4.29E-14
EAL46110	XP_651498.1	157	<i>Bacteroides fragilis</i>	166	49	<i>Arabidopsis thaliana</i>	627	35	5.00E-35	3.2	1.56E-35
EAL45378	XP_650765.1	311	<i>Haloarcula marismortui</i>	299	43	<i>Leishmania major</i>	411	43	3.00E-54	1.00E-32	3.00E-22
EAL45618	XP_651004.1	159	<i>Bacteroides thetaiotaomicron</i>	157	46	<i>Plasmodium vivax</i>	1275	33	2.00E-28	0.69	2.90E-28
EAL46311	XP_651697.1	248	<i>Synechococcus elongates</i>	270	36	<i>Trichomonas vaginalis</i>	3075	18	1.00E-30	0.38	2.63E-30
EAL46679	XP_652065.1	218	<i>Methanosarcina mazei</i>	230	37	<i>Candida glabrata</i>	461	24	8.00E-31	0.079	1.01E-29
EAL46975	XP_652361.1	370	<i>Bordetella bronchiseptica</i>	368	46	<i>Cryptococcus neoformans</i>	372	40	8.00E-83	3.00E-71	2.67E-12
EAL47525	XP_652912.1	380	<i>Clostridium perfringens</i>	296	23	<i>Plasmodium falciparum</i>	390	34	2.00E-13	1.3	1.54E-13
EAL47905	XP_653291.1	227	<i>Clostridium perfringens</i>	259	33	<i>Tetrahymena thermophila</i>	1425	24	4.00E-19	0.32	1.25E-18
EAL48587	XP_653973.1	425	<i>Desulfovibrio vulgaris</i>	442	60	<i>Yarrowia lipolytica</i>	572	37	1.00E-149	9.00E-57	1.11E-93
EAL48979	XP_654365.1	732	<i>Thermotoga neapolitana</i>	740	40	<i>Cryptococcus neoformans</i>	735	28	1.00E-135	3.00E-64	3.33E-72
EAL49084	XP_654474.1	350	<i>Methanococcus jannaschii</i>	241	29	<i>Anopheles gambiae</i>	784	40	1.00E-24	5.00E-06	2.00E-19
EAL49209	XP_654596.1	247	<i>Bacteroides fragilis</i>	243	38	<i>Thalassiosira pseudonana</i>	269	22	7.00E-43	0.0002	3.50E-39
EAL49277	XP_654665.1	737	<i>Bacteroides thetaiotaomicron</i>	781	31	<i>Cryptococcus neoformans</i>	935	24	1.00E-111	6.00E-44	1.67E-68
EAL49613	XP_654999.1	168	<i>Sulfolobus solfataricus</i>	237	34	<i>Tetrahymena thermophila</i>	487	38	1.00E-16	6.00E-06	1.67E-11
EAL49813	XP_655200.1	186	<i>Escherichia coli</i>	200	31	<i>P. brasiliensis</i>	257	26	2.00E-13	0.47	4.26E-13
EAL49869	XP_655257.1	390	<i>Campylobacter jejuni</i>	407	56	<i>Ashbya gossypii</i>	490	39	1.00E-124	8.00E-73	1.25E-52
EAL50263	XP_655646.1	390	<i>Porphyromonas gingivalis</i>	408	48	<i>Yarrowia lipolytica</i>	428	38	1.00E-98	3.00E-60	3.33E-39
EAL50440	XP_655826.1	344	<i>Bacillus anthracis</i>	491	54	<i>Rhizopus oryzae</i>	510	40	1.00E-101	2.00E-67	5.00E-35
EAL50508	XP_655888.1	348	<i>Wolinella succinogenes</i>	340	55	<i>Mus musculus</i>	168	40	1.00E-106	2.00E-18	5.00E-89
EAL50603	XP_655988.1	567	<i>Bacteroides thetaiotaomicron</i>	622	45	<i>Trichomonas vaginalis</i>	632	39	1.00E-141	2.00E-99	5.00E-43 3.33E-
EAL50801	XP_656185.1	499	<i>Bacteroides thetaiotaomicron</i>	513	52	<i>Trichomonas vaginalis</i>	514	28	1.00E-145	3.00E-40	106
EAL50992	XP_656375.1	140	<i>Archaeoglobus fulgidus</i>	184	40	<i>Trichomonas vaginalis</i>	195	46	1.00E-27	0.018	5.56E-26

EAL50997	XP_656380.1	656	<i>Bacteroides thetaiotaomicron</i>	718	53	<i>Cryptococcus neoformans</i>	770	32	0	2.00E-69	0.00E+00
EAL51149	XP_656535.1	343	<i>Bacteroides fragilis</i>	359	43	<i>Pichia ofunaensis</i>	378	34	8.00E-84	1.00E-53	8.00E-31
EAL51236	XP_656622.1	259	<i>Symbiobacterium thermophilum</i>	274	45	<i>Oryza sativa</i>	315	21	3.00E-51	0.003	1.00E-48
EAL51348	XP_656749.1	171	<i>Methanopyrus kandleri</i>	204	37	<i>Tetrahymena thermophila</i>	2872	22	3.00E-21	0.1	3.00E-20
EAL51525	XP_656903.1	316	<i>Bacteroides thetaiotaomicron</i>	300	29	<i>Candida boidinii</i>	314	32	8.00E-27	0.0007	1.14E-23
EAL51565	XP_656946.1	415	<i>Clostridium perfringens</i>	900	43	<i>Trichomonas vaginalis</i>	897	40	1.00E-89	5.00E-81	2.00E-09
EAL51925	XP_657304.1	448	<i>T. tengcongensis</i>	481	43	<i>Giardia lamblia</i>	937	33	3.00E-96	2.00E-60	1.50E-36
EAL52001	XP_657387.1	303	<i>Oceanobacillus iheyensis</i>	306	27				2.00E-15	0.00E+00	

**27 LGT cases that are more weakly supported than before according to our criteria**

EAL45152	XP_650539.1	122	<i>Shewanella oneidensis</i>	132	34	<i>Trypanosoma brucei</i>	385	24	5.00E-10	6.6	7.58E-11
EAL43347	XP_648734.1	848	<i>Burkholderia pseudomallei</i>	779	38	<i>Plasmodium falciparum</i>	2463	32	1.00E-136	4.00E-44	2.50E-93
EAL44257	XP_649643.1	407	<i>Clostridium acetobutylicum</i>	406	25	<i>Homo sapiens</i>	468	24	6.00E-23	1.00E-14	6.00E-09
EAL45586	XP_650972.1	460	<i>Clostridium tetani</i>	476	47	<i>Xenopus laevis</i>	513	38	1.00E-116	5.00E-84	2.00E-33
EAL46313	XP_651699.1	118	<i>Prochlorococcus marinus</i>	163	42	<i>Hordeum vulgare</i>	223	22	2.00E-21	1.4	1.43E-21
EAL46399	XP_651785.1	218	<i>Clostridium perfringens</i>	235	65	<i>Trypanosoma brucei</i>	295	52	3.00E-73	9.00E-54	3.33E-20
EAL46421	XP_651808.1	205	<i>Clostridium acetobutylicum</i>	230	40	<i>Arabidopsis thaliana</i>	241	33	7.00E-34	6.00E-12	1.17E-22
EAL46701	XP_652087.1	294	<i>Bacteroides fragilis</i>	308	45	<i>Thalassiosira pseudonana</i>	348	27	4.00E-63	1.00E-14	4.00E-49
EAL46757	XP_652143.1	95	<i>Lactococcus lactis</i>	103	31	<i>Tetrahymena thermophila</i>	112	32	3.00E-09	1.00E-07	3.00E-02
EAL46858	XP_652245.1	192	<i>Pseudomonas aeruginosa</i>	195	41	<i>Caenorhabditis briggsae</i>	229	40	6.00E-36	2.00E-17	3.00E-19
EAL47026	XP_652397.1	164	<i>Bacillus subtilis</i>	181	30	<i>Trichomonas vaginalis</i>	182	26	3.00E-10	2.00E-08	1.50E-02
EAL47464	XP_652839.1	504	<i>Treponema denticola</i>	509	39	<i>Piromyces sp.</i>	555	27	5.00E-88	2.00E-30	2.50E-58
EAL47648	XP_653034.1	259	<i>Methanosarcina mazei</i>	272	36	<i>Arabidopsis thaliana</i>	345	25	2.00E-39	3.00E-11	6.67E-29
EAL47787	XP_653173.1	546	<i>Spirochaeta thermophila</i>	571	56	<i>Solanum tuberosum</i>	552	46	1.00E-175	1.00E-135	1.00E-40
EAL48186	XP_653572.1	232	<i>Bacillus cereus</i>	279	34	<i>Thalassiosira pseudonana</i>	271	32	2.00E-10	2.00E-08	1.00E-02
EAL49309	XP_654698.1	358	<i>Methanosarcina mazei</i>	379	42	<i>Leishmania major</i>	373	31	5.00E-77	9.00E-44	5.56E-34
EAL48568	XP_653954.1	113	<i>Chlamydia pneumoniae</i>	271	38	<i>Debaryomyces hansenii</i>	699	38	5.00E-14	7.00E-16	7.14E+01
EAL48767	XP_654156.1	165	<i>Bacteroides fragilis</i>	177	40	<i>Trichomonas vaginalis</i>	189	28	7.00E-28	2.00E-05	3.50E-23
EAL48783	XP_654172.1	217	<i>Pseudomonas putida</i>	225	46	<i>Giardia lamblia</i>	239	35	2.00E-43	7.00E-24	2.86E-20
EAL49703	XP_655090.1	396	<i>Clostridium acetobutylicum</i>	398	34	<i>Tetrahymena thermophila</i>	445	29	4.00E-64	3.00E-44	1.33E-20
EAL49996	XP_655383.1	358	<i>Bacteroides thetaiotaomicron</i>	368	60	<i>Brachydanio rerio</i>	367	43	1.00E-121	5.00E-76	2.00E-46
EAL50325	XP_655711.1	447	<i>Clostridium tetani</i>	448	30	<i>Trichomonas vaginalis</i>	871	29	4.00E-46	1.00E-37	4.00E-09
EAL50521	XP_655905.1	285	<i>Streptococcus agalactiae</i>	323	29	<i>Leishmania major</i>	452	24	2.00E-22	3.00E-06	6.67E-17
EAL50620	XP_656005.1	261	<i>Wolinella succinogenes</i>	655	27	<i>Trichomonas vaginalis</i>	261	28	6.00E-21	1.00E-06	6.00E-15
EAL50838	XP_656225.1	299	<i>Anabaena sp.</i>	287	27	<i>Trichomonas vaginalis</i>	336	29	4.00E-15	0.0009	4.44E-12
EAL50986	XP_656369.1	219	<i>Bacteroides thetaiotaomicron</i>	240	31	<i>Xenopus laevis</i>	309	29	2.00E-20	1.00E-12	2.00E-08
EAL52121	XP_657511.1	220	<i>T. tengcongensis</i>	222	36	<i>Caenorhabditis elegans</i>	255	26	1.00E-30	1.00E-07	1.00E-23

**14 cases where increased sampling has weakened that case for LGT**

EAL42539	XP_647925.1	213	<i>Bacteroides thetaiotaomicron</i>	319	47	<i>Entodinium caudatum</i>	411	43	3.00E-53	1.00E-32	3.00E-21
EAL42738	XP_648124.1	313	<i>Campylobacter jejuni</i>	324	40	<i>Trichomonas vaginalis</i>	313	36	1.00E-63	4.00E-42	2.50E-22
EAL44270	XP_649657.1	179	<i>Methanococcus maripaludis</i>	193	37	<i>Anopheles gambiae</i>	186	21	2.00E-27	2.00E-09	1.00E-18

EAL44593	XP_649979.1	220	<i>Vibrio vulnificus</i>	244	24	<i>Trichomonas vaginalis</i>	238	21	0.0002	2.6	7.69E-05
EAL45320	XP_650707.1	154	<i>Geobacillus kaustophilus</i>	183	53	<i>Thalassiosira pseudonana</i>	182	43	8.00E-38	2.00E-32	4.00E-06
EAL45332	XP_650718.1	392	<i>Methanosarcina acetivorans</i>	420	48	<i>Trichomonas vaginalis</i>	396	47	8.00E-99	2.00E-93	4.00E-06
EAL45528	XP_650913.1	349	<i>Sulfolobus acidocaldarius</i>	343	28	<i>Cyanophora paradoxa</i>	313	27	1.00E-24	5.00E-17	2.00E-08
EAL45907	XP_651293.1	380	<i>Streptomyces coelicolor</i>	603	32	<i>Dictyostelium discoideum</i>	457	30	2.00E-39	2.00E-35	1.00E-04
EAL46026	XP_651412.1	176	<i>Bacteroides fragilis</i>	184	51	<i>Tetrahymena thermophila</i>	323	32	2.00E-44	8.00E-08	2.50E-37
EAL46116	XP_651488.1	662	<i>Bacillus clausii</i>	684	48	<i>Solanum tuberosum</i>	761	48	0	1.00E-172	0.00E+00
EAL46656	XP_652044.1	419	<i>Dictyoglomus thermophilum</i>	579	30	<i>S. pombe</i>	493	41	2.00E-35	2.00E-19	1.00E-16
EAL50605	XP_655990.1	392	<i>Thermotoga maritima</i>	417	38	<i>Cryptococcus neoformans</i>	445	30	2.00E-69	1.00E-33	2.00E-36
EAL51270	XP_656656.1	251	<i>Porphyromonas gingivalis</i>	261	50	<i>Anopheles gambiae</i>	272	39	6.00E-53	1.00E-35	6.00E-18
EAL52102	XP_657492.1	345	<i>Bacteroides thetaiotaomicron</i>	358	54	<i>Thalassiosira pseudonana</i>	354	47	1.00E-105	7.00E-86	1.43E-20
<b>Nine cases where <i>Entamoeba</i> is now recovered with a recently sequenced gene from another microbial eukaryote</b>											
EAL44213	XP_649600.1	710	<i>Bdellovibrio bacteriovorus</i>	698	37	<i>Trichomonas vaginalis</i>	713	35	1.00E-127	1.00E-127	1.00E+00
EAL44435	XP_649823.1	250	<i>Bacteroides fragilis</i>	395	40	<i>Trichomonas vaginalis</i>	395	33	1.00E-43	3.00E-35	3.33E-09
EAL44766	XP_650152.1	401	<i>Porphyromonas gingivalis</i>	419	36	<i>Trichomonas vaginalis</i>	445	32	3.00E-65	1.00E-51	3.00E-14
EAL47785	XP_653171.1	234	<i>Bacillus anthracis</i>	242	32	<i>Trichomonas vaginalis</i>	256	39	2.00E-30	3.00E-33	6.67E+02
EAL47859	XP_653246.1	337	<i>Clostridium acetobutylicum</i>	322	50	<i>C. reinhardtii</i>	352	44	9.00E-74	0	N/A
EAL49158	XP_654544.1	397	<i>T. tengcongensis</i>	412	49	<i>Trichomonas vaginalis</i>	416	46	1.00E-100	4.00E-99	2.50E-02
EAL49488	XP_654874.1	320	<i>Geobacter sulfurreducens</i>	336	34	<i>Leishmania major</i>	357	31	1.00E-38	4.00E-30	2.50E-09
EAL49791	XP_655177.1	164	<i>Oceanobacillus iheyensis</i>	177	42	<i>Thalassiosira pseudonana</i>	96	38	8.00E-30	6.00E-09	1.33E-21
EAL50404	XP_655790.1	718	<i>T. tengcongensis</i>	717	37	<i>Trichomonas vaginalis</i>	721	34	1.00E-139	1.00E-118	1.00E-21
<b>Five cases where vertical inheritance is now the simplest explanation for the new tree</b>											
EAL44346	XP_649732.1	314	<i>Oceanobacillus iheyensis</i>	239	47	<i>Dictyostelium discoideum</i>	278	65	1.00E-52	3.00E-95	3.33E+42
EAL45466	XP_650849.1	209	<i>Agrobacterium tumefaciens</i>	254	31	<i>Thalassiosira pseudonana</i>	227	35	3.00E-23	1.00E-27	3.00E+04
EAL45548	XP_650934.1	259	<i>Bacillus cereus (strain ZK)</i>	233	29	<i>Candida glabrata</i>	270	30	7.00E-06	5.00E-05	1.40E-01
EAL45595	XP_650981.1	284	<i>Pyrobaculum aerophilum</i>	293	27	<i>Ashbya gossypii</i>	343	27	1.00E-23	7.00E-16	1.43E-08
EAL50185	XP_655571.1	186	<i>Aeropyrum pernix</i>	192	31	<i>Thalassiosira pseudonana</i>	149	30	4.00E-13	5.00E-06	8.00E-08

1

2 All 96 trees reanalysed here can be downloaded (in pdf format) from the following web site: [http://www.ncl.ac.uk/microbial\\_eukaryotes/](http://www.ncl.ac.uk/microbial_eukaryotes/)

3

4 <sup>a</sup>GenBank accession numbers and RefSeq accession numbers, respectively, for the 96 original candidates LGT identified by phylogenetic  
5 analysis (Loftus *et al.*, 2005)6 <sup>b</sup>EhL, the length of the *E. histolytica* protein7 <sup>c</sup>PL/EL, the protein length of the prokaryotic or eukaryotic top BlastP hit, respectively8 <sup>d</sup>%ID, the percent identity between the *E. histolytica* protein and the top prokaryotic or eukaryotic protein in BlastP alignments (in respective  
9 columns)

1 <sup>e</sup>PE-score, the e-score of the top prokaryotic hit

2 <sup>f</sup>EE-score, the e-score of the top eukaryotic hit

3 <sup>g</sup>P/E Ratio, the e-score ratio between the top prokaryotic hit and top eukaryotic hit

4 Abbreviated taxon names (to fit the columns):

5 *Chlamydomonas reinhardtii*: *C. reinhardtii*; *Paracoccidioides brasiliensis*: *P. brasiliensis*; *Schizosaccharomyces pombe*: *S. pombe*;

6 *Thermoanaerobacter tengcongensis*: *T. tengcongensis*

7



1 **Table 9. Examples of microarray-detected transcriptional changes in some gene families and the conditions tested**

2

3

Gene family	Total number of genes in gene family	Number of genes transcriptionally regulated under condition tested	
		Heat shock <sup>a</sup> (1,131 genes on array)	Host colonisation and invasion <sup>b</sup> (9,435 genes on array)
Cysteine proteinases	29 <sup>c</sup>	2 upregulated (CPs 6, 4); 7 down-regulated (CPs 1, 2, 3, 8, 13, 17,	21 genes on array; 4 up-regulated (CPs 1, 9, 4, 6);1 down-regulated (CP8)
Lectin (Heavy, Light, and Intermediate subunits)	12	1 up-regulated (Hgl-2); 5 down-regulated (Lgl-1 and 3, Igl 1 and 2, Hgl-3)	No change in heavy or intermediate subunits; Light subunit Igl2 and Igl3 down-regulated)
Amoebapore	3	1 down-regulated (amoebapore C)	No substantial changes
Transmembrane receptor kinases	>80	NA	6 up-regulated (TMKs 69, 53, 95, 105, 63, 56) 2 down-regulated (TMKs 03 and 17)
AIG-1 (similar to plant antibacterial proteins)	15	NA	5 up-regulated at day 1; 6 down-regulated at day 29 (all non-overlapping)

4

5 <sup>a</sup> Adapted from Weber *et al.* (2006); <sup>b</sup> Adapted from Gilchrist *et al.* (2006);6 <sup>c</sup>Number of cysteine proteinase gene families in genome annotation at time studies were performed

1 Figure Legends

2

3 *Figure 1.*

4 **Positions of introns in the vacuolar ATPase subunit D gene in *P. falciparum*, *D.***  
5 ***discoideum*, and *E. histolytica***

6

7 *Figure 2. Comparison of protein sizes in *E. histolytica* and *D. discoideum*.*

8 a: The graph shows the distribution of predicted amino acid length across sequenced  
9 genomes from single celled eukaryotes: *D. discoideum* (DD) *Encephalitozoon*  
10 *cuniculi* (EC), *P. falciparum* (PF), *E. histolytica* (EH), and *S. cerevisiae* (SC). *E.*  
11 *histolytica* and *E. cuniculi* have a distribution that is skewed toward smaller proteins  
12 relative to the other species.

13 b: The histogram displays the degree of size change of genes in *E. histolytica* relative  
14 to *D. discoideum* when comparing orthologous genes identified by reciprocal best  
15 blast hits. The black bars show genes that are smaller in *E. histolytica* where as the  
16 grey bars are smaller in *D. discoideum*.

17

18 *Figure 3. Domain diagram of the Hgl subunit of the Gal/GalNAc lectin. CW-*  
19 *Cysteine-Tryptophan region; CF- Cysteine free region; C-Rich- Cysteine rich region.*  
20 The black vertical box near the carboxy-terminus of the protein represents the single  
21 transmembrane domain. The horizontal black bars above the diagram indicate the  
22 location of a carbohydrate recognition domain (CRD), the region with similarity to  
23 the hepatic growth factor receptor, **c-Met**, and the region that has similarity to the  
24 **CD59**, the membrane inhibitor of the complement membrane attack complex. The  
25 numbers in parentheses indicate the location of these regions in the Hgl1 isoform  
26 (Mann *et al.*, 1991), where the methionine of the immature protein is residue 1.

27

28 *Figure 4. Structural domains of the 3 different types of family C1-like cysteine*  
29 **endopeptidases EhCP-A, EhCP-B and EhCP-C.** Shown are the location and length  
30 of domains specific for each the 3 types as well as the conserved active site and  
31 cysteine residue

32

33 *Figure 5. Predicted antioxidant system of *Entamoeba histolytica*.* A. Superoxide  
34 radical anions are detoxified by an iron-containing superoxide dismutase (FeSOD).

1 Molecular oxygen is reduced to hydrogen peroxide by a NADPH:flavin  
 2 oxidoreductase (thioredoxin reductase, p34). Hydrogen peroxide is converted to water  
 3 by rubrerythrin (Rbr). The nature of its redox partner is unknown. Hydrogen peroxide  
 4 can also be converted to water via a classical thioredoxin redox system consisting of  
 5 thioredoxin reductase (TrxR, p34), thioredoxin (Trx) and peroxiredoxin (Prx). B.  
 6 Nitric oxide is reduced by an A-type flavoprotein (FprA) to nitrous oxide and water.  
 7 For this reaction FprA receives electrons from NADH oxidase (Far).

8

9 **Figure 6. A phylogenetic tree of Rab proteins from *Entamoeba histolytica*,**  
 10 **human, and yeast.** The number on the nodes represent the bootstrap proportions (%)  
 11 of 1000 pseudo samples; only bootstrap proportions >30% are shown. *E. histolytica*  
 12 Rab proteins are indicated in bold. Tentative subfamilies that revealed significant  
 13 similarity (>40% identity) to their human or yeast counterpart are shaded dark, while  
 14 *Entamoeba*-specific subfamilies have light shading. The scale bar indicates 0.1  
 15 substitutions at each amino acid position. \*: *EhRab* proteins that lack the conserved  
 16 effector region, switch regions, or GTP-binding boxes. \*\*: *EhRab* proteins that  
 17 possess a non-conventional carboxyl-terminus or lack carboxyl-terminal cysteines.  
 18 \*\*\*: Rab proteins that were not classified as isotypes based on <40% identity to other  
 19 members of the subfamily. References on tree: (1), Temesvari *et al.* (1999); (2),  
 20 Rodríguez *et al.* (2000); (3), Saito-Nakano *et al.* (2001); (4), Juarez *et al.* (2001); (5),  
 21 Saito-Nakano *et al.* (2004); and (6), Okada *et al.* (2005).

22

23 **Figure 7. Synthesis of N-glycan precursors by *S. cerevisiae* (A) and *E. histolytica***  
 24 **(B).** The N-glycan precursor of *S. cerevisiae* contains 14 sugars (Glc<sub>3</sub>Man<sub>9</sub>GlcNAc<sub>2</sub>),  
 25 each of which is added by a specific enzyme. The *E. histolytica* N-glycan precursor  
 26 contains just seven sugars (Man<sub>5</sub>GlcNAc<sub>2</sub>), as the protist is missing enzymes that add  
 27 mannose and glucose in the lumen of the ER. The figure is redrawn from Figure 1 of  
 28 Samuelson *et al.* (2005). Glc = Glucose; GlcNAc = N-acetyl glucosamine; Man =  
 29 Mannose.

30

31 **Figure 8. Selected N-glycans of mammals (A-E) and *Entamoeba* (F-H).** Precursors  
 32 transferred to nascent peptide (A and F). Glycosylated products involved in N-  
 33 glycan-associated QC of protein folding (B and G). Mannosidase product involved in

1 N-glycan-associated protein degradation (mammals only) (C). Trimmed product that  
 2 is building block for complex N-glycans (mammals and *Entamoeba*) (D). Complex  
 3 N-glycans made in the Golgi (E and H). Glc = Glucose; GlcNAc = N-acetyl  
 4 glucosamine; Man = Mannose; Gal = Galactose; Fuc = Fucose.

5

6 **Figure 9. Model of quality control of protein folding in *Entamoeba*.** 1. N-glycan-  
 7 dependent QC of protein folding. 2. N-glycan-independent QC of protein folding. 3.  
 8 N-glycan-independent ERAD. 4. Ire1 and unfolded protein response (see text for  
 9 details).

10

11 **Figure 10. Structure of cysteine-rich plasma membrane proteins of *E. histolytica*.**

12 These proteins include the various subunits of the Gal/GalNAc lectin, a cysteine  
 13 protease, and numerous receptor kinases. Ire1, which is involved in the unfolded  
 14 protein response, is also a receptor kinase but has no Cys-rich domain.

15

16 **Figure 11. Model for the *Entamoeba* cyst wall derived primarily from**

17 **experiments with *E. invadens*.** A. The cyst wall consists of chitosan fibrils, which  
 18 are made by chitin synthase and chitin deacetylase. Wall proteins include Jacob  
 19 lectins with tandem arrays of 6-Cys chitin-binding domains (CBDs), as well as  
 20 chitinase and Jessie lectins that have a single 8-Cys CBD. The Gal/GalNAc lectin in  
 21 the plasma membrane binds sugars on the Jacob and Jessie lectins. B. Structures of  
 22 representative lectins illustrated in A.

23

24 **Figure 12. Phylogenetic relationships of *E. histolytica* glutamine synthase.** The  
 25 gene encoding glutamine synthase (EC 6.3.1.2) is now shared by *E. histolytica* and the  
 26 diatom *Thalassiosira*. This gene is mainly restricted to prokaryotic genomes  
 27 (eukaryotes are highlighted by arrows). *T. vaginalis* also contains a homologue but in  
 28 this case it clusters weakly with *Fusobacterium*. The scale bar represents 10% of  
 29 inferred sequence divergence. Both the GenBank and RefSeq accession numbers are  
 30 given for the *E. histolytica* entry.

31

32 **Figure 13. Phylogenetic relationships of *E. histolytica* tryptophanase.** This tree  
 33 suggests that the *E. histolytica* gene encoding a tryptophanase was acquired by LGT  
 34 from a relative of the anaerobic bacterium *Fusobacterium*. In contrast, the *T.*

1 *vaginalis* gene appears to have a separate origin with a LGT from a relative of the  
2 anaerobic *Bacteroides* group. The scale bar represents 10% of inferred sequence  
3 divergence. Both the GenBank and RefSeq accession numbers are given for the *E.*  
4 *histolytica* entry. The EC number is also shown.

5

6 **Figure 14. Pie chart of functional categories for the 68 strongest LGT cases.** The  
7 cases are those discussed in the text and listed in Table 8. Most entries encode  
8 metabolic enzymes (KEGG annotation).



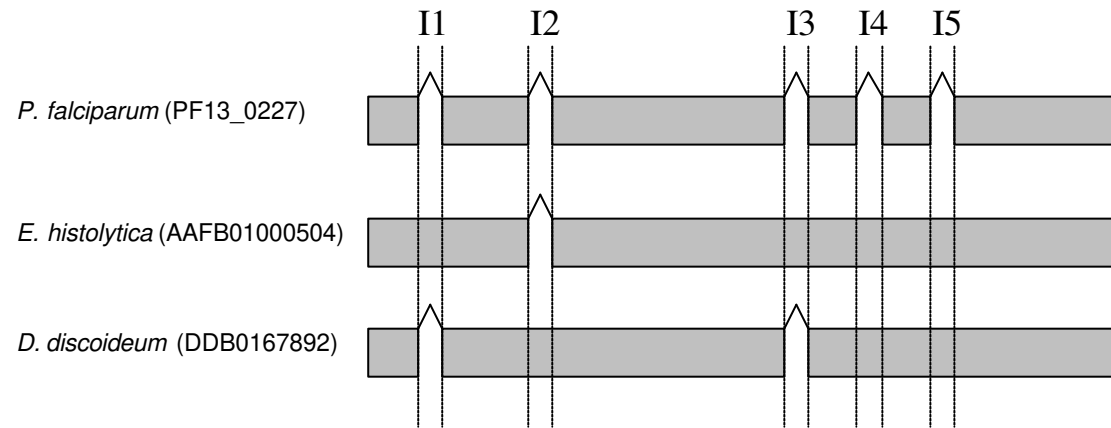

Fig. 1

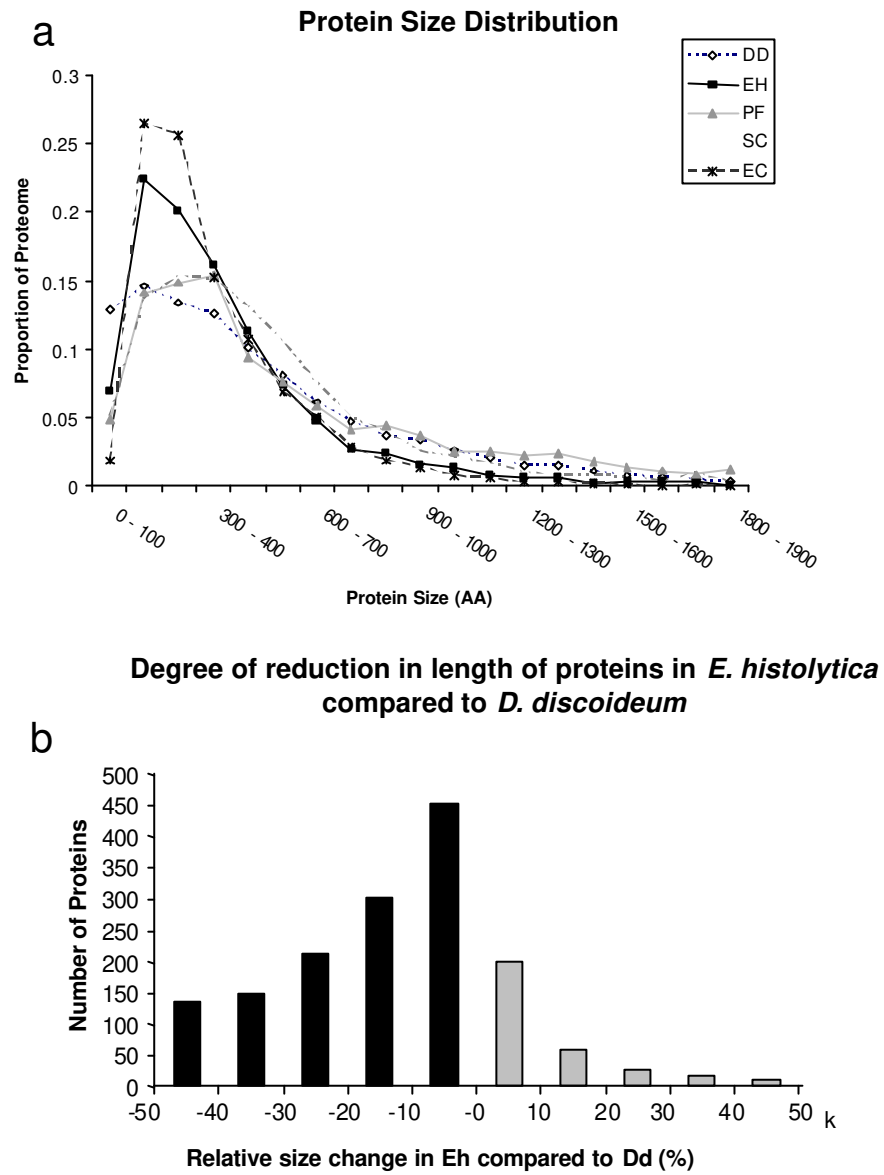

Fig. 2



1

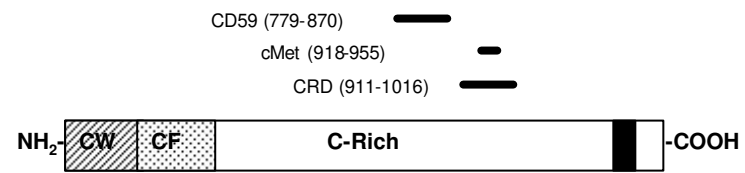

Fig. 3

2

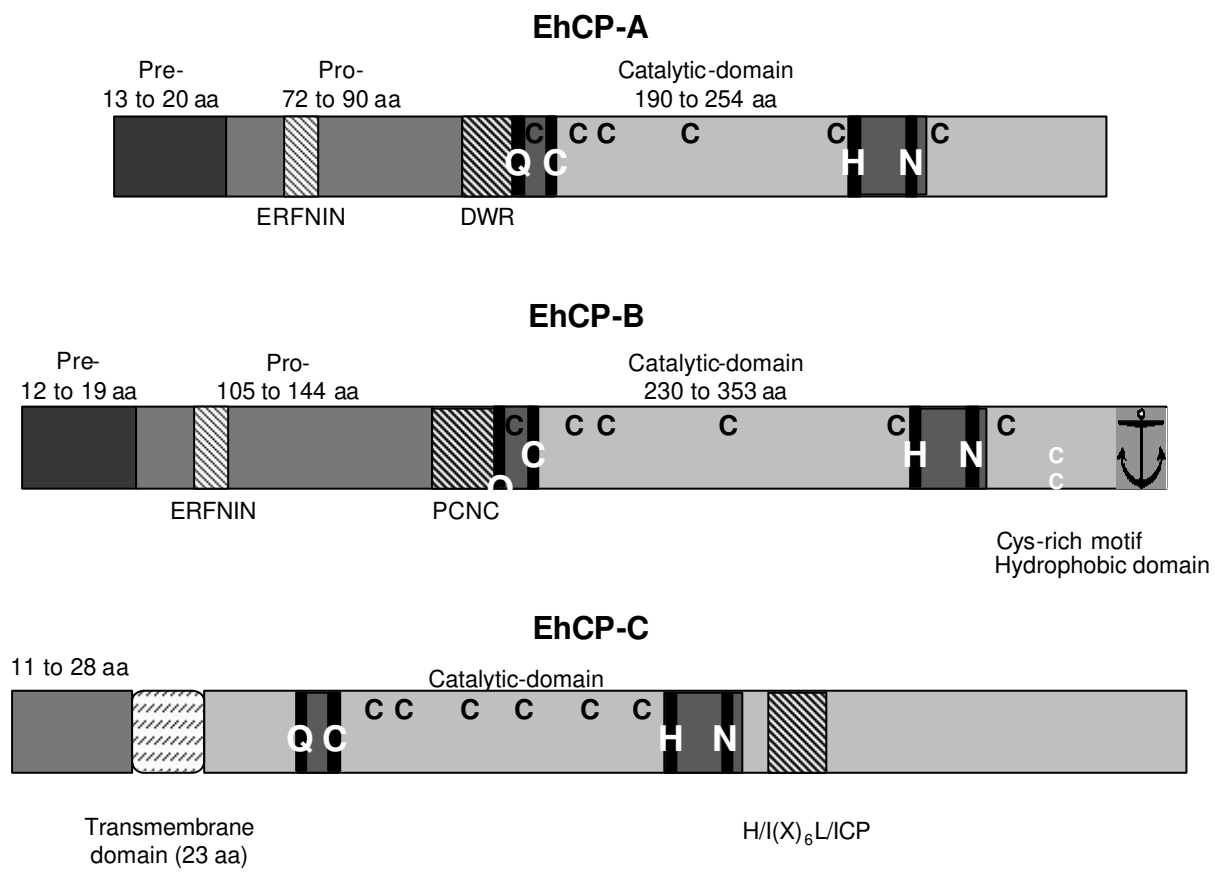

Fig. 4

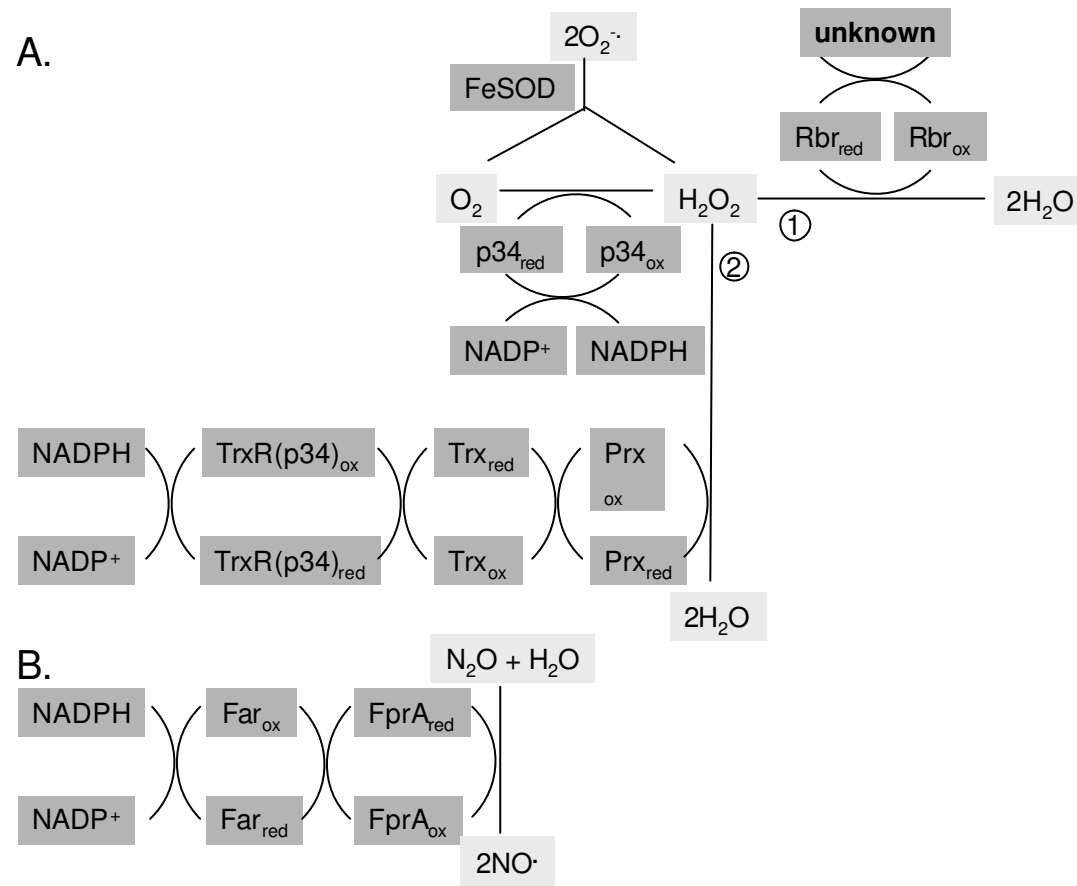

Fig. 5

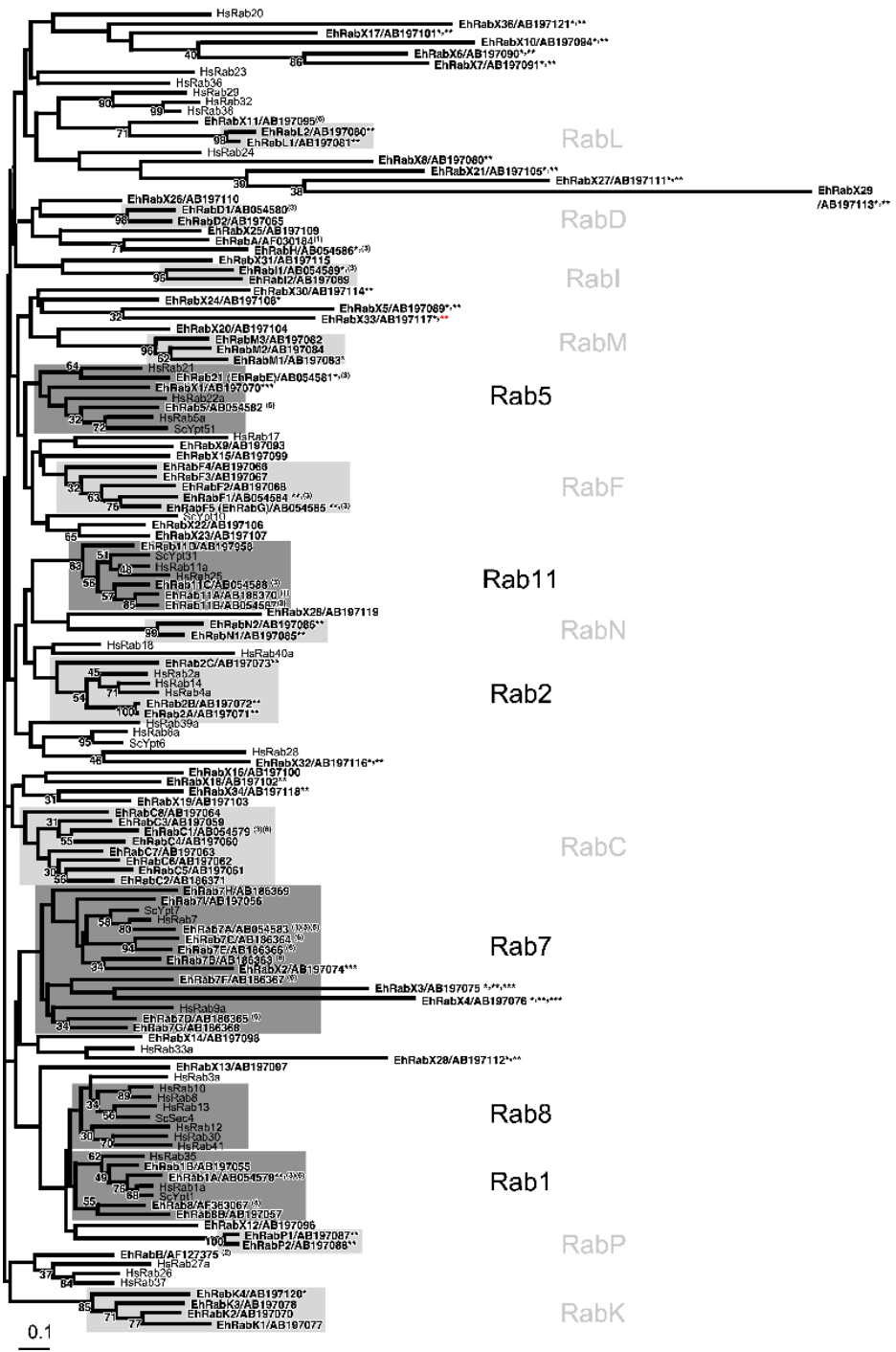
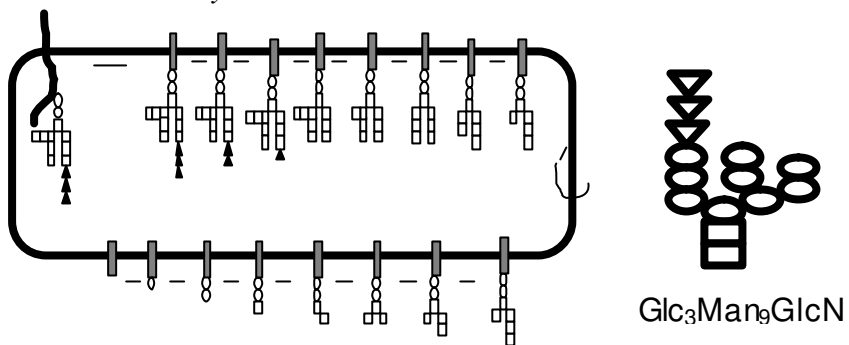
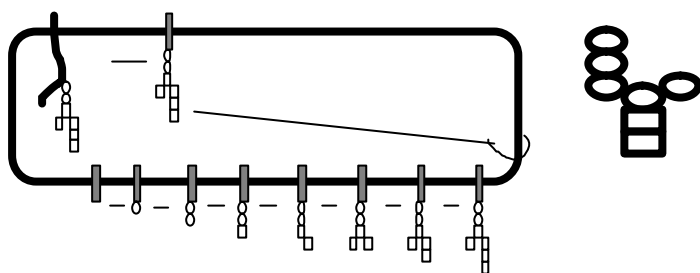

Fig. 6

A. *Saccharomyces*:B. *Entamoeba*:

1

2 Fig. 7

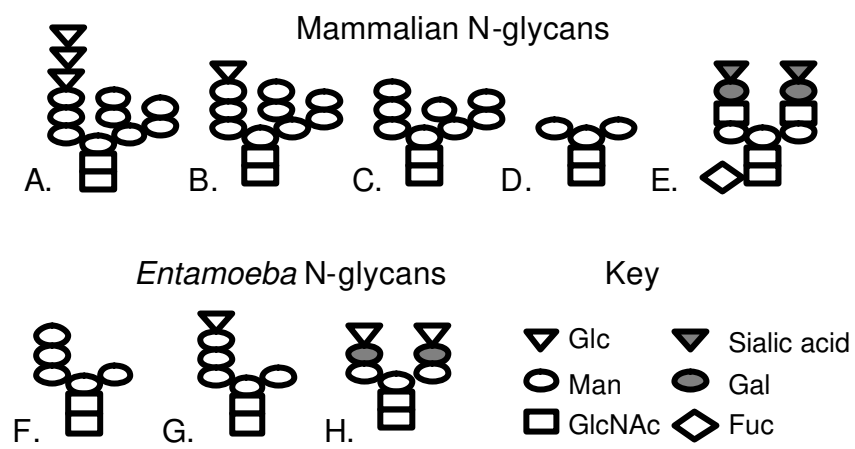

Fig. 8

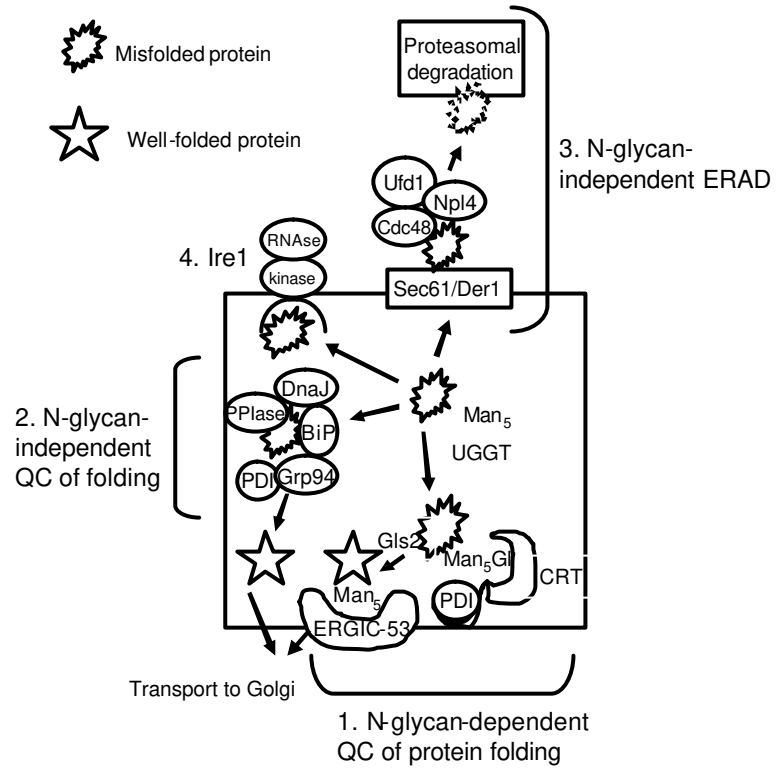

Fig. 9

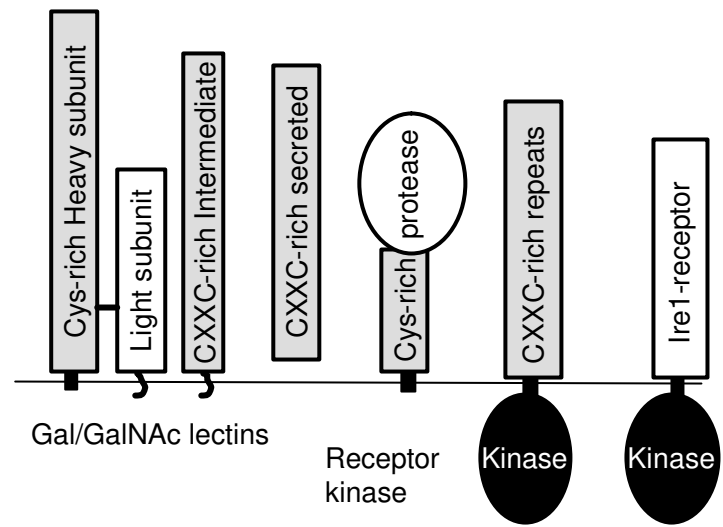
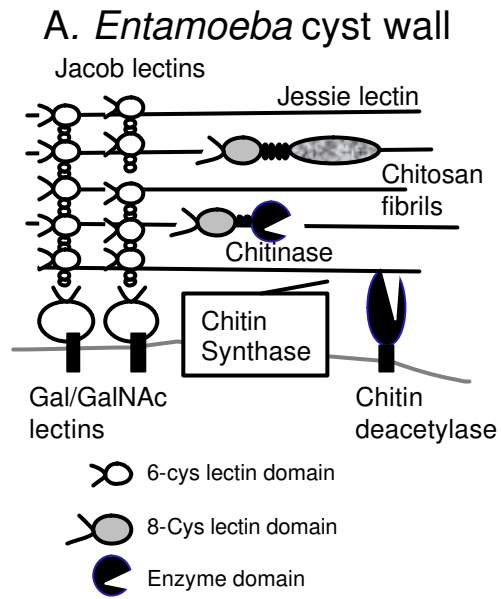

Fig. 10





**B. *Entamoeba* cyst wall-associated lectins**

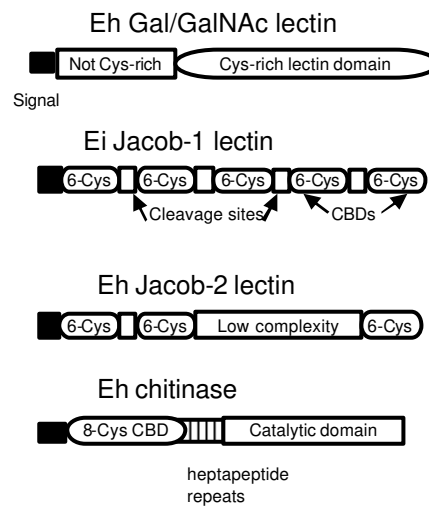

Fig. 11

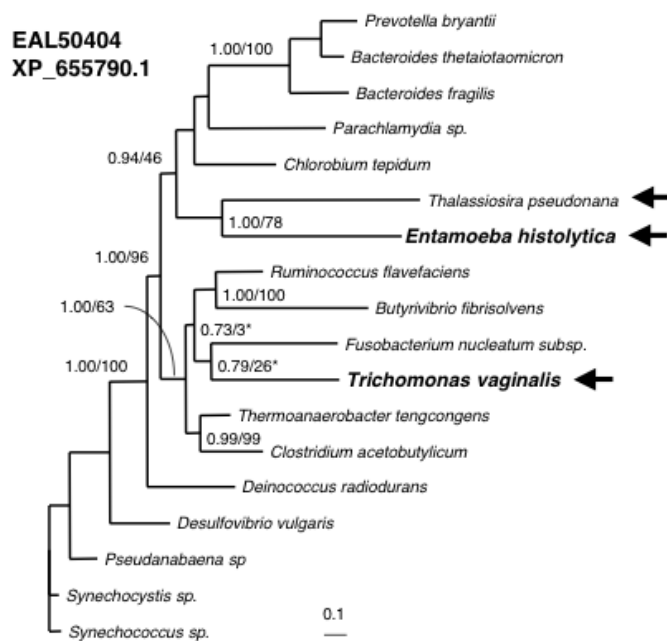

Fig. 12

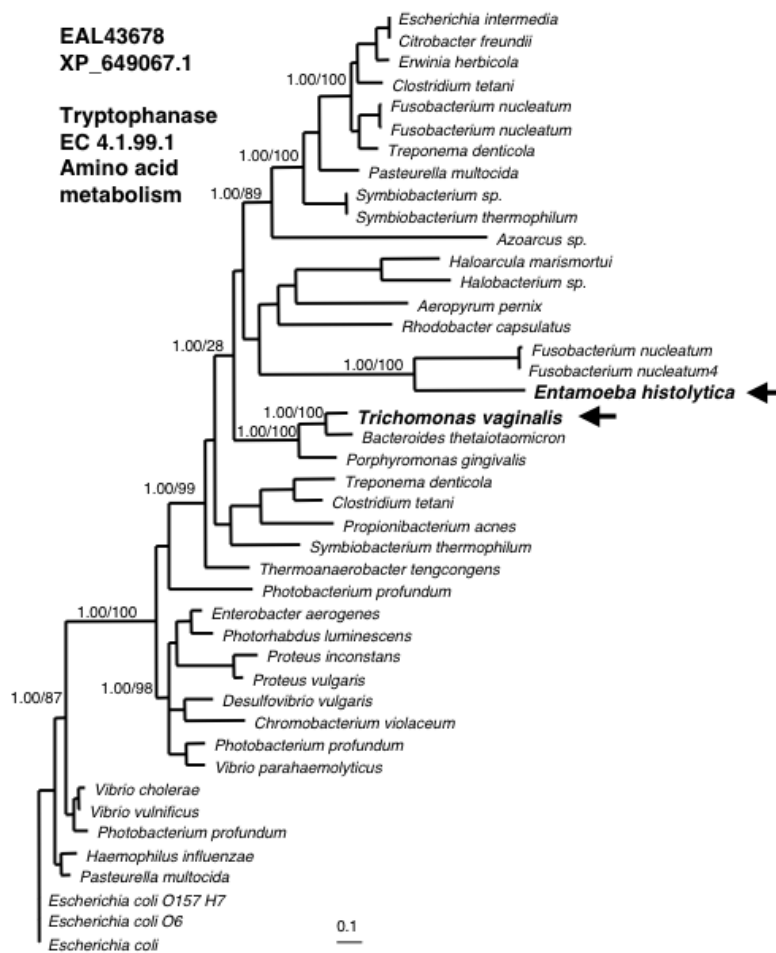

Fig. 13

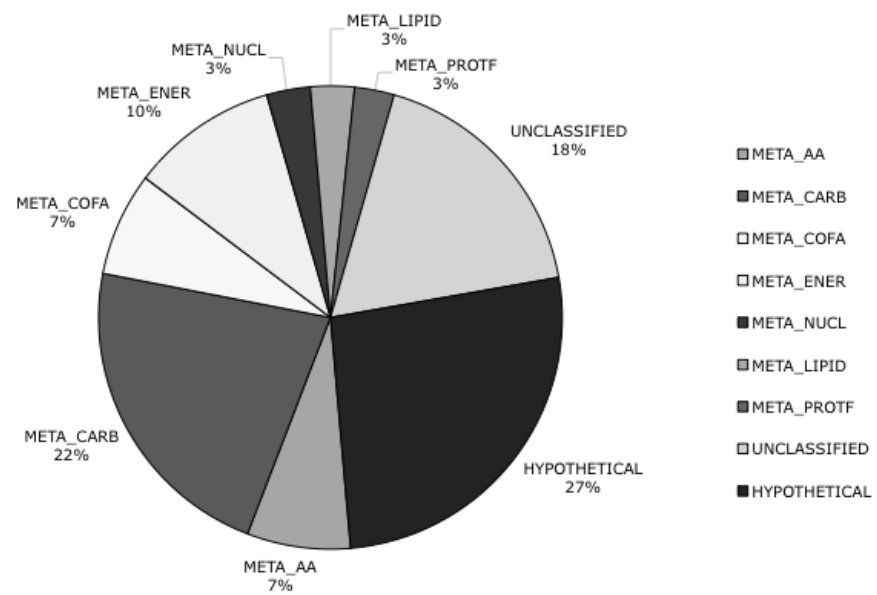

Fig. 14