

# The adaptive response of jaw muscles to varying functional demands

Thorsten Grünheid\*, Geerling E. J. Langenbach\*\*, Joannes A. M. Korfage\*\*, Andrej Zentner\* and Theo M. G. J. van Eijden\*\*

Sections of \*Orthodontics and \*\*Oral Cell Biology and Functional Anatomy, Academic Centre for Dentistry Amsterdam (ACTA), The Netherlands

**SUMMARY** Jaw muscles are versatile entities that are able to adapt their anatomical characteristics, such as size, cross-sectional area, and fibre properties, to altered functional demands. The dynamic nature of muscle fibres allows them to change their phenotype to optimize the required contractile function while minimizing energy use. Changes in these anatomical parameters are associated with changes in neuromuscular activity as the pattern of muscle activation by the central nervous system plays an important role in the modulation of muscle properties.

This review summarizes the adaptive response of jaw muscles to various stimuli or perturbations in the orofacial system and addresses general changes in muscles as they adapt, specific adaptive changes in jaw muscles under various physiologic and pathologic conditions, and their adaptive response to non-surgical and surgical therapeutic interventions.

Although the jaw muscles are used concertedly in the masticatory system, their adaptive changes are not always uniform and vary with the nature, intensity, and duration of the stimulus. In general, stretch, increases neuromuscular activity, and resistance training result in hypertrophy, elicits increases in mitochondrial content and cross-sectional area of the fibres, and may change the fibre-type composition of the muscle towards a larger percentage of slow-type fibres. In contrast, changes in the opposite direction occur when neuromuscular activity is reduced, the muscle is immobilized in a shortened position, or paralysed. The broad range of stimuli that affect the properties of jaw muscles might help explain the large variability in the anatomical and physiological characteristics found among individuals, muscles, and muscle portions.

## Introduction

The jaw muscles control the position and motion of the mandible and create forces at the teeth and temporomandibular joints. The consequences of their action are pertinent to, for instance, prosthetic changes of dental occlusion, orthodontic treatment of malocclusions, and surgical craniofacial corrections. Their special functional anatomy makes jaw muscles the most complex and most powerful in the human body (Hannam and McMillan, 1994; van Eijden *et al.*, 1997). Modifications of their contractile properties, such as contraction velocity and force generation, in response to varying functional demands, a process called ‘adaptation’, are reflected in changes of the functional anatomy of this muscle group, individual muscles, or muscle regions.

Jaw muscles, like all skeletal muscles, are capable of powerful contractions by virtue of the regular organization of their contractile proteins. The levels of skeletal muscle organization, gross to microscopic, are summarized in Figure 1. The cellular units of a skeletal muscle are the muscle fibres, long cylindrical cells with multiple nuclei. Each muscle fibre contains many myofibrils that run parallel to its length. The myofibrils are composed of sarcomeres, arranged end to end. Sarcomeres, the contractile units of a

skeletal muscle fibre, consist of two types of myofilament organized into regular arrays with a partially overlapping structure. The thin filaments contain mainly actin, whereas the thick filaments contain mainly myosin. Myosin consists of two intertwined heavy peptide chains (Gazith *et al.*, 1970) and four light peptide chains (Lowey and Risby, 1971). Because it contains the ATPase activity, which determines the contraction velocity, the myosin heavy chain (MyHC) is primarily responsible for the contraction velocity of the muscle fibre (Staron, 1991).

On the basis of the MyHC isoform they contain, skeletal muscle fibres have been classified into slow (type I) and fast (type II) fibres, with subclassification of fast fibres including types IIA, IIB, and IIX (e.g. Schiaffino and Reggiani, 1994). Motor unit size, fibre diameter, contraction velocity, and tetanic force increase successively by fibre type in the order of I, IIA, IIX, and IIB (Sciote *et al.*, 2003) while fatigability decreases in the same order (Bottinelli *et al.*, 1996).

Human jaw muscles are different from other skeletal muscles. For instance, human jaw-closing muscles are composed of a relatively homogeneous mixture of type I and II fibres (Stålberg *et al.*, 1986), the type II fibres being much smaller than the type I (Eriksson and Thornell, 1983;

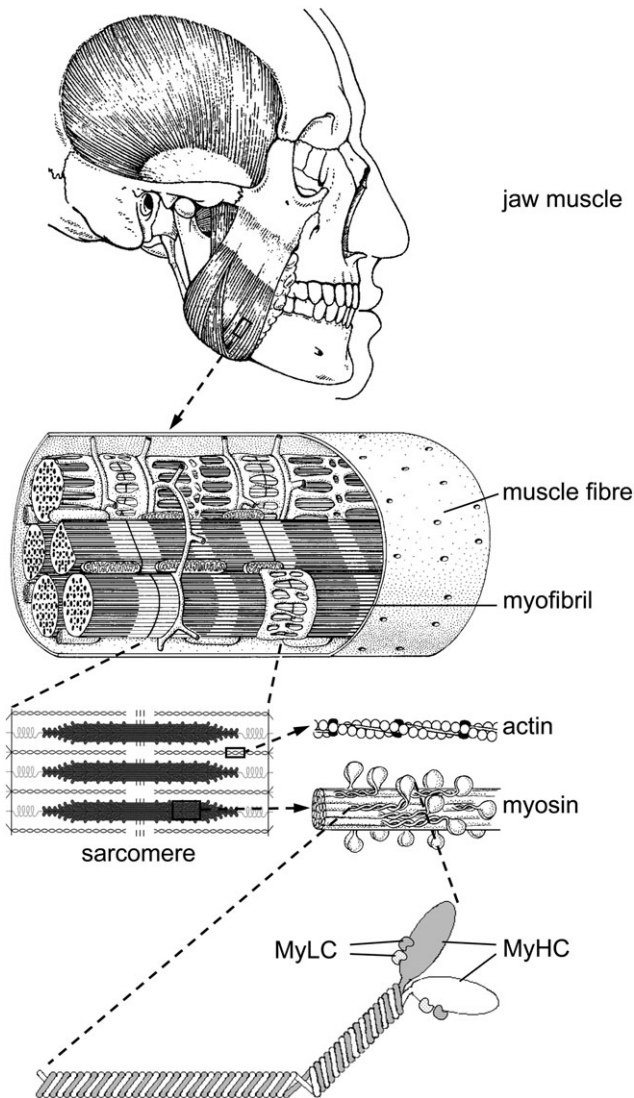

**Figure 1** Level of organization within a skeletal muscle, from entire muscle to muscle fibres, myofibrils, sarcomeres, actin and myosin filaments, and myosin molecule. The myosin molecule has a rodlike tail, from which two heads protrude, and is composed of four myosin light-chain (MyLC) subunits and two myosin heavy-chain (MyHC) subunits. The myosin isoforms differ with regard to their energetic potential and molecular structure in the globular region of the heavy chain.

McComas, 1998; Sciote *et al.*, 2003). This contrasts with the mosaic-like distributions of type I and II fibres in limb muscles, where type II fibre diameters are greater than type I diameters (Burke, 1981). In addition, healthy adult human jaw-closing muscles do not contain MyHC-IIB (Horton *et al.*, 2001), but express MyHC-foetal and MyHC-cardiac alpha, MyHC isoforms typically present in developing and cardiac muscle, respectively, in addition to types I, IIA, and IIX (Sciote *et al.*, 1994). Many of their fibres are hybrids, expressing two or more MyHC isoforms in various combinations (Monemi *et al.*, 1996, 1998; Korfage *et al.*, 2005a, b). These hybrid fibres have

contractile properties intermediate to those of pure fibres. The diversity of MyHC isoforms and the large number of hybrid fibres present in jaw muscles under steady state conditions provides a mechanism that allows a very fine gradation of contraction velocity (Pette, 2002). Another feature that distinguishes jaw muscles from other skeletal muscles is their internal organization. While the fibres of a motor unit intermingle large parts of limb muscles, they are restricted to specific areas in the jaw muscles. Such an organization permits the differential control of separate muscle portions (van Eijden and Turkawski, 2001). Together with their complex architecture and heterogeneous fibre-type composition, this enables the jaw muscles to perform a larger variety of motor tasks than the average limb or trunk muscle.

Jaw muscles are constantly exposed to a variety of local and systemic stimuli, to which they can adjust their properties. This ability of jaw muscles to adapt to varying functional demands is obligatory for their normal function under changing environmental conditions, repair after pathology, and successful outcomes of therapeutic interventions. Although the jaw muscles are used concertedly in the masticatory system, their adaptive changes are not always uniform and vary with the nature of the stimulus.

The purpose of this article is to review the adaptive response of jaw muscles to various stimuli or perturbations in the orofacial system. It addresses (1) general changes in skeletal muscles as they adapt, (2) specific adaptive changes in jaw muscles under various physiologic and pathologic conditions, and (3) their adaptive response to non-surgical and surgical therapeutic interventions.

## Muscle adaptation

Skeletal muscles are capable of changing a variety of their anatomical, physiological, histochemical, and biochemical characteristics to match altered functional demands (Adams *et al.*, 1993). Changes in anatomical characteristics, such as size and fibre types, are often associated with changes in the intensity, duration, and frequency of muscle activation by the central nervous system.

Notwithstanding the marked differences between human jaw muscles and other skeletal muscles, their adaptational processes follow the same general concept. While changes can occur at the level of structure, metabolism, energy storage, and function, this review will focus on neuromuscular activity, fibre cross-sectional area, and fibre-type composition.

### Size changes

Typically, resistance training of a skeletal muscle, for example by means of repeated isometric contraction and relaxation, causes an increase in the thickness of the muscle and enhances muscular strength (Hather *et al.*, 1991; Staron *et al.*, 1994). The response is fibre hypertrophy, caused by

increases in the cross-sectional areas of both slow and fast fibres. In addition, rigorously stressed muscle fibres form more myofilaments and myofibrils, store more glycogen, and have a higher mitochondrial content and aerobic-oxidative potential of energy supply, which renders them more fatigue resistant (Lomo *et al.*, 1974; Pette, 2002). In contrast, detraining or immobilization of a muscle, for example by plaster cast fixation of a limb, leads to disuse atrophy. Again, both slow and fast fibres are affected by decreases in their cross-sectional areas (Hather *et al.*, 1991; Aagaard, 2004). The adaptive changes in size are fully reversible (Andersen and Aagaard, 2000).

#### Fibre-type transition

Individual muscle fibres have the inherent ability to adapt to altered mechanical requirements by changing from one fibre type to another (Adams *et al.*, 1993; Oishi *et al.*, 1998), to alter their contractile properties and to optimize their energy usage. They can change their phenotype by switching different MyHC isoform genes on or off. In mammals, this conversion of fibre types normally follows a strict order, from MyHC-I → MyHC-IIA → MyHC-IIX → MyHC-IIB or *vice versa* (Schiaffino and Reggiani, 1994). In general, overloading and increased muscular activity elicit transitions towards slower and fatigue resistant fibre types, whereas unloading and reduced muscular activity lead to transition towards faster and more fatigable fibre types (Thomason and Booth, 1990; Adams *et al.*, 1993; Tipton *et al.*, 1996; Pette and Staron, 1997; Pette, 2001). For instance, strength training of a muscle leads to a decrease in the amount of IIX fibres in favour of slower fibre types (Hather *et al.*, 1991; Staron *et al.*, 1994), while prolonged disuse induces the conversion of type I fibres into type IIA fibres (Oishi *et al.*, 1998; Ohira *et al.*, 1999).

#### Influence of neuromuscular activity

Neuromuscular activity is an important factor for the regulation of fibre types (Hennig and Lomo, 1985; Gorassini *et al.*, 1999). For instance, fast fibres are innervated by motoneurons that fire more rapidly and in shorter bursts than those innervating slow fibres (van Eijden and Turkawski, 2001). Furthermore, adaptive changes in the fibre-type composition of muscles are related to the duration of their activity. A positive correlation has been demonstrated between the duration of daily activation and the proportion of slow fibres in skeletal muscles (Monster *et al.*, 1978; Kernell *et al.*, 1998). Experiments on fibre-type transitions therefore often use protocols to either increase or decrease neuromuscular activity. Besides the duration of activity, its intensity seems to play a critical role in modulating the phenotype of skeletal muscle fibres. On the basis of observations in rabbit jaw muscles, in which the number and cross-sectional area of slow fibres were positively correlated with the activity duration only for

activations exceeding 30 per cent of the maximum activity, it was concluded that activation above a specific threshold influences the fibre properties of a muscle (van Wessel *et al.*, 2005b). Skeletal muscle fibres may thus require specific activity patterns to adjust their properties to altered environmental demands.

#### Assessment of jaw-muscle adaptation

Although adaptational processes of jaw muscles are reflected in a broad range of anatomical and physiological parameters, studies on jaw-muscle adaptation most commonly assess muscle activity, force output, muscle size, MyHC isoform composition, and cross-sectional area of the individual fibres. Therefore, techniques to analyse these parameters are briefly described below.

The most common physiological test to determine muscle activity is electromyography (EMG), which is a recording of the amplified motor unit action potentials of the muscles (Figure 2). The EMGs of human jaw muscles are typically recorded using surface electrodes placed on the skin overlying a muscle belly (Svensson *et al.*, 2004). However, this technique only describes general gross activity in the whole muscle and is limited to the execution of specified

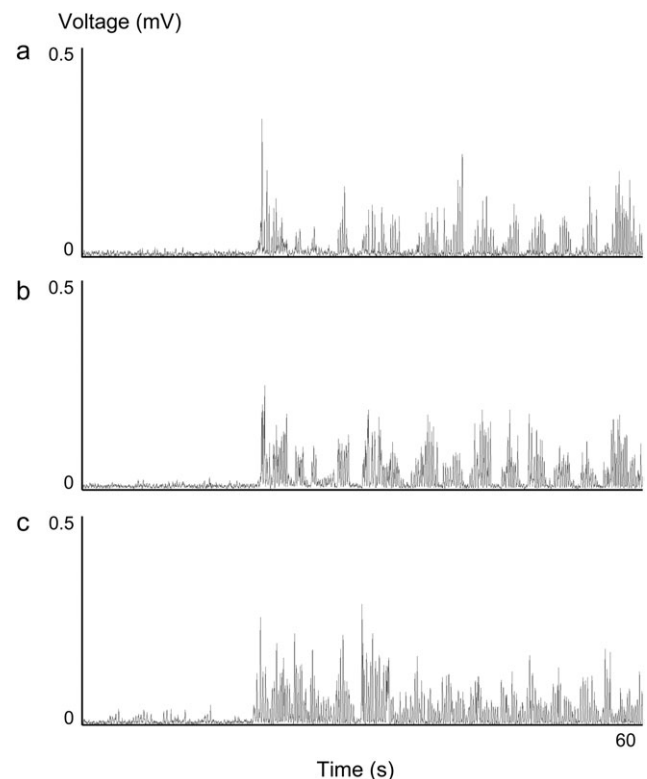

**Figure 2** Examples of 60 seconds of simultaneously recorded intramuscular electromyograms (EMG) of the (a) rabbit superficial temporalis, (b) superficial masseter, and (c) digastric muscles. The EMG signals have been filtered, rectified, smoothed, and downsampled. Note the alternating activity of the superficial masseter and the digastric muscles. The distribution is not representative for the entire activity during the day.

motor tasks (e.g. Holmgren *et al.*, 1990; Karkazis and Kossioni, 1997, 1998). The use of intramuscular electrodes is more refined and allows the assessment of the myoelectric activity in various parts of a jaw muscle (Blanksma and van Eijden, 1995). When these electrodes are used in combination with implantable transmitters in animal experiments (Langenbach *et al.*, 2002), it is possible to continuously record jaw-muscle EMGs over several weeks and to study changes in the myoelectric activity during a broad range of normal daily activities (Langenbach *et al.*, 2004; Grünheid *et al.*, 2005, 2006; van Wessel *et al.*, 2005a).

The activation of a muscle determines its mechanical force output. Therefore, bite force transducers are often used to assess jaw-closing muscle activity as it is translated into force production at the occlusal surfaces of teeth (van Eijden, 1990). The device is placed between the maxillary and mandibular teeth, and the subjects are encouraged to clench as hard as possible (Ellis *et al.*, 1996; Svensson *et al.*, 1998a). Although tests of this procedure cannot discriminate between the force outputs of individual muscles, they do have a potential for studying the force of isometric contractions of the jaw-closing muscles.

The size (length, thickness, cross-sectional area, and volume) and orientation of a jaw muscle can be measured *in vivo* using modern imaging techniques, such as ultrasonography (e.g. Kiliaridis and Kalebo, 1991; Benington *et al.*, 1999), computed tomography (e.g. Weijs and Hillen, 1984, 1986), and magnetic resonance imaging (e.g. van Spronsen *et al.*, 1991; Goto *et al.*, 2006). While ultrasonography is limited to analysing superficially located, easily accessible jaw muscles, such as the masseter, computed tomography and magnetic resonance imaging enable assessment of all jaw muscles.

The fibre types of jaw muscles can be determined immunohistochemically using monoclonal antibodies raised against various isoforms of purified MyHC (Bredman *et al.*, 1991; Korfage and van Eijden, 2003). The cross-sectional areas of individual fibres can be quantified on microphotographs of transverse sections of the muscle. When subsequent sections are incubated with antibodies directed against various MyHC isoforms (Figure 3), the cross-sectional area of a fibre can be related to its MyHC isoform content (Korfage *et al.*, 2000).

For ethical and practical reasons, it is often impossible to assess the MyHC type composition and fibre cross-sectional area of jaw muscles in humans. Therefore, experimental studies commonly use animal models. It has to be noted, however, that results obtained from animal jaw muscles can not be uncritically extrapolated to human jaw muscles as they differ in expression of MyHC isoforms, fibre diameter, and fibre-type proportions. The muscles of large animals generally contain a higher proportion of fibres expressing MyHC-I than those of small animals (Pellegrino *et al.*, 2003). The adaptation of jaw muscles may, therefore,

differ among species and should be interpreted with due caution.

### Response to physiologic and pathologic conditions

The function and properties of jaw muscles are affected by systemic and local alterations. The broad range of conditions to which jaw muscles adapt their properties provides a possible explanation for the large variability in the jaw-muscle fibres in humans (Korfage *et al.*, 2000). In the following section, a description is given of the properties of jaw muscles, with special focus on neuromuscular activity, fibre cross-sectional area, and fibre-type composition, in relation to several physiologic and pathologic processes and conditions, such as ageing, craniofacial morphology, diet, dental status, craniomandibular disorders (CMD), and pain.

#### Ageing

Ageing leads to systemic changes, which have a marked influence on skeletal muscles (McComas, 1998). Some of the changes are related to a reduction in the levels of anabolic hormones, such as thyroid and growth hormones (Proctor *et al.*, 1998). Although ageing leads to reductions in muscle activity, synthesis rate for contractile proteins, contraction velocity of fibres, and muscle strength as well as to changes in the fibre-type proportions and fibre cross-sectional areas in all skeletal muscles (Larsson *et al.*, 1997), the changes are more complex in jaw muscles than in limb and trunk muscles. In jaw muscles, ageing also coincides with a reduction in the number and amplitude of reflex responses, longer latency of oral reflexes (Smith *et al.*, 1991; Kossioni and Karkazis, 1994), and a prolongation of muscle-contraction time (Newton *et al.*, 1993). The pattern of relative jaw-muscle activity, as seen in EMG, does not change with age, but its amplitude is generally lower in elderly subjects (Alajbeg *et al.*, 2006).

The thickness of the jaw muscles decreases significantly with age (Newton *et al.*, 1987, 1993), which is caused primarily by a decrease in the cross-sectional area of their fibres (Monemi *et al.*, 1998, 1999b). These changes might be explained by the progressive reduction in the number and the total duration of activity bursts per day with age (Miyamoto *et al.*, 1999).

The fibre-type composition of the jaw muscles also changes with age. In the jaw-closing muscles of elderly subjects, the proportion of pure type I fibres decreases, while the proportion of pure type II fibres and that of hybrid fibres, particularly of those co-expressing MyHC-foetal, increase (Eriksson and Thornell, 1983; Monemi *et al.*, 1996, 1999a).

Similarly, the jaw-opening muscles undergo changes in fibre-type composition during ageing. In the lateral pterygoid muscle, the proportion of fibres expressing MyHC-IIA, which are rare or absent in young adults, increases with age,

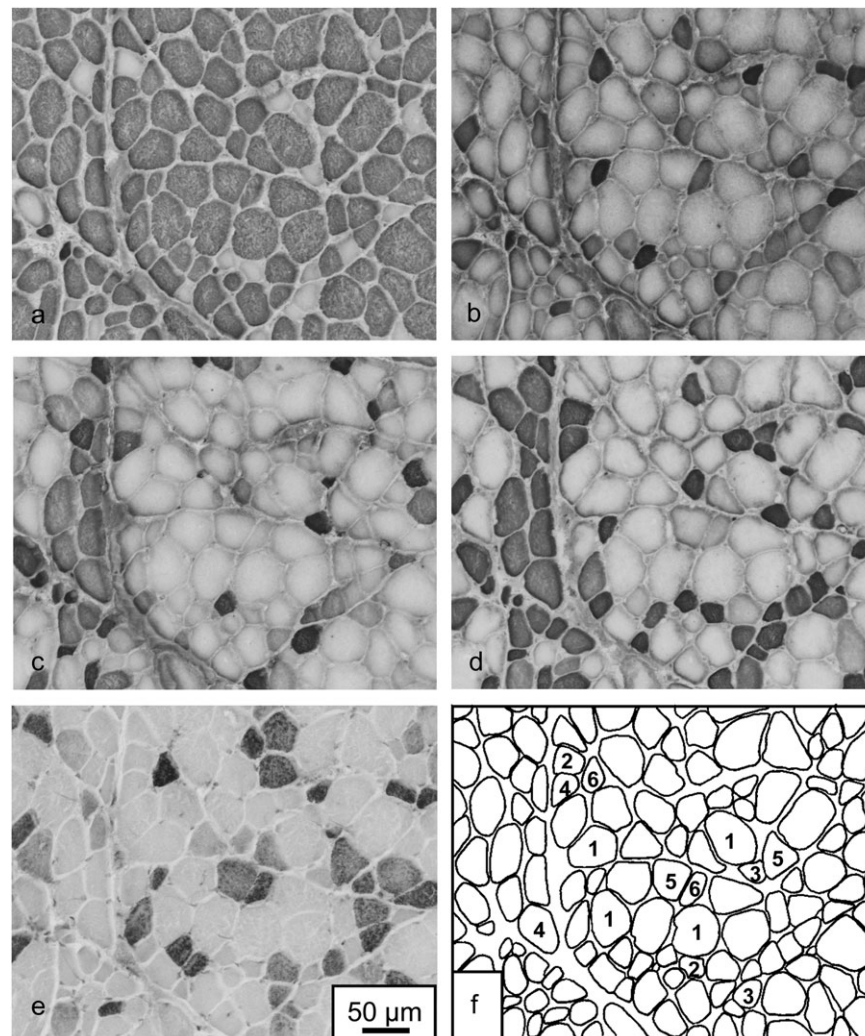

**Figure 3** Example of an area showing the antero-deep portion of the human masseter incubated with antibodies against (a) myosin heavy chain (MyHC)-I, (b) MyHC-cardiac alpha, (c) MyHC-IIA, (d) MyHC-IIA and MyHC-IIX, and (e) MyHC-foetal isoforms. (f) The drawing shows some of the fibre types: (1) MyHC type I, (2) MyHC type IIX, (3) MyHC type IIA, (4) MyHC type I + IIA, (5) MyHC type foetal + I, and (6) MyHC type foetal + cardiac alpha + I.

whereas the proportion of fibres expressing MyHC-I decreases. These changes reflect a shift towards faster properties of this muscle in the elderly (Monemi *et al.*, 1999b, 2000). In the digastric muscle, the change in fibre-type composition during ageing is also characterized by a decrease in the proportion of fibres expressing MyHC-IIX (Monemi *et al.*, 1999b, 2000). This suggests a narrowing in the range of contraction velocities of the digastric muscle fibres with age. In general, however, the degenerative changes within the human masticatory motor system with age lead to muscle fibre atrophy, increased variability in fibre diameter, and a shift towards faster fibre types.

#### *Craniofacial morphology*

Notwithstanding the large variation in facial form among humans, three basic skeletal types are generally described:

dolichofacial, mesofacial, and brachyfacial (Ricketts, 1960) with relatively long, average, and relatively short faces, respectively (Bishara and Jakobsen, 1985). The variations in craniofacial morphology have been shown to be associated with certain parameters of jaw-muscle function, including myoelectric activity (Ueda *et al.*, 1998) and occlusal force (Ingervall and Helkimo, 1978; Proffit *et al.*, 1983). Although the duration and the amplitude of EMG activity are similar during mandibular motion (Ueda *et al.*, 2000; Farella *et al.*, 2005), long face subjects generate less jaw-closing muscle activity (Bakke and Michler, 1991) and lower molar bite forces during maximum effort than subjects with normal and short faces (Ingervall and Helkimo, 1978; Proffit *et al.*, 1983; Hunt and Cunningham, 1997).

To a limited extent, there is also a relationship between craniofacial morphology and the cross-sectional areas of the jaw muscles (van Spronsen *et al.*, 1991). Short face

subjects have thicker jaw-closing muscles than 'normal' subjects (Weijs and Hillen, 1984; Kiliaridis and Kalebo, 1991), whereas long face subjects have significantly thinner muscles (van Spronsen *et al.*, 1992; Benington *et al.*, 1999).

Moreover, the fibre-type composition of jaw-closing muscles varies with the vertical craniofacial dimension (Rowlerson *et al.*, 2005). For instance, there is a significant negative correlation between ramus length and proportion of type I fibres in the medial pterygoid muscle (Shaughnessy *et al.*, 1989). Typically, subjects with a short face have larger proportions of type II fibres, which are able to produce a higher maximum force of short duration, than type I fibres in their jaw-closing muscles than subjects with normal or long facial dimensions (Hunt *et al.*, 2006).

Although it is accepted that there is a correlation between craniofacial morphology and jaw-muscle function, the question remains as to which comes first. The muscle response might be adaptive to the underlying skeletal development (Hunt *et al.*, 2006) or it might be the driving force. Evidence from numerous animal studies suggests that jaw-muscle function can influence the shape of the skull during growth and development (for overview, see Kiliaridis, 2006). It is likely that in humans, too, the jaw muscles play a part in the control of facial form and partly determine the final facial dimensions (Weijs and Hillen, 1986).

Humans with weak jaw muscles have a greater variation in facial morphology than those with strong jaw muscles (Ingervall and Helkimo, 1978). It is believed that strong or thick muscles produce faces with similar morphologic features, whereas weak muscles cannot influence the morphology to such an extent (Kiliaridis, 1995). For instance, many of the unique morphological facial features of Inuits and Neanderthals are thought to be a response to their powerful jaw muscles and intensive mastication of a relatively hard diet (Spencer and Demes, 1993). The effects of the hardness of the available food on the structural properties of jaw muscles are discussed below.

#### *Nasal obstruction*

Following obstruction of the nasal airway, the mandible is lowered to allow breathing through the mouth. The change in posture is reflected in a decrease in resting EMG activities of the temporalis muscles and an increase in those of the suprahyoid muscles (Hellsing *et al.*, 1986). The maximum activities, however, remain unchanged (Hiyama *et al.*, 2003). EMG changes during posture are maintained over the entire period of nasal obstruction, even over several years (Miller *et al.*, 1984). In subjects with chronic nasal obstruction, the vertical craniofacial morphology develops towards a more dolichofacial skeletal type with increased anterior face height, overeruption of molars, and backward rotation of the mandible (Principato, 1991; Vickers, 1998). The jaw muscles adapt to their new functional lengths by

increasing the number of sarcomeres in series within each fibre to re-establish the optimum overlap of the contractile proteins (Goldspink, 1998). It is conceivable that they also adjust their MyHC composition and cross-sectional area to the altered craniofacial morphology as detailed above.

#### *Diet*

The influence of mechanical food properties on human jaw muscles has been demonstrated in several studies: jaw-closing muscles alter their myoelectric activities in response to altered food hardness (Agrawal *et al.*, 1998), the amplitudes being higher during chewing of harder food (Karkazis and Kossioni, 1997, 1998; Karkazis, 2002; Peyron *et al.*, 2002).

Information from numerous animal experiments indicates that the consistency of daily food can also affect other physiologic features: jaw muscles of pigs (Ciochon *et al.*, 1997) and rats (Whiteley *et al.*, 1966) raised on a soft diet generate lower tetanic isometric muscle tension after stimulation (Kiliaridis and Shyu, 1988) than those of animals raised on a hard diet. These muscles also contain less mitochondria per unit (Sato and Konishi, 2004), providing them with poorer pre-requisites for energy production. The corresponding reduction in motor unit activity seems to be caused solely by muscular changes, but not by changes in motoneurons; studies on rats revealed no difference in the soma diameter of motoneurons between soft and hard diet groups (Miyata *et al.*, 1993).

The jaw muscles of animals raised on diets of different hardness also differ with regard to the cross-sectional area and the MyHC composition of their fibres. Experiments on rabbits and ferrets demonstrated that the long-term intake of a soft diet, which requires less masticatory effort, caused a decrease in the cross-sectional areas of both type I and II fibres in jaw-closing muscles and of type II fibres only in jaw-opening muscles (Langenbach *et al.*, 2003; He *et al.*, 2004; Kitagawa *et al.*, 2004). In rats, food hardness also affected the fibre-type composition of the jaw muscles: the intake of a soft diet resulted in more MyHC-IIB and MyHC-IIX-rich phenotype of the masseter muscle than the intake of a hard diet (Miehe *et al.*, 1999; Saito *et al.*, 2002).

It can thus be inferred that long-term alteration in the pattern of muscle use, caused by a reduction in the consistency of the available food, contributes to selective disuse resulting in functional and morphological adaptation of the jaw muscles, reflected in reductions in their myoelectric activity, force output, fibre cross-sectional area, and percentage of slow fibres.

#### *Occlusal relationship*

A relationship exists between the activity of jaw muscles and the sagittal skeletal base relationship. In subjects with mesial jaw relationships, the postural EMG activities of the

masseter and temporalis muscles are higher than in those with neutral or distal jaw relationships (Tecco *et al.*, 2007) and are also positively correlated with the severity of the skeletal malocclusion (Miralles *et al.*, 1991). The difference has been attributed to the muscular action axis and to increases in the gravitational component in Class III malocclusions (Cha *et al.*, 2007). Surprisingly, during maximal voluntary contraction, EMG activities do not differ among subjects with different sagittal occlusal relationships (Miralles *et al.*, 1991; Tecco *et al.*, 2007). The limited evidence available suggests that the fibre-type composition does not differ either: biopsies of the masseter muscle taken from adult patients with mesial occlusions did not differ in their MyHC distribution from those of patients with distal occlusions (Gedrange *et al.*, 2005a).

Comparison of various vertical malocclusions indicates that the EMG activities of the masseter and temporalis muscles during mastication are higher in subjects with deep bites than in those with open bites (Kayukawa, 1992). In comparison with subjects with anterior open bites, those with deep bites also have greater cross-sectional areas of the masseter muscles (Gedrange *et al.*, 2005b). These findings are easily comprehensible as malocclusions with deep overbites and anterior open bites are often associated with brachyfacial and dolichofacial vertical craniofacial morphologies, respectively. Biopsies taken from human masseter muscles showed that the percentage occupancy of fibre types varied significantly between groups of subjects with different overbites. Greater areas of type II fibres were found in masseter muscles of deep bite subjects, whereas greater areas of type I fibres were found in masseter muscles of open bite subjects (Rowlerson *et al.*, 2005). These findings indicate an interaction between vertical overbite and masseter muscle fibre-type composition and make it reasonable to postulate that the fibre-type composition of other jaw muscles also varies with vertical bite characteristics.

Malocclusions with transverse discrepancies also affect jaw-muscle properties: lateral displacement of the mandible affects the orientation of the jaw muscles, which in turn seems to affect their activity and size. In subjects with mandibular laterognathism, the masseter muscles are orientated more vertically and have significantly smaller lengths and volumes on the deviated side than in subjects with a normal occlusion (Goto *et al.*, 2006). The lateral displacement of the mandible can explain the orientation differences (Figure 4) but not the smaller muscle size. It seems that the muscles on the deviated side are not only smaller but also generate less myoelectric activity during functional use. For instance, during chewing and maximum contraction, the EMG amplitudes of the masseter and temporalis muscles in patients with unilateral crossbites or lateral forced bites differ between sides, with the activity levels being lower on the crossbite side than on the normal side (Ingervall and Thilander, 1975; Ferrario *et al.*, 1999).

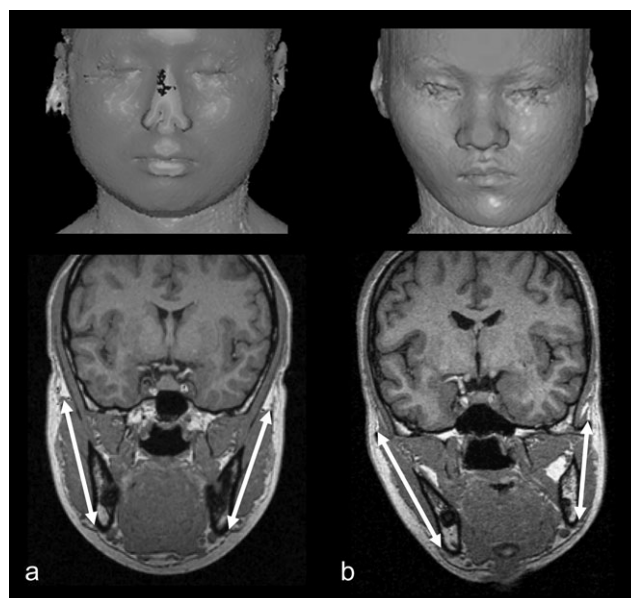

**Figure 4** Orientation of the masseter muscles in (a) a control subject and (b) a patient with lateral displacement of the mandible. Reconstruction of magnetic resonance images (upper panel) and coronal scans (lower panel) showing the lengths and the orientations of the masseter muscles. In the patient with lateral displacement of the mandible, the masseter muscle is significantly more vertically orientated on the deviated side than on the non-deviated side.

The volume difference is possibly the physiologic result of the different level of bilateral activity of the masticatory muscles. Treatment of the lateral displacement seems to eliminate the underlying reason for the different levels of activity as no bilateral differences in the thickness of the masseter muscles were found several years after successful correction of a unilateral crossbite (Kiliaridis *et al.*, 2007). Lateral displacement of the mandible thus appears to initiate an adaptive process in the masticatory system, resulting in atrophy of the jaw muscles on the crossbite side. In addition to the apparent decrease in size of the muscles whose orientations are affected, which is most likely associated with a reduction in the cross-sectional area of the individual fibres, the fibre-type composition might shift towards a higher percentage of fast-type fibres.

#### *Occlusal guidance and contact situation*

Data on the effects of occlusal guidance on the jaw muscles are still contradictory. Although lower EMG activities of the masseter and temporalis muscles during clenching, grinding, and chewing have been reported for subjects with canine guidance than for those with group function (Shupe *et al.*, 1984), a more recent study did not detect any differences (Borromeo *et al.*, 1995).

More information is available on how occlusal interferences affect jaw-muscle activity. Premature contacts alter the occlusal balance and lead to smaller numbers of activity periods per hour (Michelotti *et al.*, 2005) and to

lower amplitudes of muscle activity during posture (Ingervall and Carlsson, 1982) and clenching (Borromeo *et al.*, 1995). Lower maximum activities in the jaw-closing muscles have been demonstrated in subjects with lower numbers of occlusal contacts (Ferrario *et al.*, 2002) and it has been suggested that reduced occlusal stability is associated with weak elevator muscle activity (Bakke and Michler, 1991). Accordingly, occlusal adjustment results in an immediate increase in myoelectric activity and contraction force of the jaw-closing muscles during maximum effort (Holmgren and Sheikholeslam, 1994). To the present, no information is available as to whether there is a relationship between the occlusal contact situation and the phenotypic properties of jaw-muscle fibres.

#### *Dental status and tooth loss*

The loss of posterior teeth limits chewing efficiency due to a reduced occlusal area and alterations in the occlusal loads (Fontijn-Tekamp *et al.*, 2000). While the bite forces acting on the individual residual teeth increase, the overall bite force tends to decrease with shortening of the dental arch (Hattori *et al.*, 2003). This shortening coincides with lower activation ratios of the jaw-closing muscles as compared with those of fully dentate subjects (Hattori *et al.*, 2003).

Tooth loss also influences anatomical features of the jaw muscles. Computed tomography analysis revealed a reduction in radiodensity, due to an increased proportion of fat tissue (Raustia *et al.*, 1996) and cross-sectional area (Newton *et al.*, 2004) of the masseter and medial pterygoid muscles in subjects who had been edentulous for a long period of time. Although no studies have yet been performed that compare fibre-type proportion of edentulous and dentate humans, it is likely that the muscle atrophy implied by these findings is also reflected in the MyHC composition of the jaw-muscle fibres. In rhesus monkeys, the long-term adaptive changes of the masseter and temporalis muscles following complete tooth removal include a relative increase in type IIB fibres and a relative decrease in type IIA and type I fibres (Maxwell *et al.*, 1980). It is conceivable that the reduced ability to chew food, sensory feedback via gingival tissues in the absence of periodontal receptors, and associated reduced force production contribute to the disuse atrophy indicated by the change in fibre-type composition.

The preservation of a residual dentition seems to prevent marked changes in jaw-muscle properties (Tallgren *et al.*, 1986). For instance, the cross-sectional areas of the masseter and medial pterygoid muscles in subjects wearing overdentures supported by a small number of teeth were comparable with those of subjects with a natural dentition (Newton *et al.*, 2004). The retention of teeth thus appears to sustain the cross-sectional area of jaw-closing muscles and might therefore enhance masticatory ability.

#### *Muscle pain and CMD*

Subjects with jaw-muscle pain often show severe asymmetrical recruitment of these muscles in comparison with the more symmetrical recruitment seen in normal subjects (Nielsen *et al.*, 1990). Pain that is experimentally induced in the jaw muscles causes a transient, but significant, increase in EMG activities during rest (Svensson *et al.*, 1998b, 2004) and during voluntary contraction, resulting in lower maximum bite forces (Svensson *et al.*, 1998a, 2004). These EMG changes are purely pain related and can be eliminated by local anaesthesia (Yu *et al.*, 1995).

Chronic jaw-muscle pain is a common symptom of CMD. Subjects with myogenous CMD show EMG changes similar to those reported after induction of experimental muscle pain (Buchner *et al.*, 1992). In general, subjects with myogenous CMD try to avoid pain by minimizing both frequency and intensity of voluntary jaw-muscle activity.

It has been suggested that the MyHC composition and cross-sectional area of jaw-muscle fibres are maintained predominantly by powerful contractions exceeding 30 per cent of maximum EMG activity (van Wessel *et al.*, 2005b). Since intense jaw-muscle activity is largely avoided by patients with chronic muscle pain, it is reasonable to assume that their jaw-closing muscles might undergo disuse atrophy, resulting in an increase in the percentage of fibres expressing fast MyHC types and a decrease in the cross-sectional area of slow-type fibres.

#### **Response to therapeutic interventions**

Jaw muscles modify their properties in accordance with a changing mechanical environment as they are constantly exposed to various stimuli in the orofacial system. Some of these stimuli are related to therapeutic interventions. On the basis of the approach, it is commonly differentiated between conservative, i.e. non-surgical, and surgical therapeutic interventions. The following section describes the changes in the function and properties of jaw muscles as a response to these interventions, ranging from non-surgical procedures, which might change the mechanical environment more gradually or cause a rather mild response, to more invasive surgical procedures, which have the potential to introduce more significant and sudden changes in the masticatory system.

#### *Oral splints*

Oral splints with partial or full coverage of the occlusal surfaces of the teeth in one arch are the most common treatment provided for CMD. It is intended to introduce an optimum functional occlusion that reorganizes the neuromuscular reflex activity, which in turn encourages more normal muscle function. A reduction in jaw-closing



muscle activity has been attributed to the effect of these splints (e.g. Lobbezoo *et al.*, 1993; Visser *et al.*, 1995). It has been suggested that elongation of jaw-closing muscles to, or near, the vertical dimension of least EMG activity (the so-called 'resting zone') is most effective in producing neuromuscular relaxation (Manns *et al.*, 1983). Although an immediate decrease in EMG activities of the jaw-closing muscles has been reported in numerous studies on oral splints of various vertical dimensions (e.g. Dahlström and Haraldson, 1985; Dahlström *et al.*, 1985; Graham and Rugh, 1988; Visser *et al.*, 1995), there is no evidence for the persistence of this effect in long-term use.

The effects of occlusal splints may be transitory, as it has been reported that, after therapy, the activity of the jaw-closing muscles during clenching on the splint was similar to that measured without the splint (Holmgren *et al.*, 1990; Naeije and Hansson, 1991). Furthermore, comparison of the situations before and after treatment with various types of oral splints yielded no difference in the activity of these muscles during posture and maximal biting in the intercuspal position (Dahlström and Haraldson, 1985; Canay *et al.*, 1998; Hersek *et al.*, 1998). Considering the transience of the effects on muscle activity, it can be assumed that jaw muscles only change their fibre properties in response to treatment with oral splints if they are used to increase the vertical dimension long term.

#### *Increase in the vertical dimension*

Permanent increases in the vertical dimension may be associated with several therapeutic procedures, such as prosthetic rehabilitation, orthodontic correction of malocclusions, or orthognathic surgery. The muscular response to an increase in the vertical dimension has been studied in numerous animal experiments, typically using bite-opened rats or guinea pigs as animal models.

The initial response to bite opening in the jaw-closing muscles of these species is an increase in their EMG activities (Yaffe *et al.*, 1991). Approximately 1 week later, the muscles start to adapt by changes at the mRNA level (Ohnuki *et al.*, 2000; Arai *et al.*, 2005). These changes are reflected at the protein level 2 weeks into the increase in the vertical dimension: the adaptation comprises an increase in MyHC-I and MyHC-IIA and a corresponding decrease in MyHC-IIB (Sfondrini *et al.*, 1996; Muller *et al.*, 2000). These changes indicate that the muscles respond to the increased stretch by shifting their fibre-type composition towards a higher percentage of slow fibres.

Although bite-opening stretches the jaw-closing muscles, the sarcomere length does not change permanently (Bresin *et al.*, 2000), suggesting that the jaw muscles adapt to the new functional length by increasing the length of their fibres, which involves the production of more sarcomeres in series (Goldspink, 1998).

#### *Prosthetic rehabilitation with removable dentures*

Individuals wearing removable dentures generally generate less EMG activity of the jaw-closing muscles during posture, masticatory motion, and clenching (Tallgren *et al.*, 1980; Tallgren and Tryde, 1991), as well as less EMG activity of the jaw-opening muscles during maximum opening, than fully dentate subjects (Alajbeg *et al.*, 2006). However, the muscle activity levels, expressed as percentages of the maximum EMG, required to perform mandibular movements are higher in edentulous subjects than in age-matched dentate subjects (Alajbeg *et al.*, 2005, 2006).

After the extraction of teeth and insertion of a full denture, the maximum EMG activities of the jaw-closing muscles initially decrease for up to 6 months (Tallgren *et al.*, 1986). Subsequently, the values increase for up to 2 years, but do not return to pre-extraction levels (Tallgren *et al.*, 1986; Tallgren and Tryde, 1991). The reduced myoelectric output level of the jaw-closing muscles parallels a decreased bite force level. Since maximum bite force is strongly correlated with chewing efficiency, this results in a significant reduction in masticatory function in denture wearers (Fontijn-Tekamp *et al.*, 2000). Although no data are yet available, it is thought that the reduced function leads to atrophic changes in the jaw muscles of denture wearers, which are also reflected in smaller cross-sectional areas and faster MyHC types of their fibres.

#### *Mandibular advancement*

In functional jaw orthopaedics, the muscle action of the patient is utilized to produce orthodontic or orthopaedic forces. Using functional appliances to advance the mandible, an attempt is made to treat skeletal malocclusions by altering the functional pattern of the orofacial musculature. The EMG activities of the jaw-closing muscles decrease as an immediate neuromuscular response to mandibular advancement, while those of the jaw-opening muscles increase (Hiyama *et al.*, 2000; Voudouris *et al.*, 2003; Tabe *et al.*, 2005). The EMG activities remain altered only during the first months of treatment; about 6 months into treatment they slowly return to the initial levels in both jaw-closing and jaw-opening muscles (Pancherz and Anehus-Pancherz, 1982; Aggarwal *et al.*, 1999; Hiyama *et al.*, 2000).

Changes in the fibre-type composition of jaw muscles after mandibular advancement have been studied in several animal experiments. Within a few weeks of mandibular advancement, the rat masseter, temporalis, and digastric muscles reduce their number of type IIB fibres in favour of the slower type IIA and IIX fibres (Easton and Carlson, 1990; Sfondrini *et al.*, 1996). Pig masseter, temporalis, and medial pterygoid muscles adapt to mandibular advancement by a transformation of type II into type I fibres (Gedrange *et al.*, 2001a) and an increase in the cross-sectional areas of fibres containing MyHC-I (Gedrange *et al.*, 2001b, 2002).

The muscles thus match the altered functional demand by hypertrophy of slow fibres and changes in the fibre-type composition, with transitions mainly inside the fast fibre population, which render the muscles slower.

### Orthognathic surgery

The surgical correction of skeletal malocclusions involves a variety of manipulations of the facial skeleton. Alteration of the sagittal, vertical, or transverse dimensions of the jaws inevitably involves shortening or lengthening of associated soft tissue structures (Figure 5). The nature, extent, and direction of the surgical jaw displacement largely determine the adaptive reactions in the jaw muscles.

Mandibular repositioning surgery transiently decreases the electric activities and force output of the jaw-closing muscles. After surgery, the patients initially show reduced levels of maximum EMG activities of the temporalis and masseter muscles (Raustia and Oikarinen, 1994; Moss, 1985) and of maximum bite force (Hunt and Cunningham, 1997). These changes are most likely a result of the surgical trauma, the inactivity during intermaxillary fixation, and the

anxiety of the patients to clench too hard (Ingervall *et al.*, 1979). In the post-retention phase of surgery, the EMG activities of masseter, temporalis, and lateral pterygoid continuously increase to above pre-operative values with changes continuing to occur at least 1 year after surgery (Moss, 1985). The final values, however, remain lower than those of unoperated control subjects (Harper *et al.*, 1997; Kobayashi *et al.*, 2001; Nakata *et al.*, 2007). The increase is more conspicuous in Class III than in Class II patients (Raustia and Oikarinen, 1994) and is associated with an increase in maximum bite forces (Ellis *et al.*, 1996; Hunt and Cunningham, 1997), masticatory efficiency, and occlusal contact area (Kobayashi *et al.*, 2001). The higher post-operative muscle activity and maximum bite force might thus be a consequence of the improved occlusion.

The cross-sectional areas and volumes of the masseter and medial pterygoid muscles decrease after both mandibular advancement (Dicker *et al.*, 2007) and mandibular setback surgery (Katsumata *et al.*, 2004). In the masseter muscle, the decrease in muscle cross-sectional area and volume parallels a decrease in mRNA encoding MyHC-I and an increase in mRNA encoding MyHC-IIA (Harzer

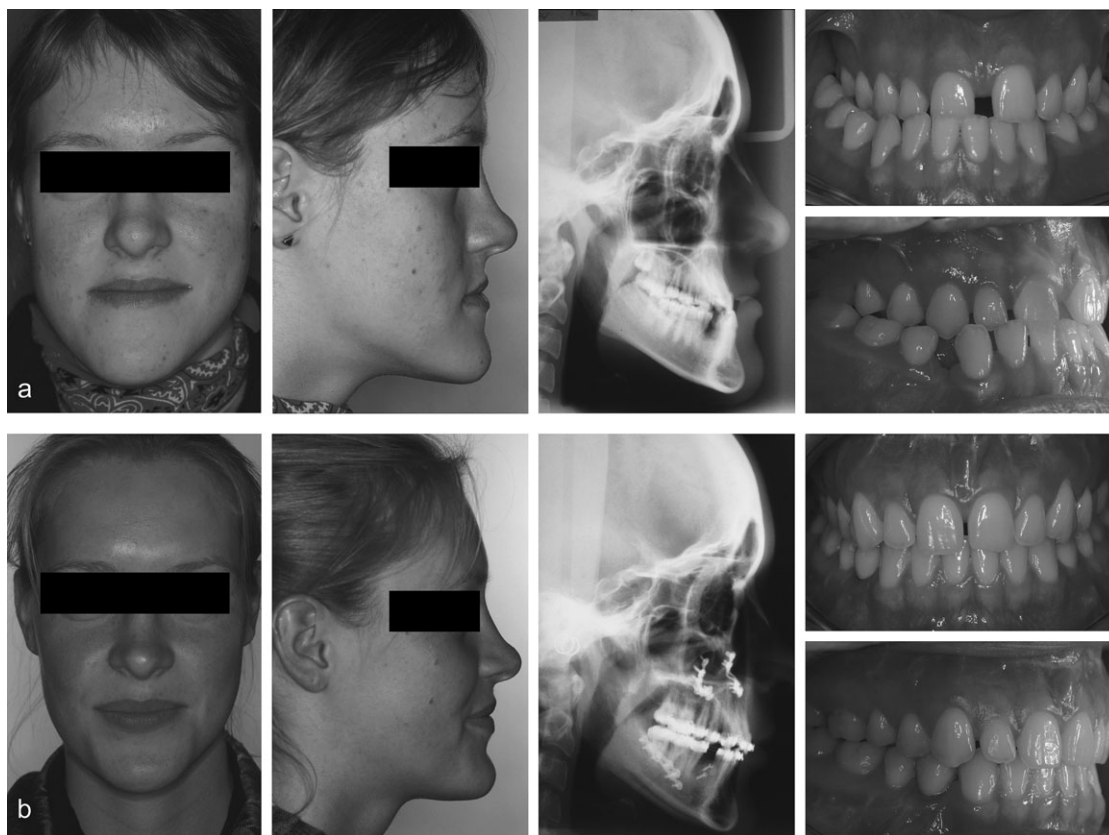

**Figure 5** Combined surgical and orthodontic treatment of a patient with a Class III malocclusion. (a) Pre-treatment situation after earlier unsuccessful orthodontic treatment including removal of the lower first premolars. Note the typical asymmetry observed with excessive mandibular growth with the chin to the right. In preparation for surgery, the spaces for the lower first premolars were reopened. (b) Post-treatment situation after maxillary advancement and mandibular setback surgery. In Class III patients of this type, the combination of maxillary and mandibular surgery has the advantages of both improved stability and better aesthetics.

*et al.*, 2007), indicating the beginning of a shift towards a higher percentage of fast fibres. The tendency for recovery of the cross-sectional areas of the jaw-closing muscles (Katsumata *et al.*, 2004) suggests that the changes are attributable to a transient post-surgical atrophy of these muscles. In the long term, however, jaw muscles that are lengthened during mandibular repositioning surgery, such as the digastric during mandibular advancement or the masseter and medial pterygoid during mandibular setback, might undergo significant stretch-induced hypertrophy of their type I fibres (Carlson *et al.*, 1989).

Superior repositioning of the maxilla, performed to correct vertical maxillary excess, also transiently decreases the maximum EMG activities of the jaw-closing muscles. The activities during mastication, however, do not change (Wessberg *et al.*, 1981). The bite forces are reduced initially after surgery, but steadily increase and approach normal values within 2 years (Zarrinkelk *et al.*, 1995; Hunt and Cunningham, 1997). The majority of patients have greater than a 20 per cent increase in occlusal force, which is a larger change than could be accounted for by the altered geometry (Proffit *et al.*, 1989) and might be partially caused by the improved occlusion. The decrease in the mean fibre area and the shift towards a higher percentage of fast fibres in the masseter muscle following superior repositioning of the maxilla (Boyd *et al.*, 1989) are transient and result mainly from disuse atrophy after extended intermaxillary fixation.

Orthognathic surgery thus produces marked alterations in the electric activities, force output levels, volumes, fibre cross-sectional areas, and fibre-type compositions of the jaw-closing muscles with changes continuing to occur at least 1 year after surgery. Changes occurring as a result of post-surgical disuse atrophy are transient and might be followed by a stretch-induced hypertrophy of muscles that are lengthened during surgery (Carlson *et al.*, 1989).

#### *Distraction osteogenesis*

Distraction osteogenesis involves a gradual, controlled displacement of surgically created fractures resulting in a simultaneous expansion of bone and soft tissue. Although this technique has been used for mandibular lengthening in patients with mandibular hypoplasia for more than a decade, information on the associated muscular changes is scarce and, at least in part, appears contradictory. The muscular changes following distraction of the mandible at a rate of 1 mm per day, which is considered optimal for osteogenesis, seem to be muscle specific and include atrophy, hypertrophy, regeneration, and fibrosis (Tüz *et al.*, 2003). Histologic studies have shown a decrease in the mean cross-sectional areas of digastric (Fisher *et al.*, 1997) and masseter (Tüz *et al.*, 2003) muscle fibres after distraction. This atrophy, however, is transient and is associated with pronounced cell proliferation in the stretched muscles, which documents

their beginning regeneration (Castano *et al.*, 2001; Sato *et al.*, 2007). The rabbit digastric muscle is completely regenerated after 48 days (Fisher *et al.*, 1997) and the human medial pterygoid muscle after 6 months; the volume sometimes being greater than prior to the distraction (Mackool *et al.*, 2003). The process thus seemingly involves various phases: an initial atrophy of the stretched muscles during and shortly after distraction and a subsequent regeneration in the consolidation period. It has been suggested that any muscle in the same vector of distraction adapts to the elongation with a compensatory regeneration and hypertrophy, whereas muscles lying in a different vector show prolonged evidence of atrophy (Fisher *et al.*, 1997). It also appears that, beyond a certain rate of distraction, the regeneration is insufficient to replace the contractile material that has been damaged by overstretching. Distraction regimens exceeding rates of 2 mm per day, or distances larger than 20 mm, significantly increase the number of damaged sarcomeres (van der Meulen *et al.*, 2005) and cause atrophy, reduced protein synthesis (Fisher *et al.*, 1997), and fibrosis of the muscle (Tüz *et al.*, 2003). The damaged fibres thus undergo degeneration without subsequent regeneration and are replaced by connective tissue.

Fibre-type transformations in leg muscles following distraction osteogenesis resemble those observed in models of muscle overloading (De Deyne *et al.*, 1999). Fibres transiently express MyHC-foetal, indicating regeneration of damaged fibres (Yang *et al.*, 1997). With higher distraction rates, fibres show more evidence of damage and a lower number of fibres expressing foetal myosin (De Deyne *et al.*, 2002). This suggests that the damaged fibres are not regenerated but replaced by connective tissue. Information on changes in the MyHC composition of jaw muscles after mandibular distraction is limited to the rabbit digastric muscle, for which a gradual disappearance of type II fibres with distraction and their reappearance during consolidation have been reported (Sato *et al.*, 2007). It can, however, be assumed that fibre changes in jaw muscles following distraction osteogenesis, similar to those observed in leg muscles, depend on the rate, amount, and vector of distraction.

#### *Detachment of jaw muscles*

With regard to orthognathic surgery, the golden rule is that the pterygo-masseteric sling must not be stretched, otherwise relapse is likely to occur. Therefore, the masseter and medial pterygoid muscles are often temporarily detached during mandibular setback surgery in order to reduce post-operative relapse due to muscle pull. In primates, detachment and subsequent reattachment of jaw muscles result in a transient decrease in electric activity (Hohl, 1983), oxidative capacity, and cross-sectional area of type I fibres in these muscles. The capillary density and the fibre-type composition, however, do not change significantly (Maxwell *et al.*, 1981).

When a jaw muscle is detached from its bony insertion without subsequent reattachment, it immediately shortens and often spontaneously reattaches at a length shorter than the original (Yellich *et al.*, 1981). The difference in fibre length is based on a reduction in the number of sarcomeres in series within each fibre (Carlson *et al.*, 1989) to ensure the optimum overlap of the contractile proteins. Interestingly, detachment of muscles does not seem to induce morphologic or histologic changes (Song and Park, 1997), and there is no evidence of atrophy or change in fibre-type composition (Carlson *et al.*, 1989).

#### *Surgical treatment of mandibular condylar fractures*

Both closed and open reduction with wire osteosynthesis require extended periods of immobilization for satisfactory healing of mandibular condylar fractures. Sustained intermaxillary fixation leads to a reduction in EMG activity and cross-sectional areas of the fibres of the masseter and temporalis muscles (Ingervall and Lindahl, 1980). The ratio of type I and II fibres, however, remains constant, indicating that inactivity atrophy affects overall recruitment of muscles and not just one fibre type (Mayo *et al.*, 1988).

In contrast, open reduction with rigid fixation of condylar fractures allows early mobilization. The surgical procedure is followed by a marked decrease in the EMG activities of jaw-closing muscles for several months, which usually returns to pre-operative values after 1 year (Raustia *et al.*, 1997). Bilateral condylar fractures are associated with significantly lower jaw-closing muscle activity during the closing phase (Throckmorton *et al.*, 1999). The reduced bite forces persist for several years after treatment and might be caused by the alteration in craniofacial morphology associated with bilateral condylar fractures: reductions in posterior face height and moment arm lengths for the masseter and pterygoid muscles (Talwar *et al.*, 1998). After unilateral condylar fractures, patients mainly chew on the contralateral side. The increased maximum EMG activities of the masseter and temporalis muscles on this side suggest a partial compensation for the impairments after condylar fracture (Hjorth *et al.*, 1997). One year after treatment, however, the muscle activities do not differ from those of controls. It is, therefore, unlikely that these muscles would alter their cross-sectional areas and fibre-type compositions in the long term.

#### *Aesthetic plastic surgery*

A square face appearance with prominent mandibular angles and hypertrophic masseter muscles is considered unattractive, and its management is a common aesthetic procedure in Pacific Asians. The bony prominence is often corrected by surgical resection and contouring of the prominent mandibular angles, while the masseter hypertrophy is reduced by injection of Botulinum toxin A into the muscle (Kim *et al.*, 2005).

The surgical resection of the mandibular angle is followed by volume changes in the jaw muscles with the volumes of the masseter and medial pterygoid muscles decreasing up to 4 years post-surgery (Lo *et al.*, 2005). In experiments on rabbits, the atrophy of the masseter was characterized by a loss of muscle mass, a decrease in the mean cross-sectional area of all fibre types, and a decrease in the proportion of type I fibres with a concomitant increase in the proportion of type IIA and IIB fibres (Song and Park, 1997).

Injection of Botulinum toxin A into the masseter muscle leads to a significant reduction in maximum EMG activity for up to 12 months (Lee *et al.*, 2007) as the muscle becomes, at least in part, paralysed (Westgaard and Lomo, 1988). The results are reductions in its functional and energetic capacities (Gedrange *et al.*, 2005c). In order to maintain chewing properties, the function of the paretic muscle is immediately taken over by synergetic jaw muscles, leading to a general increase in their EMG activities (Huang *et al.*, 1993). While parts of the paretic muscle undergo inactivity atrophy (Kwon *et al.*, 2007) and shift their fibre-type composition towards a larger proportion of fast-type fibres, it is conceivable that the parts of the muscles taking over its function adapt to the increased stress by hypertrophy and a shift in their fibre-type composition towards a larger proportion of slow-type fibres.

#### **Conclusions**

Jaw muscles are versatile entities capable of changing their size, cross-sectional area, and fibre properties to adapt to altered functional demands. The dynamic nature of muscle fibres allows them to change their phenotype to optimize contractile function and energy uptake. These changes in the phenotype are reflected in differences in the contraction velocity and the maximum force generated by the muscle. Although the adaptive response of muscles follows the same general concept, the changes occurring in individual jaw muscles are not necessarily uniform and vary with the nature of the stimulus. The extent of the adaptations also depends on the quality, intensity, and duration of the stimulus as, for instance, fibre-type transitions exhibit characteristics of a dose-response relationship and only occur under long-term alterations in functional demands. In general, stretch increased neuromuscular activity, and training result in hypertrophy, elicit increases in mitochondrial content, aerobic-oxidative potential, and cross-sectional area, and may change the fibre-type composition of the muscle towards a larger percentage of slow-type fibres. In contrast, changes in the opposite direction occur when neuromuscular activity is reduced; the muscle is immobilized in a shortened position, or paralysed. This might help explain the variability in fibre-type proportions found between and among individuals, muscles, and muscle portions.

### Address for correspondence

Dr Thorsten Grünheid  
 Department of General and Specialised Dentistry  
 Section of Orthodontics  
 Academic Centre for Dentistry Amsterdam (ACTA)  
 Louwesweg 1  
 1066 EA Amsterdam  
 The Netherlands  
 E-mail: t.gruenheid@acta.nl

### Funding

This work forms part of the research funded by a European Orthodontic Society grant.

### Acknowledgement

The authors are grateful to Tazuko Goto for providing the magnetic resonance images shown in Figure 4.

### References

- Aagaard P 2004 Making muscles 'stronger': exercise, nutrition, drugs. *Journal of Musculoskeletal and Neuronal Interactions* 4: 165–174
- Adams G R, Hather B M, Baldwin K M, Dudley G A 1993 Skeletal muscle myosin heavy chain composition and resistance training. *Journal of Applied Physiology* 74: 911–915
- Agrawal K R, Lucas P W, Bruce I C, Prinz J F 1998 Food properties that influence neuromuscular activity during human mastication. *Journal of Dental Research* 77: 1931–1938
- Aggarwal P, Kharbanda O P, Mathur R, Duggal R, Parkash H 1999 Muscle response to the twin-block appliance: an electromyographic study of the masseter and anterior temporal muscles. *American Journal of Orthodontics and Dentofacial Orthopedics* 116: 405–414.
- Alajbeg I Z, Valentic-Peruzovic M, Alajbeg I, Cifrek M 2006 The influence of age and dental status on elevator and depressor muscle activity. *Journal of Oral Rehabilitation* 33: 94–101
- Alajbeg I Z, Valentic-Peruzovic M, Alajbeg I, Illes D, Celebic A 2005 The influence of dental status on masticatory muscle activity in elderly patients. *The International Journal of Prosthodontics* 18: 333–338
- Andersen J L, Aagaard P 2000 Myosin heavy chain IIX overshoot in human skeletal muscle. *Muscle and Nerve* 23: 1095–1104
- Arai C, Ohnuki Y, Umeki D, Saeki Y 2005 Effects of bite-opening and cyclosporin A on the mRNA levels of myosin heavy chain and the muscle mass in rat masseter. *Japanese Journal of Physiology* 55: 173–179
- Bakke M, Michler L 1991 Temporalis and masseter muscle activity in patients with anterior open bite and craniomandibular disorders. *Scandinavian Journal of Dental Research* 99: 219–228
- Benington P C M, Gardener J E, Hunt N P 1999 Masseter muscle volume measured using ultrasonography and its relationship with facial morphology. *European Journal of Orthodontics* 21: 659–670
- Bishara S E, Jakobsen J R 1985 Longitudinal changes in three normal facial types. *American Journal of Orthodontics* 88: 466–502
- Blanksma N G, van Eijden T M G J 1995 Electromyographic heterogeneity in the human temporalis and masseter muscles during static biting, open/close excursions, and chewing. *Journal of Dental Research* 74: 1318–1327
- Borromeo G L, Suvinen T I, Reade P C 1995 A comparison of the effects of group function and canine guidance interocclusal device on masseter muscle electromyographic activity in normal subjects. *The Journal of Prosthetic Dentistry* 74: 174–180
- Bottinelli R, Canepari M, Pellegrino M A, Reggiani C 1996 Force-velocity properties of human skeletal muscle fibers: myosin heavy chain isoform and temperature dependence. *The Journal of Physiology* 495: 573–586
- Boyd S B, Gonyea W J, Legan H L, Bell W H 1989 Masseter muscle adaptation following surgical correction of vertical maxillary excess. *Journal of Oral and Maxillofacial Surgery* 47: 953–962
- Bredman J J, Wessels A, Weijs W A, Korfage J A M, Soffers C A, Moorman A F 1991 Demonstration of 'cardiac-specific' myosin heavy chain in masticatory muscles of human and rabbit. *The Histochemical Journal* 23: 160–170
- Bresin A, Bagge U, Kiliaridis S 2000 Adaptation of normal and hypofunctional masseter muscle after bite-raising in growing rats. *European Journal of Oral Sciences* 108: 493–503
- Buchner R, van der Glas H W, Brouwers J E I G, Bosman F 1992 Electromyographic parameters related to clenching level and jaw-jerk reflex in patients with a simple type of myogenous craniomandibular disorder. *Journal of Oral Rehabilitation* 19: 495–511
- Burke R E 1981 Motor units: anatomy, physiology and functional organization. In: Brooks V B (ed). *Handbook of physiology. Section 1: The nervous system. Vol. II. Motor control, part I.* American Physiological Society, Washington, DC, pp. 345–422.
- Canay Ş, Cindaş A, Uzun G, Hersek N, Kutsal Y G 1998 Effect of muscle relaxation splint therapy on the electromyographic activities of masseter and anterior temporalis muscles. *Oral Surgery, Oral Medicine, Oral Pathology, Oral Radiology, and Endodontics* 85: 674–679
- Carlson D S, Ellis 3rd E, Dechow P C, Nemeth P A 1989 Short-term stability and muscle adaptation after mandibular advancement surgery with and without suprahyoid myotomy in juvenile *Macaca mulatta*. *Oral Surgery, Oral Medicine, and Oral Pathology* 68: 135–149
- Castano F J, Troulis M J, Glowacki J, Kaban L B, Yates K E 2001 Proliferation of masseter myocytes after distraction osteogenesis of the porcine mandible. *Journal of Oral and Maxillofacial Surgery* 59: 302–307
- Cha B K, Kim C H, Baek S H 2007 Skeletal sagittal and vertical facial types and electromyographic activity of the masticatory muscle. *The Angle Orthodontist* 77: 463–470
- Ciochon R L, Nisbett R A, Corruccini R S 1997 Dietary consistency and craniofacial development related to masticatory function in minipigs. *Journal of Craniofacial Genetics and Developmental Biology* 17: 96–102
- Dahlström L, Haraldson T 1985 Bite plates and stabilization splints in mandibular dysfunction. A clinical and electromyographic comparison. *Acta Odontologica Scandinavica* 43: 109–114
- Dahlström L, Haraldson T, Janson S T 1985 Comparative electromyographic study of bite plates and stabilization splints. *Scandinavian Journal of Dental Research* 93: 262–268
- De Deyne P G, Hayatsu K, Meyer R, Paley D, Herzenberg J E 1999 Muscle regeneration and fiber-type transformation during distraction osteogenesis. *Journal of Orthopaedic Research* 17: 560–570
- De Deyne P G, Kinsey S, Yoshino S, Jensen-Vick K 2002 The adaptation of soleus and edl in a rat model of distraction osteogenesis: IGF-1 and fibrosis. *Journal of Orthopaedic Research* 20: 1225–1231
- Dicker G J *et al.* 2007 Adaptation of jaw closing muscles after surgical mandibular advancement procedures in different vertical craniofacial types: a magnetic resonance imaging study. *Oral Surgery, Oral Medicine, Oral Pathology, Oral Radiology, and Endodontics* 103: 475–482
- Easton J W, Carlson D S 1990 Adaptation of the lateral pterygoid and superficial masseter muscles to mandibular protrusion in the rat. *American Journal of Orthodontics and Dentofacial Orthopedics* 97: 149–158
- Ellis 3rd E, Throckmorton G S, Sinn D P 1996 Bite forces before and after surgical correction of mandibular prognathism. *Journal of Oral and Maxillofacial Surgery* 54: 176–181
- Eriksson P-O, Thornell L-E 1983 Histochemical and morphological muscle-fiber characteristics of the human masseter, the medial pterygoid and the temporal muscle. *Archives of Oral Biology* 28: 781–795

- Farella M, Michelotti A, Carbone G, Gallo L M, Palla S, Martina R 2005 Habitual daily masseter activity of subjects with different vertical craniofacial morphology. *European Journal of Oral Sciences* 113: 380–385
- Ferrario V F, Sforza C, Serrao G 1999 The influence of crossbite on the coordinated electromyographic activity of human masticatory muscles during mastication. *Journal of Oral Rehabilitation* 26: 575–581
- Ferrario V F, Serrao G, Dellavia C, Caruso E, Sforza C 2002 Relationship between the number of occlusal contacts and masticatory muscle activity in healthy young adults. *Cranio: The Journal of Craniomandibular Practice* 20: 91–98
- Fisher E, Staffenberg D A, McCarthy J G, Miller D C, Zeng J 1997 Histopathologic and biochemical changes in the muscles affected by distraction osteogenesis of the mandible. *Plastic and Reconstructive Surgery* 99: 366–371
- Fontijn-Tekamp F A *et al.* 2000 Biting and chewing in overdentures, full dentures, and natural dentitions. *Journal of Dental Research* 79: 1519–1524.
- Gazith J, Himmelfarb S, Harrington W F 1970 Studies on the subunit structure of myosin. *The Journal of Biological Chemistry* 245: 15–22
- Gedrange T, Lupp A, Walter B, Harzer W, Bauer R 2001a Oxidative state and histological changes in muscles of mastication after conditioning training. *Experimental and Toxicologic Pathology* 53: 89–96
- Gedrange T, Luck O, Hesske G, Büttner C, Seibel P, Harzer W 2001b Differential expression of myosin heavy-chain mRNA in muscles of mastication during functional advancement of the mandible in pigs. *Archives of Oral Biology* 46: 215–220
- Gedrange T, Lupp A, Kirsch C, Harzer W, Klinger R 2002 Influence of the sagittal advancement of mandibulae on myofibrillar ATPase activity and myosin heavy chain content in the masticatory muscles of pigs. *Folia Histochemica et Cytobiologica* 40: 277–284
- Gedrange T, Büttner C, Schneider M, Oppitz R, Harzer W 2005a Myosin heavy chain protein and gene expression in the masseter muscle of adult patients with distal or mesial malocclusion. *Journal of Applied Genetics* 46: 227–236
- Gedrange T, Hietschold V, Haase I, Haase J, Laniado M, Harzer W 2005b Computed tomographic examination of muscle volume, cross-section and density in patients with dysgnathia. *RoFo: Fortschritte auf dem Gebiet der Röntgenstrahlen und der Nuklearmedizin* 177: 204–209
- Gedrange T, Mai R, Richter G, Wolf P, Lupp A, Harzer W 2005c X-ray microanalysis of elements in the masticatory muscle after paresis of the right masseter. *Journal of Dental Research* 84: 1026–1030
- Goldspink G 1998 Cellular and molecular aspects of muscle growth, adaptation and ageing. *Gerodontology* 15: 35–43
- Gorassini M, Bennett D J, Kiehn O, Eken T, Hultborn H 1999 Activation patterns of hindlimb motor units in the awake rat and their relation to motoneuron intrinsic properties. *Journal of Neurophysiology* 82: 709–717
- Goto T K *et al.* 2006 Size and orientation of masticatory muscles in patients with mandibular laterognathism. *Journal of Dental Research* 85: 552–556
- Graham G S, Rugh J D 1988 Maxillary splint occlusal guidance patterns and electromyographic activity of the jaw-closing muscles. *Journal of Prosthetic Dentistry* 59: 73–77
- Grünheid T, Langenbach G E J, Zentner A, van Eijden T M G J 2005 Circadian variation and intermuscular correlation of rabbit jaw muscle activity. *Brain Research* 16: 151–160
- Grünheid T, Langenbach G E J, Zentner A, van Eijden T M G J 2006 Duty time of rabbit jaw muscles varies with the number of activity bursts. *Journal of Dental Research* 85: 1112–1117
- Hannam A G, McMillan A S 1994 Internal organization in the human jaw muscles. *Critical Reviews in Oral Biology and Medicine* 5: 55–89
- Harper R P, de Bruin H, Burcea I 1997 Muscle activity during mandibular movements in normal and mandibular retrognathic subjects. *Journal of Oral and Maxillofacial Surgery* 55: 225–233
- Harzer W, Worm M, Gedrange T, Schneider M, Wolf P 2007 Myosin heavy chain mRNA isoforms in masseter muscle before and after orthognathic surgery. *Oral Surgery, Oral Medicine, Oral Pathology, Oral Radiology, and Endodontics* 104: 486–490
- Hather B M, Tesch P A, Buchanan P, Dudley G A 1991 Influence of eccentric actions on skeletal muscle adaptations to resistance training. *Acta Physiologica Scandinavica* 143: 177–185
- Hattori Y, Satoh C, Seki S, Watanabe Y, Ogino Y, Watanabe M 2003 Occlusal and TMJ loads in subjects with experimentally shortened dental arches. *Journal of Dental Research* 82: 532–536
- He T, Olsson S, Daugaard J R, Kiliaridis S 2004 Functional influence of masticatory muscles on the fiber characteristics and capillary distribution in growing ferrets (*Mustela putoriusfuro*)—a histochemical analysis. *Archives of Oral Biology* 49: 983–989
- Helsing E, Forsberg C-M, Linder-Aronson S, Sheikholeslam A 1986 Changes in postural EMG activity in the neck and masticatory muscles following obstruction of the nasal airways. *European Journal of Orthodontics* 8: 247–253
- Hennig R, Lomo T 1985 Firing patterns of motor units in normal rats. *Nature* 314: 164–166
- Hersek N, Uzun G, Cindas A, Canay S, Kutsal Y G 1998 Effect of anterior repositioning splints on the electromyographic activities of masseter and anterior temporalis muscles. *Cranio: The Journal of Craniomandibular Practice* 16: 11–16
- Hiyama S, Ono P T, Ishiwata Y, Kuroda T, McNamara Jr J A 2000 Neuromuscular and skeletal adaptations following mandibular forward positioning induced by the Herbst appliance. *The Angle Orthodontist* 70: 442–453
- Hiyama S, Ono T, Ishiwata Y, Kuroda T, Ohyama K 2003 Effects of experimental nasal obstruction on human masseter and suprahyoid muscle activities during sleep. *The Angle Orthodontist* 73: 151–157
- Hjorth T, Melsen B, Møller E 1997 Masticatory muscle function after unilateral condylar fractures: a prospective and quantitative electromyographic study. *European Journal of Oral Sciences* 105: 298–304
- Hohl T H 1983 Masticatory muscle transposition in primates: effects on craniofacial growth. *Journal of Maxillofacial Surgery* 11: 149–156
- Holmgren K, Sheikholeslam A 1994 Occlusal adjustment and myoelectric activity of the jaw elevator muscles in patients with nocturnal bruxism and craniomandibular disorders. *Scandinavian Journal of Dental Research* 102: 238–243
- Holmgren K, Sheikholeslam A, Riise C, Kopp S 1990 The effects of an occlusal splint on the electromyographic activities of the temporal and masseter muscles during maximal clenching in patients with a habit of nocturnal bruxism and signs and symptoms of craniomandibular disorders. *Journal of Oral Rehabilitation* 17: 447–459
- Horton M J, Brandon C A, Morris T J, Braun T W, Yaw K M, Sciote J J 2001 Abundant expression of myosin heavy-chain IIB RNA in a subset of human masseter muscle fibres. *Archives of Oral Biology* 46: 1039–1050
- Huang X, Zhang G, Herring S W 1993 Alterations of muscle activities and jaw movements after blocking individual jaw-closing muscles in the miniature pig. *Archives of Oral Biology* 38: 291–297
- Hunt N P, Cunningham S J 1997 The influence of orthognathic surgery on occlusal force in patients with vertical facial deformities. *International Journal of Oral and Maxillofacial Surgery* 26: 87–91
- Hunt N P, Shah R, Sinanan A C M, Lewis M P 2006 Muscling in on malocclusions: current concepts on the role of muscles in the aetiology and treatment of malocclusion. *Journal of Orthodontics* 33: 187–197
- Ingervall B, Thilander B 1975 Activity of temporal and masseter muscles in children with a lateral forced bite. *The Angle Orthodontist* 45: 249–258
- Ingervall B, Carlsson G E 1982 Masticatory muscle activity before and after elimination of balancing side occlusal interference. *Journal of Oral Rehabilitation* 9: 183–192

- Ingervall B, Helkimo E 1978 Masticatory muscle force and facial morphology in man. *Archives of Oral Biology* 23: 203–206
- Ingervall B, Lindahl L 1980 Masticatory muscle function in patients treated for condylar fractures of the mandible. *International Journal of Oral Surgery* 9: 359–366
- Ingervall B, Ridell A, Thilander B 1979 Changes in activity of the temporal, masseter and lip muscles after surgical correction of mandibular prognathism. *International Journal of Oral Surgery* 8: 290–300
- Karkazis H C 2002 EMG activity of the masseter muscle in implant supported overdenture wearers during chewing of hard and soft food. *Journal of Oral Rehabilitation* 29: 986–991
- Karkazis H C, Kossioni A E 1997 Re-examination of the surface EMG activity of the masseter muscle in young adults during chewing of two test foods. *Journal of Oral Rehabilitation* 24: 216–223
- Karkazis H C, Kossioni A E 1998 Surface EMG activity of the masseter muscle in denture wearers during chewing of hard and soft food. *Journal of Oral Rehabilitation* 25: 8–14
- Katsumata A, Fujishita M, Arijji Y, Arijji E, Langlais R P 2004 3D CT evaluation of masseter muscle morphology after setback osteotomy for mandibular prognathism. *Oral Surgery, Oral Medicine, Oral Pathology, Oral Radiology, and Endodontics* 98: 461–470
- Kayukawa H 1992 Malocclusion and masticatory muscle activity: a comparison of four types of malocclusion. *The Journal of Clinical Pediatric Dentistry* 16: 162–177
- Kernell D, Hensbergen E, Lind A, Eerbeek O 1998 Relation between fiber composition and daily duration of spontaneous activity in ankle muscles of the cat. *Archives Italiennes de Biologie* 136: 191–203
- Kiliaridis S 1995 Masticatory muscle influence on craniofacial growth. *Acta Odontologica Scandinavica* 53: 196–202
- Kiliaridis S 2006 The importance of masticatory muscle function in dentofacial growth. *Seminars in Orthodontics* 12: 110–119
- Kiliaridis S, Kalebo P 1991 Masseter muscle thickness measured by ultrasonography and its relation to facial morphology. *Journal of Dental Research* 70: 1262–1265
- Kiliaridis S, Shyu B C 1988 Isometric muscle tension generated by masseter stimulation after prolonged alteration of the consistency of the diet fed to growing rats. *Archives of Oral Biology* 33: 467–472
- Kiliaridis S, Mahboubi P H, Raadsheer M C, Katsaros C 2007 Ultrasonographic thickness of the masseter muscle in growing individuals with unilateral crossbite. *The Angle Orthodontist* 77: 607–611
- Kim N H, Chung J H, Park R H, Park J B 2005 The use of botulinum toxin type A in aesthetic mandibular contouring. *Plastic and Reconstructive Surgery* 115: 919–930
- Kitagawa Y, Mitera K, Ogasawara T, Nojyo Y, Miyauchi K, Sano K 2004 Alterations in enzyme histochemical characteristics of the masseter muscle caused by long-term soft diet in growing rabbits. *Oral Diseases* 10: 271–276
- Kobayashi T, Honma K, Shingaki S, Nakajima T 2001 Changes in masticatory function after orthognathic treatment in patients with mandibular prognathism. *British Journal of Oral and Maxillofacial Surgery* 39: 260–265
- Korfage J A M, van Eijden T M G J 2003 Myosin heavy chain composition in human masticatory muscles by immunohistochemistry and gel electrophoresis. *The Journal of Histochemistry and Cytochemistry* 51: 113–119
- Korfage J A M, Brugman P, van Eijden T M G J 2000 Intermuscular and intramuscular differences in myosin heavy chain composition of the human masticatory muscles. *Journal of the Neurological Sciences* 178: 95–106
- Korfage J A M, Koolstra J H, Langenbach G E J, van Eijden T M G J 2005a Fiber-type composition of the human jaw muscles—(part 1) origin and functional significance of fiber-type diversity. *Journal of Dental Research* 84: 774–783
- Korfage J A M, Koolstra J H, Langenbach G E J, van Eijden T M G J 2005b Fiber-type composition of the human jaw muscles—(part 2) role of hybrid fibers and factors responsible for inter-individual variation. *Journal of Dental Research* 84: 784–793
- Kossioni A E, Karkazis H C 1994 EMG study on the effect of ageing on the human masseteric jaw-jerk reflex. *Gerodontology* 11: 30–38
- Kwon T G, Park H S, Lee S H, Park I S, An C H 2007 Influence of unilateral masseter muscle atrophy on craniofacial morphology in growing rabbits. *Journal of Oral and Maxillofacial Surgery* 65: 1530–1537
- Langenbach G E J, van de Pavert S, Savalle W P M, Korfage J A M, van Eijden T M G J 2003 Influence of food consistency on the rabbit masseter muscle fibers. *European Journal of Oral Sciences* 111: 81–84
- Langenbach G E J, van Ruijven L J, van Eijden T M G J 2002 A telemetry system to chronically record muscle activity in middle-sized animals. *Journal of Neuroscience Methods* 114: 197–203
- Langenbach G E J, van Wessel T, Brugman P, van Eijden T M G J 2004 Variation in daily masticatory muscle activity in the rabbit. *Journal of Dental Research* 83: 55–59
- Larsson L, Li X, Frontera W R 1997 Effects of aging on shortening velocity and myosin isoform composition in single human skeletal muscle cells. *American Journal of Physiology* 272: C638–C649
- Lee C J, Kim S G, Kim Y J, Han J Y, Choi S H, Lee S I 2007 Electrophysiologic change and facial contour following botulinum toxin A injection in square faces. *Plastic and Reconstructive Surgery* 120: 769–778
- Lo L J, Mardini S, Chen Y R 2005 Volumetric change of the muscles of mastication following resection of mandibular angles: a long-term follow-up. *Annals of Plastic Surgery* 54: 615–622
- Lobbezoo F, van der Glas H W, van Kampen F M C, Bosman F 1993 The effect of an occlusal stabilization splint and the mode of visual feedback on the activity balance between jaw-elevator muscles during isometric contraction. *Journal of Dental Research* 72: 876–882
- Lomo T, Westgaard R H, Dahl H A 1974 Contractile properties of muscle: control by pattern of muscle activity in the rat. *Proceedings of the Royal Society of London. Series B, Biological Sciences* 187: 99–103
- Lowey S, Risby D 1971 Light chains from fast and slow muscle myosins. *Nature* 234: 81–85
- Mackool R J, Hopper R A, Grayson B H, Holliday R, McCarthy J G 2003 Volumetric change of the medial pterygoid following distraction osteogenesis of the mandible: an example of the associated soft-tissue changes. *Plastic and Reconstructive Surgery* 111: 1804–1807
- Manns A, Miralles R, Santander H, Valdivia J 1983 Influence of the vertical dimension in the treatment of myofascial pain-dysfunction syndrome. *Journal of Prosthetic Dentistry* 50: 700–709
- Maxwell L C, Carlson D S, McNamara Jr J A, Faulkner J A 1981 Adaptation of the masseter and temporalis muscles following alteration in length, with or without surgical detachment. *The Anatomical Record* 200: 127–137
- Maxwell L C, McNamara Jr J A, Carlson D S, Faulkner J A 1980 Histochemistry of fibers of masseter and temporalis muscles of edentulous monkeys *Macaca mulatta*. *Archives of Oral Biology* 25: 87–93
- Mayo K H, Ellis E 3rd, Carlson D S 1988 Histochemical characteristics of masseter and temporalis muscles after 5 weeks of maxillomandibular fixation—an investigation in *Macaca mulatta*. *Oral Surgery, Oral Medicine, and Oral Pathology* 66: 421–426
- McComas A J 1998 Oro-facial muscles: internal structure, function and ageing. *Gerodontology* 15: 3–14
- Michelotti A, Farella M, Gallo L M, Veltri A, Palla S, Martina R 2005 Effect of occlusal interference on habitual activity of human masseter. *Journal of Dental Research* 84: 644–648
- Miehe B, Fanghänel J, Kubein-Meesenburg D, Nägerl H, Schweska-Polly R 1999 Masticatory musculature under altered occlusal relationships—a model study with experimental animals. *Annals of Anatomy* 181: 37–40
- Miller A J, Vargervik K, Chierici G 1984 Experimentally induced neuromuscular changes during and after nasal airway obstruction. *American Journal of Orthodontics* 85: 385–392

- Miralles R, Hevia R, Contreras L, Carvajal R, Bull R, Manns A 1991 Patterns of electromyographic activity in subjects with different skeletal facial types. *The Angle Orthodontist* 61: 277–284
- Miyamoto K, Ishizuka Y, Ueda H M, Saifuddin M, Shikata N, Tanne K 1999 Masseter muscle activity during the whole day in children and young adults. *Journal of Oral Rehabilitation* 26: 858–864
- Miyata H, Sugiura T, Kawai Y, Shigenaga Y 1993 Effect of soft diet and aging on rat masseter muscle and its motoneuron. *The Anatomical Record* 237: 415–420
- Monemi M, Eriksson P-O, Dubail I, Butler-Browne G S, Thornell L-E 1996 Fetal myosin heavy chain increases in the human masseter muscle during aging. *FEBS Letters* 386: 87–90
- Monemi M, Eriksson P-O, Eriksson A, Thornell L-E 1998 Adverse changes in fiber-type composition of the human masseter versus biceps brachii muscle during aging. *Journal of Neurological Sciences* 154: 35–48
- Monemi M, Eriksson P-O, Kadi F, Butler-Browne G S, Thornell L-E 1999a Opposite changes in myosin heavy chain composition of human masseter and biceps brachii muscles during aging. *Journal of Muscle Research and Cell Motility* 20: 351–361
- Monemi M, Thornell L-E, Eriksson P-O 1999b Diverse changes in fibre type composition of the human lateral pterygoid and digastric muscles during aging. *Journal of Neurological Sciences* 171: 38–48
- Monemi M, Liu J-X, Thornell L-E, Eriksson P-O 2000 Myosin heavy chain composition of the human lateral pterygoid and digastric muscles in young adults and elderly. *Journal of Muscle Research and Cell Motility* 21: 303–312
- Monster A W, Chan H C, O'Connor D 1978 Activity patterns of human skeletal muscles: relation to muscle fiber-type composition. *Science* 200: 314–317
- Moss J P 1985 A cephalometric and electromyographic investigation of patients treated for the correction of mandibular prognathism by mandibular surgery only. *International Journal of Orthodontics* 23: 10–19
- Muller J, Vayssiere N, Muller A, Marti-Mestres G, Mornet D 2000 Bilateral effect of a unilateral occlusal splint on the expression of myosin heavy-chain isoforms in rat deep masseter muscle. *Archives of Oral Biology* 45: 1017–1024
- Naeije M, Hansson T L 1991 Short-term effect of the stabilization appliance on masticatory muscle activity in myogenous craniomandibular disorder patients. *Journal of Craniomandibular Disorders* 5: 245–250
- Nakata Y *et al.* 2007 Changes in stomatognathic function induced by orthodontic surgery in patients with mandibular prognathism. *Journal of Oral and Maxillofacial Surgery* 65: 444–451
- Newton J P, Abel E W, Robertson E M, Yemm R 1987 Changes in human masseter and medial pterygoid muscles with age: a study by computed tomography. *Gerodontology* 3: 151–154
- Newton J P, McManus F C, Menhenick S 2004 Jaw muscles in older overdenture patients. *Gerodontology* 21: 37–42
- Newton J P, Yemm R, Abel R W, Menhinick S 1993 Changes in human jaw muscles with age and dental state. *Gerodontology* 10: 16–22
- Nielsen I L, McNeill C, Danzig W, Goldman S, Levy J, Miller A J 1990 Adaptation of craniofacial muscles in subjects with craniomandibular disorders. *American Journal of Orthodontics and Dentofacial Orthopedics* 97: 20–34
- Ohira Y *et al.* 1999 Myonuclear domain and myosin phenotype in human soleus after bed rest with or without loading. *Journal of Applied Physiology* 87: 1776–1785
- Ohnuki Y, Saeki Y, Yamane A, Yanagisawa K 2000 Quantitative changes in the mRNA for contractile proteins and metabolic enzymes in masseter muscle of bite-opened rats. *Archives of Oral Biology* 45: 1025–1032
- Oishi Y, Ishihara A, Yamamoto H, Miyamoto E 1998 Hindlimb suspension induces the expression of multiple myosin heavy chain isoforms in single fibers of the rat soleus muscle. *Acta Physiologica Scandinavica* 162: 127–134
- Pancherz H, Anehus-Pancherz M 1982 The effect of continuous bite jumping with the Herbst appliance on the masticatory system: a functional analysis of treated Class II malocclusions. *European Journal of Orthodontics* 4: 37–44
- Pellegrino M A, Canepari M, Rossi R, D'Antona G, Reggiani C, Bottinelli R 2003 Orthologous myosin isoforms and scaling of shortening velocity with body size in mouse, rat, rabbit and human muscles. *The Journal of Physiology* 546: 677–689
- Pette D 2001 Plasticity in skeletal, cardiac, and smooth muscle. Historical perspectives: plasticity of mammalian skeletal muscle. *Journal of Applied Physiology* 90: 1119–1124
- Pette D 2002 The adaptive potential of skeletal muscle fibers. *Canadian Journal of Applied Physiology* 27: 423–448
- Pette D, Staron R S 1997 Mammalian skeletal muscle fiber type transitions. *International Review of Cytology* 170: 143–223
- Peyron M-A, Lassauzay C, Woda A 2002 Effects of increased hardness on jaw movement and muscle activity during chewing of visco-elastic model foods. *Experimental Brain Research* 142: 41–51
- Principato J J 1991 Upper airway obstruction and craniofacial morphology. *Otolaryngology–Head and Neck Surgery* 104: 881–890
- Proctor D N, Balagopal P, Nair K S 1998 Age-related sarcopenia in humans is associated with reduced synthetic rates of specific muscle proteins. *The Journal of Nutrition* 128: 351S–355S
- Proffit W R, Fields H W, Nixon W I 1983 Occlusal forces in normal and long-face adults. *Journal of Dental Research* 62: 566–571
- Proffit W R, Turvey T A, Fields H W, Phillips C 1989 The effect of orthognathic surgery on occlusal force. *Journal of Oral and Maxillofacial Surgery* 47: 457–463
- Raustia A M, Oikarinen K S 1994 Changes in electric activity of masseter and temporal muscles after mandibular sagittal split osteotomy. *International Journal of Oral and Maxillofacial Surgery* 23: 180–184
- Raustia A M, Oikarinen K S, Pernu H 1997 Changes in electrical activity of masseter and temporal muscles after temporomandibular joint surgery. A one-year follow up. *International Journal of Oral and Maxillofacial Surgery* 26: 253–257
- Raustia A M, Salonen M A M, Pyhtinen J 1996 Evaluation of masticatory muscles of edentulous patients by computed tomography and electromyography. *Journal of Oral Rehabilitation* 23: 11–16
- Ricketts R M 1960 A foundation for cephalometric communication. *American Journal of Orthodontics* 46: 330–357
- Rowlerson A *et al.* 2005 Fiber-type differences in masseter muscle associated with different facial morphologies. *American Journal of Orthodontics and Dentofacial Orthopedics* 127: 37–46
- Saito T, Ohnuki Y, Yamane A, Saeki Y 2002 Effects of diet consistency on the myosin heavy chain mRNAs of rat masseter muscle during postnatal development. *Archives of Oral Biology* 47: 109–115
- Sato I, Konishi K 2004 Effects of soft diet on rat masseter muscle mitochondrial development. *Okajimas Folia Anatomica Japonica* 81: 67–74
- Sato M *et al.* 2007 Morphological and immunohistochemical changes in muscle tissue in association with mandibular distraction osteogenesis. *Journal of Oral and Maxillofacial Surgery* 65: 1517–1525
- Schiaffino S, Reggiani C 1994 Myosin isoforms in mammalian skeletal muscle. *Journal of Applied Physiology* 77: 493–501
- Sciote J J, Rowlerson A M, Hopper C, Hunt N P 1994 Fibre type classification and myosin isoforms in the human masseter muscle. *Journal of the Neurological Sciences* 126: 15–24
- Sciote J J, Horton M J, Rowlerson A M, Link J 2003 Specialized cranial muscles: how different are they from limb and abdominal muscles?. *Cells, Tissues, Organs* 174: 73–86
- Sfondrini G, Reggiani C, Gandini P, Bovenzi R, Pellegrino M A 1996 Adaptations of masticatory muscles to a hyperpropulsive appliance in the rat. *American Journal of Orthodontics and Dentofacial Orthopedics* 110: 612–617
- Shaughnessy T, Fields H, Westbury J 1989 Association between craniofacial morphology and fiber-type distributions in human masseter and medial pterygoid muscles. *The International Journal of Adult Orthodontics and Orthognathic Surgery* 4: 145–155



- Shupe R J, Mohamed S E, Christensen L V, Finger I M, Weinberg R 1984 Effects of occlusal guidance on jaw-muscle activity. *Journal of Prosthetic Dentistry* 51: 811–818
- Smith A, Weber C M, Newton J, Denny M 1991 Developmental and age-related changes in reflexes of the human jaw-closing system. *Electroencephalography and Clinical Neurophysiology* 81: 118–128
- Song H S, Park C G 1997 Masseter muscle atrophy after osteotomy of the mandibular angle in rabbits. *Plastic and Reconstructive Surgery* 99: 51–60
- Spencer M A, Demes B 1993 Biomechanical analysis of masticatory system configuration in Neandertals and Inuits. *American Journal of Physical Anthropology* 91: 1–20
- Stålberg E, Eriksson P-O, Antoni L, Thornell L-E 1986 Electrophysiological study of size and fiber distribution of motor units in the human masseter and temporal muscles. *Archives of Oral Biology* 31: 521–527
- Staron R S 1991 Correlation between myofibrillar ATPase activity and myosin heavy chain composition in single human muscle fibers. *Histochemistry* 96: 21–24
- Staron R S *et al.* 1994 Skeletal muscle adaptations during early phase of heavy-resistance training in men and women. *Journal of Applied Physiology* 76: 1247–1255
- Svensson P, Arendt-Nielsen L, Houe L 1998a Muscle pain modulates mastication: an experimental study in humans. *Journal of Orofacial Pain* 12: 7–16
- Svensson P, Graven-Nielsen T, Matre D, Arendt-Nielsen L 1998b Experimental muscle pain does not cause long-lasting increases in resting electromyographic activity. *Muscle and Nerve* 21: 1382–1389
- Svensson P, Wang K, Sessle B J, Arendt-Nielsen L 2004 Associations between pain and neuromuscular activity in the human jaw and neck muscles. *Pain* 109: 225–232
- Tabe H *et al.* 2005 Influence of functional appliances on masticatory muscle activity. *The Angle Orthodontist* 75: 616–624
- Tallgren A, Tryde G 1991 Chewing and swallowing activity of masticatory muscles in patients with a complete upper and a partial lower denture. *Journal of Oral Rehabilitation* 18: 285–299
- Tallgren A, Holden S, Lang B R, Ash Jr M M 1980 Jaw-muscle activity in complete denture wearers—a longitudinal electromyographic study. *Journal of Prosthetic Dentistry* 44: 123–132
- Tallgren A, Tryde G, Mizutani H 1986 Changes in jaw relations and activity of masticatory muscles in patients with immediate complete upper dentures. *Journal of Oral Rehabilitation* 13: 311–324
- Talwar R M, Ellis 3rd E, Throckmorton G S 1998 Adaptations of the masticatory system after bilateral fractures of the mandibular condylar process. *Journal of Oral and Maxillofacial Surgery* 56: 430–439
- Tecco S, Caputi S, Festa F 2007 Electromyographic activity of masticatory, neck and trunk muscles of subjects with different skeletal morphology—a cross-sectional evaluation. *Journal of Oral Rehabilitation* 34: 478–486
- Thomason D B, Booth F W 1990 Atrophy of the soleus muscle by hindlimb unweighting. *Journal of Applied Physiology* 68: 1–12
- Throckmorton G S, Talwar R M, Ellis 3rd E 1999 Changes in masticatory patterns after bilateral fracture of the mandibular condylar process. *Journal of Oral and Maxillofacial Surgery* 57: 500–509
- Tipton K D, Ferrando A A, Williams B D, Wolfe R R 1996 Muscle protein metabolism in female swimmers after a combination of resistance and endurance exercise. *Journal of Applied Physiology* 81: 2034–2038
- Tüz H H, Kisnisci R S, Günhan O 2003 Histomorphometric evaluation of short-term changes in masseter muscle after lengthening the rabbit mandible by distraction osteogenesis. *Journal of Oral and Maxillofacial Surgery* 61: 615–620
- Ueda H M, Ishizuka Y, Miyamoto K, Morimoto N, Tanne K 1998 Relationship between masticatory muscle activity and vertical craniofacial morphology. *The Angle Orthodontist* 68: 233–238
- Ueda H M, Miyamoto K, Saifuddin M, Ishizuka Y, Tanne K 2000 Masticatory muscle activity in children and adults with different facial types. *American Journal of Orthodontics and Dentofacial Orthopedics* 118: 63–68
- van der Meulen J H *et al.* 2005 The effect of rate of distraction osteogenesis on structure and function of anterior digastric muscle fibers. *Plastic and Reconstructive Surgery* 115: 831–837
- van Eijden T M G J 1990 Jaw muscle activity in relation to the direction and point of application of bite force. *Journal of Dental Research* 69: 901–905
- van Eijden T M G J, Turkawski S J J 2001 Morphology and physiology of masticatory muscle motor units. *Critical Reviews in Oral Biology and Medicine* 12: 76–91
- van Eijden T M G J, Korfage J A M, Brugman P 1997 Architecture of the human jaw-closing and jaw-opening muscles. *The Anatomical Record* 248: 464–474
- van Spronsen P H, Weijs W A, Valk J, Prahll-Andersen B, van Ginkel F C 1991 Relationships between jaw muscle cross-sections and craniofacial morphology in normal adults, studied with magnetic resonance imaging. *European Journal of Orthodontics* 13: 351–361
- van Spronsen P H, Weijs W A, Valk J, Prahll-Andersen B, van Ginkel F C 1992 A comparison of jaw muscle cross-sections of long-face and normal adults. *Journal of Dental Research* 71: 1279–1285
- van Wessel T, Langenbach G E J, Brugman P, van Eijden T M G J 2005a Long-term registration of daily muscle activity of juvenile rabbits. *Experimental Brain Research* 162: 315–323
- van Wessel T *et al.* 2005b Fiber-type composition of rabbit jaw muscles is related to their daily activity. *European Journal of Neuroscience* 22: 2783–2791
- Vickers P D 1998 Respiratory obstruction and its role in long face syndrome. *Northwest Dentistry* 77: 19–22
- Visser A, Naeije M, Hansson T L 1995 The temporal/masseter co-contraction: an electromyographic and clinical evaluation of short-term stabilization splint therapy in myogenous CMD patients. *Journal of Oral Rehabilitation* 22: 387–389
- Voudouris J C *et al.* 2003 Condyle-fossa modifications and muscle interactions during Herbst treatment, Part 2. Results and conclusions. *American Journal of Orthodontics and Dentofacial Orthopedics* 124: 13–29
- Weijs W A, Hillen B 1984 Relationships between masticatory muscle cross-section and skull shape. *Journal of Dental Research* 63: 1154–1157
- Weijs W A, Hillen B 1986 Correlations between the cross-sectional area of the jaw muscles and craniofacial size and shape. *American Journal of Physical Anthropology* 70: 423–431
- Wessberg G A, O’Ryan F S, Washburn M C, Epker B N 1981 Neuromuscular adaptation to surgical superior repositioning of the maxilla. *Journal of Maxillofacial Surgery* 9: 117–122
- Westgaard R H, Lomo T 1988 Control of contractile properties within adaptive ranges by patterns of impulse activity in the rat. *The Journal of Neuroscience* 8: 4415–4426
- Whiteley A T, Kendrick G S, Matthews J L 1966 The effects of function on osseous and muscle tissues in the craniofacial area of the rat. *The Angle Orthodontist* 36: 13–17
- Yaffe A, Tal M, Ehrlich J 1991 Effect of occlusal bite-raising splint on electromyogram, motor unit histochemistry and myoneuronal dimensions in rats. *Journal of Oral Rehabilitation* 18: 343–351
- Yang S, Alnaqeeb M, Simpson H, Goldspink G 1997 Changes in muscle fiber type, muscle mass and IGF-I gene expression in rabbit skeletal muscle subjected to stretch. *Journal of Anatomy* 190: 613–622
- Yellich G M, McNamara Jr J A, Ungerleider J C 1981 Muscular and mandibular adaptation after lengthening, detachment, and reattachment of the masseter muscle. *Journal of Oral Surgery* 39: 656–665
- Yu X M, Sessle B J, Vernon H, Hu J W 1995 Effects of inflammatory irritant application to the rat temporomandibular joint on jaw and neck muscle activity. *Pain* 60: 143–149
- Zarrinkelk H M, Throckmorton G S, Ellis 3rd E, Sinn D P 1995 Functional and morphologic alterations secondary to superior repositioning of the maxilla. *Journal of Oral and Maxillofacial Surgery* 53: 1258–1267