

The Coma Cluster – I. A catalogue of magnitudes, colours, ellipticities and position angles for 6724 galaxies in the field of the Coma cluster

J. G. Godwin, N. Metcalfe and J. V. Peach *Department of Astrophysics, University Observatory, South Parks Road, Oxford OX1 3RQ*

Received 1982 March 29

Summary. We describe the measurement of isophotal magnitudes, radii, intensity profiles, ellipticities and $(b-r)$ colours for 6724 galaxies with $b_{26.5} < 21.0$ in a 2.63 degree square area centred on the Coma cluster. The sample is considered essentially complete to $b_{26.5} = 20.0$.

1 Introduction

Since the publication of our photometry of the inner 1.22 degree square of the Coma cluster (Godwin & Peach 1977, hereafter GP) it has become increasingly clear that dynamical and evolutionary studies of the cluster call for photometry over a larger area and to a fainter limit. The studies which have used the GP catalogue include those of White (1977), Quintana (1979), Capelato *et al.* (1980) and Sarazin (1980) into luminosity segregation, that of Thompson & Gregory (1980) into the luminosity function and that of Strimpe & Binney (1979) into the gravitational potential field and the X-ray emission. The work of Abell (1977) showed that the cluster extends over an area at least 3 degrees square and gave a determination of the luminosity function fainter than $m_v = 18$ for the inner part of the cluster. This paper presents a catalogue of 6724 galaxies and probable galaxies in a field 2.63 degrees square to a magnitude limit $b_{26.5} = 21$. For the first time $(b-r)$ colours, ellipticities and major-axis position angles are given for the majority of these galaxies. Particular attention is paid to the estimation of the purity and completeness of the sample as a function of magnitude. The discussion of this catalogue, taken together with fainter photometry of the same field with $21 \leq b_{26.5} < 22$ obtained in the same analysis, is reserved for subsequent papers.

2 Photographic techniques and reductions

The plates used in this investigation, listed in Table 1, were all taken with the Palomar 48-in Schmidt telescope during good conditions in 1976 May. The techniques of hypersensitization, sensitometer calibration and development are all described in detail in our work on A 1367 (Godwin & Peach 1982). An area 14.11 cm square centred on NGC 4874 was scanned on each plate in the form of 16 overlapping square rasters of 1471×1471 measurements using the Herstmoneux PDS 1010A microdensitometer with a resolution of

Table 1. Photographic plates.

| Passband | Emulsion and filter | Exposure (min) | Sky brightness (mag arcsec ⁻²) |
|-----------------|-----------------------|----------------|--|
| Blue, <i>b</i> | IIIa-J (baked) + Wr2C | 90 | 22.73 ± 0.11 |
| Blue, <i>b'</i> | 103a-O + GG13 | 12 | 22.38 ± 0.09 |
| Red, <i>r</i> | 127-04 (baked) + RG1 | 120 | 20.93 ± 0.1 |

25 μm (1.68 arcsec). This area is equivalent to a 2.63 degree square or 6.00 Mpc square at the cluster for $H_0 = 50 \text{ km s}^{-1} \text{ Mpc}^{-1}$ and $q_0 = +1$. The calibration spots were scanned before and after each raster and averaged readings for each spot were used to form the transfer characteristic used in the reduction of that particular square. In most cases a sixth-order polynomial in density versus log intensity was used for 103a-O and a fifth-order for both IIIa-J and 127-04. The standard deviations of the intensities about the mean curves were about 7, 1.5 and 7 per cent respectively. The sky noise was 5 per cent for 103a-O, 1 per cent for IIIa-J and 1.5 per cent for 127-04.

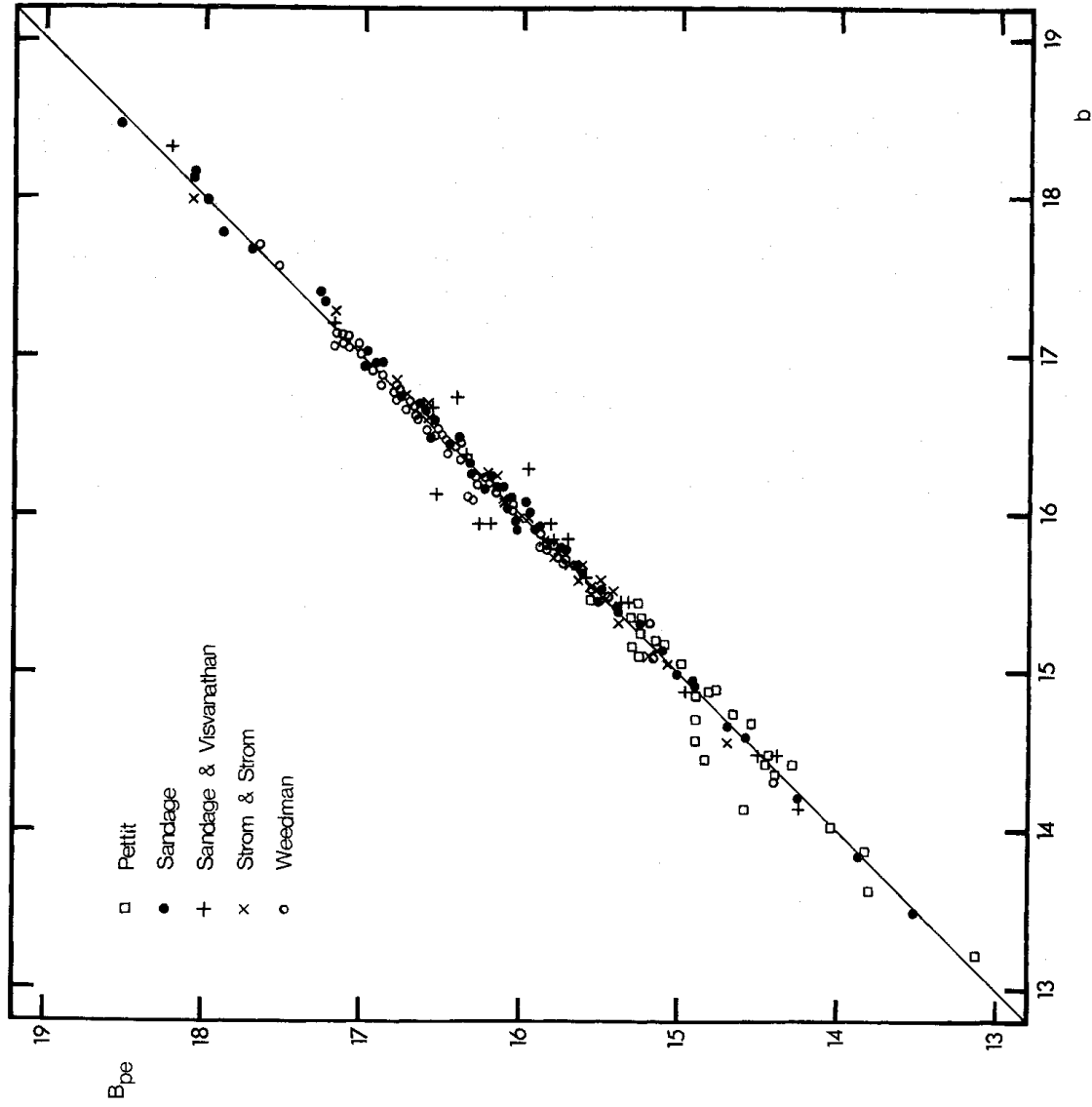

Figure 1. A comparison for 96 galaxies between photoelectric *B*-band magnitudes and the corresponding photographic *b*-band magnitudes integrated within circles of the same projected sizes as the photoelectric apertures.

The general reduction procedures leading to intensity maps, magnitudes and shapes are as described in Godwin & Peach (1977) and Carter & Godwin (1979). The zero point for the b -band magnitude scale was based on photoelectric photometry of 96 galaxies, mostly near the cluster centre, by Pettit (1954), Sandage (1972), Weedman (1975), Sandage & Visvanathan (1978) and Strom & Strom (1978). To extend the usable dynamic range, since the dense inner parts of bright images on IIIa-J exceed the range of the microdensitometer, the two b -band plates were ‘stacked’, the IIIa-J being used for faint isophotes in the range 26.50–24.23 b mag arcsec⁻², the 103a-O above 23.23 b mag arcsec⁻² and an average of both in the overlap region 24.23–23.23 b mag arcsec⁻². The slightly differing passbands of the two emulsion-filter combinations can be shown to have negligible effect for galaxies at the redshift of the cluster. Fig. 1 shows a comparison between the photoelectric magnitudes used to establish the zero point for the b -band scale and the magnitudes obtained by integrating, in each case, the intensity array of the corresponding galaxy image within a circle of the same projected size as the photoelectric aperture. The scale is clearly linear over a wide range, with a formal slope 1.008, and indicates the independent accuracy of the photographic scale defined by the sensitometer. Calculations show that residuals arising from the difference between the photographic b passband and the standard B -band should not exceed ≈ 0.05 mag.

Since a short-exposure r -band plate was not available, and the limited dynamic range of the microdensitometer prevented the measurement of bright magnitudes, it was not possible to obtain the r -band zero point using photoelectric aperture photometry directly. Instead, having fixed the b -band scale, the r -band zero point was then calculated using the photographically-determined b -band surface brightness profiles of 35 galaxies in conjunction with their photoelectric ($B-R$) colours.

For the catalogue two magnitudes have been formed: $b_{26.5}$, integrated within the 26.5 b mag arcsec⁻² isophote, and $r_{24.75}$, integrated within the 24.75 r mag arcsec⁻² isophote. These limiting isophotes, about 3 per cent of the background sky brightness in each case, were chosen for optimum signal-to-noise ratio and, being separated by roughly the mean galaxy colour, they refer to roughly equal metric areas in a given galaxy.

3 Estimates of photometric accuracy and comparison with previous work

The rms deviation in $b_{26.5}$, based on the repeatability of measurements using different scans of the same plates, was 0.13 mag for images brighter than $b_{26.5} = 20$, rising to 0.2 mag in the range $20 \leq b_{26.5} < 21$. The corresponding rms deviation in $r_{24.75}$ was 0.2 mag for images brighter than $r_{24.75} = 18$. Similarly, the rms deviation in isophotal radii $r^* = (a/\pi)^{1/2}$, where a is the area enclosed within the isophote, was 0.5 arcsec in $r^*(b_{26.5})$ and 0.7 arcsec in $r^*(r_{24.75})$. The external errors in $b_{26.5}$, $r_{24.75}$ and colours ($b-r$) are likely to be of order 0.15 mag for images brighter than $b_{26.5} \approx 20$. It is possible to make several comparisons with previous work.

(a) The results of a comparison between photoelectric B -band measurements and simulated aperture photometry of 96 galaxies, using the b -band intensity arrays, have been described in Section 2 and Fig. 1; the rms deviation about the fitted line of slope 1.008 is 0.10 mag. The overall precision of the photoelectric photometry is probably comparable with that of the photographic, much of the scatter arising from systematic differences between observers.

(b) Rood & Baum (1967, 1968) give V -band photographic isophotal magnitudes V_{26} , measured within the 26 V mag arcsec⁻² isophote, for 315 galaxies near the cluster centre. Fig. 2 shows a comparison between V_{26} and $b_{26.5}$ for 311 of these galaxies. The line of unit

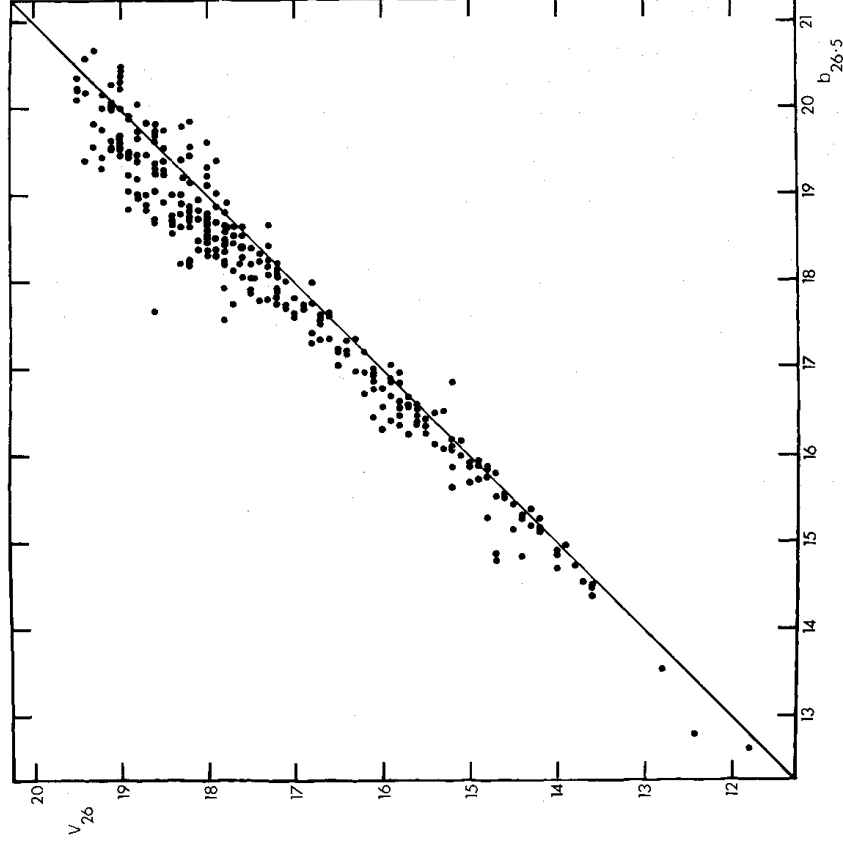

Figure 2. A comparison between Rood & Baum's magnitudes V_{26} and $b_{26.5}$ for 311 galaxies. The line of unit slope represents $(b - V) = 1.0$.

slope represents $(b - V) = 1.0$; the tendency for fainter galaxies to show bluer colours is consistent with the known properties of galaxy colour–magnitude diagrams.

(c) In GP we measured V -band photographic isophotal magnitudes V_{25} for 923 galaxies in a 1.22 degree square area centred on the cluster. Fig. 3 shows a comparison between V_{25} and b_{26} for 868 of these galaxies, the b -band limiting isophote having been adjusted in this case so that galaxies of colour $(b - V) = 1.0$ would approximately obey the relation $V_{25} = b_{26} - 1.0$. It was shown in GP that a serious disagreement existed between V_{25} and Rood & Baum's V_{26} , apparently confirming Ables & Ables' (1972a, b) claim that V_{26} was subject to a scale error in the sense that fainter surface brightnesses were progressively underestimated. Unless the agreement shown in Fig. 2 is the result of a fortuitous cancellation of scale errors in V_{25} and an unexpectedly strong dependence of $(b - V)$ colour upon magnitude, the conclusion must be that Rood & Baum's scale is approximately correct, and that GP and Ables & Ables, whose photometry of NGC4881 persuaded GP to revise their original sensitometer scale, have overestimated faint surface brightnesses. The intensity scale error in GP implied by this discussion is about 8 per cent for galaxies brighter than their completeness limit of $V_{25} = 17.5$.

(d) Abell (1977) gives photographic total magnitudes m_{pg} , measured using an extrafocal technique, for a large number of galaxies in the field studied. Fig. 4 shows a comparison between m_{pg} and $b_{26.5}$ for a representative sample; the line of unit slope is merely schematic because an isophotal magnitude would be expected to be fainter than a total magnitude by an unknown amount which is probably larger for fainter galaxies. The mean difference in magnitudes is $\langle m_{pg} - b_{26.5} \rangle \approx 0.1$ at $b_{26.5} \approx 16.5$ with a rms deviation of 0.4 mag, which is

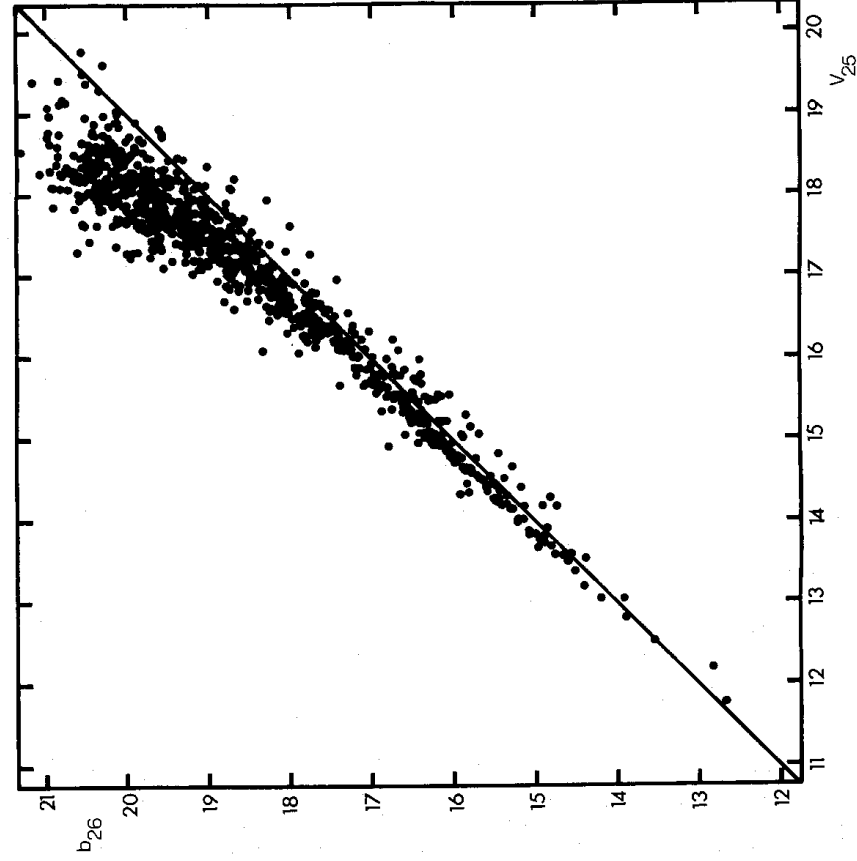

Figure 3. A comparison between V_{25} magnitudes from Godwin & Peach (1977) and b_{26} for 868 galaxies. The line of unit slope represents $(b - V) = 1.0$.

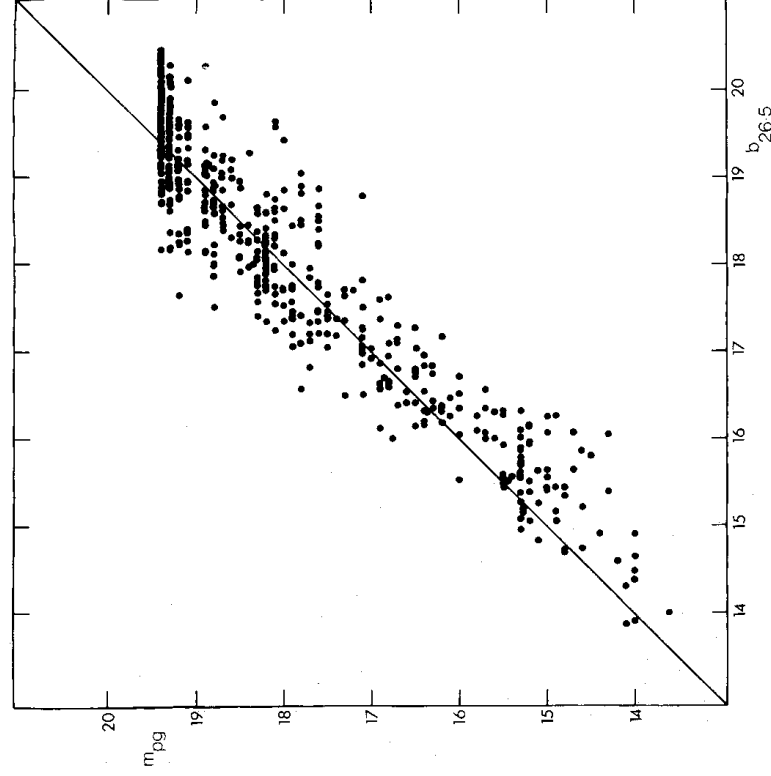
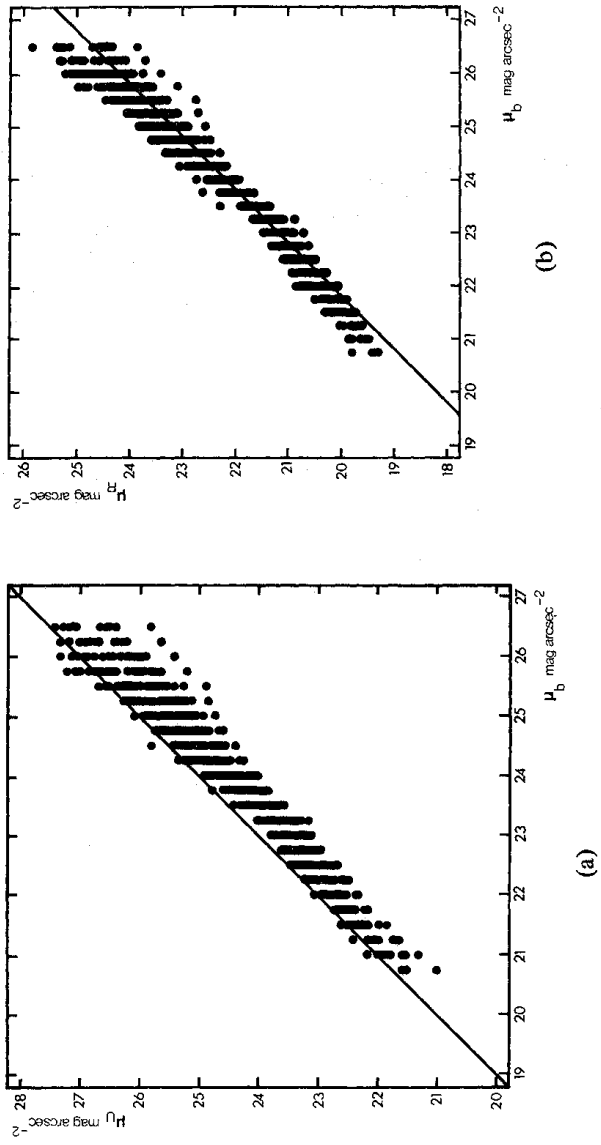
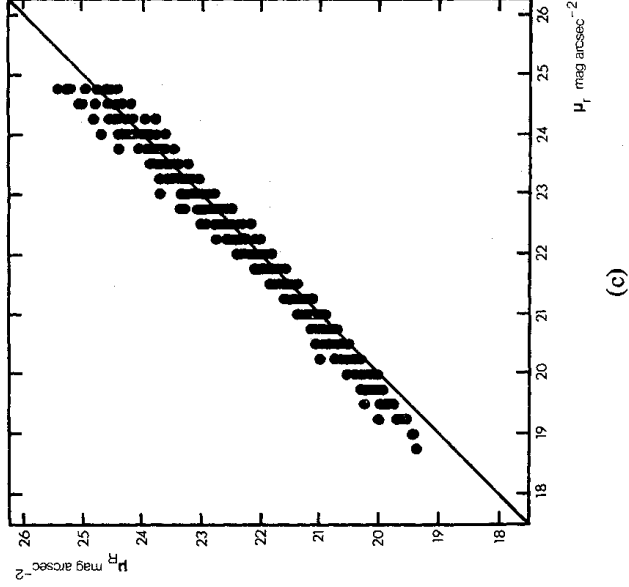

Figure 4. A comparison between Abell's magnitudes m_{pg} and $b_{26.5}$ for a representative sample of galaxies.



(a)

(b)



(c)

Figure 5. Comparison with Strom & Strom's surface photometry. (a) shows their U -band results, extrapolated to the radii r^* of our b -band measurements for 77 galaxies; the line of unit slope represents $(U-b) = 1.0$. (b) shows a comparison of their R -band results with our b -band measurements for 76 galaxies, where the line represents $(b-R) = 1.8$. (c) shows a similar comparison between their R -band results and our r -band measurements for 74 galaxies.

fairly consistent with an extrapolation of the typical radial dependence of magnitude of bright galaxies. At $b_{26.5} \approx 18.5$, however, $\langle m_{pg} - b_{26.5} \rangle \approx 0.0$ with a rms deviation of about 0.5 mag. Although this convergence between total and isophotal magnitudes must suggest a minor systematic error in the extrafocal technique the agreement is quite impressive.

(e) Strom & Strom (1978) give photographic U -band and R -band surface photometry for a number of bright galaxies. In order to avoid differences in methods of defining magnitudes and the effects of photographic saturation, their measurements have been interpolated to give surface brightnesses μ corresponding to the radii r^* of our measurements; isophotes overlapped by other images have been omitted. Fig. 5 shows comparisons

between (a) the Stroms' U -band surface brightness μ_U and our μ_b for which the formal slope is 0.960 ± 0.006 with a rms deviation of 0.31 mag based on the profiles of 77 galaxies; (b) the Stroms' R -band surface brightness μ_R and our μ_b , for which the formal slope is 1.017 ± 0.005 with a rms deviation of 0.29 mag based on 76 galaxies; and (c) μ_R and our μ_r , for which a formal fit to the points for 74 galaxies gives

$$\mu_R(\text{Strom \& Strom}) = (0.981 \pm 0.005)\mu_r + (0.589 \pm 0.117) \text{ mag arcsec}^{-2} \quad (1)$$

with a rms deviation of 0.22 mag. The difference in zero points, amounting to about 0.15 mag over the range of interest, is probably attributable to the use of different photoelectric standards. In each case the agreement in the slopes is excellent except at high r -band surface brightnesses. In both (b) and (c) there is a tendency for the Stroms' R -band surface brightness measurements to lie slightly faintward of the mean line above 21 R mag arcsec $^{-2}$, consistent with their reservations about the accuracy of their measurements in the cores of bright images.

4 Ellipticities and position angles

The typical accuracy of a measurement of ellipticity $\epsilon = (1 - b/a)$, where (b/a) is the axial ratio of the ellipse best approximating the $24r$ mag arcsec $^{-2}$ isophote (or, in the event of an overlap, the lowest undisturbed isophote), is ± 0.1 for images with $r^*(r_{24}) \gtrsim 5$ arcsec. The position angle of the major axis of the ellipse, θ , measured counter-clockwise on the sky from north is determined to within a few degrees for most such images. The r -band measurements of ϵ and θ are almost complete except for galaxies whose images are heavily overlapped by neighbours. Although the general use of r -band values was made unavoidable by a computing error which destroyed most of the b -band values, when no r -band measurement could be made it was possible in a few cases to use one from the b -band. The errors in ϵ and θ for small images [$r^*(r_{24}) < 5$ arcsec] depend critically upon the point spread function and the number of picture elements in the image. The apparent ellipticity of a nearly circular image tends to be overestimated because of noise due in part to unresolved images, which leads to an apparent shortfall of galaxies with $\epsilon < 0.1$. Similarly, the point spread function tends to decrease the apparent ellipticity of small elongated galaxies. ϵ and θ for small images have not been included in the catalogue.

5 Discrimination between galaxies and stars; completeness

A list was formed of all images in the field with magnitude $b_{26.5} \leq 22.0$ and radius $r^*(b_{26}) > 1$ arcsec at the 26 b mag arcsec $^{-2}$ isophote. Of these 14 270 images brighter than $b_{26.5} = 21.0$ were examined on the IIIa-J plate by two of us (NM and JVP) independently and marked as 'galaxy', 'probable galaxy' or other. In doubtful cases or in the event of initial disagreement between the observers the 103a-O plate or the 127-04 plate were inspected. The final list of objects to be included in the catalogue contains 6205 galaxies, 146 double galaxies and 2 triple galaxies, together with 350 probable galaxies and 21 probable double galaxies, a total of 6724 objects. Some idea of the consistency of the procedure may be gained through comparisons of the type assigned to images in overlapping areas of the field, for which estimates were made more than once. There are 996 such images, amongst which 17 discrepancies occurred between estimates agreed between the observers at different times. Scaling to the total area would imply that estimates agreed between two observers on one occasion would disagree with those on another in less than 2 per cent of cases; of these about half would be in the interval $20.5 \leq b_{26.5} < 21.0$.

A further indication of the accuracy of the discrimination, in particular of the number of galaxies marked as stars or vice versa and images missed because of occultations, limited resolution or low surface brightness, may be obtained by comparison with GP where the same method was used. The GP complete sample of 497 galaxies to $V_{25} = 17.5$ was examined by Thompson & Gregory (1980) using plates of image scale $18.55 \text{ arcsec mm}^{-1}$, some 3.5 times that of both GP and the present work. Thompson & Gregory found that 10 of the sample were in fact stars, multiple stars or star-galaxy blends, an error rate of 2 per cent. It is argued below that the $V_{25} = 17.5$ limit in GP corresponds for this purpose to $b_{26.5} = 20.0$ in this work and it is unlikely that the error rate to this limit significantly exceeds that in GP. A comparison of all 923 galaxies of GP with the present work gives 53 discrepancies in all. Twenty-three of these are GP objects which are either fainter than $b_{26.5} = 21$, have been confused with neighbouring images or are plate defects in GP. Of the remaining 30, six are stars as given by Gregory & Thompson, four are stars blended with faint ($b_{26.5} > 21$) galaxies and the remaining 22 are clearly stars. It should be noted that none of these 22 was in the GP statistical sample ($V_{25} \leq 17.5$). The error rate in the GP catalogue is therefore about 2 per cent for the statistical sample and 5 per cent for the whole catalogue. The error rate in the present catalogue is similarly estimated at about 2 per cent to $b_{26.5} = 20.0$ and 5 per cent to $b_{26.5} = 21.0$. The bulk of these errors would be expected to occur in the 'probable galaxy' subset of the sample.

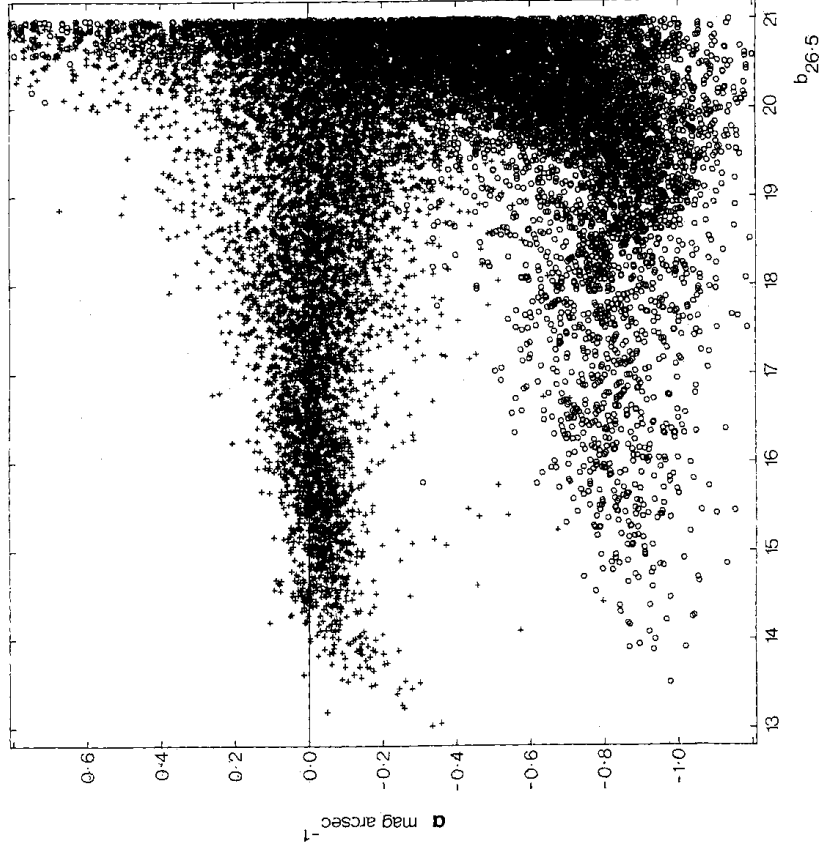

Figure 6. A plot of α_b against $b_{26.5}$ for all 14 270 images in the search list. The point spread function was represented by the polynomial

$$\begin{aligned} \mu_b = & -1.1476r^* + 1.0848r^{*2} - 0.20456r^{*3} + 0.018954r^{*4} - 0.00095471r^{*5} \\ & + 0.000025016r^{*6} - 0.00000026696r^{*7} \text{ mag arcsec}^{-2} \end{aligned}$$

where r^* is arcsec. Images judged to be galaxies or probable galaxies are marked as open circles.

The above estimates depend upon a visual judgement as to which images on the plate are galaxies and are, therefore, subjective. It is possible to gain some insight into the probable reliability of the present sample through the use of the objective methods used in Carter & Godwin (1979) and Godwin & Peach (1982). They also have a bearing on the reliability of the objective techniques over the magnitude range $21 \leq b_{26.5} < 22$ for which image parameters are also available. Again defining the slope parameter α_b , mag arcsec^{-1} as the slope of the logarithmic brightness residuals of each image against a polynomial representing the standard stellar profile, Fig. 6 shows the slopes of the images of the catalogue sample plotted against $b_{26.5}$, together with those of all stars in the sample area, to $b_{26.5} = 21$. There is almost total separation between the star and galaxy sequences brightward of $b_{26.5} \approx 19$. For fainter magnitudes the dispersion in α_b for the galaxy sequence increases and its mean value tends towards the stellar. Using a particular value of α_b as a galaxy–star discriminator it is possible to use the data of Fig. 6 to calculate two quantities: the *completeness* of the resulting galaxy sample to a given magnitude limit, and the contamination of that sample by stars expressed as a percentage of the number of stars to the total number of images, again to a given magnitude limit. Both of these quantities are based upon the subjective discrimination and in particular take no account of contributions to incompleteness intrinsic to the measuring procedure, which are discussed below. The completeness is plotted in Fig. 7(a) as a function of limiting magnitude for four values of α_b corresponding to the range of reasonable choices for automatic discrimination. In Fig. 7(b) the contamination is plotted for the same values of α_b . Obviously the completeness is largest for $\alpha_b < 0.0 \text{ mag arcsec}^{-1}$, as is the contamination which turns over near $b_{26.5} = 19$ as the surface density of galaxies overtakes that of stars. The choice of $\alpha_b < -0.2 \text{ mag arcsec}^{-1}$ gives 84 per cent completeness with 10 per cent contamination, and $\alpha_b < -0.4 \text{ mag arcsec}^{-1}$ gives 66 per cent completeness with 4 per cent contamination to $b_{26.5} = 21.0$. A reasonable extrapolation suggests that this procedure could give a sample of galaxies to the fainter limit $b_{26.5} = 22.0$ complete in this sense to more than 50 per cent with a contamination of less than 10 per cent.

The above definition of incompleteness ignores the number of galaxies missed in the reductions. Those lost from the catalogue as a result of occultations or blending with other images is probably about 10, considering the area of the field for which the outer parts of bright galaxies or halation around bright stars makes the detection of faint galaxies

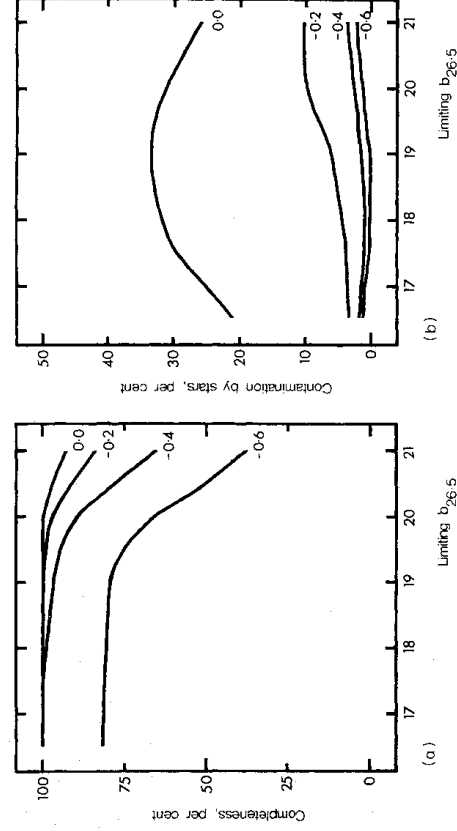

Figure 7. An illustration of automatic star–galaxy discrimination using α_b : (a) the completeness of the galaxy sample as a function of limiting $b_{26.5}$ magnitude for four values of α_b mag arcsec^{-1} ; (b) the percentage contamination of the galaxy sample by stars as a function of limiting $b_{26.5}$ magnitude.

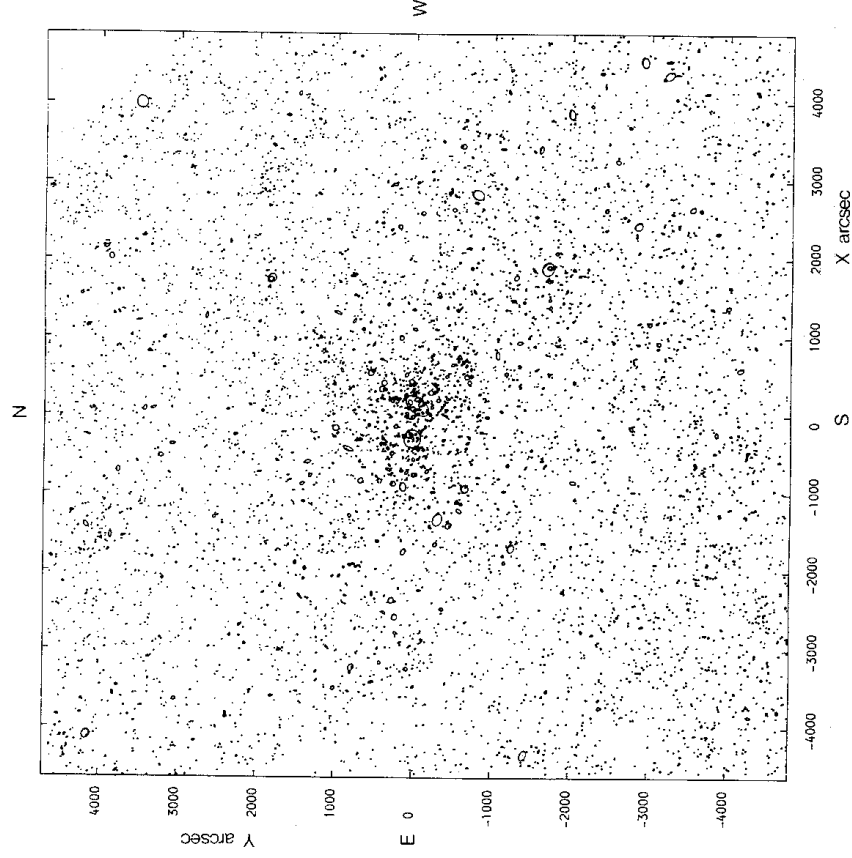

Figure 8. A map of the area studied: each galaxy is represented by an ellipse of area equal to the b -band image and, since the b -band shape measurements are incomplete, with the ellipticity and orientation of the r -band image. Galaxies whose images are heavily overlapped are marked as squares. The tip of the north-west corner of the square was masked off for the intensity calibration.

impossible. The number of compact galaxies classified as stars, and undetected galaxies of low surface brightness, is more difficult to judge since it depends critically upon the luminosity function and upon the distribution of types with magnitude in both the cluster and in the field. The limit at which serious incompleteness in the catalogue sets in is in the interval $20 \leq b_{26.5} < 21$. There is a sharp drop of 25 per cent in the number of galaxies with $20.5 \leq b_{26.5} < 21$ compared with $20 \leq b_{26.5} < 20.5$ which must be a considerable underestimate of the proportion missing in this last 0.5 mag; indeed a rough extrapolation of number per 0.5 mag interval to $b_{26.5} = 21$ suggests that the shortfall exceeds 50 per cent. A working limit for the use of the catalogue as a statistical sample is best chosen at $b_{26.5} = 20.0$ at which it is judged complete at the level of a few per cent and at which a similar upper limit may safely be set to errors of discrimination.

6 The catalogue

The Appendix (*Microfiches* MN 202/1 and 2) lists for each object finally selected as a galaxy or probable galaxy:

- (a) an identification number, followed by a question mark if a 'probable';
- (b) and (c) the X and Y positions in arcsec relative to the approximate cluster centre ($\alpha = 12^{\text{h}} 57^{\text{m}} .3$; $\delta = +28^{\circ} 14'.4$ (1950.0)), increasing westwards and northwards respectively;
- (d) $b_{26.5}$, an asterisk indicating an overlapped image;

- (e) $r^*(b_{26.5})$ in arcsec;
- (f) $r_{24.75}$, an asterisk indicating an overlapped image (bright r -band magnitudes are omitted because of the limited range of surface brightness measurement);
- (g) $r^*(r_{24.75})$ in arcsec;
- (h) and (i) the $(b-r)$ colour, together with $r^*(b-r)$ in arcsec, the isophotal outer radius of the area over which it is defined; an asterisk indicates that the images have been ‘cored’ to avoid regions of high r -band surface brightness in the calculation of $(b-r)$;
- (j) ϵ ;
- (k) θ deg;
- (l) α_b mag arcsec $^{-1}$ for the b -band image (the rms dispersion in α_b , based on measurements from overlapping scan areas, is about 0.05 mag arcsec $^{-1}$);
- (m) γ_b mag, the amount by which the central surface brightness of the b -band image fell short of that which would have been expected for a stellar image with the same number of points measured;
- (n) the number of points measured, n ;
- (o) the GP number;
- (p) the Rood & Baum number;
- (q) comments; in cases where an object has been marked as ‘double’ or ‘triple’ the photometric data refer to the combined image of its components.

Fig. 8 shows a map of the catalogue.

7 Acknowledgments

We again thank the Director of the Hale Observatories for the continued support of our work through generous allocations of observing time. Most of the reductions were carried out using the Rutherford node of the Starlink system. NM has been supported by a SERC Studentship.

References

- Abell, G. O., 1977. *Astrophys. J.*, **213**, 327.
- Ables, H. D. & Ables, P. G., 1972a. *AAS Photo-Bull.*, **6**, 8.
- Ables, H. D. & Ables, P. G., 1972b. *Astr. J.*, **77**, 642.
- Capelato, H. V., Gerbal, D., Mathez, G., Mazure, A., Salvador-Solé, E. & Sol, H., 1980. *Astrophys. J.*, **241**, 521.
- Carter, D. & Godwin, J. G., 1979. *Mon. Not. R. astr. Soc.*, **187**, 711.
- Godwin, J. G. & Peach, J. V., 1977. *Mon. Not. R. astr. Soc.*, **181**, 323.
- Godwin, J. G. & Peach, J. V., 1982. *Mon. Not. R. astr. Soc.*, **200**, 733.
- Pettit, E., 1954. *Astrophys. J.*, **120**, 413.
- Quintana, H., 1979. *Astr. J.*, **84**, 15.
- Rood, H. J. & Baum, W. A., 1967. *Astr. J.*, **72**, 398.
- Rood, H. J. & Baum, W. A., 1968. *Astr. J.*, **73**, 442.
- Sandage, A., 1972. *Astrophys. J.*, **176**, 21.
- Sandage, A. & Visvanathan, N., 1978. *Astrophys. J.*, **233**, 707.
- Sarazin, C. L., 1980. *Astrophys. J.*, **236**, 75.
- Strimpel, O. & Binney, J., 1979. *Mon. Not. R. astr. Soc.*, **188**, 883.
- Strom, K. M. & Strom, S. E., 1978. *Astr. J.*, **83**, 73.
- Thompson, L. A. & Gregory, S. A., 1980. *Astrophys. J.*, **242**, 1.
- Weedman, D. W., 1975. *Astrophys. J.*, **195**, 587.
- White, S. D. M., 1977. *Mon. Not. R. astr. Soc.*, **179**, 33.

Appendix: a catalogue of magnitudes, colours, ellipticities and position angles for 6724 galaxies in the field of the Coma cluster

The catalogue appears on *Microfiches* MN 202/1 and 2. The captions are as follows.

- (a) Identification number.
- (b) X arcsec.
- (c) Y arcsec.
- (d) $b_{26.5}$.
- (e) $r^*(b_{26.5})$ arcsec.
- (f) $r_{24.75}$.
- (g) $r^*(r_{24.75})$ arcsec.
- (h) $(b-r)$.
- (i) $r^*(b-r)$ arcsec.
- (j) ϵ .
- (k) θ deg.
- (l) α_b mag arcsec⁻¹.
- (m) γ_b mag.
- (n) n .
- (o) GP number.
- (p) Rood & Baum number.
- (q) Comments.

The asterisks and question marks are explained in the text.

Monthly Notices
of the
ROYAL
ASTRONOMICAL SOCIETY

VOL. 202, NO. 1, 1983

The Coma Cluster - I. A catalogue of magnitudes, colours,
ellipticities and position angles for 6724 galaxies in the
field of the Coma cluster

J.G. Godwin, N. Metcalfe and J.V. Peach

© The Royal Astronomical Society

Published for
the Royal Astronomical Society
by
Blackwell Scientific Publications Ltd
Osney Mead
Oxford
OX2 0EL

The microfiches are 105 × 148mm archivally permanent silver halide film
produced to internationally accepted standards in the NMA 98-image format

Microfiches produced by Micromedia, Bicester, Oxon

| | | | | | | | | | | | |
|-----|-------|-------|--------|------|--------|------|------|------|-------|------|-------|
| 1 | -4639 | 3764 | 20.09 | 6.0 | 18.90 | 4.5 | 1.38 | 4.3 | -0.73 | 1.0 | 7 |
| 2 | -4631 | 4563 | 18.81 | 6.9 | 16.82 | 7.4 | 1.97 | 6.4 | 0.3 | 66 | 2.8 |
| 3 | -4621 | 3070 | 20.41 | 4.5 | 17.99 | 6.3 | 2.17 | 3.7 | 0.3 | 11 | 0.49 |
| 4 | -4617 | 3370 | 20.27 | 4.2 | 18.42 | 4.7 | 1.75 | 3.7 | -0.26 | 0.9 | 7 |
| 5 | -4617 | 3666 | 18.82 | 8.2 | 16.84 | 8.6 | 1.95 | 6.3 | 0.4 | 149 | 0.78 |
| 6 | -4615 | 2979 | 20.32 | 4.8 | 18.41 | 4.8 | 1.87 | 3.5 | -0.53 | 0.3 | 8 |
| 7 | -4612 | 2880 | 20.02 | 5.0 | 18.16 | 5.2 | 1.85 | 4.3 | 0.4 | 80 | 0.74 |
| 8 | -4591 | 4129 | 18.00 | 9.1 | 16.54 | 8.4 | 1.48 | 8.1 | 0.2 | 41 | 0.76 |
| 9 | -4588 | -46 | 20.49 | 4.6 | 18.47 | 5.2 | 1.91 | 3.8 | 0.4 | 107 | 0.51 |
| 10 | -4585 | 3736 | 20.44 | 4.3 | 18.72 | 4.2 | 1.70 | 3.4 | -0.66 | 0.5 | 7 |
| 11 | -4583 | 1207 | 20.37 | 5.3 | 19.54 | 3.9 | | | -0.78 | 0.9 | 6 |
| 12 | -4581 | -1721 | 20.25 | 5.5 | 18.51 | 5.4 | 1.74 | 4.0 | 0.3 | 7 | -0.73 |
| 13 | -4581 | 3610 | 20.81 | 3.8 | 19.71 | 3.3 | 1.16 | 3.1 | -0.35 | 0.1 | 7 |
| 14? | -4580 | 4206 | 20.85 | 4.1 | 19.02 | 4.6 | 1.64 | 3.3 | -0.62 | 0.7 | 5 |
| 15 | -4572 | -2285 | 20.71 | 4.0 | 19.10 | 4.1 | 1.54 | 3.1 | -0.45 | 0.5 | 6 |
| 16 | -4571 | -3675 | 20.66 | 4.0 | 18.91 | 4.3 | 1.58 | 3.3 | -0.04 | -0.2 | 8 |
| 17 | -4568 | -3294 | 20.98 | 4.0 | 18.92 | 5.1 | 1.57 | 2.8 | 0.3 | 52 | -0.25 |
| 18 | -4568 | 3502 | 20.92 | 3.9 | 19.17 | 4.4 | 1.57 | 3.5 | -0.75 | 0.2 | 6 |
| 19 | -4566 | -2157 | 20.73 | 4.5 | 19.64 | 4.2 | 1.08 | 3.7 | -0.68 | 0.7 | 5 |
| 20 | -4566 | 3768 | *16.32 | 17.3 | *14.77 | 17.2 | 1.55 | 15.6 | 0.7 | 49 | -1.02 |
| 21 | -4564 | -4571 | 20.97 | 4.1 | 19.30 | 4.1 | 1.66 | 3.0 | -0.50 | 0.3 | 5 |
| 22 | -4562 | -4281 | 18.93 | 6.2 | 17.42 | 7.3 | 1.39 | 5.7 | 0.5 | 140 | -0.66 |
| 23 | -4562 | -2365 | 20.70 | 3.4 | 18.72 | 4.7 | 1.72 | 3.4 | -0.53 | 0.7 | 6 |
| 24 | -4561 | 2468 | 19.16 | 5.3 | 17.50 | 6.1 | 1.59 | 4.7 | 0.0 | 75 | -0.34 |
| 25 | -4560 | -2558 | 19.20 | 7.6 | 16.85 | 8.1 | 2.35 | 6.6 | 0.1 | 63 | -0.97 |
| 26 | -4558 | -515 | 20.93 | 4.2 | 19.03 | 5.1 | 1.58 | 3.3 | 0.3 | 63 | -0.27 |
| 27 | -4557 | 4064 | 19.91 | 6.7 | 19.23 | 5.0 | | | -1.03 | 1.4 | 6 |
| 28 | -4552 | 764 | 20.34 | 4.6 | 18.82 | 4.3 | 1.55 | 3.8 | -0.77 | 0.7 | 7 |
| 29 | -4551 | -4621 | 20.71 | 3.9 | 19.35 | 4.1 | 1.22 | 3.1 | -0.20 | 0.3 | 6 |
| 30 | -4551 | -173 | 20.90 | 3.8 | 19.47 | 3.7 | 1.44 | 3.4 | -0.76 | 0.7 | 5 |
| 31 | -4548 | 2812 | 20.70 | 4.0 | 19.58 | 3.9 | 1.13 | 3.7 | -0.57 | 1.2 | 5 |
| 32 | -4546 | -3330 | 19.52 | 6.9 | 17.17 | 7.8 | 2.32 | 5.6 | 0.5 | 41 | -0.92 |
| 33 | -4544 | 4239 | 20.90 | 4.0 | 19.23 | 4.2 | 1.56 | 3.3 | -0.32 | 0.4 | 5 |
| 34 | -4542 | -22 | 20.53 | 4.3 | 18.90 | 5.2 | 1.40 | 3.5 | 0.3 | 176 | -0.57 |
| 35 | -4541 | -3186 | *18.52 | 11.6 | 16.76 | 11.9 | 1.73 | 9.8 | 0.3 | 3 | -1.19 |
| 36 | -4536 | 14 | 20.54 | 4.4 | 18.49 | 5.6 | 1.73 | 3.3 | 0.2 | 28 | -0.24 |
| 37 | -4535 | 4395 | 20.41 | 4.7 | | | | | -0.75 | 0.9 | 6 |
| 38 | -4528 | -330 | 20.97 | 3.5 | 18.93 | 4.3 | 1.82 | 2.8 | -0.29 | 0.1 | 6 |
| 39 | -4525 | 2926 | 20.21 | 4.5 | 18.66 | 5.0 | 1.46 | 4.0 | 0.2 | 45 | -0.61 |
| 40 | -4521 | -3515 | 20.77 | 3.6 | *19.23 | 4.0 | 1.32 | 2.8 | -0.11 | 0.1 | 7 |
| 41 | -4520 | 3908 | 20.88 | 4.1 | 19.93 | 3.1 | | | -0.62 | 0.6 | 5 |
| 42 | -4518 | -4060 | 20.55 | 4.0 | *18.84 | 4.9 | 1.43 | 3.5 | -0.61 | 0.5 | 7 |
| 43 | -4517 | -4656 | 20.43 | 4.2 | 18.65 | 4.7 | 1.66 | 3.7 | -0.38 | 0.7 | 7 |
| 44 | -4513 | -3107 | *18.30 | 10.6 | 16.80 | 10.5 | 1.49 | 9.3 | 0.5 | 55 | -0.91 |
| 45 | -4512 | -727 | 20.99 | 4.3 | *19.52 | 4.3 | 1.48 | 4.0 | -0.89 | 0.3 | 4 |
| 46 | -4511 | -2442 | 19.49 | 6.1 | 17.66 | 6.8 | 1.73 | 5.2 | 0.2 | 42 | -0.80 |
| 47 | -4508 | -156 | 20.57 | 4.6 | 19.07 | 4.2 | 1.56 | 4.1 | -0.88 | 1.0 | 5 |
| 48 | -4508 | 3200 | *20.37 | 5.0 | *18.04 | 5.6 | 2.27 | 4.3 | 0.0 | 45 | -0.57 |
| 47 | -4506 | -1990 | 20.43 | 4.8 | 18.23 | 5.5 | 2.13 | 3.7 | 0.1 | 121 | -0.03 |
| 50? | -4505 | -4035 | 20.37 | 4.4 | 18.05 | 5.1 | 2.21 | 3.7 | 0.2 | 4 | -0.62 |
| 51 | -4505 | -713 | 19.42 | 8.4 | *17.67 | 8.4 | 1.72 | 7.0 | 0.3 | 52 | -0.98 |
| 52 | -4502 | -1720 | 20.97 | 4.6 | 19.98 | 3.4 | | | 0.57 | -0.2 | 5 |
| 53 | -4500 | 3771 | 20.30 | 4.1 | 18.69 | 4.5 | 1.51 | 3.4 | -0.08 | 0.0 | 9 |
| 54 | -4499 | 3198 | *19.49 | 6.6 | *17.58 | 6.5 | 1.93 | 5.6 | 0.2 | 105 | -0.64 |

double

| | | | | | | | | | | | | | |
|------|-------|-------|--------|-----|--------|-----|------|-----|-------|------|-------|------|----|
| 55 | -4496 | -2120 | 20.94 | 4.2 | 18.96 | 4.5 | 1.88 | 3.7 | -0.80 | 0.8 | 4 | | |
| 56 | -4496 | 4343 | 20.93 | 4.7 | 19.47 | 4.4 | 1.40 | 3.4 | -0.14 | 0.0 | 5 | | |
| 57 | -4495 | -1571 | 20.83 | 4.2 | 19.39 | 3.9 | 1.55 | 3.1 | -0.36 | 0.2 | 7 | | |
| 58 | -4495 | 439 | 20.64 | 4.2 | 18.80 | 4.6 | 1.77 | 3.3 | -0.15 | 0.2 | 7 | | |
| 59 | -4489 | -4287 | 20.69 | 3.9 | 18.72 | 4.6 | 1.77 | 3.3 | -0.15 | 0.2 | 7 | | |
| 60 | -4484 | -3786 | 20.91 | 4.2 | 18.52 | 5.3 | 2.20 | 2.8 | 0.3 | 3 | 0.36 | 0.2 | 5 |
| 61 | -4484 | -3155 | 19.65 | 5.0 | 17.63 | 5.7 | 1.93 | 4.2 | 0.2 | 145 | -0.59 | 0.9 | 10 |
| 62 | -4484 | -2012 | 20.23 | 4.9 | 16.76 | 4.5 | 1.48 | 3.8 | -0.71 | 0.9 | 7 | | |
| 63 | -4484 | -1030 | 19.05 | 9.5 | 17.35 | 8.7 | 1.77 | 7.8 | 0.3 | 10 | -1.02 | 3.0 | 7 |
| 64 | -4483 | 2075 | 19.16 | 5.3 | 17.69 | 5.3 | 1.45 | 4.6 | 0.1 | 135 | -0.54 | 0.9 | 12 |
| 65 | -4482 | -4010 | 19.74 | 6.0 | 17.16 | 7.2 | 2.54 | 4.9 | 0.2 | 93 | -0.68 | 1.2 | 8 |
| 66 | -4482 | -2556 | 20.14 | 4.7 | 18.73 | 4.7 | 1.34 | 3.8 | -0.54 | 0.7 | 8 | | |
| 67 | -4482 | -2042 | 20.79 | 4.0 | 19.13 | 4.5 | 1.52 | 3.8 | -0.74 | 0.7 | 5 | | |
| 68 | -4481 | -2329 | 20.85 | 4.0 | 18.99 | 4.5 | 1.71 | 3.1 | 0.14 | 0.2 | 6 | | |
| 69 | -4475 | -1527 | 19.61 | 6.3 | 17.20 | 7.6 | 2.32 | 5.2 | 0.3 | 139 | -0.76 | 1.5 | 8 |
| 70 | -4475 | -1508 | 20.23 | 4.1 | 18.04 | 5.7 | 1.96 | 3.7 | 0.3 | 106 | -0.47 | 0.7 | 8 |
| 71 | -4475 | -1408 | 18.64 | 8.7 | 16.54 | 9.0 | 2.10 | 7.5 | 0.5 | 63 | -0.90 | 3.1 | 10 |
| 72 | -4474 | -2442 | 20.77 | 3.9 | 18.74 | 4.6 | 1.80 | 2.8 | -0.07 | 0.0 | 7 | | |
| 73 | -4472 | -4689 | *19.54 | 5.3 | 17.79 | 5.0 | 1.72 | 4.6 | 0.2 | 98 | -0.63 | 1.1 | 10 |
| 74 | -4472 | 1834 | 20.53 | 4.2 | 18.56 | 4.6 | 1.92 | 3.8 | -0.43 | 0.4 | 7 | | |
| 75 | -4471 | -325 | 20.42 | 4.0 | *19.13 | 4.5 | 1.16 | 3.8 | 0.25 | 0.2 | 8 | | |
| 76 | -4471 | 2395 | 20.63 | 5.3 | | | | | -0.40 | 0.9 | 4 | | |
| 77 | -4470 | -577 | 18.98 | 7.1 | 17.16 | 7.5 | 1.81 | 6.0 | 0.1 | 17 | -0.82 | 2.8 | 9 |
| 78 | -4468 | -2866 | 20.93 | 4.4 | 18.68 | 4.9 | 1.77 | 3.9 | -0.72 | 0.8 | 6 | | |
| 79 | -4466 | 2193 | 20.70 | 4.6 | 19.18 | 4.5 | 1.49 | 3.8 | -0.67 | 0.7 | 5 | | |
| 80 | -4466 | 3748 | 20.43 | 4.4 | 18.01 | 5.5 | 2.31 | 3.9 | 0.2 | 0 | -0.58 | 0.6 | 7 |
| 81 | -4465 | -2376 | 20.26 | 5.0 | 17.43 | 7.5 | 2.58 | 4.3 | 0.3 | 8 | -0.73 | 0.8 | 7 |
| 82 | -4464 | -3838 | 20.91 | 4.1 | 19.65 | 3.9 | 1.25 | 3.4 | 0.16 | -0.1 | 6 | | |
| 83 | -4461 | -2400 | *20.23 | 4.9 | *18.17 | 6.0 | 1.88 | 4.3 | 0.1 | 97 | -0.68 | 0.7 | 7 |
| 84 | -4459 | -647 | 18.86 | 7.6 | 16.62 | 8.9 | 2.17 | 6.5 | 0.3 | 127 | -0.77 | 1.4 | 12 |
| 85 | -4454 | -4798 | 20.98 | 4.6 | 19.18 | 4.4 | 1.82 | 3.0 | 0.37 | 0.2 | 4 | | |
| 86 | -4454 | -3419 | *20.15 | 6.8 | 18.09 | 7.6 | 1.81 | 5.1 | 0.0 | 54 | -1.12 | 1.5 | 3 |
| 87 | -4449 | -4129 | 20.04 | 5.1 | *17.96 | 5.9 | 1.99 | 4.1 | 0.1 | 47 | -0.27 | 0.2 | 9 |
| 88 | -4448 | 2734 | 19.99 | 5.7 | 17.94 | 5.9 | 2.00 | 4.5 | 0.3 | 57 | -0.73 | 0.7 | 8 |
| 89 | -4446 | 30 | 20.35 | 4.3 | 19.04 | 4.9 | 1.18 | 4.1 | -0.72 | 0.8 | 7 | | |
| 90 | -4441 | -1629 | 20.87 | 4.6 | 18.81 | 4.8 | 2.05 | 3.3 | -0.41 | 0.3 | 5 | | |
| 91 | -4439 | 847 | 20.87 | 3.7 | 18.18 | 4.5 | 2.57 | 2.8 | 0.01 | 0.0 | 7 | | |
| 92 | -4438 | -1236 | 20.01 | 4.8 | 18.33 | 5.4 | 1.56 | 4.2 | 0.1 | 4 | -0.62 | 1.0 | 8 |
| 93 | -4436 | -3438 | 20.13 | 5.0 | 18.43 | 4.7 | 1.73 | 4.4 | -0.88 | 1.2 | 7 | 3 | |
| 94 | -4433 | -1402 | *20.63 | 5.8 | 19.45 | 4.0 | | | -0.94 | 0.7 | 3 | | |
| 95 | -4430 | 2103 | *20.39 | 5.5 | *18.31 | 6.1 | 1.95 | 4.3 | 0.2 | 111 | -0.73 | 0.4 | 6 |
| 96 | -4429 | -3116 | *20.11 | 5.4 | *18.00 | 6.2 | 2.06 | 4.6 | 0.4 | 90 | -0.29 | -0.1 | 4 |
| 97 | -4429 | 882 | 20.29 | 4.6 | 17.76 | 6.3 | 2.35 | 4.1 | 0.2 | 44 | -0.68 | 0.9 | 7 |
| 98 | -4427 | 2009 | 19.89 | 6.6 | 18.22 | 6.4 | 1.69 | 5.3 | 0.3 | 113 | -0.86 | 1.1 | 7 |
| 99 | -4426 | -1595 | 20.12 | 4.2 | 18.14 | 5.5 | 1.79 | 3.9 | 0.3 | 154 | -0.47 | 0.9 | 8 |
| 100 | -4424 | -3121 | *20.67 | 4.2 | *18.21 | 5.3 | 2.32 | 3.5 | 0.4 | 45 | -0.12 | 0.0 | 2 |
| 101 | -4423 | 132 | 20.67 | 4.3 | 19.07 | 4.2 | 1.58 | 3.5 | -0.50 | 0.5 | 6 | | |
| 102 | -4422 | -2022 | 19.93 | 6.4 | 18.54 | 6.2 | 1.44 | 5.4 | 0.3 | 150 | -0.98 | 1.5 | 6 |
| 103? | -4421 | -1877 | 19.38 | 5.8 | 17.93 | 5.7 | 1.41 | 4.1 | 0.2 | 8 | -0.23 | 0.3 | 12 |
| 104 | -4419 | 73 | 20.48 | 4.8 | *19.17 | 3.6 | | | -0.61 | 0.2 | 7 | | |
| 105 | -4419 | 2403 | 19.90 | 5.8 | 18.77 | 5.1 | 1.19 | 5.1 | 0.2 | 172 | -0.95 | 1.6 | 7 |
| 106 | -4418 | 1752 | 20.08 | 5.7 | 18.47 | 6.0 | 1.54 | 5.1 | 0.3 | 3 | -0.76 | 0.8 | 7 |
| 107 | -4416 | -4565 | 20.81 | 4.6 | 19.14 | 4.8 | 1.53 | 3.5 | -0.01 | 0.0 | 6 | | |
| 108 | -4415 | -2488 | 20.53 | 4.3 | 19.57 | 3.4 | | | -0.79 | 0.8 | 6 | | |
| 109 | -4412 | 4472 | *19.86 | 5.4 | *17.79 | 6.5 | 1.95 | 4.6 | 0.3 | 7 | -0.73 | 0.7 | 9 |

double

| | | | | | | | | | | | | | |
|------|-------|-------|--------|------|--------|------|-------|------|-----|-------|-------|------|----|
| 110 | -4407 | -1442 | *20.71 | 4.8 | *18.71 | 4.6 | 2.02 | 4.2 | | -0.62 | 0.6 | 5 | |
| 111 | -4406 | -2243 | 20.69 | 4.4 | 18.83 | 5.0 | 1.58 | 3.0 | | 0.50 | -0.4 | 8 | |
| 112 | -4406 | 2044 | 20.97 | 3.4 | *19.14 | 4.9 | 1.39 | 3.1 | | -0.53 | 0.4 | 6 | |
| 113 | -4406 | 3899 | 19.94 | 5.0 | 18.60 | 5.2 | 1.24 | 4.0 | 0.1 | 0 | -0.69 | 1.6 | 7 |
| 114 | -4405 | -1699 | 20.01 | 5.4 | 18.34 | 5.2 | 1.63 | 4.0 | 0.5 | 90 | -0.59 | 0.8 | 8 |
| 115 | -4404 | -4266 | 20.43 | 4.5 | 18.33 | 5.4 | 1.96 | 3.8 | 0.4 | 10 | -0.49 | 0.6 | 7 |
| 116 | -4404 | -442 | 20.46 | 5.0 | 17.76 | 6.6 | 2.48 | 3.8 | 0.2 | 164 | -0.46 | 0.2 | 7 |
| 117 | -4404 | 3245 | 20.47 | 4.6 | 18.71 | 5.1 | 1.67 | 4.0 | 0.3 | 39 | -0.37 | 0.3 | 7 |
| 118 | -4403 | 507 | 20.19 | 5.2 | 17.91 | 5.4 | 2.30 | 3.9 | 0.1 | 33 | -0.11 | 0.2 | 8 |
| 119 | -4393 | 660 | 20.90 | 3.8 | 19.26 | 4.0 | 1.47 | 2.5 | | | -0.17 | 0.2 | 6 |
| 120 | -4393 | 2143 | 20.45 | 4.5 | 18.68 | 4.6 | 1.74 | 3.5 | | | -0.11 | 0.5 | 7 |
| 121 | -4391 | 3894 | 19.94 | 4.3 | 18.84 | 4.2 | 1.10 | 4.2 | | | -0.53 | 0.7 | 9 |
| 122 | -4390 | -3774 | 19.86 | 5.8 | 17.75 | 6.7 | 2.01 | 4.6 | 0.2 | 142 | -0.81 | 1.3 | 8 |
| 123 | -4388 | 4618 | 20.86 | 3.9 | 18.66 | 4.1 | 2.13 | 3.1 | | | -0.04 | 0.0 | 7 |
| 124 | -4385 | -938 | 20.39 | 3.5 | 18.24 | 5.1 | 1.86 | 3.5 | 0.2 | 90 | -0.51 | 0.6 | 8 |
| 125 | -4384 | 4435 | 18.13 | 8.9 | *16.40 | 8.7 | 1.73 | 7.8 | 0.4 | 157 | -0.72 | 1.6 | 15 |
| 126 | -4380 | 2224 | 18.53 | 10.6 | 16.78 | 10.9 | 1.72 | 8.8 | 0.2 | 23 | -0.93 | 2.9 | 10 |
| 127 | -4377 | -2605 | 20.24 | 5.3 | 18.31 | 6.1 | 1.76 | 4.8 | 0.3 | 35 | -0.88 | 0.9 | 6 |
| 128 | -4377 | -1257 | 20.13 | 6.0 | *17.38 | 7.7 | 2.62 | 5.0 | 0.2 | 23 | -0.79 | 1.1 | 6 |
| 129? | -4377 | 1761 | 20.96 | 3.3 | | | | | | | 0.07 | -0.2 | 7 |
| 130 | -4374 | 4235 | 18.31 | 9.2 | 16.36 | 7.8 | | 0.3 | 113 | -0.80 | 1.6 | 14 | |
| 131 | -4367 | 34 | 20.60 | 4.9 | 19.45 | 3.9 | | | | | -0.64 | 0.4 | 6 |
| 132 | -4366 | -69 | 20.13 | 4.8 | 17.99 | 5.7 | 2.06 | 4.5 | 0.0 | 135 | -0.70 | 1.0 | 7 |
| 133 | -4363 | 4183 | 19.06 | 7.5 | 17.70 | 6.4 | 1.43 | 6.3 | 0.1 | 137 | -0.82 | 1.5 | 11 |
| 134 | -4361 | -1245 | 20.56 | 5.8 | *18.76 | 5.0 | 1.99 | 4.1 | 0.3 | 60 | -1.09 | 1.2 | 2 |
| 135 | -4359 | -3436 | 20.94 | 4.1 | *18.48 | 4.6 | 2.28 | 2.8 | | | -0.21 | 0.1 | 6 |
| 136 | -4357 | -2263 | 20.13 | 4.7 | 18.14 | 6.1 | 1.76 | 3.8 | 0.3 | 150 | -0.72 | 0.8 | 8 |
| 137 | -4356 | 1623 | *20.77 | 4.8 | *19.21 | 4.7 | 1.66 | 3.5 | | | -0.53 | 0.4 | 5 |
| 138 | -4356 | 4445 | 19.56 | 6.2 | 17.79 | 6.0 | 1.80 | 5.4 | 0.2 | 63 | -0.88 | 1.3 | 9 |
| 139 | -4353 | -1205 | *17.47 | 11.0 | | 11.7 | *1.88 | 9.6 | 0.3 | 38 | -0.67 | 1.9 | 16 |
| 140 | -4352 | 2381 | 17.71 | 8.5 | 16.38 | 7.7 | 1.34 | 7.3 | 0.3 | 92 | -0.56 | 2.0 | 16 |
| 141 | -4350 | -3809 | 20.22 | 5.6 | 18.66 | 5.3 | 1.59 | 4.9 | 0.2 | 58 | -0.97 | 1.2 | 6 |
| 142 | -4349 | -77 | 20.65 | 4.3 | 18.26 | 5.1 | 2.27 | 3.4 | 0.4 | 65 | -0.15 | 0.4 | 6 |
| 143? | -4347 | -4576 | 20.75 | 4.1 | 19.22 | 4.4 | 1.35 | 3.1 | | | 0.57 | -0.1 | 7 |
| 144 | -4347 | -1423 | *14.21 | 51.8 | * | 49.5 | *1.93 | 45.2 | | | -0.97 | 2.6 | 9 |
| 145 | -4347 | 692 | 19.99 | 5.6 | 17.41 | 6.7 | 2.48 | 4.2 | 0.1 | 51 | -0.67 | 0.8 | 8 |
| 146 | -4347 | 1733 | 20.65 | 3.8 | 18.23 | 6.0 | 2.04 | 3.5 | 0.3 | 37 | -0.17 | 0.3 | 7 |
| 147 | -4343 | -2120 | 20.48 | 5.1 | 18.52 | 5.5 | 1.85 | 4.3 | 0.1 | 45 | -0.79 | 1.0 | 5 |
| 148 | -4342 | -413 | 20.81 | 3.4 | 19.11 | 3.9 | 1.53 | 3.0 | | | -0.24 | 0.4 | 6 |
| 149? | -4338 | -3666 | 20.90 | 3.1 | | | | | | | -0.12 | 0.0 | 7 |
| 150 | -4337 | 4212 | 18.86 | 7.3 | 16.89 | 7.5 | 1.96 | 6.3 | 0.3 | 127 | -0.89 | 2.6 | 10 |
| 151? | -4336 | -2330 | 20.96 | 4.2 | 18.76 | 4.5 | 2.20 | 3.0 | | | 0.31 | -0.3 | 6 |
| 152 | -4336 | 3279 | 19.59 | 5.6 | 18.16 | 5.0 | 1.47 | 4.8 | 0.4 | 135 | -0.60 | 0.9 | 10 |
| 153 | -4335 | -3795 | 20.56 | 4.7 | 17.97 | 5.6 | 2.48 | 3.8 | 0.4 | 117 | -0.50 | 0.5 | 6 |
| 154 | -4333 | -1108 | 19.72 | 5.7 | 17.82 | 6.4 | 1.82 | 5.2 | 0.5 | 165 | -0.81 | 1.4 | 8 |
| 155 | -4332 | 3536 | 20.29 | 5.2 | 18.56 | 4.9 | 1.73 | 4.1 | | | -0.74 | 0.8 | 7 |
| 156 | -4332 | 4049 | 20.41 | 5.1 | 18.97 | 4.8 | 1.46 | 4.2 | | | -0.81 | 0.8 | 6 |
| 157 | -4331 | -1697 | 19.85 | 5.6 | 18.21 | 6.4 | 1.48 | 4.7 | 0.6 | 25 | -0.78 | 1.0 | 8 |
| 158 | -4328 | -310 | 19.44 | 5.4 | 17.87 | 6.2 | 1.45 | 4.7 | 0.4 | 28 | -0.58 | 1.7 | 9 |
| 159 | -4328 | 674 | 17.46 | 10.5 | | 10.8 | *1.82 | 8.6 | 0.3 | 120 | -0.70 | 2.0 | 15 |
| 160 | -4324 | -716 | 20.95 | 4.3 | 19.09 | 4.5 | 1.80 | 3.2 | | | -0.59 | 0.4 | 4 |
| 161 | -4323 | -2100 | 20.71 | 3.8 | 17.85 | 5.4 | 2.69 | 3.3 | 0.2 | 114 | -0.29 | 0.2 | 7 |
| 162 | -4319 | -4560 | 20.28 | 4.8 | 17.85 | 6.3 | 2.26 | 3.6 | 0.2 | 104 | -0.49 | 0.4 | 8 |
| 163 | -4319 | 4446 | 20.72 | 4.4 | | | | | | | -0.51 | 0.0 | 7 |
| 164 | -4313 | -3818 | 19.96 | 5.4 | 18.06 | 5.6 | 1.87 | 4.8 | 0.4 | 40 | -0.82 | 1.4 | 7 |

double

NGC4957

double

| | | | | | | | | | | | | | |
|------|-------|-------|--------|------|--------|------|-------|------|-------|-----|-------|------|----|
| 165 | -4313 | -172 | 20.93 | 5.0 | 19.04 | 4.9 | 1.93 | 4.0 | -0.87 | 0.7 | 3 | | |
| 166 | -4311 | -1821 | 19.29 | 7.0 | 16.95 | 7.2 | 2.34 | 6.0 | 0.1 | 161 | -0.94 | 1.9 | 9 |
| 167 | -4309 | 3083 | 19.52 | 6.3 | 17.39 | 6.4 | 2.14 | 5.7 | 0.4 | 179 | -0.90 | 1.5 | 9 |
| 168 | -4308 | 4164 | 20.32 | 5.2 | 17.79 | 6.8 | 2.38 | 4.1 | 0.4 | 138 | -0.67 | 0.4 | 7 |
| 169 | -4307 | 4463 | 19.63 | 6.2 | 17.48 | 6.8 | 2.10 | 5.4 | 0.2 | 67 | -0.65 | 1.0 | 9 |
| 170 | -4306 | -1132 | 20.55 | 5.7 | 19.12 | 5.0 | 1.51 | 4.2 | 0.3 | 106 | -0.93 | 0.9 | 4 |
| 171 | -4305 | -3704 | 20.97 | 4.4 | 19.06 | 4.9 | 1.69 | 3.5 | | | -0.69 | 0.7 | 4 |
| 172 | -4301 | -3355 | 19.59 | 5.2 | 17.38 | 6.6 | 2.06 | 4.5 | 0.2 | 86 | -0.45 | 0.4 | 11 |
| 173 | -4298 | 3539 | 20.16 | 5.3 | 18.40 | 5.3 | 1.75 | 3.9 | 0.4 | 128 | -0.37 | 0.5 | 8 |
| 174 | -4296 | -1488 | 20.81 | 4.3 | 18.94 | 5.6 | 1.39 | 3.3 | 0.1 | 60 | -0.08 | 0.9 | 4 |
| 175 | -4295 | -4233 | 20.87 | 4.3 | *18.37 | 5.7 | 2.25 | 3.1 | 0.4 | 0 | -0.46 | 0.6 | 5 |
| 176 | -4295 | -3929 | *20.37 | 4.8 | *17.64 | 6.9 | 2.44 | 4.0 | 0.4 | 1 | -0.32 | 0.1 | 4 |
| 177 | -4295 | -1629 | 16.94 | 15.5 | 15.21 | 14.7 | 1.74 | 13.2 | 0.6 | 68 | -0.88 | 2.4 | 11 |
| 178? | -4290 | -3622 | 20.73 | 3.8 | 18.18 | 5.0 | 2.40 | 3.3 | 0.2 | 144 | 0.53 | 0.0 | 7 |
| 179 | -4290 | -1579 | 20.75 | 4.8 | 19.95 | 3.5 | | | | | -1.00 | 1.1 | 4 |
| 180 | -4290 | 4285 | 20.41 | 4.6 | 18.84 | 5.1 | 1.46 | 3.7 | 0.3 | 114 | -0.54 | 0.5 | 7 |
| 181 | -4288 | 4573 | 18.98 | 5.7 | 17.84 | 5.7 | 1.13 | 5.4 | 0.3 | 49 | -0.62 | 0.9 | 13 |
| 182 | -4287 | 478 | 19.90 | 5.5 | 17.62 | 6.4 | 2.21 | 4.3 | 0.3 | 106 | -0.59 | 1.2 | 8 |
| 183 | -4287 | 4456 | 20.71 | 4.3 | 19.06 | 4.0 | 1.68 | 3.5 | | | -0.66 | 0.4 | 6 |
| 184 | -4286 | 2833 | *20.69 | 4.9 | *19.27 | 4.6 | 1.39 | 3.9 | | | -0.67 | 0.7 | 5 |
| 185 | -4285 | 4416 | 20.60 | 5.4 | 19.95 | 3.3 | | | | | -1.00 | 1.4 | 3 |
| 186? | -4284 | -4671 | 20.85 | 3.7 | 19.43 | 3.9 | 1.26 | 3.1 | | | -0.12 | 0.1 | 7 |
| 187 | -4284 | 3190 | 20.58 | 4.0 | 19.16 | 4.4 | 1.25 | 3.4 | | | -0.24 | 0.1 | 8 |
| 188? | -4281 | 1715 | 20.97 | 4.8 | 18.60 | 5.5 | 2.19 | 3.0 | 0.5 | 107 | -0.54 | 0.3 | 4 |
| 189 | -4279 | 2024 | 20.90 | 4.3 | 19.50 | 3.8 | 1.51 | 3.7 | | | -0.93 | 0.8 | 4 |
| 190 | -4277 | -1721 | *20.93 | 4.3 | | | | | | | -0.16 | 0.6 | 2 |
| 191 | -4276 | -4157 | 20.56 | 5.4 | 18.08 | 6.3 | 2.39 | 3.8 | 0.4 | 43 | -0.70 | 0.3 | 6 |
| 192 | -4274 | 2457 | 20.74 | 5.3 | 19.85 | 3.8 | | | | | -0.55 | 0.9 | 3 |
| 193 | -4271 | -3286 | 20.98 | 3.5 | 19.45 | 3.5 | 1.52 | 3.3 | | | -0.43 | 0.1 | 6 |
| 194 | -4270 | -4271 | 20.93 | 3.7 | 19.60 | 3.3 | 1.38 | 3.0 | | | 0.63 | -0.2 | 7 |
| 195 | -4270 | -3425 | 20.11 | 5.4 | 17.38 | 7.5 | 2.49 | 4.0 | 0.2 | 152 | -0.48 | 0.4 | 8 |
| 196 | -4270 | -551 | 17.95 | 9.8 | | 11.1 | *2.23 | 8.2 | 0.3 | 3 | -0.69 | 1.4 | 16 |
| 197 | -4270 | 2417 | 20.44 | 4.3 | 19.20 | 4.0 | 1.27 | 3.7 | | | -0.33 | 0.2 | 8 |
| 198 | -4269 | -382 | 19.44 | 8.5 | *17.53 | 9.6 | 1.73 | 6.7 | 0.3 | 99 | -1.10 | 2.4 | 6 |
| 199 | -4267 | -3855 | 20.40 | 4.3 | 17.71 | 6.9 | 2.31 | 4.0 | 0.4 | 174 | -0.42 | 0.4 | 7 |
| 200 | -4263 | 3009 | 19.26 | 6.8 | *17.24 | 7.5 | 1.91 | 5.6 | 0.1 | 126 | -0.87 | 2.1 | 9 |
| 201 | -4263 | 4397 | 19.96 | 5.2 | 17.77 | 6.0 | 2.15 | 4.4 | 0.2 | 166 | -0.69 | 0.9 | 8 |
| 202 | -4260 | 3058 | 18.63 | 7.7 | *16.24 | 12.0 | 1.88 | 6.3 | 0.1 | 81 | -0.83 | 2.1 | 12 |
| 203 | -4256 | 198 | 20.43 | 4.6 | 19.09 | 4.7 | 1.26 | 4.1 | | | -0.73 | 0.5 | 7 |
| 204 | -4256 | 2056 | 19.99 | 6.6 | 18.18 | 6.9 | 1.73 | 5.4 | 0.4 | 39 | -0.90 | 0.8 | 7 |
| 205 | -4256 | 2494 | 20.46 | 4.8 | 18.32 | 4.7 | 2.18 | 3.8 | | | -0.23 | 0.2 | 7 |
| 206 | -4254 | -4790 | 20.43 | 5.8 | 19.42 | 3.9 | | | | | -0.78 | 0.7 | 5 |
| 207 | -4254 | -1337 | 19.69 | 6.1 | 11.04 | 5.8 | 1.67 | 4.9 | 0.3 | 74 | -0.80 | 1.0 | 9 |
| 208 | -4253 | 3031 | 20.64 | 4.5 | *1.40 | 4.6 | 2.28 | 3.5 | | | -0.13 | -0.3 | 8 |
| 209 | -4249 | -3841 | 19.92 | 4.6 | 7.63 | 6.1 | 2.12 | 4.2 | 0.3 | 110 | -0.70 | 1.2 | 8 |
| 210 | -4249 | 4633 | *18.80 | 9.1 | *17.44 | 8.5 | 1.36 | 8.0 | 0.4 | 81 | -0.96 | 2.9 | 9 |
| 211 | -4247 | -1857 | 20.82 | 4.0 | 19.34 | 4.1 | 1.40 | 3.5 | | | -0.45 | 0.3 | 6 |
| 212 | -4247 | -22 | 20.84 | 3.9 | 19.72 | 3.5 | | | | | -0.44 | 0.2 | 6 |
| 213 | -4246 | -4592 | 20.37 | 5.0 | 17.78 | 5.8 | 2.54 | 4.1 | 0.1 | 95 | -0.46 | 0.1 | 8 |
| 214 | -4246 | -1901 | 20.52 | 4.2 | 18.64 | 4.6 | 1.83 | 4.0 | | | -0.83 | 0.9 | 6 |
| 215 | -4244 | 1672 | 20.95 | 4.2 | 19.40 | 4.6 | 1.36 | 3.5 | | | -0.91 | 0.8 | 4 |
| 216? | -4243 | -4247 | 20.42 | 4.2 | 18.91 | 4.3 | 1.40 | 3.3 | | | -0.13 | 0.1 | 8 |
| 217 | -4243 | 4409 | 20.23 | 4.0 | *18.09 | 5.8 | 1.87 | 3.7 | 0.2 | 57 | -0.32 | 0.3 | 9 |
| 218 | -4242 | -3673 | 20.77 | 4.2 | 18.09 | 5.6 | 2.56 | 3.4 | 0.3 | 136 | -0.70 | 0.9 | 5 |
| 219 | -4242 | -1197 | 20.78 | 4.0 | 19.07 | 4.1 | 1.63 | 3.4 | | | -0.15 | 0.5 | 6 |

| | | | | | | | | | | | | | |
|------|-------|-------|--------|------|--------|------|-------|------|-----|-----|-------|------|----|
| 220 | -4236 | -1609 | *19.15 | 8.2 | *16.55 | 9.8 | 2.57 | 6.5 | 0.0 | 99 | -0.81 | 1.2 | 10 |
| 221 | -4234 | -1160 | 17.43 | 12.5 | 15.93 | 12.5 | 1.49 | 11.2 | 0.4 | 33 | -1.04 | 3.2 | 7 |
| 222 | -4233 | -2114 | 20.96 | 4.7 | 18.72 | 4.8 | 2.26 | 3.1 | | | -0.64 | 0.1 | 4 |
| 223 | -4233 | 2432 | 18.21 | 9.1 | 16.75 | 9.4 | 1.41 | 7.8 | 0.6 | 120 | -0.76 | 2.5 | 13 |
| 224 | -4230 | -3029 | 20.80 | 3.9 | 18.31 | 4.9 | 2.35 | 3.7 | | | -0.20 | 0.0 | 7 |
| 225 | -4229 | -3969 | 20.67 | 4.2 | 19.16 | 3.9 | 1.56 | 3.3 | | | -0.48 | 0.5 | 6 |
| 226 | -4228 | -3876 | 19.97 | 5.8 | 17.40 | 7.0 | 2.50 | 4.2 | 0.1 | 13 | -0.49 | 1.1 | 7 |
| 227 | -4228 | -2060 | 20.64 | 4.8 | 18.10 | 6.0 | 2.45 | 3.4 | 0.4 | 78 | -0.40 | 0.1 | 6 |
| 228 | -4227 | -1541 | *17.62 | 12.8 | 15.99 | 13.3 | 1.60 | 11.6 | 0.3 | 92 | -1.03 | 3.1 | 7 |
| 229 | -4227 | 1699 | 19.59 | 5.5 | 17.84 | 5.2 | 1.79 | 4.6 | 0.3 | 78 | -0.57 | 0.9 | 10 |
| 230 | -4225 | -4736 | 20.24 | 5.7 | *19.51 | 3.8 | | | | | -0.83 | 1.1 | 6 |
| 231 | -4219 | 3048 | 19.34 | 6.6 | 17.52 | 6.4 | 1.85 | 5.4 | 0.5 | 42 | -0.85 | 1.8 | 9 |
| 232 | -4218 | -3544 | 20.98 | 3.7 | 18.32 | 5.2 | 2.36 | 2.8 | 0.3 | 114 | -0.12 | -0.2 | 7 |
| 233 | -4217 | -368 | 20.80 | 3.5 | | | | | | | -0.16 | 0.1 | 7 |
| 234 | -4213 | -348 | 20.86 | 3.4 | 19.24 | 4.3 | 1.31 | 2.8 | | | 0.25 | 0.0 | 7 |
| 235 | -4212 | -3799 | 20.74 | 3.7 | 18.09 | 6.1 | 2.25 | 3.7 | 0.3 | 8 | -0.37 | 0.2 | 7 |
| 236 | -4211 | 92 | *20.86 | 3.8 | *18.70 | 5.0 | 1.97 | 3.4 | | | -0.59 | 0.4 | 6 |
| 237 | -4208 | -2364 | 20.26 | 5.0 | 18.27 | 5.4 | 1.92 | 3.5 | 0.3 | 89 | -0.51 | 0.7 | 7 |
| 238 | -4206 | -4794 | 19.46 | 5.9 | 17.45 | 6.9 | 1.92 | 5.3 | 0.3 | 93 | -0.72 | 1.6 | 9 |
| 239 | -4203 | 2285 | 20.93 | 4.1 | 19.69 | 4.2 | 1.12 | 3.1 | | | -0.68 | 0.5 | 5 |
| 240 | -4202 | -2140 | 19.84 | 6.6 | 17.39 | 7.1 | 2.49 | 5.4 | 0.1 | 27 | -0.76 | 1.0 | 7 |
| 241 | -4197 | 2206 | *20.28 | 4.8 | 18.67 | 4.1 | 1.69 | 4.1 | | | -0.64 | 0.5 | 8 |
| 242 | -4191 | 1936 | 20.94 | 3.4 | 19.18 | 4.5 | 1.45 | 3.1 | | | -0.04 | 0.2 | 6 |
| 243 | -4191 | 4219 | 20.42 | 5.4 | 18.80 | 5.5 | 1.52 | 3.9 | 0.3 | 48 | -0.66 | 0.7 | 6 |
| 244? | -4190 | -1714 | *19.89 | 5.9 | 17.56 | 5.8 | 2.38 | 4.1 | 0.4 | 79 | -0.46 | 0.9 | 8 |
| 245 | -4190 | 957 | 18.33 | 10.0 | *16.22 | 10.5 | 2.11 | 8.2 | 0.1 | 145 | -0.74 | 1.9 | 13 |
| 246 | -4187 | -989 | 20.70 | 4.0 | *18.39 | 5.0 | 2.14 | 3.4 | | | -0.39 | 0.2 | 7 |
| 247 | -4177 | -3810 | 19.98 | 4.5 | 17.18 | 6.7 | 2.61 | 4.0 | 0.2 | 106 | -0.75 | 1.2 | 8 |
| 248 | -4177 | -3501 | 20.19 | 4.3 | 17.92 | 5.6 | 2.10 | 3.9 | 0.1 | 50 | -0.73 | 1.1 | 7 |
| 249 | -4177 | 3485 | *20.13 | 5.0 | *19.46 | 3.5 | | | | | -0.67 | 0.9 | 5 |
| 250 | -4177 | 4306 | 18.82 | 8.4 | 17.49 | 7.4 | 1.36 | 6.6 | 0.2 | 106 | -0.78 | 1.8 | 11 |
| 251 | -4176 | 2783 | 16.56 | 15.6 | | 14.8 | *1.79 | 13.6 | 0.5 | 0 | -0.73 | 2.4 | 13 |
| 252 | -4175 | 3534 | 19.72 | 5.3 | 18.40 | 5.4 | 1.25 | 4.6 | 0.3 | 96 | -0.63 | 1.2 | 9 |
| 253 | -4174 | 1399 | 20.95 | 4.6 | 19.87 | 3.8 | 1.25 | 3.5 | | | -0.86 | 0.8 | 3 |
| 254 | -4170 | -4133 | 19.63 | 5.3 | 18.24 | 5.2 | 1.38 | 4.6 | 0.1 | 21 | -0.81 | 1.3 | 9 |
| 255 | -4167 | 4397 | *19.76 | 5.7 | *18.72 | 5.0 | | | | | -0.88 | 1.0 | 5 |
| 256 | -4163 | -1232 | 20.15 | 5.6 | 18.17 | 5.2 | 2.04 | 4.3 | 0.2 | 58 | -0.71 | 0.9 | 7 |
| 257 | -4163 | 3118 | 20.03 | 5.4 | 18.25 | 5.6 | 1.75 | 4.8 | 0.3 | 146 | -0.72 | 1.1 | 7 |
| 258 | -4159 | 4393 | *20.62 | 4.2 | *18.45 | 5.4 | 1.95 | 3.8 | 0.1 | 0 | -0.71 | 0.6 | 3 |
| 259 | -4157 | 3321 | 20.69 | 4.9 | 18.32 | 5.2 | 2.34 | 4.1 | 0.4 | 121 | -0.78 | 1.4 | 4 |
| 260 | -4154 | -1274 | 19.86 | 6.1 | 17.73 | 6.3 | 2.12 | 5.6 | 0.3 | 57 | -0.91 | 1.0 | 8 |
| 261 | -4150 | -3850 | 20.35 | 4.2 | 17.81 | 6.6 | 2.24 | 3.8 | 0.1 | 72 | -0.78 | 0.8 | 7 |
| 262 | -4145 | 4145 | *20.60 | 4.7 | *18.39 | 4.9 | 2.19 | 4.2 | | | -0.72 | 0.9 | 5 |
| 263 | -4144 | -1119 | 20.77 | 4.1 | 19.25 | 3.7 | 1.60 | 3.1 | | | -0.14 | -0.1 | 7 |
| 264 | -4143 | 1100 | *20.89 | 3.8 | 18.41 | 5.6 | 2.09 | 3.1 | 0.6 | 156 | 0.65 | 0.1 | 6 |
| 265 | -4139 | -2420 | 20.71 | 4.1 | 19.27 | 4.0 | 1.40 | 3.4 | | | -0.56 | 0.5 | 6 |
| 266 | -4139 | 632 | 20.47 | 5.8 | 19.30 | 4.1 | 1.48 | 3.8 | | | -0.74 | 0.8 | 5 |
| 267 | -4138 | 4598 | 20.65 | 4.2 | 18.45 | 4.8 | 2.13 | 3.5 | | | -0.76 | 0.8 | 5 |
| 268 | -4136 | 593 | *20.56 | 5.6 | 19.14 | 4.8 | 1.58 | 4.6 | | | -0.95 | 0.7 | 4 |
| 269 | -4135 | 4510 | 20.28 | 5.5 | 18.04 | 6.5 | 2.11 | 4.2 | 0.4 | 44 | -0.61 | 0.5 | 7 |
| 270 | -4134 | 4431 | 20.82 | 4.6 | 17.88 | 6.9 | 2.68 | 3.8 | 0.2 | 133 | -0.60 | 0.5 | 4 |
| 271 | -4131 | -3227 | 20.55 | 4.1 | 17.99 | 5.4 | 2.43 | 3.5 | 0.1 | 137 | -0.49 | 0.4 | 7 |
| 272 | -4130 | 4494 | 20.91 | 3.8 | 18.54 | 5.2 | 2.08 | 3.1 | 0.2 | 84 | -0.19 | 0.1 | 6 |
| 273 | -4129 | -3763 | 20.41 | 4.4 | *17.76 | 6.6 | 2.35 | 3.8 | 0.2 | 63 | -0.97 | 0.3 | 8 |
| 274 | -4128 | 4123 | *19.83 | 6.1 | *18.44 | 5.6 | 1.41 | 5.4 | 0.2 | 161 | -0.85 | 1.3 | 6 |

double

NGC4952

| | | | | | | | | | | | | | |
|------|-------|-------|--------|------|--------|------|-------|------|-------|-----|-------|-----|----|
| 275 | -4123 | -4313 | 20.91 | 4.1 | 18.91 | 4.7 | 1.78 | 3.3 | -0.36 | 0.2 | 6 | | |
| 276 | -4122 | 1411 | 19.61 | 5.4 | *17.98 | 6.6 | 1.44 | 4.5 | 0.4 | 126 | -0.73 | 1.4 | 9 |
| 277 | -4121 | 2154 | 19.55 | 5.6 | 17.70 | 5.8 | 1.94 | 4.8 | 0.3 | 105 | -0.66 | 1.5 | 9 |
| 278 | -4118 | 3513 | 20.47 | 3.7 | 19.26 | 3.7 | 1.21 | 3.5 | -0.48 | 0.7 | 7 | | |
| 279 | -4115 | 1745 | 18.88 | 7.0 | 17.44 | 7.3 | 1.41 | 6.4 | 0.2 | 59 | -0.85 | 2.0 | 11 |
| 280 | -4111 | -4553 | *20.65 | 4.5 | 18.63 | 4.4 | 2.09 | 3.4 | -0.45 | 0.2 | 6 | | |
| 281 | -4111 | -3853 | 20.71 | 4.0 | *18.39 | 4.8 | 2.21 | 3.3 | -0.46 | 0.1 | 7 | | |
| 282 | -4110 | 4162 | *13.91 | 53.6 | * | 51.9 | *1.83 | 47.3 | -0.87 | 2.2 | 11 | | |
| 283 | -4110 | 4481 | *20.85 | 5.0 | 18.02 | 6.6 | 2.62 | 3.9 | 0.1 | 168 | -0.10 | 0.0 | 5 |
| 284 | -4109 | -3714 | *20.50 | 4.7 | *18.49 | 6.1 | 1.67 | 4.3 | 0.5 | 131 | -0.79 | 0.6 | 4 |
| 285 | -4107 | 4422 | 18.63 | 9.6 | 17.05 | 8.5 | 1.62 | 7.7 | 0.3 | 165 | -0.88 | 2.3 | 11 |
| 286 | -4103 | 3634 | 20.44 | 4.8 | 18.24 | 5.0 | 2.20 | 3.4 | 0.3 | 0 | -0.50 | 0.4 | 7 |
| 287 | -4101 | -3487 | 20.85 | 3.9 | 18.75 | 4.7 | 1.88 | 3.1 | -0.17 | 0.2 | 6 | | |
| 288 | -4101 | 1950 | 20.29 | 5.4 | 18.23 | 4.5 | | | -0.23 | 0.1 | 8 | | |
| 289 | -4100 | -3768 | *16.91 | 16.6 | * | 16.8 | *1.80 | 14.7 | 0.2 | 161 | -0.89 | 2.6 | 10 |
| 290 | -4097 | 4119 | *19.23 | 8.3 | *17.80 | 7.6 | 1.45 | 7.3 | 0.4 | 18 | -1.00 | 1.3 | 6 |
| 291 | -4096 | 1863 | 20.67 | 4.3 | 19.16 | 4.2 | 1.46 | 3.3 | -0.68 | 0.6 | 6 | | |
| 292 | -4092 | -3600 | 20.92 | 4.4 | 19.55 | 4.1 | 1.52 | 3.4 | -0.68 | 0.4 | 4 | | |
| 293 | -4092 | -902 | *20.06 | 6.9 | 18.01 | 8.9 | 1.62 | 5.5 | 0.4 | 120 | -0.94 | 0.7 | 4 |
| 294 | -4092 | 956 | 20.66 | 4.7 | 19.05 | 4.7 | 1.53 | 3.8 | -0.73 | 0.3 | 6 | | |
| 295 | -4090 | 4055 | *18.70 | 10.1 | *17.05 | 10.2 | 1.61 | 8.9 | 0.3 | 102 | -0.95 | 3.0 | 9 |
| 296 | -4090 | 4580 | 20.72 | 4.2 | 19.11 | 4.5 | 1.48 | 3.7 | -0.70 | 0.5 | 6 | | |
| 297 | -4086 | -3623 | 20.98 | 4.0 | 19.38 | 4.0 | 1.57 | 3.4 | -0.10 | 0.3 | 5 | | |
| 298 | -4084 | -3026 | 20.55 | 4.1 | 18.23 | 4.7 | 2.21 | 3.5 | -0.49 | 0.4 | 7 | | |
| 299 | -4084 | -2226 | 20.43 | 4.5 | *18.07 | 5.6 | 2.14 | 3.3 | 0.3 | 138 | -0.15 | 0.6 | 7 |
| 300 | -4083 | 3538 | 20.45 | 3.7 | 18.30 | 5.5 | 1.85 | 3.5 | 0.3 | 39 | -0.43 | 0.1 | 9 |
| 301 | -4076 | -3276 | 20.80 | 3.5 | 19.20 | 4.2 | 1.41 | 3.3 | -0.43 | 0.4 | 6 | | |
| 302 | -4074 | -1847 | 20.52 | 4.3 | 17.97 | 5.6 | 2.44 | 4.0 | 0.2 | 164 | -0.42 | 0.2 | 7 |
| 303 | -4071 | -2126 | 20.19 | 4.6 | 17.96 | 6.1 | 2.07 | 4.3 | 0.3 | 90 | -0.66 | 0.6 | 8 |
| 304 | -4070 | -712 | 19.61 | 6.1 | 17.98 | 7.0 | 1.50 | 5.8 | 0.1 | 30 | -0.99 | 2.4 | 7 |
| 305 | -4070 | 4349 | 20.89 | 4.2 | 19.03 | 4.6 | 1.74 | 3.1 | -0.32 | 0.2 | 5 | | |
| 306 | -4065 | -4209 | *20.44 | 4.5 | 18.09 | 4.9 | 2.30 | 3.8 | -0.22 | 0.3 | 7 | | |
| 307 | -4065 | 3526 | *20.49 | 4.3 | *18.48 | 4.7 | 1.97 | 3.9 | -0.40 | 0.4 | 6 | | |
| 308 | -4057 | 1145 | *20.91 | 4.0 | 18.05 | 5.8 | 2.55 | 3.5 | 0.3 | 135 | -0.20 | 0.1 | 4 |
| 309 | -4056 | -1142 | 20.79 | 4.4 | 19.39 | 4.4 | 1.30 | 3.9 | -0.74 | 0.7 | 5 | | |
| 310 | -4054 | 4013 | *20.94 | 4.1 | 18.59 | 5.7 | 1.98 | 3.5 | 0.3 | 135 | -0.19 | 0.2 | 4 |
| 311 | -4051 | 4319 | 20.48 | 4.3 | 18.54 | 5.2 | 1.80 | 3.7 | 0.2 | 99 | -0.52 | 0.4 | 7 |
| 312 | -4049 | -2129 | *20.26 | 5.0 | *17.82 | 6.0 | 2.36 | 3.8 | 0.3 | 75 | -0.56 | 0.4 | 8 |
| 313 | -4043 | 362 | 20.94 | 3.9 | 18.72 | 4.3 | 2.16 | 3.1 | -0.08 | 0.0 | 6 | | |
| 314 | -4040 | -541 | 20.81 | 4.4 | 18.12 | 6.3 | 2.39 | 3.4 | 0.2 | 86 | -0.53 | 0.3 | 6 |
| 315 | -4038 | -3415 | *20.80 | 4.2 | *17.86 | 7.0 | 2.45 | 3.5 | 0.3 | 16 | -0.36 | 0.5 | 5 |
| 316 | -4036 | -1771 | 20.16 | 5.2 | *17.97 | 6.2 | 2.06 | 4.8 | 0.5 | 55 | -0.89 | 1.4 | 6 |
| 317 | -4036 | -1628 | 20.25 | 4.8 | 17.94 | 5.7 | 2.27 | 4.2 | 0.5 | 134 | -0.56 | 0.7 | 7 |
| 318? | -4034 | -700 | 20.06 | 4.7 | 18.38 | 5.0 | 1.62 | 4.0 | -0.60 | 0.9 | 8 | | |
| 319 | -4032 | 2827 | 19.04 | 7.0 | 16.96 | 7.8 | 2.03 | 6.4 | 0.5 | 18 | -0.82 | 1.5 | 11 |
| 320 | -4031 | 2677 | 20.89 | 3.8 | 19.42 | 3.8 | 1.45 | 3.4 | -0.41 | 0.1 | 6 | | |
| 321 | -4024 | -1783 | 19.44 | 5.2 | *17.86 | 5.9 | 1.45 | 4.3 | 0.2 | 84 | -0.41 | 0.4 | 12 |
| 322 | -4020 | 1091 | 17.16 | 17.7 | *15.35 | 17.3 | 1.82 | 15.6 | 0.1 | 84 | -1.01 | 2.4 | 8 |
| 323 | -4019 | -4646 | 20.96 | 4.2 | 18.36 | 5.0 | 2.47 | 3.1 | 0.3 | 96 | -0.45 | 0.3 | 5 |
| 324 | -4014 | 1667 | 20.92 | 3.7 | 18.70 | 4.5 | 2.06 | 3.1 | -0.10 | 0.2 | 6 | | |
| 325 | -4013 | 2233 | 20.16 | 4.8 | 18.86 | 4.3 | 1.34 | 3.9 | -0.60 | 0.7 | 8 | | |
| 326 | -4011 | 4539 | 20.85 | 5.0 | 18.40 | 5.9 | 2.28 | 3.7 | 0.2 | 174 | -0.93 | 1.1 | 3 |
| 327 | -4010 | -2194 | *20.59 | 4.3 | *17.70 | 6.4 | 2.58 | 3.9 | 0.3 | 110 | -0.57 | 0.3 | 5 |
| 328 | -4007 | -3475 | 19.65 | 5.8 | 17.38 | 6.6 | 2.20 | 5.1 | 0.3 | 168 | -0.83 | 1.8 | 8 |
| 329 | -4004 | 2501 | 17.40 | 11.3 | 15.86 | 11.1 | 1.54 | 10.3 | 0.6 | 114 | -0.83 | 2.3 | 12 |

est. mag.

| | | | | | | | | | | | | | |
|------|-------|-------|--------|-----|--------|-----|------|-----|-----|-------|-------|------|----|
| 330 | -4002 | -3631 | 20.85 | 4.0 | 18.84 | 4.4 | 1.99 | 3.3 | | -0.42 | 0.3 | 5 | |
| 331 | -4001 | -3307 | *20.77 | 3.8 | 19.32 | 3.7 | 1.38 | 3.1 | | -0.52 | 0.1 | 6 | |
| 332 | -4001 | 2548 | 20.54 | 4.3 | 18.54 | 4.9 | 1.90 | 4.2 | | -0.74 | 0.8 | 6 | |
| 333 | -4001 | 4556 | 18.51 | 8.3 | *16.78 | 8.0 | 1.75 | 7.5 | 0.4 | 16 | -0.85 | 1.9 | 13 |
| 334 | -3996 | -3235 | 20.80 | 3.4 | 18.73 | 4.6 | 1.81 | 3.1 | | -0.67 | 0.7 | 6 | |
| 335 | -3989 | -3840 | 20.56 | 4.7 | *18.70 | 4.6 | 1.86 | 3.8 | | -0.54 | 0.5 | 6 | |
| 336 | -3989 | 1384 | *20.40 | | | | | | | | | | |
| 337 | -3989 | 2852 | 19.84 | 4.0 | 17.95 | 5.1 | 1.76 | 3.7 | 0.1 | 59 | -0.27 | 0.4 | 10 |
| 338 | -3988 | -4220 | 20.81 | 3.9 | 19.07 | 4.7 | 1.54 | 3.5 | | -0.41 | 0.2 | 6 | |
| 339 | -3987 | -1373 | 20.92 | 4.2 | 18.58 | 4.5 | 2.36 | 3.1 | | 0.52 | 0.2 | 5 | |
| 340 | -3986 | -4274 | 20.70 | 4.4 | 18.32 | 5.6 | 2.20 | 3.3 | 0.4 | 83 | -0.12 | 0.3 | 6 |
| 341 | -3982 | 1671 | 20.80 | 4.5 | 19.22 | 4.5 | 1.52 | 3.8 | | -0.70 | 0.4 | 5 | |
| 342? | -3979 | -802 | 20.33 | 4.5 | 17.91 | 5.1 | 2.41 | 3.9 | 0.3 | 104 | -0.20 | 0.1 | 8 |
| 343 | -3978 | -3172 | 20.54 | 3.8 | 19.18 | 4.2 | 1.12 | 3.0 | | -0.42 | 0.6 | 7 | |
| 344 | -3977 | -4186 | 20.31 | 5.2 | 18.56 | 5.7 | 1.61 | 4.2 | 0.2 | 144 | -0.57 | 1.0 | 6 |
| 345 | -3976 | 4066 | 20.48 | 4.5 | 19.22 | 4.1 | 1.28 | 3.8 | | -0.60 | 0.5 | 7 | |
| 346 | -3972 | -3860 | 19.97 | 6.2 | *18.59 | 5.2 | | | 0.3 | 13 | -0.95 | 1.3 | 6 |
| 347 | -3972 | 4493 | 20.21 | 6.4 | 18.69 | 6.2 | 1.52 | 5.2 | 0.5 | 30 | -1.13 | 1.6 | 4 |
| 348 | -3971 | -4382 | 19.62 | 5.4 | 18.28 | 5.5 | 1.27 | 4.4 | 0.3 | 1 | -0.57 | 0.9 | 10 |
| 349 | -3968 | 2975 | 19.58 | 5.4 | 17.88 | 5.8 | 1.64 | 4.4 | 0.2 | 62 | -0.66 | 1.0 | 10 |
| 350? | -3967 | -3788 | 20.91 | 3.4 | 18.49 | 5.2 | 1.96 | 2.7 | 0.3 | 73 | -0.23 | 0.0 | 7 |
| 351 | -3966 | -3709 | *20.04 | 5.2 | *18.34 | 5.1 | 1.70 | 4.2 | 0.1 | 90 | -0.80 | 0.5 | 5 |
| 352 | -3963 | -75 | *20.64 | 4.2 | 18.20 | 5.5 | 2.24 | 3.3 | 0.3 | 174 | -0.14 | 0.0 | 4 |
| 353 | -3963 | 2242 | 20.90 | 3.9 | 19.40 | 3.7 | 1.39 | 2.7 | | 0.17 | -0.2 | 7 | |
| 354 | -3960 | -3704 | *20.26 | 5.2 | *17.49 | 7.9 | 2.41 | 4.2 | 0.3 | 125 | -0.87 | 0.5 | 4 |
| 355 | -3958 | 796 | 20.35 | 5.3 | | | | | | -0.83 | 1.0 | 6 | |
| 356 | -3957 | -2188 | 19.54 | 6.4 | 17.71 | 6.4 | 1.83 | 5.9 | 0.2 | 92 | -0.89 | 1.8 | 8 |
| 357 | -3957 | -161 | 19.41 | 6.7 | 17.24 | 7.6 | 2.10 | 5.4 | 0.4 | 156 | -0.64 | 2.2 | 8 |
| 358 | -3953 | 1156 | 20.41 | 4.6 | 18.13 | 5.2 | 2.23 | 3.7 | 0.2 | 95 | -0.17 | -0.2 | 9 |
| 359 | -3952 | 2828 | *18.10 | 8.0 | *16.09 | 8.4 | 2.00 | 7.2 | 0.6 | 26 | -0.78 | 1.4 | 11 |
| 360 | -3950 | -1879 | 20.53 | 4.4 | 18.66 | 5.1 | 1.73 | 3.7 | 0.4 | 107 | -0.46 | 0.4 | 7 |
| 361 | -3950 | 345 | 20.76 | 3.8 | | | | | | -0.45 | 0.5 | 6 | |
| 362 | -3949 | -1983 | 19.67 | 6.1 | 17.68 | 6.6 | 1.93 | 5.1 | 0.3 | 84 | -0.80 | 2.2 | 7 |
| 363 | -3946 | -3702 | *20.61 | 4.8 | *18.63 | 5.3 | 1.91 | 4.1 | 0.4 | 2 | 0.75 | 1.3 | 4 |
| 364 | -3945 | 2791 | 20.94 | 4.1 | 19.25 | 4.5 | 1.54 | 3.4 | | -0.48 | 0.1 | 6 | |
| 365 | -3943 | -518 | 20.98 | 4.1 | 18.47 | 5.4 | 2.27 | 3.0 | 0.3 | 153 | 0.04 | 0.3 | 5 |
| 366 | -3940 | 1026 | 18.33 | 8.5 | *16.60 | 9.0 | 1.69 | 7.6 | 0.5 | 58 | -0.75 | 2.2 | 13 |
| 367 | -3939 | -2626 | 19.80 | 5.5 | 17.65 | 6.2 | 2.08 | 4.6 | 0.3 | 60 | -0.71 | 1.2 | 8 |
| 368 | -3938 | 491 | 20.21 | 4.5 | 18.24 | 5.3 | 1.84 | 4.1 | 0.5 | 109 | -0.60 | 0.6 | 8 |
| 369 | -3936 | -3880 | *20.73 | 4.3 | *18.47 | 4.8 | 2.21 | 3.4 | | -0.50 | 0.2 | 6 | |
| 370 | -3936 | -390 | 20.89 | 4.0 | *18.15 | 6.1 | 2.37 | 3.4 | 0.1 | 5 | -0.14 | 0.1 | 6 |
| 371 | -3928 | -1644 | 19.06 | 7.2 | 16.81 | 7.4 | 2.25 | 6.5 | 0.3 | 60 | -0.79 | 1.7 | 10 |
| 372 | -3927 | 3545 | 20.18 | 4.1 | 18.03 | 5.2 | 2.02 | 3.9 | 0.4 | 157 | -0.49 | 0.8 | 8 |
| 373? | -3920 | -2305 | 20.70 | 4.4 | 19.32 | 4.1 | 1.45 | 3.1 | | 0.06 | -0.2 | 7 | |
| 374 | -3919 | 939 | 18.64 | 8.1 | 16.81 | 8.0 | 1.83 | 6.9 | 0.2 | 35 | -0.71 | 1.9 | 12 |
| 375 | -3915 | -4298 | *20.84 | 4.1 | 19.27 | 4.5 | 1.27 | 3.0 | | -0.64 | 0.3 | 4 | |
| 376 | -3915 | -2193 | 18.96 | 8.3 | 16.53 | 9.6 | 2.36 | 7.6 | 0.1 | 7 | -0.92 | 1.9 | 10 |
| 377 | -3913 | 1656 | *20.04 | 5.3 | 17.57 | 6.2 | 2.43 | 4.4 | 0.3 | 134 | -0.58 | 0.7 | 8 |
| 378 | -3912 | 4050 | 20.89 | 3.7 | 19.98 | 3.3 | 0.93 | 2.7 | | 0.05 | 0.0 | 7 | |
| 379 | -3909 | -3935 | 20.56 | 4.0 | 18.11 | 5.8 | 2.20 | 3.5 | 0.2 | 138 | -0.41 | 0.1 | 8 |
| 380 | -3907 | -3754 | 20.85 | 4.1 | 19.63 | 3.7 | | | | -0.42 | 0.1 | 6 | |
| 381 | -3905 | -774 | 19.34 | 5.9 | 16.86 | 7.2 | 2.43 | 5.2 | 0.0 | 152 | -0.79 | 1.5 | 10 |
| 382? | -3905 | 1959 | 20.38 | 4.3 | 18.02 | 5.1 | 2.25 | 3.8 | 0.4 | 100 | -0.51 | 0.3 | 8 |
| 383 | -3904 | 3122 | 20.89 | 3.8 | 19.29 | 3.7 | 1.61 | 3.1 | | -0.08 | -0.1 | 7 | |
| 384 | -3903 | -3873 | 20.21 | 5.1 | 18.31 | 6.0 | 1.72 | 4.0 | 0.4 | 56 | -0.61 | 0.5 | 8 |

double
double

double

| | | | | | | | | | | | | | | | | |
|------|-------|-------|--------|------|--------|------|-------|------|-----|-----|--|--|--|-------|------|----|
| 385 | -3897 | -1402 | 20.23 | 5.7 | 19.19 | 4.5 | | | | | | | | -0.91 | 1.0 | 6 |
| 386 | -3895 | -2804 | 20.94 | 4.0 | 18.49 | 5.2 | 2.20 | 3.4 | 0.3 | 120 | | | | -0.57 | 0.9 | 4 |
| 387 | -3891 | -3685 | 20.91 | 3.8 | 19.44 | 3.8 | 1.34 | 3.0 | | | | | | -0.26 | 0.2 | 6 |
| 388 | -3890 | -2592 | 20.59 | 4.5 | *18.01 | 5.9 | 2.40 | 3.8 | 0.1 | 120 | | | | -0.60 | 0.1 | 7 |
| 389 | -3889 | -1201 | 20.23 | 4.1 | 18.39 | 5.1 | 1.66 | 3.8 | 0.1 | 29 | | | | -0.35 | 0.6 | 8 |
| 390 | -3888 | -2836 | 19.18 | 6.0 | 17.36 | 6.5 | 1.76 | 5.3 | 0.4 | 131 | | | | -0.83 | 1.8 | 10 |
| 391 | -3888 | 1034 | 19.69 | 5.6 | 18.08 | 5.8 | 1.52 | 4.8 | 0.3 | 138 | | | | -0.87 | 1.7 | 8 |
| 392 | -3888 | 1673 | 20.67 | 4.5 | 19.18 | 4.3 | 1.47 | 3.6 | | | | | | -0.31 | -0.1 | 7 |
| 393 | -3882 | 3864 | 19.84 | 7.4 | 18.17 | 7.5 | 1.63 | 5.9 | 0.3 | 79 | | | | -0.98 | 1.5 | 6 |
| 394 | -3881 | 2959 | 20.81 | 5.4 | 19.69 | 3.9 | | | | | | | | -0.90 | 0.4 | 2 |
| 395? | -3880 | 4028 | 20.11 | 4.4 | 18.20 | 4.9 | 1.86 | 3.9 | | | | | | -0.53 | 0.7 | 8 |
| 396 | -3874 | -4504 | 20.92 | 4.4 | 19.19 | 4.5 | 1.66 | 3.0 | | | | | | -0.69 | 0.6 | 4 |
| 397 | -3872 | 2383 | *16.35 | 18.2 | 14.87 | 18.2 | 1.47 | 16.9 | 0.3 | 21 | | | | -1.05 | 3.8 | 6 |
| 398 | -3870 | -3297 | 19.92 | 4.7 | 17.99 | 5.9 | 1.79 | 4.1 | 0.3 | 133 | | | | -0.53 | 0.7 | 9 |
| 399? | -3869 | -3352 | 20.88 | 3.3 | | | | | | | | | | -0.53 | 0.6 | 6 |
| 400 | -3868 | 2308 | 20.24 | 4.4 | 18.78 | 4.6 | 1.41 | 3.9 | | | | | | -0.54 | 0.6 | 8 |
| 401 | -3863 | -4653 | 19.08 | 5.3 | 17.58 | 6.6 | 1.36 | 4.8 | 0.1 | 53 | | | | -0.49 | 0.6 | 13 |
| 402 | -3861 | -2298 | 19.83 | 7.4 | 18.56 | 6.8 | 1.33 | 5.3 | 0.4 | 155 | | | | -1.10 | 1.9 | 5 |
| 403 | -3861 | -1679 | 19.71 | 6.0 | 17.77 | 6.8 | 1.84 | 5.5 | 0.0 | 28 | | | | -1.04 | 2.7 | 6 |
| 404 | -3860 | 1509 | 20.91 | 3.8 | 18.97 | 4.6 | 1.69 | 3.0 | | | | | | -0.13 | 0.3 | 6 |
| 405 | -3860 | 3710 | 19.64 | 5.7 | 17.31 | 7.0 | 2.24 | 5.1 | 0.4 | 26 | | | | -0.76 | 1.7 | 8 |
| 406 | -3857 | 3621 | 17.26 | 10.5 | 16.11 | 10.2 | 1.15 | 9.5 | 0.1 | 82 | | | | -0.57 | 2.5 | 16 |
| 407 | -3855 | 1022 | 17.85 | 7.7 | 16.03 | 8.7 | 1.78 | 7.0 | 0.5 | 179 | | | | -0.62 | 1.9 | 16 |
| 408 | -3855 | 2172 | 20.92 | 4.6 | *19.90 | 3.6 | | | | | | | | -0.60 | 0.4 | 4 |
| 409 | -3854 | -3033 | 20.67 | 3.9 | 19.59 | 3.7 | 1.04 | 3.1 | | | | | | 0.06 | 0.1 | 7 |
| 410 | -3853 | -2666 | *18.86 | 9.1 | *16.82 | 10.1 | 1.98 | 8.3 | 0.4 | 34 | | | | -1.01 | 3.5 | 8 |
| 411 | -3851 | -3644 | 20.37 | 4.3 | 18.74 | 4.9 | 1.46 | 3.9 | | | | | | -0.73 | 0.8 | 7 |
| 412 | -3851 | -2688 | *20.59 | 4.4 | *18.64 | 4.9 | 1.89 | 4.1 | | | | | | -0.62 | 0.6 | 6 |
| 413 | -3851 | 4529 | 17.39 | 13.1 | 15.54 | 13.1 | 1.84 | 12.1 | 0.5 | 165 | | | | -0.96 | 3.0 | 9 |
| 414 | -3850 | -4296 | *17.25 | 21.9 | *16.33 | 16.7 | | | | | | | | -1.32 | 2.4 | 2 |
| 415 | -3845 | -4784 | *20.99 | 4.1 | 19.09 | 4.9 | 1.56 | 3.3 | | | | | | -0.65 | 0.3 | 3 |
| 416 | -3845 | -3095 | 20.61 | 4.4 | 18.68 | 4.9 | 1.89 | 3.7 | | | | | | -0.72 | 0.4 | 6 |
| 417 | -3830 | 4227 | 20.93 | 3.5 | 19.29 | 3.9 | 1.56 | 3.4 | | | | | | -0.44 | 0.2 | 6 |
| 418 | -3830 | 4247 | 18.27 | 10.1 | 16.80 | 9.3 | 1.49 | 8.5 | 0.1 | 98 | | | | -0.81 | 2.2 | 13 |
| 419 | -3828 | 2379 | 16.30 | 14.1 | * | 13.9 | *1.32 | 12.5 | 0.4 | 86 | | | | -0.70 | 2.5 | 13 |
| 420 | -3826 | -4107 | 20.26 | 5.2 | 17.62 | 7.7 | 2.26 | 4.1 | 0.6 | 12 | | | | -0.54 | 0.3 | 8 |
| 421 | -3820 | -2197 | 20.40 | 4.7 | 18.03 | 5.3 | 2.34 | 3.7 | 0.1 | 159 | | | | -0.69 | 1.1 | 6 |
| 422 | -3813 | -2748 | 20.87 | 4.2 | *18.97 | 4.6 | 2.01 | 3.3 | | | | | | -0.74 | 0.5 | 5 |
| 423 | -3810 | -4554 | 20.92 | 4.2 | 18.90 | 5.1 | 1.74 | 3.1 | 0.2 | 174 | | | | -0.66 | 0.5 | 5 |
| 424 | -3809 | -4525 | 20.10 | 4.6 | 17.99 | 6.0 | 1.90 | 4.2 | 0.6 | 98 | | | | -0.77 | 1.3 | 7 |
| 425 | -3806 | 816 | 20.61 | 4.2 | *18.36 | 5.0 | 2.06 | 3.8 | | | | | | -0.26 | 0.6 | 6 |
| 426 | -3804 | -3496 | 19.76 | 5.4 | 17.09 | 7.3 | 2.53 | 4.4 | 0.1 | 125 | | | | -0.60 | 1.0 | 9 |
| 427 | -3804 | 4284 | 20.63 | 4.3 | 19.62 | 3.9 | 1.07 | 3.8 | | | | | | -0.40 | 0.6 | 6 |
| 428 | -3800 | 1088 | 20.98 | 3.4 | 19.06 | 4.0 | 1.75 | 2.8 | | | | | | -0.24 | -0.1 | 7 |
| 429 | -3798 | 3527 | 20.11 | 4.4 | 18.07 | 5.6 | 1.92 | 4.1 | 0.2 | 5 | | | | -0.54 | 1.4 | 7 |
| 430 | -3796 | -2591 | 20.67 | 5.6 | 18.90 | 4.9 | 2.01 | 3.3 | | | | | | -0.52 | 0.3 | 4 |
| 431 | -3796 | -1123 | 19.26 | 8.7 | 17.76 | 6.6 | 1.71 | 6.3 | 0.1 | 116 | | | | -0.90 | 1.8 | 8 |
| 432 | -3794 | 2174 | 20.42 | 4.9 | 19.50 | 4.0 | | | | | | | | -0.59 | 0.5 | 7 |
| 433 | -3785 | -4540 | *19.96 | 4.6 | *17.76 | 5.4 | 2.09 | 3.9 | 0.2 | 90 | | | | -0.68 | -0.4 | 2 |
| 434 | -3784 | -4661 | *15.46 | 21.0 | * | 20.0 | *1.62 | 18.5 | | | | | | -1.06 | 3.4 | 6 |
| 435 | -3781 | -1940 | 20.88 | 5.1 | 19.67 | 3.5 | 1.60 | 2.7 | | | | | | 0.18 | 0.4 | 4 |
| 436 | -3780 | -4535 | *19.28 | 5.8 | *17.94 | 4.7 | | | | | | | | -0.66 | 0.4 | 4 |
| 437 | -3779 | -1008 | 20.26 | 5.3 | 18.51 | 5.9 | 1.63 | 4.4 | 0.5 | 119 | | | | -0.74 | 0.9 | 6 |
| 438 | -3779 | 1206 | 18.20 | 6.6 | 16.98 | 6.6 | 1.20 | 5.9 | 0.2 | 9 | | | | -0.34 | 0.8 | 16 |
| 439 | -3778 | -2880 | 19.98 | 5.2 | 17.37 | 6.9 | 2.44 | 4.4 | 0.4 | 54 | | | | -0.84 | 1.6 | 7 |

double

| | | | | | | | | | | | | | |
|------|-------|-------|--------|------|--------|------|------|------|-----|-------|-------|-----|----|
| 440 | -3770 | -1354 | 20.55 | 4.4 | 18.95 | 4.2 | 1.59 | 3.3 | | -0.04 | 0.3 | 7 | |
| 441 | -3767 | -2816 | 20.73 | 4.1 | 19.19 | 4.4 | 1.45 | 3.8 | | -0.23 | 0.2 | 6 | |
| 442 | -3766 | -4142 | 20.82 | 3.3 | 19.11 | 4.8 | 1.24 | 3.1 | | -0.68 | 0.8 | 6 | |
| 443 | -3766 | -3926 | 19.59 | 5.2 | 17.89 | 5.9 | 1.62 | 4.5 | 0.2 | 140 | 1.4 | 9 | |
| 444 | -3762 | 855 | 19.91 | 5.3 | | | | | | -0.83 | 1.3 | 8 | |
| 445 | -3762 | 3004 | 20.70 | 3.9 | 19.15 | 4.1 | 1.46 | 3.5 | | -0.61 | 0.3 | 7 | |
| 446 | -3760 | -2564 | 20.64 | 3.9 | 19.03 | 4.0 | 1.57 | 3.4 | | -0.72 | 1.2 | 5 | |
| 447 | -3759 | 4144 | 20.89 | 3.7 | 18.57 | 3.9 | 2.31 | 3.3 | | -0.36 | 0.2 | 6 | |
| 448 | -3758 | -1112 | 20.93 | 4.1 | *18.31 | 5.6 | 2.52 | 3.4 | 0.2 | 140 | 0.1 | 6 | |
| 449 | -3757 | 3152 | 20.89 | 4.1 | 18.16 | 5.7 | 2.55 | 3.0 | 0.2 | 90 | -0.48 | 0.3 | 5 |
| 450 | -3754 | -630 | 20.55 | 4.1 | 18.16 | 5.6 | 2.17 | 3.8 | 0.1 | 89 | -0.37 | 0.4 | 7 |
| 451 | -3751 | -2577 | 20.32 | 4.7 | 18.56 | 5.2 | 1.61 | 4.0 | 0.1 | 45 | -0.67 | 1.0 | 7 |
| 452 | -3748 | -4229 | 20.89 | 3.8 | 18.57 | 4.7 | 2.17 | 3.3 | | -0.64 | 0.2 | 6 | |
| 453 | -3746 | 1245 | 18.26 | 8.0 | 16.88 | 7.9 | 1.37 | 7.1 | 0.3 | 53 | -0.76 | 2.4 | 13 |
| 454 | -3745 | -4303 | 19.17 | 6.8 | 17.73 | 7.6 | 1.30 | 6.1 | 0.6 | 151 | -0.91 | 2.4 | 9 |
| 455 | -3745 | -2386 | *15.70 | 21.9 | *14.49 | 20.7 | 1.23 | 20.5 | 0.3 | 69 | -0.96 | 3.9 | 7 |
| 456 | -3741 | -2413 | *19.48 | 5.5 | *17.27 | 7.1 | 2.09 | 5.2 | 0.3 | 47 | -0.68 | 1.2 | 10 |
| 457 | -3741 | -1234 | 20.68 | 4.2 | 18.33 | 6.2 | 1.96 | 3.5 | 0.6 | 104 | -0.83 | 1.1 | 5 |
| 458 | -3739 | -3915 | 20.60 | 4.3 | 18.88 | 4.9 | 1.58 | 4.1 | | -0.93 | 1.3 | 5 | |
| 459 | -3739 | -440 | 19.60 | 5.5 | 17.56 | 6.2 | 1.94 | 4.3 | 0.4 | 17 | -0.61 | 0.8 | 10 |
| 460 | -3739 | 3189 | 19.85 | 5.1 | 18.17 | 5.9 | 1.58 | 4.3 | 0.4 | 79 | -0.67 | 1.3 | 8 |
| 461 | -3738 | 3466 | *18.28 | 7.8 | 16.79 | 7.4 | 1.51 | 6.8 | 0.1 | 7 | -0.71 | 2.3 | 13 |
| 462 | -3737 | -994 | 20.36 | 4.3 | 18.73 | 4.9 | 1.51 | 4.0 | | -0.67 | 0.6 | 7 | |
| 463 | -3737 | 2868 | 19.80 | 4.9 | 18.73 | 4.3 | 1.11 | 4.2 | | -0.59 | 1.0 | 9 | |
| 464 | -3737 | 3488 | 20.72 | 3.8 | 19.75 | 3.5 | 1.00 | 3.1 | | -0.11 | 0.0 | 7 | |
| 465 | -3735 | 3452 | *20.59 | 4.8 | 18.38 | 4.7 | 2.24 | 3.8 | | -0.40 | 0.0 | 7 | |
| 466 | -3734 | -4619 | 20.81 | 3.4 | 18.56 | 4.5 | 2.02 | 3.0 | | -0.22 | 0.5 | 6 | |
| 467 | -3734 | 3672 | 18.93 | 8.4 | *17.40 | 8.0 | 1.53 | 6.8 | 0.2 | 167 | -0.92 | 2.3 | 10 |
| 468 | -3731 | 2709 | 19.47 | 6.2 | 17.31 | 6.6 | 2.15 | 5.2 | 0.4 | 170 | -0.85 | 1.6 | 9 |
| 469 | -3729 | -3628 | 20.99 | 3.7 | 18.38 | 5.4 | 2.28 | 3.0 | 0.2 | 109 | -0.25 | 0.0 | 6 |
| 470 | -3728 | -3192 | 20.55 | 3.8 | 19.03 | 5.0 | 1.18 | 3.3 | 0.2 | 118 | -0.64 | 1.2 | 6 |
| 471 | -3728 | -3074 | 20.82 | 3.9 | *19.83 | 3.5 | | | | -0.62 | 0.7 | 5 | |
| 472 | -3727 | -4279 | 19.52 | 5.7 | 17.97 | 5.4 | 1.56 | 5.0 | 0.4 | 25 | -0.73 | 1.5 | 9 |
| 473 | -3727 | -2477 | *20.25 | 4.4 | 17.35 | 7.3 | 2.53 | 3.9 | 0.3 | 4 | -0.36 | 0.3 | 7 |
| 474 | -3726 | -4246 | 20.93 | 3.9 | 19.22 | 4.0 | 1.63 | 3.3 | | -0.14 | 0.0 | 6 | |
| 475 | -3722 | -2633 | 20.77 | 4.5 | 19.55 | 3.7 | 1.40 | 3.7 | | -0.68 | 0.7 | 5 | |
| 476 | -3720 | -24 | 19.84 | 6.0 | 17.95 | 6.0 | 1.89 | 5.1 | 0.6 | 101 | -0.78 | 1.6 | 7 |
| 477 | -3719 | -4603 | 20.11 | 4.8 | 18.33 | 5.0 | 1.71 | 3.8 | 0.5 | 141 | -0.46 | 0.8 | 8 |
| 478 | -3717 | -998 | 20.55 | 4.3 | 18.42 | 5.5 | 1.89 | 3.1 | 0.2 | 129 | -0.39 | 0.2 | 7 |
| 479 | -3715 | 3127 | 20.72 | 4.1 | 18.87 | 4.9 | 1.69 | 3.8 | | -0.43 | 0.5 | 6 | |
| 480 | -3713 | -1055 | 20.51 | 5.4 | 18.83 | 5.4 | 1.61 | 4.3 | 0.2 | 120 | -1.07 | 1.3 | 4 |
| 481 | -3712 | -150 | 20.44 | 4.2 | 17.68 | 5.8 | 2.64 | 4.0 | 0.1 | 122 | -0.44 | 0.6 | 7 |
| 482 | -3710 | 2281 | 20.48 | 4.1 | 18.23 | 5.8 | 1.97 | 3.7 | 0.3 | 79 | -0.56 | 0.2 | 8 |
| 483 | -3708 | -3410 | 20.51 | 4.2 | 19.17 | 3.9 | 1.40 | 3.5 | | -0.63 | 0.5 | 7 | |
| 484 | -3708 | -1026 | 20.40 | 5.5 | 19.07 | 4.6 | 1.46 | 4.4 | | -0.94 | 1.3 | 5 | |
| 485 | -3706 | -3905 | 20.42 | 4.5 | 19.06 | 4.3 | 1.37 | 3.9 | | -0.70 | 1.2 | 6 | |
| 486 | -3705 | -4492 | 20.68 | 4.1 | 19.32 | 4.1 | 1.32 | 3.4 | | -0.25 | -0.2 | 8 | |
| 487 | -3705 | -2975 | 20.12 | 4.7 | *18.19 | 5.7 | 1.80 | 4.2 | 0.5 | 116 | -0.55 | 0.7 | 8 |
| 488? | -3703 | 2125 | 20.98 | 3.7 | 19.22 | 4.0 | 1.69 | 3.0 | | -0.08 | 0.0 | 6 | |
| 489 | -3704 | 3874 | 18.59 | 5.7 | 16.89 | 7.0 | 1.63 | 5.4 | 0.2 | 93 | -0.54 | 1.1 | 14 |
| 490 | -3702 | -4262 | 20.57 | 4.2 | 19.94 | 3.5 | | | | -0.88 | 0.7 | 6 | |
| 491 | -3702 | -3453 | 20.97 | 4.0 | 19.31 | 4.2 | 1.59 | 3.1 | | 0.31 | -0.2 | 6 | |
| 492 | -3702 | 4163 | 20.92 | 3.8 | 18.93 | 4.2 | 1.88 | 3.0 | | -0.27 | 0.1 | 6 | |
| 493 | -3701 | -4059 | 20.75 | 4.4 | 19.37 | 4.5 | 1.32 | 3.9 | | -0.48 | 0.1 | 6 | |
| 494 | -3698 | -178 | 20.60 | 5.4 | 18.85 | 5.2 | 1.80 | 4.1 | 0.5 | 171 | -0.89 | 1.2 | 4 |

double

| | | | | | | | | | | | | | |
|------|-------|-------|--------|------|--------|------|------|-----|-------|-------|-------|------|----|
| 495 | -3696 | -3589 | 20.38 | 4.1 | 18.60 | 4.9 | 1.64 | 3.8 | -0.38 | 0.7 | 7 | | |
| 496 | -3694 | 1417 | 20.68 | 4.0 | 19.10 | 4.6 | 1.35 | 3.0 | -0.55 | 0.4 | 7 | | |
| 497? | -3693 | 3943 | 20.33 | 3.7 | *17.68 | 4.5 | 2.57 | 3.1 | -0.24 | 0.5 | 8 | | |
| 498 | -3688 | -1687 | 20.25 | 4.6 | 17.67 | 6.8 | 2.36 | 4.0 | 0.3 | 53 | 0.2 | 8 | |
| 499 | -3686 | -54 | 20.57 | 5.2 | *18.47 | 5.3 | 2.01 | 3.7 | 0.4 | 12 | -0.46 | 0.5 | 6 |
| 500 | -3685 | -1128 | 19.19 | 7.3 | 17.59 | 6.9 | 1.63 | 6.1 | 0.4 | 124 | -0.88 | 2.2 | 9 |
| 501 | -3685 | -630 | 19.95 | 5.7 | 18.05 | 5.9 | 1.85 | 4.4 | 0.1 | 4 | -0.63 | 0.8 | 8 |
| 502 | -3683 | 807 | 20.89 | 3.4 | 18.60 | 4.8 | 2.03 | 3.3 | -0.38 | 0.0 | 7 | 7 | |
| 503 | -3678 | -2510 | *20.19 | 5.2 | *17.63 | 6.7 | 2.40 | 4.1 | 0.3 | 112 | -0.62 | 0.6 | 6 |
| 504 | -3676 | -1408 | 18.78 | 7.6 | 16.50 | 8.7 | 2.24 | 7.2 | 0.6 | 49 | -0.94 | 2.8 | 10 |
| 505 | -3674 | -3569 | 20.51 | 4.9 | 18.10 | 6.6 | 2.14 | 4.1 | 0.4 | 21 | -0.91 | 0.8 | 5 |
| 506 | -3673 | 1442 | 20.75 | 4.4 | 19.04 | 4.6 | 1.59 | 3.5 | -0.25 | 0.2 | 6 | 6 | |
| 507 | -3672 | 4213 | 20.94 | 3.4 | 19.38 | 3.8 | 1.40 | 3.0 | -0.21 | 0.0 | 7 | 7 | |
| 508 | -3671 | -4719 | 20.57 | 4.2 | 18.85 | 4.6 | 1.62 | 3.7 | -0.78 | 0.8 | 6 | 6 | |
| 509 | -3669 | -2597 | 20.56 | 4.5 | 18.11 | 5.1 | 2.42 | 3.8 | 0.0 | 135 | -0.08 | 0.4 | 6 |
| 510 | -3666 | 1748 | 20.49 | 3.7 | 18.44 | 4.6 | 1.93 | 3.5 | -0.21 | 0.1 | 8 | 8 | |
| 511 | -3664 | 4234 | 20.62 | 4.1 | 18.48 | 4.4 | 2.09 | 3.5 | -0.16 | 0.1 | 7 | 7 | |
| 512 | -3662 | -4737 | 20.94 | 3.9 | 18.82 | 5.6 | 1.73 | 3.4 | 0.2 | 73 | -0.31 | 0.1 | 6 |
| 513 | -3660 | 3195 | 19.82 | 5.0 | 17.74 | 6.2 | 1.95 | 4.4 | 0.3 | 114 | -0.71 | 0.9 | 9 |
| 514 | -3659 | -1061 | 19.09 | 6.0 | 17.19 | 7.0 | 1.83 | 5.4 | 0.5 | 32 | -0.77 | 1.6 | 11 |
| 515 | -3658 | -670 | 20.17 | 4.6 | 17.74 | 6.0 | 2.29 | 4.2 | 0.2 | 147 | -0.65 | 0.6 | 8 |
| 516 | -3657 | -451 | 19.73 | 7.7 | *17.74 | 8.7 | 1.75 | 5.9 | 0.4 | 81 | -1.13 | 2.4 | 5 |
| 517 | -3656 | 772 | 20.32 | 4.3 | 18.38 | 4.3 | 1.89 | 3.4 | -0.38 | 0.5 | 8 | 8 | |
| 518 | -3656 | 2505 | 20.44 | 4.8 | 18.05 | 6.6 | 2.12 | 3.9 | 0.4 | 126 | -0.84 | 1.0 | 6 |
| 519 | -3652 | -4403 | 20.94 | 4.1 | 18.45 | 5.3 | 2.23 | 3.1 | 0.3 | 10 | -0.33 | 0.1 | 6 |
| 520 | -3650 | -3423 | 20.53 | 4.0 | *18.61 | 5.3 | 1.62 | 3.7 | 0.5 | 22 | -0.61 | 0.6 | 7 |
| 521 | -3650 | 2871 | *20.28 | 5.3 | 17.83 | 8.8 | 1.68 | 4.6 | 0.1 | 80 | | | |
| 522 | -3650 | 3039 | *15.57 | 23.1 | * | 20.3 | | 0.1 | 169 | -0.93 | 3.3 | 9 | 9 |
| 523 | -3650 | 4224 | 19.48 | 5.8 | 17.72 | 6.3 | 1.70 | 5.4 | 0.1 | 177 | -0.83 | 1.6 | 9 |
| 524 | -3649 | -2375 | 18.56 | 5.8 | 17.22 | 6.9 | 1.23 | 5.3 | 0.4 | 38 | -0.52 | 0.8 | 15 |
| 525 | -3649 | -1527 | 20.40 | 5.2 | 18.45 | 6.7 | 1.54 | 4.3 | 0.4 | 122 | -0.81 | 0.8 | 6 |
| 526? | -3644 | -2237 | 20.63 | 3.9 | 18.65 | 5.1 | 1.62 | 3.0 | 0.2 | 107 | -0.03 | -0.1 | 8 |
| 527 | -3641 | 308 | 20.99 | 3.5 | 19.10 | 4.1 | 1.67 | 3.0 | 0.10 | -0.2 | 7 | 7 | |
| 528 | -3641 | 1093 | 20.05 | 4.8 | 17.95 | 5.5 | 2.04 | 4.4 | 0.3 | 133 | -0.53 | 0.8 | 8 |
| 529 | -3635 | -2477 | 20.60 | 4.3 | 18.61 | 5.1 | 1.88 | 3.5 | 0.2 | 132 | -0.43 | 0.3 | 7 |
| 530 | -3635 | -1447 | 20.41 | 4.2 | 18.47 | 5.7 | 1.60 | 3.9 | 0.3 | 154 | -0.64 | 0.7 | 7 |
| 531 | -3634 | -2392 | 20.48 | 4.4 | 18.59 | 5.6 | 1.59 | 3.9 | 0.1 | 56 | -0.74 | 1.0 | 6 |
| 532 | -3634 | -2220 | 20.74 | 3.9 | 19.16 | 4.3 | 1.48 | 3.3 | -0.20 | 0.4 | 6 | 6 | |
| 533? | -3633 | 480 | *18.59 | 7.6 | *16.96 | 7.8 | 1.62 | 6.8 | 0.2 | 110 | -0.65 | 0.6 | 13 |
| 534? | -3632 | 747 | 20.84 | 4.4 | 18.32 | 5.7 | 2.36 | 3.0 | 0.2 | 120 | -0.14 | 0.0 | 5 |
| 535 | -3627 | -3946 | 20.25 | 4.9 | 18.01 | 5.7 | 2.20 | 4.0 | 0.2 | 39 | -0.68 | 0.7 | 7 |
| 536 | -3627 | -60 | 20.95 | 4.4 | 19.78 | 3.9 | 1.18 | 3.1 | -0.13 | 0.6 | 4 | 4 | |
| 537 | -3626 | -3693 | 20.73 | 3.7 | 19.00 | 5.1 | 1.23 | 3.1 | 0.2 | 33 | -0.36 | 0.4 | 6 |
| 538 | -3626 | 4514 | 20.93 | 4.0 | 18.95 | 4.2 | 1.93 | 3.3 | -0.56 | 0.6 | 4 | 4 | |
| 539 | -3625 | 3707 | 20.05 | 5.4 | 18.83 | 5.1 | 1.23 | 4.6 | 0.3 | 120 | -0.75 | 1.2 | 7 |
| 540 | -3621 | -2682 | 20.68 | 4.0 | 18.71 | 4.7 | 1.74 | 3.1 | -0.08 | 0.6 | 6 | 6 | |
| 541 | -3614 | -1992 | 20.71 | 4.6 | 18.19 | 5.4 | 2.44 | 3.5 | 0.3 | 169 | -0.07 | 0.0 | 6 |
| 542 | -3614 | 964 | 20.84 | 4.3 | 19.26 | 5.0 | 1.33 | 3.9 | 0.2 | 23 | -0.47 | 0.6 | 5 |
| 543 | -3612 | -4068 | 20.63 | 4.2 | *18.07 | 5.6 | 2.39 | 3.7 | 0.1 | 159 | -0.71 | 0.5 | 6 |
| 544 | -3608 | 153 | 19.16 | 7.0 | 17.44 | 8.0 | 1.57 | 6.1 | 0.4 | 108 | -0.83 | 2.2 | 9 |
| 545 | -3607 | 66 | *19.66 | 6.9 | 17.75 | 7.9 | 1.67 | 5.9 | 0.6 | 142 | -0.95 | 1.7 | 8 |
| 546 | -3606 | 140 | 20.92 | 3.0 | | | | | | | -0.35 | 0.3 | 6 |
| 547 | -3605 | -4080 | 20.68 | 4.1 | *18.63 | 5.0 | 1.89 | 3.5 | -0.41 | 0.1 | 7 | 7 | |
| 548 | -3605 | -3394 | 20.38 | 3.6 | 19.09 | 5.0 | 0.79 | 3.0 | 0.4 | 4 | -0.40 | 0.4 | 8 |
| 549 | -3605 | -572 | 19.77 | 5.9 | 17.94 | 6.7 | 1.69 | 4.7 | 0.4 | 13 | -0.73 | 0.8 | 9 |

| | | | | | | | | | | | |
|------|-------|-------|--------|-------|--------|------|-------|-------|-------|-------|-------|
| 605? | -3499 | 3379 | 20.66 | 4.2 | *18.40 | 4.6 | 2.30 | 3.5 | -0.53 | 0.6 | 5 |
| 606 | -3495 | 1121 | 19.77 | 5.4 | *18.46 | 5.6 | 1.32 | 4.8 | 0.4 | 25 | 0.9 |
| 607 | -3493 | -3377 | *19.64 | 5.7 | *16.67 | 6.9 | 2.03 | 4.7 | 0.3 | 5 | -0.52 |
| 608 | -3492 | 660 | 19.45 | 5.7 | *16.69 | 7.1 | 2.49 | 5.4 | 0.4 | 52 | -0.72 |
| 609 | -3484 | 928 | 20.74 | 4.1 | 18.36 | 5.7 | 2.08 | 3.1 | 0.2 | 27 | -0.13 |
| 610 | -3481 | 54 | 20.12 | 5.2 | *18.48 | 6.1 | 1.48 | 4.4 | 0.4 | 172 | -0.73 |
| 611 | -3481 | 3772 | 16.82 | 18.2 | 15.13 | 17.2 | 1.71 | 15.6 | 0.3 | 156 | -0.89 |
| 612 | -3480 | -8 | *16.51 | 17.2 | * | 19.6 | *1.91 | 15.4 | 0.3 | 51 | -0.74 |
| 613 | -3478 | 4201 | 20.99 | 3.9 | 18.71 | 4.7 | 2.22 | 3.3 | -0.32 | 0.2 | 5 |
| 614 | -3474 | -3597 | 19.68 | 4.5 | *18.18 | 5.4 | 1.39 | 4.2 | 0.3 | 121 | -0.61 |
| 615 | -3473 | -2004 | 20.79 | 4.1 | 19.04 | 4.9 | 1.50 | 3.7 | -0.41 | 0.2 | 6 |
| 616 | -3473 | 3982 | *19.27 | 7.5 | *16.81 | 8.9 | 2.39 | 6.4 | 0.3 | 162 | -0.84 |
| 617 | -3470 | -3146 | 20.89 | 3.3 | 19.36 | 3.8 | 1.40 | 3.1 | -0.48 | 0.6 | 6 |
| 618 | -3470 | -785 | 20.27 | 5.6 | 17.74 | 6.6 | 2.43 | 3.9 | 0.1 | 13 | -0.47 |
| 619 | -3469 | 20.87 | 3.7 | 19.09 | 4.1 | 1.64 | 3.3 | -0.71 | 0.5 | 6 | |
| 620 | -3469 | -2046 | 20.61 | 3.9 | 19.28 | 3.4 | 1.39 | 3.3 | -0.14 | 0.3 | 7 |
| 621 | -3463 | 1127 | 20.29 | 4.3 | 18.32 | 5.2 | 1.87 | 3.9 | 0.2 | 75 | -0.39 |
| 622 | -3462 | -757 | 20.49 | 4.0 | 18.73 | 4.7 | 1.54 | 3.4 | -0.41 | 0.5 | 7 |
| 623 | -3461 | -3085 | 19.08 | 6.9 | 16.65 | 9.3 | 2.29 | 5.9 | 0.3 | 17 | -0.77 |
| 624 | -3458 | -3478 | 20.21 | 5.0 | 18.61 | 5.9 | 1.39 | 4.2 | 0.2 | 162 | -0.81 |
| 625 | -3457 | 3220 | 20.39 | 4.5 | 18.06 | 5.4 | 2.21 | 3.7 | 0.3 | 46 | -0.44 |
| 626 | -3453 | 601 | 19.73 | 7.8 | 18.34 | 6.4 | 1.58 | 5.6 | 0.1 | 120 | -1.09 |
| 627 | -3451 | 254 | 20.40 | 4.1 | 17.89 | 6.1 | 2.26 | 4.0 | 0.4 | 156 | -0.54 |
| 628 | -3450 | -2472 | 20.61 | 4.3 | 18.39 | 5.4 | 2.03 | 3.4 | 0.1 | 92 | -0.56 |
| 629 | -3446 | 905 | 19.79 | 5.7 | 17.67 | 5.7 | 1.67 | 5.8 | 2.03 | 4.7 | 0.2 |
| 630 | -3444 | 2732 | 19.71 | 5.4 | 17.67 | 5.8 | 2.03 | 4.7 | 0.2 | 107 | -0.53 |
| 631 | -3441 | -421 | 17.68 | 9.2 | 15.88 | 10.0 | 1.77 | 8.3 | 0.6 | 74 | -0.69 |
| 632 | -3440 | -3510 | 20.73 | 3.8 | 18.24 | 5.1 | 2.27 | 3.3 | 0.0 | 90 | -0.39 |
| 633 | -3438 | -1477 | 20.35 | 4.6 | 18.14 | 5.4 | 2.11 | 3.4 | 0.0 | 106 | -0.17 |
| 634? | -3437 | 1387 | *20.87 | 5.1 | 19.05 | 5.5 | 1.66 | 4.0 | 0.6 | 27 | -0.88 |
| 635 | -3432 | -3256 | *18.20 | 7.9 | 16.54 | 8.4 | 1.63 | 6.8 | 0.1 | 20 | -0.72 |
| 636 | -3430 | -2178 | *20.70 | | | | | | | | |
| 637 | -3428 | 707 | 19.73 | 7.3 | 18.21 | 6.8 | 1.57 | 5.7 | 0.4 | 68 | -0.84 |
| 638 | -3424 | -3353 | 20.94 | 3.8 | 19.01 | 4.6 | 1.69 | 3.1 | -0.33 | -0.1 | 7 |
| 639 | -3424 | 3289 | 20.98 | 4.3 | 19.72 | 3.9 | 1.32 | 3.7 | -0.87 | 0.6 | 4 |
| 640 | -3423 | 541 | *18.86 | 10.5 | 17.62 | 7.0 | | 0.2 | 28 | -0.95 | 2.0 |
| 641 | -3422 | 523 | *18.93 | 10.6 | 18.30 | 5.9 | | 0.5 | 47 | -0.95 | 2.5 |
| 642 | -3420 | 2317 | 20.97 | 3.8 | 19.69 | 3.8 | 1.19 | 3.3 | -0.22 | 0.2 | 6 |
| 643 | -3418 | 501 | *18.33 | 9.5 | 16.97 | 6.6 | 1.72 | 6.6 | 0.3 | 34 | -0.40 |
| 644 | -3416 | 1597 | 20.58 | 4.5 | 19.47 | 3.9 | 1.24 | 3.3 | -0.43 | 0.2 | 7 |
| 645 | -3414 | -2427 | 20.45 | 4.1 | 18.53 | 5.2 | 1.70 | 3.5 | 0.2 | 158 | -0.06 |
| 646 | -3414 | 4451 | 20.38 | 5.1 | 18.97 | 4.6 | 1.47 | 4.2 | -0.93 | 1.4 | 5 |
| 647 | -3412 | -4204 | 20.10 | 5.4 | 18.15 | 6.7 | 1.68 | 4.6 | 0.2 | 11 | -0.86 |
| 648 | -3411 | 3252 | 20.70 | 4.0 | 19.20 | 4.3 | 1.42 | 3.7 | -0.67 | 0.6 | 6 |
| 649 | -3410 | -3924 | 20.32 | 4.2 | 18.88 | 4.6 | 1.37 | 3.9 | -0.47 | 0.4 | 8 |
| 650 | -3408 | 1713 | 20.28 | 4.9 | 18.86 | 4.6 | 1.43 | 3.5 | 0.03 | 0.2 | 8 |
| 651 | -3405 | 3843 | 19.86 | 4.7 | 18.02 | 6.3 | 1.58 | 4.1 | 0.3 | 36 | -0.25 |
| 652 | -3403 | -3502 | 20.49 | 3.7 | 18.24 | 5.8 | 1.86 | 3.3 | 0.4 | 12 | -0.13 |
| 653 | -3402 | 1228 | 17.17 | 13.9 | 15.84 | 13.3 | 1.35 | 12.6 | 0.5 | 57 | -0.96 |
| 654 | -3402 | 3382 | 19.59 | 5.8 | 18.36 | 5.6 | 1.21 | 4.9 | 0.2 | 17 | -0.62 |
| 655 | -3399 | -2398 | 20.66 | 4.2 | 19.01 | 5.1 | 1.39 | 3.3 | 0.1 | 83 | -0.23 |
| 656 | -3397 | 4426 | *19.68 | 5.6 | 18.15 | 5.7 | 1.52 | 4.7 | 0.2 | 31 | -0.63 |
| 657 | -3393 | 374 | 20.45 | 4.4 | 18.19 | 5.5 | 2.12 | 3.5 | 0.4 | 11 | -0.32 |
| 658 | -3392 | -2786 | *19.06 | 8.8 | *16.40 | 9.6 | 2.64 | 7.4 | 0.2 | 4 | -0.89 |
| 659 | -3390 | 3372 | 20.03 | 5.1 | 17.63 | 6.5 | 2.29 | 4.8 | 0.2 | 142 | -0.56 |

est. mag.

double

| | | | | | | | | | | | | | |
|------|-------|-------|--------|------|--------|------|-------|------|-----|-------|-------|------|----|
| 660 | -3389 | -3037 | 20.50 | 4.6 | 18.75 | 5.1 | 1.65 | 4.3 | 0.2 | 79 | -0.84 | 0.7 | 6 |
| 661 | -3387 | -4570 | 20.44 | 4.6 | 18.22 | 5.6 | 2.02 | 3.8 | 0.3 | 34 | -0.33 | 0.5 | 7 |
| 662 | -3387 | 2282 | 20.56 | 4.0 | *19.14 | 4.3 | 1.37 | 3.8 | | | -0.08 | 0.2 | 7 |
| 663 | -3383 | 2402 | 19.44 | 7.5 | 18.28 | 7.0 | 1.14 | 6.1 | 0.3 | 21 | -1.01 | 2.4 | 7 |
| 664 | -3383 | 3536 | 20.48 | 5.0 | 18.75 | 5.1 | 1.65 | 4.2 | 0.6 | 125 | -0.70 | 0.5 | 6 |
| 665 | -3382 | -3225 | 20.81 | 3.5 | 18.45 | 4.9 | 2.12 | 3.3 | | | -0.41 | 0.4 | 6 |
| 666 | -3380 | -2920 | 20.53 | 4.2 | 18.03 | 5.5 | 2.33 | 3.7 | 0.2 | 112 | -0.62 | 0.7 | 6 |
| 667 | -3377 | -869 | 20.52 | 5.2 | 17.97 | 6.1 | 2.41 | 4.6 | 0.2 | 161 | -1.13 | 1.4 | 4 |
| 668 | -3376 | -2676 | 20.88 | 3.6 | 18.71 | 5.3 | 1.76 | 3.4 | 0.4 | 76 | -0.47 | 0.0 | 6 |
| 669 | -3373 | 1532 | *20.58 | 4.5 | *18.20 | 5.0 | 2.35 | 3.9 | 0.3 | 40 | -0.56 | 0.5 | 7 |
| 670? | -3370 | -3769 | 20.59 | 4.2 | 19.38 | 3.7 | 1.27 | 3.1 | | | -0.16 | 0.3 | 7 |
| 671 | -3370 | -2394 | 20.22 | 5.2 | *17.94 | 6.5 | 2.06 | 4.5 | 0.1 | 85 | -0.91 | 1.3 | 6 |
| 672 | -3368 | -6497 | 17.64 | 14.7 | 16.50 | 13.0 | | 0.4 | 84 | -1.16 | 3.7 | 4 | |
| 673 | -3368 | 4228 | 20.40 | 4.5 | *18.64 | 4.7 | 1.75 | 3.8 | | | -0.54 | 0.8 | 7 |
| 674 | -3364 | -1155 | 20.85 | 4.1 | 18.46 | 5.0 | 2.28 | 3.3 | 0.1 | 25 | -0.25 | 0.2 | 6 |
| 675 | -3364 | 1479 | 20.61 | 4.4 | 18.52 | 4.7 | 2.06 | 3.8 | | | -0.12 | 0.1 | 7 |
| 676 | -3359 | -4534 | *20.66 | 4.8 | 17.71 | 6.9 | 2.65 | 3.9 | 0.5 | 74 | -0.81 | 0.7 | 4 |
| 677 | -3359 | 121 | *21.00 | 4.0 | 18.61 | 4.9 | 2.17 | 3.2 | | | -0.02 | 0.0 | 6 |
| 678 | -3356 | 305 | *14.91 | 5.8 | 18.45 | 5.1 | 1.46 | 5.0 | 0.1 | 74 | -0.66 | 0.5 | 5 |
| 679 | -3355 | 4423 | 19.64 | 4.8 | 18.20 | 5.0 | 1.40 | 4.5 | 0.5 | 86 | -0.46 | 0.4 | 11 |
| 680 | -3354 | 527 | 20.53 | 5.0 | 18.88 | 5.2 | 1.53 | 4.0 | 0.3 | 70 | -0.69 | 0.7 | 6 |
| 681 | -3354 | 3980 | 19.09 | 5.9 | 17.23 | 6.3 | 1.83 | 5.2 | 0.3 | 44 | -0.57 | 0.9 | 12 |
| 682 | -3353 | -2755 | 20.34 | 4.7 | 18.05 | 5.7 | 2.19 | 3.8 | 0.1 | 115 | -0.32 | 0.2 | 8 |
| 683 | -3353 | 879 | 20.54 | 4.8 | *18.99 | 4.3 | 1.61 | 3.7 | | | -0.56 | 0.6 | 6 |
| 684 | -3352 | -3181 | 20.34 | 4.0 | 18.20 | 5.9 | 1.78 | 3.4 | 0.3 | 50 | -0.46 | 0.4 | 8 |
| 685 | -3352 | -2015 | 20.83 | 4.6 | *18.09 | 6.3 | 2.49 | 3.8 | 0.4 | 47 | -0.50 | 0.3 | 5 |
| 686 | -3349 | 649 | 20.79 | 4.6 | 19.52 | 3.5 | 1.44 | 3.5 | | | -0.51 | 0.4 | 5 |
| 687 | -3346 | 1699 | 19.92 | 4.9 | 18.45 | 5.2 | 1.41 | 4.4 | 0.1 | 166 | -0.79 | 1.3 | 8 |
| 688 | -3344 | 2506 | 20.82 | 4.0 | 18.92 | 4.1 | 1.88 | 3.1 | | | -0.31 | 0.3 | 6 |
| 689 | -3340 | -2886 | 20.56 | 4.3 | 18.63 | 4.3 | 1.93 | 3.5 | | | -0.55 | 0.5 | 7 |
| 690 | -3339 | -816 | 20.44 | 4.9 | 18.64 | 4.8 | 1.75 | 3.9 | | | -0.90 | 0.9 | 6 |
| 691 | -3338 | 263 | 20.98 | 4.4 | 19.34 | 4.1 | 1.68 | 3.7 | | | 0.71 | -0.2 | 4 |
| 692 | -3338 | 1909 | *20.27 | 3.7 | *19.77 | 2.7 | | | | | -0.47 | 0.3 | 6 |
| 693 | -3331 | -3608 | 20.81 | 3.5 | | 5.1 | 1.54 | 3.5 | 0.5 | 167 | -0.48 | 0.6 | 5 |
| 694 | -3330 | 475 | 20.68 | 4.6 | 18.92 | 5.2 | 1.47 | 4.1 | 0.1 | 166 | -0.81 | 0.7 | 7 |
| 695 | -3329 | -512 | 20.29 | 5.1 | 18.74 | 5.2 | 1.47 | 4.1 | 0.1 | 166 | -0.81 | 0.7 | 7 |
| 696 | -3328 | 23 | *19.24 | 9.1 | *17.62 | 8.9 | 1.61 | 7.5 | 0.3 | 79 | -1.12 | 0.9 | 3 |
| 697 | -3317 | 4511 | 19.86 | 7.0 | 18.83 | 5.7 | 1.18 | 5.5 | 0.4 | 33 | -1.04 | 2.3 | 5 |
| 698 | -3316 | -920 | 20.28 | 5.2 | 18.21 | 6.3 | 1.86 | 4.3 | 0.4 | 68 | -0.82 | 1.8 | 5 |
| 699 | -3315 | -4416 | 20.11 | 5.1 | *17.94 | 5.7 | 2.12 | 4.6 | 0.2 | 101 | -0.77 | 1.0 | 7 |
| 700 | -3315 | 3389 | *19.52 | 5.8 | 17.75 | 6.0 | 1.75 | 5.3 | 0.5 | 72 | -0.81 | 1.3 | 7 |
| 701 | -3314 | -1991 | 20.85 | 4.0 | *19.17 | 4.4 | 1.65 | 3.9 | | | -0.86 | 0.6 | 5 |
| 702 | -3310 | -4720 | 20.81 | 3.7 | 19.06 | 4.6 | 1.42 | 3.3 | | | -0.63 | 0.5 | 6 |
| 703 | -3310 | 3928 | *19.98 | 5.1 | *17.47 | 6.3 | 2.47 | 4.6 | 0.2 | 165 | -0.68 | 1.2 | 6 |
| 704 | -3309 | -4287 | 19.47 | 6.4 | *18.12 | 6.3 | 1.35 | 5.8 | 0.1 | 37 | -0.88 | 1.5 | 9 |
| 705 | -3309 | 2486 | 19.65 | 5.7 | 17.91 | 5.4 | 1.77 | 4.8 | 0.2 | 36 | -0.68 | 1.2 | 9 |
| 706 | -3308 | -772 | 19.00 | 8.0 | 16.82 | 8.6 | 2.15 | 7.1 | 0.2 | 2 | -0.85 | 1.9 | 10 |
| 707 | -3308 | -601 | 20.14 | 4.4 | 17.48 | 6.3 | 2.49 | 4.0 | 0.2 | 21 | -0.62 | 0.8 | 8 |
| 708 | -3306 | -3313 | *20.76 | 4.2 | *17.93 | 6.7 | 2.38 | 3.3 | 0.2 | 30 | 0.16 | 0.2 | 6 |
| 709 | -3302 | 791 | *16.51 | 15.7 | * | 15.1 | *1.75 | 14.3 | 0.2 | 72 | -0.81 | 2.3 | 12 |
| 710 | -3295 | -525 | 18.76 | 7.9 | 16.85 | 8.5 | 1.87 | 6.8 | 0.3 | 169 | -0.75 | 1.1 | 13 |
| 711 | -3293 | -1380 | 20.17 | 5.5 | 17.93 | 6.4 | 2.13 | 4.5 | 0.2 | 157 | -0.86 | 1.5 | 6 |
| 712 | -3291 | -2916 | *20.47 | 4.0 | 17.56 | 6.3 | 2.55 | 3.5 | 0.3 | 58 | -0.16 | 0.3 | 2 |
| 713 | -3291 | 1234 | *17.51 | 17.1 | *16.40 | 14.3 | | | | | -1.19 | 3.2 | 4 |
| 714 | -3289 | -2425 | 19.90 | 7.0 | *18.48 | 6.1 | 1.54 | 5.7 | 0.4 | 90 | -1.08 | 1.9 | 5 |

double

double

| | | | | | | | | | | | | | |
|------|-------|-------|--------|------|--------|------|-------|------|-------|-----|-------|------|----|
| 770 | -3213 | 3160 | 20.65 | 4.9 | 18.74 | 4.7 | 1.95 | 3.3 | -0.43 | 0.2 | 6 | | |
| 771 | -3212 | -2942 | *19.90 | 5.9 | *17.14 | 7.9 | 2.57 | 4.8 | 0.2 | 73 | -0.83 | 0.9 | 8 |
| 772 | -3210 | 4015 | 20.54 | 4.7 | 19.00 | 4.7 | 1.51 | 3.7 | | | -0.74 | 0.8 | 6 |
| 773 | -3206 | -21 | 20.40 | 5.4 | 19.30 | 4.3 | | | | | -0.39 | 0.3 | 6 |
| 774? | -3205 | 224 | 20.06 | 5.4 | 18.17 | 4.8 | 2.05 | 4.4 | | | -0.09 | 0.1 | 8 |
| 775 | -3202 | 4225 | 18.46 | 7.6 | 16.49 | 8.3 | 1.93 | 6.6 | 0.5 | 118 | -0.77 | 1.9 | 13 |
| 776 | -3201 | -4479 | 20.77 | 4.4 | 18.40 | 5.1 | 2.26 | 3.8 | 0.1 | 127 | -0.66 | 0.3 | 6 |
| 777 | -3198 | -3365 | 20.52 | 3.7 | 18.43 | 5.0 | 1.87 | 3.5 | 0.2 | 89 | -0.35 | 0.2 | 8 |
| 778 | -3197 | 4257 | *20.45 | 4.6 | 19.39 | 4.0 | 1.13 | 3.9 | | | -0.70 | 0.9 | 6 |
| 779 | -3194 | -2871 | 20.94 | 3.7 | 19.25 | 4.3 | 1.42 | 2.8 | | | -0.39 | 0.3 | 6 |
| 780 | -3193 | -3798 | 20.36 | 5.3 | 18.28 | 6.6 | 1.82 | 4.5 | 0.5 | 170 | -0.85 | 1.4 | 5 |
| 781 | -3192 | 68 | 17.97 | 10.4 | *16.24 | 10.2 | 1.74 | 9.4 | 0.4 | 80 | -0.76 | 2.4 | 14 |
| 782 | -3191 | -4536 | 19.34 | 6.0 | 17.44 | 6.7 | 1.83 | 5.1 | 0.4 | 7 | -0.79 | 1.5 | 10 |
| 783 | -3191 | -3010 | 20.67 | 3.8 | 18.54 | 5.6 | 1.68 | 3.3 | 0.5 | 117 | -0.01 | -0.1 | 8 |
| 784 | -3189 | -4192 | 18.95 | 6.2 | 17.21 | 6.9 | 1.68 | 5.3 | 0.1 | 28 | -0.66 | 0.7 | 13 |
| 785 | -3189 | 3431 | 20.88 | 4.1 | 19.38 | 3.9 | 1.52 | 3.4 | | | -0.59 | 0.1 | 6 |
| 786 | -3185 | -1650 | 19.88 | 6.4 | 17.53 | 6.5 | 2.42 | 4.4 | 0.3 | 89 | -0.87 | 1.4 | 7 |
| 787 | -3184 | 1450 | 20.57 | 4.4 | 18.88 | 4.3 | 1.69 | 3.5 | | | -0.20 | 0.2 | 7 |
| 788 | -3183 | -3997 | *20.27 | 6.6 | *17.49 | 8.6 | 2.58 | 5.1 | 0.2 | 26 | -0.37 | 0.4 | 5 |
| 789 | -3181 | -1702 | 19.98 | 5.3 | *18.52 | 5.7 | 1.37 | 4.8 | 0.3 | 170 | -0.87 | 0.9 | 8 |
| 790 | -3181 | -3214 | 20.57 | 5.1 | 18.80 | 5.6 | 1.66 | 4.5 | 0.5 | 36 | -0.78 | 1.1 | 4 |
| 791 | -3180 | 4206 | 19.63 | 6.4 | *18.01 | 5.9 | 1.65 | 4.6 | 0.0 | 145 | -0.73 | 0.7 | 9 |
| 792 | -3180 | 4509 | 19.20 | 7.2 | 17.06 | 7.9 | 2.10 | 5.7 | 0.1 | 24 | -0.77 | 1.0 | 11 |
| 793 | -3178 | -148 | 20.04 | 6.1 | 17.56 | 7.1 | 2.42 | 5.0 | 0.1 | 7 | -0.70 | 0.8 | 7 |
| 794 | -3178 | 4018 | 20.12 | 5.4 | 19.14 | 4.6 | | | | | -0.90 | 1.7 | 6 |
| 795 | -3177 | -3049 | 20.59 | 4.2 | 19.00 | 4.2 | 1.57 | 3.8 | | | -0.75 | 0.8 | 6 |
| 796 | -3175 | -3143 | 20.29 | 4.7 | 18.36 | 5.3 | 1.85 | 4.2 | 0.1 | 156 | -0.73 | 0.7 | 7 |
| 797 | -3175 | -98 | 20.36 | 4.9 | 18.54 | 4.8 | 1.81 | 3.8 | | | -0.53 | 0.6 | 7 |
| 798 | -3172 | 418 | 15.62 | 21.4 | * | 34.5 | *2.44 | 18.4 | 0.3 | 100 | -0.85 | 1.9 | 12 |
| 799 | -3171 | -841 | 20.65 | 4.4 | 18.33 | 4.7 | 2.32 | 3.8 | | | -0.33 | 0.1 | 7 |
| 800 | -3170 | -2782 | *20.88 | 3.7 | *19.13 | 3.5 | 1.77 | 3.1 | | | -0.65 | 0.3 | 3 |
| 801? | -3170 | 2748 | 20.67 | 3.9 | 18.48 | 4.8 | 2.05 | 3.3 | | | -0.16 | 0.1 | 7 |
| 802 | -3169 | -4541 | 18.50 | 8.6 | 16.56 | 9.8 | 1.86 | 7.1 | 0.1 | 94 | -0.74 | 1.7 | 13 |
| 803 | -3162 | 963 | 20.28 | 4.8 | 18.23 | 5.4 | 1.96 | 4.1 | 0.2 | 169 | -0.57 | 0.8 | 7 |
| 804 | -3162 | 3552 | 20.61 | 4.9 | 18.81 | 5.1 | 1.71 | 3.5 | 0.1 | 137 | -0.77 | 0.9 | 5 |
| 805 | -3161 | -1543 | 19.91 | 4.4 | 17.79 | 5.6 | 1.98 | 3.8 | 0.4 | 57 | -0.49 | 1.1 | 8 |
| 806 | -3160 | 2080 | *17.40 | 9.2 | * | 9.4 | *1.77 | 8.5 | 0.3 | 162 | -0.68 | 1.7 | 13 |
| 807 | -3159 | -3198 | 20.93 | 3.8 | 18.44 | 5.3 | 2.23 | 3.3 | 0.3 | 3 | -0.66 | 0.1 | 5 |
| 808 | -3159 | -250 | 20.69 | 4.5 | 18.62 | 4.9 | 2.01 | 3.5 | | | -0.04 | 0.0 | 7 |
| 809 | -3159 | 1744 | *20.33 | 4.7 | 18.10 | 5.9 | 1.98 | 4.0 | 0.2 | 5 | -0.53 | 0.5 | 8 |
| 810 | -3155 | 4422 | 19.78 | 6.1 | 18.54 | 5.4 | 1.30 | 5.0 | 0.3 | 55 | -0.74 | 1.2 | 8 |
| 811 | -3154 | -2869 | 20.79 | 4.4 | 18.99 | 4.4 | 1.79 | 3.4 | | | -0.38 | 0.2 | 6 |
| 812 | -3154 | -2711 | 20.01 | 4.8 | 17.81 | 5.7 | 2.13 | 4.5 | 0.4 | 100 | -0.74 | 0.9 | 8 |
| 813? | -3153 | -109 | 18.99 | 5.8 | 17.44 | 6.3 | 1.47 | 4.8 | 0.4 | 82 | -0.45 | 0.3 | 14 |
| 814 | -3148 | -1348 | 20.61 | 4.6 | *18.40 | 5.2 | 1.86 | 3.1 | 0.2 | 123 | -0.17 | -0.1 | 7 |
| 815 | -3147 | 3461 | 19.34 | 6.8 | 17.45 | 6.8 | 1.89 | 5.5 | 0.1 | 2 | -0.82 | 1.9 | 9 |
| 816 | -3140 | 905 | 20.71 | 3.7 | *19.08 | 4.1 | 1.55 | 3.3 | | | -0.35 | 0.2 | 7 |
| 817 | -3139 | -4306 | 20.50 | 3.9 | 18.90 | 4.1 | 1.53 | 3.4 | | | -0.38 | 0.5 | 7 |
| 818 | -3139 | -3664 | 20.35 | 4.6 | 19.04 | 4.4 | 1.33 | 3.9 | | | -0.63 | 0.7 | 7 |
| 819 | -3132 | -4531 | 17.97 | 9.4 | 16.30 | 9.5 | 1.67 | 8.7 | 0.4 | 26 | -0.81 | 3.0 | 12 |
| 820 | -3132 | -23 | 20.21 | 4.1 | 18.39 | 4.8 | 1.70 | 3.8 | | | -0.69 | 1.2 | 7 |
| 821 | -3131 | -3824 | 20.09 | 4.9 | 18.01 | 5.6 | 1.97 | 3.8 | 0.1 | 117 | -0.52 | 0.7 | 8 |
| 822 | -3131 | -3008 | 20.34 | 5.8 | 19.56 | 3.6 | | | | | 0.44 | 0.5 | 4 |
| 823 | -3119 | -1017 | 20.14 | 5.0 | 18.46 | 5.6 | 1.51 | 4.3 | 0.5 | 65 | -0.76 | 1.1 | 7 |
| 824 | -3118 | -236 | 20.93 | 3.6 | 19.16 | 4.0 | 1.60 | 2.5 | | | 0.09 | -0.2 | 7 |

double,

NGC4943

| | | | | | | | | | | | | | |
|------|-------|-------|--------|------|--------|------|-------|------|-----|-----|-------|------|----|
| 825 | -3116 | -2845 | 20.81 | 4.5 | 18.46 | 5.1 | 2.28 | 3.0 | 0.2 | 99 | 0.28 | -0.3 | 7 |
| 826 | -3116 | 3373 | *16.53 | 15.6 | | 15.5 | *1.78 | 14.1 | 0.5 | 170 | -0.78 | 1.7 | 13 |
| 827 | -3113 | 551 | *20.78 | 3.8 | *18.52 | 5.3 | 2.01 | 3.3 | 0.2 | 107 | -0.45 | 0.1 | 7 |
| 828 | -3110 | -3421 | 20.91 | 4.1 | 19.03 | 4.6 | 1.81 | 3.4 | | | -0.70 | 0.4 | 5 |
| 829 | -3102 | 794 | 20.17 | 5.4 | 17.62 | 6.8 | 2.44 | 4.1 | 0.1 | 107 | -0.48 | 0.3 | 8 |
| 830? | -3101 | 3338 | 20.91 | 3.7 | 19.15 | 4.2 | 1.65 | 3.3 | | | -0.23 | 0.2 | 6 |
| 831 | -3099 | 3499 | *20.36 | 4.5 | 17.94 | 6.7 | 2.08 | 4.1 | 0.2 | 40 | -0.39 | 0.1 | 4 |
| 832 | -3097 | -2205 | 20.99 | 4.1 | 18.25 | 6.2 | 2.38 | 3.1 | 0.1 | 23 | -0.26 | 0.0 | 6 |
| 833 | -3096 | -2170 | 19.29 | 6.1 | 17.13 | 6.2 | 2.14 | 4.9 | 0.3 | 101 | -0.56 | 0.9 | 11 |
| 834 | -3090 | -4362 | *20.81 | 3.8 | *19.07 | 4.3 | 1.65 | 3.6 | | | -0.68 | 0.4 | 2 |
| 835 | -3090 | -1265 | 20.42 | 6.0 | *18.68 | 5.4 | 1.82 | 4.5 | 0.2 | 116 | -0.81 | 0.8 | 5 |
| 836 | -3087 | -2024 | 20.79 | 4.2 | 18.95 | 5.1 | 1.54 | 3.5 | 0.4 | 100 | -0.51 | 0.2 | 6 |
| 837 | -3086 | -3635 | 19.49 | 5.7 | 17.60 | 6.5 | 1.82 | 4.8 | 0.3 | 106 | -0.66 | 1.5 | 9 |
| 838 | -3085 | -4366 | *20.24 | 4.5 | *18.37 | 5.9 | 1.64 | 4.3 | 0.4 | 157 | -0.58 | 0.2 | 4 |
| 839? | -3085 | 1451 | *20.92 | 4.0 | 18.28 | 4.9 | 2.51 | 2.9 | | | -0.26 | 0.0 | 6 |
| 840 | -3085 | 1793 | *20.59 | 5.6 | *18.62 | 6.4 | 1.71 | 4.8 | 0.2 | 94 | -1.20 | 2.1 | 3 |
| 841 | -3082 | -1681 | 18.56 | 7.3 | 16.54 | 7.6 | 2.02 | 6.4 | 0.2 | 111 | -0.55 | 1.0 | 14 |
| 842 | -3081 | -3149 | 19.56 | 5.2 | 17.57 | 6.5 | 1.83 | 4.6 | 0.1 | 12 | -0.69 | 1.1 | 10 |
| 843? | -3080 | -2526 | 20.92 | 3.8 | 18.38 | 9.2 | 2.25 | 2.8 | 0.3 | 57 | 0.74 | 0.1 | 6 |
| 844 | -3078 | -3459 | 19.14 | 7.7 | 17.64 | 7.9 | 1.43 | 6.5 | 0.2 | 165 | -0.97 | 2.3 | 9 |
| 845 | -3075 | -3706 | 20.99 | 3.6 | 19.62 | 3.7 | 1.29 | 2.8 | | | -0.14 | 0.3 | 5 |
| 846? | -3073 | -228 | *20.92 | 3.7 | *18.84 | 4.6 | 1.93 | 3.5 | | | -0.32 | 0.2 | 5 |
| 847 | -3072 | -3321 | *20.26 | 5.0 | *17.62 | 7.1 | 2.47 | 4.0 | 0.2 | 124 | -0.56 | 0.8 | 7 |
| 848 | -3071 | -615 | 20.52 | 4.3 | 18.27 | 5.4 | 2.10 | 3.5 | 0.1 | 59 | -0.47 | 0.9 | 6 |
| 849 | -3071 | 33 | 20.87 | 4.5 | 19.50 | 4.1 | 1.46 | 3.3 | | | -0.65 | 0.3 | 5 |
| 850 | -3070 | -246 | 20.77 | 4.7 | 18.73 | 4.9 | 2.02 | 3.3 | | | -0.27 | 0.1 | 6 |
| 851 | -3070 | 832 | 20.72 | 4.2 | 19.35 | 4.4 | 1.12 | 3.0 | | | -0.36 | 0.4 | 6 |
| 852 | -3068 | -3926 | *20.99 | 4.4 | 18.31 | 5.4 | 2.51 | 3.8 | 0.2 | 117 | -0.48 | 0.1 | 5 |
| 853 | -3068 | -90 | 20.17 | 4.6 | 18.35 | 4.9 | 1.76 | 3.8 | | | -0.43 | 0.3 | 9 |
| 854 | -3065 | -4171 | 20.31 | 4.5 | 18.08 | 5.5 | 2.11 | 3.8 | 0.1 | 36 | -0.69 | 0.6 | 7 |
| 855 | -3064 | 1567 | 19.83 | 5.9 | 17.96 | 7.2 | 1.68 | 5.1 | 0.4 | 147 | -0.80 | 1.2 | 8 |
| 856 | -3063 | 4293 | 20.68 | 4.0 | 18.66 | 4.8 | 1.87 | 3.0 | | | -0.16 | 0.1 | 7 |
| 857? | -3062 | -4184 | 20.67 | 3.9 | 18.70 | 4.9 | 1.74 | 3.1 | | | -0.33 | 0.1 | 7 |
| 858 | -3062 | 466 | 18.96 | 8.3 | | | | | | | -0.93 | 2.6 | 9 |
| 859 | -3061 | -1750 | 20.16 | 4.9 | 17.64 | 6.5 | 2.35 | 4.1 | 0.3 | 115 | -0.78 | 1.0 | 7 |
| 860 | -3060 | -2205 | 19.66 | 5.8 | 17.45 | 5.9 | 2.21 | 4.6 | 0.2 | 92 | -0.55 | 1.0 | 9 |
| 861 | -3059 | -4676 | 20.88 | 4.5 | 18.54 | 4.8 | 2.31 | 3.3 | | | -0.53 | 0.3 | 5 |
| 862 | -3059 | 1221 | 19.19 | 6.9 | 16.84 | 8.1 | 2.29 | 5.8 | 0.2 | 73 | -0.89 | 2.3 | 9 |
| 863 | -3058 | -4365 | 17.58 | 10.0 | 16.09 | 10.0 | 1.48 | 9.1 | 0.2 | 140 | -0.80 | 2.7 | 12 |
| 864 | -3053 | 714 | 18.35 | 8.8 | *16.56 | 8.8 | 1.79 | 7.5 | 0.5 | 103 | -0.73 | 2.1 | 13 |
| 865 | -3051 | 1421 | *20.61 | 4.6 | *19.16 | 4.5 | 1.43 | 3.8 | | | -0.78 | 0.7 | 6 |
| 866 | -3048 | 4050 | 20.83 | 4.3 | *19.60 | 3.5 | | | | | -0.38 | 0.1 | 6 |
| 867 | -3047 | 3295 | 20.76 | 4.0 | 18.73 | 4.3 | 1.97 | 3.5 | | | -0.54 | 0.4 | 6 |
| 868 | -3046 | 35 | 20.66 | 3.9 | 18.97 | 4.3 | 1.60 | 3.7 | | | -0.43 | 0.3 | 7 |
| 869 | -3042 | -1804 | 20.84 | 3.7 | 18.38 | 4.8 | 2.32 | 3.5 | | | -0.59 | -0.1 | 7 |
| 870 | -3039 | 1656 | 20.41 | 4.4 | *18.73 | 4.4 | 1.62 | 3.3 | | | -0.15 | 0.2 | 8 |
| 871 | -3037 | -2990 | 20.59 | 4.0 | 18.90 | 4.1 | 1.63 | 3.3 | | | -0.41 | 0.1 | 8 |
| 872 | -3036 | -2443 | 20.97 | 3.8 | 18.72 | 4.5 | 2.10 | 3.3 | | | -0.84 | 1.2 | 4 |
| 873 | -3034 | -3397 | 18.84 | 7.8 | 17.51 | 7.0 | 1.38 | 6.9 | 0.2 | 136 | -0.78 | 1.5 | 12 |
| 874 | -3033 | -4236 | 19.45 | 5.8 | 17.45 | 6.8 | 1.91 | 5.1 | 0.1 | 165 | -0.81 | 1.8 | 9 |
| 875 | -3032 | -3848 | 20.75 | 4.3 | 18.45 | 5.7 | 2.11 | 3.9 | 0.4 | 97 | -0.44 | 0.2 | 6 |
| 876 | -3032 | -11 | 19.78 | 4.6 | 18.15 | 5.8 | 1.46 | 4.0 | 0.1 | 100 | -0.52 | 0.6 | 10 |
| 877 | -3031 | 698 | 20.43 | 4.9 | 18.70 | 5.4 | 1.62 | 4.2 | 0.3 | 67 | -0.76 | 0.8 | 7 |
| 878 | -3031 | 1918 | 20.21 | 4.2 | 18.89 | 5.0 | 1.10 | 3.9 | 0.4 | 120 | -0.65 | 0.8 | 7 |
| 879 | -3027 | -3111 | 18.20 | 9.9 | 16.58 | 9.7 | 1.62 | 8.8 | 0.3 | 137 | -0.97 | 3.3 | 9 |

double

| | | | | | | | | | | | | | |
|------|-------|-------|--------|------|--------|------|------|------|-------|------|-------|------|----|
| 880 | -3027 | 4053 | *20.71 | 5.0 | *18.90 | 4.4 | 1.91 | 3.8 | -0.64 | 1.2 | 4 | | |
| 881 | -3024 | 1707 | *18.84 | 10.0 | *16.22 | 12.5 | 2.39 | 8.5 | 0.2 | 91 | 1.7 | 8 | |
| 882 | -3024 | 1724 | *20.96 | 4.4 | *19.56 | 3.8 | 1.41 | 3.8 | -0.26 | 0.0 | 6 | | |
| 883 | -3022 | -4780 | 20.23 | 4.6 | 19.24 | 4.0 | 1.03 | 3.8 | -0.53 | 0.9 | 7 | | |
| 884 | -3022 | -2161 | 20.75 | 3.9 | 18.67 | 5.4 | 1.79 | 3.4 | 0.4 | 131 | 0.2 | 7 | |
| 885 | -3020 | 975 | 18.17 | 10.0 | *15.40 | 19.4 | 1.78 | 8.7 | 0.6 | 37 | -0.78 | 2.0 | 14 |
| 886 | -3012 | 1682 | 20.49 | 4.8 | 18.07 | 6.3 | 2.27 | 3.4 | 0.2 | 152 | -0.56 | 0.3 | 7 |
| 887 | -3010 | -4021 | 20.05 | 5.0 | 17.92 | 6.1 | 1.98 | 4.3 | 0.2 | 69 | -0.64 | 0.8 | 8 |
| 888 | -3009 | 2212 | 19.61 | 6.2 | 17.95 | 6.6 | 1.61 | 5.4 | 0.4 | 16 | -0.82 | 1.6 | 8 |
| 889 | -3008 | -3029 | *19.98 | 4.7 | 17.85 | 5.7 | 2.01 | 4.0 | 0.2 | 136 | -0.59 | 0.6 | 9 |
| 890 | -3007 | 1698 | *20.11 | 5.5 | *17.49 | 6.8 | 2.40 | 4.7 | 0.0 | 99 | -0.65 | 1.2 | 7 |
| 891 | -3007 | 1710 | *19.47 | 7.3 | *18.04 | 7.0 | 1.38 | 6.2 | 0.4 | 97 | -0.75 | 0.6 | 8 |
| 892 | -3005 | -3485 | 20.73 | 3.5 | 19.14 | 4.9 | 1.21 | 3.4 | -0.43 | 0.6 | 6 | 6 | |
| 893 | -3005 | -2525 | *20.75 | 4.7 | *19.21 | 4.2 | 1.64 | 4.0 | -0.93 | 0.9 | 4 | | |
| 894 | -3003 | 1756 | 20.62 | 4.0 | 19.11 | 4.2 | 1.45 | 3.5 | 0.74 | -0.2 | 8 | | |
| 895 | -3002 | 1072 | 20.50 | 4.1 | 18.63 | 4.6 | 1.77 | 3.8 | -0.61 | 0.5 | 7 | | |
| 896 | -3000 | 1653 | *20.19 | 4.7 | *18.30 | 5.9 | 1.74 | 4.1 | 0.2 | 59 | -0.42 | 0.5 | 8 |
| 897 | -2999 | 1940 | 20.86 | 3.0 | 19.43 | 4.3 | 1.05 | 3.0 | -0.55 | 0.2 | 7 | | |
| 898 | -2998 | 3931 | 18.12 | 11.8 | 16.51 | 11.4 | 1.62 | 10.2 | 0.2 | 12 | -0.94 | 3.1 | 9 |
| 899 | -2995 | -40 | *19.44 | 8.9 | *18.25 | 6.6 | | | -1.05 | 1.3 | 4 | | |
| 900? | -2992 | -4269 | 20.74 | 4.1 | 19.76 | 3.2 | | | -0.25 | 0.0 | 6 | | |
| 901 | -2991 | 446 | 17.16 | 11.4 | *15.18 | 10.6 | 1.99 | 10.5 | 0.5 | 62 | -0.86 | 3.0 | 11 |
| 902 | -2989 | 1714 | 20.25 | 5.6 | 18.07 | 7.3 | 1.93 | 5.0 | 0.1 | 124 | -0.88 | 0.8 | 6 |
| 903 | -2989 | 4190 | 20.67 | 4.5 | 19.27 | 4.0 | 1.49 | 3.4 | -0.29 | 0.4 | 6 | 6 | |
| 904 | -2988 | -1694 | 20.78 | 4.4 | 19.64 | 4.0 | 1.21 | 3.0 | -0.46 | 0.3 | 5 | 5 | |
| 905 | -2988 | 1653 | *20.32 | 4.9 | *17.56 | 6.9 | 2.56 | 4.2 | 0.3 | 148 | -0.70 | 0.8 | 7 |
| 906 | -2988 | 2612 | *20.39 | 4.5 | *19.05 | 4.8 | 1.19 | 3.9 | -0.75 | 1.3 | 6 | 6 | |
| 907 | -2986 | -2830 | 20.72 | 4.3 | 19.78 | 3.3 | | | -0.37 | 0.2 | 6 | 6 | |
| 908 | -2986 | -1501 | 19.71 | 5.3 | 17.18 | 6.8 | 2.43 | 4.4 | 0.1 | 128 | -0.57 | 1.0 | 9 |
| 909 | -2983 | 279 | 19.28 | 7.5 | 17.75 | 7.0 | 1.56 | 6.1 | 0.5 | 113 | -0.91 | 1.8 | 9 |
| 910 | -2982 | -1790 | 19.99 | 5.4 | 17.65 | 6.2 | 2.28 | 4.2 | 0.3 | 178 | -0.74 | 0.8 | 8 |
| 911 | -2982 | 1846 | 20.50 | 5.6 | 19.01 | 5.4 | 1.43 | 3.5 | 0.6 | 150 | -0.66 | 0.5 | 5 |
| 912 | -2982 | 2523 | 19.47 | 5.8 | 17.77 | 6.0 | 1.67 | 5.3 | 0.3 | 138 | -0.74 | 1.6 | 9 |
| 913 | -2981 | 3641 | 20.16 | 6.1 | 18.65 | 5.0 | 1.68 | 4.6 | 0.3 | 142 | -0.79 | 1.0 | 6 |
| 914 | -2981 | 4119 | 19.72 | 5.4 | 18.14 | 5.4 | 1.57 | 4.7 | 0.2 | 105 | -0.73 | 1.1 | 9 |
| 915 | -2979 | -3107 | 20.76 | 4.0 | 18.22 | 5.4 | 2.35 | 3.7 | 0.3 | 129 | -0.29 | -0.1 | 7 |
| 916 | -2979 | 1084 | *20.18 | 5.7 | *17.47 | 7.6 | 2.52 | 4.8 | 0.3 | 60 | -0.60 | 0.7 | 7 |
| 917 | -2978 | 342 | 19.73 | 5.5 | 17.62 | 6.1 | 2.08 | 4.9 | 0.5 | 72 | -0.85 | 1.7 | 8 |
| 918 | -2977 | -2419 | 19.41 | 6.2 | 17.78 | 6.8 | 1.57 | 5.7 | 0.3 | 109 | -0.75 | 1.2 | 10 |
| 919 | -2977 | -735 | 20.83 | 4.3 | 19.14 | 5.0 | 1.46 | 3.4 | 0.0 | 0 | -0.19 | 0.5 | 5 |
| 920 | -2977 | 49 | 18.05 | 7.5 | 16.67 | 7.1 | 1.39 | 6.7 | 0.4 | 149 | -0.60 | 1.8 | 15 |
| 921 | -2976 | 2600 | 18.59 | 8.7 | 17.48 | 8.5 | 1.08 | 7.5 | 0.5 | 28 | -0.89 | 3.2 | 10 |
| 922 | -2974 | 3785 | 20.55 | 4.5 | 18.37 | 4.9 | 2.12 | 3.9 | -0.63 | 0.6 | 6 | 6 | |
| 923 | -2972 | -2912 | *20.03 | 5.0 | 17.79 | 6.7 | 2.00 | 4.3 | 0.7 | 137 | -0.91 | 0.9 | 4 |
| 924 | -2971 | 1101 | *17.92 | 11.4 | *16.11 | 11.2 | 1.82 | 10.0 | 0.4 | 99 | -0.81 | 2.4 | 13 |
| 925 | -2971 | 4292 | 20.06 | 4.7 | 18.35 | 5.4 | 1.58 | 4.2 | 0.4 | 130 | -0.44 | 0.5 | 9 |
| 926 | -2970 | -2812 | 20.43 | 5.8 | 19.06 | 5.2 | 1.53 | 5.0 | 0.3 | 132 | -1.19 | 1.5 | 3 |
| 927 | -2970 | 3549 | *20.90 | 5.9 | 19.42 | 4.8 | 1.62 | 4.4 | -0.12 | 0.0 | 2 | 2 | |
| 928 | -2970 | 3700 | 20.81 | 3.9 | 19.68 | 3.8 | 1.07 | 3.1 | -0.41 | 0.0 | 7 | 7 | |
| 929 | -2969 | 3216 | *20.26 | 3.8 | 19.16 | 3.8 | 1.04 | 3.1 | -0.02 | 0.4 | 8 | 8 | |
| 930 | -2967 | -3638 | 20.16 | 4.6 | 17.89 | 6.2 | 2.07 | 4.1 | 0.3 | 159 | -0.20 | 0.5 | 8 |
| 931 | -2966 | 999 | 20.54 | 3.7 | 18.54 | 5.4 | 1.68 | 3.5 | 0.1 | 64 | -0.35 | 0.5 | 7 |
| 932 | -2965 | -3503 | 20.98 | 4.0 | 18.73 | 4.7 | 2.09 | 3.5 | -0.49 | 0.3 | 5 | 5 | |
| 933 | -2965 | -3330 | 20.56 | 4.9 | 19.38 | 4.1 | 1.36 | 4.1 | -0.74 | 0.8 | 5 | 5 | |
| 934 | -2961 | 1936 | 19.91 | 4.7 | 17.78 | 5.8 | 2.02 | 4.1 | 0.3 | 147 | -0.63 | 1.4 | 8 |

| | | | | | | | | | | | | | |
|------|-------|-------|--------|------|--------|------|-------|------|-----|-----|-------|------|----|
| 935 | -2957 | 24 | 17.62 | 9.5 | 15.92 | 10.4 | 1.67 | 8.5 | 0.2 | 95 | -0.71 | 2.3 | 15 |
| 936 | -2956 | -3146 | 20.31 | 4.7 | 18.93 | 4.4 | 1.41 | 4.3 | | | -0.68 | 0.7 | 7 |
| 937 | -2954 | -2603 | 19.33 | 7.1 | 17.38 | 8.5 | 1.81 | 6.1 | 0.2 | 76 | -0.92 | 1.6 | 9 |
| 938 | -2953 | 1128 | 20.38 | 5.0 | 18.71 | 4.9 | 1.68 | 4.2 | | | -0.83 | 1.0 | 6 |
| 939 | -2951 | 150 | 20.24 | 4.3 | *18.76 | 4.8 | 1.39 | 4.0 | | | -0.81 | 1.2 | 7 |
| 940 | -2949 | -2363 | 20.67 | 4.2 | 19.07 | 4.6 | 1.47 | 3.4 | | | -0.26 | 0.7 | 6 |
| 941 | -2946 | 4504 | 20.63 | 4.4 | 19.26 | 3.8 | 1.47 | 3.3 | | | -0.16 | 0.4 | 6 |
| 942 | -2943 | 4190 | 20.18 | 4.4 | 18.45 | 4.0 | 1.76 | 3.9 | | | -0.51 | 0.7 | 8 |
| 943 | -2941 | 3670 | 17.54 | 9.9 | 15.81 | 9.6 | 1.74 | 8.9 | 0.4 | 150 | -0.82 | 2.3 | 13 |
| 944 | -2939 | -3532 | 20.90 | 3.6 | 18.59 | 4.9 | 1.92 | 2.8 | | | 0.12 | 0.0 | 7 |
| 945 | -2939 | 3084 | 19.77 | 6.0 | 17.54 | 6.6 | 2.21 | 5.0 | 0.3 | 27 | -0.75 | 1.2 | 8 |
| 946 | -2938 | -4485 | 20.48 | 4.5 | 19.05 | 4.3 | 1.43 | 3.9 | | | -0.79 | 1.0 | 6 |
| 947 | -2938 | -797 | 20.34 | 5.0 | 18.95 | 4.7 | 1.41 | 4.1 | | | -0.89 | 1.0 | 6 |
| 948 | -2937 | -4047 | 20.08 | 4.7 | 18.91 | 4.3 | 1.21 | 4.1 | | | -0.62 | 1.3 | 7 |
| 949 | -2936 | 2144 | 17.06 | 15.6 | 15.70 | 14.7 | 1.38 | 14.3 | 0.3 | 93 | -1.08 | 3.2 | 6 |
| 950 | -2934 | 642 | 19.73 | 7.8 | 17.85 | 8.8 | 1.74 | 6.7 | 0.3 | 72 | -1.00 | 1.9 | 5 |
| 951 | -2933 | 2842 | 19.66 | 5.4 | 18.02 | 6.1 | 1.53 | 4.5 | 0.4 | 45 | -0.70 | 1.1 | 9 |
| 952 | -2932 | -82 | 20.50 | 4.3 | 18.49 | 5.0 | 1.89 | 3.5 | | | -0.30 | 0.9 | 7 |
| 953 | -2931 | 3307 | 19.33 | 6.6 | 17.46 | 7.5 | 1.78 | 6.0 | 0.2 | 162 | -0.96 | 2.4 | 8 |
| 954 | -2926 | 1629 | *20.96 | 4.0 | *19.27 | 4.0 | 1.67 | 3.5 | | | -0.61 | 0.7 | 5 |
| 955 | -2924 | -2353 | 20.47 | 4.5 | 18.29 | 5.5 | 2.04 | 3.8 | 0.1 | 51 | -0.50 | 0.1 | 8 |
| 956 | -2920 | -1312 | 20.76 | 4.0 | 18.42 | 4.7 | 2.21 | 3.1 | | | -0.52 | 0.0 | 7 |
| 957 | -2920 | -102 | 20.82 | 4.2 | 18.59 | 4.1 | 2.25 | 3.3 | | | -0.24 | -0.1 | 7 |
| 958 | -2915 | -4215 | *19.89 | 5.9 | *17.34 | 6.9 | 2.47 | 4.7 | 0.2 | 80 | -0.60 | 1.5 | 7 |
| 959 | -2914 | -2731 | 20.54 | 4.5 | *17.88 | 6.0 | 2.49 | 3.9 | 0.3 | 41 | -0.13 | 0.3 | 6 |
| 960 | -2914 | 163 | 16.27 | 16.9 | | 17.6 | *1.80 | 15.7 | 0.4 | 33 | -0.99 | 2.8 | 9 |
| 961 | -2913 | -159 | 19.88 | 6.1 | 18.04 | 7.0 | 1.69 | 5.1 | 0.3 | 72 | -0.92 | 1.9 | 7 |
| 962 | -2913 | 1223 | 20.28 | 4.7 | 18.65 | 4.3 | 1.63 | 3.4 | | | -0.41 | 0.5 | 8 |
| 963 | -2912 | -268 | 20.29 | 4.9 | *17.76 | 6.3 | 2.42 | 4.3 | 0.3 | 105 | -0.65 | 0.7 | 7 |
| 964? | -2911 | 3450 | 20.56 | 4.7 | 18.41 | 4.9 | 2.14 | 3.7 | | | -0.45 | 0.1 | 7 |
| 965 | -2909 | -4191 | 20.60 | 5.2 | 18.83 | 5.4 | 1.68 | 4.0 | 0.4 | 124 | -0.70 | 0.3 | 6 |
| 966 | -2908 | 4184 | 20.80 | 4.7 | 19.06 | 5.2 | 1.61 | 3.5 | 0.1 | 66 | -1.00 | 0.7 | 4 |
| 967 | -2906 | 1503 | 20.77 | 3.8 | 18.64 | 4.9 | 1.95 | 3.5 | | | -0.50 | 0.4 | 6 |
| 968 | -2904 | -2381 | 18.31 | 8.0 | 16.92 | 8.1 | 1.37 | 7.3 | 0.5 | 146 | -0.75 | 1.8 | 14 |
| 969 | -2904 | 3276 | 19.32 | 5.4 | 17.48 | 6.7 | 1.73 | 5.2 | 0.2 | 94 | -0.54 | 0.9 | 11 |
| 970 | -2903 | -2744 | 20.82 | 3.9 | *18.31 | 5.8 | 2.17 | 3.4 | 0.2 | 116 | -0.30 | 0.3 | 6 |
| 971 | -2900 | -3036 | *20.00 | | | | | | | | | | |
| 972 | -2900 | 3919 | 20.81 | 5.3 | 19.09 | 5.3 | 1.70 | 4.1 | 0.4 | 110 | -1.22 | 1.5 | 2 |
| 973 | -2898 | -1408 | 19.32 | 5.9 | 17.46 | 6.6 | 1.77 | 5.0 | 0.3 | 76 | -0.66 | 1.3 | 10 |
| 974 | -2897 | 2430 | 20.96 | 4.0 | 18.98 | 4.5 | 1.88 | 3.4 | | | -0.52 | 0.5 | 5 |
| 975 | -2896 | 3205 | 20.06 | 5.7 | 18.01 | 5.6 | 2.06 | 4.4 | 0.2 | 71 | -0.79 | 1.1 | 7 |
| 976 | -2894 | 1149 | 17.82 | 8.4 | 16.12 | 8.4 | 1.70 | 7.7 | 0.1 | 161 | -0.68 | 2.5 | 15 |
| 977 | -2894 | 4145 | 20.97 | 4.2 | | | | | | | -0.69 | 0.6 | 4 |
| 978 | -2893 | -1993 | 18.11 | 8.9 | 16.12 | 9.9 | 1.96 | 8.3 | 0.3 | 86 | -0.80 | 3.3 | 11 |
| 979 | -2891 | 486 | 17.99 | 8.3 | | | | | | | -0.68 | 2.6 | 14 |
| 980 | -2889 | 3998 | 20.77 | 4.1 | 18.59 | 4.3 | 2.15 | 3.4 | | | -0.36 | 0.2 | 6 |
| 981 | -2886 | -4780 | *19.22 | 8.4 | *16.62 | 10.3 | 2.45 | 6.8 | 0.3 | 85 | -0.80 | 1.5 | 9 |
| 982 | -2886 | -4503 | 20.92 | 4.6 | 19.42 | 4.1 | 1.62 | 3.9 | | | -1.05 | 0.7 | 3 |
| 983 | -2883 | -117 | 16.41 | 18.5 | | 19.6 | *1.82 | 16.4 | 0.3 | 134 | -0.83 | 2.4 | 12 |
| 984 | -2883 | 3021 | 20.97 | 3.9 | 19.20 | 4.3 | 1.62 | 3.3 | | | -0.49 | 0.3 | 5 |
| 985 | -2881 | -4666 | 20.85 | 5.0 | 18.95 | 5.0 | 1.87 | 3.5 | | | -0.58 | 0.6 | 4 |
| 986 | -2876 | 4132 | 20.33 | 5.4 | 18.20 | 4.7 | 2.26 | 4.2 | | | -0.22 | 0.1 | 7 |
| 987 | -2873 | -3303 | 20.45 | 4.4 | 18.32 | 5.3 | 2.00 | 4.2 | 0.4 | 115 | -0.76 | 0.5 | 7 |
| 988 | -2868 | -1246 | 20.73 | 4.3 | 18.76 | 4.5 | 1.85 | 3.1 | | | -0.60 | 0.3 | 6 |
| 989 | -2868 | 3224 | *16.86 | 13.9 | * | 13.3 | *1.73 | 12.4 | 0.2 | 145 | -0.74 | 2.0 | 14 |

est. mag.

double

double

| | | | | | | | | | | | | | |
|-------|-------|-------|--------|------|--------|------|-------|------|-----|-------|-------|------|----|
| 990 | -2867 | -14 | 20.02 | 5.1 | 18.22 | 5.4 | 1.75 | 4.4 | 0.1 | 45 | -0.76 | 1.0 | 8 |
| 991 | -2867 | 1272 | 20.69 | 3.5 | 18.71 | 4.7 | 1.77 | 3.4 | | | -0.48 | 0.0 | 8 |
| 992 | -2867 | 1812 | 20.69 | 4.5 | 18.23 | 5.3 | 2.37 | 3.7 | 0.2 | 154 | -0.26 | -0.1 | 7 |
| 993 | -2866 | -4452 | 19.87 | 5.4 | 18.14 | 5.7 | 1.67 | 4.4 | 0.3 | 168 | -0.81 | 1.3 | 8 |
| 994 | -2864 | -4788 | *20.24 | 5.2 | *18.02 | 5.1 | 2.24 | 4.2 | 0.4 | 162 | -0.62 | 0.5 | 4 |
| 995 | -2864 | -2861 | 20.55 | 4.4 | 18.22 | 5.6 | 2.19 | 4.0 | 0.2 | 114 | -0.32 | 0.4 | 6 |
| 996 | -2863 | -4781 | *20.30 | 4.8 | *17.71 | 6.0 | 2.43 | 3.9 | 0.1 | 0 | -0.42 | 0.0 | 5 |
| 997 | -2862 | -2995 | 19.97 | 6.3 | 17.52 | 7.7 | 2.31 | 4.7 | 0.2 | 128 | -0.71 | 0.9 | 7 |
| 998 | -2862 | 2981 | 18.62 | 6.5 | 16.99 | 7.0 | 1.59 | 5.9 | 0.2 | 102 | -0.60 | 1.0 | 14 |
| 999 | -2860 | 4116 | 18.34 | 8.4 | 17.05 | 7.7 | | 0.4 | 42 | -0.85 | 2.9 | 12 | |
| 1000 | -2859 | -4674 | 20.87 | 3.7 | 18.51 | 5.2 | 2.04 | 3.1 | 0.3 | 104 | -0.67 | 0.6 | 5 |
| 1001 | -2858 | 1225 | 16.94 | 12.5 | | 13.0 | *1.73 | 11.6 | 0.4 | 80 | -0.77 | 2.3 | 13 |
| 1002 | -2857 | -1897 | 19.55 | 4.7 | 17.06 | 6.9 | 2.34 | 4.2 | 0.3 | 123 | -0.31 | 0.8 | 10 |
| 1003 | -2854 | -3856 | 20.85 | 4.1 | 19.10 | 4.0 | 1.83 | 3.0 | | | -0.22 | 0.2 | 6 |
| 1004 | -2853 | -3130 | *18.65 | 7.2 | 16.72 | 7.1 | 1.94 | 5.8 | 0.1 | 124 | -0.40 | 0.5 | 13 |
| 1005 | -2847 | 109 | 20.94 | 3.8 | 18.77 | 4.8 | 1.90 | 3.3 | | | -0.62 | 0.7 | 5 |
| 1006 | -2841 | -2592 | 20.86 | 3.7 | 18.43 | 5.0 | 2.17 | 3.1 | 0.5 | 125 | -0.21 | 0.0 | 7 |
| 1007 | -2841 | 1091 | 19.73 | 5.4 | 18.01 | 5.6 | 1.68 | 4.7 | 0.3 | 151 | -0.62 | 1.1 | 9 |
| 1008 | -2840 | 1974 | 20.85 | 4.0 | 19.22 | 3.9 | 1.61 | 3.0 | | | -0.58 | 0.3 | 6 |
| 1009 | -2839 | -4763 | 20.83 | 4.3 | 19.85 | 3.4 | | | | | -0.90 | 1.0 | 4 |
| 1010 | -2838 | 218 | *18.93 | 7.0 | *16.80 | 7.8 | 2.12 | 6.5 | 0.2 | 90 | -0.82 | 1.9 | 11 |
| 1011 | -2836 | -4779 | 19.78 | 6.1 | 17.09 | 7.8 | 2.60 | 5.4 | 0.2 | 106 | -0.82 | 1.1 | 8 |
| 1012 | -2836 | 2214 | 20.63 | 4.7 | 18.79 | 5.3 | 1.68 | 3.7 | 0.4 | 162 | -0.57 | 0.3 | 6 |
| 1013 | -2835 | 4628 | 19.92 | 5.5 | 18.63 | 5.1 | 1.32 | 5.0 | 0.2 | 78 | -0.87 | 2.3 | 6 |
| 1014? | -2834 | 2348 | *20.85 | 4.2 | *18.39 | 5.2 | 2.27 | 3.5 | 0.2 | 161 | -0.36 | 0.1 | 7 |
| 1015 | -2833 | 1462 | 20.82 | 4.5 | 18.40 | 5.2 | 2.37 | 3.9 | 0.1 | 71 | -0.63 | 0.7 | 4 |
| 1016 | -2831 | -3787 | *20.03 | 4.7 | *17.35 | 7.1 | 2.44 | 4.5 | 0.3 | 90 | -0.39 | 0.6 | 6 |
| 1017 | -2829 | 2335 | *17.24 | 12.7 | * | 11.7 | *1.70 | 10.8 | 0.6 | 89 | -0.74 | 2.2 | 14 |
| 1018 | -2827 | -3972 | 20.72 | 4.9 | | | | | | | -0.97 | 0.8 | 4 |
| 1019 | -2826 | -319 | 20.98 | 4.2 | 18.45 | 5.8 | 2.15 | 3.4 | 0.5 | 50 | -0.81 | 0.2 | 5 |
| 1020 | -2826 | 22 | 19.19 | 5.2 | 17.46 | 5.5 | 1.70 | 4.8 | 0.3 | 88 | -0.56 | 0.9 | 12 |
| 1021 | -2824 | -3787 | *20.98 | 3.5 | *19.33 | 3.2 | | | | | -0.16 | 0.2 | 4 |
| 1022 | -2823 | -3678 | 20.83 | 4.3 | 19.50 | 3.9 | 1.40 | 3.5 | | | -0.78 | 0.5 | 5 |
| 1023 | -2823 | 1465 | 20.91 | 4.0 | 18.81 | 4.6 | 2.01 | 3.7 | | | -0.51 | 0.4 | 5 |
| 1024 | -2817 | -4294 | 20.88 | 3.5 | 19.27 | 4.3 | 1.37 | 3.3 | | | -0.54 | 0.8 | 5 |
| 1025 | -2816 | -4704 | 20.75 | 4.3 | 19.11 | 4.4 | 1.59 | 3.7 | | | -0.56 | 0.3 | 6 |
| 1026 | -2816 | -1600 | 20.30 | 5.1 | 18.49 | 5.5 | 1.74 | 4.3 | 0.2 | 148 | -0.77 | 1.2 | 6 |
| 1027 | -2816 | 4010 | 20.77 | 3.7 | 19.29 | 3.4 | 1.51 | 3.1 | | | -0.25 | 0.3 | 6 |
| 1028 | -2812 | -2290 | 16.04 | 13.9 | | 14.1 | *1.53 | 12.9 | 0.5 | 8 | -0.92 | 3.0 | 10 |
| 1029 | -2811 | -3718 | *20.80 | 3.5 | | | | | | | | | |
| 1030 | -2810 | -735 | 20.79 | 3.7 | 19.58 | 3.3 | 1.29 | 3.3 | | | -0.30 | 0.1 | 7 |
| 1031? | -2808 | -4093 | 20.40 | 4.1 | 18.33 | 5.3 | 1.86 | 3.4 | 0.4 | 82 | -0.27 | 0.7 | 7 |
| 1032 | -2808 | -3740 | 18.91 | 9.1 | 16.60 | 9.6 | 2.32 | 7.9 | 0.3 | 160 | -0.94 | 2.5 | 9 |
| 1033 | -2808 | -3718 | *20.72 | 3.5 | | | | | | | | | |
| 1034 | -2806 | -1459 | 20.62 | 4.3 | 18.64 | 5.0 | 1.81 | 3.3 | 0.3 | 118 | -0.64 | 0.7 | 6 |
| 1035 | -2805 | -25 | 20.98 | 3.9 | 18.65 | 4.7 | 2.18 | 3.4 | | | -0.34 | 0.7 | 4 |
| 1036 | -2805 | 3099 | 20.32 | 5.4 | 18.49 | 4.9 | 1.92 | 3.8 | | | -0.46 | 0.4 | 7 |
| 1037 | -2802 | 190 | 20.84 | 3.9 | 18.39 | 4.5 | 2.34 | 3.4 | | | -0.64 | 0.2 | 6 |
| 1038 | -2800 | -4724 | 20.87 | 4.0 | 18.94 | 4.2 | 1.88 | 3.4 | | | -0.10 | 0.2 | 6 |
| 1039 | -2800 | -3482 | 20.11 | 4.5 | 17.69 | 6.4 | 2.18 | 4.1 | 0.2 | 78 | -0.56 | 0.5 | 9 |
| 1040 | -2799 | -643 | 19.86 | 6.6 | 18.12 | 6.8 | 1.70 | 5.6 | 0.4 | 103 | -0.98 | 1.5 | 7 |
| 1041 | -2799 | -76 | 20.69 | 4.9 | 19.23 | 4.5 | 1.54 | 4.0 | | | -0.64 | 0.4 | 5 |
| 1042 | -2796 | 4537 | 20.55 | 4.3 | 18.82 | 5.1 | 1.49 | 3.1 | 0.0 | 0 | -0.36 | 0.4 | 7 |
| 1043 | -2795 | -4328 | 19.67 | 5.9 | 17.51 | 6.4 | 2.14 | 5.1 | 0.2 | 142 | -0.82 | 1.2 | 9 |
| 1044 | -2794 | -99 | 20.24 | 5.1 | 18.77 | 4.6 | 1.51 | 3.9 | | | -0.52 | 0.4 | 8 |

| 1045 | -2792 | -1017 | 20.91 | 4.0 | 18.88 | 4.4 | 1.92 | 3.4 | -0.18 | 0.1 | 6 |
|-------|-------|-------|--------|------|--------|------|-------|------|-------|------|-------|
| 1046 | -2792 | 222 | *15.22 | 20.1 | * | 20.5 | *1.69 | 18.5 | -1.03 | 3.7 | 7 |
| 1047 | -2792 | 1026 | 20.20 | 4.6 | 18.58 | 4.9 | 1.53 | 4.0 | -0.69 | 0.9 | 7 |
| 1048 | -2788 | 4438 | 20.65 | 3.5 | 19.24 | 3.9 | 1.31 | 3.4 | 0.24 | 0.2 | 7 |
| 1049 | -2785 | -312 | 19.13 | 6.3 | 17.75 | 6.9 | 1.28 | 5.3 | 0.1 | 99 | 1.5 |
| 1050 | -2785 | 3932 | 20.82 | 3.8 | 18.98 | 4.3 | 1.72 | 3.1 | -0.31 | 0.0 | 7 |
| 1051 | -2784 | -963 | 20.20 | 4.9 | 17.55 | 6.5 | 2.50 | 3.8 | 0.4 | '69 | -0.68 |
| 1052 | -2783 | 4647 | 18.77 | 5.9 | 17.37 | 5.9 | 1.38 | 5.4 | 0.2 | 3 | -0.56 |
| 1053 | -2782 | 383 | 20.29 | 5.9 | 18.71 | 5.5 | 1.64 | 4.8 | 0.2 | 72 | -1.02 |
| 1054 | -2781 | 1741 | 19.68 | 5.2 | *18.09 | 5.7 | 1.56 | 4.5 | 0.3 | 36 | -0.54 |
| 1055 | -2778 | -4176 | 20.45 | 4.8 | 18.49 | 5.4 | 1.84 | 4.1 | 0.0 | 111 | -0.47 |
| 1056 | -2777 | -589 | 20.97 | 4.8 | 19.74 | 3.7 | 1.52 | 3.7 | -0.36 | 0.1 | 3 |
| 1057 | -2776 | 559 | 19.39 | 6.9 | 16.97 | 8.2 | 2.32 | 6.0 | 0.3 | 58 | -0.83 |
| 1058 | -2776 | 2935 | 20.46 | 4.0 | 18.91 | 4.3 | 1.50 | 3.9 | -0.51 | 0.3 | 8 |
| 1059 | -2774 | -100 | 20.70 | 4.6 | 19.02 | 4.6 | 1.67 | 3.9 | -0.42 | 0.1 | 6 |
| 1060 | -2773 | -2157 | 16.77 | 15.8 | | 15.3 | *1.91 | 14.0 | 0.5 | 98 | -0.81 |
| 1061 | -2771 | 4236 | 20.21 | 4.3 | 18.16 | 5.3 | 1.95 | 4.0 | 0.3 | 28 | -0.53 |
| 1062 | -2767 | 2829 | 20.91 | 4.0 | 19.07 | 4.3 | 1.64 | 2.8 | -0.10 | 0.1 | 6 |
| 1063 | -2764 | 4536 | 20.05 | 4.4 | 18.44 | 5.1 | 1.51 | 4.0 | 0.2 | 97 | -0.61 |
| 1064 | -2761 | -1873 | 19.50 | 7.4 | 17.04 | 9.2 | 2.35 | 5.6 | 0.2 | 39 | -0.71 |
| 1065 | -2757 | -2450 | 20.87 | 4.1 | 19.60 | 4.2 | 1.16 | 3.4 | -0.71 | 0.6 | 5 |
| 1066 | -2754 | -4542 | *20.83 | 3.7 | 18.43 | 5.4 | 2.09 | 3.1 | 0.2 | 86 | 0.08 |
| 1067 | -2754 | -2064 | 20.46 | 4.0 | 18.44 | 4.9 | 1.86 | 3.4 | -0.34 | 0.5 | 7 |
| 1068 | -2754 | 1241 | 20.19 | 4.0 | 18.70 | 4.1 | 1.47 | 3.8 | -0.46 | 0.4 | 9 |
| 1069 | -2751 | 2819 | 20.60 | 4.1 | *18.47 | 4.8 | 2.09 | 3.7 | -0.11 | 0.1 | 7 |
| 1070 | -2748 | 1103 | *19.93 | 5.6 | *17.42 | 6.5 | 2.45 | 4.5 | 0.1 | 19 | -0.67 |
| 1071 | -2747 | -4624 | 20.38 | 4.5 | 18.36 | 5.6 | 1.81 | 3.8 | 0.2 | 93 | 0.06 |
| 1072 | -2746 | -893 | 20.61 | 4.2 | 18.93 | 4.8 | 1.54 | 3.8 | -0.52 | 0.4 | 7 |
| 1073 | -2744 | 2384 | 20.19 | 4.2 | 18.58 | 4.6 | 1.55 | 3.9 | -0.74 | 0.8 | 8 |
| 1074 | -2743 | -4522 | 20.85 | 4.5 | 19.38 | 4.1 | 1.56 | 3.7 | -0.53 | 0.3 | 5 |
| 1075 | -2742 | -438 | 19.73 | 4.9 | 17.91 | 5.3 | 1.71 | 4.0 | 0.1 | 84 | -0.43 |
| 1076 | -2742 | 732 | 17.53 | 12.0 | 15.72 | 12.2 | 1.80 | 10.6 | 0.6 | 62 | -0.83 |
| 1077 | -2742 | 1575 | 20.77 | 3.9 | 19.11 | 4.3 | 1.56 | 3.5 | -0.56 | 0.5 | 6 |
| 1078 | -2741 | -4352 | *20.57 | 4.9 | *18.06 | 6.7 | 2.25 | 3.9 | 0.2 | 119 | -0.33 |
| 1079 | -2740 | -2425 | 20.83 | 4.1 | 19.12 | 4.5 | 1.59 | 3.8 | -0.64 | 0.2 | 6 |
| 1080 | -2740 | -1681 | *20.81 | 5.1 | *18.35 | 6.8 | 2.06 | 3.6 | 0.1 | 74 | -0.35 |
| 1081 | -2739 | -1413 | 20.56 | 4.5 | 18.77 | 4.4 | 1.79 | 3.8 | -0.59 | 0.7 | 6 |
| 1082 | -2738 | 2158 | 19.54 | 5.4 | 17.21 | 6.2 | 2.27 | 4.6 | 0.1 | 157 | -0.45 |
| 1083? | -2735 | -3310 | 20.68 | 4.5 | *19.72 | 4.2 | 0.82 | 3.0 | -0.24 | -0.2 | 7 |
| 1084 | -2732 | -3956 | 20.02 | 5.4 | 17.57 | 5.5 | 2.45 | 4.0 | 0.2 | 142 | -0.72 |
| 1085 | -2731 | 623 | 19.65 | 5.9 | 18.21 | 5.9 | 1.42 | 5.4 | 0.4 | 152 | -0.68 |
| 1086 | -2727 | -3936 | 20.82 | 4.6 | *18.29 | 6.8 | 1.97 | 4.1 | 0.4 | 10 | -0.99 |
| 1087 | -2727 | 1235 | 20.11 | 5.4 | 17.85 | 5.9 | 2.22 | 4.6 | 0.1 | 147 | -0.68 |
| 1088 | -2726 | 446 | 20.67 | 5.7 | 19.15 | 5.1 | 1.66 | 4.1 | 0.5 | 136 | -0.98 |
| 1089 | -2725 | -3289 | 20.86 | 3.8 | 18.90 | 3.8 | 1.96 | 3.4 | -0.59 | 0.4 | 6 |
| 1090 | -2723 | -288 | 20.93 | 4.2 | 18.09 | 6.4 | 2.53 | 3.5 | 0.0 | 72 | -0.73 |
| 1091 | -2722 | 3372 | 20.51 | 4.3 | 18.17 | 5.3 | 2.25 | 3.9 | 0.1 | 142 | -0.70 |
| 1092 | -2722 | 4568 | 20.78 | 4.2 | 19.51 | 4.1 | 1.19 | 3.4 | -0.64 | 0.9 | 5 |
| 1093 | -2720 | 676 | 19.20 | 5.2 | 17.22 | 6.4 | 1.87 | 4.5 | 0.1 | 41 | -0.51 |
| 1094 | -2718 | 350 | 20.75 | 4.8 | 18.85 | 4.7 | 1.94 | 4.1 | -0.90 | 0.8 | 4 |
| 1095 | -2718 | 3471 | 20.92 | 3.7 | *19.26 | 3.9 | 1.64 | 3.4 | -0.31 | 0.1 | 6 |
| 1096 | -2717 | -3096 | 20.94 | 4.4 | 18.61 | 5.7 | 2.08 | 4.0 | 0.4 | 136 | -0.52 |
| 1097 | -2714 | 3645 | 18.09 | 9.2 | 16.11 | 9.3 | 1.98 | 7.7 | 0.2 | 162 | -0.70 |
| 1098 | -2713 | -535 | 18.30 | 8.5 | 16.69 | 8.7 | 1.60 | 7.7 | 0.3 | 59 | -0.82 |
| 1099? | -2712 | -2415 | 20.81 | 3.3 | *18.65 | 4.8 | 1.85 | 2.8 | -0.24 | -0.1 | 8 |

double

NGC4934

| | | | | | | | | | | | |
|-------|-------|-------|--------|------|--------|------|-------|------|-------|-------|-------|
| 1100 | -2711 | 1112 | 20.19 | 4.9 | 18.20 | 4.8 | 2.00 | 4.1 | -0.67 | 1.0 | 7 |
| 1101 | -2710 | -2910 | 19.86 | 5.8 | 17.58 | 6.9 | 2.18 | 5.0 | 0.2 | 92 | 1.7 |
| 1102 | -2706 | -3163 | 20.87 | 3.4 | 19.36 | 4.2 | 1.20 | 3.1 | -0.40 | 0.2 | 6 |
| 1103 | -2705 | -2928 | *20.72 | 4.0 | *18.26 | 5.3 | 2.22 | 3.4 | 0.3 | 105 | 0.5 |
| 1104 | -2703 | 499 | 20.40 | 4.9 | | | | | -0.73 | 0.6 | 7 |
| 1105? | -2701 | 1028 | 20.99 | 3.7 | 19.60 | 3.8 | 1.31 | 3.3 | -0.42 | 0.7 | 4 |
| 1106 | -2700 | -2935 | *20.67 | 4.3 | *18.51 | 5.0 | 2.01 | 3.6 | 0.3 | 90 | 0.1 |
| 1107 | -2700 | 1874 | 18.25 | 8.5 | 16.50 | 9.5 | 1.69 | 7.3 | 0.5 | 171 | -0.72 |
| 1108? | -2699 | -4666 | 20.61 | 3.7 | 18.99 | 4.2 | 1.35 | 2.8 | -0.07 | 0.5 | 7 |
| 1109 | -2697 | -4557 | 20.96 | 3.9 | 18.66 | 4.3 | 2.28 | 3.3 | -0.27 | -0.1 | 6 |
| 1110 | -2697 | -1443 | 19.89 | 5.8 | 18.40 | 5.7 | 1.45 | 4.4 | 0.4 | 132 | -0.85 |
| 1111 | -2697 | 2212 | 15.54 | 20.4 | | 20.2 | *1.82 | 18.0 | 0.6 | 38 | -0.80 |
| 1112? | -2676 | 28 | 20.99 | 4.7 | 19.72 | 3.7 | 1.54 | 3.4 | -0.72 | 0.4 | 4 |
| 1113 | -2694 | 4319 | 20.67 | 4.2 | 19.46 | 4.3 | 1.13 | 3.9 | -0.62 | 0.5 | 6 |
| 1114 | -2693 | -4441 | 20.47 | 5.7 | 17.87 | 6.9 | 2.53 | 3.9 | 0.4 | 20 | -0.37 |
| 1115 | -2692 | 3404 | 20.58 | 5.0 | 17.81 | 6.9 | 2.55 | 4.3 | 0.5 | 137 | -0.66 |
| 1116 | -2689 | 139 | 19.08 | 6.1 | 17.30 | 6.8 | 1.72 | 5.7 | 0.3 | 165 | -0.77 |
| 1117 | -2687 | -2764 | *20.95 | 3.9 | *18.55 | 4.2 | 1.95 | 3.5 | -0.61 | 0.8 | 6 |
| 1118 | -2686 | -4521 | 20.67 | 3.9 | *18.71 | 4.8 | 1.69 | 3.1 | -0.02 | 0.4 | 8 |
| 1119 | -2684 | 2929 | 20.28 | 4.4 | 18.92 | 4.4 | 1.32 | 3.7 | 0 | -0.68 | 0.4 |
| 1120 | -2682 | -2759 | *19.84 | 5.0 | *18.00 | 5.6 | 1.77 | 4.5 | 0.1 | 0 | 2 |
| 1121 | -2679 | 4594 | 20.16 | 4.4 | 18.19 | 5.4 | 1.86 | 4.1 | 0.3 | 52 | -0.23 |
| 1122 | -2676 | -335 | 18.83 | 7.2 | 16.74 | 8.1 | 2.04 | 6.1 | 0.1 | 25 | -0.70 |
| 1123 | -2675 | -3712 | 20.15 | 5.3 | 17.69 | 6.2 | 2.40 | 4.2 | 0.2 | 138 | -0.71 |
| 1124 | -2675 | -2129 | 20.19 | 4.5 | 17.95 | 5.5 | 2.15 | 4.2 | 0.2 | 89 | -0.76 |
| 1125 | -2674 | -2042 | 19.89 | 5.6 | 17.51 | 6.5 | 2.33 | 4.6 | 0.2 | 159 | -0.39 |
| 1126 | -2672 | -2525 | 19.70 | 5.8 | 17.98 | 5.8 | 1.70 | 4.8 | 0.4 | 157 | -0.82 |
| 1127 | -2671 | 2341 | 20.88 | 4.2 | 19.17 | 3.8 | 1.80 | 3.0 | -0.19 | 0.1 | 6 |
| 1128 | -2670 | -2389 | 19.51 | 5.6 | 16.72 | 8.3 | 2.63 | 5.1 | 0.4 | 141 | -0.66 |
| 1129 | -2668 | 1245 | 20.98 | 3.1 | 19.12 | 3.9 | 1.68 | 2.8 | -0.09 | 0.0 | 7 |
| 1130 | -2664 | -3541 | 20.47 | 4.1 | 19.52 | 3.7 | 1.00 | 3.5 | -0.51 | 0.4 | 7 |
| 1131 | -2664 | -3351 | 20.91 | 3.8 | 19.42 | 3.9 | 1.41 | 3.1 | -0.27 | 0.1 | 6 |
| 1132 | -2659 | -4486 | 20.85 | 4.2 | 19.09 | 4.8 | 1.55 | 3.7 | -0.52 | 0.2 | 6 |
| 1133 | -2657 | -2184 | 19.80 | 5.3 | 17.95 | 7.0 | 1.56 | 4.7 | 0.4 | 144 | -0.81 |
| 1134 | -2654 | -667 | 16.69 | 13.3 | | 15.0 | *1.90 | 12.0 | 0.5 | 22 | -0.75 |
| 1135 | -2651 | 1892 | 20.83 | 4.6 | 18.70 | 5.2 | 2.01 | 3.1 | 0.1 | 70 | 0.02 |
| 1136 | -2651 | 3990 | 19.89 | 5.6 | 18.30 | 5.4 | 1.61 | 5.0 | 0.2 | 100 | -0.69 |
| 1137 | -2650 | 2765 | *19.80 | 5.5 | 17.71 | 7.2 | 1.90 | 5.2 | 0.1 | 123 | -0.79 |
| 1138 | -2645 | -2763 | 20.28 | 5.4 | 18.88 | 4.9 | 1.45 | 4.5 | -0.81 | 1.0 | 6 |
| 1139 | -2642 | 779 | 19.13 | 7.2 | 16.99 | 8.3 | 2.07 | 6.3 | 0.2 | 109 | -0.79 |
| 1140 | -2639 | -1882 | 20.53 | 4.6 | 18.74 | 5.2 | 1.66 | 3.5 | 0.2 | 110 | -0.40 |
| 1141 | -2638 | -69 | 20.41 | 3.9 | 17.88 | 5.8 | 2.26 | 3.4 | 0.2 | 29 | -0.60 |
| 1142 | -2637 | 1962 | 18.78 | 7.3 | 17.51 | 7.1 | 1.26 | 6.5 | 0.4 | 114 | -0.80 |
| 1143 | -2635 | -3426 | 20.32 | 4.0 | 18.38 | 4.8 | 1.76 | 3.3 | -0.26 | 0.6 | 8 |
| 1144 | -2633 | -4425 | *20.08 | 6.2 | *16.99 | 9.6 | 2.72 | 5.1 | 0.4 | 96 | -0.94 |
| 1145 | -2632 | -4339 | *20.69 | 4.3 | *18.08 | 6.1 | 2.21 | 3.9 | 0.4 | 105 | -0.59 |
| 1146 | -2630 | -576 | 19.95 | 4.8 | 18.25 | 6.1 | 1.49 | 4.5 | 0.2 | 135 | -0.75 |
| 1147 | -2630 | 2058 | *19.93 | 5.5 | *17.63 | 6.3 | 2.22 | 4.7 | 0.4 | 116 | -0.75 |
| 1148 | -2630 | 2938 | 20.32 | 4.6 | 18.56 | 4.7 | 1.68 | 3.7 | -0.76 | 0.8 | 7 |
| 1149 | -2629 | -4351 | *20.51 | 5.5 | *19.45 | 4.9 | 1.22 | 4.3 | -1.14 | 1.2 | 4 |
| 1150 | -2626 | -3092 | 19.66 | 6.9 | 18.16 | 5.8 | 1.61 | 5.7 | 0.3 | 176 | -0.86 |
| 1151 | -2626 | 1153 | 20.92 | 4.3 | 19.31 | 4.1 | 1.65 | 3.9 | -0.72 | 0.7 | 4 |
| 1152? | -2626 | 3371 | 20.78 | 4.1 | 18.62 | 4.3 | 2.12 | 3.1 | -0.47 | 0.3 | 6 |
| 1153 | -2625 | -2588 | 17.97 | 10.8 | | 12.9 | *2.33 | 9.5 | 0.4 | 98 | -0.78 |
| 1154 | -2623 | -4704 | 20.53 | 4.2 | 18.04 | 5.4 | 2.35 | 3.5 | 0.2 | 107 | 0.05 |

double

double

| | | | | | | | | | | | | | |
|-------|-------|-------|--------|------|--------|------|-------|------|-----|-----|-------|------|----|
| 1155 | -2622 | -2530 | 19.75 | 4.7 | 18.25 | 5.2 | 1.43 | 4.2 | 0.3 | 8 | -0.44 | 0.6 | 10 |
| 1156 | -2621 | -2305 | 18.87 | 6.8 | 16.80 | 7.3 | 2.06 | 5.6 | 0.3 | 105 | -0.73 | 2.0 | 11 |
| 1157? | -2620 | -1242 | 20.03 | 4.4 | 17.80 | 5.7 | 2.10 | 3.5 | 0.3 | 104 | -0.31 | 0.1 | 10 |
| 1158 | -2620 | 455 | 20.99 | 3.7 | 18.36 | 5.2 | 2.35 | 3.3 | 0.5 | 111 | -0.20 | -0.3 | 7 |
| 1159 | -2619 | -4307 | 20.95 | 3.3 | 19.34 | 4.7 | 1.11 | 3.1 | | | -0.34 | 0.8 | 5 |
| 1160 | -2617 | 1009 | *20.80 | 4.2 | | | | | | | -0.43 | 0.2 | 6 |
| 1161 | -2615 | -4395 | 19.76 | 4.9 | 18.00 | 5.1 | 1.74 | 4.3 | 0.2 | 93 | -0.72 | 1.2 | 9 |
| 1162 | -2614 | -180 | 20.62 | 4.0 | 18.77 | 5.1 | 1.63 | 3.7 | 0.3 | 10 | -0.33 | 0.3 | 7 |
| 1163 | -2611 | -4484 | 19.12 | 7.3 | *17.64 | 7.0 | 1.50 | 5.7 | 0.5 | 98 | -0.89 | 2.4 | 9 |
| 1164 | -2608 | -1935 | 17.68 | 10.2 | | 11.3 | *2.03 | 9.0 | 0.2 | 136 | -0.70 | 2.0 | 15 |
| 1165 | -2607 | -4529 | 20.02 | 4.7 | 18.26 | 4.9 | 1.73 | 4.1 | | | -0.48 | 0.6 | 9 |
| 1166 | -2605 | -3021 | 20.11 | 4.7 | 18.33 | 4.8 | 1.77 | 4.5 | | | -0.54 | 0.7 | 8 |
| 1167 | -2600 | -3047 | 20.06 | 5.0 | 17.53 | 5.9 | 2.39 | 4.2 | 0.2 | 173 | -0.77 | 1.3 | 7 |
| 1168 | -2599 | -941 | 20.13 | 5.5 | 18.18 | 6.7 | 1.75 | 4.5 | 0.3 | 105 | -1.02 | 1.5 | 6 |
| 1169 | -2598 | 3755 | 20.71 | 3.7 | 19.53 | 3.7 | 1.14 | 3.4 | | | -0.09 | 0.4 | 6 |
| 1170 | -2596 | -1816 | 20.13 | 5.3 | 17.61 | 6.3 | 2.40 | 4.3 | 0.3 | 137 | -0.81 | 1.0 | 7 |
| 1171 | -2595 | 663 | 20.81 | 4.3 | 18.04 | 6.2 | 2.49 | 3.3 | 0.1 | 70 | -0.36 | 0.2 | 6 |
| 1172 | -2593 | -3218 | 20.89 | 4.0 | 18.85 | 4.2 | 2.07 | 3.0 | | | -0.80 | 0.5 | 5 |
| 1173 | -2593 | 390 | 20.12 | 5.2 | 18.12 | 4.5 | 2.12 | 4.3 | | | -0.78 | 1.1 | 7 |
| 1174 | -2592 | -1287 | 19.36 | 7.2 | 16.97 | 8.7 | 2.29 | 6.2 | 0.1 | 70 | -0.98 | 2.3 | 8 |
| 1175 | -2592 | 1112 | 20.94 | 3.8 | 18.93 | 4.4 | 1.88 | 3.5 | | | -0.50 | 0.5 | 5 |
| 1176 | -2591 | 229 | *14.31 | 37.3 | * | 37.3 | *1.84 | 33.5 | | | -0.84 | 2.1 | 12 |
| 1177 | -2590 | 1328 | 19.58 | 5.8 | *17.24 | 6.4 | 2.31 | 4.9 | 0.3 | 147 | -0.66 | 1.3 | 9 |
| 1178? | -2589 | -1487 | 20.58 | 3.9 | 18.12 | 4.9 | 2.28 | 3.3 | | | -0.42 | 0.3 | 7 |
| 1179? | -2589 | 1995 | 20.59 | 3.7 | 18.66 | 4.3 | 1.83 | 3.4 | | | 0.06 | 0.5 | 7 |
| 1180 | -2588 | -2897 | 19.53 | 6.0 | 17.90 | 6.2 | 1.61 | 5.1 | 0.4 | 179 | -0.78 | 1.4 | 9 |
| 1181 | -2584 | -4284 | 20.77 | 4.1 | 18.37 | 5.2 | 2.17 | 3.4 | 0.2 | 174 | -0.55 | 0.4 | 6 |
| 1182 | -2584 | 1199 | 20.45 | 4.7 | 18.77 | 5.1 | 1.59 | 4.1 | 0.2 | 116 | -0.76 | 0.9 | 6 |
| 1183 | -2583 | -1102 | 20.81 | 3.6 | 19.10 | 4.6 | 1.45 | 3.4 | | | -0.73 | 0.5 | 6 |
| 1184 | -2582 | 697 | 19.81 | 6.1 | 17.94 | 6.5 | 1.80 | 4.7 | 0.3 | 83 | -0.63 | 1.1 | 8 |
| 1185 | -2581 | -2613 | 17.69 | 10.7 | 15.64 | 11.0 | 2.04 | 9.8 | 0.2 | 2 | -0.92 | 2.3 | 10 |
| 1186 | -2581 | -1272 | 20.93 | 4.5 | 18.66 | 4.8 | 2.26 | 3.0 | | | -0.65 | 0.2 | 5 |
| 1187 | -2579 | 3359 | 20.50 | 4.5 | 18.67 | 5.1 | 1.69 | 3.8 | 0.2 | 165 | -0.60 | 0.4 | 7 |
| 1188 | -2578 | -883 | 20.65 | 4.1 | 18.37 | 5.3 | 2.08 | 3.6 | 0.3 | 17 | -0.50 | 0.5 | 6 |
| 1189 | -2576 | -2538 | 20.90 | 4.7 | 18.36 | 5.9 | 2.35 | 3.4 | 0.3 | 3 | -0.82 | 0.0 | 5 |
| 1190 | -2574 | -3147 | 20.27 | 4.1 | 18.58 | 4.7 | 1.58 | 3.8 | | | -0.65 | 1.0 | 7 |
| 1191 | -2573 | 4091 | 20.74 | 4.1 | 19.14 | 4.4 | 1.50 | 3.8 | | | -0.59 | 0.4 | 6 |
| 1192 | -2571 | -2883 | 20.79 | 3.7 | 19.27 | 4.0 | 1.40 | 3.3 | | | -0.73 | 0.6 | 6 |
| 1193? | -2571 | -1119 | 20.43 | 4.7 | 18.86 | 4.3 | 1.62 | 3.9 | | | -0.58 | 0.5 | 7 |
| 1194 | -2570 | -3546 | 20.47 | 4.7 | 17.79 | 7.4 | 2.34 | 3.5 | 0.1 | 167 | -0.29 | 0.3 | 7 |
| 1195 | -2569 | 4201 | 20.76 | 4.0 | 18.83 | 5.4 | 1.59 | 3.7 | 0.3 | 48 | -0.58 | 0.5 | 6 |
| 1196 | -2568 | -2178 | 20.52 | 5.0 | 19.20 | 4.5 | 1.35 | 3.9 | | | -0.4 | 0.2 | 7 |
| 1197 | -2567 | -3113 | 20.95 | 3.5 | | | | | | | -0.49 | 0.5 | 5 |
| 1198 | -2567 | -2136 | 20.38 | 5.1 | 18.88 | 5.4 | 1.37 | 4.2 | 0.5 | 34 | -0.92 | 1.5 | 5 |
| 1199 | -2566 | -4386 | 20.88 | 3.8 | *19.17 | 4.1 | 1.63 | 3.4 | | | -0.11 | 0.2 | 6 |
| 200 | -2566 | -3619 | 19.46 | 6.1 | 17.31 | 6.6 | 2.12 | 5.3 | 0.3 | 97 | -0.87 | 2.2 | 8 |
| 201 | -2566 | 1102 | *18.08 | 7.8 | 16.16 | 9.0 | 1.88 | 6.7 | 0.4 | 84 | -0.59 | 1.2 | 15 |
| 202 | -2565 | 2122 | 19.65 | 6.4 | 17.96 | 6.4 | 1.67 | 5.2 | 0.2 | 136 | -0.63 | 1.4 | 8 |
| 203? | -2564 | 4384 | 20.09 | 4.2 | *17.61 | 7.5 | 1.67 | 3.7 | 0.4 | 155 | -0.22 | 0.0 | 10 |
| 204 | -2560 | -4483 | 19.40 | 8.0 | 16.99 | 7.8 | 2.49 | 6.1 | 0.1 | 111 | -0.91 | 1.7 | 8 |
| 205 | -2560 | -2464 | 19.34 | 5.4 | 17.47 | 6.3 | 1.78 | 4.7 | 0.3 | 8 | -0.70 | 1.5 | 10 |
| 206 | -2559 | 731 | 20.49 | 4.4 | 18.85 | 4.7 | 1.59 | 4.2 | | | -0.73 | 0.5 | 7 |
| 207 | -2558 | 2146 | 20.74 | 4.2 | 18.92 | 4.1 | 1.80 | 3.1 | | | -0.23 | 0.1 | 7 |
| 208 | -2555 | -3378 | 20.50 | 5.2 | 18.79 | 4.6 | 1.82 | 4.4 | | | -0.73 | 0.7 | 5 |
| 209 | -2555 | -19 | 19.45 | 6.4 | 17.83 | 6.1 | 1.65 | 5.7 | 0.1 | 79 | -0.83 | 1.6 | 9 |

NGC4931

double

double

double

double

| | | | | | | | | | | | | | | | |
|-------|-------|-------|--------|------|--------|------|-------|------|-----|-----|-------|------|-------|-----|---|
| 1210 | -2550 | 3845 | 20.66 | 5.7 | 18.58 | 5.7 | 2.10 | 4.3 | 0.0 | 114 | -1.03 | 0.5 | 4 | | |
| 1211 | -2548 | -2348 | 19.53 | 7.0 | 17.64 | 7.7 | 1.78 | 5.7 | 0.4 | 82 | -0.79 | 1.8 | 8 | | |
| 1212 | -2547 | -2641 | 20.60 | 4.0 | 18.08 | 5.5 | 2.30 | 3.5 | 0.3 | 178 | 0.08 | 0.2 | 7 | | |
| 1213 | -2545 | -1839 | 20.91 | 3.4 | 18.26 | 5.1 | 2.39 | 3.3 | 0.2 | 92 | 0.19 | -0.2 | 7 | | |
| 1214 | -2543 | 3821 | 20.49 | 4.4 | 18.66 | 5.4 | 1.60 | 3.9 | 0.5 | 77 | -0.57 | 0.5 | 7 | | |
| 1215 | -2541 | -4417 | *20.06 | 6.1 | *17.56 | 7.2 | 2.40 | 4.9 | 0.3 | 73 | -0.59 | 0.4 | 4 | | |
| 1216 | -2541 | -4228 | 20.96 | 3.7 | 19.89 | 3.4 | 0.95 | 2.7 | | | -0.38 | 0.2 | 6 | | |
| 1217 | -2538 | -368 | 18.63 | 9.0 | 16.42 | 9.5 | 2.19 | 8.1 | 0.2 | 179 | -0.82 | 1.8 | 12 | | |
| 1218 | -2536 | 1463 | *18.37 | 13.0 | *16.64 | 12.6 | 1.76 | 10.4 | 0.2 | 11 | -1.00 | 3.0 | 8 | | |
| 1219 | -2535 | -4438 | *19.66 | 6.4 | *17.44 | 7.0 | 2.19 | 5.3 | 0.4 | 162 | -0.65 | 0.9 | 9 | | |
| 1220 | -2535 | -2994 | 20.23 | 4.8 | 18.47 | 5.5 | 1.61 | 4.3 | 0.4 | 126 | -0.63 | 1.0 | 7 | | |
| 1221 | -2533 | -4485 | *20.87 | 4.2 | 18.67 | 4.8 | 2.07 | 3.0 | | | -0.08 | 0.0 | 6 | | |
| 1222 | -2533 | -4060 | *20.73 | 4.4 | *17.90 | 6.5 | 2.49 | 3.5 | 0.3 | 89 | -0.30 | 0.3 | 6 | | |
| 1223 | -2532 | 365 | *16.04 | 20.5 | * | 20.4 | *1.83 | 18.5 | 0.5 | 132 | -0.90 | 3.0 | 10 | | |
| 1224 | -2530 | -1953 | 20.52 | 4.0 | 18.50 | 4.9 | 1.81 | 3.4 | | | -0.13 | 0.1 | 8 | | |
| 1225 | -2530 | 993 | 20.60 | 4.6 | 19.36 | 4.4 | 1.24 | 3.9 | | | -0.57 | 0.5 | 6 | | |
| 1226 | -2529 | 4359 | 20.93 | 4.4 | 19.96 | 3.3 | | | | | -0.51 | 0.2 | 5 | | |
| 1227 | -2528 | -4505 | 19.90 | 6.1 | *19.00 | 4.3 | | | | | -0.66 | 0.9 | 7 | | |
| 1228 | -2522 | 404 | 20.32 | 4.4 | 17.84 | 5.5 | 2.37 | 3.5 | 0.1 | 109 | -0.42 | 0.4 | 8 | | |
| 1229 | -2519 | 1735 | 20.37 | 5.2 | *18.69 | 5.2 | 1.62 | 3.9 | 0.2 | 57 | -0.52 | 0.4 | 7 | | |
| 1230 | -2514 | -2561 | 20.65 | 4.4 | 18.54 | 5.6 | 1.82 | 3.4 | 0.4 | 93 | -0.28 | 0.6 | 6 | | |
| 1231 | -2511 | -1352 | *19.95 | 4.9 | *17.95 | 5.4 | 1.94 | 4.2 | 0.0 | 0 | -0.53 | 0.9 | 5 | | |
| 1232 | -2509 | -3099 | *20.38 | 4.9 | 17.77 | 6.1 | 2.46 | 3.7 | 0.3 | 42 | -0.53 | 0.9 | 6 | | |
| 1233 | -2508 | -3329 | 20.97 | 4.0 | 18.62 | 4.5 | 2.26 | 3.3 | | | 0.48 | 1.1 | 3 | | |
| 1234? | -2507 | 4567 | 20.52 | 4.0 | 18.13 | 4.8 | 2.30 | 3.5 | | | -0.24 | 0.5 | 7 | | |
| 1235 | -2507 | -4100 | 20.93 | 4.3 | 19.03 | 4.3 | 1.93 | 3.0 | | | 1.52 | 0.2 | 5 | | |
| 1236 | -2506 | -3722 | *19.19 | 8.0 | *16.50 | 10.7 | 2.51 | 7.0 | 0.2 | 81 | -0.83 | 1.5 | 8 | | |
| 1237 | -2506 | -1345 | *20.36 | 4.1 | *18.19 | 5.4 | 1.98 | 3.5 | 0.2 | 63 | -0.31 | 0.2 | 5 | | |
| 1238 | -2501 | 3817 | *19.96 | 6.6 | 19.51 | 4.3 | | | | | -0.99 | 0.6 | 2 | | |
| 1239 | -2494 | -3603 | 20.79 | 3.9 | 18.48 | 5.3 | 2.08 | 3.4 | 0.2 | 46 | -0.31 | 0.6 | 6 | | |
| 1240 | -2494 | 1927 | 18.68 | 6.3 | 17.72 | 5.9 | 0.96 | 5.7 | 0.5 | 56 | -0.74 | 1.5 | 13 | | |
| 1241 | -2493 | -1624 | 17.97 | 8.3 | 16.66 | 8.5 | 1.29 | 7.6 | 0.4 | 129 | -0.73 | 2.2 | 15 | | |
| 1242 | -2487 | -4625 | 20.81 | 3.9 | 18.53 | 4.6 | 2.16 | 3.5 | | | -0.29 | 0.3 | 6 | | |
| 1243? | -2487 | -4071 | *20.00 | 5.4 | *17.32 | 6.7 | 2.59 | 4.7 | 0.2 | 135 | -0.62 | 0.4 | 4 | | |
| 1244 | -2487 | 1228 | *17.45 | 15.4 | 15.69 | 15.4 | 1.76 | 14.1 | 0.5 | 69 | -1.06 | 2.8 | 6 | | |
| 1245 | -2486 | -370 | 15.58 | 22.5 | * | 22.9 | *1.89 | 19.7 | 0.2 | 139 | -0.72 | 2.8 | 13 | | |
| 1246 | -2484 | -4259 | 20.44 | 5.1 | 18.49 | 5.2 | 1.90 | 3.9 | 0.3 | 50 | -0.72 | 0.7 | 6 | | |
| 1247 | -2484 | 4072 | 19.27 | 6.9 | 17.28 | 7.3 | 1.97 | 6.1 | 0.3 | 116 | -0.93 | 2.5 | 8 | | |
| 1248 | -2483 | 1012 | 20.20 | 5.3 | *16.04 | 14.9 | 2.75 | 4.3 | 0.4 | 176 | -0.56 | 0.4 | 8 | | |
| 1249 | -2482 | -3537 | *20.96 | 3.8 | 19.47 | 4.2 | 1.27 | 3.4 | | | -0.30 | 0.7 | 5 | | |
| 1250 | -2481 | -1896 | 20.81 | 4.2 | 18.21 | 5.3 | 2.45 | 3.5 | 0.2 | 61 | -0.79 | 1.0 | 4 | | |
| 1251 | -2476 | 3001 | *20.22 | 4.8 | 18.29 | 5.6 | 1.78 | 4.0 | 0.6 | 140 | -0.52 | 0.8 | 6 | | |
| 1252 | -2474 | -2584 | 20.74 | 5.2 | 19.65 | 3.9 | 1.38 | 3.9 | | | -0.56 | 0.6 | 4 | | |
| 1253 | -2474 | -1038 | 19.84 | 5.8 | 18.07 | 6.0 | 1.75 | 4.7 | 0.2 | 162 | -0.67 | 1.1 | 8 | | |
| 1254 | -2473 | -3285 | 20.70 | 3.9 | *18.39 | 5.6 | 1.84 | 3.4 | 0.5 | 47 | 0.46 | 1.0 | 5 | | |
| 1255 | -2473 | 3466 | 20.58 | 4.5 | 18.74 | 4.4 | 1.85 | 3.5 | | | -0.59 | 0.2 | 7 | | |
| 1256 | -2472 | -4423 | 20.18 | 5.5 | *17.74 | 6.2 | 2.36 | 4.4 | 0.2 | 143 | -0.51 | 0.2 | 8 | | |
| 1257 | -2472 | 3540 | 20.25 | 5.2 | 18.54 | 5.4 | 1.62 | 4.3 | 0.4 | 121 | -0.80 | 0.8 | 7 | | |
| 1258 | -2468 | -4788 | 20.86 | 3.8 | 18.60 | 5.4 | 1.97 | 3.5 | 0.3 | 70 | -0.47 | 0.3 | 6 | | |
| 1259 | -2464 | -2743 | *20.68 | 3.9 | *18.35 | 5.6 | 1.95 | 3.1 | 0.2 | 45 | -0.48 | 0.6 | 6 | | |
| 1260 | -2464 | -2159 | *19.24 | 6.7 | 17.48 | 7.4 | 1.63 | 5.8 | 0.2 | 148 | -0.75 | 1.6 | 10 | | |
| 1261 | -2463 | 2496 | 20.08 | 4.9 | 18.15 | 5.2 | 1.89 | 3.9 | 0.2 | 39 | -0.57 | 0.8 | 8 | | |
| 1262 | -2462 | -3520 | *18.67 | 10.2 | 17.95 | 5.6 | | | | | 0.3 | 38 | -0.84 | 1.0 | 8 |
| 1263? | -2461 | -1988 | 20.92 | 3.7 | 18.97 | 5.1 | 1.60 | 3.1 | 0.5 | 132 | -0.08 | 0.0 | 6 | | |
| 1264 | -2458 | 4176 | 20.79 | 3.9 | 19.21 | 4.3 | 1.41 | 3.3 | | | -0.63 | 0.1 | 7 | | |

double

| | | | | | | | | | | | | | |
|-------|-------|-------|--------|------|--------|------|------|-----|-----|-----|-------|------|----|
| 1265 | -2457 | 4254 | 20.00 | 5.0 | *17.28 | 7.9 | 2.44 | 4.5 | 0.3 | 135 | -0.58 | 0.9 | 8 |
| 1266 | -2456 | 1846 | 18.20 | 10.0 | 16.34 | 10.1 | 1.85 | 8.3 | 0.4 | 73 | -0.79 | 2.3 | 13 |
| 1267 | -2455 | -2573 | 20.82 | 3.5 | 19.13 | 3.9 | 1.58 | 3.1 | | | -0.34 | 0.1 | 7 |
| 1268 | -2454 | -4192 | 19.40 | 6.5 | 17.10 | 7.2 | 2.27 | 5.4 | 0.1 | 177 | -0.85 | 1.8 | 9 |
| 1269? | -2453 | -2866 | 19.85 | 4.9 | 17.23 | 7.0 | 2.45 | 4.3 | 0.2 | 175 | -0.56 | 0.8 | 9 |
| 1270 | -2453 | 4514 | 20.90 | 5.1 | | | | | | | -0.66 | 0.4 | 4 |
| 1271 | -2451 | -4626 | 20.72 | 3.9 | 18.25 | 4.7 | 2.33 | 3.3 | | | -0.37 | 0.1 | 7 |
| 1272 | -2448 | -2150 | 19.22 | 5.8 | 17.16 | 6.8 | 2.00 | 5.2 | 0.3 | 78 | -0.72 | 1.3 | 11 |
| 1273 | -2443 | 556 | 20.86 | 3.7 | | | | | | | -0.31 | -0.4 | 8 |
| 1274 | -2441 | 1296 | 19.66 | 6.7 | 18.02 | 5.8 | | 0.5 | 49 | | -0.87 | 1.3 | 8 |
| 1275 | -2439 | 3465 | 20.78 | 4.9 | 19.53 | 4.2 | 1.30 | 3.4 | | | -0.77 | 0.4 | 5 |
| 1276 | -2438 | -4762 | 20.87 | 4.1 | *18.55 | 5.2 | 2.12 | 3.4 | 0.2 | 65 | -0.44 | 0.1 | 6 |
| 1277 | -2437 | 4944 | 20.76 | 4.0 | *19.32 | 3.8 | 1.53 | 3.3 | | | -0.60 | 0.5 | 6 |
| 1278 | -2436 | -3830 | 20.96 | 3.7 | 19.07 | 4.1 | 1.80 | 3.3 | | | 0.22 | 0.1 | 6 |
| 1279 | -2434 | 4586 | 20.34 | 4.4 | 18.67 | 5.3 | 1.51 | 4.0 | 0.5 | 157 | -0.66 | 0.7 | 7 |
| 1280 | -2429 | -2842 | 20.84 | 3.8 | 18.29 | 5.2 | 2.31 | 3.4 | 0.2 | 60 | 0.41 | 0.1 | 6 |
| 1281 | -2428 | -4766 | 20.72 | 3.9 | *19.24 | 4.2 | 1.39 | 3.4 | | | -0.16 | 0.0 | 7 |
| 1282 | -2428 | -4457 | 20.96 | 4.0 | *18.85 | 5.2 | 1.77 | 3.1 | 0.4 | 159 | -0.34 | 0.1 | 6 |
| 1283 | -2428 | -3260 | 20.31 | 4.2 | 18.82 | 4.3 | 1.43 | 3.7 | | | -0.57 | 0.6 | 8 |
| 1284 | -2426 | -3982 | 19.60 | 5.1 | 17.63 | 6.1 | 1.88 | 4.4 | 0.2 | 48 | -0.71 | 1.4 | 9 |
| 1285 | -2426 | -1148 | *20.34 | 5.1 | *18.70 | 4.6 | 1.67 | 3.9 | | | -0.62 | 0.5 | 7 |
| 1286 | -2424 | -1141 | *20.86 | 3.9 | *19.34 | 3.9 | 1.44 | 3.0 | | | 0.92 | -0.1 | 7 |
| 1287 | -2424 | 942 | 20.07 | 4.6 | 18.05 | 5.3 | 1.94 | 4.2 | 0.3 | 114 | -0.49 | 0.4 | 9 |
| 1288 | -2422 | 2105 | 20.89 | 3.1 | 19.16 | 3.5 | 1.64 | 3.0 | | | 2.64 | 0.0 | 7 |
| 1289 | -2422 | 2122 | 20.91 | 3.3 | 18.31 | 5.6 | 2.23 | 3.0 | 0.2 | 42 | -0.24 | 0.1 | 7 |
| 1290 | -2421 | 855 | *20.37 | 4.6 | *18.37 | 5.2 | 1.92 | 4.1 | 0.2 | 135 | -0.53 | 0.5 | 5 |
| 1291 | -2418 | 4032 | 17.51 | 8.8 | 16.06 | 9.7 | 1.41 | 8.0 | 0.2 | 61 | -0.59 | 2.7 | 16 |
| 1292 | -2411 | -2954 | 17.49 | 8.1 | 16.18 | 8.7 | 1.27 | 7.0 | 0.1 | 83 | -0.58 | 2.2 | 17 |
| 1293? | -2410 | 888 | *21.00 | 4.0 | *18.27 | 5.3 | 2.47 | 3.1 | 0.0 | 45 | 0.10 | 0.0 | 6 |
| 1294 | -2408 | -248 | 20.67 | 5.0 | 18.78 | 5.8 | 1.64 | 3.5 | 0.4 | 112 | -0.75 | 0.7 | 5 |
| 1295 | -2407 | 580 | 20.23 | 4.4 | *17.46 | 6.8 | 2.06 | 3.8 | 0.5 | 35 | -0.53 | 0.5 | 8 |
| 1296 | -2406 | 4179 | 18.42 | 7.2 | 16.39 | 7.9 | 2.00 | 6.7 | 0.4 | 22 | -0.73 | 2.0 | 13 |
| 1297 | -2406 | 4474 | 20.79 | 4.4 | 19.43 | 4.2 | 1.37 | 3.8 | | | -0.69 | 0.6 | 5 |
| 1298 | -2401 | 890 | *20.14 | 5.2 | *18.47 | 5.2 | 1.66 | 4.4 | 0.4 | 149 | -0.55 | 0.5 | 8 |
| 1299 | -2400 | 472 | 20.83 | 4.0 | 19.22 | 4.0 | 1.57 | 3.4 | | | -0.39 | 0.5 | 5 |
| 1300 | -2400 | 1895 | 20.91 | 4.1 | 19.11 | 3.8 | 1.84 | 2.8 | | | -0.39 | 0.0 | 6 |
| 1301? | -2399 | 313 | *19.89 | 5.3 | *17.63 | 5.9 | 2.22 | 4.8 | 0.0 | 135 | -0.57 | 0.8 | 9 |
| 1302 | -2398 | -4114 | 20.11 | 5.1 | 17.90 | 5.6 | 2.17 | 4.5 | 0.2 | 106 | -0.76 | 1.1 | 7 |
| 1303 | -2398 | -1126 | 20.48 | 4.6 | 17.88 | 6.1 | 2.39 | 3.7 | 0.2 | 120 | -0.34 | 0.0 | 8 |
| 1304 | -2397 | -4508 | 19.60 | 7.0 | 17.22 | 8.2 | 2.30 | 6.3 | 0.1 | 121 | -0.92 | 1.3 | 8 |
| 1305 | -2396 | -3256 | 20.79 | 4.1 | 18.31 | 5.7 | 2.19 | 3.3 | 0.2 | 35 | -0.52 | 0.5 | 6 |
| 1306 | -2395 | 237 | *18.55 | 7.7 | *16.86 | 8.2 | 1.66 | 6.9 | 0.1 | 174 | -0.80 | 2.3 | 12 |
| 1307 | -2393 | 4535 | 19.96 | 5.1 | 18.23 | 5.4 | 1.69 | 4.6 | 0.2 | 61 | -0.56 | 0.5 | 9 |
| 1308 | -2391 | 215 | 20.34 | 5.1 | 17.89 | 6.1 | 2.35 | 4.0 | 0.2 | 92 | -0.33 | -0.1 | 8 |
| 1309 | -2391 | 4063 | 19.70 | 5.4 | *17.72 | 6.1 | 1.93 | 4.5 | 0.0 | 177 | -0.52 | 0.6 | 10 |
| 1310 | -2390 | -441 | 20.82 | 5.3 | 19.14 | 4.4 | 1.83 | 3.0 | | | 0.89 | 0.0 | 5 |
| 1311 | -2389 | -3508 | 20.72 | 4.9 | 18.71 | 5.3 | 1.93 | 4.1 | 0.3 | 39 | -0.72 | 0.8 | 4 |
| 1312? | -2388 | -4238 | 20.22 | 6.0 | 18.32 | 5.8 | 1.94 | 4.6 | 0.4 | 27 | -0.68 | 0.3 | 7 |
| 1313 | -2386 | 2572 | 20.18 | 4.4 | 18.67 | 4.4 | 1.49 | 3.9 | | | -0.40 | 0.3 | 9 |
| 1314 | -2385 | -3543 | 20.90 | 3.3 | 19.60 | 3.8 | 1.05 | 2.7 | | | -0.18 | 0.4 | 5 |
| 1315 | -2383 | 905 | 20.38 | 4.0 | 18.22 | 5.0 | 2.02 | 3.4 | 0.3 | 135 | -0.44 | 0.4 | 8 |
| 1316 | -2383 | 3695 | 19.85 | 5.4 | *17.54 | 6.3 | 2.22 | 4.8 | 0.1 | 47 | -0.66 | 0.8 | 9 |
| 1317 | -2383 | 4417 | 20.93 | 4.6 | 18.06 | 6.5 | 2.60 | 3.4 | 0.3 | 162 | -0.47 | 0.2 | 5 |
| 1318? | -2382 | -2556 | 20.91 | 4.3 | 19.76 | 3.7 | 1.29 | 3.3 | | | 0.44 | 0.5 | 4 |
| 1319 | -2378 | 61 | 20.18 | 4.5 | 18.14 | 5.3 | 1.95 | 4.2 | 0.2 | 21 | -0.68 | 0.7 | 8 |

double

| 1320 | -2372 | -4533 | 19.43 | 7.3 | 16.85 | 9.3 | 2.46 | 6.0 | 0.2 | 127 | -0.82 | 1.4 | 9 |
|-------|-------|-------|--------|--------|--------|------|-------|------|-----|-----|-------|------|----|
| 1321 | -2372 | -1310 | 20.47 | 3.9 | 18.79 | 5.0 | 1.37 | 3.5 | 0.2 | 55 | -0.36 | 0.2 | 8 |
| 1322 | -2372 | 273 | *15.08 | 36.5 * | | 35.5 | *1.86 | 32.6 | 0.1 | 59 | -0.88 | 1.9 | 11 |
| 1323 | -2372 | 1671 | 19.13 | 5.4 | *17.53 | 5.9 | 1.55 | 4.8 | 0.1 | 147 | -0.69 | 1.0 | 12 |
| 1324 | -2366 | 4033 | 19.70 | 5.3 | 18.23 | 5.8 | 1.40 | 5.0 | 0.1 | 118 | -0.73 | 1.2 | 9 |
| 1325 | -2365 | -4397 | 19.92 | 5.4 | 17.53 | 6.5 | 2.30 | 4.8 | 0.2 | 131 | -0.74 | 0.9 | 8 |
| 1326 | -2365 | 652 | 19.91 | 4.2 | 18.18 | 5.4 | 1.58 | 3.9 | 0.2 | 90 | -0.44 | 0.8 | 9 |
| 1327 | -2365 | 1095 | 20.89 | 3.9 | 18.89 | 4.9 | 1.77 | 3.3 | | | -0.02 | -0.2 | 7 |
| 1328 | -2362 | -531 | 20.13 | 5.6 | 17.55 | 6.5 | 2.53 | 4.5 | 0.3 | 112 | -0.58 | 0.6 | 8 |
| 1329 | -2359 | -4610 | 20.69 | 4.6 | 18.65 | 5.0 | 1.93 | 3.3 | | | -0.52 | 0.5 | 6 |
| 1330 | -2359 | 1339 | *19.85 | 6.4 | *17.65 | 6.8 | 2.17 | 4.8 | 0.3 | 80 | -0.63 | 0.8 | 8 |
| 1331 | -2359 | 2151 | *20.72 | 4.3 | *18.42 | 5.2 | 2.28 | 3.5 | 0.2 | 52 | -0.40 | 0.1 | 7 |
| 1332 | -2357 | 484 | 20.85 | 4.3 | 19.29 | 4.7 | 1.37 | 3.5 | | | -0.64 | 0.5 | 5 |
| 1333 | -2356 | 1418 | 20.27 | 4.8 | 18.78 | 4.8 | 1.46 | 4.1 | | | -0.67 | 0.8 | 7 |
| 1334 | -2352 | 2816 | 20.69 | 4.3 | 18.76 | 4.5 | 1.90 | 3.5 | | | -0.01 | 0.0 | 7 |
| 1335 | -2350 | -3640 | 20.37 | 4.6 | 18.42 | 5.0 | 1.89 | 4.2 | 0.1 | 92 | -0.77 | 1.2 | 6 |
| 1336 | -2350 | -2488 | 20.75 | 4.7 | 19.41 | 4.1 | 1.45 | 3.9 | | | -0.52 | 0.5 | 5 |
| 1337 | -2350 | 1335 | *20.73 | 4.3 | *18.43 | 5.0 | 2.21 | 3.3 | | | -0.41 | 0.2 | 6 |
| 1338 | -2347 | 3360 | 20.50 | 4.0 | 18.31 | 4.9 | 2.10 | 3.5 | | | -0.46 | 0.6 | 7 |
| 1339 | -2339 | -800 | 20.26 | 6.3 | 18.62 | 6.1 | 1.66 | 5.2 | 0.5 | 17 | -0.79 | 0.9 | 5 |
| 1340 | -2339 | -597 | 19.79 | 6.2 | *17.55 | 7.1 | 2.17 | 5.5 | 0.3 | 123 | -0.90 | 1.1 | 8 |
| 1341 | -2339 | 1364 | 19.64 | 6.5 | 17.78 | 7.4 | 1.72 | 5.0 | 0.1 | 171 | -0.75 | 1.0 | 9 |
| 1342 | -2333 | 600 | 19.10 | 7.9 | *16.62 | 7.4 | 2.52 | 6.8 | 0.2 | 156 | -0.82 | 1.7 | 10 |
| 1343 | -2330 | -3953 | 20.33 | 4.5 | 18.05 | 5.5 | 2.13 | 3.8 | 0.1 | 57 | -0.52 | 0.5 | 8 |
| 1344 | -2330 | 4176 | 19.49 | 6.0 | 17.09 | 7.3 | 2.33 | 5.4 | 0.2 | 44 | -0.65 | 1.0 | 10 |
| 1345 | -2329 | -2905 | 20.21 | 5.0 | 18.20 | 6.5 | 1.77 | 4.4 | 0.4 | 35 | -0.76 | 1.1 | 7 |
| 1346 | -2329 | 3912 | 19.81 | 5.4 | 18.33 | 6.1 | 1.35 | 4.6 | 0.3 | 161 | -0.89 | 1.5 | 8 |
| 1347 | -2327 | -502 | 20.69 | 4.4 | 18.29 | 5.1 | 2.34 | 3.4 | 0.3 | 141 | -0.59 | 0.4 | 6 |
| 1348 | -2325 | -4383 | 20.62 | 4.9 | 18.61 | 5.6 | 1.86 | 4.3 | 0.4 | 141 | -1.05 | 1.5 | 4 |
| 1349 | -2325 | -2665 | 19.63 | 5.7 | 17.84 | 5.9 | 1.74 | 5.0 | 0.3 | 34 | -0.84 | 1.8 | 8 |
| 1350 | -2324 | -2248 | 20.61 | 5.3 | 17.78 | 6.8 | 2.69 | 4.5 | 0.4 | 100 | -0.64 | 0.3 | 5 |
| 1351? | -2321 | -781 | 20.18 | 5.6 | 17.82 | 6.0 | 2.35 | 4.5 | 0.2 | 176 | -0.73 | 0.6 | 7 |
| 1352 | -2320 | 359 | 20.04 | 4.4 | 18.28 | 4.7 | 1.73 | 4.2 | | | -0.36 | 1.0 | 8 |
| 1353 | -2320 | 1447 | 15.64 | 20.4 | | 19.9 | *1.81 | 18.2 | 0.7 | 123 | -1.00 | 3.0 | 8 |
| 1354? | -2320 | 4159 | *19.78 | 4.8 | *17.86 | 5.6 | 1.77 | 4.1 | 0.0 | 0 | | | |
| 1355 | -2317 | 844 | 20.42 | 5.3 | 17.84 | 6.4 | 2.45 | 4.5 | 0.0 | 122 | -0.92 | 1.0 | 5 |
| 1356 | -2317 | 4154 | *19.92 | 4.8 | *19.14 | 4.0 | | | | | | | |
| 1357 | -2314 | 871 | *20.20 | 4.8 | *17.48 | 6.7 | 2.52 | 4.5 | 0.1 | 19 | -0.72 | 0.9 | 7 |
| 1358 | -2311 | 3770 | 19.32 | 6.2 | 17.98 | 6.0 | 1.34 | 5.8 | 0.2 | 15 | -0.85 | 2.1 | 9 |
| 1359 | -2309 | -4437 | 20.71 | 3.8 | *18.40 | 5.5 | 1.98 | 3.3 | 0.3 | 142 | -0.45 | 0.2 | 7 |
| 1360 | -2309 | -4425 | 20.66 | 4.1 | *18.15 | 5.7 | 2.25 | 3.8 | 0.1 | 101 | -0.26 | -0.1 | 7 |
| 1361 | -2309 | 354 | 20.46 | 4.5 | 18.96 | 4.4 | 1.46 | 3.7 | | | -0.60 | 0.5 | 7 |
| 1362 | -2309 | 3339 | 19.95 | 4.3 | 18.12 | 5.5 | 1.67 | 3.8 | 0.3 | 101 | -0.25 | 0.6 | 9 |
| 1363 | -2301 | -1222 | 20.03 | 5.3 | 18.25 | 5.7 | 1.69 | 4.3 | 0.5 | 99 | -0.76 | 1.1 | 8 |
| 1364 | -2299 | -887 | 19.96 | 6.1 | 18.27 | 5.8 | 1.73 | 4.7 | 0.3 | 64 | -0.77 | 1.2 | 7 |
| 1365 | -2298 | 3508 | 20.93 | 5.3 | 19.74 | 4.0 | 1.43 | 3.0 | | | -0.18 | 0.0 | 4 |
| 1366 | -2292 | -1934 | 19.74 | 6.1 | 18.10 | 6.1 | 1.61 | 4.9 | 0.1 | 59 | -0.90 | 2.0 | 7 |
| 1367 | -2292 | 522 | *16.34 | 20.6 | | | | 0.7 | 90 | | -0.69 | 0.2 | 3 |
| 1368 | -2291 | -2856 | 16.33 | 12.5 | | 12.8 | *1.93 | 11.0 | 0.1 | 164 | -0.56 | 2.1 | 16 |
| 1369 | -2290 | -4480 | 20.62 | 4.8 | 18.72 | 4.8 | 1.88 | 4.1 | | | -0.96 | 1.5 | 4 |
| 1370 | -2290 | -3495 | 20.71 | 4.7 | 19.30 | 4.4 | 1.45 | 3.5 | | | -0.98 | 1.3 | 4 |
| 1371 | -2290 | 151 | 20.71 | 4.1 | 19.04 | 4.5 | 1.57 | 3.8 | | | -0.70 | 1.0 | 5 |
| 1372? | -2290 | 2516 | 20.35 | 4.2 | 17.88 | 5.9 | 2.25 | 3.7 | 0.4 | 4 | -0.30 | 0.6 | 7 |
| 1373 | -2289 | 106 | 20.70 | 4.5 | 19.17 | 4.9 | 1.39 | 3.9 | | | -0.80 | 0.7 | 5 |
| 1374 | -2286 | -2673 | 20.69 | 4.4 | 18.14 | 5.4 | 2.36 | 3.4 | 0.2 | 77 | -0.51 | 0.4 | 6 |

NGC4929

double

double

double

| | | | | | | | | | | | | | |
|-------|-------|-------|--------|------|--------|------|-------|------|-----|-----|-------|------|----|
| 1375 | -2286 | 1751 | 19.62 | 5.3 | 18.31 | 5.6 | 1.26 | 4.9 | 0.2 | 5 | -0.67 | 1.4 | 9 |
| 1376 | -2283 | -4517 | 20.22 | 5.4 | 18.05 | 6.0 | 2.14 | 4.5 | 0.1 | 81 | -0.58 | 0.7 | 6 |
| 1377 | -2283 | -4465 | 19.49 | 6.3 | 17.41 | 6.7 | 2.06 | 4.9 | 0.2 | 56 | -0.64 | 1.0 | 10 |
| 1378 | -2283 | 4156 | *20.44 | 4.8 | *18.60 | 5.7 | 1.63 | 4.0 | 0.3 | 81 | -0.48 | 0.4 | 4 |
| 1379 | -2282 | 1917 | *17.68 | 12.6 | *15.85 | 13.9 | 1.76 | 11.5 | 0.6 | 32 | -0.94 | 2.1 | 10 |
| 1380 | -2280 | -3431 | *18.86 | 7.8 | *17.41 | 7.4 | 1.45 | 6.8 | 0.1 | 5 | -0.83 | 1.2 | 11 |
| 1381 | -2280 | 3982 | 19.12 | 9.6 | 17.39 | 9.4 | 1.71 | 7.6 | 0.1 | 141 | -1.02 | 2.7 | 7 |
| 1382 | -2276 | -4705 | 17.88 | 10.5 | *15.92 | 11.8 | 1.90 | 9.8 | 0.0 | 168 | -0.85 | 3.0 | 11 |
| 1383 | -2275 | -3116 | 20.55 | 4.8 | *17.61 | 7.7 | 2.61 | 4.0 | 0.4 | 39 | -0.56 | 0.5 | 6 |
| 1384 | -2273 | -4151 | 20.88 | 3.9 | 19.60 | 4.3 | 1.10 | 3.5 | | | -0.73 | 0.6 | 5 |
| 1385 | -2273 | -3028 | 20.58 | 4.4 | *18.07 | 5.7 | 2.31 | 3.5 | 0.4 | 73 | -0.58 | 0.3 | 7 |
| 1386 | -2270 | -1924 | *19.12 | 7.7 | *17.31 | 7.9 | 1.80 | 6.9 | 0.6 | 128 | -0.94 | 1.6 | 9 |
| 1387 | -2269 | 450 | 20.44 | 5.1 | 18.61 | 5.4 | 1.77 | 4.2 | 0.4 | 165 | -0.72 | 0.7 | 6 |
| 1388 | -2268 | 4099 | 19.16 | 6.2 | 17.20 | 6.5 | 1.94 | 5.4 | 0.4 | 61 | -0.67 | 0.9 | 12 |
| 1389 | -2267 | 3344 | 20.92 | 3.8 | 19.32 | 3.8 | 1.56 | 3.1 | | | -0.71 | 0.6 | 5 |
| 1390 | -2261 | -3990 | 19.73 | 5.8 | 17.35 | 6.4 | 2.36 | 5.1 | 0.1 | 120 | -0.82 | 1.6 | 8 |
| 1391 | -2261 | -2172 | 20.68 | 4.4 | 17.94 | 5.8 | 2.56 | 3.3 | 0.3 | 22 | -0.21 | -0.1 | 7 |
| 1392 | -2261 | -1907 | *16.93 | 18.3 | *15.23 | 18.2 | 1.70 | 16.3 | 0.5 | 57 | -0.92 | 2.6 | 9 |
| 1393 | -2259 | 2572 | 20.92 | 3.4 | 18.92 | 4.7 | 1.66 | 3.0 | | | 0.74 | 0.3 | 6 |
| 1394? | -2254 | 915 | 20.90 | 3.5 | 19.44 | 3.7 | 1.33 | 3.0 | | | -0.29 | -0.1 | 7 |
| 1395 | -2249 | -4703 | 20.32 | 6.4 | *18.48 | 5.8 | 2.04 | 5.0 | 0.3 | 172 | -0.91 | 1.1 | 4 |
| 1396 | -2249 | -1923 | *19.89 | 6.0 | *18.53 | 5.8 | 1.37 | 5.4 | 0.2 | 0 | -0.77 | 0.8 | 5 |
| 1397 | -2246 | -74 | 16.31 | 17.6 | | 18.9 | *1.83 | 16.9 | 0.5 | 3 | -0.96 | 2.3 | 9 |
| 1398 | -2246 | 3796 | 20.71 | 4.1 | 19.24 | 4.6 | 1.23 | 3.5 | | | -0.61 | 0.6 | 6 |
| 1399 | -2244 | 2792 | 17.38 | 13.3 | 15.74 | 13.4 | 1.64 | 11.5 | 0.6 | 145 | -0.79 | 1.7 | 14 |
| 1400 | -2240 | 4318 | 20.28 | 6.0 | 18.54 | 6.4 | 1.66 | 5.4 | 0.3 | 91 | -1.18 | 1.7 | 4 |
| 1401 | -2238 | -4079 | 20.60 | 4.2 | 17.78 | 6.2 | 2.57 | 3.8 | 0.1 | 67 | -0.63 | 0.7 | 6 |
| 1402 | -2238 | 2362 | 20.95 | 3.3 | 19.89 | 3.1 | 1.07 | 3.0 | | | -0.32 | 0.0 | 7 |
| 1403 | -2238 | 3133 | *19.84 | 4.6 | *17.85 | 5.0 | 1.98 | 4.2 | | | -0.44 | 0.8 | 9 |
| 1404 | -2237 | -4357 | 20.46 | 5.0 | 18.61 | 5.6 | 1.64 | 3.7 | 0.4 | 168 | -0.74 | 1.4 | 5 |
| 1405 | -2236 | -4158 | 19.41 | 5.4 | 17.32 | 6.2 | 2.03 | 4.4 | 0.1 | 12 | -0.41 | 0.7 | 11 |
| 1406 | -2234 | -894 | 20.86 | 4.4 | 18.27 | 5.0 | 2.55 | 3.1 | 0.3 | 86 | -0.18 | 0.4 | 5 |
| 1407 | -2234 | -357 | 20.74 | 5.8 | *17.95 | 7.0 | 2.76 | 3.8 | 0.2 | 99 | -0.75 | 0.5 | 3 |
| 1408 | -2231 | 177 | *20.58 | 4.3 | *18.80 | 5.4 | 1.63 | 3.7 | 0.6 | 171 | -0.63 | 0.5 | 7 |
| 1409? | -2231 | 1634 | 20.92 | 4.4 | 18.76 | 4.6 | 2.14 | 3.4 | | | 1.32 | 0.0 | 5 |
| 1410 | -2230 | -1930 | *20.39 | 5.5 | 18.34 | 5.7 | 2.02 | 4.5 | 0.2 | 23 | -0.51 | 0.6 | 6 |
| 1411 | -2228 | -2425 | 17.24 | 14.6 | 15.33 | 15.0 | 1.90 | 12.5 | 0.5 | 110 | -0.89 | 2.6 | 10 |
| 1412 | -2225 | -2074 | 17.80 | 8.2 | 16.56 | 8.5 | 1.21 | 7.3 | 0.3 | 90 | -0.61 | 1.9 | 16 |
| 1413 | -2225 | -1771 | 20.99 | 4.6 | 18.36 | 6.1 | 2.36 | 3.0 | 0.2 | 131 | -0.26 | -0.2 | 6 |
| 1414? | -2224 | -4388 | 20.95 | 3.4 | 19.30 | 4.0 | 1.41 | 2.7 | | | -0.12 | -0.2 | 7 |
| 1415? | -2223 | -2293 | 20.56 | 3.5 | 18.67 | 4.2 | 1.69 | 3.1 | | | -0.06 | 0.1 | 8 |
| 1416 | -2221 | -362 | 20.34 | 5.6 | *18.29 | 6.2 | 1.92 | 4.0 | 0.4 | 66 | -0.64 | 0.9 | 6 |
| 1417 | -2219 | 2660 | 20.87 | 4.7 | | | | | | | 0.57 | -0.2 | 5 |
| 1418 | -2219 | 3739 | 20.83 | 4.1 | | | | | | | -0.94 | 0.8 | 4 |
| 1419 | -2217 | -1111 | 20.38 | 4.6 | 18.42 | 5.7 | 1.79 | 4.1 | 0.1 | 153 | -0.69 | 0.7 | 7 |
| 1420 | -2215 | -4285 | 20.36 | 4.2 | 18.75 | 4.9 | 1.44 | 3.7 | | | -0.43 | 0.8 | 7 |
| 1421 | -2211 | 187 | *18.62 | 8.0 | *16.69 | 8.3 | 1.90 | 6.9 | 0.1 | 10 | -0.72 | 1.0 | 11 |
| 1422? | -2210 | -3053 | 20.93 | 3.8 | 18.86 | 4.2 | 2.03 | 3.4 | | | -0.15 | -0.3 | 7 |
| 1423 | -2209 | 1845 | 20.01 | 4.4 | 17.88 | 5.5 | 1.95 | 3.9 | 0.2 | 173 | -0.32 | 0.2 | 10 |
| 1424 | -2208 | -1658 | 21.00 | 4.1 | 18.90 | 4.6 | 2.02 | 3.3 | | | -0.46 | 0.3 | 5 |
| 1425 | -2208 | -122 | 17.37 | 11.2 | | 10.9 | *1.79 | 9.7 | 0.3 | 44 | -0.81 | 1.9 | 13 |
| 1426 | -2206 | -1320 | 20.58 | 4.3 | 18.53 | 4.9 | 1.94 | 3.5 | | | -0.55 | 0.8 | 6 |
| 1427 | -2202 | 3246 | 20.41 | 5.0 | 18.85 | 4.7 | 1.59 | 4.0 | | | -0.64 | 0.9 | 6 |
| 1428 | -2201 | 1691 | 17.10 | 14.3 | 15.25 | 14.5 | 1.85 | 12.2 | 0.4 | 102 | -0.99 | 3.2 | 7 |
| 1429 | -2200 | -3743 | 20.08 | 5.1 | 18.28 | 5.1 | 1.80 | 4.3 | 0.1 | 36 | -0.64 | 0.7 | 8 |

double

double

double

| | | | | | | | | | | | | | | | |
|-------|-------|-------|--------|------|--------|------|------|------|-----|-----|-------|------|----|---|---|
| 1430 | -2196 | -2020 | 19.05 | 6.7 | 16.90 | 7.7 | 2.09 | 6.1 | 0.1 | 119 | -0.88 | 2.2 | 10 | 7 | 1 |
| 1431? | -2194 | -4386 | 20.95 | 4.0 | 18.83 | 4.3 | 2.00 | 3.1 | | | -0.45 | 0.3 | 5 | 1 | |
| 1432 | -2192 | -733 | 20.63 | 3.3 | 18.20 | 4.7 | 2.19 | 3.0 | | | -0.44 | 0.5 | 7 | 1 | |
| 1433 | -2192 | 634 | 19.46 | 6.8 | 17.01 | 7.3 | 2.46 | 5.3 | 0.2 | 172 | -0.78 | 1.9 | 8 | 8 | |
| 1434 | -2190 | -2230 | 20.82 | 4.1 | 19.39 | 4.2 | 1.40 | 3.8 | | | -0.78 | 0.6 | 5 | 1 | |
| 1435 | -2190 | -1387 | 20.82 | 4.1 | 18.31 | 5.4 | 2.26 | 2.8 | 0.1 | 67 | -0.26 | 0.2 | 6 | 1 | |
| 1436 | -2189 | 833 | 20.36 | 5.1 | 18.50 | 5.4 | 1.77 | 4.1 | 0.1 | 81 | -0.54 | 0.9 | 6 | 1 | |
| 1437 | -2188 | 2190 | 20.45 | 4.3 | 18.54 | 5.2 | 1.74 | 3.8 | 0.2 | 108 | -0.41 | 0.2 | 8 | 1 | |
| 1438 | -2184 | -3163 | 20.92 | 4.0 | *18.89 | 4.6 | 1.93 | 3.0 | | | -0.70 | 0.5 | 5 | 1 | |
| 1439 | -2182 | -48 | 20.90 | 4.1 | 18.98 | 4.4 | 1.82 | 3.1 | | | -0.44 | 0.2 | 6 | 1 | |
| 1440 | -2175 | 3204 | 20.78 | 3.5 | 19.15 | 3.9 | 1.53 | 3.0 | | | 1.15 | 0.3 | 6 | 1 | |
| 1441? | -2174 | -1851 | 19.43 | 5.3 | 17.82 | 6.0 | 1.50 | 4.3 | 0.1 | 101 | -0.44 | 0.7 | 11 | 4 | |
| 1442 | -2173 | 2418 | 20.34 | 5.9 | 18.67 | 5.4 | 1.76 | 4.6 | 0.3 | 139 | -0.83 | 1.0 | 5 | 1 | |
| 1443 | -2173 | 2871 | 20.72 | 4.2 | 18.64 | 3.7 | 2.19 | 3.1 | | | -0.27 | 0.1 | 7 | 1 | |
| 1444 | -2171 | 845 | 19.18 | 7.9 | 17.77 | 7.1 | 1.46 | 6.6 | 0.2 | 79 | -1.01 | 2.6 | 8 | 1 | |
| 1445 | -2169 | -3957 | 20.01 | 5.5 | 18.53 | 5.7 | 1.42 | 4.8 | 0.6 | 98 | -0.97 | 2.0 | 6 | 1 | |
| 1446 | -2169 | -2974 | 20.87 | 4.5 | 18.55 | 4.9 | 2.24 | 3.4 | | | -0.73 | 0.4 | 5 | 1 | |
| 1447 | -2169 | -791 | 20.42 | 3.8 | 18.64 | 4.8 | 1.60 | 3.5 | | | -0.29 | 0.3 | 8 | 1 | |
| 1448 | -2166 | 1685 | 20.25 | 5.6 | 18.87 | 4.9 | 1.46 | 4.3 | | | -0.67 | 0.6 | 7 | 1 | |
| 1449 | -2166 | 1987 | 19.59 | 5.8 | 17.97 | 6.4 | 1.56 | 5.4 | 0.1 | 104 | -0.80 | 1.9 | 8 | 1 | |
| 1450 | -2163 | -3234 | 20.85 | 4.3 | 17.79 | 6.7 | 2.70 | 3.0 | 0.3 | 57 | -0.50 | 0.5 | 5 | 1 | |
| 1451 | -2163 | 4018 | 20.92 | 3.9 | 19.42 | 4.1 | 1.39 | 3.3 | | | 0.02 | 0.5 | 5 | 1 | |
| 1452 | -2162 | -3653 | 20.57 | 4.7 | 19.10 | 4.4 | 1.49 | 3.9 | | | -0.69 | 0.7 | 6 | 1 | |
| 1453 | -2162 | -726 | 20.61 | 4.2 | 18.57 | 5.5 | 1.75 | 3.7 | 0.3 | 116 | -0.26 | 0.3 | 7 | 1 | |
| 1454 | -2159 | 4461 | 17.44 | 13.2 | 15.99 | 11.9 | 1.49 | 11.5 | 0.3 | 131 | -0.95 | 2.6 | 9 | 1 | |
| 1455 | -2158 | -3625 | 20.63 | 4.2 | 18.15 | 5.1 | 2.39 | 3.7 | 0.1 | 90 | -0.43 | 0.2 | 7 | 1 | |
| 1456 | -2155 | 1792 | 20.89 | 3.8 | 19.36 | 3.5 | 1.54 | 3.0 | | | 0.59 | 0.1 | 6 | 1 | |
| 1457 | -2154 | -1308 | 19.57 | 7.1 | 17.22 | 8.1 | 2.29 | 5.3 | 0.2 | 27 | -0.84 | 1.3 | 8 | 1 | |
| 1458 | -2150 | -682 | 20.57 | 3.8 | 17.97 | 5.3 | 2.36 | 3.3 | 0.2 | 168 | -0.60 | 0.5 | 7 | 1 | |
| 1459 | -2147 | -2676 | 20.94 | 4.0 | 18.67 | 5.3 | 1.95 | 3.0 | 0.1 | 154 | -0.52 | 0.5 | 5 | 1 | |
| 1460 | -2145 | -726 | 20.89 | 4.0 | 18.39 | 5.4 | 2.24 | 3.0 | 0.2 | 13 | -0.01 | -0.1 | 7 | 1 | |
| 1461 | -2144 | -4786 | 20.61 | 4.6 | 18.80 | 4.4 | 1.83 | 3.8 | | | -0.37 | 0.6 | 6 | 1 | |
| 1462 | -2140 | -1352 | 20.41 | 4.5 | 18.25 | 5.8 | 1.95 | 3.8 | 0.4 | 125 | -0.48 | 0.5 | 7 | 1 | |
| 1463 | -2139 | -4123 | 20.59 | 4.7 | 17.87 | 6.1 | 2.60 | 3.7 | 0.4 | 90 | -0.37 | 0.0 | 7 | 1 | |
| 1464 | -2131 | 4332 | 20.97 | 3.7 | 19.74 | 3.7 | 1.14 | 3.0 | | | -0.42 | 0.0 | 6 | 1 | |
| 1465 | -2130 | 2442 | 20.99 | 3.8 | 18.62 | 4.3 | 2.31 | 3.1 | | | 0.12 | -0.1 | 6 | 1 | |
| 1466 | -2127 | -3619 | 20.26 | 6.0 | 18.01 | 6.4 | 2.24 | 5.0 | 0.1 | 31 | -0.60 | 0.7 | 6 | 1 | |
| 1467 | -2125 | 85 | 19.82 | 4.7 | 18.34 | 4.8 | 1.43 | 3.9 | | | -0.26 | 0.8 | 9 | 1 | |
| 1468 | -2123 | -3384 | 20.79 | 4.1 | 18.74 | 4.4 | 1.97 | 3.5 | | | -0.54 | 0.3 | 6 | 1 | |
| 1469 | -2120 | -3483 | 20.74 | 5.2 | 18.13 | 6.8 | 2.37 | 3.7 | 0.2 | 15 | -0.51 | 0.6 | 4 | 1 | |
| 1470 | -2120 | -2864 | 19.51 | 5.0 | 17.12 | 6.2 | 2.28 | 4.2 | 0.3 | 139 | -0.50 | 1.0 | 10 | 1 | |
| 1471 | -2117 | 10 | 19.11 | 8.2 | 17.46 | 7.5 | 1.70 | 6.7 | 0.2 | 45 | -0.92 | 2.1 | 9 | 1 | |
| 1472 | -2116 | -4763 | 19.93 | 5.1 | *17.42 | 6.7 | 2.35 | 4.4 | 0.1 | 114 | -0.60 | 0.7 | 9 | 1 | |
| 1473 | -2112 | 3198 | *17.20 | 11.2 | *16.14 | 10.5 | 1.07 | 9.9 | 0.5 | 62 | -0.60 | 1.4 | 17 | 1 | |
| 1474? | -2111 | -3096 | 20.94 | 4.3 | 17.84 | 5.4 | 2.88 | 3.1 | 0.5 | 157 | -0.22 | -0.2 | 6 | 1 | |
| 1475 | -2110 | -401 | 20.54 | 4.1 | 18.91 | 4.7 | 1.43 | 3.4 | | | -0.49 | 0.4 | 7 | 1 | |
| 1476 | -2107 | -4501 | 20.34 | 5.1 | 18.00 | 5.4 | 2.28 | 3.7 | 0.1 | 146 | -0.53 | 0.5 | 7 | 1 | |
| 1477 | -2104 | -974 | 20.03 | 4.6 | 18.25 | 5.0 | 1.67 | 3.8 | 0.1 | 125 | -0.51 | 0.7 | 9 | 1 | |
| 1478 | -2104 | 3218 | 20.80 | 3.8 | 18.91 | 4.2 | 1.78 | 3.3 | | | -0.62 | 0.5 | 6 | 1 | |
| 1479 | -2103 | 1398 | *17.81 | 13.0 | *16.02 | 12.3 | 1.82 | 11.5 | 0.4 | 53 | -1.04 | 1.7 | 6 | 1 | |
| 1480 | -2102 | -1653 | 20.98 | 4.3 | 19.15 | 4.3 | 1.79 | 3.1 | | | -0.59 | 0.4 | 4 | 1 | |
| 1481 | -2096 | 1390 | *19.43 | 7.5 | *17.83 | 7.2 | 1.62 | 6.6 | 0.2 | 135 | -1.06 | 1.0 | 2 | 1 | |
| 1482 | -2095 | -2550 | 19.91 | 4.8 | 18.36 | 5.3 | 1.45 | 4.2 | 0.2 | 7 | -0.55 | 0.8 | 9 | 1 | |
| 1483 | -2095 | 269 | 20.54 | 4.1 | 19.20 | 4.1 | 1.27 | 3.5 | | | -0.49 | 0.4 | 7 | 1 | |
| 1484 | -2094 | -2306 | 18.33 | 8.6 | 16.30 | 9.4 | 2.00 | 8.1 | 0.4 | 32 | -0.80 | 2.2 | 13 | 1 | |

double

| | | | | | | | | | | | | | |
|-------|-------|-------|--------|------|--------|------|-------|------|-----|-----|-------|------|----|
| 1485 | -2093 | -3399 | 20.37 | 4.6 | 17.84 | 5.9 | 2.37 | 3.8 | 0.2 | 10 | -0.59 | 0.4 | 8 |
| 1486? | -2091 | -91 | 20.87 | 3.4 | 19.01 | 4.9 | 1.50 | 3.1 | | | 0.13 | -0.1 | 7 |
| 1487 | -2090 | -2813 | 18.91 | 6.6 | 16.93 | 8.1 | 1.85 | 5.5 | 0.5 | 116 | -0.65 | 1.5 | 12 |
| 1488 | -2089 | 3426 | 20.79 | 3.7 | 19.05 | 4.3 | 1.59 | 3.3 | | | 0.25 | 0.1 | 7 |
| 1489 | -2087 | -3651 | 19.98 | 5.4 | 17.65 | 4.3 | 2.24 | 4.6 | 0.2 | 26 | -0.79 | 1.4 | 7 |
| 1490 | -2087 | 3203 | *20.08 | 5.5 | *18.24 | 6.2 | 1.69 | 4.8 | 0.1 | 14 | -0.76 | 1.3 | 7 |
| 1491 | -2084 | -3424 | *18.97 | 9.5 | 16.33 | 10.8 | 2.61 | 8.1 | 0.2 | 152 | -0.93 | 2.1 | 9 |
| 1492 | -2084 | 232 | 20.88 | 4.4 | 18.72 | 4.7 | 2.14 | 3.3 | | | -0.27 | -0.1 | 6 |
| 1493 | -2083 | -2706 | 20.84 | 5.0 | *19.20 | 4.0 | 1.88 | 3.8 | | | -0.44 | 0.7 | 3 |
| 1494 | -2081 | 3587 | 20.74 | 4.6 | 18.59 | 5.6 | 1.99 | 3.8 | 0.3 | 58 | -0.74 | 0.7 | 5 |
| 1495 | -2078 | 596 | 20.14 | 5.7 | | | | | | | -0.59 | 0.8 | 7 |
| 1496 | -2077 | -938 | 20.33 | 5.0 | 17.52 | 6.5 | 2.68 | 4.0 | 0.1 | 40 | -0.42 | 0.2 | 8 |
| 1497 | -2077 | 1229 | 19.76 | 6.0 | 17.26 | 6.4 | 2.49 | 4.8 | 0.3 | 54 | -0.81 | 1.4 | 8 |
| 1498 | -2076 | -3594 | 20.75 | 3.9 | 18.56 | 4.7 | 2.11 | 3.3 | | | -0.66 | 0.9 | 5 |
| 1499 | -2073 | -2195 | 20.11 | 5.0 | 17.61 | 6.8 | 2.31 | 4.3 | 0.1 | 159 | -0.52 | 1.0 | 7 |
| 1500 | -2071 | 4246 | *18.44 | 7.0 | *17.13 | 7.2 | 1.29 | 6.5 | 0.3 | 70 | -0.94 | 1.5 | 8 |
| 1501 | -2070 | -3839 | 20.85 | 3.9 | 18.70 | 4.4 | 2.01 | 3.5 | | | -0.24 | -0.1 | 7 |
| 1502 | -2069 | -3765 | 19.52 | 6.9 | 17.06 | 8.1 | 2.39 | 6.1 | 0.3 | 47 | -0.96 | 1.6 | 8 |
| 1503 | -2069 | 1029 | 16.07 | 16.7 | | 17.1 | *1.86 | 15.5 | 0.4 | 59 | -0.89 | 2.7 | 11 |
| 1504 | -2066 | 940 | 15.63 | 16.3 | | 16.9 | *1.77 | 14.8 | 0.6 | 58 | -0.74 | 2.6 | 14 |
| 1505? | -2065 | -2128 | 19.59 | 4.2 | 17.94 | 5.1 | 1.57 | 4.0 | 0.1 | 112 | -0.28 | 0.5 | 11 |
| 1506 | -2065 | 4163 | 20.77 | 3.9 | 18.49 | 5.2 | 2.07 | 3.7 | 0.1 | 97 | -0.84 | 0.4 | 6 |
| 1507 | -2064 | 3213 | *18.98 | 6.8 | *17.64 | 7.1 | 1.29 | 6.0 | 0.6 | 162 | -0.68 | 0.4 | 2 |
| 1508 | -2063 | 1483 | 18.98 | 7.1 | | | | | | | -0.78 | 1.8 | 11 |
| 1509 | -2063 | 2436 | 20.31 | 4.5 | 18.97 | 3.9 | | | | | -0.51 | 0.0 | 9 |
| 1510 | -2062 | -3805 | 19.98 | 5.8 | 18.91 | 5.0 | 1.16 | 4.7 | 0.4 | 64 | -0.88 | 1.3 | 7 |
| 1511 | -2060 | 3284 | 20.79 | 4.4 | 19.45 | 4.7 | 1.12 | 3.4 | | | -0.29 | 0.2 | 6 |
| 1512 | -2058 | -3874 | *20.62 | 4.9 | *18.47 | 5.3 | 2.07 | 4.0 | 0.2 | 14 | -0.76 | 0.8 | 5 |
| 1513 | -2058 | -1678 | 20.06 | 7.0 | *18.69 | 6.0 | 1.61 | 5.4 | 0.3 | 108 | -0.97 | 2.0 | 4 |
| 1514 | -2058 | -371 | 20.20 | 5.4 | 17.47 | 7.2 | 2.56 | 4.1 | 0.2 | 142 | -0.64 | 0.3 | 8 |
| 1515 | -2054 | -1789 | 20.05 | 5.8 | 18.47 | 5.6 | 1.54 | 4.3 | 0.2 | 167 | -0.76 | 0.7 | 8 |
| 1516 | -2053 | 1432 | 20.69 | 3.9 | 19.11 | 4.6 | 1.39 | 3.5 | | | -0.05 | 0.1 | 7 |
| 1517 | -2052 | 4031 | 20.32 | 4.5 | 18.32 | 5.1 | 1.92 | 4.0 | 0.3 | 115 | -0.49 | 0.5 | 8 |
| 1518 | -2051 | -18 | 20.77 | 4.6 | 18.85 | 4.1 | 2.06 | 3.5 | | | -0.51 | 0.5 | 5 |
| 1519 | -2046 | -3874 | *20.64 | 4.6 | *18.52 | 4.7 | 2.09 | 3.8 | | | -0.53 | 0.1 | 7 |
| 1520 | -2044 | -3743 | 19.31 | 4.8 | 17.78 | 5.2 | 1.49 | 4.6 | 0.2 | 67 | -0.63 | 1.1 | 11 |
| 1521 | -2044 | 3393 | 20.93 | 4.2 | 18.57 | 5.2 | 2.17 | 3.4 | 0.2 | 121 | -0.65 | 0.3 | 5 |
| 1522 | -2043 | -3053 | 20.74 | 4.3 | 18.77 | 5.1 | 1.78 | 3.7 | 0.4 | 62 | -0.56 | 0.3 | 6 |
| 1523 | -2041 | -4745 | 20.34 | 4.5 | 18.37 | 4.7 | 1.93 | 3.7 | | | -0.44 | 0.4 | 8 |
| 1524 | -2040 | -4285 | 20.11 | 4.5 | *17.86 | 6.2 | 2.04 | 4.1 | 0.1 | 159 | -0.62 | 0.9 | 8 |
| 1525 | -2040 | -3768 | 20.49 | 4.6 | 18.92 | 4.3 | 1.54 | 3.8 | | | -0.49 | 0.5 | 7 |
| 1526 | -2036 | 4639 | 20.72 | 4.9 | 19.00 | 5.3 | 1.63 | 3.9 | 0.3 | 95 | -1.00 | 0.9 | 3 |
| 1527 | -2034 | 1585 | 19.62 | 6.0 | 18.26 | 5.6 | 1.38 | 4.8 | 0.1 | 174 | -0.72 | 1.2 | 9 |
| 1528 | -2034 | 4441 | 19.33 | 5.8 | 17.43 | 6.4 | 1.85 | 5.3 | 0.2 | 53 | -0.72 | 1.4 | 10 |
| 1529 | -2032 | 367 | 20.02 | 4.7 | 17.57 | 6.4 | 2.31 | 4.0 | 0.1 | 164 | -0.56 | 0.9 | 8 |
| 1530 | -2031 | 3491 | 20.00 | 7.1 | *18.34 | 6.0 | 1.83 | 5.2 | 0.6 | 117 | -1.03 | 1.6 | 5 |
| 1531 | -2029 | -3697 | 19.83 | 5.6 | 17.61 | 5.8 | 2.24 | 4.9 | 0.2 | 3 | -0.51 | 1.8 | 7 |
| 1532 | -2029 | -1550 | *20.25 | 5.3 | *17.77 | 5.4 | 2.47 | 4.5 | 0.3 | 90 | -0.68 | 0.5 | 8 |
| 1533 | -2029 | 3538 | 17.04 | 11.1 | | 11.4 | *1.86 | 9.8 | 0.3 | 72 | -0.66 | 1.9 | 16 |
| 1534 | -2026 | -2574 | 20.65 | 3.7 | 18.57 | 5.2 | 1.78 | 3.4 | 0.4 | 12 | -0.29 | -0.1 | 8 |
| 1535 | -2025 | -1119 | 18.71 | 7.5 | 17.30 | 8.1 | 1.34 | 7.0 | 0.2 | 88 | -0.89 | 2.6 | 11 |
| 1536 | -2025 | 2536 | 19.77 | 4.8 | 18.00 | 5.5 | 1.66 | 4.2 | 0.2 | 61 | -0.47 | 1.4 | 8 |
| 1537 | -2020 | -310 | 20.65 | 3.8 | 18.70 | 4.5 | 1.82 | 3.4 | | | -0.44 | 0.3 | 7 |
| 1538 | -2019 | -3593 | 20.66 | 3.9 | 17.70 | 6.1 | 2.64 | 3.1 | 0.1 | 160 | -0.39 | 0.3 | 7 |
| 1539 | -2019 | 2745 | 19.48 | 7.1 | 17.98 | 6.8 | 1.53 | 6.3 | 0.2 | 169 | -1.01 | 2.3 | 7 |

triple

| | | | | | | | | | | | | | |
|-------|-------|-------|--------|------|--------|------|-------|------|-----|-----|-------|------|----|
| 1540 | -2013 | -4176 | 20.68 | 4.9 | 18.35 | 5.5 | 2.28 | 3.4 | 0.3 | 29 | -0.53 | 0.3 | 5 |
| 1541 | -2013 | 3665 | 20.18 | 4.3 | 18.94 | 4.2 | 1.24 | 4.1 | | | -0.43 | 0.3 | 9 |
| 1542 | -2010 | 2222 | 20.68 | 4.7 | 18.96 | 5.0 | 1.62 | 3.9 | 0.3 | 58 | -0.89 | 0.8 | 5 |
| 1543 | -2012 | 447 | 19.97 | 4.6 | 17.99 | 6.4 | 1.85 | 4.4 | 0.1 | 76 | -0.73 | 0.9 | 8 |
| 1544? | -2009 | -211 | 20.94 | 3.5 | | | | | | | -0.12 | 0.3 | 6 |
| 1545 | -2009 | 2106 | 20.55 | 4.8 | 19.03 | 5.1 | 1.41 | 4.0 | 0.4 | 176 | -0.73 | 0.6 | 6 |
| 1546 | -2007 | 1891 | 20.61 | 5.7 | 19.50 | 3.9 | 1.49 | 3.9 | | | -0.63 | 0.4 | 5 |
| 1547 | -2003 | -1001 | 20.12 | 5.5 | 17.82 | 6.5 | 2.19 | 4.2 | 0.4 | 105 | -0.63 | 0.5 | 8 |
| 1548 | -2002 | -1762 | 19.78 | 5.3 | 17.24 | 6.7 | 2.43 | 4.5 | 0.2 | 82 | -0.51 | 0.8 | 9 |
| 1549 | -1998 | 683 | 20.29 | 4.6 | 18.91 | 5.4 | 1.11 | 3.8 | 0.4 | 180 | -0.62 | 0.9 | 7 |
| 1550? | -1996 | -2037 | 20.38 | 4.7 | 18.01 | 5.5 | 2.28 | 3.5 | 0.2 | 156 | -0.16 | 0.2 | 8 |
| 1551 | -1993 | -4637 | 20.39 | 4.0 | *19.13 | 4.4 | 1.12 | 3.4 | | | -0.51 | 0.9 | 7 |
| 1552 | -1992 | -749 | 20.95 | 4.3 | 18.80 | 4.8 | 2.00 | 3.3 | | | -0.73 | 0.0 | 6 |
| 1553 | -1990 | -2401 | 20.69 | 4.4 | 18.41 | 5.4 | 2.13 | 3.7 | 0.2 | 42 | -0.58 | 0.4 | 5 |
| 1554 | -1990 | 1186 | 20.39 | 4.8 | 18.25 | 7.0 | 1.76 | 4.5 | 0.3 | 135 | -0.79 | 0.9 | 6 |
| 1555 | -1989 | -187 | 19.10 | 7.0 | 16.53 | 8.6 | 2.52 | 5.5 | 0.2 | 53 | -0.74 | 1.8 | 10 |
| 1556 | -1989 | 310 | 20.31 | 4.3 | 18.60 | 4.5 | 1.68 | 4.1 | | | -0.08 | 0.8 | 7 |
| 1557 | -1985 | -1414 | *20.49 | 5.9 | 18.94 | 5.2 | 1.67 | 4.6 | 0.5 | 56 | -0.94 | 0.6 | 5 |
| 1558 | -1983 | -1107 | 20.13 | 5.3 | 19.00 | 4.0 | | | | | -0.62 | 0.6 | 8 |
| 1559 | -1983 | 2848 | 20.75 | 4.2 | 19.40 | 4.0 | 1.32 | 3.0 | | | -0.25 | 0.2 | 6 |
| 1560 | -1982 | -3892 | 20.94 | 3.9 | 19.02 | 4.7 | 1.66 | 3.1 | | | -0.06 | 0.5 | 5 |
| 1561? | -1976 | -848 | 20.94 | 3.9 | 18.57 | 4.8 | 2.22 | 3.3 | | | -0.49 | 0.2 | 6 |
| 1562 | -1974 | -1661 | 20.44 | 4.9 | 18.59 | 5.0 | 1.83 | 4.1 | 0.3 | 131 | -0.71 | 0.7 | 6 |
| 1563 | -1973 | -2826 | 20.89 | 4.3 | 18.92 | 4.3 | 1.86 | 3.1 | | | -0.61 | 0.4 | 5 |
| 1564 | -1972 | 475 | 17.12 | 12.9 | 15.49 | 13.4 | 1.61 | 11.1 | 0.4 | 20 | -0.83 | 2.8 | 11 |
| 1565 | -1972 | 4294 | 19.86 | 5.3 | 17.60 | 6.9 | 2.13 | 4.8 | 0.1 | 99 | -0.86 | 1.3 | 8 |
| 1566 | -1970 | 1378 | *16.41 | 21.7 | | 23.3 | *1.78 | 19.4 | 0.4 | 80 | -0.90 | 2.6 | 10 |
| 1567? | -1968 | -3082 | 19.96 | 4.2 | 18.97 | 4.0 | 1.41 | 3.9 | | | -0.36 | 0.4 | 10 |
| 1568 | -1967 | 1930 | 18.71 | 10.4 | 17.05 | 9.5 | 1.69 | 7.9 | 0.4 | 4 | -0.94 | 3.0 | 9 |
| 1569 | -1967 | 4574 | 20.05 | 4.6 | 18.41 | 4.7 | 1.63 | 4.2 | | | -0.76 | 1.0 | 8 |
| 1570 | -1966 | 2830 | *20.75 | 3.7 | *19.03 | 4.0 | 1.67 | 3.5 | | | -0.36 | -0.1 | 3 |
| 1571 | -1961 | -175 | *20.19 | 5.2 | 18.45 | 5.2 | 1.69 | 4.0 | 0.3 | 160 | -0.65 | 0.5 | 8 |
| 1572 | -1961 | 2828 | *20.68 | 3.7 | *18.35 | 5.6 | 2.02 | 3.5 | 0.6 | 148 | -0.16 | 0.3 | 2 |
| 1573 | -1959 | -981 | 20.65 | 4.7 | 18.62 | 4.4 | 2.08 | 3.3 | | | -0.29 | 0.2 | 6 |
| 1574 | -1959 | 1606 | 20.97 | 3.3 | 18.36 | 5.4 | 2.14 | 2.5 | 0.4 | 28 | 0.08 | 0.0 | 7 |
| 1575 | -1956 | -3638 | 20.59 | 4.3 | 18.63 | 5.2 | 1.74 | 3.5 | 0.3 | 38 | -0.69 | 0.8 | 6 |
| 1576 | -1951 | 881 | 15.78 | 15.9 | | 15.5 | *1.31 | 14.7 | 0.1 | 145 | -0.98 | 3.0 | 8 |
| 1577 | -1950 | 4554 | 19.87 | 5.2 | 17.43 | 6.6 | 2.35 | 4.7 | 0.1 | 54 | -0.65 | 0.8 | 9 |
| 1578 | -1947 | 668 | 20.72 | 4.1 | 18.91 | 4.4 | 1.72 | 3.5 | | | -0.06 | 0.0 | 7 |
| 1579 | -1946 | -1805 | 20.86 | 3.9 | 18.69 | 5.0 | 1.97 | 3.4 | 0.2 | 81 | -0.29 | 0.2 | 6 |
| 1580 | -1943 | 3668 | 19.20 | 7.1 | *17.56 | 7.5 | 1.59 | 6.3 | 0.4 | 72 | -0.82 | 2.8 | 8 |
| 1581 | -1941 | 4138 | 20.54 | 4.0 | 18.25 | 5.6 | 2.08 | 3.4 | 0.1 | 27 | -0.15 | 0.4 | 7 |
| 1582 | -1940 | 730 | 16.37 | 16.5 | 15.14 | 16.3 | 1.22 | 14.9 | 0.3 | 5 | -1.13 | 3.1 | 5 |
| 1583 | -1938 | -467 | 20.36 | 4.8 | 18.32 | 4.6 | 2.02 | 3.3 | | | -0.30 | 0.6 | 7 |
| 1584 | -1937 | 2612 | 20.49 | 4.1 | 19.17 | 4.5 | 1.12 | 3.5 | | | -0.44 | 0.5 | 7 |
| 1585 | -1935 | 4215 | 20.17 | 4.1 | 17.87 | 5.7 | 2.04 | 3.5 | 0.1 | 149 | -0.28 | 0.4 | 9 |
| 1586 | -1934 | -4039 | 20.09 | 4.5 | 18.34 | 5.0 | 1.65 | 3.7 | | | -0.02 | 0.8 | 8 |
| 1587 | -1932 | 3164 | 20.51 | 4.8 | 19.14 | 4.0 | 1.51 | 3.9 | | | -0.66 | 0.6 | 6 |
| 1588 | -1928 | 2407 | 20.42 | 5.1 | 18.03 | 6.4 | 2.19 | 3.9 | 0.3 | 80 | -0.63 | 0.5 | 7 |
| 1589? | -1927 | -4583 | 20.81 | 5.0 | 19.10 | 4.4 | 1.75 | 3.0 | | | 0.21 | -0.1 | 6 |
| 1590 | -1927 | 282 | 20.27 | 5.5 | 18.83 | 5.6 | 1.38 | 4.8 | 0.6 | 41 | -0.78 | 1.0 | 6 |
| 1591 | -1927 | 1753 | *18.19 | 11.7 | *16.36 | 12.3 | 1.79 | 10.3 | 0.1 | 136 | -0.92 | 2.5 | 11 |
| 1592 | -1926 | -1813 | 20.45 | 5.4 | 18.25 | 6.8 | 1.92 | 4.3 | 0.6 | 74 | -0.56 | 0.4 | 6 |
| 1593 | -1926 | 683 | 20.13 | 5.9 | 18.49 | 5.8 | 1.61 | 4.4 | 0.1 | 157 | -0.86 | 1.3 | 6 |
| 1594 | -1919 | 799 | *16.74 | 20.8 | * | 20.2 | *1.77 | 17.9 | 0.1 | 163 | -0.84 | 1.7 | 11 |

double

| | | | | | | | | | | | | | |
|-------|-------|-------|--------|------|--------|------|-------|------|-----|-----|-------|------|----|
| 1595 | -1918 | -2714 | 20.21 | 4.9 | 18.38 | 5.5 | 1.67 | 3.9 | 0.1 | 76 | -0.70 | 1.0 | 7 |
| 1596 | -1916 | 2004 | 20.85 | 4.8 | 18.93 | 5.3 | 1.80 | 3.5 | 0.2 | 174 | -0.79 | 0.6 | 4 |
| 1597 | -1915 | -3757 | 18.75 | 8.0 | *16.61 | 9.1 | 2.05 | 6.7 | 0.0 | 140 | -0.78 | 2.1 | 11 |
| 1598 | -1914 | -4176 | 20.62 | 4.7 | 18.41 | 5.2 | 2.16 | 3.5 | 0.5 | 125 | -0.80 | 0.5 | 6 |
| 1599 | -1913 | -1370 | 18.45 | 8.6 | 16.64 | 8.7 | 1.80 | 7.6 | 0.2 | 169 | -0.74 | 1.7 | 13 |
| 1600 | -1912 | 3018 | 20.24 | 4.0 | 18.30 | 4.1 | 1.94 | 3.8 | | | -0.39 | 0.6 | 8 |
| 1601 | -1911 | -3277 | 20.58 | 4.6 | 18.44 | 5.1 | 2.08 | 3.9 | 0.3 | 35 | -0.65 | 0.5 | 6 |
| 1602 | -1910 | -4000 | *20.95 | 4.3 | *18.05 | 6.1 | 2.59 | 3.6 | 0.5 | 98 | -0.48 | 0.1 | 5 |
| 1603 | -1910 | 752 | 20.54 | 4.7 | *18.38 | 5.2 | 2.07 | 4.0 | 0.2 | 55 | -0.60 | 0.7 | 6 |
| 1604 | -1909 | -3105 | 20.65 | 4.1 | 19.27 | 4.4 | 1.23 | 3.5 | | | -0.18 | -0.1 | 8 |
| 1605 | -1908 | -3359 | 20.37 | 5.1 | *18.00 | 5.8 | 2.30 | 4.0 | 0.3 | 94 | -0.62 | 0.5 | 7 |
| 1606 | -1908 | -3075 | 20.66 | 4.2 | *18.44 | 6.1 | 1.91 | 3.5 | 0.3 | 66 | -0.62 | 0.5 | 6 |
| 1607 | -1907 | -984 | 20.82 | 4.3 | 18.55 | 5.5 | 1.95 | 3.0 | 0.3 | 128 | -0.36 | 0.2 | 6 |
| 1608? | -1904 | -2024 | 20.26 | 4.6 | 18.45 | 5.1 | 1.73 | 4.3 | 0.5 | 58 | -0.74 | 0.6 | 8 |
| 1609 | -1902 | -2212 | 18.60 | 5.9 | 16.50 | 7.0 | 2.06 | 5.5 | 0.1 | 2 | -0.51 | 1.1 | 14 |
| 1610 | -1902 | -851 | 20.92 | 4.4 | 19.09 | 5.0 | 1.68 | 3.5 | 0.3 | 160 | -0.47 | 0.3 | 5 |
| 1611 | -1901 | 761 | 20.24 | 4.8 | *18.50 | 4.5 | 1.72 | 3.5 | | | -0.44 | 0.5 | 8 |
| 1612 | -1899 | -3768 | 20.18 | 5.3 | *17.76 | 6.5 | 2.30 | 4.1 | 0.3 | 175 | -0.54 | 0.4 | 8 |
| 1613 | -1897 | 2496 | 18.67 | 7.4 | 16.77 | 8.2 | 1.85 | 6.4 | 0.3 | 90 | -0.77 | 1.5 | 13 |
| 1614 | -1895 | 1501 | 15.57 | 22.2 | | 21.9 | *1.91 | 20.0 | 0.3 | 80 | -0.84 | 2.4 | 12 |
| 1615 | -1893 | -2251 | 20.59 | 4.3 | 18.69 | 5.2 | 1.67 | 3.7 | 0.3 | 24 | -0.40 | 0.2 | 7 |
| 1616 | -1892 | -1158 | *15.37 | 22.4 | * | 21.0 | *1.64 | 19.8 | 0.3 | 90 | -0.81 | 2.5 | 12 |
| 1617 | -1890 | -522 | 19.99 | 4.8 | 17.72 | 6.3 | 2.11 | 4.2 | 0.3 | 104 | -0.53 | 0.8 | 8 |
| 1618 | -1890 | 652 | *18.84 | 8.4 | | | | | | | -0.80 | 1.8 | 11 |
| 1619 | -1886 | -3758 | 19.86 | 5.9 | *17.48 | 7.9 | 2.17 | 5.1 | 0.2 | 148 | -0.91 | 1.5 | 7 |
| 1620 | -1884 | -3273 | 19.71 | 5.4 | 17.67 | 6.4 | 1.92 | 4.3 | 0.1 | 90 | -0.64 | 1.1 | 9 |
| 1621 | -1884 | -142 | 20.61 | 4.9 | 19.07 | 4.5 | 1.50 | 4.1 | | | -0.53 | 0.6 | 5 |
| 1622 | -1883 | -538 | 20.84 | 4.5 | 18.32 | 5.7 | 2.38 | 3.4 | 0.1 | 23 | -0.14 | 0.0 | 5 |
| 1623 | -1879 | -4106 | 20.71 | 4.6 | 18.38 | 5.0 | 2.26 | 3.4 | 0.3 | 116 | -0.66 | 0.6 | 5 |
| 1624 | -1879 | -3474 | 19.96 | 5.5 | *17.64 | 7.2 | 2.11 | 5.0 | 0.1 | 48 | -0.92 | 1.4 | 7 |
| 1625 | -1879 | 2216 | 20.60 | 5.0 | 18.30 | 5.3 | 2.31 | 3.7 | 0.5 | 80 | -0.37 | 0.1 | 6 |
| 1626 | -1877 | -4003 | 20.71 | 4.1 | *17.98 | 6.1 | 2.38 | 3.7 | 0.4 | 120 | -0.81 | 0.9 | 5 |
| 1627 | -1875 | -4690 | 20.89 | 4.6 | 19.49 | 4.5 | 1.37 | 3.8 | | | -0.63 | 0.7 | 4 |
| 1628 | -1874 | -1164 | *20.90 | 4.0 | *18.63 | 4.6 | 2.23 | 3.6 | | | -0.89 | 0.6 | 3 |
| 1629 | -1874 | 1824 | 20.62 | 4.0 | 19.14 | 4.3 | 1.35 | 3.3 | | | -0.38 | 0.4 | 7 |
| 1630 | -1873 | -4572 | 20.52 | 4.0 | 18.72 | 4.8 | 1.63 | 3.8 | | | -0.69 | 1.1 | 6 |
| 1631 | -1870 | 2282 | *20.14 | 5.7 | | | | | | | -0.12 | 0.0 | 2 |
| 1632 | -1870 | 2678 | *18.70 | | | | | | | | | | |
| 1633 | -1869 | -1767 | 20.73 | 4.2 | 18.92 | 4.3 | 1.73 | 3.3 | | | 0.03 | 0.2 | 6 |
| 1634 | -1868 | -2172 | 20.88 | 3.5 | 18.81 | 4.0 | 1.91 | 2.8 | | | 1.34 | -0.1 | 7 |
| 1635 | -1866 | -2422 | 17.36 | 10.7 | | 11.6 | *1.85 | 9.7 | 0.6 | 63 | -0.77 | 2.7 | 13 |
| 1636 | -1866 | -738 | *18.71 | 8.0 | *16.76 | 8.3 | 1.91 | 6.6 | 0.6 | 91 | -0.80 | 1.8 | 12 |
| 1637 | -1866 | 2277 | *20.28 | 5.7 | | | | | | | | | 48 |
| 1638 | -1865 | 4120 | 20.39 | 5.0 | 19.24 | 3.8 | | | | | -0.53 | 0.9 | 6 |
| 1639 | -1864 | 4553 | 19.95 | 5.8 | 18.31 | 6.2 | 1.52 | 4.7 | 0.3 | 94 | -0.93 | 1.8 | 6 |
| 1640? | -1858 | -4730 | 20.56 | 3.4 | 18.15 | 5.4 | 2.12 | 3.3 | 0.1 | 133 | -0.17 | 0.7 | 7 |
| 1641 | -1858 | 2745 | 20.35 | 5.1 | 19.69 | 3.6 | | | | | -0.50 | 0.3 | 7 |
| 1642? | -1856 | 1424 | 20.51 | 4.5 | 18.13 | 5.4 | 2.25 | 3.3 | 0.5 | 84 | -0.38 | 0.4 | 7 |
| 1643 | -1851 | -2371 | 19.44 | 7.1 | 17.93 | 6.6 | 1.56 | 6.6 | 0.4 | 119 | -1.03 | 2.6 | 7 |
| 1644 | -1850 | -3625 | 20.90 | 4.4 | 18.64 | 4.4 | 2.35 | 3.1 | | | 0.12 | -0.1 | 6 |
| 1645 | -1846 | 4112 | *17.95 | 7.2 | 16.70 | 7.6 | 1.22 | 6.5 | 0.1 | 138 | -0.46 | 1.9 | 15 |
| 1646 | -1845 | -973 | *18.52 | 8.6 | 16.61 | 8.7 | 1.90 | 7.2 | 0.3 | 45 | -0.76 | 2.1 | 12 |
| 1647 | -1839 | -4105 | *19.69 | 7.1 | *16.89 | 8.3 | 2.78 | 5.9 | 0.1 | 76 | -0.91 | 1.1 | 8 |
| 1648 | -1837 | -1841 | 20.09 | 4.4 | 18.44 | 5.6 | 1.43 | 4.0 | 0.3 | 87 | -0.66 | 1.0 | 8 |
| 1649 | -1836 | -4097 | *20.47 | 4.5 | *17.90 | 6.1 | 2.47 | 3.8 | 0.2 | 135 | -0.45 | 0.4 | 7 |

NGC4926A

est. mag.

| | | | | | | | | | | | |
|-------|-------|-------|--------|------|--------|------|-------|------|-------|-------|-----|
| 1650? | -1834 | -3917 | 20.15 | 4.8 | 18.75 | 4.4 | 1.45 | 4.2 | 0.10 | 0.8 | 7 |
| 1651 | -1834 | -1565 | 20.80 | 3.7 | 18.78 | 4.5 | 1.83 | 3.1 | -0.17 | 0.5 | 6 |
| 1652 | -1833 | 3328 | 16.25 | 16.1 | | 17.6 | *1.91 | 14.0 | 0.1 | 85 | 2.6 |
| 1653 | -1832 | 1832 | 19.57 | 5.6 | 17.49 | 6.7 | 1.98 | 5.0 | 0.2 | 145 | 1.5 |
| 1654 | -1832 | 4547 | 20.47 | 4.1 | 18.37 | 5.3 | 1.91 | 3.8 | 0.4 | 143 | 0.8 |
| 1655 | -1830 | 4354 | 20.86 | 4.0 | 18.82 | 4.3 | 1.98 | 3.4 | -0.57 | 0.8 | 6 |
| 1656 | -1829 | -4706 | 20.64 | 4.2 | 18.86 | 4.4 | 1.69 | 3.7 | -0.31 | 0.1 | 7 |
| 1657 | -1828 | 4619 | *15.03 | 19.1 | * | 20.5 | *1.96 | 16.8 | -0.91 | 2.2 | 11 |
| 1658 | -1825 | -1330 | 20.55 | 4.3 | 18.84 | 5.6 | 1.25 | 3.4 | 0.1 | 105 | 0.1 |
| 1659 | -1822 | 3493 | 20.58 | 4.4 | 18.84 | 4.4 | 1.71 | 3.5 | -0.51 | 0.5 | 6 |
| 1660 | -1817 | -3158 | 20.05 | 5.2 | 17.98 | 6.2 | 1.95 | 4.7 | 0.4 | 29 | 0.9 |
| 1661 | -1817 | -1617 | 20.95 | 3.8 | 18.53 | 5.1 | 2.22 | 3.4 | 0.4 | 55 | 0.5 |
| 1662 | -1817 | 3400 | *20.44 | 4.4 | *18.50 | 5.2 | 1.81 | 3.8 | 0.5 | 35 | 0.7 |
| 1663 | -1817 | 4248 | 18.65 | 9.1 | 16.98 | 9.3 | 1.63 | 8.0 | 0.4 | 118 | 0.7 |
| 1664 | -1814 | 3123 | 20.44 | 4.3 | 18.92 | 4.1 | 1.53 | 3.7 | -0.90 | 2.7 | 10 |
| 1665 | -1814 | 4062 | 20.72 | 3.9 | 18.41 | 5.4 | 2.03 | 3.1 | 0.2 | 156 | 0.5 |
| 1666 | -1812 | -3912 | 18.75 | 7.1 | 16.67 | 7.6 | 2.06 | 6.6 | 0.0 | 9 | 0.1 |
| 1667 | -1811 | 3407 | *20.14 | 4.8 | *18.08 | 5.6 | 1.96 | 4.2 | 0.0 | 90 | 1.8 |
| 1668 | -1810 | -3318 | *20.06 | 5.4 | *17.21 | 8.0 | 2.57 | 4.6 | 0.3 | 67 | 1.2 |
| 1669 | -1810 | 1475 | 20.20 | 5.0 | 18.59 | 4.9 | 1.60 | 4.1 | -0.54 | 0.5 | 7 |
| 1670 | -1807 | -1899 | 20.85 | 3.3 | 18.84 | 4.5 | 1.72 | 3.0 | -0.78 | 1.0 | 7 |
| 1671 | -1805 | -628 | 20.92 | 4.7 | 19.59 | 3.3 | 1.72 | 3.3 | -0.04 | -0.2 | 8 |
| 1672 | -1804 | -4394 | 20.96 | 4.1 | 19.02 | 4.3 | 1.87 | 3.1 | -0.57 | 0.8 | 3 |
| 1673 | -1802 | -1142 | 16.53 | 17.9 | | 16.6 | *1.86 | 15.3 | 0.1 | 85 | 0.4 |
| 1674 | -1801 | -4179 | 20.87 | 4.1 | 18.99 | 4.0 | 1.85 | 3.3 | -0.86 | 2.6 | 11 |
| 1675 | -1801 | -3882 | 19.92 | 6.3 | 17.90 | 5.7 | 2.10 | 4.6 | 0.1 | 113 | 0.6 |
| 1676 | -1801 | 4299 | 20.23 | 4.1 | 18.34 | 5.0 | 1.75 | 3.5 | 0.2 | 152 | 0.8 |
| 1677 | -1799 | -2367 | 20.90 | 3.5 | 19.07 | 4.6 | 1.55 | 3.4 | -0.43 | 0.6 | 8 |
| 1678? | -1799 | -1258 | 20.12 | 6.4 | 18.11 | 7.1 | 1.87 | 4.7 | 0.1 | 106 | 0.8 |
| 1679 | -1798 | -1013 | 20.70 | 4.2 | 18.71 | 4.3 | 1.97 | 3.5 | -0.76 | 0.5 | 7 |
| 1680? | -1798 | 4435 | 20.63 | 3.5 | 18.36 | 5.0 | 2.07 | 3.5 | 0.2 | 96 | 0.5 |
| 1681 | -1790 | -675 | 15.88 | 12.8 | * | 12.5 | *1.63 | 11.5 | -0.52 | 0.2 | 7 |
| 1682 | -1789 | -2015 | 20.01 | 5.1 | 17.52 | 6.4 | 2.36 | 4.2 | 0.1 | 44 | 2.2 |
| 1683 | -1788 | -1039 | 20.96 | 3.7 | *19.35 | 3.9 | 1.61 | 3.3 | -0.63 | 2.2 | 16 |
| 1684 | -1787 | -4591 | 20.98 | 4.3 | 18.70 | 5.4 | 2.08 | 3.5 | 0.3 | 152 | 0.6 |
| 1685 | -1787 | 3552 | 18.96 | 5.6 | 17.43 | 6.7 | 1.44 | 5.4 | 0.1 | 29 | 0.4 |
| 1686 | -1784 | -3719 | 20.94 | 4.1 | 19.42 | 3.9 | 1.56 | 3.9 | -0.68 | 1.4 | 12 |
| 1687 | -1784 | -2265 | 18.15 | 10.2 | 16.08 | 9.0 | 2.13 | 8.6 | 0.1 | 41 | 0.1 |
| 1688 | -1784 | -2099 | 18.55 | 8.9 | *16.34 | 9.2 | 2.22 | 8.0 | 0.5 | 11 | 1.9 |
| 1689 | -1784 | -1578 | *17.79 | 10.3 | *16.08 | 10.7 | 1.70 | 9.6 | 0.1 | 24 | 1.2 |
| 1690 | -1784 | -274 | 20.72 | 5.0 | 19.08 | 4.7 | 1.64 | 4.0 | -0.94 | 4.4 | 7 |
| 1691 | -1782 | 1096 | 20.67 | 4.1 | 18.94 | 4.6 | 1.57 | 3.4 | -0.84 | 0.6 | 4 |
| 1692 | -1780 | -3635 | *20.28 | 4.8 | *17.25 | 8.4 | 2.59 | 4.1 | 0.4 | 59 | 0.3 |
| 1693 | -1779 | -3854 | 20.30 | 4.3 | 17.78 | 5.7 | 2.37 | 3.8 | 0.4 | 101 | 0.7 |
| 1694 | -1776 | 3995 | 19.99 | 6.1 | 17.69 | 6.6 | 2.30 | 4.9 | 0.3 | 151 | 0.9 |
| 1695 | -1773 | 1163 | 20.59 | 5.0 | *18.92 | 5.3 | 1.56 | 4.3 | 0.4 | 41 | 0.4 |
| 1696 | -1772 | -4528 | 20.89 | 4.0 | 18.25 | 5.0 | 2.47 | 3.3 | 0.2 | 94 | 0.7 |
| 1697 | -1770 | 4200 | 20.24 | 4.4 | 18.77 | 3.9 | 1.53 | 3.8 | 0.2 | 94 | 0.6 |
| 1698 | -1768 | 2661 | 18.70 | 7.9 | 16.84 | 9.4 | 1.75 | 6.7 | 0.2 | 175 | 0.5 |
| 1699 | -1766 | -2793 | 20.87 | 5.4 | 19.56 | 4.3 | 1.60 | 3.4 | -0.74 | 1.3 | 13 |
| 1700 | -1765 | 1086 | 20.27 | 6.1 | 18.53 | 6.5 | 1.54 | 4.1 | 0.3 | 39 | 1.3 |
| 1701 | -1765 | 4240 | 18.16 | 11.5 | 16.89 | 10.0 | | | | 39 | 0.8 |
| 1702 | -1764 | -198 | 20.16 | 7.1 | 18.57 | 6.4 | 1.71 | 5.2 | 0.1 | 86 | 0.6 |
| 1703 | -1764 | 4146 | 20.25 | 5.2 | *18.04 | 6.4 | 2.06 | 4.0 | 0.4 | 96 | 1.8 |
| 1704 | -1763 | 843 | 20.21 | 5.4 | 19.12 | 5.0 | 1.12 | 4.6 | 0.1 | 146 | 1.1 |
| | | | | | | | | | | 60 | 1.9 |
| | | | | | | | | | | -0.81 | 1.9 |
| | | | | | | | | | | 0.6 | 5 |

| | | | | | | | | | | | | | |
|-------|-------|-------|--------|------|--------|------|-------|------|-----|-----|-------|------|----|
| 1705 | -1760 | 3906 | 19.40 | 6.9 | 17.93 | 6.8 | 1.45 | 6.1 | 0.3 | 95 | -0.90 | 1.7 | 9 |
| 1706 | -1759 | -505 | 20.21 | 6.4 | 18.46 | 6.3 | 1.77 | 4.6 | 0.2 | 161 | -0.99 | 0.9 | 5 |
| 1707 | -1759 | 999 | 20.39 | 4.3 | *18.64 | 5.0 | 1.64 | 4.0 | | | -0.59 | 0.8 | 7 |
| 1708 | -1757 | -3928 | 20.83 | 4.5 | 19.20 | 4.9 | 1.50 | 3.8 | | | -0.73 | 0.5 | 5 |
| 1709 | -1757 | 2538 | 19.68 | 6.2 | 17.82 | 7.1 | 1.75 | 5.4 | 0.2 | 154 | -0.89 | 1.4 | 8 |
| 1710 | -1755 | -957 | 20.98 | 4.2 | 19.35 | 3.9 | 1.65 | 3.3 | | | -0.58 | 0.6 | 4 |
| 1711 | -1755 | 4086 | 19.24 | 7.8 | 16.70 | 10.2 | 2.41 | 6.7 | 0.1 | 43 | -0.87 | 1.7 | 9 |
| 1712 | -1753 | 1200 | 19.19 | 7.3 | *16.81 | 9.0 | 2.27 | 6.4 | 0.2 | 19 | -0.87 | 1.6 | 10 |
| 1713 | -1753 | 4381 | 19.18 | 5.5 | *17.69 | 6.4 | 1.35 | 4.7 | 0.1 | 10 | -0.47 | 0.7 | 12 |
| 1714 | -1752 | -720 | *20.69 | 4.3 | 18.90 | 5.0 | 1.63 | 3.1 | 0.4 | 63 | -0.21 | 0.7 | 5 |
| 1715 | -1752 | 129 | *14.95 | 34.9 | * | 34.1 | *2.09 | 30.4 | | | -0.91 | 2.7 | 10 |
| 1716 | -1751 | 4136 | *20.81 | 4.1 | *18.34 | 5.1 | 2.33 | 3.4 | 0.2 | 75 | 0.90 | -0.3 | 7 |
| 1717? | -1746 | 1031 | 20.77 | 4.2 | 18.49 | 5.2 | 2.14 | 3.5 | 0.5 | 27 | -0.24 | -0.1 | 7 |
| 1718 | -1744 | 4259 | 20.20 | 5.0 | 17.32 | 7.4 | 2.63 | 3.9 | 0.2 | 121 | -0.68 | 1.0 | 7 |
| 1719 | -1743 | 1743 | 20.85 | 4.0 | 18.83 | 4.9 | 1.83 | 3.4 | | | -0.52 | -0.1 | 7 |
| 1720 | -1742 | 87 | *20.91 | 4.1 | *19.76 | 3.5 | | | | | -0.42 | 0.1 | 6 |
| 1721 | -1740 | -2568 | 20.86 | 4.1 | 18.72 | 4.5 | 2.10 | 3.4 | | | -0.27 | 0.1 | 6 |
| 1722 | -1739 | -4049 | *20.17 | 5.8 | 17.34 | 7.3 | 2.73 | 4.5 | 0.2 | 105 | -0.56 | 0.6 | 7 |
| 1723 | -1738 | 1696 | 20.28 | 4.3 | 18.01 | 5.7 | 2.13 | 3.9 | 0.1 | 110 | -0.25 | 0.9 | 7 |
| 1724 | -1737 | -221 | 20.70 | 3.7 | 18.16 | 5.4 | 2.27 | 3.1 | 0.3 | 24 | -0.50 | 0.3 | 7 |
| 1725 | -1737 | 3888 | 19.18 | 9.2 | 17.71 | 8.7 | 1.51 | 8.0 | 0.2 | 132 | -1.04 | 2.4 | 7 |
| 1726 | -1736 | -3201 | 19.83 | 5.9 | *18.24 | 5.7 | 1.67 | 5.0 | 0.4 | 150 | -0.75 | 1.2 | 8 |
| 1727 | -1736 | 1506 | 18.62 | 8.5 | 16.76 | 9.5 | 1.87 | 7.8 | 0.1 | 169 | -0.85 | 3.8 | 9 |
| 1728 | -1736 | 3379 | 20.34 | 4.5 | 18.96 | 4.4 | 1.33 | 3.2 | | | -0.16 | 0.0 | 8 |
| 1729 | -1731 | -3181 | 20.56 | 4.6 | *18.04 | 6.2 | 2.29 | 3.7 | 0.4 | 90 | -0.75 | 0.6 | 6 |
| 1730 | -1729 | 1148 | 18.52 | 8.1 | | | | | | | -0.86 | 2.3 | 12 |
| 1731? | -1728 | -2986 | *20.22 | 4.5 | *18.23 | 5.2 | 1.86 | 3.8 | 0.4 | 72 | 0.40 | 0.4 | 3 |
| 1732 | -1727 | 3057 | 19.86 | 5.6 | *17.61 | 5.9 | 2.21 | 4.3 | 0.4 | 29 | -0.67 | 1.3 | 8 |
| 1733 | -1727 | 3937 | 20.70 | 4.4 | 18.24 | 5.5 | 2.30 | 3.8 | 0.2 | 146 | 0.10 | -0.1 | 7 |
| 1734 | -1726 | -3968 | *19.64 | 7.2 | *17.04 | 8.0 | 2.57 | 5.9 | 0.3 | 90 | -0.86 | 1.2 | 8 |
| 1735 | -1726 | 3045 | 20.63 | 3.9 | *18.95 | 4.2 | 1.56 | 3.1 | | | -0.24 | 0.3 | 7 |
| 1736 | -1725 | -2899 | 19.40 | 7.4 | *16.74 | 9.5 | 2.53 | 6.6 | 0.3 | 172 | -0.92 | 1.4 | 9 |
| 1737 | -1725 | 1405 | 20.54 | 4.2 | 18.26 | 5.3 | 2.13 | 3.8 | 0.3 | 49 | -0.13 | 0.1 | 7 |
| 1738 | -1724 | -2812 | 20.05 | 5.8 | *17.43 | 6.4 | 2.62 | 4.4 | 0.4 | 158 | -0.70 | 0.6 | 8 |
| 1739 | -1722 | 2134 | 20.56 | 4.2 | 18.73 | 4.8 | 1.68 | 3.5 | | | -0.16 | -0.1 | 8 |
| 1740 | -1721 | 1721 | 20.60 | 4.2 | 18.89 | 4.5 | 1.63 | 3.4 | | | -0.61 | 0.8 | 6 |
| 1741 | -1718 | -3983 | *19.44 | 7.6 | *16.82 | 8.9 | 2.56 | 6.2 | 0.3 | 59 | -0.89 | 1.5 | 8 |
| 1742 | -1717 | -1542 | 20.24 | 4.8 | 17.92 | 6.1 | 2.18 | 4.3 | 0.2 | 137 | -0.64 | 0.9 | 8 |
| 1743 | -1717 | 3111 | 19.94 | 5.7 | 18.42 | 5.6 | 1.50 | 4.7 | 0.4 | 135 | -0.64 | 0.9 | 8 |
| 1744 | -1716 | -3632 | *19.42 | 7.1 | *17.19 | 8.5 | 2.15 | 6.5 | 0.3 | 135 | -0.94 | 1.9 | 7 |
| 1745 | -1716 | -429 | 20.83 | 4.5 | 18.97 | 5.3 | 1.70 | 3.3 | 0.1 | 50 | -0.46 | 0.3 | 5 |
| 1746 | -1716 | 4496 | 20.50 | 4.0 | *17.94 | 5.4 | 2.40 | 3.5 | 0.2 | 78 | -0.39 | 1.0 | 6 |
| 1747 | -1713 | 2533 | 20.74 | 4.1 | 18.52 | 4.9 | 2.08 | 3.7 | | | -0.48 | 0.4 | 6 |
| 1748 | -1710 | -2862 | 19.62 | 7.1 | *17.35 | 7.5 | 2.26 | 6.1 | 0.2 | 10 | -0.94 | 1.3 | 8 |
| 1749 | -1709 | -3641 | *19.29 | 7.0 | *16.21 | 10.9 | 2.83 | 6.4 | 0.2 | 71 | -0.88 | 1.0 | 3 |
| 1750 | -1705 | -1245 | *14.16 | 47.7 | * | 50.0 | *2.00 | 42.1 | | | -0.87 | 2.2 | 11 |
| 1751 | -1705 | 806 | 17.79 | 9.9 | 16.00 | 9.8 | 1.79 | 8.7 | 0.5 | 24 | -0.77 | 3.0 | 13 |
| 1752 | -1704 | -4171 | 19.99 | 5.7 | 18.33 | 6.2 | 1.52 | 5.0 | 0.2 | 26 | -1.04 | 2.0 | 6 |
| 1753 | -1704 | -2386 | *20.77 | 4.1 | *19.02 | 4.7 | 1.67 | 3.5 | | | -0.62 | 0.7 | 5 |
| 1754 | -1702 | -2823 | *20.83 | 3.7 | 18.39 | 5.8 | 1.87 | 3.0 | 0.6 | 99 | -0.23 | 0.2 | 6 |
| 1755 | -1702 | -1692 | 20.97 | 3.9 | *18.77 | 4.9 | 1.85 | 3.4 | | | -0.77 | 0.4 | 5 |
| 1756 | -1702 | -1327 | *19.11 | 7.2 | *16.98 | 9.0 | 1.98 | 6.2 | 0.2 | 125 | -0.82 | 1.9 | 10 |
| 1757 | -1701 | 695 | 19.50 | 8.3 | *17.93 | 7.1 | 1.72 | 6.8 | 0.1 | 82 | -0.99 | 1.7 | 7 |
| 1758 | -1701 | 1345 | 20.17 | 5.5 | 17.81 | 5.4 | 2.41 | 3.7 | 0.2 | 75 | -0.39 | 0.4 | 8 |
| 1759 | -1700 | -862 | 20.73 | 4.7 | 18.76 | 4.8 | 1.96 | 3.7 | | | -0.43 | 0.2 | 6 |

NGC4927

59

58

double

60

61

double

NGC4926

64

66

68

70

| | | | | | | | | | | | | | |
|-------|-------|-------|--------|------|--------|------|-------|------|-----|-------|-------|------|----|
| 1760 | -1699 | 4192 | 20.53 | 5.2 | 18.39 | 5.5 | 2.14 | 3.8 | 0.3 | 16 | -0.37 | 0.3 | 6 |
| 1761 | -1698 | -3270 | 20.72 | 4.6 | *18.57 | 5.5 | 1.95 | 3.7 | 0.0 | 39 | -0.34 | 0.1 | 6 |
| 1762 | -1697 | -3389 | 20.67 | 4.0 | 17.94 | 5.1 | 2.57 | 3.7 | 0.3 | 10 | -0.02 | 0.2 | 7 |
| 1763 | -1697 | -2007 | 20.61 | 3.9 | 18.71 | 4.7 | 1.74 | 3.1 | | | -0.24 | 0.1 | 8 |
| 1764 | -1697 | -731 | 19.62 | 5.8 | 17.79 | 6.1 | 1.76 | 4.7 | 0.2 | 125 | -0.65 | 1.2 | 9 |
| 1765 | -1696 | 736 | 19.63 | 6.1 | 17.58 | 5.8 | 2.08 | 5.0 | 0.4 | 106 | -0.76 | 2.3 | 7 |
| 1766 | -1692 | 2992 | 20.90 | 3.8 | *19.14 | 4.3 | 1.66 | 3.3 | | | -0.29 | 0.3 | 6 |
| 1767 | -1690 | -357 | *20.03 | 5.4 | *18.50 | 4.9 | 1.53 | 4.2 | | | -0.61 | 0.8 | 8 |
| 1768 | -1690 | 1610 | *19.29 | 6.1 | *16.89 | 7.5 | 2.30 | 5.5 | 0.4 | 71 | -0.79 | 1.5 | 10 |
| 1769 | -1689 | 3002 | 19.82 | 4.7 | *17.99 | 5.3 | 1.71 | 4.0 | 0.4 | 115 | -0.48 | 0.5 | 10 |
| 1770 | -1688 | -4060 | 19.59 | 6.7 | *16.83 | 8.7 | 2.67 | 5.4 | 0.4 | 80 | -0.69 | 0.9 | 9 |
| 1771 | -1688 | -3914 | 20.82 | 4.7 | *19.39 | 3.8 | 1.63 | 3.8 | | | -0.31 | 0.2 | 5 |
| 1772 | -1688 | -385 | 20.59 | 4.8 | 18.08 | 5.7 | 2.44 | 3.8 | 0.3 | 148 | -0.15 | 0.0 | 7 |
| 1773 | -1688 | 424 | 20.54 | 6.3 | 18.96 | 5.8 | 1.67 | 4.4 | 0.6 | 83 | -0.91 | 0.7 | 3 |
| 1774? | -1685 | 1634 | 20.91 | 3.8 | 19.17 | 4.2 | 1.61 | 3.3 | | | -0.57 | 0.0 | 6 |
| 1775 | -1684 | -1203 | *18.31 | 7.8 | *16.92 | 8.5 | 1.36 | 6.9 | 0.4 | 165 | -0.64 | 1.5 | 13 |
| 1776 | -1683 | -780 | 19.48 | 6.9 | 17.66 | 7.1 | 1.76 | 5.5 | 0.4 | 119 | -0.75 | 1.3 | 9 |
| 1777? | -1683 | 895 | 19.82 | 5.1 | 18.58 | 4.9 | 1.16 | 3.8 | | | -0.59 | 0.9 | 9 |
| 1778 | -1681 | 2542 | 20.44 | 5.4 | 18.68 | 6.0 | 1.58 | 4.4 | 0.4 | 37 | -0.97 | 1.2 | 5 |
| 1779 | -1679 | -3137 | 20.33 | 4.3 | 18.47 | 5.2 | 1.71 | 4.1 | 0.3 | 44 | -0.67 | 0.8 | 7 |
| 1780 | -1679 | -130 | 20.23 | 5.9 | *18.42 | 5.3 | 1.88 | 4.2 | 0.3 | 45 | -0.81 | 1.0 | 6 |
| 1781 | -1675 | 608 | 18.24 | 9.5 | 16.48 | 9.0 | 1.78 | 8.3 | 0.2 | 133 | -0.81 | 3.6 | 11 |
| 1782 | -1675 | 1152 | *19.79 | 5.9 | | | | | | | -0.81 | 0.8 | 4 |
| 1783 | -1674 | 2297 | 20.17 | 4.7 | 17.94 | 5.5 | 2.15 | 4.0 | 0.4 | 135 | -0.62 | 1.1 | 7 |
| 1784 | -1672 | -2010 | 18.98 | 8.5 | 17.21 | 9.4 | 1.67 | 7.5 | 0.6 | 13 | -1.00 | 3.2 | 8 |
| 1785? | -1672 | 2606 | 20.04 | 4.8 | 17.66 | 6.7 | 2.16 | 4.4 | 0.4 | 1 | -0.70 | 0.9 | 8 |
| 1786 | -1672 | 4488 | 20.06 | 4.4 | 17.60 | 6.4 | 2.23 | 3.9 | 0.1 | 149 | -0.62 | 0.9 | 8 |
| 1787 | -1671 | -2781 | 20.76 | 4.2 | 18.39 | 5.8 | 2.14 | 3.3 | 0.2 | 39 | -0.41 | 0.2 | 6 |
| 1788 | -1671 | -914 | *20.68 | 4.1 | *17.89 | 5.8 | 2.56 | 3.6 | 0.4 | 90 | -0.14 | 0.0 | 3 |
| 1789? | -1670 | 1941 | *20.76 | 5.9 | | | | | | | -0.16 | 0.3 | 2 |
| 1790 | -1668 | 4048 | 20.92 | 4.3 | 18.44 | 6.5 | 2.01 | 3.0 | 0.5 | 142 | -0.24 | -0.2 | 6 |
| 1791 | -1667 | -1194 | *20.90 | 4.1 | *18.51 | 5.3 | 2.19 | 3.5 | 0.4 | 145 | -0.29 | 0.1 | 6 |
| 1792 | -1666 | -911 | *19.78 | 5.8 | *17.56 | 6.5 | 2.18 | 5.0 | 0.4 | 72 | -0.51 | 0.2 | 5 |
| 1793 | -1666 | 4203 | 19.73 | 5.7 | 17.49 | 6.5 | 2.23 | 4.4 | 0.3 | 70 | -0.65 | 0.9 | 9 |
| 1794 | -1666 | 4557 | 20.55 | 4.7 | 18.42 | 5.2 | 2.00 | 3.4 | 0.4 | 58 | -0.56 | 0.3 | 7 |
| 1795 | -1664 | -4132 | 19.73 | 6.7 | 17.58 | 7.3 | 2.10 | 5.8 | 0.1 | 17 | -1.06 | 2.2 | 6 |
| 1796 | -1664 | 1147 | *19.69 | 6.2 | | | | | | | -0.83 | 1.0 | 4 |
| 1797 | -1663 | -4065 | *19.34 | 8.0 | *17.01 | 8.9 | 2.28 | 6.4 | 0.2 | 69 | -0.86 | 1.4 | 9 |
| 1798 | -1663 | 1591 | 20.82 | 4.2 | 19.10 | 4.4 | 1.65 | 3.4 | | | -0.21 | 0.7 | 5 |
| 1799 | -1663 | 2761 | 19.49 | 6.0 | 17.40 | 7.0 | 2.02 | 5.4 | 0.2 | 118 | -0.83 | 1.6 | 9 |
| 1800 | -1662 | 1314 | 20.15 | 5.4 | 17.74 | 6.3 | 2.34 | 4.4 | 0.0 | 138 | -0.79 | 0.7 | 7 |
| 1801 | -1660 | -1240 | *19.51 | 7.4 | *18.51 | 5.1 | | 0.1 | 45 | -0.97 | 1.8 | 7 | |
| 1802 | -1659 | 1873 | 20.53 | 4.7 | 18.06 | 5.5 | 2.35 | 3.5 | 0.1 | 156 | -0.40 | 0.3 | 7 |
| 1803 | -1658 | -3848 | *20.05 | 5.3 | *17.18 | 7.7 | 2.65 | 4.5 | 0.2 | 29 | -0.71 | 0.8 | 8 |
| 1804 | -1658 | -1060 | *19.12 | 11.2 | *17.22 | 10.6 | 1.89 | 9.1 | 0.2 | 20 | -1.12 | 2.8 | 5 |
| 1805 | -1658 | 938 | 19.80 | 5.2 | *17.73 | 6.0 | 1.98 | 4.2 | 0.3 | 143 | -0.62 | 0.9 | 9 |
| 1806 | -1658 | 1070 | 19.63 | 6.4 | 17.43 | 7.2 | 2.14 | 4.8 | 0.3 | 85 | -0.48 | 1.0 | 9 |
| 1807 | -1656 | -276 | *15.77 | 27.0 | * | 27.7 | *1.94 | 22.3 | 0.2 | 38 | -0.76 | 1.8 | 13 |
| 1808 | -1656 | 3900 | 20.92 | 4.3 | 19.06 | 4.9 | 1.66 | 3.5 | | | -0.37 | 0.3 | 5 |
| 1809 | -1655 | -3648 | 20.51 | 4.7 | 18.31 | 5.7 | 2.02 | 3.4 | 0.4 | 108 | -0.61 | 0.7 | 6 |
| 1810 | -1654 | -1641 | 20.35 | 4.5 | 17.82 | 5.7 | 2.38 | 3.9 | 0.1 | 92 | -0.63 | 0.7 | 7 |
| 1811 | -1652 | -3298 | *20.73 | 4.6 | *18.23 | 6.4 | 2.28 | 4.2 | 0.8 | 49 | -0.89 | 0.9 | 5 |
| 1812 | -1652 | -1678 | *20.45 | 4.4 | *18.92 | 4.0 | 1.58 | 3.9 | | | -0.78 | 0.4 | 3 |
| 1813 | -1652 | 3806 | 20.96 | 3.8 | 19.01 | 4.6 | 1.76 | 3.4 | | | -0.19 | 0.1 | 6 |
| 1814 | -1651 | 3519 | 20.93 | 4.8 | 19.54 | 3.9 | 1.63 | 3.4 | | | -0.72 | 0.4 | 4 |

double

double

double

double

| | | | | | | | | | | | | | |
|------|-------|-------|--------|------|--------|------|-------|------|-------|------|-------|------|----|
| 1815 | -1650 | 4617 | 20.56 | 3.7 | 18.65 | 4.1 | 1.83 | 3.4 | -0.24 | 0.1 | 8 | | |
| 1816 | -1649 | -3741 | 20.52 | 5.0 | 17.84 | 7.2 | 2.40 | 3.8 | 0.3 | 74 | -0.38 | 0.4 | 6 |
| 1817 | -1649 | 1487 | 19.45 | 6.5 | 17.77 | 6.0 | 1.72 | 5.4 | 0.6 | 130 | -0.81 | 2.1 | 8 |
| 1818 | -1647 | -3947 | *19.74 | 6.5 | *17.46 | 7.2 | 2.27 | 5.2 | 0.6 | 61 | -0.87 | 1.3 | 8 |
| 1819 | -1647 | -7 | 20.60 | 4.0 | 18.21 | 5.7 | 2.10 | 3.5 | 0.2 | 168 | -0.63 | 0.5 | 7 |
| 1820 | -1645 | -1683 | *20.07 | 4.7 | *17.86 | 5.7 | 2.04 | 4.2 | 0.3 | 55 | -0.63 | 0.7 | 4 |
| 1821 | -1644 | -2770 | 19.76 | 4.5 | 17.96 | 5.1 | 1.71 | 4.3 | 0.4 | 43 | -0.60 | 1.2 | 9 |
| 1822 | -1644 | -2148 | 19.79 | 5.3 | 17.86 | 5.6 | 1.90 | 5.0 | 0.3 | 170 | -0.80 | 1.5 | 8 |
| 1823 | -1642 | -3798 | 20.33 | 5.0 | 17.70 | 6.6 | 2.48 | 4.0 | 0.0 | 59 | -0.65 | 0.7 | 7 |
| 1824 | -1639 | -951 | 20.97 | 3.7 | *18.87 | 4.1 | 1.95 | 3.0 | 0.40 | -0.3 | 7 | 7 | |
| 1825 | -1638 | -3833 | 19.56 | 7.2 | 16.99 | 8.0 | 2.57 | 6.0 | 0.1 | 87 | -0.91 | 2.0 | 7 |
| 1826 | -1638 | 3927 | 20.69 | 4.7 | 18.44 | 5.6 | 2.10 | 3.8 | 0.5 | 97 | -0.97 | 1.2 | 4 |
| 1827 | -1637 | 1886 | 20.41 | 4.6 | 17.92 | 5.3 | 2.45 | 3.8 | 0.3 | 116 | -0.18 | 0.5 | 7 |
| 1828 | -1636 | -590 | 20.66 | 4.2 | 18.43 | 5.4 | 2.00 | 3.9 | 0.3 | 26 | -0.63 | 0.5 | 6 |
| 1829 | -1636 | 726 | *19.43 | 5.9 | *17.26 | 6.4 | 2.15 | 5.2 | 0.4 | 135 | | | |
| 1830 | -1636 | 4047 | 20.19 | 4.4 | 18.54 | 5.1 | 1.49 | 3.8 | 0.3 | 178 | -0.56 | 1.1 | 7 |
| 1831 | -1635 | -1647 | *20.25 | 4.5 | 17.71 | 6.1 | 2.34 | 4.0 | 0.5 | 20 | -0.17 | 0.9 | 7 |
| 1832 | -1635 | -1318 | *16.59 | 13.3 | * | 16.0 | *1.84 | 12.0 | 0.6 | 39 | -0.79 | 2.4 | 12 |
| 1833 | -1634 | -4239 | 20.67 | 4.4 | 19.26 | 4.1 | 1.38 | 3.4 | | | 0.07 | 0.3 | 6 |
| 1834 | -1633 | -1674 | *20.86 | 3.4 | 18.86 | 3.8 | 1.93 | 3.0 | | | -0.16 | 0.0 | 7 |
| 1835 | -1633 | -870 | 18.89 | 7.5 | 16.88 | 8.2 | 1.96 | 6.2 | 0.3 | 6 | -0.82 | 1.9 | 11 |
| 1836 | -1631 | -2215 | 18.16 | 10.5 | 16.37 | 11.3 | 1.74 | 9.3 | 0.5 | 7 | -0.99 | 2.9 | 8 |
| 1837 | -1630 | -3870 | *19.96 | 5.5 | *17.97 | 6.5 | 1.80 | 4.8 | 0.2 | 19 | -0.79 | 1.6 | 7 |
| 1838 | -1630 | -1484 | 20.53 | 4.0 | 18.61 | 4.6 | 1.82 | 3.7 | | | -0.57 | 0.8 | 6 |
| 1839 | -1622 | -3007 | 20.93 | 3.9 | 19.73 | 3.6 | 1.19 | 3.1 | | | 0.11 | -0.1 | 6 |
| 1840 | -1622 | -2925 | *20.82 | 3.8 | 17.91 | 7.0 | 2.29 | 3.4 | 0.1 | 100 | -0.12 | 0.0 | 2 |
| 1841 | -1622 | 688 | 20.66 | 4.6 | | | | | | | -0.78 | 0.5 | 6 |
| 1842 | -1622 | 1099 | 19.48 | 9.0 | 17.84 | 8.7 | 1.66 | 7.0 | 0.2 | 126 | -1.10 | 2.4 | 5 |
| 1843 | -1621 | -3437 | 20.51 | 4.5 | 18.56 | 5.2 | 1.73 | 3.5 | 0.4 | 130 | -0.58 | 0.5 | 7 |
| 1844 | -1621 | -716 | 20.99 | 4.0 | 18.81 | 4.9 | 2.05 | 3.3 | | | -0.61 | 0.3 | 5 |
| 1845 | -1621 | 1552 | *20.70 | 4.0 | 18.22 | 5.8 | 2.15 | 3.3 | 0.5 | 128 | -0.48 | 0.4 | 6 |
| 1846 | -1620 | 1856 | *19.22 | 7.8 | *16.76 | 8.5 | 2.45 | 6.4 | 0.2 | 169 | -0.83 | 1.4 | 10 |
| 1847 | -1619 | -1294 | *18.23 | 11.8 | *16.28 | 12.8 | 1.92 | 10.3 | 0.2 | 96 | -0.93 | 2.0 | 10 |
| 1848 | -1617 | -3470 | 19.37 | 8.0 | 16.61 | 10.3 | 2.63 | 6.0 | 0.1 | 113 | -0.88 | 1.3 | 9 |
| 1849 | -1617 | 156 | *20.17 | 7.0 | *18.97 | 5.5 | 1.70 | 8.8 | 0.1 | 180 | -0.86 | 2.7 | 11 |
| 1850 | -1617 | 2484 | 18.44 | 10.2 | 16.78 | 9.5 | 1.70 | 8.8 | 0.1 | 180 | -0.86 | 2.7 | 11 |
| 1851 | -1615 | -4034 | 20.78 | 3.9 | *17.95 | 6.4 | 2.37 | 3.4 | 0.2 | 63 | -0.40 | 0.0 | 7 |
| 1852 | -1614 | 3718 | 20.55 | 4.7 | *18.03 | 5.8 | 2.38 | 3.4 | 0.1 | 135 | -0.55 | 0.6 | 6 |
| 1853 | -1613 | 450 | 15.51 | 19.3 | * | 19.6 | *1.93 | 17.5 | | | -0.79 | 2.5 | 13 |
| 1854 | -1613 | 619 | 20.91 | 4.1 | 19.54 | 4.1 | 1.33 | 3.5 | | | -0.42 | 0.2 | 6 |
| 1855 | -1611 | -3223 | *20.58 | 4.3 | *18.74 | 4.3 | 1.83 | 3.9 | | | -0.79 | 0.6 | 5 |
| 1856 | -1611 | -4021 | 20.78 | 4.5 | 18.63 | 4.7 | 2.19 | 3.4 | | | -0.02 | 0.0 | 6 |
| 1857 | -1610 | -4021 | 20.74 | 4.2 | *18.67 | 5.6 | 1.53 | 3.0 | 0.3 | 131 | -0.33 | 0.0 | 7 |
| 1858 | -1610 | 3993 | *20.66 | 4.6 | *19.74 | 3.5 | 2.65 | 4.8 | 0.3 | 54 | -0.69 | 0.8 | 8 |
| 1859 | -1609 | -4442 | 20.00 | 5.7 | 17.25 | 7.2 | 2.65 | 4.8 | 0.3 | 54 | -0.69 | 0.8 | 8 |
| 1860 | -1607 | -1315 | 20.09 | 5.8 | *18.27 | 7.2 | 1.61 | 4.8 | 0.2 | 71 | -0.80 | 1.3 | 6 |
| 1861 | -1607 | -299 | 20.30 | 7.1 | *19.61 | 4.2 | | | | | -0.82 | 0.6 | 3 |
| 1862 | -1606 | -4368 | 20.91 | 3.9 | 18.60 | 4.6 | 2.15 | 3.7 | | | -0.34 | 0.0 | 6 |
| 1863 | -1604 | -3220 | *20.91 | 3.7 | *18.92 | 3.6 | 1.99 | 3.3 | | | -0.30 | 0.7 | 4 |
| 1864 | -1604 | -1380 | 20.36 | 4.2 | 17.94 | 5.4 | 2.29 | 4.0 | 0.4 | 11 | -0.83 | 1.3 | 6 |
| 1865 | -1603 | -46 | *17.09 | 11.0 | * | 11.9 | *2.13 | 9.7 | 0.3 | 95 | -0.86 | 1.3 | 8 |
| 1866 | -1603 | 3983 | *19.76 | 6.2 | | | | | | | | | |
| 1867 | -1599 | 2392 | 20.67 | 3.8 | *18.65 | 5.1 | 1.78 | 3.7 | 0.2 | 113 | -0.62 | 0.3 | 7 |
| 1868 | -1599 | 4020 | 19.32 | 7.6 | 16.88 | 9.2 | 2.36 | 6.1 | 0.2 | 133 | -0.89 | 1.5 | 9 |
| 1869 | -1598 | 148 | *20.93 | 4.4 | 18.73 | 6.3 | 1.51 | 3.5 | 0.4 | 101 | -0.70 | 0.5 | 5 |

double

| | | | | | | | | | | | | | |
|------|-------|-------|--------|------|--------|------|-------|------|-----|-----|-------|------|----|
| 1870 | -1597 | 3980 | *17.70 | 13.9 | *16.34 | 12.4 | 1.43 | 12.4 | 0.3 | 88 | -1.00 | 0.9 | 3 |
| 1871 | -1574 | 1900 | 20.93 | 3.9 | 19.45 | 4.0 | 1.41 | 2.8 | | | 0.63 | -0.2 | 7 |
| 1872 | -1593 | 1596 | 20.70 | 4.2 | 19.42 | 3.8 | 1.30 | 3.3 | | | -0.30 | 0.1 | 7 |
| 1873 | -1592 | -4445 | 20.93 | 3.8 | 19.10 | 4.3 | 1.62 | 2.8 | | | -0.14 | 0.2 | 6 |
| 1874 | -1591 | -4561 | 20.80 | 3.9 | 18.53 | 5.6 | 1.92 | 3.1 | 0.1 | 94 | -0.27 | 0.4 | 6 |
| 1875 | -1591 | -3168 | 20.42 | 5.0 | 17.96 | 6.1 | 2.34 | 3.8 | 0.2 | 100 | -0.40 | 0.3 | 7 |
| 1876 | -1590 | -524 | 19.52 | 7.5 | 17.85 | 6.9 | 1.71 | 5.7 | 0.2 | 46 | -0.79 | 1.1 | 9 |
| 1877 | -1587 | -3280 | 20.90 | 4.3 | *19.24 | 4.3 | 1.58 | 3.1 | | | -0.69 | 0.6 | 5 |
| 1878 | -1587 | 1188 | 19.73 | 6.5 | *17.40 | 8.9 | 1.91 | 5.5 | 0.2 | 56 | -0.89 | 1.3 | 8 |
| 1879 | -1586 | -3352 | 20.55 | 4.7 | 18.45 | 5.7 | 1.86 | 3.7 | 0.2 | 81 | -0.63 | 1.0 | 5 |
| 1880 | -1586 | 2249 | 20.45 | 4.9 | 18.71 | 4.7 | 1.72 | 3.1 | | | -0.71 | 0.5 | 7 |
| 1881 | -1583 | 3926 | 20.95 | 4.0 | 19.55 | 3.5 | 1.46 | 2.8 | | | 0.90 | -0.3 | 7 |
| 1882 | -1581 | 658 | *19.96 | 5.8 | *18.01 | 5.4 | 2.03 | 4.6 | 0.2 | 140 | -0.71 | 0.6 | 8 |
| 1883 | -1581 | 2092 | 19.52 | 5.5 | 18.28 | 5.3 | 1.22 | 4.5 | 0.2 | 166 | -0.58 | 1.1 | 10 |
| 1884 | -1580 | -3104 | 20.94 | 3.9 | 18.64 | 5.1 | 2.08 | 3.5 | 0.4 | 20 | -0.13 | 0.1 | 6 |
| 1885 | -1574 | 878 | 17.65 | 9.4 | * | 10.6 | *1.78 | 8.1 | 0.4 | 104 | -0.59 | 2.1 | 16 |
| 1886 | -1571 | -2345 | 20.61 | 4.7 | 18.83 | 5.2 | 1.65 | 4.2 | 0.2 | 126 | -0.92 | 0.9 | 5 |
| 1887 | -1571 | 650 | *19.41 | 9.1 | *18.02 | 7.5 | 1.59 | 7.2 | 0.3 | 167 | -1.05 | 1.7 | 7 |
| 1888 | -1570 | 849 | 20.30 | 5.1 | *18.23 | 5.4 | 2.02 | 4.2 | 0.2 | 161 | -0.62 | 0.3 | 7 |
| 1889 | -1570 | 1011 | 19.80 | 4.9 | 18.17 | 4.9 | 1.61 | 4.3 | | | -0.25 | 0.7 | 9 |
| 1890 | -1566 | 176 | 20.54 | 5.9 | 19.19 | 5.0 | 1.53 | 4.2 | 0.2 | 110 | -0.90 | 0.7 | 4 |
| 1891 | -1565 | -3471 | 19.12 | 8.1 | 16.99 | 8.7 | 2.10 | 6.6 | 0.4 | 82 | -0.79 | 1.9 | 9 |
| 1892 | -1564 | 3705 | 16.18 | 17.5 | * | 16.5 | *1.76 | 16.0 | 0.6 | 23 | -0.92 | 2.8 | 10 |
| 1893 | -1563 | -352 | 20.92 | 4.7 | 18.99 | 5.2 | 1.67 | 3.1 | 0.1 | 161 | -0.17 | -0.1 | 5 |
| 1894 | -1563 | 3616 | 20.36 | 4.8 | 18.16 | 5.7 | 2.13 | 3.9 | 0.3 | 163 | -0.30 | 0.1 | 8 |
| 1895 | -1562 | -802 | 17.52 | 8.5 | 16.14 | 8.5 | 1.36 | 7.5 | 0.1 | 80 | -0.56 | 2.5 | 16 |
| 1896 | -1562 | 2768 | *20.41 | 4.7 | *18.03 | 5.7 | 2.28 | 4.0 | 0.4 | 72 | -0.16 | 0.3 | 3 |
| 1897 | -1561 | 1153 | 20.03 | 5.3 | *16.92 | 8.9 | 2.28 | 4.0 | 0.5 | 120 | -0.43 | 0.3 | 9 |
| 1898 | -1560 | 1179 | 18.70 | 7.4 | | | | | | | -0.71 | 1.4 | 13 |
| 1899 | -1555 | 1484 | 20.62 | 4.6 | 19.13 | 4.1 | 1.55 | 3.7 | | | -0.42 | 0.1 | 7 |
| 1900 | -1555 | 3866 | *14.91 | 29.0 | * | 28.5 | *1.65 | 27.4 | 0.7 | 87 | -1.02 | 3.3 | 7 |
| 1901 | -1555 | 4348 | *17.70 | 10.9 | *15.97 | 10.7 | 1.74 | 9.3 | 0.4 | 100 | -0.79 | 2.2 | 13 |
| 1902 | -1554 | -3750 | 20.72 | 4.4 | 18.35 | 6.0 | 2.03 | 3.3 | 0.4 | 68 | -0.56 | 0.4 | 6 |
| 1903 | -1554 | 2763 | *19.11 | 8.6 | *16.64 | 10.2 | 2.38 | 7.3 | 0.2 | 90 | -1.03 | 1.0 | 5 |
| 1904 | -1552 | -3057 | 19.73 | 6.7 | *17.13 | 8.8 | 2.40 | 5.3 | 0.4 | 20 | -0.83 | 1.1 | 8 |
| 1905 | -1551 | -4717 | 20.32 | 4.9 | *18.45 | 5.9 | 1.63 | 4.0 | 0.3 | 142 | -0.84 | 1.2 | 6 |
| 1906 | -1551 | -1323 | 20.57 | 3.3 | 18.80 | 4.5 | 1.49 | 3.0 | | | -0.03 | 0.1 | 8 |
| 1907 | -1551 | 782 | 20.81 | 4.2 | 18.69 | 4.8 | 1.95 | 3.0 | | | -0.28 | 0.3 | 6 |
| 1908 | -1551 | 1956 | 20.58 | 3.7 | 18.74 | 4.6 | 1.58 | 3.1 | | | -0.13 | 0.5 | 7 |
| 1909 | -1548 | 4001 | *19.84 | 5.9 | | | | | | | | | |
| 1910 | -1547 | 3923 | 20.59 | 5.3 | 17.60 | 8.1 | 2.70 | 4.1 | 0.4 | 158 | -0.58 | 0.2 | 6 |
| 1911 | -1545 | 3844 | *20.50 | 4.5 | *18.25 | 5.3 | 2.15 | 3.8 | 0.4 | 144 | -0.54 | 0.4 | 7 |
| 1912 | -1545 | 3985 | *19.46 | 7.2 | *17.00 | 8.8 | 2.35 | 6.3 | 0.3 | 167 | -0.94 | 1.3 | 5 |
| 1913 | -1543 | 3996 | *19.52 | 6.8 | | | | | | | | | |
| 1914 | -1542 | 3040 | *20.31 | 4.7 | 18.61 | 5.1 | 1.58 | 4.0 | 0.2 | 55 | -0.15 | 0.0 | 9 |
| 1915 | -1541 | -4507 | 20.05 | 5.3 | 17.97 | 5.8 | 2.03 | 4.4 | 0.5 | 81 | -0.74 | 0.8 | 8 |
| 1916 | -1539 | -3046 | *20.01 | 5.6 | *17.29 | 6.8 | 2.63 | 4.4 | 0.4 | 43 | -0.63 | 1.3 | 7 |
| 1917 | -1538 | 386 | 20.40 | 5.8 | 18.99 | 5.1 | 1.51 | 4.1 | 0.4 | 37 | -0.64 | 0.4 | 6 |
| 1918 | -1538 | 867 | 18.98 | 9.5 | *16.55 | 10.8 | 2.39 | 7.8 | 0.3 | 45 | -0.97 | 2.2 | 9 |
| 1919 | -1539 | -4282 | 20.45 | 4.7 | 18.51 | 5.0 | 1.83 | 3.1 | 0.3 | 78 | -0.35 | 0.4 | 7 |
| 1920 | -1535 | 4162 | 19.99 | 4.5 | 17.46 | 6.5 | 2.34 | 4.1 | 0.2 | 20 | -0.50 | 1.0 | 8 |
| 1921 | -1533 | 368 | *20.28 | 4.9 | *18.25 | 4.9 | 2.02 | 3.9 | | | -0.51 | 0.8 | 7 |
| 1922 | -1532 | -3268 | 20.68 | 3.8 | *19.08 | 3.9 | 1.59 | 3.4 | | | -0.34 | 0.3 | 7 |
| 1923 | -1532 | -3199 | 20.02 | 5.3 | *17.86 | 6.1 | 2.06 | 4.4 | 0.2 | 10 | -0.70 | 0.9 | 8 |
| 1924 | -1531 | -1515 | 18.91 | 9.1 | 17.07 | 10.1 | 1.72 | 7.4 | 0.4 | 77 | -0.95 | 3.3 | 8 |

| | | | | | | | | | | | |
|-------|-------|-------|--------|------|--------|------|------|-----|-------|-------|-------|
| 1925 | -1530 | 1004 | 20.09 | 4.6 | 18.82 | 4.2 | 1.29 | 3.8 | -0.43 | 0.5 | 9 |
| 1926 | -1520 | 889 | 20.61 | 4.0 | 18.01 | 5.4 | 2.45 | 3.7 | 0.0 | 0 | 4.7 |
| 1927 | -1520 | 3240 | 20.93 | 3.1 | 19.09 | 4.6 | 1.37 | 2.7 | -0.06 | 0.3 | 6 |
| 1928 | -1515 | -2915 | 20.46 | 4.9 | 17.59 | 6.7 | 2.75 | 4.1 | 0.4 | 75 | 0.4 |
| 1929 | -1513 | 2485 | 20.88 | 4.6 | 19.86 | 3.5 | 1.26 | 3.3 | -0.61 | 0.5 | 4 |
| 1930 | -1510 | -2071 | 20.46 | 4.1 | 18.47 | 5.7 | 1.67 | 3.3 | 0.2 | 134 | 0.5 |
| 1931 | -1506 | 973 | 18.11 | 10.9 | 16.42 | 10.3 | 1.69 | 8.5 | 0.6 | 140 | 1.9 |
| 1932 | -1505 | -2220 | 20.76 | 4.8 | 18.94 | 4.6 | 1.85 | 3.7 | -0.78 | 0.6 | 5 |
| 1933 | -1503 | 4315 | 20.62 | 4.5 | 18.71 | 4.1 | 1.99 | 3.7 | -0.30 | 0.3 | 6 |
| 1934 | -1502 | 944 | 20.38 | 4.2 | 18.74 | 4.6 | 1.53 | 3.5 | -0.34 | 0.2 | 8 |
| 1935 | -1500 | -4585 | 20.85 | 4.0 | 18.57 | 5.1 | 2.03 | 3.5 | 0.3 | 148 | 0.3 |
| 1936 | -1498 | 3973 | 20.64 | 4.1 | 19.05 | 3.8 | 1.64 | 3.7 | -0.44 | 0.2 | 7 |
| 1937 | -1496 | -4443 | 20.44 | 4.6 | 18.97 | 4.7 | 1.35 | 3.7 | -0.17 | 0.9 | 6 |
| 1938 | -1496 | -4312 | 20.06 | 5.5 | 17.51 | 6.9 | 2.46 | 4.2 | 0.1 | 14 | 0.7 |
| 1939 | -1496 | -2181 | 19.54 | 6.8 | 18.40 | 6.3 | 1.16 | 6.0 | 0.2 | 40 | 1.03 |
| 1940 | -1496 | -1364 | *18.21 | 9.1 | *15.94 | 10.5 | 2.28 | 8.2 | 0.4 | 64 | -0.96 |
| 1941 | -1495 | 70 | 20.78 | 3.8 | 19.31 | 4.0 | 1.38 | 3.1 | -0.23 | 0.1 | 7 |
| 1942 | -1495 | 3058 | 19.99 | 5.6 | 17.57 | 6.8 | 2.30 | 4.6 | 0.1 | 168 | -0.65 |
| 1943 | -1494 | 2490 | *20.40 | 5.4 | *18.23 | 6.3 | 2.03 | 4.1 | 0.0 | 117 | -0.69 |
| 1944 | -1494 | 3962 | 20.38 | 4.2 | 18.25 | 4.7 | 2.05 | 3.5 | -0.21 | 0.3 | 8 |
| 1945 | -1494 | 4097 | 20.35 | 4.9 | 18.18 | 7.0 | 1.80 | 4.0 | 0.3 | 22 | -0.61 |
| 1946? | -1493 | -248 | *20.90 | 4.2 | *19.66 | 3.5 | | | | | |
| 1947 | -1490 | -3425 | 19.36 | 7.5 | 18.01 | 7.2 | 1.35 | 6.6 | 0.6 | 65 | -1.04 |
| 1948 | -1489 | 1352 | 19.72 | 7.0 | 18.34 | 6.1 | 1.48 | 5.7 | 0.4 | 102 | -0.98 |
| 1949 | -1488 | 3659 | 19.01 | 7.4 | *16.65 | 10.8 | 2.26 | 6.5 | 0.5 | 49 | -0.81 |
| 1950 | -1486 | -3291 | 19.75 | 6.1 | 17.10 | 6.6 | 2.65 | 5.0 | 0.2 | 55 | -0.66 |
| 1951 | -1486 | -2661 | 20.92 | 4.1 | 19.26 | 4.4 | 1.52 | 3.3 | -0.78 | 0.6 | 5 |
| 1952 | -1484 | -1362 | *19.70 | 5.6 | *17.82 | 6.1 | 1.90 | 5.0 | 0.4 | 120 | -0.89 |
| 1953 | -1484 | 164 | 18.66 | 8.6 | 16.79 | 9.4 | 1.82 | 7.2 | 0.0 | 117 | -0.83 |
| 1954 | -1480 | -3724 | 20.94 | 4.0 | 18.69 | 5.2 | 1.99 | 3.4 | 0.1 | 41 | -0.63 |
| 1955 | -1480 | 1775 | *19.29 | 6.0 | *17.51 | 6.4 | 1.73 | 5.3 | 0.1 | 26 | -0.78 |
| 1956 | -1480 | 2566 | 20.02 | 5.8 | 17.80 | 6.7 | 2.13 | 4.3 | 0.2 | 56 | -0.67 |
| 1957 | -1479 | -3669 | 19.58 | 6.1 | 17.74 | 6.7 | 1.75 | 5.2 | 0.3 | 155 | -0.95 |
| 1958 | -1478 | -130 | 20.04 | 5.4 | 17.97 | 5.8 | 1.99 | 4.0 | 0.4 | 96 | -0.12 |
| 1959 | -1477 | -3247 | 20.12 | 5.4 | 17.37 | 6.1 | 2.74 | 4.1 | 0.3 | 173 | -0.66 |
| 1960 | -1477 | 315 | 19.08 | 5.6 | 16.91 | 6.3 | 2.13 | 5.0 | 0.3 | 110 | -0.58 |
| 1961 | -1476 | -944 | 18.03 | 10.0 | 16.14 | 10.3 | 1.88 | 8.7 | 0.6 | 2 | -0.76 |
| 1962 | -1475 | -28 | *19.67 | 7.6 | 19.07 | 5.1 | | 0.2 | 167 | -1.06 | 2.3 |
| 1963 | -1473 | -2908 | 20.41 | 4.2 | *17.78 | 6.4 | 2.31 | 3.8 | 0.1 | 101 | -0.45 |
| 1964 | -1469 | 946 | 20.91 | 3.5 | 19.72 | 3.1 | 1.21 | 3.0 | -0.50 | 0.4 | 6 |
| 1965 | -1467 | -1478 | 19.88 | 4.4 | 18.44 | 4.7 | 1.39 | 4.2 | -0.36 | 0.7 | 9 |
| 1966 | -1466 | 651 | *19.85 | 5.2 | *17.96 | 5.5 | 1.86 | 4.6 | 0.2 | 92 | -0.55 |
| 1967 | -1465 | 3073 | 20.90 | 4.1 | | | | | | | |
| 1968 | -1465 | 3924 | 20.17 | 5.2 | 18.05 | 5.9 | 2.02 | 4.3 | 0.1 | 52 | -0.76 |
| 1969 | -1464 | 4144 | *19.80 | 6.4 | *17.56 | 7.0 | 2.22 | 5.8 | 0.2 | 101 | -0.95 |
| 1970 | -1463 | 1250 | 20.84 | 5.0 | 18.83 | 5.8 | 1.80 | 4.5 | 0.4 | 151 | -0.93 |
| 1971 | -1460 | -2542 | 20.25 | 5.1 | 17.71 | 6.6 | 2.41 | 4.2 | 0.2 | 149 | -0.88 |
| 1972 | -1458 | 1604 | 19.16 | 7.0 | 17.59 | 7.4 | 1.52 | 6.4 | 0.4 | 97 | -0.92 |
| 1973? | -1456 | 36 | 20.99 | 3.8 | 19.51 | 3.1 | 1.57 | 2.5 | -0.33 | 0.4 | 5 |
| 1974 | -1455 | -1090 | 20.28 | 5.8 | *18.03 | 6.8 | 2.10 | 4.6 | 0.4 | 143 | -0.83 |
| 1975 | -1455 | 636 | *18.30 | 8.9 | *16.48 | 8.9 | 1.81 | 7.8 | 0.3 | 11 | -0.78 |
| 1976 | -1455 | 2287 | 20.81 | 4.1 | 18.63 | 4.5 | 2.15 | 3.4 | 0.42 | -0.2 | 7 |
| 1977 | -1452 | 689 | 20.35 | 4.2 | | | | | | | |
| 1978 | -1451 | 4018 | 19.70 | 6.4 | 17.31 | 7.0 | 2.36 | 4.9 | 0.3 | 150 | -0.78 |
| 1979? | -1450 | 4106 | 20.68 | 3.9 | 18.07 | 6.6 | 2.27 | 3.4 | 0.1 | 81 | -0.34 |

double

| | | | | | | | | | | | | | |
|-------|-------|-------|--------|------|--------|------|-------|------|-----|-----|-------|------|----|
| 1980 | -1450 | 4421 | 20.11 | 4.2 | 17.91 | 5.7 | 2.04 | 4.1 | 0.3 | 7 | -0.48 | 0.5 | 9 |
| 1981 | -1446 | -1748 | 20.90 | 4.6 | | | | | | | | | |
| 1982 | -1444 | -1100 | 20.25 | 5.4 | *18.16 | 6.5 | 1.93 | 4.5 | 0.5 | 2 | -0.62 | 0.5 | 4 |
| 1983 | -1443 | 4279 | 19.56 | 6.2 | 17.09 | 7.8 | 2.33 | 5.0 | 0.6 | 60 | -0.85 | 1.0 | 6 |
| 1984 | -1441 | 2907 | 20.69 | 5.0 | *18.38 | 6.4 | 2.18 | 3.5 | 0.2 | 9 | -0.88 | 1.9 | 8 |
| 1985 | -1440 | -2908 | 19.28 | 7.6 | 16.36 | 11.0 | 2.75 | 6.4 | 0.2 | 41 | -0.59 | 0.5 | 5 |
| 1986 | -1438 | -214 | *17.91 | 13.9 | *16.20 | 13.5 | 1.78 | 11.3 | 0.6 | 144 | -0.88 | 1.7 | 9 |
| 1987? | -1438 | 4527 | 20.76 | 3.5 | 18.51 | 4.2 | 2.09 | 3.0 | | | -1.06 | 3.4 | 6 |
| 1988 | -1435 | 3642 | 18.81 | 5.8 | *16.62 | 9.4 | 2.04 | 5.7 | 0.4 | 125 | -0.45 | 0.3 | 7 |
| 1989 | -1431 | 1544 | 20.43 | 4.5 | 18.54 | 4.8 | 1.84 | 3.9 | | | -0.64 | 1.2 | 13 |
| 1990 | -1427 | 4176 | *14.74 | 33.2 | * | 35.2 | *1.93 | 30.1 | | | -0.72 | 0.5 | 7 |
| 1991 | -1421 | -3258 | 20.98 | 3.3 | 18.72 | 4.8 | 1.81 | 2.7 | | | -0.93 | 2.3 | 10 |
| 1992 | -1421 | 4102 | 20.75 | 4.0 | 18.44 | 5.3 | 2.05 | 3.7 | 0.6 | 65 | -0.07 | -0.1 | 7 |
| 1993 | -1420 | -378 | *20.88 | 3.6 | *18.50 | 5.6 | 1.90 | 2.9 | 0.4 | 0 | -0.45 | 0.8 | 5 |
| 1994 | -1419 | -463 | *20.62 | 4.6 | *19.58 | 3.6 | | | | | -0.14 | 0.0 | 3 |
| 1995 | -1418 | 77 | 20.96 | 3.8 | 18.74 | 4.7 | 1.97 | 3.1 | | | -0.45 | 0.2 | 4 |
| 1996 | -1416 | 215 | 19.28 | 7.0 | 17.63 | 5.9 | 1.73 | 5.8 | 0.3 | 105 | -0.27 | 0.5 | 5 |
| 1997 | -1415 | -1054 | 20.54 | 4.3 | 18.08 | 5.8 | 2.21 | 4.0 | 0.3 | 53 | -0.86 | 1.7 | 9 |
| 1998 | -1415 | -3 | 20.85 | 4.3 | 18.76 | 5.2 | 1.90 | 3.5 | 0.2 | 68 | -0.85 | 1.0 | 6 |
| 1999 | -1413 | -4175 | 20.66 | 4.1 | 18.42 | 5.4 | 1.96 | 3.3 | 0.2 | 39 | -0.17 | 0.1 | 6 |
| 2000 | -1413 | -443 | *14.78 | 38.3 | * | 40.2 | *1.93 | 34.2 | | | -0.50 | 0.7 | 7 |
| 2001 | -1411 | -1279 | 20.71 | 4.5 | 19.01 | 4.7 | 1.62 | 3.7 | | | -0.82 | 2.0 | 12 |
| 2002 | -1411 | 1358 | 19.73 | 6.0 | 17.48 | 7.3 | 2.13 | 5.3 | 0.2 | 120 | -0.42 | 0.1 | 8 |
| 2003 | -1410 | 2330 | *20.69 | 5.1 | *18.77 | 5.0 | 1.93 | 3.8 | 0.2 | 52 | -0.80 | 1.3 | 8 |
| 2004 | -1406 | -2783 | 18.93 | 9.2 | 17.55 | 8.4 | 1.44 | 8.0 | 0.5 | 56 | -0.86 | 0.6 | 5 |
| 2005 | -1406 | -210 | 20.23 | 6.3 | *18.53 | 6.6 | 1.49 | 4.5 | 0.3 | 162 | -1.00 | 3.0 | 8 |
| 2006 | -1405 | 1967 | 20.36 | 4.3 | 18.31 | 5.4 | 1.89 | 3.8 | 0.4 | 51 | -0.70 | 0.5 | 6 |
| 2007 | -1403 | -2399 | 18.65 | 8.0 | *17.00 | 7.3 | 1.70 | 6.8 | 0.2 | 40 | -0.47 | 0.3 | 8 |
| 2008 | -1401 | 1049 | *20.75 | 4.0 | *19.30 | 3.9 | 1.46 | 3.3 | | | -0.83 | 2.3 | 11 |
| 2009 | -1400 | 2442 | *18.63 | 11.4 | *16.13 | 13.3 | 2.40 | 9.2 | 0.3 | 4 | -0.25 | 0.0 | 7 |
| 2010 | -1398 | -900 | 19.86 | 7.2 | 18.10 | 7.6 | 1.67 | 5.6 | 0.5 | 52 | -0.94 | 1.8 | 8 |
| 2011 | -1398 | 2958 | *19.94 | 5.5 | *18.46 | 5.9 | 1.41 | 4.7 | 0.5 | 117 | -0.99 | 1.2 | 6 |
| 2012 | -1396 | -1752 | 20.54 | 3.8 | 18.77 | 4.6 | 1.61 | 3.5 | | | -0.72 | 0.5 | 8 |
| 2013 | -1395 | -3458 | 17.80 | 7.7 | 16.35 | 8.8 | 1.40 | 7.1 | 0.1 | 115 | -0.35 | 0.1 | 8 |
| 2014 | -1395 | 2113 | 17.63 | 13.0 | 16.16 | 12.1 | 1.49 | 11.6 | 0.0 | 59 | -0.67 | 3.1 | 14 |
| 2015 | -1395 | 4318 | 20.33 | 3.8 | *18.27 | 5.8 | 1.76 | 3.7 | 0.4 | 98 | -1.01 | 3.9 | 6 |
| 2016 | -1393 | 792 | 20.65 | 4.5 | 18.90 | 4.6 | 1.71 | 3.5 | | | -0.23 | 0.1 | 9 |
| 2017 | -1391 | -1925 | 20.56 | 4.0 | 18.48 | 5.1 | 1.85 | 3.3 | 0.2 | 100 | -0.50 | 0.4 | 6 |
| 2018 | -1390 | 2965 | *20.88 | 4.0 | | | | | | | -0.26 | 0.3 | 7 |
| 2019 | -1389 | 1044 | *19.84 | 5.3 | *17.70 | 5.9 | 2.06 | 4.3 | 0.2 | 105 | -0.59 | 0.3 | 5 |
| 2020 | -1388 | 297 | 20.74 | 4.5 | 18.52 | 5.4 | 2.06 | 3.7 | 0.2 | 66 | -0.69 | 1.3 | 8 |
| 2021 | -1383 | 3974 | 20.22 | 5.2 | 18.33 | 5.3 | 1.88 | 4.5 | 0.3 | 51 | -0.51 | 0.4 | 6 |
| 2022 | -1381 | -2051 | 20.68 | 4.3 | 18.67 | 5.1 | 1.86 | 3.3 | 0.1 | 88 | -0.48 | 0.4 | 8 |
| 2023 | -1380 | -856 | 20.66 | 4.2 | 18.56 | 5.1 | 1.94 | 3.8 | 0.1 | 7 | -0.16 | 0.1 | 7 |
| 2024 | -1380 | 3154 | 20.87 | 3.5 | 19.25 | 4.4 | 1.40 | 3.4 | | | -0.24 | 0.6 | 6 |
| 2025 | -1377 | 1865 | 20.28 | 5.1 | 18.91 | 4.2 | 1.48 | 4.1 | | | 0.37 | -0.2 | 7 |
| 2026 | -1376 | -2536 | 18.94 | 10.2 | 17.33 | 9.5 | 1.66 | 8.5 | 0.6 | 88 | -0.42 | 0.3 | 8 |
| 2027 | -1374 | 893 | 20.36 | 4.9 | 18.34 | 5.8 | 1.87 | 4.5 | 0.4 | 96 | -1.05 | 3.1 | 7 |
| 2028 | -1373 | -1326 | 20.13 | 5.5 | 18.81 | 5.0 | 1.40 | 4.6 | 0.4 | 118 | -0.80 | 0.5 | 7 |
| 2029 | -1373 | 1964 | 18.56 | 7.8 | 16.74 | 7.4 | 1.85 | 6.7 | 0.3 | 14 | -0.75 | 0.8 | 7 |
| 2030 | -1370 | 3680 | *19.76 | 4.8 | *17.92 | 5.6 | 1.74 | 4.3 | 0.1 | 153 | -0.73 | 1.6 | 13 |
| 2031 | -1370 | 4029 | 19.90 | 5.8 | 17.49 | 6.3 | 2.40 | 5.0 | 0.2 | 99 | -0.33 | 0.5 | 10 |
| 2032 | -1369 | 2438 | 20.11 | 5.4 | 17.62 | 5.9 | 2.47 | 4.4 | 0.2 | 80 | -0.80 | 1.1 | 8 |
| 2033 | -1368 | -159 | *18.25 | 8.7 | *16.51 | 8.1 | 1.77 | 7.1 | 0.2 | 139 | -0.82 | 1.1 | 7 |
| 2034 | -1364 | -1119 | 19.59 | 6.1 | 17.92 | 6.2 | 1.63 | 5.1 | 0.5 | 89 | -0.70 | 1.8 | 14 |
| | | | | | | | | | | | -0.73 | 1.8 | 8 |

double

NGC4923

double

126 134

| | | | | | | | | | | | | | | |
|-------|-------|--------|--------|------|--------|------|-------|------|-----|-----|-------|-----|----|---------|
| 2035 | -1364 | -428 | *18.47 | 6.6 | *17.15 | 7.4 | 1.28 | 5.9 | 0.1 | 65 | -0.47 | 0.3 | 16 | 129 |
| 2036 | -1364 | 747 | 20.37 | 5.3 | 19.45 | 4.1 | 1.06 | 4.0 | | | -0.78 | 1.0 | 6 | |
| 2037 | -1363 | -3496 | 20.17 | 5.2 | 17.66 | 6.6 | 2.40 | 3.9 | 0.2 | 167 | -0.58 | 1.0 | 7 | |
| 2038 | -1361 | 3937 | 19.81 | 4.5 | 18.13 | 5.3 | 1.60 | 4.1 | 0.3 | 120 | -0.48 | 0.5 | 10 | |
| 2039 | -1360 | -998 | 19.91 | 5.3 | 17.18 | 8.0 | 2.52 | 4.6 | 0.4 | 150 | -0.79 | 0.7 | 9 | 128 |
| 2040 | -1360 | 321 | 20.22 | 5.8 | 18.75 | 5.5 | 1.51 | 4.9 | 0.4 | 49 | -0.77 | 1.1 | 6 | |
| 2041 | -1359 | -446 | *20.56 | 5.5 | *19.30 | 4.4 | | | | | -0.92 | 0.7 | 4 | |
| 2042 | -1356 | -2405 | 19.55 | 7.2 | 18.34 | 6.6 | 1.27 | 5.8 | 0.5 | 135 | -0.97 | 2.1 | 7 | |
| 2043 | -1356 | *20.98 | *20.98 | 4.3 | 18.70 | 6.4 | 1.58 | 3.5 | 0.3 | 16 | -0.37 | 0.3 | 5 | |
| 2044 | -1356 | 954 | 20.07 | 6.0 | 18.11 | 4.9 | 2.14 | 4.5 | | | -0.63 | 1.3 | 6 | |
| 2045 | -1351 | -4522 | 20.63 | 4.9 | 18.62 | 5.0 | 2.00 | 4.1 | 0.4 | 105 | -0.39 | 0.3 | 6 | |
| 2046 | -1351 | -3555 | 20.10 | 4.9 | 17.78 | 6.4 | 2.16 | 4.5 | 0.2 | 92 | -0.91 | 1.1 | 7 | |
| 2047 | -1351 | 763 | 18.89 | 7.6 | 16.58 | 8.1 | 2.32 | 6.6 | 0.3 | 110 | -0.74 | 1.6 | 11 | |
| 2048 | -1349 | 105 | *17.06 | 8.5 | *17.06 | 9.5 | *1.94 | 7.6 | 0.1 | 4 | -0.52 | 1.1 | 15 | 130 133 |
| 2049 | -1348 | -3630 | 20.11 | 5.6 | *17.90 | 6.6 | 2.07 | 4.9 | 0.5 | 32 | -0.96 | 1.5 | 6 | |
| 2050 | -1347 | 3403 | *20.11 | 4.7 | *17.74 | 5.7 | 2.25 | 3.9 | 0.4 | 90 | -0.57 | 0.4 | 5 | |
| 2051 | -1345 | -1176 | 18.57 | 7.3 | 16.62 | 9.0 | 1.86 | 6.7 | 0.5 | 9 | -0.83 | 2.3 | 12 | 131 |
| 2052 | -1345 | 808 | 20.46 | 4.6 | 18.19 | 5.4 | 2.20 | 4.0 | 0.5 | 118 | -0.70 | 0.5 | 7 | |
| 2053 | -1345 | 1006 | 19.25 | 6.5 | 16.93 | 7.6 | 2.27 | 5.6 | 0.5 | 50 | -0.77 | 1.6 | 10 | 133 |
| 2054 | -1343 | -2569 | 20.99 | 4.4 | 18.65 | 4.6 | 2.37 | 3.3 | | | -0.32 | 0.1 | 5 | |
| 2055 | -1342 | 1676 | 17.82 | 11.9 | 16.04 | 11.9 | 1.79 | 10.2 | 0.2 | 111 | -0.85 | 2.3 | 12 | 135 |
| 2056 | -1341 | -4710 | 20.42 | 4.4 | 18.68 | 4.7 | 1.69 | 3.5 | | | -0.33 | 0.6 | 7 | |
| 2057 | -1341 | -2548 | 20.76 | 4.1 | 18.52 | 5.2 | 2.01 | 3.1 | 0.3 | 70 | -0.12 | 0.0 | 7 | |
| 2058 | -1339 | 3947 | 20.62 | 3.7 | 18.24 | 4.5 | 2.30 | 3.5 | | | -0.49 | 0.4 | 7 | |
| 2059 | -1337 | -305 | *13.53 | | | | | | | | | | | 132 |
| 2060 | -1337 | 902 | *19.22 | 6.9 | 16.79 | 8.7 | 2.33 | 6.1 | 0.4 | 49 | -0.89 | 1.9 | 8 | 134 |
| 2061 | -1335 | -4636 | 20.21 | 5.1 | 17.82 | 5.8 | 2.32 | 4.3 | 0.5 | 33 | -0.70 | 0.5 | 8 | |
| 2062 | -1335 | 4160 | *20.20 | 4.5 | *17.86 | 5.5 | 2.23 | 4.1 | 0.2 | 67 | -0.44 | 0.4 | 9 | |
| 2063 | -1334 | 560 | 20.53 | 4.3 | 17.97 | 5.7 | 2.39 | 3.4 | 0.3 | 62 | -0.28 | 0.3 | 7 | |
| 2064 | -1332 | 699 | 20.75 | 3.7 | *18.25 | 4.0 | 2.45 | 3.0 | | | -0.22 | 0.5 | 6 | |
| 2065 | -1330 | -1346 | 19.95 | 4.9 | 17.73 | 5.8 | 2.12 | 4.4 | 0.4 | 113 | -0.73 | 0.7 | 9 | 136 |
| 2066 | -1329 | 2081 | 20.98 | 4.6 | 19.13 | 4.1 | 1.98 | 3.0 | | | 0.44 | 0.5 | 4 | |
| 2067 | -1328 | -1628 | 20.19 | 5.1 | 18.28 | 5.4 | 1.86 | 4.1 | 0.5 | 98 | -0.64 | 0.9 | 7 | |
| 2068 | -1327 | 247 | 20.56 | 4.7 | 18.82 | 4.8 | 1.65 | 3.8 | | | -0.48 | 0.2 | 7 | |
| 2069 | -1325 | 4493 | 20.98 | 3.5 | 19.44 | 3.4 | 1.56 | 3.3 | | | -0.54 | 0.3 | 6 | |
| 2070 | -1322 | -3281 | *20.20 | 5.1 | *17.39 | 8.3 | 2.43 | 4.2 | 0.4 | 173 | -0.67 | 0.7 | 7 | |
| 2071 | -1321 | 2786 | 20.12 | 5.5 | 17.81 | 6.0 | 2.32 | 3.9 | 0.3 | 64 | -0.44 | 0.4 | 8 | |
| 2072 | -1318 | -2474 | 20.81 | 4.1 | 18.62 | 5.1 | 2.03 | 3.8 | 0.5 | 119 | -0.88 | 0.6 | 5 | |
| 2073 | -1318 | 2542 | 15.42 | 21.7 | * | 23.4 | *1.50 | 20.3 | 0.1 | 77 | -1.10 | 4.0 | 5 | |
| 2074 | -1318 | 2999 | 20.18 | 4.8 | 19.00 | 3.9 | | | | | 0.08 | 0.9 | 7 | |
| 2075 | -1316 | -2729 | 20.52 | 4.9 | 18.90 | 4.6 | 1.68 | 4.0 | | | -0.56 | 0.9 | 5 | |
| 2076 | -1312 | -8246 | 20.78 | 4.7 | *18.11 | 5.9 | 2.61 | 3.3 | 0.0 | 45 | -0.13 | 0.3 | 5 | |
| 2077 | -1310 | 2032 | 19.85 | 5.6 | 18.79 | 4.7 | 1.15 | 4.7 | | | -0.53 | 0.7 | 9 | 139 |
| 2078 | -1308 | -3591 | *19.37 | 8.1 | *16.69 | 11.0 | 2.46 | 6.5 | 0.2 | 35 | -0.91 | 1.6 | 8 | |
| 2079 | -1307 | -2943 | *20.51 | 3.9 | *18.37 | 4.6 | 2.05 | 3.5 | | | -0.59 | 0.7 | 7 | |
| 2080? | -1305 | -3403 | 20.62 | 3.9 | 18.79 | 4.2 | 1.75 | 3.3 | | | -0.23 | 0.0 | 8 | |
| 2081 | -1304 | -1901 | 20.77 | 4.3 | 18.87 | 4.0 | 1.97 | 3.8 | | | -0.11 | 0.2 | 6 | |
| 2082 | -1303 | 1891 | 20.27 | 5.2 | 17.87 | 6.8 | 2.23 | 3.9 | 0.3 | 48 | -0.52 | 0.3 | 8 | |
| 2083 | -1299 | -3199 | 20.54 | 4.1 | 18.79 | 5.3 | 1.45 | 3.7 | 0.2 | 37 | -0.55 | 1.1 | 6 | |
| 2084 | -1296 | 2507 | *20.84 | 3.7 | 18.62 | 4.5 | 2.06 | 3.1 | | | -0.43 | 0.3 | 6 | |
| 2085 | -1294 | -3902 | 20.02 | 5.9 | *18.71 | 5.4 | 1.36 | 5.2 | 0.5 | 80 | -0.93 | 1.0 | 7 | |
| 2086 | -1294 | -2861 | 20.97 | 4.5 | 18.63 | 5.4 | 2.16 | 3.4 | 0.4 | 40 | -0.48 | 0.4 | 4 | |
| 2087 | -1294 | 3964 | *19.06 | 8.8 | 16.65 | 10.3 | 2.38 | 7.4 | 0.5 | 24 | -0.99 | 1.6 | 5 | |
| 2088 | -1292 | -4246 | 20.68 | 4.4 | 18.69 | 4.7 | 1.92 | 3.5 | | | -0.50 | 0.4 | 6 | |
| 2089 | -1291 | -1550 | 19.75 | 7.3 | 17.86 | 8.1 | 1.76 | 6.1 | 0.2 | 116 | -1.03 | 1.8 | 6 | |

double

est. magt MCC 4921

double

| | | | | | | | | | | | | | | |
|-------|-------|-------|--------|------|--------|------|-------|------|-----|-----|-------|------|----|---------|
| 2090 | -1291 | -1367 | 20.47 | 3.7 | 18.55 | 5.3 | 1.61 | 3.7 | 0.3 | 35 | -0.51 | 0.7 | 7 | 137 |
| 2091 | -1291 | 812 | *15.99 | 23.0 | * | 21.9 | *1.75 | 20.8 | 0.3 | 99 | -0.78 | 2.3 | 12 | 140 |
| 2092 | -1291 | 2494 | 20.01 | 4.6 | 18.39 | 5.1 | 1.56 | 4.4 | 0.1 | 158 | -0.77 | 1.1 | 8 | |
| 2093 | -1291 | 4100 | 20.61 | 4.0 | 18.61 | 5.7 | 1.44 | 3.7 | 0.2 | 27 | 0.20 | 0.8 | 6 | |
| 2094 | -1290 | -2295 | 19.97 | 6.2 | *18.37 | 7.1 | 1.41 | 5.5 | 0.4 | 82 | -1.10 | 2.3 | 5 | |
| 2095 | -1290 | 3741 | 18.24 | 10.4 | 16.08 | 10.5 | 2.18 | 8.4 | 0.2 | 18 | -0.75 | 1.6 | 14 | |
| 2096 | -1289 | 3100 | 19.62 | 5.7 | *17.98 | 5.7 | 1.66 | 5.2 | 0.2 | 139 | -0.79 | 1.4 | 9 | |
| 2097 | -1288 | 4376 | *18.87 | 9.9 | *16.60 | 11.0 | 2.25 | 8.0 | 0.4 | 61 | -0.86 | 1.8 | 10 | |
| 2098 | -1286 | -2950 | 19.88 | 6.0 | 18.00 | 5.5 | 1.93 | 4.7 | 0.2 | 137 | -0.71 | 1.0 | 8 | |
| 2099 | -1286 | 2967 | 20.89 | 3.5 | 19.40 | 3.9 | 1.35 | 3.1 | | | -0.51 | 0.4 | 6 | |
| 2100 | -1285 | -4224 | 18.61 | 8.4 | 17.32 | 8.1 | 1.27 | 7.5 | 0.6 | 54 | -0.82 | 2.0 | 12 | |
| 2101 | -1285 | -3245 | 19.60 | 6.4 | 17.16 | 7.7 | 2.35 | 5.4 | 0.3 | 55 | -0.84 | 1.7 | 8 | |
| 2102 | -1285 | -1072 | 19.94 | 6.0 | 18.39 | 4.7 | 1.77 | 4.4 | | | -0.31 | 0.2 | 9 | |
| 2103 | -1285 | 250 | 20.67 | 4.5 | 19.00 | 4.6 | 1.61 | 3.7 | | | -0.66 | 0.4 | 6 | |
| 2104 | -1283 | -3920 | 20.69 | 4.6 | 18.95 | 4.5 | 1.68 | 3.5 | | | -0.48 | 0.3 | 6 | |
| 2105 | -1283 | -991 | 20.60 | 3.9 | 18.75 | 4.5 | 1.72 | 3.1 | | | -0.28 | 0.4 | 7 | |
| 2106 | -1282 | -3566 | *20.77 | 4.6 | *18.76 | 4.9 | 2.00 | 3.9 | | | -0.95 | 1.3 | 4 | |
| 2107 | -1281 | -2985 | 20.81 | 4.2 | 18.46 | 5.1 | 2.22 | 3.3 | 0.3 | 105 | -0.59 | 0.4 | 6 | |
| 2108 | -1281 | -1892 | 20.26 | 4.4 | 18.58 | 4.6 | 1.56 | 3.5 | | | -0.41 | 0.6 | 8 | |
| 2109 | -1280 | 214 | 20.28 | 4.9 | 18.57 | 4.6 | 1.76 | 3.8 | | | -0.21 | 0.2 | 8 | |
| 2110 | -1280 | 229 | *20.80 | 4.5 | 18.78 | 4.9 | 2.06 | 3.1 | | | -0.39 | -0.2 | 6 | |
| 2111 | -1280 | 2853 | 20.84 | 4.5 | 18.79 | 4.5 | 2.09 | 3.7 | | | -0.80 | 0.4 | 4 | |
| 2112 | -1279 | -4657 | 19.34 | 6.6 | 17.83 | 7.1 | 1.43 | 6.1 | 0.2 | 86 | -0.97 | 2.5 | 8 | |
| 2113 | -1278 | 342 | 20.57 | 5.0 | 19.00 | 4.6 | 1.66 | 4.0 | | | -0.77 | 0.8 | 5 | |
| 2114 | -1278 | 3709 | 19.39 | 5.6 | 17.64 | 6.0 | 1.70 | 5.0 | 0.2 | 96 | -0.71 | 1.4 | 10 | |
| 2115 | -1276 | -3292 | 20.11 | 5.4 | 18.01 | 6.2 | 1.99 | 4.6 | 0.3 | 131 | -0.74 | 1.0 | 7 | |
| 2116? | -1275 | -4739 | 20.32 | 4.2 | 18.42 | 4.7 | 1.78 | 3.5 | | | -0.15 | 0.3 | 8 | |
| 2117 | -1275 | 2524 | 20.52 | 4.5 | 18.65 | 4.1 | 1.93 | 3.4 | | | -0.53 | 0.3 | 7 | |
| 2118 | -1274 | 433 | 20.21 | 6.9 | 18.64 | 6.8 | 1.57 | 5.6 | 0.7 | 5 | -1.23 | 1.8 | 3 | |
| 2119 | -1274 | 1176 | 20.45 | 5.5 | 19.10 | 4.7 | 1.43 | 4.0 | | | -0.94 | 0.8 | 5 | |
| 2120 | -1272 | 4594 | 19.89 | 5.4 | 17.61 | 6.4 | 2.22 | 4.8 | 0.1 | 71 | -0.83 | 1.1 | 8 | |
| 2121 | -1271 | 822 | *19.89 | 6.6 | *18.64 | 5.4 | | | 0.3 | 149 | -0.99 | 1.0 | 4 | |
| 2122 | -1270 | -796 | 20.92 | 3.9 | 18.83 | 4.8 | 1.85 | 3.1 | | | -0.47 | 0.4 | 5 | |
| 2123 | -1267 | -2698 | 19.86 | 6.1 | 18.92 | 5.7 | 1.37 | 5.1 | 0.2 | 73 | -0.89 | 1.5 | 7 | |
| 2124 | -1262 | -3900 | 18.16 | 9.3 | 16.44 | 9.5 | 1.70 | 8.3 | 0.1 | 5 | -0.78 | 2.1 | 14 | |
| 2125 | -1262 | -3336 | 20.33 | 4.8 | *17.77 | 6.0 | 2.46 | 4.2 | 0.3 | 107 | -0.46 | 0.6 | 7 | |
| 2126 | -1258 | 4351 | *20.25 | 5.1 | *17.72 | 6.6 | 2.35 | 4.2 | 0.2 | 116 | -0.42 | 0.3 | 8 | |
| 2127 | -1257 | -3212 | 20.53 | 4.7 | *18.64 | 5.5 | 1.71 | 3.9 | 0.3 | 19 | -0.55 | 0.3 | 7 | |
| 2128? | -1257 | -1201 | 20.99 | 3.4 | 18.21 | 5.3 | 2.47 | 3.2 | 0.3 | 175 | -0.50 | 0.3 | 6 | |
| 2129 | -1256 | -34 | *18.78 | 8.3 | 16.96 | 8.0 | 1.84 | 7.0 | 0.1 | 117 | -0.83 | 1.6 | 12 | 142 132 |
| 2130 | -1256 | 1190 | 20.90 | 3.7 | 18.58 | 4.5 | 2.16 | 3.1 | | | -0.67 | 0.6 | 5 | |
| 2131 | -1254 | 2283 | 19.11 | 8.6 | 17.00 | 8.2 | 2.17 | 6.9 | 0.2 | 106 | -1.01 | 2.6 | 8 | 143 |
| 2132 | -1253 | 2031 | 20.76 | 4.4 | 19.87 | 3.3 | 1.05 | 3.0 | | | 0.29 | 0.0 | 7 | |
| 2133 | -1252 | -4719 | 20.56 | 4.1 | *18.84 | 4.4 | 1.60 | 3.3 | | | -0.62 | 0.4 | 7 | |
| 2134 | -1252 | 3921 | 20.58 | 3.9 | 18.37 | 5.3 | 1.98 | 3.3 | 0.2 | 67 | -0.50 | 0.4 | 7 | |
| 2135 | -1250 | 712 | 20.81 | 3.4 | *19.47 | 3.5 | 1.26 | 3.0 | | | -0.36 | 0.5 | 6 | |
| 2136 | -1250 | 2605 | 20.59 | 4.5 | 19.23 | 4.3 | 1.29 | 3.3 | | | -0.39 | 0.6 | 6 | |
| 2137 | -1249 | -490 | 20.95 | 4.5 | 19.05 | 4.8 | 1.83 | 3.7 | | | 0.00 | 0.0 | 5 | |
| 2138 | -1248 | -4397 | 20.54 | 4.1 | 18.93 | 4.8 | 1.42 | 3.7 | | | -0.38 | 0.4 | 7 | |
| 2139 | -1248 | 4336 | 20.22 | 5.1 | *18.47 | 4.9 | 1.76 | 4.1 | | | -0.80 | 0.9 | 7 | |
| 2140 | -1248 | 4376 | *20.40 | 4.5 | *18.04 | 6.2 | 2.18 | 3.9 | 0.3 | 135 | -0.78 | 0.3 | 2 | |
| 2141 | -1247 | -396 | 17.78 | 10.5 | 16.33 | 10.7 | 1.44 | 9.5 | 0.1 | 52 | -0.71 | 1.7 | 15 | 141 131 |
| 2142 | -1246 | -321 | *20.94 | 4.1 | 19.35 | 3.8 | 1.60 | 3.5 | | | -0.51 | 0.0 | 6 | |
| 2143 | -1243 | 4366 | *17.29 | 13.9 | *15.85 | 13.3 | 1.45 | 12.2 | 0.1 | 88 | -0.97 | 2.1 | 9 | |
| 2144 | -1242 | 3644 | 20.57 | 4.1 | 18.95 | 4.2 | 1.58 | 3.7 | | | -0.42 | 0.6 | 6 | |

| | | | | | | | | | | | | | | |
|------|-------|-------|--------|------|--------|------|-------|------|-----|-----|-------|------|----|-----|
| 2145 | -1241 | 567 | 18.06 | 8.6 | 16.34 | 8.6 | 1.73 | 7.8 | 0.3 | 45 | -0.69 | 1.4 | 16 | 146 |
| 2146 | -1240 | -3554 | 20.54 | 5.4 | *18.51 | 6.0 | 2.15 | 4.5 | 0.3 | 99 | -0.87 | 0.6 | 5 | |
| 2147 | -1240 | 3604 | *19.47 | 7.3 | 17.76 | 7.7 | 1.65 | 6.3 | 0.3 | 107 | -0.94 | 1.8 | 8 | |
| 2148 | -1235 | -1226 | 20.39 | 4.1 | 18.27 | 5.2 | 1.94 | 3.7 | 0.2 | 125 | -0.13 | 0.2 | 8 | 145 |
| 2149 | -1235 | 3878 | *19.60 | 5.9 | *17.45 | 6.7 | 2.09 | 5.0 | 0.2 | 154 | -0.75 | 1.3 | 9 | |
| 2150 | -1234 | -1320 | 20.38 | 4.7 | 18.97 | 4.4 | 1.45 | 3.9 | | | -0.78 | 1.0 | 6 | |
| 2151 | -1233 | 727 | 18.94 | 7.1 | | | | | | | -0.67 | 1.2 | 12 | 144 |
| 2152 | -1231 | -4279 | 20.93 | 4.6 | *18.63 | 5.3 | 2.09 | 3.4 | 0.1 | 10 | -0.72 | 0.6 | 4 | |
| 2153 | -1230 | -3752 | 20.66 | 4.9 | 18.61 | 5.7 | 1.88 | 4.1 | 0.5 | 21 | -0.85 | 0.7 | 5 | |
| 2154 | -1230 | -2589 | 20.65 | 4.1 | 18.43 | 5.6 | 1.94 | 3.5 | 0.2 | 157 | -0.32 | 0.5 | 6 | |
| 2155 | -1228 | 1264 | 20.40 | 4.9 | 17.83 | 6.5 | 2.37 | 4.3 | 0.4 | 141 | -0.72 | 0.7 | 6 | |
| 2156 | -1227 | -1368 | 19.74 | 5.7 | 17.88 | 5.8 | 1.87 | 4.7 | 0.2 | 118 | -0.73 | 1.4 | 8 | 148 |
| 2157 | -1225 | -581 | *15.06 | 29.5 | * | 30.9 | *1.92 | 27.6 | 0.5 | 143 | -0.86 | 2.1 | 11 | 149 |
| 2158 | -1225 | 455 | 18.66 | 8.9 | 16.92 | 8.8 | 1.75 | 7.5 | 0.5 | 155 | -0.88 | 2.2 | 11 | 147 |
| 2159 | -1223 | -2565 | 19.13 | 7.3 | 16.72 | 8.0 | 2.38 | 5.8 | 0.1 | 77 | -0.71 | 1.7 | 10 | |
| 2160 | -1221 | 4319 | 20.93 | 3.5 | 19.87 | 3.3 | 1.10 | 3.1 | | | -0.36 | 0.1 | 6 | |
| 2161 | -1220 | 2090 | 20.86 | 3.8 | 19.37 | 4.0 | 1.40 | 3.1 | | | -0.71 | 0.7 | 5 | |
| 2162 | -1219 | -2968 | 20.30 | 4.0 | 17.74 | 6.1 | 2.35 | 3.8 | 0.4 | 54 | -0.17 | 0.5 | 8 | |
| 2163 | -1219 | 326 | 20.93 | 4.8 | 19.34 | 4.1 | 1.67 | 3.1 | | | -0.66 | 0.1 | 5 | |
| 2164 | -1217 | 3003 | 20.85 | 3.8 | 19.56 | 3.5 | | | | | -0.68 | 0.3 | 6 | |
| 2165 | -1213 | 3861 | *19.61 | 5.4 | 17.55 | 5.8 | 2.01 | 4.4 | 0.4 | 165 | -0.53 | 0.8 | 10 | |
| 2166 | -1212 | -873 | *20.41 | 4.1 | *18.54 | 4.6 | 1.77 | 3.8 | | | -0.72 | 0.4 | 4 | |
| 2167 | -1210 | -2912 | 20.41 | 4.5 | 19.00 | 4.7 | 1.26 | 3.3 | | | -0.28 | 0.1 | 8 | |
| 2168 | -1210 | -2414 | 20.95 | 4.0 | 18.90 | 4.3 | 1.99 | 3.3 | | | -0.14 | 0.1 | 6 | |
| 2169 | -1209 | -4314 | 19.90 | 5.5 | 17.54 | 7.3 | 2.14 | 4.6 | 0.2 | 45 | -0.81 | 1.1 | 8 | |
| 2170 | -1207 | -868 | *20.56 | 3.6 | *19.54 | 3.3 | 1.05 | 3.3 | | | -0.14 | 0.0 | 5 | |
| 2171 | -1206 | -2135 | 20.03 | 4.3 | 18.44 | 5.1 | 1.45 | 4.0 | 0.4 | 175 | -0.66 | 0.9 | 8 | |
| 2172 | -1205 | 3950 | 20.73 | 3.7 | 18.29 | 5.2 | 2.20 | 3.1 | 0.2 | 126 | -0.22 | -0.2 | 8 | |
| 2173 | -1204 | -4346 | 20.85 | 3.3 | 18.45 | 5.2 | 2.03 | 3.1 | 0.3 | 5 | -0.50 | 0.5 | 6 | |
| 2174 | -1204 | -4019 | 18.50 | 7.4 | 16.16 | 8.9 | 2.29 | 6.4 | 0.3 | 87 | -0.67 | 1.8 | 13 | |
| 2175 | -1203 | -2734 | 20.86 | 5.7 | 19.43 | 4.5 | 1.72 | 3.5 | | | -0.78 | 0.3 | 2 | |
| 2176 | -1203 | 1239 | 20.59 | 4.8 | *17.33 | 9.2 | 2.28 | 3.1 | 0.5 | 36 | -0.27 | 0.1 | 7 | |
| 2177 | -1203 | 3381 | 20.38 | 4.0 | 18.77 | 4.2 | 1.55 | 3.5 | | | -0.35 | 0.7 | 7 | |
| 2178 | -1201 | 42 | 20.38 | 4.4 | 19.32 | 4.1 | 1.05 | 3.7 | | | -0.34 | 0.6 | 7 | |
| 2179 | -1198 | -2372 | 20.99 | 3.4 | 19.43 | 3.7 | 1.42 | 3.0 | | | -0.05 | 0.2 | 6 | |
| 2180 | -1195 | -3651 | 19.41 | 8.1 | *17.06 | 8.8 | 2.34 | 6.3 | 0.5 | 145 | -0.91 | 1.6 | 8 | |
| 2181 | -1195 | 3245 | 17.45 | 9.4 | 15.79 | 9.5 | 1.66 | 8.9 | 0.7 | 6 | -0.76 | 2.6 | 13 | |
| 2182 | -1195 | 3772 | 18.48 | 8.3 | 16.43 | 9.4 | 2.00 | 7.8 | 0.2 | 9 | -0.89 | 3.1 | 11 | |
| 2183 | -1194 | -149 | *20.10 | 6.0 | *18.56 | 5.3 | 1.63 | 5.0 | 0.1 | 172 | -0.71 | 0.8 | 7 | |
| 2184 | -1194 | 2495 | 20.82 | 4.3 | 19.13 | 4.8 | 1.48 | 3.1 | | | -0.46 | 0.5 | 5 | |
| 2185 | -1193 | -1084 | 17.69 | 10.8 | 15.82 | 11.0 | 1.87 | 9.6 | 0.5 | 114 | -0.78 | 1.9 | 14 | 150 |
| 2186 | -1192 | -4366 | 20.73 | 3.9 | 18.92 | 4.8 | 1.56 | 3.4 | | | -0.33 | 0.2 | 7 | |
| 2187 | -1192 | 3171 | 20.75 | 4.1 | *18.81 | 3.7 | 2.03 | 3.1 | | | 0.16 | -0.1 | 7 | |
| 2188 | -1191 | -4052 | *19.20 | | | | | | | | | | | |
| 2189 | -1191 | -3401 | 20.74 | 4.2 | 19.28 | 4.4 | 1.36 | 3.7 | | | -0.67 | 0.8 | 5 | |
| 2190 | -1191 | 247 | 20.45 | 5.4 | 18.86 | 5.0 | 1.69 | 4.1 | 0.3 | 154 | -0.93 | 0.9 | 5 | |
| 2191 | -1190 | 3091 | 20.14 | 4.7 | 17.53 | 6.2 | 2.51 | 4.2 | 0.4 | 109 | -0.44 | 1.0 | 7 | |
| 2192 | -1189 | 165 | 20.67 | 4.3 | 19.40 | 4.1 | 1.19 | 3.3 | | | -0.30 | 0.3 | 7 | |
| 2193 | -1189 | 987 | *20.62 | 3.7 | *18.92 | 4.3 | 1.64 | 3.5 | | | -0.43 | 0.3 | 7 | |
| 2194 | -1185 | 1985 | 18.00 | 13.0 | 16.75 | 10.7 | | | 0.1 | 34 | -1.02 | 2.7 | 8 | 151 |
| 2195 | -1184 | 3860 | 19.65 | 6.3 | 17.86 | 5.9 | 1.83 | 5.1 | 0.1 | 53 | -0.75 | 1.6 | 8 | |
| 2196 | -1182 | -3059 | 19.72 | 6.2 | *17.11 | 7.7 | 2.49 | 5.0 | 0.2 | 92 | -0.59 | 0.9 | 9 | |
| 2197 | -1182 | 26 | 20.68 | 3.7 | 18.98 | 4.1 | 1.57 | 3.1 | | | -0.29 | 0.4 | 7 | |
| 2198 | -1182 | 3173 | 20.07 | 4.7 | *18.13 | 5.2 | 1.87 | 4.1 | 0.2 | 38 | -0.60 | 0.8 | 8 | |
| 2199 | -1181 | -2573 | 20.21 | 4.6 | 18.50 | 5.5 | 1.53 | 4.2 | 0.3 | 90 | -0.75 | 1.1 | 7 | |

NGC4919

est. mag.

| | | | | | | | | | | | | | |
|------|-------|-------|--------|------|--------|------|-------|------|-----|-------|-------|------|------------|
| 2200 | -1181 | 4219 | 18.85 | 7.0 | 17.06 | 7.0 | 1.81 | 6.4 | 0.6 | 116 | -0.85 | 2.2 | 11 |
| 2201 | -1172 | -203 | 16.86 | 16.6 | | 16.7 | #1.85 | 14.0 | 0.1 | 100 | -0.75 | 1.6 | 12 152 129 |
| 2202 | -1172 | 1669 | 19.06 | 8.3 | 17.41 | 7.9 | 1.67 | 7.0 | 0.3 | 136 | -0.93 | 1.8 | 10 153 |
| 2203 | -1172 | 1797 | 19.99 | 5.6 | 18.48 | 5.4 | 1.51 | 4.4 | 0.2 | 46 | -0.90 | 1.4 | 7 154 |
| 2204 | -1172 | 3487 | 20.36 | 4.6 | 18.42 | 5.3 | 1.82 | 4.1 | 0.5 | 32 | -0.71 | 0.7 | 7 |
| 2205 | -1171 | 405 | 18.40 | 9.4 | *16.71 | 8.8 | 1.72 | 7.8 | 0.1 | 68 | -0.79 | 1.8 | 13 155 130 |
| 2206 | -1169 | 4179 | 20.39 | 4.0 | 17.91 | 5.3 | 2.31 | 3.8 | 0.1 | 159 | -0.56 | 0.8 | 7 |
| 2207 | -1168 | 3459 | 20.92 | 5.1 | | | | | | | -0.98 | 0.8 | 3 |
| 2208 | -1167 | 3971 | 19.56 | 5.6 | 17.03 | 7.4 | 2.42 | 5.3 | 0.5 | 143 | -0.83 | 1.5 | 9 |
| 2209 | -1165 | 3099 | 20.43 | 4.2 | 18.62 | 4.4 | 1.77 | 3.8 | | | -0.42 | 0.5 | 7 |
| 2210 | -1164 | 2072 | 20.70 | 4.6 | 19.00 | 5.1 | 1.56 | 3.8 | 0.1 | 170 | -0.50 | 0.6 | 5 |
| 2211 | -1162 | 4144 | 19.99 | 5.2 | 17.62 | 6.6 | 2.23 | 4.7 | 0.3 | 150 | -0.53 | 0.4 | 9 |
| 2212 | -1161 | 909 | *19.51 | 6.6 | *17.69 | 6.2 | 1.84 | 5.7 | 0.2 | 153 | -1.02 | 1.3 | 5 157 |
| 2213 | -1160 | 1292 | *20.97 | 3.5 | *18.84 | 3.7 | 2.11 | 2.9 | | | 0.30 | -0.2 | 3 |
| 2214 | -1160 | 1298 | *20.09 | 5.3 | *17.51 | 6.7 | 2.44 | 4.4 | 0.3 | 106 | -0.75 | 0.5 | 3 158 |
| 2215 | -1159 | 728 | 19.88 | 5.6 | *18.08 | 5.9 | 1.79 | 4.7 | 0.2 | 163 | -0.73 | 1.1 | 8 |
| 2216 | -1158 | -3326 | 20.42 | 4.8 | 18.38 | 5.6 | 1.91 | 4.2 | 0.2 | 108 | -0.74 | 0.9 | 6 |
| 2217 | -1157 | -2949 | 19.91 | 5.7 | 17.95 | 6.3 | 1.86 | 5.0 | 0.3 | 12 | -0.94 | 1.6 | 7 |
| 2218 | -1156 | -3256 | 19.78 | 5.9 | 17.50 | 6.5 | 2.29 | 5.2 | 0.5 | 50 | -0.77 | 1.1 | 8 |
| 2219 | -1155 | -1317 | 16.73 | 12.6 | | 13.9 | *1.93 | 11.5 | 0.6 | 133 | -0.80 | 2.2 | 13 156 |
| 2220 | -1155 | 1520 | *20.36 | 5.6 | 19.69 | 4.0 | | | | | -0.53 | 0.4 | 6 |
| 2221 | -1154 | 3059 | 20.16 | 5.0 | 17.82 | 5.5 | 2.32 | 3.8 | 0.2 | 125 | -0.30 | 0.5 | 8 |
| 2222 | -1151 | 916 | *20.57 | 4.1 | *18.69 | 4.5 | 1.80 | 3.5 | | | -0.71 | 0.2 | 4 159 |
| 2223 | -1148 | -3654 | 20.69 | 4.0 | *19.03 | 4.9 | 1.39 | 3.3 | | | -0.04 | 0.1 | 7 164 |
| 2224 | -1146 | 1928 | 19.98 | 6.2 | 18.46 | 5.8 | 1.54 | 4.9 | 0.6 | 165 | -0.79 | 1.1 | 7 164 |
| 2225 | -1145 | -3632 | *20.37 | 5.0 | *17.96 | 6.1 | 2.29 | 4.1 | 0.3 | 63 | -0.64 | 0.5 | 7 |
| 2226 | -1144 | -58 | *19.62 | 7.6 | 17.82 | 7.9 | 1.78 | 6.1 | 0.2 | 149 | -0.99 | 1.6 | 7 |
| 2227 | -1142 | 244 | 20.65 | 4.6 | 18.91 | 5.2 | 1.55 | 3.8 | 0.6 | 86 | -0.59 | 0.5 | 5 |
| 2228 | -1142 | 3503 | 20.48 | 4.1 | 18.17 | 4.6 | 2.26 | 3.5 | | | -0.58 | 0.5 | 7 |
| 2229 | -1141 | 1775 | 19.76 | 5.6 | 17.48 | 5.9 | 2.28 | 4.7 | 0.3 | 111 | -0.62 | 0.7 | 9 161 |
| 2230 | -1141 | 3427 | 20.64 | 4.1 | 18.91 | 4.1 | 1.72 | 3.5 | | | -0.25 | 0.6 | 6 |
| 2231 | -1140 | -3640 | *20.56 | 5.1 | *18.62 | 5.1 | 1.92 | 3.7 | 0.4 | 176 | -0.68 | 0.6 | 6 |
| 2232 | -1140 | -822 | 19.13 | 7.8 | *17.50 | 6.6 | 1.73 | 6.6 | 0.0 | 193 | -0.87 | 1.5 | 10 162 |
| 2233 | -1140 | 1324 | 19.11 | 7.6 | 17.09 | 8.5 | 1.95 | 6.7 | 0.3 | 138 | -0.92 | 2.3 | 9 160 |
| 2234 | -1136 | -2755 | 20.90 | 4.7 | *19.34 | 4.4 | 1.61 | 3.8 | | | -0.44 | 0.5 | 4 |
| 2235 | -1134 | -2604 | 17.74 | 14.7 | 15.94 | 14.7 | 1.79 | 12.5 | 0.0 | 37 | -1.03 | 3.0 | 7 |
| 2236 | -1135 | 1297 | 20.94 | 4.3 | 19.67 | 4.3 | 1.20 | 3.7 | | | -0.71 | 0.6 | 4 |
| 2237 | -1134 | -603 | *16.26 | 20.1 | * | 20.7 | *1.93 | 17.8 | 0.1 | 129 | -0.81 | 1.9 | 12 163 |
| 2238 | -1131 | -3696 | 20.37 | 4.8 | 17.78 | 6.1 | 2.48 | 4.1 | 0.1 | 108 | -0.27 | 0.4 | 7 |
| 2239 | -1131 | 122 | 20.53 | 4.7 | 19.14 | 4.1 | 1.53 | 3.7 | | | -0.58 | 0.7 | 6 |
| 2240 | -1130 | 3494 | 20.07 | 5.2 | 18.22 | 5.7 | 1.77 | 4.7 | 0.3 | 29 | -0.74 | 0.9 | 8 |
| 2241 | -1129 | 1102 | 20.04 | 6.6 | 18.67 | 6.1 | 1.36 | 4.8 | 0.4 | 132 | -1.10 | 1.8 | 5 |
| 2242 | -1127 | -2811 | 20.78 | 4.8 | 19.23 | 4.8 | 1.38 | 3.3 | | | -0.44 | 0.1 | 6 |
| 2243 | -1125 | 1529 | 20.15 | 5.6 | 18.81 | 4.6 | 1.45 | 4.2 | | | -0.59 | 1.3 | 6 |
| 2244 | -1123 | -3803 | 20.38 | 4.5 | 18.48 | 5.2 | 1.79 | 4.1 | 0.3 | 141 | -0.65 | 0.3 | 8 |
| 2245 | -1123 | 2625 | 20.28 | 6.2 | 19.27 | 5.2 | | 0.4 | 20 | -0.94 | 0.8 | 5 | |
| 2246 | -1121 | -1511 | 19.82 | 6.4 | 18.33 | 6.0 | 1.56 | 5.4 | 0.2 | 111 | -0.94 | 1.4 | 7 202 |
| 2247 | -1119 | -4246 | 20.50 | 4.3 | 18.47 | 5.2 | 1.87 | 3.4 | 0.4 | 126 | -0.20 | 0.0 | 8 |
| 2248 | -1119 | -1048 | 19.94 | 6.4 | *18.53 | 5.8 | 1.47 | 5.2 | 0.4 | 166 | -1.01 | 1.6 | 6 |
| 2249 | -1118 | -2962 | 20.59 | 3.9 | 18.17 | 5.4 | 2.20 | 3.5 | 0.0 | 153 | -0.39 | 0.0 | 8 |
| 2250 | -1116 | -2082 | 20.13 | 4.5 | 18.45 | 5.4 | 1.50 | 4.1 | 0.5 | 127 | -0.49 | 1.1 | 7 |
| 2251 | -1115 | 226 | 17.35 | 13.0 | | 11.0 | *1.79 | 10.2 | 0.1 | 167 | -0.68 | 1.6 | 16 166 128 |
| 2252 | -1114 | -548 | *16.10 | 22.9 | * | 24.4 | *1.85 | 20.6 | 0.3 | 56 | -0.80 | 2.0 | 12 167 |
| 2253 | -1113 | -303 | *20.72 | 4.0 | *18.21 | 6.4 | 2.03 | 3.6 | 0.1 | 0 | -0.68 | 0.4 | 5 |
| 2254 | -1113 | 3941 | 18.06 | 10.3 | 16.88 | 9.9 | 1.18 | 8.9 | 0.5 | 56 | -0.87 | 4.5 | 8 |

double

| | | | | | | | | | | | | | | | |
|-------|-------|-------|--------|------|--------|------|-------|------|-------|------|-------|-----|----|-----|-----|
| 2255 | -1112 | 3421 | 20.64 | 3.4 | 18.57 | 4.6 | 1.85 | 3.3 | -0.62 | 0.5 | 7 | | | | |
| 2256 | -1111 | 3486 | 20.86 | 4.2 | 18.83 | 4.5 | 1.98 | 3.1 | 0.31 | -0.1 | 6 | | | | |
| 2257 | -1110 | 970 | 19.90 | 5.8 | 18.45 | 6.1 | 1.37 | 4.8 | 0.3 | 75 | 1.2 | 8 | | | |
| 2258 | -1110 | 1549 | 20.54 | 4.3 | 19.10 | 4.1 | 1.41 | 3.4 | -0.57 | 0.8 | 6 | 6 | | | |
| 2259 | -1109 | 1401 | 16.34 | 18.7 | | 18.0 | *1.75 | 16.7 | 0.1 | 149 | -0.82 | 1.6 | 12 | 171 | |
| 2260 | -1108 | 1849 | *19.23 | 6.1 | *17.44 | 5.7 | 1.81 | 5.5 | 0.3 | 20 | -0.88 | 0.8 | 4 | 169 | |
| 2261 | -1108 | 2972 | 20.12 | 4.7 | 18.79 | 4.8 | 1.27 | 4.2 | -0.62 | 1.1 | 7 | | | | |
| 2262 | -1107 | -308 | *20.88 | 3.5 | *19.55 | 3.4 | 1.34 | 3.2 | -0.32 | 0.1 | 5 | 7 | | | |
| 2263 | -1104 | -445 | 19.61 | 6.7 | *17.57 | 8.2 | 1.82 | 6.0 | 0.3 | 85 | -0.99 | 1.9 | 7 | 168 | |
| 2264 | -1095 | -1283 | *20.76 | 4.0 | 18.39 | 5.6 | 2.14 | 3.5 | 0.3 | 65 | -0.51 | 0.4 | 6 | | |
| 2265 | -1093 | -704 | 20.23 | 5.1 | *18.38 | 5.3 | 1.78 | 4.2 | 0.1 | 124 | -0.51 | 0.7 | 7 | | |
| 2266 | -1093 | 3960 | 20.13 | 5.1 | 19.13 | 4.1 | 1.13 | 3.9 | -0.78 | 1.2 | 7 | | | | |
| 2267 | -1091 | 100 | 19.60 | 7.3 | 18.01 | 6.8 | 1.64 | 5.9 | 0.3 | 112 | -0.92 | 1.1 | 8 | | |
| 2268 | -1090 | -131 | 19.73 | 5.6 | 17.99 | 6.5 | 1.61 | 5.0 | 0.3 | 31 | -0.83 | 1.4 | 8 | | |
| 2269 | -1090 | 374 | 20.35 | 5.4 | 18.57 | 5.8 | 1.69 | 4.4 | 0.3 | 79 | -0.78 | 0.8 | 6 | | |
| 2270 | -1087 | 545 | 18.88 | 6.3 | 17.15 | 6.4 | 1.73 | 5.5 | 0.2 | 142 | -0.68 | 1.5 | 12 | 170 | |
| 2271 | -1086 | -4179 | 18.38 | 8.9 | 16.59 | 9.5 | 1.76 | 7.1 | 0.2 | 106 | -0.74 | 2.1 | 13 | | |
| 2272 | -1086 | -3826 | 20.98 | 4.1 | 18.65 | 4.5 | 2.24 | 3.1 | -0.53 | 0.3 | 5 | | | | |
| 2273 | -1085 | 45 | 19.90 | 6.9 | 18.37 | 5.6 | 1.69 | 5.1 | 0.2 | 115 | -0.99 | 1.0 | 7 | | |
| 2274 | -1083 | 1338 | *20.64 | 5.2 | *19.76 | 3.7 | 1.21 | 3.4 | -0.52 | 0.5 | 5 | | | | |
| 2275 | -1081 | 3473 | *19.62 | 6.6 | *17.27 | 7.1 | 2.34 | 5.9 | 0.1 | 80 | -0.85 | 1.0 | 9 | | |
| 2276 | -1080 | -593 | 20.39 | 4.8 | 17.66 | 6.6 | 2.55 | 4.2 | 0.2 | 129 | -0.55 | 0.9 | 6 | 175 | |
| 2277 | -1080 | -254 | 20.92 | 5.0 | 19.38 | 4.7 | 1.61 | 3.9 | -0.78 | 0.4 | 3 | | | | |
| 2278 | -1076 | -2062 | 17.21 | 14.8 | 15.40 | 15.1 | 1.80 | 12.8 | 0.2 | 67 | -0.84 | 2.0 | 11 | 173 | |
| 2279 | -1075 | -3811 | 20.24 | 4.6 | 18.40 | 4.7 | 1.82 | 3.9 | -0.75 | 0.9 | 7 | | | | |
| 2280 | -1075 | -582 | 20.50 | 5.8 | 19.15 | 5.1 | 1.49 | 4.7 | 0.2 | 85 | -1.08 | 1.8 | 3 | | |
| 2281 | -1073 | 1200 | 20.98 | 4.1 | 18.07 | 6.2 | 2.57 | 3.7 | 0.3 | 41 | -0.70 | 0.8 | 4 | | |
| 2282 | -1069 | -4657 | 20.94 | 4.1 | 18.81 | 4.0 | 2.19 | 3.0 | -0.34 | 0.0 | 6 | | | | |
| 2283 | -1069 | -2696 | 20.58 | 4.1 | 18.60 | 4.6 | 1.79 | 3.4 | -0.58 | 0.5 | 7 | | | | |
| 2284? | -1068 | -1496 | 19.79 | 4.0 | 17.75 | 5.4 | 1.86 | 3.5 | 0.3 | 135 | -0.16 | 0.4 | 10 | | |
| 2285 | -1068 | -942 | 19.25 | 7.9 | *17.36 | 8.2 | 1.85 | 6.8 | 0.3 | 25 | -0.95 | 2.4 | 8 | 174 | |
| 2286 | -1068 | 1826 | 19.86 | 6.4 | 17.45 | 6.5 | 2.50 | 4.9 | 0.3 | 35 | -0.84 | 1.3 | 7 | 177 | |
| 2287 | -1065 | 42 | 20.03 | 5.6 | 18.63 | 5.1 | 1.45 | 4.4 | 0.3 | 68 | -0.80 | 1.1 | 7 | | |
| 2288 | -1064 | 2 | 20.36 | 3.9 | 18.52 | 4.1 | 1.78 | 3.5 | -0.47 | 0.5 | 8 | | | | |
| 2289 | -1064 | 329 | *18.43 | 9.2 | 16.82 | 9.3 | 1.60 | 7.7 | 0.1 | 129 | -0.77 | 1.4 | 14 | 176 | 127 |
| 2290? | -1061 | -4131 | 20.09 | 4.1 | 18.22 | 5.6 | 1.69 | 3.7 | 0.2 | 75 | -0.35 | 0.4 | 9 | | |
| 2291 | -1058 | -4464 | 20.62 | 4.9 | *17.92 | 6.8 | 2.41 | 4.4 | 0.4 | 49 | -0.73 | 0.3 | 6 | | |
| 2292 | -1056 | -3458 | *19.31 | 5.1 | *17.61 | 5.5 | 1.65 | 4.6 | 0.1 | 48 | -0.59 | 1.1 | 11 | | |
| 2293 | -1056 | 816 | 19.43 | 6.5 | 17.71 | 6.5 | 1.71 | 5.3 | 0.1 | 6 | -0.81 | 1.6 | 9 | | |
| 2294 | -1056 | 1801 | *20.38 | 5.3 | *18.83 | 5.3 | 1.53 | 4.5 | 0.1 | 82 | -0.90 | 1.0 | 6 | | |
| 2295 | -1055 | -284 | *18.37 | 9.6 | *16.45 | 10.4 | 1.89 | 8.7 | 0.2 | 151 | -0.89 | 2.5 | 11 | 178 | 126 |
| 2296 | -1054 | 4244 | 19.66 | 6.4 | 18.05 | 6.5 | 1.59 | 5.8 | 0.4 | 106 | -0.88 | 1.5 | 8 | | |
| 2297 | -1052 | 247 | *20.34 | 5.2 | *18.66 | 5.3 | 1.58 | 4.0 | 0.1 | 179 | -0.84 | 1.2 | 6 | | |
| 2298? | -1051 | 3774 | 20.18 | 5.0 | 18.99 | 3.7 | | | | | -0.45 | 0.4 | 8 | | |
| 2299 | -1050 | 865 | 20.42 | 5.4 | 18.84 | 5.0 | 1.67 | 4.1 | -0.95 | 1.0 | 5 | | | | |
| 2300 | -1049 | -3508 | 20.52 | 4.5 | 18.95 | 4.4 | 1.55 | 3.5 | -0.19 | 0.7 | 6 | | | | |
| 2301 | -1048 | -3646 | 20.75 | 3.8 | 18.18 | 5.4 | 2.29 | 2.8 | 0.4 | 97 | -0.48 | 0.4 | 6 | | |
| 2302 | -1046 | 1806 | *19.42 | 6.7 | *17.78 | 6.7 | 1.62 | 5.7 | 0.4 | 92 | -0.82 | 1.4 | 9 | | |
| 2303 | -1045 | 37 | 20.24 | 6.0 | 19.22 | 4.7 | | | | | -0.99 | 0.9 | 5 | | |
| 2304 | -1043 | -3654 | 20.70 | 4.1 | 18.79 | 4.6 | 1.78 | 3.4 | -0.46 | 0.1 | 7 | | | | |
| 2305? | -1042 | 3623 | 20.52 | 4.0 | 19.26 | 3.4 | | | | | -0.31 | 0.1 | 8 | | |
| 2306 | -1040 | -3740 | 19.83 | 5.4 | 17.29 | 6.8 | 2.44 | 4.4 | 0.2 | 156 | -0.64 | 0.8 | 9 | | |
| 2307 | -1039 | 161 | 20.73 | 4.5 | 19.33 | 4.4 | 1.35 | 3.3 | -0.53 | 0.7 | 5 | | | | |
| 2308 | -1039 | 1095 | *20.57 | 5.8 | 18.76 | 5.8 | 1.89 | 4.0 | 0.3 | 7 | | | | | |
| 2309 | -1037 | -2229 | 20.76 | 5.1 | 19.21 | 4.5 | 1.63 | 3.5 | -0.62 | 0.7 | 4 | | | | |

| | | | | | | | | | | | | | |
|-------|-------|-------|--------|------|--------|------|-------|------|-------|-----|-------|------|----|
| 2310? | -1032 | 4291 | 20.93 | 3.4 | 18.61 | 4.9 | 2.01 | 2.8 | -0.30 | 0.3 | 6 | | |
| 2311 | -1031 | 202 | 20.14 | 5.3 | 18.68 | 5.0 | 1.46 | 4.0 | C.1 | 30 | 0.6 | 8 | |
| 2312 | -1030 | 3901 | 20.67 | 4.4 | 18.67 | 4.5 | 2.00 | 3.9 | -0.78 | 0.8 | 5 | | |
| 2313 | -1025 | -1546 | 20.64 | 4.6 | 18.45 | 6.9 | 1.66 | 4.0 | 0.4 | 74 | -0.95 | 1.2 | 4 |
| 2314 | -1024 | 2668 | 20.48 | 3.9 | 18.56 | 4.9 | 1.75 | 3.5 | -0.24 | 0.2 | 8 | | |
| 2315 | -1023 | 2903 | 20.89 | 4.1 | 18.89 | 4.2 | 1.96 | 3.2 | -0.30 | 0.1 | 6 | | |
| 2316 | -1022 | -703 | 19.40 | 7.3 | 17.88 | 7.1 | 1.51 | 6.0 | 0.3 | 131 | -0.81 | 1.5 | 9 |
| 2317? | -1020 | 2251 | 20.14 | 4.4 | 18.04 | 5.2 | 1.95 | 3.4 | 0.1 | 139 | -0.36 | 0.6 | 8 |
| 2318 | -1020 | 3608 | *19.64 | 5.7 | *17.39 | 7.3 | 2.17 | 5.4 | 0.2 | 10 | -0.74 | 1.7 | 8 |
| 2319 | -1020 | 4034 | 20.66 | 4.1 | 18.66 | 4.4 | 1.89 | 3.4 | -0.18 | 0.2 | 7 | | |
| 2320 | -1019 | 472 | 20.59 | 5.2 | 19.63 | 3.9 | -0.64 | 0.5 | 5 | | | | |
| 2321 | -1019 | 1159 | 20.09 | 4.9 | 18.79 | 4.3 | 1.40 | 4.3 | -0.87 | 1.4 | 7 | | |
| 2322? | -1018 | 684 | 19.51 | 6.6 | 17.53 | 6.4 | 2.00 | 5.3 | 0.1 | 85 | -0.68 | 1.9 | 8 |
| 2323? | -1017 | 96 | *20.17 | 5.0 | *18.80 | 4.7 | 1.36 | 3.9 | -0.55 | 0.4 | 7 | | |
| 2324 | -1015 | -3448 | 20.80 | 3.8 | 18.80 | 4.7 | 1.74 | 3.3 | -0.27 | 0.5 | 6 | | |
| 2325 | -1009 | -1621 | 18.77 | 7.4 | 16.88 | 8.1 | 1.83 | 6.0 | 0.2 | 126 | -0.67 | 1.1 | 13 |
| 2326 | -1009 | -1512 | 20.99 | 3.9 | 18.54 | 5.1 | 2.23 | 3.1 | 0.4 | 150 | -0.25 | 0.1 | 6 |
| 2327 | -1005 | -3401 | *17.48 | 13.5 | 15.41 | 14.6 | 2.04 | 12.5 | 0.4 | 0 | -0.99 | 3.0 | 8 |
| 2328 | -1004 | -2620 | *20.13 | 5.7 | *18.05 | 6.5 | 1.97 | 5.2 | 0.3 | 135 | -0.92 | 0.7 | 4 |
| 2329 | -1002 | 2945 | *19.50 | 6.4 | *17.82 | 6.5 | 1.76 | 5.8 | 0.3 | 69 | -0.84 | 1.6 | 8 |
| 2330 | -1001 | -3285 | 20.76 | 4.4 | 19.26 | 4.4 | 1.40 | 3.5 | -0.09 | 0.1 | 6 | | |
| 2331 | -1001 | 1860 | 20.56 | 4.3 | 19.45 | 4.1 | 1.14 | 3.9 | -0.80 | 0.7 | 6 | | |
| 2332? | -1000 | 3445 | 20.23 | 5.0 | 18.87 | 3.8 | -0.37 | 0.3 | 8 | | | | |
| 2333 | -998 | -233 | 19.46 | 6.7 | *18.34 | 6.2 | 1.19 | 5.8 | 0.5 | 138 | -0.90 | 2.0 | 8 |
| 2334 | -997 | 2957 | *18.67 | 9.8 | *17.10 | 8.8 | 1.63 | 8.4 | 0.4 | 51 | -0.92 | 2.7 | 10 |
| 2335 | -991 | -585 | *18.93 | 10.5 | 17.26 | 10.4 | 1.65 | 8.8 | 0.3 | 158 | -1.10 | 1.6 | 4 |
| 2336 | -990 | -4067 | *19.93 | 4.7 | 18.25 | 5.4 | 1.55 | 3.9 | 0.2 | 84 | -0.55 | 0.8 | 9 |
| 2337 | -990 | 4076 | 19.86 | 6.6 | *17.49 | 7.1 | 2.36 | 5.5 | 0.3 | 72 | -0.89 | 1.7 | 6 |
| 2338 | -988 | -2885 | 20.38 | 4.4 | 18.16 | 5.4 | 2.05 | 3.8 | 0.2 | 107 | -0.85 | 1.3 | 6 |
| 2339 | -987 | -4701 | 20.78 | 3.9 | 17.68 | 7.0 | 2.68 | 3.4 | 0.2 | 57 | -0.32 | 0.3 | 6 |
| 2340 | -986 | -632 | *19.14 | 7.8 | *17.34 | 7.4 | 1.81 | 7.2 | 0.0 | 152 | -1.05 | 2.3 | 7 |
| 2341 | -986 | 226 | 20.95 | 4.7 | 18.67 | 4.7 | 1.68 | 4.1 | -0.96 | 0.3 | 3 | | |
| 2342 | -983 | -928 | 20.35 | 4.7 | 18.61 | 4.4 | 1.69 | 3.5 | -0.63 | 0.8 | 7 | | |
| 2343? | -982 | 3776 | 20.53 | 4.2 | 18.29 | 4.9 | 2.12 | 3.4 | -0.37 | 0.4 | 8 | | |
| 2345 | -981 | -2819 | 18.12 | 12.0 | * | 12.7 | *2.50 | 9.9 | 0.2 | 128 | -0.80 | 1.9 | 12 |
| 2346 | -981 | -1742 | 20.83 | 3.9 | 18.19 | 5.5 | 2.44 | 3.1 | 0.1 | 95 | -0.05 | 0.3 | 6 |
| 2347 | -981 | -254 | 15.85 | 18.1 | * | 20.4 | *1.91 | 16.3 | 0.6 | 170 | -0.81 | 2.3 | 13 |
| 2348 | -981 | 370 | *19.97 | 7.0 | *19.38 | 4.3 | 1.21 | 4.2 | 0.3 | 79 | -1.01 | 1.3 | 4 |
| 2349 | -981 | 571 | 20.33 | 4.9 | 19.12 | 4.7 | 1.21 | 4.2 | 0.3 | 79 | -0.80 | 1.1 | 6 |
| 2350 | -979 | -2784 | *19.62 | 6.5 | *17.01 | 8.2 | 2.48 | 5.5 | 0.3 | 79 | -0.78 | 1.1 | 9 |
| 2351 | -975 | -3904 | 20.13 | 5.8 | 19.17 | 4.9 | -0.91 | 1.3 | 6 | | | | |
| 2352 | -975 | -886 | *20.22 | 4.5 | 18.40 | 4.4 | 1.80 | 3.8 | -0.25 | 0.5 | 8 | | |
| 2353 | -974 | 204 | 19.11 | 8.9 | *17.62 | 7.6 | 1.60 | 6.4 | 0.1 | 65 | -0.91 | 1.8 | 9 |
| 2354 | -973 | -3691 | 20.03 | 5.0 | 18.04 | 6.4 | 1.78 | 4.3 | 0.3 | 28 | -0.81 | 1.0 | 8 |
| 2355 | -971 | -1146 | 14.56 | 20.5 | 14.71 | 21.9 | 1.81 | 18.8 | 0.4 | 3 | -1.02 | 1.7 | 8 |
| 2356 | -969 | 1522 | *19.11 | 5.9 | *17.12 | 6.8 | 1.92 | 5.1 | 0.0 | 0 | -0.33 | 0.2 | 5 |
| 2357 | -969 | 1540 | 20.72 | 4.6 | 19.13 | 4.4 | 1.65 | 3.8 | -0.71 | 0.5 | 5 | | |
| 2358 | -969 | 3301 | 20.33 | 4.2 | 18.79 | 4.9 | 1.38 | 3.7 | -0.53 | 0.5 | 8 | | |
| 2359 | -968 | 603 | *20.66 | 4.1 | 18.50 | 5.2 | 1.95 | 3.3 | 0.3 | 49 | 0.36 | -0.1 | 5 |
| 2360 | -967 | 2952 | 20.35 | 4.5 | 18.02 | 5.2 | 2.21 | 3.7 | 0.1 | 148 | -0.50 | 0.3 | 8 |
| 2361 | -966 | 1406 | 18.80 | 7.8 | 16.88 | 7.9 | 1.94 | 6.4 | 0.3 | 83 | -0.75 | 1.5 | 12 |
| 2362 | -966 | 4521 | 20.07 | 4.8 | 17.88 | 5.4 | 2.14 | 4.4 | 0.3 | 122 | -0.67 | 0.8 | 8 |
| 2363 | -962 | -2301 | 19.49 | 5.0 | 17.71 | 6.1 | 1.65 | 4.6 | 0.1 | 115 | -0.53 | 0.7 | 11 |
| 2364 | -961 | -751 | 19.29 | 5.9 | 17.47 | 7.1 | 1.72 | 4.9 | 0.3 | 145 | -0.41 | 0.8 | 11 |

double

| | | | | | | | | | | | | | |
|-------|------|-------|--------|------|--------|------|-------|------|-----|-----|-------|------|----|
| 2365 | -959 | -4093 | 19 77 | 4.6 | 18.04 | 5.4 | 1.64 | 4.3 | 0.4 | 90 | -0.58 | 1.1 | 9 |
| 2366 | -959 | 516 | 20 89 | 3.9 | 18.81 | 4.3 | 2.01 | 3.1 | | | -0.40 | 0.2 | 6 |
| 2367? | -958 | 4243 | 20 89 | 3.5 | 18.71 | 4.1 | 2.08 | 3.1 | | | 0.22 | -0.4 | 8 |
| 2368 | -957 | 2287 | 20 15 | 4.8 | 18.52 | 4.9 | 1.52 | 3.5 | | | 0.36 | 0.3 | 9 |
| 2369 | -955 | -3528 | *20 24 | 3.5 | *17.58 | 5.7 | 2.46 | 3.1 | 0.4 | 108 | -0.12 | 0.0 | 2 |
| 2370 | -953 | -4599 | *18 06 | 8.9 | 15.95 | 10.8 | 2.02 | 8.0 | 0.3 | 81 | -1.01 | 1.8 | 7 |
| 2371 | -949 | -2483 | *19 54 | 7.0 | 18.24 | 6.4 | 1.37 | 5.4 | 0.5 | 57 | -0.81 | 2.3 | 7 |
| 2372 | -941 | -1582 | 19 84 | 6.1 | 18.13 | 6.5 | 1.64 | 5.2 | 0.4 | 127 | -0.85 | 1.4 | 7 |
| 2373 | -939 | -4081 | 19 34 | 5.7 | 17.59 | 6.8 | 1.62 | 5.2 | 0.2 | 81 | -0.80 | 1.6 | 10 |
| 2374 | -939 | -649 | *13 91 | 47.3 | * | 47.0 | *1.67 | 43.9 | 0.1 | 131 | -1.02 | 2.0 | 7 |
| 2375 | -737 | -3487 | 19 55 | 8.2 | *17.46 | 10.3 | 1.89 | 7.2 | 0.2 | 14 | -1.11 | 1.9 | 6 |
| 2376 | -936 | -259 | 18 23 | 12.0 | *16.47 | 11.8 | 1.77 | 10.2 | 0.4 | 129 | -0.92 | 3.4 | 9 |
| 2377 | -935 | 3837 | 20 18 | 5.0 | 18.16 | 5.5 | 2.03 | 4.2 | 0.3 | 36 | -0.62 | 0.4 | 8 |
| 2378 | -933 | -1426 | 19 13 | 6.1 | *17.43 | 6.8 | 1.61 | 5.6 | 0.2 | 74 | -0.88 | 2.5 | 9 |
| 2379? | -933 | -53 | 21 00 | 3.9 | 19.00 | 4.0 | 1.96 | 2.8 | | | 0.90 | -0.3 | 7 |
| 2380 | -930 | -3217 | *20 82 | 3.9 | *18.65 | 4.0 | 2.16 | 3.5 | | | -0.55 | 0.1 | 4 |
| 2381 | -930 | -3056 | 18 94 | 9.7 | 17.14 | 10.2 | 1.72 | 8.3 | 0.4 | 34 | -0.97 | 3.5 | 7 |
| 2382? | -928 | 73 | 20 72 | 4.7 | 18.30 | 6.0 | 2.24 | 3.5 | 0.4 | 45 | -0.27 | 0.1 | 6 |
| 2383 | -926 | 1092 | 20 16 | 5.6 | 18.12 | 5.4 | 2.05 | 4.2 | 0.1 | 109 | -0.59 | 0.7 | 7 |
| 2384 | -925 | 2996 | 19 58 | 6.9 | 17.34 | 7.3 | 2.23 | 5.6 | 0.0 | 14 | -0.93 | 1.5 | 8 |
| 2385 | -922 | -462 | 17 62 | 10.3 | * | 10.4 | *1.82 | 8.4 | 0.2 | 153 | -0.60 | 1.6 | 17 |
| 2386 | -922 | -118 | 20 92 | 3.8 | 19.06 | 4.2 | 1.78 | 3.4 | | | -0.38 | 0.1 | 6 |
| 2387 | -921 | -3616 | 20 95 | 4.9 | 18.96 | 4.8 | 1.96 | 3.3 | | | -0.10 | 0.0 | 5 |
| 2388 | -919 | 97 | *20 23 | 5.6 | *17.64 | 6.9 | 2.52 | 4.8 | 0.3 | 84 | -0.85 | 1.0 | 5 |
| 2389 | -919 | 2593 | 19 04 | 7.1 | 17.13 | 7.4 | 1.90 | 5.8 | 0.2 | 126 | -0.77 | 1.6 | 11 |
| 2390 | -918 | 134 | *14 47 | 47.4 | * | 44.0 | *1.82 | 40.7 | 0.3 | 100 | -0.98 | 3.0 | 8 |
| 2391 | -918 | 2091 | 20 47 | 4.1 | 18.46 | 5.3 | 1.82 | 3.9 | 0.2 | 87 | -0.41 | 0.4 | 7 |
| 2392 | -916 | -2742 | 19 57 | 6.7 | 17.47 | 6.7 | 2.11 | 5.4 | 0.3 | 97 | -0.91 | 1.7 | 8 |
| 2393 | -913 | -673 | *16 51 | 15.8 | * | 16.6 | *1.90 | 14.7 | 0.5 | 52 | -0.86 | 2.1 | 11 |
| 2394? | -912 | -484 | 20 69 | 4.1 | 19.07 | 4.4 | 1.43 | 3.1 | | | 0.07 | 0.3 | 6 |
| 2395 | -910 | -3633 | 20 87 | 4.2 | 19.49 | 3.8 | 1.40 | 3.0 | | | -0.02 | 0.0 | 6 |
| 2396 | -910 | 4646 | *19 92 | 5.5 | *17.04 | 8.3 | 2.63 | 4.9 | 0.4 | 53 | -0.73 | 0.7 | 5 |
| 2397 | -909 | 1267 | 19 95 | 6.9 | | 6.7 | 1.54 | 5.0 | 0.6 | 140 | -0.86 | 1.8 | 8 |
| 2398 | -909 | 2400 | 19 68 | 5.5 | *17.97 | 6.7 | 1.54 | 5.0 | 0.6 | 140 | -0.86 | 1.8 | 8 |
| 2399 | -907 | -9 | *18 78 | 8.2 | *17.26 | 7.0 | | 0.0 | | 0 | -0.88 | 2.0 | 11 |
| 2400 | -907 | 2185 | 20 05 | 4.9 | 18.53 | 5.2 | 1.43 | 4.1 | 0.4 | 119 | -0.46 | 1.3 | 7 |
| 2401 | -905 | 4653 | *18 97 | 7.8 | *16.32 | 10.0 | 2.51 | 7.0 | 0.1 | 153 | -0.95 | 1.2 | 7 |
| 2402 | -902 | 4643 | *20 49 | 4.7 | *18.57 | 5.0 | 1.89 | 4.2 | | | -1.06 | 1.0 | 2 |
| 2403 | -898 | -1400 | 20 43 | 4.4 | 18.56 | 5.4 | 1.65 | 4.1 | 0.5 | 91 | -0.69 | 0.6 | 7 |
| 2404 | -896 | -4031 | 19 42 | 6.2 | 17.38 | 7.2 | 1.96 | 5.4 | 0.5 | 100 | -0.87 | 1.8 | 9 |
| 2405 | -896 | 3547 | 20 80 | 3.9 | 18.24 | 5.4 | 2.36 | 3.1 | 0.2 | 160 | -0.34 | -0.1 | 7 |
| 2406 | -895 | -2109 | 18 65 | 8.5 | 17.28 | 8.6 | 1.31 | 7.1 | 0.3 | 112 | -0.89 | 2.5 | 11 |
| 2407 | -895 | -1195 | 20 75 | 4.2 | *17.88 | 6.4 | 2.54 | 3.4 | 0.2 | 104 | -0.56 | 0.4 | 6 |
| 2408 | -895 | -522 | *18 49 | 12.6 | *16.76 | 12.7 | 1.73 | 10.3 | 0.5 | 166 | -1.09 | 2.5 | 6 |
| 2409 | -892 | -4160 | 19 86 | 5.4 | *17.60 | 6.9 | 2.10 | 4.7 | 0.3 | 115 | -0.55 | 1.1 | 8 |
| 2410 | -892 | -667 | *20 92 | 3.7 | *19.07 | 4.5 | 1.76 | 3.4 | | | -0.50 | 0.4 | 5 |
| 2411 | -891 | -596 | *18 83 | 8.2 | *16.98 | 8.9 | 1.82 | 7.6 | 0.1 | 142 | -0.88 | 2.6 | 10 |
| 2412 | -884 | -1212 | 20 46 | 5.1 | *18.67 | 6.0 | 1.59 | 4.3 | 0.4 | 49 | -0.94 | 1.3 | 5 |
| 2413 | -884 | 1423 | 15 06 | 25.3 | | 24.6 | *1.86 | 22.9 | 0.4 | 21 | -0.87 | 2.1 | 11 |
| 2414 | -883 | -4167 | 20 63 | 4.1 | *18.21 | 5.3 | 2.20 | 3.1 | 0.1 | 137 | -0.47 | 0.3 | 7 |
| 2415 | -882 | 529 | 19 97 | 5.4 | 17.62 | 5.4 | 2.35 | 4.3 | 0.1 | 13 | -0.39 | -0.9 | 8 |
| 2416 | -881 | -3722 | 19 50 | 5.8 | 17.80 | 6.3 | 1.62 | 4.9 | 0.1 | 113 | -0.63 | 1.1 | 10 |
| 2417 | -879 | 260 | *14 91 | 33.8 | * | 30.6 | *1.87 | 28.8 | | | -0.83 | 2.3 | 12 |
| 2418 | -879 | 1237 | *18 60 | | | | | | | | | | |
| 2419 | -879 | 3240 | 20 61 | 5.6 | 19.29 | 5.1 | 1.45 | 4.9 | 0.5 | 90 | -1.30 | 1.9 | 2 |

NGC4911

123

193

192

123

122

195

195

121

121

121

121

121

121

121

121

121

121

121

121

121

121

121

121

121

121

121

121

121

121

121

NGC4908
est. mag.

double

| | | | | | | | | | | | | | | |
|-------|------|-------|--------|------|--------|------|-------|------|-----|-------|-------|-----|-----|-----|
| 2420 | -876 | -1012 | 19.37 | 6.1 | 17.59 | 6.8 | 1.72 | 5.3 | 0.3 | 72 | -0.84 | 1.8 | 9 | 207 |
| 2421 | -873 | -819 | 17.98 | 11.4 | 16.06 | 11.8 | 1.90 | 9.9 | 0.5 | 138 | -0.91 | 2.5 | 11 | 213 |
| 2422 | -873 | -391 | 20.45 | 5.4 | 18.71 | 5.7 | 1.63 | 4.4 | 0.6 | 120 | -1.09 | 1.7 | 4 | |
| 2423 | -873 | 275 | *18.50 | 10.4 | *17.05 | 18.1 | | 0.2 | 135 | -0.89 | 1.0 | 4 | 210 | 120 |
| 2424 | -869 | 3404 | 20.90 | 4.1 | 18.52 | 5.8 | 2.03 | 3.5 | 0.4 | 135 | -0.71 | 0.5 | 5 | |
| 2425 | -868 | 1009 | 20.98 | 4.6 | | | | | | -0.90 | 0.4 | 2 | | |
| 2426 | -868 | 1518 | *19.59 | 6.8 | 17.21 | 7.3 | 2.42 | 5.3 | 0.1 | 148 | -0.61 | 0.7 | 9 | 214 |
| 2427 | -864 | -577 | 20.83 | 3.8 | *18.62 | 5.7 | 1.86 | 3.4 | 0.2 | 137 | 0.19 | 0.2 | 6 | |
| 2428 | -864 | 1078 | 20.48 | 4.8 | 19.06 | 4.0 | 1.57 | 3.7 | | -0.47 | 0.2 | 7 | | |
| 2429 | -862 | 3927 | 20.89 | 3.7 | 18.99 | 4.1 | 1.86 | 2.8 | | 0.63 | -0.2 | 7 | | |
| 2430 | -860 | -273 | 20.61 | 4.1 | *18.84 | 4.1 | 1.84 | 3.5 | | -0.70 | 0.5 | 7 | | |
| 2431 | -858 | -2033 | *15.41 | 30.5 | * | 28.8 | *1.82 | 27.4 | 0.4 | 163 | -0.95 | 2.7 | 9 | 212 |
| 2432 | -858 | 640 | *20.39 | 4.4 | *18.47 | 4.9 | 1.84 | 4.1 | | -0.75 | 1.3 | 6 | | |
| 2433 | -852 | 1610 | *20.40 | 4.7 | *18.26 | 5.8 | 1.99 | 3.9 | 0.2 | 47 | -0.53 | 0.6 | 7 | 216 |
| 2434 | -850 | 1857 | 20.73 | 4.2 | 19.78 | 3.8 | 1.02 | 3.3 | | -0.24 | -0.1 | 7 | | |
| 2435 | -850 | 3910 | 20.92 | 4.2 | 19.85 | 3.6 | | | | -0.51 | 0.4 | 5 | | |
| 2436 | -848 | -2446 | 18.93 | 8.3 | 16.42 | 9.7 | 2.46 | 6.9 | 0.2 | 50 | -0.85 | 1.7 | 11 | |
| 2437 | -846 | -4326 | 20.94 | 3.7 | 19.44 | 3.7 | 1.42 | 3.1 | | -0.16 | -0.2 | 7 | | |
| 2438 | -844 | -1034 | 20.86 | 3.4 | 19.44 | 4.2 | 1.17 | 3.1 | | -0.23 | 0.1 | 7 | | |
| 2439 | -842 | -3597 | 20.81 | 3.7 | 18.73 | 5.4 | 1.57 | 3.4 | 0.5 | 23 | -0.55 | 0.6 | 6 | |
| 2440 | -841 | 433 | *15.17 | 27.7 | * | 25.3 | *1.85 | 24.0 | 0.2 | 101 | -0.78 | 2.4 | 13 | 217 |
| 2441 | -841 | 675 | *14.65 | 34.2 | * | 33.2 | *1.74 | 31.8 | 0.1 | 50 | -1.06 | 2.3 | 7 | 215 |
| 2442 | -840 | 207 | *20.18 | 5.5 | *19.05 | 4.4 | 1.24 | 4.2 | | -0.62 | 0.5 | 8 | | |
| 2443 | -840 | 1021 | 19.95 | 6.4 | 18.28 | 5.8 | 1.73 | 5.1 | 0.1 | 110 | -0.71 | 1.1 | 7 | 218 |
| 2444 | -839 | 1577 | *18.64 | 10.2 | *16.32 | 11.3 | 2.29 | 8.4 | 0.3 | 16 | -0.87 | 2.5 | 10 | 219 |
| 2445 | -835 | -486 | 19.90 | 6.3 | 18.20 | 6.9 | 1.59 | 5.1 | 0.1 | 127 | -0.90 | 1.2 | 7 | |
| 2446 | -834 | 3155 | *20.91 | 4.8 | 18.66 | 5.0 | 2.25 | 3.9 | 0.3 | 91 | -0.73 | 0.7 | 2 | |
| 2447 | -833 | -2798 | 20.52 | 4.2 | 18.43 | 5.5 | 1.84 | 3.8 | 0.5 | 142 | -0.57 | 0.5 | 7 | |
| 2448 | -832 | 110 | *20.43 | 5.2 | *18.00 | 6.9 | 2.12 | 3.8 | 0.5 | 82 | -0.63 | 0.8 | 6 | |
| 2449 | -832 | 464 | *19.80 | 6.3 | *18.41 | 5.4 | | 0.2 | | 8 | -0.86 | 1.3 | 8 | |
| 2450? | -831 | 3108 | 20.92 | 3.3 | 19.22 | 4.1 | 1.50 | 2.7 | | 0.01 | 0.3 | 6 | | |
| 2451 | -830 | -3135 | 20.98 | 4.0 | 19.51 | 3.4 | 1.58 | 3.1 | | -0.29 | 0.4 | 5 | | |
| 2452 | -830 | 405 | *19.95 | 5.6 | *18.37 | 5.9 | 1.50 | 4.8 | 0.5 | 75 | -0.70 | 1.2 | 8 | |
| 2453 | -829 | 1568 | 18.14 | 9.8 | 16.69 | 9.1 | 1.46 | 8.2 | 0.1 | 149 | -0.76 | 1.7 | 15 | 220 |
| 2454 | -827 | 83 | 20.57 | 5.5 | 18.73 | 5.4 | 1.86 | 3.7 | 0.4 | 109 | -0.51 | 0.4 | 5 | |
| 2455? | -826 | 147 | *20.64 | 4.5 | 18.77 | 4.9 | 1.81 | 3.3 | | -0.21 | 0.4 | 6 | | |
| 2456 | -825 | 4427 | 17.79 | 9.8 | 16.06 | 8.6 | 1.77 | 8.5 | 0.1 | 165 | -0.69 | 2.3 | 15 | |
| 2457 | -824 | -174 | *16.56 | 14.8 | * | 14.7 | *1.88 | 13.6 | 0.4 | 50 | -0.75 | 2.0 | 14 | 221 |
| 2458 | -824 | 3945 | *18.21 | 12.5 | *16.80 | 11.3 | 1.46 | 10.5 | 0.2 | 98 | -1.02 | 3.6 | 7 | |
| 2459? | -823 | 1691 | 20.79 | 3.8 | 18.53 | 4.9 | 2.07 | 3.4 | | 1.01 | -0.1 | 7 | | |
| 2460 | -822 | -3719 | 19.97 | 5.0 | 17.68 | 7.2 | 2.03 | 4.2 | 0.3 | 92 | -0.62 | 1.0 | 8 | |
| 2461 | -821 | -3342 | 19.26 | 7.5 | 17.37 | 7.6 | 1.85 | 5.8 | 0.6 | 82 | -0.92 | 2.5 | 8 | |
| 2462 | -821 | -3211 | 20.64 | 4.3 | 18.09 | 5.1 | 2.48 | 3.5 | 0.3 | 3 | -0.34 | 0.1 | 7 | |
| 2463 | -821 | -135 | *20.65 | 4.0 | *19.80 | 3.6 | 0.92 | 3.3 | | -0.60 | 0.7 | 6 | | |
| 2464 | -817 | 748 | 20.65 | 4.1 | 18.04 | 4.9 | 2.55 | 3.5 | | -0.37 | 0.6 | 6 | | 222 |
| 2465 | -815 | -2754 | 20.69 | 4.6 | 19.19 | 4.5 | 1.50 | 3.9 | | -0.50 | 0.2 | 6 | | |
| 2466 | -814 | -1069 | 20.50 | 4.2 | 17.96 | 6.3 | 2.25 | 3.7 | 0.4 | 119 | -0.66 | 0.9 | 6 | 223 |
| 2467 | -813 | -4320 | 19.12 | 7.0 | 17.21 | 7.5 | 1.88 | 6.4 | 0.4 | 73 | -0.88 | 1.9 | 10 | |
| 2468 | -813 | -3986 | 20.35 | 4.3 | 18.35 | 5.5 | 1.78 | 3.8 | 0.1 | 131 | -0.30 | 0.3 | 8 | |
| 2469 | -810 | -1089 | 20.21 | 6.6 | *18.57 | 6.3 | 1.65 | 4.9 | 0.6 | 133 | -1.05 | 1.3 | 4 | |
| 2470 | -809 | 85 | 20.04 | 6.3 | 18.34 | 6.1 | 1.69 | 4.6 | 0.5 | 79 | -0.72 | 0.8 | 7 | |
| 2471 | -807 | 1758 | 20.99 | 4.4 | 18.90 | 4.8 | 2.04 | 3.1 | | 0.02 | 0.0 | 5 | | |
| 2472 | -804 | -4564 | 20.88 | 4.1 | 19.27 | 3.9 | 1.65 | 3.8 | | -0.82 | 0.6 | 5 | | |
| 2473 | -804 | -4384 | 19.21 | 6.6 | 17.01 | 8.1 | 2.11 | 5.9 | 0.4 | 90 | -0.80 | 1.6 | 10 | |
| 2474? | -804 | -3232 | 20.35 | 3.9 | 18.16 | 4.7 | 2.09 | 3.7 | | -0.43 | 0.5 | 8 | | |

IC4045

NGC4907

119

| | | | | | | | | | | | | | |
|-------|------|-------|--------|------|--------|------|-------|------|-----|-----|-------|------|------------|
| 2475 | -802 | 1235 | 20.93 | 4.1 | 18.38 | 5.5 | 2.35 | 3.5 | 0.2 | 15 | -0.65 | 0.3 | 5 |
| 2476 | -801 | -192 | *20.70 | 4.6 | *19.68 | 4.1 | 1.11 | 4.0 | | | -0.85 | 0.7 | 5 |
| 2477 | -799 | -842 | 20.54 | 5.6 | 18.96 | 5.4 | 1.59 | 4.3 | 0.3 | 138 | -0.89 | 1.2 | 4 |
| 2478 | -798 | -486 | 18.09 | 10.1 | 16.19 | 10.8 | 1.86 | 8.7 | 0.4 | 111 | -0.78 | 2.7 | 13 225 118 |
| 2479 | -795 | 3761 | 20.46 | 4.6 | 19.22 | 4.1 | | | | | -0.70 | 0.5 | 7 |
| 2480 | -794 | -805 | 18.76 | 8.7 | 17.10 | 9.0 | 1.63 | 7.6 | 0.7 | 7 | -0.93 | 3.2 | 9 224 |
| 2481 | -794 | -568 | 19.55 | 7.0 | *17.83 | 7.1 | 1.69 | 5.9 | 0.2 | 72 | -0.98 | 2.2 | 7 |
| 2482 | -794 | 3444 | 20.74 | 4.7 | 19.49 | 4.6 | 1.15 | 3.9 | | | -0.75 | 0.6 | 5 |
| 2483 | -792 | -2203 | 20.52 | 4.2 | 18.03 | 5.6 | 2.27 | 3.5 | 0.1 | 175 | -0.37 | 0.4 | 7 |
| 2484 | -792 | -1424 | 20.91 | 3.9 | | | | | | | -0.73 | 0.6 | 5 |
| 2485 | -792 | -1023 | 20.89 | 4.4 | 18.71 | 4.9 | 2.08 | 3.1 | | | -0.38 | -0.1 | 6 |
| 2486 | -791 | 2007 | 19.77 | 6.8 | 18.80 | 5.4 | | | 0.2 | 110 | -1.03 | 2.2 | 6 |
| 2487 | -789 | 768 | 20.24 | 4.8 | 17.84 | 5.7 | 2.39 | 4.0 | 0.1 | 5 | -0.25 | 0.4 | 8 228 |
| 2488 | -787 | -264 | 20.17 | 6.0 | 18.25 | 6.5 | 1.81 | 4.7 | 0.2 | 138 | -0.79 | 1.0 | 6 |
| 2489 | -787 | 468 | 16.69 | 13.2 | | 11.6 | *1.77 | 10.7 | 0.6 | 119 | -0.69 | 2.4 | 14 227 116 |
| 2490 | -786 | -100 | 20.13 | 5.9 | 17.77 | 6.1 | 2.40 | 4.5 | 0.1 | 53 | -0.62 | 1.2 | 6 226 117 |
| 2491 | -783 | -655 | 19.81 | 5.4 | 18.28 | 6.0 | 1.41 | 5.0 | 0.2 | 59 | -0.76 | 1.3 | 8 |
| 2492 | -783 | 372 | 20.84 | 4.3 | 18.27 | 4.9 | 2.54 | 3.0 | | | -0.45 | 0.0 | 6 |
| 2493 | -782 | -716 | 20.94 | 3.8 | 18.48 | 5.8 | 2.02 | 3.4 | 0.5 | 126 | -0.11 | 0.6 | 5 |
| 2494 | -782 | -404 | 20.67 | 4.0 | 18.72 | 5.3 | 1.70 | 3.5 | 0.1 | 2 | -0.36 | 0.2 | 7 |
| 2495 | -781 | 1320 | *15.78 | 21.9 | * | 31.4 | *2.09 | 18.8 | 0.5 | 49 | -0.71 | 1.9 | 15 234 |
| 2496 | -791 | 4372 | 20.98 | 3.7 | 19.32 | 4.1 | 1.48 | 3.0 | | | -0.61 | 0.2 | 6 |
| 2497 | -780 | 239 | 19.84 | 7.6 | 18.41 | 6.9 | 1.48 | 5.7 | 0.2 | 100 | -1.01 | 1.8 | 5 |
| 2498 | -779 | -1357 | *19.19 | 7.6 | *17.71 | 7.9 | 1.44 | 6.8 | 0.2 | 56 | -0.97 | 3.4 | 7 229 |
| 2499? | -778 | -3242 | 20.50 | 4.5 | 18.55 | 4.2 | 2.00 | 3.5 | | | -0.31 | 0.4 | 7 |
| 2500 | -778 | -2396 | 20.59 | 5.3 | 19.39 | 3.8 | | | | | -0.33 | 0.4 | 5 |
| 2501 | -777 | 798 | 19.60 | 6.2 | | | | | | | | | |
| 2502 | -777 | 1604 | 17.57 | 12.7 | 15.60 | 12.3 | 1.78 | 10.9 | 0.1 | 8 | -0.58 | 1.2 | 9 233 |
| 2503 | -775 | -2760 | 18.77 | 6.6 | 17.11 | 6.8 | 1.63 | 5.6 | 0.5 | 91 | -0.70 | 1.7 | 12 230 |
| 2504 | -774 | 21 | *20.46 | 4.5 | *17.73 | 6.3 | 2.53 | 4.0 | 0.5 | 106 | -0.72 | 0.6 | 5 231 115 |
| 2505 | -772 | 837 | *20.22 | 4.8 | 17.95 | 6.2 | 2.10 | 3.9 | 0.3 | 145 | -0.60 | 0.5 | 8 |
| 2506 | -769 | -1359 | *20.28 | 3.8 | *18.76 | 4.9 | 1.24 | 3.4 | | | -0.32 | 0.2 | 9 |
| 2507 | -768 | 55 | 20.52 | 3.9 | 19.10 | 4.7 | 1.05 | 3.3 | | | -0.54 | 0.3 | 8 |
| 2508 | -767 | 283 | *20.13 | 5.8 | *17.74 | 5.3 | 2.42 | 4.2 | 0.4 | 177 | -0.74 | 0.8 | 7 232 114 |
| 2509 | -764 | -3480 | 20.24 | 4.7 | 17.97 | 5.3 | 2.19 | 4.1 | 0.4 | 130 | -0.73 | 0.5 | 8 |
| 2510 | -764 | -27 | *16.13 | 19.4 | * | 18.5 | *1.90 | 17.3 | 0.2 | 90 | -0.83 | 2.2 | 12 236 113 |
| 2511 | -764 | 300 | *19.43 | 7.8 | *18.08 | 6.3 | | | 0.4 | 108 | -0.97 | 1.8 | 6 |
| 2512 | -763 | -4091 | 19.88 | 5.1 | 17.33 | 7.0 | 2.40 | 4.4 | 0.3 | 117 | -0.71 | 1.2 | 8 |
| 2513 | -763 | 1196 | 17.97 | 7.4 | 16.25 | 8.5 | 1.68 | 6.9 | 0.1 | 180 | -0.63 | 2.1 | 15 238 |
| 2514 | -762 | -3715 | 20.51 | 4.8 | 18.17 | 5.6 | 2.25 | 4.1 | 0.0 | 0 | -0.72 | 0.9 | 5 |
| 2515 | -762 | -1676 | 20.68 | 4.4 | 19.37 | 4.2 | 1.34 | 3.9 | | | -0.50 | 0.3 | 6 |
| 2516 | -762 | 3 | *15.34 | 26.6 | * | 24.9 | *1.86 | 23.7 | | | -0.84 | 2.5 | 11 237 |
| 2517? | -760 | 3118 | 20.98 | 3.1 | 18.70 | 4.4 | 2.00 | 2.8 | | | -0.08 | -0.1 | 7 |
| 2518 | -759 | 312 | *20.27 | 5.4 | *18.45 | 6.1 | 1.73 | 4.5 | 0.5 | 124 | -0.62 | 0.4 | 6 |
| 2519 | -759 | 525 | *18.68 | 11.9 | *17.01 | 11.0 | 1.72 | 9.6 | 0.2 | 95 | -1.05 | 2.7 | 7 235 |
| 2520 | -758 | -917 | 20.73 | 3.5 | 19.10 | 4.3 | 1.42 | 3.3 | | | -0.17 | -0.1 | 8 |
| 2521? | -757 | 1332 | *20.87 | 4.9 | *19.82 | 3.5 | | | | | 0.18 | -0.1 | 5 |
| 2522 | -753 | -3568 | 20.39 | 4.9 | 17.65 | 7.0 | 2.47 | 3.7 | 0.4 | 46 | -0.73 | 0.8 | 6 |
| 2523 | -752 | 3476 | 20.69 | 4.4 | 18.42 | 4.9 | 2.26 | 3.3 | | | -0.59 | 0.4 | 6 |
| 2524 | -749 | -3694 | 21.00 | 3.7 | 18.35 | 5.3 | 2.31 | 3.1 | 0.3 | 65 | -0.18 | 0.1 | 6 |
| 2525? | -749 | 2036 | 20.85 | 3.8 | 19.21 | 4.3 | 1.49 | 3.4 | | | -0.16 | 0.2 | 6 |
| 2526 | -745 | 3125 | 20.05 | 5.5 | 17.49 | 7.7 | 2.38 | 4.9 | 0.2 | 172 | -0.76 | 0.6 | 8 |
| 2527 | -744 | -3643 | 20.35 | 4.7 | 17.71 | 6.9 | 2.38 | 3.8 | 0.4 | 88 | -0.59 | 0.6 | 7 |
| 2528 | -744 | -1840 | 20.78 | 3.3 | 18.25 | 4.8 | 2.19 | 2.8 | | | -0.43 | -0.1 | 8 |
| 2529 | -742 | 268 | 18.63 | 7.7 | 16.72 | 8.2 | 1.87 | 6.6 | 0.2 | 159 | -0.71 | 1.5 | 13 242 111 |

double

IC4042

double

| | | | | | | | | | | | | | | | |
|-------|------|-------|--------|------|--------|------|-------|------|-------|-------|-------|-----|---------|--------|--------|
| 2530 | -742 | 2518 | 20.68 | 3.9 | 18.59 | 4.7 | 1.95 | 3.4 | -0.33 | 0.1 | 7 | | | | |
| 2531 | -741 | -272 | 17.63 | 10.3 | 15.93 | 10.1 | 1.70 | 9.3 | 0.2 | 76 | -0.71 | 3.3 | 13 | 240 | 112 |
| 2532 | -741 | 1744 | 19.07 | 6.4 | 17.02 | 7.0 | 2.02 | 5.4 | 0.2 | 76 | -0.49 | 0.9 | 12 | 243 | |
| 2533 | -739 | -3923 | 19.78 | 5.9 | 17.77 | 5.7 | 2.05 | 5.2 | 0.1 | 16 | -0.68 | 1.3 | 8 | | |
| 2534 | -736 | -2424 | 19.85 | 4.7 | 18.44 | 4.7 | 1.36 | 3.9 | -0.52 | 1.0 | 9 | | | | |
| 2535 | -736 | 94 | *15.93 | 23.4 | * | 22.3 | *1.90 | 19.8 | 0.3 | 49 | -0.80 | 2.3 | 13 | 241 | IC4041 |
| 2536 | -734 | 1972 | *16.21 | 18.4 | *15.11 | 16.9 | 1.10 | 16.0 | 0.7 | 5 | | | | | |
| 2537 | -730 | -521 | 20.15 | 4.7 | 18.14 | 5.4 | 1.91 | 3.9 | 0.1 | 55 | -0.60 | 1.1 | 7 | 244 | |
| 2538 | -728 | -563 | 20.76 | 4.4 | 18.62 | 6.3 | 1.70 | 3.9 | 0.6 | 79 | -0.61 | 0.6 | 5 | | |
| 2539 | -726 | -2313 | 20.58 | 5.1 | 18.36 | 6.1 | 2.04 | 3.8 | 0.1 | 42 | -0.49 | 0.4 | 6 | | |
| 2540 | -724 | 1373 | 20.92 | 3.9 | 18.82 | 4.2 | 2.02 | 3.3 | -0.31 | -0.2 | 7 | | | | |
| 2541 | -722 | -168 | *15.44 | 24.2 | * | 24.3 | *1.98 | 22.3 | -0.83 | 2.3 | 12 | 245 | NGC4906 | | |
| 2542 | -721 | -3544 | 20.69 | 4.1 | 19.09 | 4.0 | 1.60 | 3.4 | -0.33 | 0.1 | 7 | | | | |
| 2543? | -721 | -3055 | 20.82 | 4.1 | 17.71 | 5.6 | 3.03 | 3.1 | 0.3 | 86 | 0.07 | 0.3 | 6 | | |
| 2544 | -720 | 3773 | *14.85 | 30.4 | * | 29.7 | *1.63 | 28.3 | -1.13 | 2.9 | 5 | | | | |
| 2545 | -719 | -3671 | 20.63 | 4.4 | 18.74 | 4.8 | 1.82 | 4.0 | -0.52 | 0.2 | 7 | | | | |
| 2546 | -719 | 2348 | 20.99 | 3.9 | 19.53 | 3.9 | 1.31 | 3.0 | -0.44 | 0.6 | 5 | | | | |
| 2547 | -718 | -3905 | 20.49 | 4.7 | 18.98 | 4.2 | 1.59 | 4.1 | -0.47 | 0.6 | 6 | | | | |
| 2548 | -717 | -3686 | 20.95 | 4.4 | *19.08 | 4.8 | 1.75 | 3.5 | -0.28 | 0.1 | 5 | | | | |
| 2549 | -716 | -4259 | 18.75 | 7.6 | 16.92 | 8.1 | 1.78 | 6.8 | 0.4 | 72 | -0.80 | 2.3 | 11 | | |
| 2550 | -713 | 143 | *19.36 | 8.4 | *18.00 | 6.2 | 1.74 | 4.8 | 0.2 | 66 | -0.73 | 1.5 | 8 | 250 | 108 |
| 2551 | -709 | 158 | *16.85 | 15.4 | * | 16.2 | *2.99 | 13.0 | 0.3 | 78 | -0.83 | 0.8 | 5 | 247 | 110 |
| 2552 | -707 | -1778 | 20.21 | 5.8 | 18.63 | 5.9 | 1.51 | 4.5 | 0.2 | 91 | -0.81 | 1.1 | 6 | 249 | |
| 2553 | -705 | -1021 | 20.29 | 5.4 | 19.27 | 4.6 | 1.12 | 4.4 | -0.94 | 1.6 | 5 | | | | |
| 2554 | -703 | -2003 | 19.86 | 5.0 | 17.73 | 5.9 | 1.99 | 4.0 | 0.2 | 91 | -0.66 | 1.4 | 8 | 246 | |
| 2555 | -701 | 67 | *19.63 | 6.4 | 17.89 | 6.2 | 1.74 | 4.8 | 0.2 | 66 | -0.73 | 1.5 | 8 | 250 | 108 |
| 2556 | -700 | -4329 | 19.15 | 6.7 | 16.73 | 8.3 | 2.34 | 5.8 | 0.4 | 53 | -0.80 | 1.7 | 10 | | |
| 2557 | -699 | 89 | 20.78 | 5.6 | 19.96 | 3.3 | 1.44 | 3.0 | -0.57 | 0.8 | 3 | | | | |
| 2558 | -698 | -3703 | 20.98 | 3.4 | *18.77 | 4.2 | 2.04 | 3.1 | -0.03 | 0.0 | 7 | | | | |
| 2559 | -695 | 316 | *15.44 | 22.8 | | 19.3 | | 0.6 | 152 | -0.96 | 4.0 | 8 | 251 | IC4040 | |
| 2560 | -695 | 4621 | 20.90 | 4.2 | 19.11 | 4.3 | 1.70 | 3.1 | -0.61 | 0.6 | 5 | | | | |
| 2561 | -693 | -3032 | 20.92 | 3.6 | 18.61 | 4.9 | 1.99 | 3.0 | -0.14 | 0.0 | 7 | | | | |
| 2562 | -690 | -4166 | 20.59 | 4.8 | 18.73 | 4.9 | 1.86 | 4.0 | -0.43 | 0.4 | 6 | | | | |
| 2563 | -690 | -213 | *20.65 | 5.0 | *19.36 | 4.5 | 1.42 | 4.0 | -0.73 | 0.6 | 5 | | | | |
| 2564 | -688 | -1556 | 20.29 | 4.5 | *18.37 | 5.1 | 1.83 | 4.0 | 0.3 | 51 | -0.63 | 0.9 | 7 | | |
| 2565 | -688 | 2495 | 18.03 | 9.4 | 16.41 | 10.2 | 1.55 | 8.0 | 0.5 | 30 | -0.72 | 1.8 | 15 | | |
| 2566 | -687 | 1066 | *19.96 | 4.9 | 17.33 | 6.7 | 2.45 | 4.4 | 0.4 | 151 | -0.55 | 0.5 | 3 | | |
| 2567 | -687 | 2666 | 20.76 | 4.0 | 18.88 | 4.6 | 1.65 | 3.0 | -0.12 | 0.1 | 7 | | | | |
| 2568 | -686 | 1073 | *20.79 | 4.0 | | | | | -0.59 | 0.1 | 2 | | | | |
| 2569 | -683 | 1162 | 21.00 | 3.8 | 19.38 | 3.5 | 1.62 | 2.8 | -0.28 | 0.1 | 6 | | | | |
| 2570 | -681 | -226 | *19.65 | 6.8 | *17.68 | 7.9 | 1.84 | 5.6 | 0.1 | 121 | -0.96 | 2.0 | 7 | | |
| 2571 | -680 | -142 | *19.81 | 6.2 | *18.20 | 6.4 | 1.56 | 5.4 | 0.3 | 37 | -0.52 | 1.4 | 7 | | |
| 2572? | -680 | 282 | 20.96 | 5.0 | | | | | -0.14 | -0.2 | 5 | | | | |
| 2573 | -679 | -4826 | 20.88 | 4.8 | 18.60 | 5.1 | 2.30 | 3.5 | 0.1 | 98 | 0.18 | 0.9 | 4 | | |
| 2574 | -678 | -3824 | 20.82 | 3.9 | 19.25 | 4.7 | 1.21 | 3.0 | -0.36 | 0.4 | 6 | | | | |
| 2575 | -677 | -3161 | 18.30 | 11.0 | 16.35 | 10.3 | 1.99 | 9.5 | 0.4 | 137 | -0.90 | 2.2 | 11 | | |
| 2576 | -677 | -2479 | 20.49 | 4.7 | 18.58 | 4.8 | 1.88 | 3.4 | -0.30 | 0.3 | 7 | | | | |
| 2577? | -677 | 161 | *20.00 | 5.0 | *17.98 | 5.5 | 1.98 | 4.2 | 0.1 | 146 | -0.67 | 0.7 | 9 | 253 | 107 |
| 2578 | -676 | -3681 | 20.23 | 5.0 | 18.03 | 5.9 | 2.09 | 4.7 | 0.1 | 144 | -0.84 | 0.8 | 7 | | |
| 2579? | -675 | -4344 | 20.72 | 3.4 | 17.97 | 5.9 | 2.35 | 3.0 | 0.3 | 67 | 0.17 | 0.1 | 7 | | |
| 2580 | -671 | -4715 | 20.86 | 4.5 | 18.77 | 5.7 | 1.72 | 3.1 | 0.3 | 117 | -0.44 | 0.3 | 5 | | |
| 2581 | -671 | -3580 | *18.28 | 8.8 | *16.22 | 10.3 | 2.00 | 7.4 | 0.2 | 134 | -0.71 | 1.7 | 14 | | |
| 2582 | -671 | -1427 | *16.20 | 15.9 | | 16.6 | *1.74 | 14.2 | 0.7 | 55 | -1.31 | 2.1 | 2 | | |
| 2583 | -670 | -1660 | 20.51 | 4.3 | 19.17 | 4.2 | 1.31 | 3.8 | -0.75 | 0.7 | 6 | | | | |
| 2584 | -668 | 632 | *16.14 | 14.5 | * | 13.6 | *1.79 | 13.1 | 0.8 | 170 | -0.87 | 2.8 | 11 | 258 | double |

| | | | | | | | | | | | | | | | |
|-------|------|-------|--------|------|--------|------|-------|------|-----|-----|-------|-------|-----|-----|-----|
| 2585 | -666 | -100 | 18.44 | 9.7 | 16.67 | 10.4 | 1.73 | 8.3 | 0.4 | 111 | -0.85 | 2.3 | 12 | 257 | 106 |
| 2586 | -658 | -4055 | 20.97 | 4.5 | 18.46 | 6.1 | 2.17 | 3.5 | 0.5 | 60 | -0.35 | -0.2 | 5 | | |
| 2587 | -657 | -498 | 19.61 | 5.5 | 17.76 | 6.2 | 1.78 | 4.9 | 0.2 | 77 | -0.79 | 1.5 | 9 | 254 | 105 |
| 2588 | -656 | -3718 | 20.74 | 3.5 | *18.74 | 4.5 | 1.67 | 2.5 | | | 0.13 | -0.2 | 8 | | |
| 2589 | -655 | -3600 | 20.54 | 5.5 | 18.41 | 6.3 | 1.97 | 3.9 | 0.5 | 91 | -0.90 | 0.6 | 5 | | |
| 2590 | -652 | -4461 | *20.59 | 4.5 | *19.00 | 4.4 | 1.62 | 3.9 | | | -0.52 | 0.6 | 6 | | |
| 2591 | -652 | -129 | 18.50 | 11.0 | 16.68 | 10.5 | 1.86 | 9.7 | 0.2 | 148 | -0.89 | 2.8 | 10 | 259 | 104 |
| 2592 | -651 | -3708 | 20.87 | 4.3 | *18.71 | 4.6 | 2.14 | 3.5 | | | -0.14 | 0.1 | 6 | | |
| 2593 | -651 | 299 | *20.83 | 4.6 | | | | | | | -0.45 | 0.3 | 5 | | |
| 2594 | -650 | 1983 | 20.70 | 4.1 | 18.74 | 5.5 | 1.61 | 3.1 | 0.4 | 57 | 0.15 | 0.0 | 7 | | |
| 2595 | -649 | 3395 | 20.94 | 4.2 | 19.55 | 3.7 | 1.51 | 3.5 | | | -0.45 | 0.3 | 5 | | |
| 2596 | -648 | -3050 | 20.77 | 4.4 | 18.55 | 5.5 | 1.99 | 3.7 | 0.4 | 122 | -0.71 | 0.3 | 6 | | |
| 2597 | -646 | 4068 | 20.67 | 4.0 | 19.10 | 3.8 | 1.61 | 3.4 | | | -0.52 | 0.2 | 7 | | |
| 2598 | -645 | 303 | *20.86 | 4.8 | | | | | | | -0.88 | 0.8 | 4 | | |
| 2599 | -643 | -1198 | 15.83 | 20.7 | | 19.0 | *1.20 | 18.7 | 0.2 | 62 | -0.98 | 3.2 | 8 | 256 | |
| 2600 | -641 | -4317 | 20.71 | 4.2 | *18.72 | 5.2 | 1.67 | 3.5 | 0.4 | 120 | -0.22 | 0.4 | 6 | | |
| 2601 | -641 | -1680 | 16.64 | 14.9 | 15.40 | 15.2 | 1.21 | 13.1 | 0.3 | 52 | -0.75 | 2.9 | 12 | 260 | |
| 2602 | -641 | -246 | *20.88 | 4.6 | *18.79 | 5.3 | 1.91 | 3.5 | 0.5 | 75 | -0.35 | 0.2 | 4 | | |
| 2603 | -638 | -528 | 17.36 | 12.2 | *15.55 | 12.8 | 1.80 | 11.0 | 0.4 | 162 | -0.83 | 2.4 | 12 | 264 | |
| 2604 | -638 | 1283 | 20.93 | 3.7 | *19.42 | 3.6 | 1.48 | 3.3 | | | 0.17 | -0.2 | 7 | | |
| 2605 | -637 | 36 | *19.25 | 9.6 | *17.71 | 8.2 | 1.69 | 6.7 | 0.1 | 5 | -1.02 | 2.0 | 7 | | |
| 2606 | -635 | -600 | *20.24 | 4.8 | *17.93 | 6.6 | 2.00 | 4.0 | 0.4 | 95 | -0.78 | 1.0 | 6 | 261 | |
| 2607? | -633 | -4287 | 20.39 | 4.3 | 17.70 | 7.4 | 2.29 | 3.5 | 0.2 | 156 | -0.28 | 0.2 | 8 | | |
| 2608 | -633 | -3328 | 20.35 | 4.7 | 18.44 | 5.1 | 1.81 | 3.8 | 0.2 | 34 | -0.60 | 0.7 | 7 | | |
| 2609 | -633 | 650 | 20.62 | 4.4 | 18.97 | 5.0 | 1.46 | 3.7 | 0.4 | 24 | -0.73 | 0.6 | 6 | | |
| 2610 | -630 | -3775 | 20.65 | 3.9 | 18.78 | 4.7 | 1.69 | 3.4 | | | -0.44 | 0.5 | 6 | | |
| 2611 | -630 | 3229 | 20.96 | 3.4 | 19.30 | 3.8 | 1.56 | 3.0 | | | -0.28 | 0.3 | 6 | | |
| 2612 | -630 | 3655 | 20.82 | 4.0 | 19.65 | 3.4 | 1.24 | 2.8 | | | -0.37 | 0.1 | 6 | | |
| 2613 | -629 | -594 | *20.25 | 4.4 | *18.07 | 5.7 | 1.95 | 3.7 | 0.2 | 122 | -0.56 | 0.5 | 7 | 263 | |
| 2614 | -628 | 316 | 19.66 | 8.2 | 18.53 | 5.6 | | | | 0.2 | 43 | -1.13 | 2.2 | 5 | |
| 2615 | -627 | -736 | 16.97 | 13.6 | | 13.8 | *1.90 | 11.9 | 0.3 | 98 | -0.86 | 2.4 | 11 | 262 | |
| 2616 | -627 | 19 | *20.04 | 7.0 | *18.65 | 6.2 | 1.51 | 4.9 | 0.4 | 44 | -1.08 | 1.4 | 5 | | |
| 2617 | -627 | 227 | *20.19 | 7.3 | 18.99 | 5.2 | 1.66 | 4.6 | 0.4 | 20 | -0.67 | 0.5 | 4 | | |
| 2618 | -625 | -8818 | 20.63 | 4.3 | *18.43 | 5.6 | 1.93 | 3.7 | 0.1 | 128 | -0.58 | 0.6 | 6 | | |
| 2619 | -625 | 1028 | 18.58 | 13.0 | 16.81 | 10.8 | 1.71 | 10.4 | 0.3 | 124 | -0.96 | 2.4 | 9 | 265 | |
| 2620 | -624 | 2289 | 20.52 | 4.5 | 19.23 | 4.6 | 1.26 | 4.0 | | | -0.64 | 0.9 | 6 | | |
| 2621 | -620 | -3590 | *16.63 | 19.1 | * | 18.7 | *2.07 | 15.8 | 0.2 | 100 | -0.78 | 2.3 | 12 | | |
| 2622 | -619 | -63 | 20.60 | 5.4 | 19.48 | 4.0 | 1.40 | 4.0 | | | -0.69 | 0.0 | 5 | | |
| 2623 | -617 | -1923 | 20.37 | 4.6 | 18.61 | 5.1 | 1.56 | 3.5 | 0.1 | 11 | -0.70 | 1.3 | 6 | | |
| 2624? | -610 | 1401 | *20.44 | 4.6 | *18.52 | 4.7 | 1.85 | 3.9 | | | -0.45 | 0.2 | 8 | | |
| 2625 | -610 | 3526 | 17.72 | 11.9 | 16.38 | 10.7 | 1.37 | 10.5 | 0.7 | 116 | -0.96 | 3.3 | 8 | | |
| 2626 | -606 | 496 | *18.89 | 8.5 | *17.21 | 7.8 | 1.68 | 7.0 | 0.3 | 63 | -0.81 | 1.9 | 11 | | |
| 2627 | -604 | -2413 | 18.94 | 10.0 | 17.37 | 9.6 | 1.59 | 8.6 | 0.3 | 144 | -1.01 | 2.6 | 8 | | |
| 2628 | -603 | -2134 | 20.98 | 4.1 | 18.88 | 5.8 | 1.54 | 3.5 | 0.5 | 52 | -0.96 | 0.7 | 4 | | |
| 2629 | -603 | 1352 | *15.06 | 29.7 | * | 43.8 | *2.01 | 26.2 | 0.4 | 9 | -0.93 | 2.2 | 10 | | |
| 2630 | -601 | -3821 | 20.34 | 5.2 | *17.71 | 7.3 | 2.39 | 4.2 | 0.4 | 136 | -0.33 | 0.0 | 8 | | |
| 2631 | -601 | 673 | *20.20 | 4.9 | *18.33 | 5.0 | 1.86 | 4.3 | 0.3 | 166 | -0.72 | 0.7 | 4 | 266 | 180 |
| 2632 | -597 | 1727 | *20.25 | 5.6 | *17.82 | 6.2 | 2.41 | 4.8 | 0.2 | 75 | -0.96 | 1.1 | 5 | 270 | |
| 2633 | -596 | 683 | *18.48 | 9.7 | *16.77 | 8.8 | 1.75 | 8.5 | 0.3 | 145 | -1.00 | 2.1 | 8 | 272 | 179 |
| 2634 | -596 | 1532 | 20.39 | 5.0 | 18.68 | 5.2 | 1.66 | 4.0 | 0.2 | 64 | -0.40 | 0.5 | 7 | | |
| 2635 | -592 | -721 | 19.04 | 7.1 | 17.16 | 8.1 | 1.78 | 6.0 | 0.5 | 65 | -0.88 | 2.2 | 10 | 269 | |
| 2636 | -587 | 2719 | *20.90 | 3.5 | 18.75 | 4.7 | 1.89 | 2.8 | | | 0.02 | 0.0 | 5 | | |
| 2637 | -585 | 1745 | *18.25 | 13.2 | *16.54 | 12.6 | 1.70 | 11.2 | 0.4 | 120 | -1.01 | 3.1 | 7 | 273 | |
| 2638 | -584 | 4258 | *18.45 | 9.2 | *17.17 | 8.0 | | | | 0.3 | 4 | -1.04 | 2.0 | 8 | |
| 2639 | -583 | -2294 | *17.38 | 14.8 | *16.07 | 13.3 | 1.35 | 12.8 | 0.6 | 16 | -0.95 | 2.4 | 9 | | |

double

NGC4896

| | | | | | | | | | | | | | | | |
|-------|------|-------|--------|--------|--------|-------|-------|-------|-------|-------|-------|------|-----|--------|-----|
| 2640 | -583 | -1641 | *16.18 | 15.6 * | 13.7 | 0.4 | 169 | -0.77 | 2.8 | 12 | 268 | | | | |
| 2641 | -583 | 72 | *20.90 | 5.8 | | | | -0.59 | 0.1 | 2 | | | | | |
| 2642 | -583 | 2057 | 20.84 | 3.8 | 19.06 | 4.6 | 1.53 | 3.1 | -0.09 | 0.0 | 7 | | | | |
| 2643 | -581 | -4660 | 15.59 | 17.0 * | 17.1 | *1.90 | 15.4 | | -0.83 | 2.7 | 11 | | | | |
| 2644 | -579 | -578 | 20.17 | 5.4 | 18.32 | 6.2 | 1.70 | 4.5 | 0.1 | 105 | 0.7 | 7 | | | |
| 2645 | -579 | 2924 | 20.21 | 4.7 | 18.60 | 4.2 | 1.66 | 3.9 | -0.51 | 0.4 | 8 | | | | |
| 2646 | -578 | -4439 | 19.60 | 5.8 | 17.36 | 5.9 | 2.23 | 4.3 | 0.1 | 72 | -0.64 | 1.2 | 9 | | |
| 2647 | -576 | 684 | 20.35 | 4.1 | 18.63 | 4.5 | 1.64 | 3.9 | -0.53 | 0.5 | 8 | 271 | 178 | | |
| 2648 | -576 | 3369 | 20.49 | 3.8 | 18.78 | 4.7 | 1.47 | 3.3 | 0.04 | -0.2 | 9 | | | | |
| 2649 | -573 | -2948 | 20.38 | 4.3 | 18.46 | 5.3 | 1.79 | 4.1 | 0.3 | 108 | -0.79 | 1.3 | 6 | | |
| 2650 | -573 | -1751 | 20.82 | 4.4 | 18.85 | 5.3 | 1.74 | 3.7 | 0.2 | 88 | -0.72 | 0.9 | 4 | 267 | |
| 2651 | -571 | 6 | *16.19 | 22.2 * | 21.5 | *1.85 | 19.1 | 0.3 | 101 | -0.86 | 2.4 | 11 | 277 | 100 | |
| 2652 | -570 | -752 | 20.01 | 6.7 | 18.14 | 7.5 | 1.72 | 5.5 | 0.5 | 107 | -1.07 | 1.6 | 5 | 276 | |
| 2653 | -570 | 357 | *20.95 | 4.6 | *18.30 | 5.8 | 2.53 | 3.5 | 0.5 | 97 | -0.15 | 0.3 | 4 | | |
| 2654 | -565 | -52 | *16.38 | 15.3 | 14.4 | *1.90 | 13.5 | 0.3 | 13 | -0.71 | 1.4 | 15 | 279 | 99 | |
| 2655 | -565 | 62 | 20.12 | 6.5 | 18.64 | 5.6 | 1.58 | 5.0 | 0.1 | 43 | -0.76 | 0.8 | 6 | | |
| 2656 | -564 | -2513 | 19.22 | 6.3 | 17.20 | 6.6 | 2.02 | 5.4 | 0.3 | 173 | -0.56 | 1.1 | 11 | | |
| 2657? | -564 | 2477 | 20.95 | 3.4 | *19.73 | 3.6 | 1.12 | 3.0 | 0.17 | 0.0 | 7 | | | | |
| 2658 | -562 | -2077 | 19.71 | 6.1 | 17.23 | 8.6 | 2.27 | 5.5 | 0.2 | 4 | -0.82 | 1.6 | 7 | | |
| 2659 | -562 | -1244 | *18.05 | 9.8 | *16.09 | 10.9 | 1.92 | 8.4 | 0.2 | 116 | -0.76 | 1.7 | 14 | 274 | |
| 2660 | -562 | 310 | 19.83 | 7.9 | *18.37 | 6.5 | 1.67 | 5.8 | 0.4 | 170 | -0.99 | 1.4 | 5 | | |
| 2661 | -557 | -4232 | 20.67 | 4.6 | 18.17 | 6.1 | 2.32 | 3.8 | 0.2 | 59 | -0.38 | 0.2 | 6 | | |
| 2662 | -557 | -1916 | 20.44 | 4.8 | 19.08 | 4.2 | 1.79 | 3.5 | | | -0.78 | 0.9 | 6 | | |
| 2663? | -557 | 139 | *20.55 | 4.7 | *18.84 | 4.3 | 1.79 | 3.5 | | | -0.37 | 0.1 | 7 | | |
| 2664? | -557 | 2474 | 20.39 | 4.3 | *18.10 | 6.7 | 1.78 | 3.5 | 0.3 | 137 | -0.19 | -0.1 | 9 | | |
| 2665 | -556 | -151 | 20.81 | 4.0 | 18.61 | 5.4 | 1.98 | 3.5 | 0.1 | 24 | -0.14 | 0.4 | 5 | | |
| 2666 | -555 | -1958 | 20.41 | 3.5 | 19.10 | 4.2 | 1.19 | 3.5 | | | -0.60 | 0.6 | 8 | | |
| 2667 | -554 | 332 | *19.69 | 6.5 | *17.75 | 5.9 | 2.03 | 5.1 | 0.3 | 63 | -0.42 | 0.5 | 9 | 283 | 103 |
| 2668 | -553 | 1687 | 20.39 | 6.2 | 19.02 | 5.2 | 1.47 | 4.0 | 0.4 | 72 | -0.90 | 0.8 | 5 | | |
| 2669 | -551 | -3005 | 20.70 | 4.2 | 19.48 | 3.6 | | | | | -0.51 | 0.4 | 6 | | |
| 2670 | -551 | -1639 | 16.45 | 15.2 * | 15.9 | *1.88 | 13.4 | 0.1 | 63 | -0.77 | 2.1 | 13 | 278 | | |
| 2671 | -551 | -1456 | 20.98 | 4.1 | 19.03 | 4.4 | 1.85 | 3.3 | | | -0.51 | 0.4 | 5 | | |
| 2672 | -550 | 99 | *20.53 | 6.0 | 19.91 | 3.7 | 1.21 | 3.7 | | | -0.17 | 0.5 | 4 | | |
| 2673 | -544 | -1840 | 19.20 | 8.3 | 17.78 | 8.3 | 1.36 | 7.1 | 0.5 | 132 | -1.03 | 3.2 | 7 | 282 | |
| 2674 | -543 | -3391 | 17.62 | 11.2 | | 11.5 | *2.10 | 9.6 | 0.2 | 107 | -0.68 | 2.2 | 15 | | |
| 2675 | -543 | -933 | 20.26 | 5.7 | 18.50 | 5.9 | 1.70 | 4.6 | 0.2 | 2 | -0.72 | 0.5 | 7 | 284 | |
| 2676 | -542 | 138 | *19.03 | 9.5 | *17.38 | 8.4 | 1.76 | 7.2 | 0.4 | 85 | -0.91 | 1.9 | 9 | 287 | 98 |
| 2677 | -542 | 282 | 20.65 | 4.4 | 19.58 | 3.9 | 1.12 | 3.4 | | | -0.08 | 0.1 | 7 | | |
| 2678 | -542 | 794 | 20.88 | 4.2 | 18.80 | 4.2 | 2.09 | 3.4 | | | -0.68 | 0.3 | 5 | | |
| 2679 | -541 | 331 | *19.63 | 7.5 | *18.22 | 6.2 | 1.55 | 5.9 | 0.1 | 70 | -0.94 | 1.7 | 7 | | |
| 2680 | -540 | -8574 | 20.35 | 4.7 | 18.39 | 4.4 | 2.00 | 3.8 | | | -0.59 | 0.6 | 7 | | |
| 2681 | -540 | 2249 | 19.89 | 5.2 | 17.74 | 6.2 | 2.05 | 4.5 | 0.1 | 161 | -0.63 | 1.1 | 8 | 288 | |
| 2682 | -536 | 3228 | *15.48 | 28.0 * | 28.1 | *1.75 | 24.6 | 0.2 | 174 | -0.83 | 2.2 | 12 | | | |
| 2683? | -533 | -119 | *19.73 | 5.0 | | | | | | | -0.65 | 0.8 | 6 | 286 | 97 |
| 2684 | -532 | -77 | *19.49 | 6.9 | 18.04 | 6.3 | 1.50 | 5.9 | 0.3 | 143 | -0.84 | 1.9 | 8 | | |
| 2685 | -532 | 930 | 19.46 | 6.3 | 17.89 | 5.7 | 1.60 | 5.2 | 0.1 | 141 | -0.76 | 1.7 | 9 | 289 | 176 |
| 2686 | -530 | -4244 | 18.44 | 10.7 | *15.87 | 13.1 | 2.54 | 8.5 | 0.2 | 168 | -0.90 | 3.1 | 10 | triple | |
| 2687? | -530 | 725 | 19.43 | 7.5 | 17.65 | 6.8 | 1.86 | 6.3 | 0.3 | 147 | -0.97 | 1.7 | 8 | 291 | 177 |
| 2688 | -529 | -1507 | 17.71 | 10.1 | 15.81 | 10.9 | 1.87 | 9.2 | 0.3 | 0 | -0.79 | 2.5 | 13 | 285 | |
| 2689 | -529 | 1178 | *20.77 | 4.6 | *19.42 | 3.8 | 1.50 | 3.3 | | | -0.61 | 0.8 | 5 | | |
| 2690 | -529 | 1711 | 20.71 | 4.8 | *17.88 | 6.1 | 2.62 | 3.5 | 0.3 | 63 | -0.42 | 0.2 | 6 | | |
| 2691 | -526 | -1471 | 20.69 | 3.9 | 19.19 | 4.7 | 1.19 | 3.5 | | | -0.56 | 0.6 | 6 | | |
| 2692 | -526 | -158 | *18.20 | 11.2 | *16.43 | 11.2 | 1.78 | 9.7 | 0.5 | 155 | -0.86 | 2.0 | 12 | 290 | 96 |
| 2693 | -525 | 67 | *20.64 | 5.1 | *19.17 | 5.0 | 1.42 | 4.5 | | | -0.71 | 0.6 | 5 | | |
| 2694 | -523 | -137 | *20.59 | 4.2 | *18.66 | 5.2 | 1.74 | 3.7 | 0.1 | 138 | -0.74 | 0.8 | 6 | | |

| | | | | | | | | | | | | | | | |
|-------|------|-------|--------|------|--------|------|-------|------|-------|-----|-------|------|----|-----|-----|
| 2695 | -522 | -2011 | 20.87 | 4.0 | 19.31 | 4.4 | 1.43 | 3.7 | -0.14 | 0.1 | 6 | | | | |
| 2696 | -519 | 2046 | 19.60 | 6.4 | 17.82 | 6.3 | 1.78 | 5.3 | 0.3 | 100 | -0.75 | 1.6 | 8 | 294 | |
| 2697 | -515 | 3255 | *20.36 | 5.2 | *18.16 | 6.0 | 2.13 | 4.7 | 0.4 | 82 | -0.63 | 0.7 | 6 | | |
| 2698 | -514 | -799 | 19.74 | 5.4 | 17.98 | 6.2 | 1.64 | 4.7 | 0.2 | 40 | -0.75 | 2.2 | 7 | 293 | |
| 2699 | -513 | -1591 | 20.91 | 3.4 | 18.91 | 4.4 | 1.81 | 3.3 | | | -0.36 | 0.0 | 7 | | |
| 2700 | -512 | -4526 | 19.72 | 6.4 | 17.44 | 7.1 | 2.26 | 5.2 | 0.2 | 28 | -0.87 | 1.3 | 8 | | |
| 2701 | -512 | 3928 | 20.78 | 4.0 | 19.13 | 4.1 | 1.63 | 3.4 | | | -0.27 | 0.3 | 6 | | |
| 2702 | -511 | -2459 | 19.13 | 8.5 | 17.25 | 9.1 | 1.79 | 7.3 | 0.3 | 6 | -0.98 | 2.5 | 8 | | |
| 2703 | -510 | 3122 | 20.84 | 3.8 | 18.74 | 4.3 | 1.98 | 3.1 | | | -0.42 | 0.4 | 6 | | |
| 2704 | -509 | -4311 | *20.80 | 4.2 | *18.78 | 5.4 | 1.75 | 3.4 | 0.1 | 45 | -0.78 | 0.5 | 6 | | |
| 2705 | -509 | -4294 | 20.36 | 4.4 | *18.17 | 5.4 | 2.14 | 4.0 | 0.3 | 73 | -0.20 | 0.5 | 7 | | |
| 2706 | -509 | -1106 | 20.61 | 5.4 | 17.77 | 7.5 | 2.54 | 3.9 | 0.3 | 131 | -0.94 | 0.9 | 4 | | |
| 2707 | -507 | 287 | *20.95 | 4.7 | | | | | | | -0.78 | 0.4 | 3 | | |
| 2708 | -506 | -1153 | *19.31 | 8.8 | *17.43 | 8.9 | 1.90 | 7.0 | 0.1 | 23 | -1.00 | 2.1 | 7 | 292 | |
| 2709 | -503 | -4250 | *20.19 | 5.5 | *17.82 | 6.8 | 2.32 | 4.1 | 0.2 | 169 | -0.41 | 0.1 | 8 | | |
| 2710 | -502 | -349 | 20.65 | 5.2 | 18.93 | 5.4 | 1.61 | 3.9 | 0.4 | 126 | -0.70 | 0.5 | 5 | | |
| 2711? | -502 | 853 | 18.90 | 6.5 | | | | | | | -0.27 | 0.2 | 14 | 295 | 175 |
| 2712 | -501 | 1083 | 20.54 | 4.5 | 19.07 | 4.1 | 1.52 | 3.7 | | | -0.69 | 0.8 | 6 | | |
| 2713 | -500 | -683 | 20.84 | 3.5 | 18.64 | 5.0 | 1.84 | 3.0 | 0.5 | 60 | -0.24 | 0.3 | 6 | | |
| 2714 | -499 | -179 | 21.00 | 4.3 | 19.43 | 4.5 | 1.47 | 3.8 | | | -0.91 | 0.3 | 4 | | |
| 2715 | -498 | -2249 | 20.36 | 4.7 | 18.30 | 5.4 | 1.96 | 3.9 | 0.1 | 31 | -0.78 | 1.1 | 6 | | |
| 2716 | -498 | -441 | *19.79 | 6.5 | *18.14 | 5.8 | 1.72 | 5.5 | 0.2 | 134 | -0.89 | 1.5 | 7 | 296 | |
| 2717 | -497 | -539 | 20.86 | 4.2 | 19.75 | 3.4 | | | | | -0.36 | 0.1 | 6 | | |
| 2718 | -497 | -20 | *19.52 | 8.2 | *17.65 | 8.7 | 1.74 | 7.3 | 0.2 | 21 | -1.00 | 1.7 | 7 | | |
| 2719 | -497 | 2172 | 17.62 | 15.3 | 15.83 | 15.6 | 1.78 | 13.9 | 0.1 | 67 | -1.00 | 2.5 | 8 | 305 | |
| 2720 | -495 | 4262 | 19.59 | 5.6 | 17.64 | 6.4 | 1.88 | 4.9 | 0.4 | 149 | -0.79 | 1.4 | 9 | | |
| 2721 | -493 | -1249 | 17.50 | 10.1 | 15.65 | 11.2 | 1.82 | 8.9 | 0.4 | 179 | -0.72 | 2.0 | 15 | 299 | |
| 2722 | -492 | -4493 | 20.80 | 4.2 | 18.25 | 5.4 | 2.38 | 3.4 | 0.1 | 127 | -0.57 | 0.9 | 4 | | |
| 2723 | -492 | -3364 | 17.24 | 14.0 | 15.72 | 13.8 | 1.53 | 13.1 | 0.0 | 16 | -1.08 | 2.4 | 6 | | |
| 2724 | -492 | -312 | 20.77 | 3.9 | 18.51 | 4.7 | 2.10 | 3.1 | | | -0.35 | 0.2 | 7 | | |
| 2725 | -491 | 1548 | *17.67 | 10.4 | *16.03 | 11.0 | 1.60 | 8.8 | 0.4 | 163 | -0.60 | 0.9 | 17 | 304 | |
| 2726 | -490 | -4663 | *20.15 | 5.1 | 18.07 | 6.5 | 1.82 | 4.2 | 0.4 | 59 | -0.49 | 0.8 | 6 | | |
| 2727 | -490 | 276 | *15.73 | 26.7 | | 22.5 | *1.77 | 22.5 | 0.2 | 69 | -0.88 | 2.6 | 10 | 297 | |
| 2728 | -490 | 996 | 18.15 | 9.3 | 16.44 | 8.7 | 1.73 | 7.8 | 0.5 | 35 | -0.76 | 2.1 | 14 | 298 | 174 |
| 2729 | -489 | -3505 | 20.74 | 4.0 | 19.49 | 3.9 | 1.23 | 3.3 | | | -0.72 | 0.9 | 5 | | |
| 2730 | -488 | 247 | *20.38 | 5.7 | 19.69 | 3.9 | | | | | -0.96 | 1.5 | 5 | | |
| 2731 | -487 | -2855 | 20.60 | 5.2 | 18.46 | 5.2 | 2.16 | 3.8 | 0.5 | 0 | -0.64 | 0.5 | 5 | | |
| 2732 | -487 | -1690 | 20.70 | 3.8 | 18.54 | 5.1 | 1.92 | 3.4 | 0.4 | 128 | -0.50 | 0.8 | 6 | | |
| 2733 | -485 | -3857 | 20.27 | 5.0 | 18.71 | 5.6 | 1.44 | 4.3 | 0.2 | 77 | -0.69 | 0.8 | 7 | | |
| 2734 | -485 | 2 | *20.89 | 4.1 | *18.66 | 5.6 | 1.85 | 3.7 | 0.2 | 146 | -0.24 | 0.1 | 6 | | |
| 2735 | -484 | -453 | 20.19 | 5.1 | *18.67 | 4.7 | 1.59 | 3.9 | | | -0.57 | 0.6 | 8 | 300 | |
| 2736 | -483 | -260 | 18.21 | 8.8 | 16.37 | 10.0 | 1.76 | 7.8 | 0.3 | 86 | -0.79 | 2.5 | 13 | 301 | 95 |
| 2737 | -482 | -3830 | 17.00 | 10.9 | 15.18 | 12.2 | 1.80 | 10.1 | 0.5 | 45 | -0.71 | 3.6 | 12 | | |
| 2738 | -480 | -562 | 19.48 | 6.9 | 17.76 | 7.3 | 1.66 | 5.6 | 0.2 | 52 | -0.69 | 1.1 | 9 | 306 | |
| 2739 | -474 | -4253 | *17.68 | 16.1 | * | 17.5 | *2.45 | 13.0 | 0.3 | 77 | -0.85 | 1.9 | 12 | | |
| 2740? | -474 | -2304 | 20.65 | 4.3 | 18.90 | 4.1 | 1.78 | 3.4 | | | -0.18 | -0.2 | 8 | | |
| 2741 | -473 | -1426 | 20.80 | 4.2 | 18.74 | 4.9 | 1.89 | 3.8 | | | -1.01 | 1.4 | 4 | | |
| 2742 | -471 | -4366 | *20.63 | 5.0 | *18.87 | 5.1 | 1.75 | 4.3 | 0.3 | 129 | -0.92 | 1.0 | 5 | | |
| 2743 | -469 | -3620 | 20.89 | 4.7 | 19.69 | 3.8 | 1.39 | 3.4 | | | -0.85 | 0.5 | 4 | | |
| 2744 | -469 | -313 | 20.24 | 6.0 | *18.33 | 6.8 | 1.70 | 5.2 | 0.4 | 131 | -1.04 | 1.1 | 5 | | |
| 2745 | -468 | -3546 | 20.46 | 4.5 | 18.40 | 5.0 | 1.99 | 3.8 | | | -0.64 | 0.5 | 7 | | |
| 2746 | -468 | -3219 | 20.58 | 4.3 | 18.71 | 4.4 | 1.84 | 3.5 | | | -0.40 | 0.2 | 7 | | |
| 2747 | -468 | 3302 | 20.19 | 5.4 | 18.62 | 5.4 | 1.55 | 4.8 | 0.6 | 144 | -0.91 | 1.3 | 6 | | |
| 2748 | -467 | -659 | 20.64 | 6.1 | 19.12 | 5.6 | 1.66 | 4.2 | 0.6 | 126 | -0.99 | 0.6 | 2 | | |
| 2749 | -466 | -597 | 19.61 | 6.8 | 17.89 | 7.1 | 1.68 | 6.1 | 0.3 | 56 | -1.02 | 2.0 | 7 | 308 | |

double

IC4026

| | | | | | | | | | | | | | | | | | |
|-------|------|-------|--------|------|--------|------|-------|------|-------|-----|-------|------|-------|-----|-----|-----|-----|
| 2750 | -466 | 1046 | 20.01 | 5.1 | 18.33 | 4.6 | 1.71 | 4.0 | -0.43 | 0.5 | 9 | 303 | 173 | | | | |
| 2751 | -465 | -1379 | 20.61 | 4.0 | 19.32 | 3.9 | 1.28 | 3.5 | -0.24 | 0.3 | 7 | | | | | | |
| 2752 | -465 | 360 | *19.98 | 7.0 | 18.50 | 6.1 | 1.60 | 4.7 | 0.3 | 137 | -0.81 | 1.1 | 6 | | | | |
| 2753 | -464 | -459 | 18.10 | 10.8 | *16.24 | 10.7 | 1.86 | 9.1 | 0.3 | 12 | -0.85 | 2.4 | 12 | 312 | | | |
| 2754 | -464 | 400 | *20.78 | 5.8 | | | | | | | -0.49 | 0.2 | 3 | | | | |
| 2755 | -463 | 83 | *19.74 | 7.7 | *17.86 | 8.0 | 1.85 | 6.8 | 0.2 | 63 | -1.04 | 1.6 | 7 | | | | |
| 2756? | -462 | 22 | *20.65 | 4.8 | *19.05 | 5.3 | 1.51 | 4.3 | 0.5 | 50 | -0.82 | 0.7 | 6 | | | | |
| 2757 | -461 | -4280 | 20.86 | 4.4 | *18.49 | 5.9 | 2.12 | 3.5 | 0.4 | 55 | -0.59 | 0.4 | 5 | | | | |
| 2758 | -461 | -3400 | 20.88 | 4.0 | *19.39 | 5.8 | 1.45 | 3.1 | 0.4 | 1 | -0.16 | 0.2 | 6 | | | | |
| 2759 | -461 | -1279 | 19.54 | 6.4 | 16.92 | 8.8 | 2.49 | 5.4 | 0.1 | 41 | -0.74 | 1.3 | 9 | 307 | | | |
| 2760 | -461 | 4558 | 20.89 | 4.8 | 18.79 | 5.4 | 1.85 | 3.3 | 0.3 | 20 | -0.73 | 0.5 | 4 | | | | |
| 2761 | -460 | 1688 | 18.96 | 8.4 | 17.22 | 8.1 | 1.74 | 7.0 | 0.4 | 16 | -0.89 | 1.6 | 11 | 310 | | | |
| 2762 | -458 | -4340 | *20.78 | 4.1 | *18.98 | 4.4 | 2.19 | 3.5 | | | -0.53 | 0.3 | 7 | | | | |
| 2763 | -458 | -241 | 20.63 | 4.1 | 18.65 | 5.3 | 1.64 | 3.3 | 0.1 | 103 | -0.85 | 1.3 | 5 | | | | |
| 2764 | -457 | 545 | 19.00 | 8.7 | 17.35 | 7.3 | 1.77 | 7.0 | 0.1 | 143 | -0.84 | 1.8 | 10 | 309 | 172 | | |
| 2765 | -457 | 660 | 20.88 | 5.2 | 19.69 | 3.8 | 1.56 | 3.3 | | | -0.39 | 0.2 | 4 | | | | |
| 2766 | -456 | 587 | 20.57 | 5.5 | 19.21 | 4.7 | 1.51 | 4.2 | | | -0.76 | 0.6 | 5 | | | | |
| 2767 | -455 | 2342 | 20.86 | 4.4 | 18.91 | 5.1 | 1.66 | 2.7 | 0.3 | 77 | 1.81 | -0.1 | 6 | | | | |
| 2768 | -455 | 4172 | 20.63 | 4.4 | *18.68 | 4.7 | 2.05 | 3.4 | | | -0.43 | 0.5 | 6 | | | | |
| 2769 | -454 | -2277 | 20.57 | 4.8 | 19.31 | 4.2 | 1.35 | 4.1 | | | -0.70 | 0.6 | 6 | | | | |
| 2770 | -454 | 2233 | 19.76 | 6.2 | *17.32 | 7.5 | 2.37 | 5.2 | 0.4 | 50 | -0.72 | 1.2 | 8 | | | | |
| 2771 | -452 | -4147 | 20.80 | 3.8 | 18.57 | 5.7 | 1.78 | 3.0 | 0.2 | 69 | -0.28 | 0.1 | 7 | | | | |
| 2772 | -451 | 963 | 20.73 | 4.9 | 19.43 | 3.9 | 1.48 | 3.4 | | | -0.14 | 0.0 | 6 | | | | |
| 2773 | -451 | 3266 | 18.78 | 9.6 | 16.94 | 10.6 | 1.76 | 8.5 | 0.4 | 140 | -0.92 | 3.5 | 8 | | | | |
| 2774? | -451 | 3744 | 20.87 | 3.9 | | | | | | | -0.29 | 0.2 | 6 | | | | |
| 2775 | -449 | -3904 | 19.55 | 5.4 | 17.53 | 6.5 | 1.92 | 4.4 | 0.3 | 93 | -0.59 | 0.9 | 10 | | | | |
| 2776 | -448 | -1502 | 16.17 | 16.5 | | | | | | | | | | | | | |
| 2777? | -446 | 140 | *18.21 | 8.2 | *16.49 | 17.4 | *1.89 | 14.5 | 0.2 | 74 | -0.81 | 2.7 | 12 | 311 | | | |
| 2778 | -445 | -122 | 16.69 | 17.6 | * | 8.2 | 1.71 | 7.2 | 0.1 | 175 | -0.49 | 0.7 | 16 | 314 | 102 | | |
| 2779 | -444 | 1904 | 20.00 | 5.4 | 13.27 | 16.6 | *1.81 | 15.7 | 0.0 | 101 | -0.83 | 2.1 | 12 | 313 | 94 | | |
| 2780 | -443 | -182 | 20.10 | 5.9 | 18.63 | 6.0 | 1.72 | 4.7 | 0.3 | 48 | -0.69 | 0.8 | 8 | | | | |
| 2781? | -442 | 1361 | 20.72 | 4.4 | *17.97 | 5.3 | 2.49 | 3.5 | 0.1 | 61 | -0.16 | -0.1 | 7 | | | | |
| 2782 | -442 | 2354 | 20.66 | 5.7 | 19.62 | 4.0 | 1.46 | 3.4 | | | -0.67 | 0.5 | 4 | | | | |
| 2783 | -441 | -558 | 17.37 | 14.4 | 15.54 | 14.4 | 1.83 | 12.6 | 0.0 | 92 | -0.89 | 3.0 | 10 | 315 | | | |
| 2784 | -441 | 456 | *18.36 | 11.5 | 16.62 | 10.3 | 1.81 | 10.0 | 0.2 | 8 | -0.92 | 3.0 | 9 | 316 | 171 | | |
| 2785 | -440 | 4338 | 19.84 | 5.2 | 17.78 | 6.1 | 1.97 | 4.6 | 0.2 | 140 | -0.62 | 0.7 | 9 | | | | |
| 2786 | -439 | 860 | *20.05 | 6.1 | | | | | | | -0.99 | 0.6 | 2 | | | | |
| 2787 | -438 | 320 | *18.46 | 10.2 | *16.86 | 9.0 | 1.65 | 8.3 | 0.4 | 46 | -0.85 | 2.3 | 12 | 320 | 93 | | |
| 2788 | -437 | -3573 | 20.05 | 4.6 | 18.47 | 4.6 | 1.53 | 3.7 | | | -0.42 | 0.5 | 9 | | | | |
| 2789 | -437 | 4 | *20.81 | 5.1 | | | | | | | -1.28 | 2.0 | 2 | | | | |
| 2790 | -436 | 389 | *19.66 | 7.9 | 17.60 | 6.7 | 2.29 | 5.4 | 0.1 | 69 | -0.66 | 0.7 | 8 | 325 | 92 | | |
| 2791 | -436 | 4463 | 20.71 | 4.0 | 18.63 | 5.1 | 1.83 | 3.3 | 0.3 | 117 | -0.39 | 0.2 | 7 | | | | |
| 2792 | -435 | -667 | *20.56 | 4.5 | *17.56 | 6.8 | 2.67 | 4.0 | 0.4 | 162 | | | | | | | |
| 2793 | -435 | 2667 | 20.92 | 3.1 | 19.37 | 4.0 | 1.32 | 3.0 | | | 0.12 | 0.0 | 7 | | | | |
| 2794 | -434 | -51 | *16.19 | 18.0 | | | | | | | 0.8 | 91 | -0.78 | 0.3 | 2 | 319 | |
| 2795 | -433 | 834 | *14.38 | 40.2 | | | | | | | 0.7 | 155 | -0.92 | 3.0 | 9 | 326 | |
| 2796 | -431 | -2099 | 16.04 | 15.3 | * | 15.7 | *1.43 | 14.1 | 0.1 | 49 | -0.96 | 4.1 | 8 | | | | |
| 2797 | -429 | -3377 | 19.95 | 5.3 | 17.28 | 6.2 | 2.62 | 4.7 | 0.3 | 112 | -0.55 | 0.6 | 9 | | | | |
| 2798 | -429 | -54 | *14.85 | 26.7 | | | | | | | -0.84 | 0.7 | 5 | 322 | | | |
| 2799 | -429 | 61 | *18.70 | 10.7 | *17.16 | 8.3 | | | | | 0.3 | 84 | -0.87 | 1.2 | 9 | 323 | 101 |
| 2800 | -428 | -671 | *18.38 | 11.1 | *16.92 | 9.1 | | | | | 0.1 | 18 | -1.05 | 1.5 | 3 | 317 | |
| 2801 | -427 | -932 | 19.57 | 5.8 | 17.79 | 6.2 | 1.72 | 4.8 | 0.3 | 23 | -0.81 | 2.0 | 8 | 321 | | | |
| 2802 | -426 | -2215 | 20.50 | 4.7 | 18.78 | 5.4 | 1.54 | 4.0 | 0.3 | 70 | -0.69 | 0.7 | 6 | | | | |
| 2803 | -425 | -2527 | 19.76 | 6.1 | 18.22 | 6.2 | 1.49 | 5.0 | 0.3 | 75 | -0.79 | 1.4 | 8 | | | | |
| 2804 | -424 | -3895 | 20.91 | 4.6 | 17.76 | 7.2 | 2.81 | 4.0 | 0.2 | 176 | -0.62 | 0.4 | 4 | | | | |

NGC4898B
NGC4895

NGC4898A

| | | | | | | | | | | | | | | |
|-------|------|-------|--------|--------|--------|-------|-------|------|-----|-------|-------|-----|-----|---------|
| 2805 | -422 | 337 | *16.57 | 16.9 * | 15.2 | *1.78 | 13.7 | 0.4 | 73 | -0.71 | 1.9 | 14 | 324 | 91 |
| 2806 | -422 | 1722 | 19.48 | 6.8 | 17.70 | 6.9 | 1.77 | 5.6 | 0.4 | 34 | -0.83 | 1.4 | 9 | 327 |
| 2807 | -421 | -4365 | *20.61 | 4.2 | 18.11 | 4.7 | 2.38 | 3.5 | | | -0.49 | 0.9 | 6 | |
| 2808 | -421 | -239 | 20.70 | 4.8 | *18.89 | 5.0 | 1.73 | 4.0 | | | -0.33 | 0.1 | 6 | |
| 2809 | -418 | -4055 | *18.77 | 8.3 | 16.47 | 9.7 | 2.23 | 7.0 | 0.3 | 63 | -0.91 | 1.4 | 8 | |
| 2810 | -418 | 2450 | 19.40 | 6.6 | 17.87 | 7.6 | 1.39 | 6.1 | 0.2 | 53 | -0.96 | 2.2 | 8 | |
| 2811 | -417 | -96 | *20.28 | 6.4 | *18.65 | 5.8 | 1.65 | 5.7 | 0.3 | 29 | -0.95 | 0.9 | 4 | |
| 2812 | -416 | -4342 | *20.73 | 4.7 | *18.11 | 6.1 | 2.57 | 3.9 | 0.2 | 142 | -0.70 | 0.2 | 6 | |
| 2813 | -415 | -4513 | 20.75 | 4.3 | 18.80 | 4.5 | 1.88 | 3.4 | | | -0.57 | 0.3 | 6 | |
| 2814 | -415 | -1985 | 19.58 | 5.5 | 17.46 | 6.3 | 2.06 | 5.0 | 0.3 | 170 | -0.54 | 0.9 | 10 | 328 |
| 2815 | -415 | -11 | *15.87 | 23.1 * | | 22.3 | *1.74 | 20.5 | 0.5 | 39 | -0.84 | 2.2 | 12 | 329 |
| 2816 | -414 | -1736 | 20.87 | 3.5 | 18.71 | 4.9 | 1.83 | 3.1 | | | -0.13 | 0.0 | 7 | |
| 2817 | -412 | 48 | *20.30 | 6.1 | *18.32 | 6.7 | 1.93 | 5.4 | 0.4 | 178 | -1.23 | 1.7 | 3 | |
| 2818 | -411 | -172 | 20.51 | 6.5 | 19.58 | 4.0 | | | | | -0.44 | 0.5 | 3 | |
| 2819 | -410 | -105 | *19.96 | 6.8 | *18.81 | 5.3 | | | 0.2 | 134 | -0.88 | 0.8 | 5 | |
| 2820 | -408 | -4167 | 20.54 | 5.5 | *19.00 | 5.0 | 1.58 | 4.2 | | | -0.79 | 0.7 | 5 | |
| 2821 | -408 | 2274 | *20.37 | 5.1 | *18.05 | 6.7 | 2.21 | 3.9 | 0.3 | 125 | -0.44 | 0.3 | 5 | 335 |
| 2822 | -406 | -3247 | 20.27 | 5.4 | 18.30 | 5.7 | 1.89 | 3.9 | 0.1 | 119 | -0.74 | 1.1 | 6 | |
| 2823 | -405 | -3119 | 19.55 | 4.8 | 17.84 | 5.2 | 1.68 | 4.4 | 0.1 | 130 | -0.49 | 0.9 | 10 | |
| 2824 | -405 | 701 | 20.80 | 5.3 | 19.51 | 4.3 | 1.45 | 3.3 | | | -0.67 | 0.5 | 4 | |
| 2825 | -405 | 720 | 20.18 | 4.3 | 18.66 | 5.1 | 1.36 | 3.8 | 0.2 | 58 | -0.42 | 0.6 | 8 | 330 170 |
| 2826 | -404 | -2950 | 20.34 | 4.5 | 18.07 | 5.5 | 2.12 | 3.8 | 0.3 | 180 | -0.46 | 0.4 | 8 | |
| 2827 | -404 | 458 | 20.93 | 4.9 | 19.44 | 4.4 | 1.55 | 3.5 | | | -0.72 | 0.4 | 4 | |
| 2828 | -404 | 2282 | *18.51 | 11.1 | *16.04 | 12.2 | 2.47 | 8.6 | 0.1 | 84 | -0.75 | 1.8 | 9 | 331 |
| 2829 | -402 | -2889 | 19.96 | 4.8 | *18.40 | 5.1 | 1.46 | 4.0 | 0.3 | 43 | -0.44 | 0.6 | 9 | |
| 2830 | -402 | -1760 | 19.96 | 6.0 | *17.94 | 8.0 | 1.71 | 5.2 | 0.3 | 81 | -0.90 | 1.3 | 7 | |
| 2831 | -401 | -2569 | 19.01 | 8.9 | *17.09 | 9.5 | 1.81 | 7.0 | 0.2 | 53 | -1.00 | 2.7 | 8 | |
| 2832 | -398 | -1666 | 20.86 | 3.5 | 18.71 | 5.1 | 1.82 | 3.4 | 0.4 | 87 | -0.90 | 0.4 | 6 | |
| 2833 | -397 | -3415 | 17.74 | 8.6 | 16.15 | 8.2 | 1.60 | 7.5 | 0.1 | 40 | -0.65 | 2.6 | 15 | |
| 2834 | -396 | 418 | *20.89 | 4.4 | *18.99 | 3.5 | 2.06 | 3.4 | | | 0.04 | 0.3 | 5 | |
| 2835 | -395 | -279 | 20.36 | 4.5 | 18.45 | 5.7 | 1.68 | 4.1 | 0.3 | 161 | -0.59 | 0.6 | 7 | |
| 2836 | -394 | -2426 | 19.71 | 5.1 | 17.43 | 5.6 | 2.21 | 3.9 | 0.2 | 50 | -0.43 | 0.6 | 10 | |
| 2837 | -394 | 2246 | 20.42 | 3.4 | *18.04 | 5.2 | 2.16 | 3.4 | 0.2 | 73 | -0.49 | 0.4 | 8 | 334 |
| 2838 | -392 | 199 | *20.24 | 5.7 | 18.39 | 6.4 | 1.70 | 4.8 | 0.2 | 128 | -0.82 | 1.0 | 6 | |
| 2839 | -392 | 255 | *16.01 | 17.8 * | | 16.1 | *1.75 | 15.2 | 0.2 | 58 | -0.76 | 2.0 | 14 | 332 |
| 2840 | -387 | -1231 | 20.27 | 5.5 | 18.45 | 6.4 | 1.58 | 4.6 | 0.2 | 125 | -0.95 | 1.0 | 6 | |
| 2841 | -386 | 1813 | 20.67 | 4.5 | 17.88 | 6.7 | 2.53 | 3.9 | 0.3 | 77 | -0.61 | 0.2 | 6 | 342 |
| 2842? | -385 | -3949 | 19.62 | 5.6 | 18.17 | 5.1 | 1.47 | 4.4 | 0.1 | 70 | -0.37 | 0.6 | 10 | |
| 2843 | -385 | -2483 | 16.39 | 13.1 | | 12.9 | *1.34 | 12.0 | 0.5 | 25 | -0.89 | 2.8 | 11 | |
| 2844 | -385 | 2328 | *9.00 | 4.3 | 18.29 | 5.8 | | | 0.5 | 2 | | | | |
| 2845 | -385 | 3055 | *19.93 | 6.1 | *18.56 | 5.5 | | | 0.5 | 142 | -1.04 | 1.5 | 5 | |
| 2846 | -384 | 1754 | 18.96 | 9.1 | 17.31 | 8.0 | 1.74 | 7.7 | 0.4 | 99 | -0.95 | 2.4 | 9 | 333 |
| 2847 | -384 | 3087 | *15.38 | 26.7 * | | 27.6 | *1.77 | 24.3 | 0.5 | 1 | -0.90 | 2.8 | 10 | |
| 2848 | -383 | 354 | *20.22 | 6.2 | 18.40 | 6.4 | 1.61 | 5.2 | 0.4 | 56 | -0.94 | 1.1 | 6 | |
| 2849 | -381 | 943 | 19.92 | 4.8 | 17.97 | 5.5 | 1.87 | 4.2 | 0.1 | 14 | -0.55 | 0.7 | 9 | 336 169 |
| 2850 | -379 | -4229 | 20.64 | 4.2 | 18.40 | 4.7 | 2.12 | 3.3 | | | -0.50 | 0.3 | 7 | |
| 2851 | -379 | 270 | *20.42 | 4.9 | *18.70 | 4.7 | 1.74 | 4.2 | | | -0.59 | 0.3 | 6 | |
| 2852 | -377 | -373 | 17.80 | 13.9 | 16.04 | 13.5 | 1.79 | 11.8 | 0.1 | 173 | -0.93 | 2.2 | 10 | 338 90 |
| 2853 | -375 | 2363 | 19.91 | 5.8 | 18.09 | 5.3 | 1.88 | 4.8 | 0.2 | 117 | -0.55 | 0.5 | 9 | |
| 2854 | -375 | 3216 | 20.88 | 3.8 | 19.00 | 4.8 | 1.58 | 3.3 | | | -0.41 | 0.3 | 6 | |
| 2855? | -374 | -4544 | 20.91 | 3.9 | 18.41 | 4.4 | 2.40 | 3.1 | | | -0.28 | 0.1 | 6 | |
| 2856 | -374 | 297 | 18.23 | 13.3 | 16.82 | 10.7 | 1.57 | 10.6 | 0.7 | 80 | -0.93 | 2.4 | 10 | 339 89 |
| 2857 | -374 | 3799 | 19.93 | 5.3 | 17.45 | 6.2 | 2.45 | 4.3 | 0.2 | 60 | -0.35 | 0.9 | 8 | |
| 2858 | -372 | 220 | 20.41 | 5.3 | 19.26 | 4.7 | 1.17 | 3.9 | | | -0.31 | 0.1 | 7 | |
| 2859 | -371 | -2817 | 20.93 | 4.7 | 19.74 | 3.7 | | | | | -1.00 | 0.7 | 3 | |

NGC4594

IC4021

double

| | | | | | | | | | | | | | | | | | |
|-------|------|-------|--------|------|--------|------|-------|------|-----|-----|-------|------|-------|-----|--------|-----|----|
| 2860 | -370 | 430 | 19.05 | 8.9 | 17.16 | 8.4 | 1.95 | 7.5 | 0.3 | 85 | -0.95 | 2.7 | 8 | 341 | 88 | | |
| 2861 | -367 | 378 | *16.26 | 19.1 | * | 17.5 | *1.85 | 15.9 | 0.2 | 134 | -0.73 | 1.8 | 14 | 340 | 87 | | |
| 2862 | -365 | -2067 | 19.18 | 8.7 | 17.42 | 7.5 | 1.87 | 7.0 | 0.2 | 60 | -1.00 | 2.3 | 8 | 337 | | | |
| 2863 | -364 | -903 | 18.43 | 10.3 | 16.27 | 11.5 | 2.11 | 8.9 | 0.2 | 96 | -0.91 | 3.9 | 8 | 343 | double | | |
| 2864 | -364 | -505 | 20.85 | 4.1 | 19.04 | 5.1 | 1.54 | 3.8 | 0.4 | 71 | -0.59 | 0.5 | 5 | | | | |
| 2865 | -364 | 4411 | *20.18 | 4.9 | *17.79 | 6.4 | 2.18 | 4.0 | 0.1 | 103 | -0.60 | 0.8 | 7 | | | | |
| 2866 | -363 | -680 | *16.90 | 16.5 | * | 16.3 | *1.77 | 14.8 | 0.2 | 18 | -0.79 | 2.4 | 12 | 348 | | | |
| 2867 | -362 | 4393 | *20.73 | 3.8 | *18.25 | 4.8 | 2.34 | 3.5 | | | 0.45 | 0.0 | 7 | | | | |
| 2868 | -360 | 2427 | 20.18 | 4.3 | *18.42 | 5.0 | 1.67 | 3.8 | | | -0.27 | 0.2 | 9 | | | | |
| 2869 | -359 | -3723 | 20.74 | 4.5 | 18.82 | 4.2 | 1.92 | 3.1 | | | -0.54 | 0.4 | 6 | | | | |
| 2870 | -359 | 4638 | 20.96 | 4.0 | 18.89 | 4.0 | 2.09 | 3.4 | | | -0.90 | 0.8 | 4 | | | | |
| 2871 | -356 | -4172 | *19.64 | 6.8 | *17.58 | 7.4 | 1.99 | 5.3 | 0.3 | 80 | -0.90 | 1.4 | 8 | | | | |
| 2872 | -355 | 410 | *20.56 | 6.1 | 19.48 | 4.4 | | | | | -0.83 | 0.8 | 4 | | | | |
| 2873 | -355 | 566 | *20.78 | 5.1 | 19.59 | 3.4 | | | | | -0.51 | 0.0 | 5 | | | | |
| 2874 | -349 | 2249 | 20.96 | 3.5 | 19.40 | 4.0 | 1.26 | 2.8 | | | -0.40 | 0.1 | 6 | | | | |
| 2875 | -348 | -4249 | 19.25 | 6.8 | 17.25 | 7.2 | 1.96 | 5.8 | 0.2 | 118 | -0.78 | 1.6 | 10 | | double | | |
| 2876 | -348 | -4146 | 19.28 | 7.8 | *16.45 | 9.5 | 2.79 | 6.6 | 0.1 | 45 | -0.92 | 2.4 | 8 | | | | |
| 2877 | -345 | -218 | *19.64 | 8.0 | *18.10 | 6.8 | 1.67 | 6.0 | 0.2 | 25 | -0.88 | 1.2 | 7 | | | | |
| 2878 | -344 | -703 | 20.09 | 5.4 | *17.66 | 6.9 | 2.28 | 4.8 | 0.1 | 144 | -0.64 | 0.6 | 8 | 347 | | | |
| 2879 | -344 | 341 | 18.05 | 11.1 | *16.37 | 9.7 | 1.75 | 9.2 | 0.2 | 159 | -0.82 | 2.0 | 13 | 350 | 85 | | |
| 2880 | -343 | -3957 | 19.32 | 5.5 | 17.70 | 6.1 | 1.53 | 5.0 | 0.1 | 39 | -0.81 | 1.6 | 10 | | | | |
| 2881 | -343 | -1838 | 19.02 | 5.8 | 17.06 | 6.7 | 1.90 | 5.4 | 0.1 | 165 | -0.66 | 1.2 | 12 | 344 | | | |
| 2882 | -342 | -2906 | 20.84 | 4.1 | 19.15 | 4.4 | 1.58 | 3.4 | | | -0.40 | 0.2 | 6 | | | | |
| 2883 | -340 | -3559 | 20.49 | 4.8 | 18.30 | 5.2 | 2.12 | 3.8 | 0.2 | 72 | -0.31 | 0.6 | 6 | | | | |
| 2884 | -340 | -1764 | 19.50 | 6.6 | 16.81 | 8.8 | 2.55 | 5.4 | 0.2 | 158 | -0.80 | 1.4 | 9 | 345 | | | |
| 2885 | -339 | -2971 | 20.59 | 4.8 | 18.49 | 5.8 | 1.91 | 3.9 | 0.5 | 35 | -0.15 | 0.7 | 5 | | | | |
| 2886? | -339 | 3168 | 19.79 | 5.3 | 17.74 | 6.4 | 1.92 | 4.6 | 0.3 | 77 | -0.73 | 1.4 | 8 | | double | | |
| 2887 | -338 | 72 | *19.23 | 8.1 | *17.72 | 7.0 | | | | | 0.1 | 30 | -0.96 | 1.0 | 5 | 349 | 86 |
| 2888? | -337 | 576 | 20.85 | 4.3 | 19.59 | 3.8 | 1.21 | 2.7 | | | 0.45 | -0.3 | 7 | | | | |
| 2889 | -336 | 2355 | 18.92 | 8.6 | 17.47 | 7.8 | 1.50 | 6.6 | 0.4 | 128 | -0.78 | 1.3 | 11 | | | | |
| 2890 | -334 | -4354 | 20.04 | 5.6 | 17.58 | 6.7 | 2.36 | 4.1 | 0.1 | 79 | -0.54 | 0.7 | 8 | | | | |
| 2891? | -334 | 14 | *19.32 | 7.9 | *17.32 | 9.0 | 1.94 | 7.0 | 0.4 | 72 | -0.12 | 0.0 | 2 | | | | |
| 2892 | -333 | -2792 | 19.15 | 8.0 | 17.66 | 7.3 | 1.55 | 6.5 | 0.3 | 99 | -0.94 | 2.0 | 9 | | | | |
| 2893 | -333 | 3823 | 20.50 | 4.4 | 19.57 | 3.9 | 0.93 | 3.5 | | | -0.61 | 1.0 | 6 | | | | |
| 2894 | -332 | -1353 | 17.15 | 11.2 | | 11.8 | *1.84 | 10.5 | 0.3 | 164 | -0.81 | 2.3 | 12 | 346 | 84 | | |
| 2895 | -332 | -42 | *18.64 | 11.0 | *16.56 | 11.7 | 2.04 | 9.7 | 0.3 | 49 | -0.99 | 0.6 | 2 | 352 | | | |
| 2896 | -332 | 3932 | 20.64 | 4.3 | 19.17 | 4.0 | 1.53 | 3.8 | | | -0.37 | 0.2 | 6 | | | | |
| 2897 | -330 | -384 | *16.98 | 12.7 | * | 12.6 | * | | | | 0.2 | 140 | -0.87 | 2.8 | 11 | 354 | 83 |
| 2898 | -330 | 1768 | 20.41 | 4.7 | 19.51 | 3.8 | | | | | -0.38 | 0.1 | 8 | | | | |
| 2899 | -328 | 739 | *20.32 | 5.7 | 19.55 | 3.8 | | | | | -0.99 | 1.3 | 5 | | | | |
| 2900 | -326 | 517 | 20.53 | 5.2 | 18.87 | 4.8 | 1.75 | 4.1 | | | -0.73 | 0.3 | 6 | | | | |
| 2901 | -325 | -3600 | 20.78 | 3.9 | 18.34 | 5.3 | 2.24 | 3.1 | 0.3 | 64 | -0.12 | 0.1 | 7 | | | | |
| 2902 | -323 | -1455 | 19.86 | 4.6 | 17.97 | 5.4 | 1.78 | 4.1 | 0.3 | 144 | -0.23 | 1.3 | 8 | 351 | | | |
| 2903? | -323 | 356 | *20.80 | 5.6 | 19.51 | 4.0 | 1.80 | 3.4 | | | 0.11 | -0.2 | 4 | | | | |
| 2904 | -323 | 4407 | 20.83 | 3.8 | 19.62 | 3.7 | | | | | -0.53 | 0.3 | 6 | | | | |
| 2905 | -320 | -4727 | 20.26 | 5.4 | 18.43 | 5.6 | 1.74 | 4.5 | 0.3 | 172 | -0.66 | 0.5 | 7 | | | | |
| 2906 | -320 | 1258 | 20.45 | 4.8 | 18.83 | 4.0 | 1.74 | 4.0 | | | -0.85 | 0.8 | 6 | | | | |
| 2907 | -319 | 663 | *20.23 | 5.3 | *18.40 | 5.0 | 1.85 | 4.6 | 0.3 | 55 | -0.75 | 1.0 | 5 | 355 | 168 | | |
| 2908 | -317 | -4336 | 20.66 | 4.5 | 18.15 | 10.0 | 2.25 | 3.5 | 0.3 | 54 | -0.45 | 0.1 | 7 | | | | |
| 2909 | -317 | -4057 | 19.17 | 8.4 | 17.05 | 10.1 | 1.96 | 6.9 | 0.3 | 103 | -0.95 | 2.4 | 8 | | | | |
| 2910 | -317 | -376 | *16.25 | 12.8 | * | 11.9 | *1.41 | 11.5 | 0.2 | 172 | -0.71 | 2.3 | 14 | 356 | 82 | | |
| 2911 | -316 | -473 | 19.94 | 5.5 | 18.14 | 6.2 | 1.67 | 5.0 | 0.1 | 166 | -0.84 | 1.4 | 7 | | | | |
| 2912 | -316 | 719 | *16.07 | 18.7 | * | 17.6 | *1.80 | 16.3 | 0.4 | 96 | -0.79 | 2.3 | 13 | 359 | 167 | | |
| 2913 | -315 | -396 | *19.55 | 6.0 | *18.11 | 5.7 | 1.45 | 5.3 | 0.1 | 92 | -0.93 | 2.2 | 7 | 353 | 81 | | |
| 2914 | -313 | 680 | *17.18 | 17.5 | *15.40 | 15.5 | 1.81 | 15.2 | 0.2 | 117 | -1.00 | 2.7 | 8 | 358 | 166 | | |

| | | | | | | | | | | | | |
|------|------|-------|--------|-------|--------|-------|-------|------|-------|-------|-----|---|
| 2915 | -309 | 2695 | 20.58 | 4.3 | 19.49 | 4.1 | 1.04 | 3.5 | -0.53 | 0.3 | 7 | |
| 2916 | -308 | -2066 | 20.34 | 4.5 | 18.68 | 4.8 | 1.57 | 3.8 | -0.43 | 0.8 | 7 | |
| 2917 | -307 | -57 | *19.13 | 8.1 | *17.25 | 8.5 | 1.86 | 7.2 | 0.3 | 131 | 80 | |
| 2918 | -307 | 1270 | 20.43 | 5.0 | 18.35 | 4.9 | 2.11 | 3.8 | -0.58 | 0.3 | 7 | |
| 2919 | -305 | 465 | *20.39 | 6.6 | *18.63 | 6.1 | 1.82 | 5.1 | 0.1 | 88 | 3 | |
| 2920 | -305 | 549 | 20.30 | 5.6 | 19.18 | 4.2 | | | -0.60 | 0.5 | 7 | |
| 2921 | -304 | 22 | *12.62 | 112.7 | * | 108.3 | *1.91 | 99.1 | -0.98 | 2.7 | 8 | |
| 2922 | -303 | 388 | *15.93 | 17.3 | * | 14.7 | *1.86 | 13.8 | 0.1 | 149 | 362 | |
| 2923 | -302 | -711 | *17.65 | 10.0 | *16.41 | 8.9 | | | 0.5 | 102 | 360 | |
| 2924 | -301 | 3720 | 20.46 | 4.2 | 18.66 | 4.5 | 1.73 | 3.4 | -0.36 | 0.6 | 361 | |
| 2925 | -299 | 454 | *20.73 | 4.6 | *19.31 | 4.2 | 1.47 | 3.5 | -0.61 | 0.4 | 7 | |
| 2926 | -299 | 2868 | 20.72 | 4.0 | 18.23 | 5.7 | 2.23 | 3.3 | 0.1 | 137 | 5 | |
| 2927 | -297 | 3608 | 20.81 | 3.4 | *18.13 | 5.4 | 2.35 | 3.1 | 0.2 | 114 | 6 | |
| 2928 | -296 | 1211 | 20.18 | 5.3 | 18.51 | 4.7 | 1.75 | 4.3 | -0.09 | -0.3 | 8 | |
| 2929 | -294 | -45 | *18.66 | 10.8 | *16.72 | 11.4 | 1.90 | 9.6 | 0.2 | 44 | 7 | |
| 2930 | -290 | 3603 | 20.99 | 3.0 | *19.50 | 3.5 | 1.39 | 2.7 | -1.15 | 2.0 | 363 | |
| 2931 | -289 | -144 | 19.20 | 6.6 | 17.20 | 7.9 | 1.89 | 5.4 | 0.1 | 105 | 6 | |
| 2932 | -289 | 3808 | 19.97 | 4.6 | 18.01 | 5.3 | 1.89 | 4.1 | 0.1 | 74 | 78 | |
| 2933 | -288 | -4413 | 20.88 | 3.8 | 18.57 | 4.8 | 2.10 | 3.4 | -0.49 | 0.3 | 10 | |
| 2934 | -287 | -4214 | 20.65 | 4.0 | 18.75 | 4.5 | 1.78 | 3.4 | -0.16 | -0.1 | 7 | |
| 2935 | -285 | -1717 | 20.21 | 5.5 | 17.74 | 6.6 | 2.37 | 4.9 | 0.2 | 26 | 7 | |
| 2936 | -284 | -4126 | 20.05 | 5.1 | 17.94 | 6.5 | 1.92 | 4.4 | 0.5 | 109 | 8 | |
| 2937 | -284 | -3617 | 20.50 | 3.8 | 19.06 | 3.8 | 1.43 | 3.5 | -0.74 | 1.3 | 7 | |
| 2938 | -283 | -899 | 19.60 | 6.2 | 17.11 | 7.3 | 2.45 | 5.3 | 0.1 | 175 | 8 | |
| 2939 | -282 | 1689 | 20.02 | 4.7 | 17.94 | 5.4 | 1.99 | 4.1 | 0.0 | 90 | 9 | |
| 2940 | -280 | 120 | *16.08 | 19.3 | * | 18.6 | *1.82 | 17.1 | 0.1 | 149 | 365 | |
| 2941 | -280 | 1609 | 20.97 | 4.0 | 19.21 | 4.3 | 1.67 | 3.4 | -0.80 | 2.1 | 371 | |
| 2942 | -279 | -1027 | *16.69 | 14.9 | * | 4.3 | 1.67 | 3.4 | -0.55 | 0.3 | 5 | |
| 2943 | -279 | 1008 | *17.66 | 17.4 | 16.39 | 16.5 | *1.93 | 13.0 | 0.1 | 179 | 372 | |
| 2944 | -278 | -1295 | 20.91 | 3.4 | 18.63 | 14.4 | | | 0.3 | 163 | 10 | |
| 2945 | -278 | -703 | *16.15 | 17.7 | * | 4.7 | 2.04 | 2.7 | -1.15 | 3.9 | 4 | |
| 2946 | -277 | 28 | 16.31 | 28.1 | * | 18.0 | *1.77 | 15.9 | 0.6 | 148 | 379 | |
| 2947 | -277 | 2153 | 19.94 | 5.6 | 17.65 | 23.8 | | | -0.89 | 2.9 | 10 | |
| 2948 | -276 | -2412 | *16.75 | 16.5 | * | 6.7 | 2.23 | 4.3 | 0.2 | 17 | 376 | |
| 2949 | -275 | 404 | *20.97 | 4.1 | *19.66 | 16.3 | *1.82 | 14.7 | 0.4 | 40 | 77 | |
| 2950 | -274 | -1805 | 20.07 | 5.7 | 18.78 | 3.2 | | | -0.85 | 2.6 | 11 | |
| 2951 | -272 | 4155 | 18.87 | 11.0 | *18.44 | 5.6 | 1.21 | 4.6 | 0.4 | 69 | 5 | |
| 2952 | -271 | -160 | *18.72 | 9.6 | *16.95 | 5.9 | | | -0.96 | 1.7 | 6 | |
| 2953 | -271 | 237 | 20.87 | 4.4 | 19.42 | 10.9 | 1.66 | 7.4 | 0.4 | 169 | 369 | |
| 2954 | -270 | -1579 | *19.90 | 7.0 | *18.05 | 4.3 | 1.39 | 3.7 | -1.08 | 1.9 | 6 | |
| 2955 | -269 | 395 | *19.62 | 7.8 | *18.28 | 7.1 | 1.83 | 5.8 | 0.6 | 179 | 76 | |
| 2956 | -268 | -587 | *16.20 | 17.1 | * | 5.5 | | | 0.3 | 121 | 5 | |
| 2957 | -268 | 605 | 20.67 | 4.1 | 18.37 | 17.1 | *1.98 | 15.3 | 0.6 | 9 | 8 | |
| 2958 | -268 | 2296 | *19.76 | 6.0 | *17.45 | 5.2 | 2.14 | 3.4 | 0.3 | 68 | 11 | |
| 2959 | -268 | 4443 | 20.42 | 4.5 | 19.35 | 6.9 | 2.24 | 5.4 | 0.3 | 114 | 164 | |
| 2960 | -267 | 194 | *16.78 | 17.8 | * | 3.7 | 1.20 | 3.1 | -0.92 | 1.1 | 5 | |
| 2961 | -267 | 642 | 20.93 | 4.7 | 17.67 | 16.7 | *1.74 | 14.8 | 0.4 | 159 | 382 | |
| 2962 | -266 | -281 | 20.98 | 4.0 | 19.20 | 4.0 | 1.71 | 3.3 | 0.02 | 0.3 | 5 | |
| 2963 | -266 | -107 | *19.93 | 5.3 | *18.10 | 5.2 | 1.73 | 3.1 | 0.2 | 117 | 3 | |
| 2964 | -266 | 23 | *17.74 | 15.8 | *16.08 | 6.7 | 1.60 | 4.9 | 0.1 | 107 | 8 | |
| 2965 | -264 | 2562 | 20.19 | 4.7 | 17.67 | 13.8 | | | 0.1 | 72 | 4 | |
| 2966 | -260 | -1503 | *20.78 | 3.8 | 17.78 | 6.4 | 2.34 | 3.8 | 0.1 | 179 | 375 | |
| 2967 | -258 | -4187 | 20.53 | 4.7 | 18.18 | 6.1 | 2.67 | 3.1 | 0.4 | 46 | 6 | |
| 2968 | -257 | -1827 | 20.15 | 5.1 | 18.39 | 6.0 | 2.16 | 4.2 | 0.2 | 31 | 6 | |
| 2969 | -257 | 2279 | *16.58 | 20.1 | *14.89 | 17.0 | 1.72 | 17.9 | 0.2 | 32 | 383 | |
| | | | | | | | | | 18 | -1.00 | 2.3 | 8 |

NGC4889
IC4012

IC4011

double; also GP 390

| | | | | | | | | | | | | | |
|-------|------|-------|--------|------|--------|------|-------|------|-----|-----|-------|-----|-------|
| 2970 | -257 | 4199 | 20.29 | 5.1 | 18.48 | 5.8 | 1.58 | 3.8 | 0.6 | 162 | -0.72 | 0.8 | 7 |
| 2971 | -256 | 2252 | *20.08 | 4.7 | *18.24 | 4.7 | 1.83 | 4.2 | | | -0.54 | 0.8 | 7 |
| 2972? | -256 | 3728 | 20.52 | 4.5 | 18.25 | 5.3 | 2.20 | 3.7 | 0.3 | 16 | -0.31 | 0.3 | 7 |
| 2973 | -255 | 770 | 19.85 | 6.7 | 18.56 | 6.1 | 1.33 | 5.4 | 0.3 | 81 | -1.04 | 1.8 | 6 |
| 2974 | -255 | 2992 | 19.88 | 4.6 | 18.28 | 5.8 | 1.42 | 4.0 | 0.4 | 116 | -0.53 | 0.9 | 9 |
| 2975 | -254 | 61 | *14.83 | 42.1 | * | 40.9 | *1.76 | 37.3 | 0.1 | 151 | -0.95 | 2.4 | 9 |
| 2976 | -254 | 664 | *18.14 | 10.8 | 16.20 | 11.0 | 1.94 | 9.0 | 0.1 | 145 | -0.79 | 0.8 | 3 |
| 2977 | -253 | -3377 | 17.99 | 12.0 | 16.28 | 10.2 | 1.78 | 9.9 | 0.6 | 167 | -0.91 | 3.0 | 10 |
| 2978 | -253 | 577 | 20.78 | 4.0 | 18.96 | 5.1 | 1.52 | 3.4 | 0.6 | 146 | -0.56 | 0.5 | 6 |
| 2979 | -252 | 355 | *19.94 | 8.3 | 19.72 | 3.9 | | | | | -1.09 | 1.1 | 3 |
| 2980 | -252 | 667 | *20.06 | 5.4 | | | | | | | | | 392 |
| 2981 | -252 | 1040 | *20.06 | 5.3 | 18.24 | 5.2 | 1.83 | 4.1 | 0.4 | 119 | -0.63 | 0.7 | 8 |
| 2982 | -250 | -4045 | 17.43 | 14.3 | 15.53 | 14.6 | 1.89 | 13.2 | 0.1 | 120 | -0.89 | 2.2 | 10 |
| 2983 | -250 | 137 | *20.00 | 6.3 | *18.23 | 6.3 | 1.76 | 5.6 | 0.4 | 164 | -0.89 | 1.0 | 7 |
| 2984 | -249 | -1649 | 18.43 | 8.6 | 16.73 | 8.5 | 1.70 | 7.8 | 0.2 | 104 | -0.80 | 3.0 | 11 |
| 2985 | -245 | -21 | *17.87 | 14.1 | *16.26 | 12.6 | 1.65 | 12.5 | 0.2 | 73 | -1.05 | 1.9 | 7 |
| 2986 | -239 | -4140 | 17.51 | 13.0 | * | 14.2 | *2.08 | 10.6 | 0.4 | 93 | -0.73 | 2.1 | 14 |
| 2987 | -238 | -3860 | *14.70 | 27.4 | * | 28.0 | *1.88 | 25.1 | | | -1.05 | 2.1 | 7 |
| 2988 | -238 | -86 | *19.86 | 8.0 | *18.56 | 6.2 | | | | | -1.24 | 2.4 | 4 |
| 2989 | -237 | 971 | *17.05 | 16.8 | *15.62 | 14.5 | | | | | 0.2 | 35 | -0.81 |
| 2990 | -236 | 2363 | 20.66 | 4.8 | *18.46 | 5.2 | 2.15 | 3.7 | 0.3 | 169 | -0.89 | 0.9 | 5 |
| 2991 | -235 | 189 | *19.82 | 6.2 | *17.54 | 6.8 | 2.27 | 4.9 | 0.4 | 130 | -0.68 | 1.0 | 8 |
| 2992 | -234 | -2797 | 18.94 | 8.5 | 16.89 | 8.2 | 2.09 | 6.7 | 0.2 | 37 | -0.73 | 1.7 | 10 |
| 2993 | -233 | -3497 | 20.89 | 3.7 | *19.31 | 3.6 | 1.67 | 3.1 | | | -0.31 | 0.2 | 6 |
| 2994 | -233 | 1282 | 20.31 | 4.6 | 18.17 | 5.1 | 2.08 | 3.4 | 0.3 | 24 | -0.52 | 0.4 | 8 |
| 2995 | -233 | 3266 | 19.86 | 5.5 | 18.61 | 5.0 | 1.26 | 4.3 | 0.3 | 144 | -0.60 | 1.1 | 8 |
| 2996 | -231 | -934 | 19.45 | 6.3 | 17.50 | 7.4 | 1.85 | 5.6 | 0.1 | 131 | -0.81 | 1.5 | 9 |
| 2997 | -231 | 887 | *19.69 | 4.8 | | | | | | | -0.59 | 0.8 | 10 |
| 2998 | -231 | 2784 | 20.37 | 6.1 | 18.69 | 6.4 | 1.52 | 4.7 | 0.2 | 64 | -1.09 | 1.1 | 4 |
| 2999 | -227 | 1288 | *18.39 | 7.2 | *16.86 | 7.4 | 1.52 | 6.7 | 0.2 | 80 | -0.78 | 2.5 | 11 |
| 3000 | -227 | 3813 | 19.91 | 5.8 | 17.59 | 6.4 | 2.26 | 5.0 | 0.6 | 35 | -0.87 | 1.4 | 7 |
| 3001 | -226 | -4415 | 20.15 | 5.2 | 18.64 | 4.8 | 1.55 | 4.2 | | | -0.76 | 1.2 | 7 |
| 3002 | -226 | -2753 | 18.77 | 7.0 | 16.86 | 7.6 | 1.86 | 6.2 | 0.3 | 165 | -0.75 | 1.8 | 12 |
| 3003 | -226 | -904 | 19.90 | 6.7 | 18.22 | 6.4 | 1.68 | 5.2 | 0.3 | 164 | -0.87 | 1.5 | 6 |
| 3004 | -223 | 1245 | 19.76 | 5.0 | 18.54 | 4.4 | 1.25 | 4.2 | | | -0.71 | 1.1 | 9 |
| 3005 | -222 | -808 | 20.31 | 4.5 | 17.71 | 6.4 | 2.38 | 4.1 | 0.1 | 156 | -0.67 | 0.8 | 7 |
| 3006 | -222 | 733 | 20.28 | 4.9 | 18.04 | 5.1 | 2.22 | 4.1 | 0.2 | 111 | -0.51 | 0.3 | 8 |
| 3007 | -222 | 1634 | 19.92 | 5.7 | 18.56 | 5.8 | 1.32 | 5.2 | 0.3 | 171 | -0.72 | 1.4 | 7 |
| 3008 | -222 | 1672 | 17.74 | 13.4 | 16.02 | 12.6 | 1.75 | 11.6 | 0.2 | 169 | -0.81 | 1.9 | 13 |
| 3009 | -222 | 3995 | 20.04 | 5.0 | 18.03 | 5.5 | 1.95 | 4.4 | 0.1 | 72 | -0.67 | 1.0 | 8 |
| 3010 | -220 | 1306 | 19.35 | 5.4 | 17.74 | 5.2 | 1.86 | 4.7 | 0.1 | 51 | -0.61 | 1.4 | 9 |
| 3011 | -216 | -870 | *20.16 | 5.0 | | | | | | | | | 402 |
| 3012 | -215 | -863 | *17.49 | 13.2 | 15.60 | 14.7 | 1.83 | 11.5 | 0.5 | 173 | -0.99 | 1.6 | 4 |
| 3013 | -214 | -1387 | 20.84 | 4.1 | 19.25 | 4.1 | 1.56 | 3.4 | | | -0.60 | 0.5 | 5 |
| 3014 | -212 | 2528 | 20.24 | 5.2 | 18.19 | 6.3 | 1.83 | 4.2 | 0.2 | 117 | -0.78 | 0.8 | 7 |
| 3015 | -212 | 4321 | 18.88 | 6.0 | 17.57 | 6.2 | 1.29 | 5.7 | 0.1 | 39 | -0.69 | 1.5 | 12 |
| 3016 | -211 | 401 | *18.50 | 10.8 | 17.31 | 9.2 | 1.29 | 8.9 | 0.4 | 24 | -0.95 | 2.6 | 9 |
| 3017 | -209 | -91 | *17.91 | 12.4 | *16.28 | 11.7 | 1.65 | 11.4 | 0.2 | 104 | -0.90 | 2.4 | 11 |
| 3018 | -209 | 75 | *19.31 | 7.9 | *17.33 | 8.8 | 1.94 | 7.0 | 0.2 | 176 | -1.04 | 2.3 | 6 |
| 3019 | -208 | 2808 | 18.95 | 16.8 | 17.20 | 7.1 | 1.74 | 6.4 | 0.3 | 34 | -0.87 | 2.4 | 10 |
| 3020 | -207 | -3651 | 18.13 | 10.1 | 16.51 | 9.6 | 1.64 | 9.0 | 0.5 | 31 | -0.80 | 2.6 | 13 |
| 3021 | -204 | -390 | 20.22 | 4.6 | 18.46 | 5.3 | 1.63 | 4.1 | 0.2 | 14 | -0.51 | 0.4 | 8 |
| 3022 | -199 | -1806 | 20.49 | 4.3 | 18.74 | 5.0 | 1.56 | 3.8 | | | -0.57 | 0.6 | 7 |
| 3023 | -198 | 2666 | 20.56 | 4.7 | 19.06 | 4.7 | 1.43 | 3.8 | | | -0.73 | 0.5 | 6 |
| 3024 | -196 | 812 | 20.70 | 4.6 | 19.06 | 4.5 | 1.65 | 3.8 | | | -0.93 | 0.7 | 5 |

NGC4886

NGC4892

| | | | | | | | | | | | | | | | | |
|-------|------|-------|--------|------|--------|------|-------|------|-------|-----|-------|--------|-----|-----|---------|----|
| 3025 | -195 | -3821 | 20.97 | 4.7 | 19.60 | 3.7 | 1.58 | 3.4 | -0.77 | 0.4 | 4 | | | | | |
| 3026 | -195 | -1370 | 20.62 | 3.9 | 19.39 | 3.9 | 1.11 | 2.8 | -0.39 | 0.4 | 7 | double | | | | |
| 3027 | -194 | 67 | *20.62 | 4.7 | *18.43 | 5.9 | 2.10 | 4.2 | 0.4 | 153 | 0.0 | 2 | | | | |
| 3028 | -194 | 1537 | 20.25 | 4.3 | 18.41 | 4.1 | 1.84 | 3.7 | -0.60 | 0.7 | 8 | | | | | |
| 3029 | -192 | -2814 | 20.51 | 5.2 | *19.11 | 4.8 | 1.39 | 3.8 | -0.68 | 0.5 | 6 | | | | | |
| 3030 | -191 | -66 | *20.10 | 6.1 | *19.17 | 4.6 | | | -0.48 | 0.4 | 4 | | | | | |
| 3031 | -191 | 1311 | 20.23 | 4.8 | 17.93 | 5.4 | 2.25 | 4.1 | 0.3 | 106 | 0.9 | 7 | 412 | | | |
| 3032? | -190 | -791 | 20.81 | 3.3 | 19.37 | 4.1 | 1.18 | 3.1 | -0.28 | 0.1 | 7 | | | | | |
| 3033 | -189 | -401 | 20.58 | 4.1 | 18.46 | 5.0 | 1.97 | 3.4 | 0.1 | 71 | -0.20 | 0.8 | 6 | | | |
| 3034 | -189 | -109 | *18.06 | 12.8 | *16.36 | 12.5 | 1.70 | 11.8 | 0.0 | 64 | -0.95 | 3.0 | 9 | 413 | 68 | |
| 3035 | -188 | 947 | *20.72 | 5.2 | *19.41 | 4.3 | | | -1.02 | 1.1 | 4 | | | | | |
| 3036 | -188 | 3935 | 20.06 | 5.1 | 18.07 | 6.5 | 1.74 | 4.1 | 0.3 | 117 | -0.60 | 0.6 | 8 | | | |
| 3037 | -187 | -618 | 20.96 | 3.3 | 18.70 | 4.4 | 1.96 | 3.0 | -0.51 | 0.6 | 5 | 5 | | | | |
| 3038 | -185 | -1321 | 19.43 | 7.0 | *18.24 | 6.2 | 1.27 | 5.6 | 0.2 | 45 | -0.84 | 1.4 | 9 | 411 | | |
| 3039 | -184 | 1434 | 20.88 | 3.8 | 18.74 | 4.4 | 2.04 | 3.5 | -0.66 | 0.6 | 5 | 5 | | | | |
| 3040 | -183 | 27 | *20.31 | 6.5 | *19.17 | 4.8 | | | -1.00 | 0.7 | 2 | | | | | |
| 3041 | -182 | 2751 | 20.35 | 5.2 | 19.12 | 4.2 | 1.37 | 3.9 | -0.13 | 0.7 | 6 | 6 | | | | |
| 3042 | -181 | -2377 | 19.47 | 6.8 | 18.32 | 5.8 | 1.25 | 5.7 | 0.3 | 138 | -0.77 | 1.4 | 9 | 414 | 67 | |
| 3043 | -179 | 458 | *19.55 | 7.8 | 17.94 | 6.0 | 1.85 | 4.8 | 0.1 | 23 | -0.63 | 0.7 | 9 | 414 | 67 | |
| 3044 | -179 | 2703 | 20.09 | 5.1 | 18.36 | 5.7 | 1.57 | 4.1 | 0.2 | 35 | -0.39 | 0.4 | 8 | | | |
| 3045 | -178 | 855 | *20.96 | 3.7 | 19.32 | 4.1 | 1.42 | 2.8 | -0.52 | 0.5 | 6 | 6 | | | | |
| 3046 | -178 | 3129 | 20.58 | 4.4 | 18.29 | 5.9 | 1.99 | 3.6 | 0.2 | 68 | -0.41 | 0.2 | 7 | | | |
| 3047 | -175 | -2348 | *20.66 | 3.8 | 19.50 | 4.3 | 0.97 | 3.5 | -0.30 | 0.3 | 6 | 6 | | | | |
| 3048 | -174 | 3701 | 19.89 | 5.4 | 17.38 | 6.4 | 2.46 | 4.8 | 0.4 | 70 | -0.81 | 1.5 | 7 | | | |
| 3049 | -173 | -697 | 20.53 | 4.2 | 18.95 | 4.6 | 1.40 | 3.5 | -0.76 | 1.0 | 6 | 6 | | | | |
| 3050 | -172 | -415 | 20.51 | 4.7 | *18.70 | 4.8 | 1.84 | 3.3 | -0.60 | 0.4 | 6 | 6 | | | | |
| 3051 | -172 | -243 | 20.39 | 5.7 | 18.54 | 6.0 | 1.78 | 4.4 | 0.4 | 130 | -0.63 | 0.8 | 5 | | | |
| 3052 | -171 | -376 | 20.56 | 4.5 | 19.24 | 4.5 | 1.28 | 3.9 | -0.53 | 1.2 | 5 | 5 | | | | |
| 3053 | -170 | -2775 | *15.90 | 24.1 | * | 23.9 | *2.02 | 20.9 | -0.86 | 2.4 | 11 | 11 | | | | |
| 3054 | -168 | -3695 | 19.74 | 4.9 | 18.06 | 5.5 | 1.78 | 3.9 | 0.0 | 90 | -0.39 | 0.7 | 9 | | | |
| 3055 | -168 | 994 | *14.73 | 40.6 | * | 38.1 | *1.87 | 35.5 | 0.1 | 152 | -0.88 | 2.7 | 10 | 416 | NGC4881 | |
| 3056 | -168 | 2187 | 20.92 | 3.7 | 18.76 | 4.8 | 1.94 | 3.1 | -0.37 | 0.0 | 7 | 7 | | | | |
| 3057 | -166 | 599 | 20.03 | 5.8 | 18.57 | 5.6 | 1.44 | 4.7 | 0.3 | 104 | -0.30 | 0.4 | 8 | | | |
| 3058 | -165 | 339 | *17.71 | 13.8 | *16.01 | 11.7 | 1.78 | 11.1 | 0.1 | 85 | -0.83 | 3.0 | 11 | 415 | 66 | |
| 3059 | -164 | -3436 | *20.46 | 5.0 | *19.58 | 2.8 | | | -1.14 | 1.1 | 2 | 2 | | | | |
| 3060 | -162 | -4254 | 20.68 | 4.3 | 19.16 | 4.7 | 1.33 | 3.5 | -0.50 | 0.4 | 6 | 6 | | | | |
| 3061 | -162 | -138 | *20.26 | 4.7 | *18.58 | 4.5 | 1.69 | 4.2 | | | | | | | 418 | 65 |
| 3062 | -156 | -3809 | 20.76 | 3.7 | 19.98 | 3.3 | 0.79 | 3.0 | -0.60 | 0.7 | 6 | 6 | | | | |
| 3063 | -156 | -3317 | 20.28 | 5.3 | 18.67 | 4.9 | 1.62 | 3.8 | -0.53 | 1.2 | 6 | 6 | | | | |
| 3064 | -156 | 183 | *20.60 | 5.6 | *18.57 | 6.1 | 1.89 | 4.3 | 0.3 | 85 | -1.08 | 1.3 | 3 | | | |
| 3065 | -156 | 3136 | 20.73 | 3.8 | 17.93 | 6.6 | 2.39 | 3.7 | 0.1 | 104 | 0.20 | 0.5 | 6 | | | |
| 3066 | -155 | 497 | 20.59 | 4.4 | *18.58 | 5.4 | 1.83 | 3.7 | 0.3 | 62 | -0.42 | 0.6 | 6 | | | |
| 3067 | -155 | 2161 | 20.81 | 4.2 | 18.87 | 4.6 | 1.80 | 3.3 | 0.22 | 0.1 | 6 | 420 | | | | |
| 3068 | -151 | -147 | *16.47 | 16.4 | * | 18.1 | *1.93 | 14.8 | 0.4 | 76 | -0.90 | 2.4 | 10 | 419 | 64 | |
| 3069 | -151 | 485 | 20.96 | 4.9 | 19.10 | 5.1 | 1.78 | 3.8 | 0.6 | 129 | -0.88 | 0.2 | 3 | | | |
| 3070 | -147 | -2746 | *20.06 | 5.8 | *18.57 | 5.5 | 1.59 | 4.6 | 0.4 | 51 | -0.71 | 0.7 | 8 | | | |
| 3071 | -145 | -809 | 17.17 | 12.0 | 16.00 | 11.3 | 1.18 | 10.6 | 0.6 | 36 | -0.70 | 1.9 | 14 | 417 | | |
| 3072 | -145 | 3532 | 18.97 | 6.2 | 17.45 | 6.0 | 1.52 | 5.5 | 0.5 | 30 | -0.76 | 1.4 | 12 | | | |
| 3073 | -144 | 230 | *15.43 | 26.4 | * | 26.0 | *1.89 | 23.4 | 0.2 | 53 | -0.86 | 2.5 | 11 | 423 | NGC4883 | |
| 3074 | -143 | -2783 | *19.25 | 6.9 | *17.16 | 8.1 | 2.05 | 6.0 | 0.1 | 75 | -0.82 | 1.6 | 10 | | | |
| 3075 | -143 | -25 | *19.73 | 8.0 | *17.96 | 7.9 | 1.77 | 7.1 | 0.3 | 124 | -1.16 | 1.9 | 5 | | | |
| 3076 | -143 | 1043 | *20.17 | 5.1 | *17.84 | 6.4 | 2.13 | 4.4 | 0.4 | 54 | -0.64 | 0.6 | 8 | 425 | 156 | |
| 3077 | -143 | 2629 | 20.47 | 4.2 | 18.86 | 4.8 | 1.45 | 3.7 | -0.41 | 0.6 | 7 | 7 | | | | |
| 3078? | -143 | 4667 | 19.97 | 5.7 | 18.27 | 5.6 | 1.66 | 4.0 | 0.5 | 117 | -0.53 | 0.8 | 8 | | | |
| 3079 | -142 | -542 | *20.45 | 4.8 | 18.67 | 5.0 | 1.68 | 3.8 | -0.58 | 0.7 | 6 | 6 | | | | |

| | | | | | | | | | | | | | | | |
|-------|------|-------|--------|------|--------|------|-------|------|-----|-----|-------|------|----|-----|-----|
| 3080 | -138 | -191 | 19.60 | 6.2 | 17.46 | 8.6 | 1.85 | 5.2 | 0.5 | 75 | -0.72 | 1.1 | 9 | 422 | 63 |
| 3081 | -137 | -3580 | 19.76 | 4.6 | 17.82 | 6.2 | 1.73 | 4.3 | 0.3 | 122 | -0.34 | 0.9 | 9 | | |
| 3082 | -136 | 4435 | 20.93 | 4.1 | 19.03 | 4.9 | 1.58 | 2.8 | | | -0.30 | 0.0 | 6 | | |
| 3083 | -133 | 3361 | 20.86 | 3.5 | 17.96 | 5.3 | 2.73 | 3.3 | 0.2 | 96 | -0.67 | 0.9 | 5 | | |
| 3084 | -132 | 568 | 16.43 | 16.3 | | 16.1 | *1.82 | 13.9 | 0.1 | 39 | -0.77 | 2.1 | 13 | 424 | 155 |
| 3085 | -131 | -4383 | 19.34 | 7.3 | *16.93 | 8.4 | 2.35 | 6.1 | 0.1 | 164 | -0.89 | 1.7 | 9 | | |
| 3086 | -130 | -2808 | 20.35 | 5.4 | 18.33 | 6.4 | 1.79 | 4.2 | 0.3 | 112 | -0.52 | 0.4 | 7 | | |
| 3087 | -129 | -1880 | 19.39 | 8.1 | 17.54 | 9.1 | 1.70 | 6.8 | 0.1 | 100 | -1.04 | 2.4 | 7 | | |
| 3088 | -128 | -3602 | *19.71 | 5.9 | *18.09 | 5.9 | 1.61 | 5.1 | 0.1 | 162 | -0.96 | 1.2 | 6 | | |
| 3089 | -127 | -4366 | 20.03 | 5.3 | *17.40 | 6.8 | 2.46 | 4.0 | 0.2 | 77 | -0.75 | 0.9 | 8 | | |
| 3090 | -127 | 1951 | 20.57 | 3.8 | 18.63 | 4.3 | 1.82 | 3.4 | | | -0.40 | 0.5 | 7 | | |
| 3091 | -126 | -2962 | 20.12 | 5.4 | *18.33 | 6.4 | 1.59 | 4.4 | 0.2 | 71 | -0.73 | 0.8 | 7 | | |
| 3092 | -126 | -629 | 17.55 | 10.2 | | 10.5 | * | | 0.1 | 13 | -0.68 | 2.4 | 15 | 421 | |
| 3093 | -123 | 4058 | 20.56 | 4.6 | 18.26 | 5.2 | 2.25 | 3.7 | 0.2 | 70 | -0.43 | 0.2 | 7 | | |
| 3094 | -122 | -4565 | 20.71 | 4.9 | 19.00 | 4.4 | 1.81 | 3.9 | | | -0.64 | 0.5 | 5 | | |
| 3095 | -120 | -433 | 20.07 | 5.7 | 17.51 | 6.8 | 2.49 | 4.8 | 0.2 | 113 | -0.67 | 0.8 | 7 | 426 | 62 |
| 3096 | -119 | -3516 | 20.87 | 4.6 | 19.92 | 3.4 | 1.21 | 3.4 | | | -0.77 | 0.8 | 4 | | |
| 3097 | -118 | 4545 | 19.04 | 7.8 | 17.45 | 9.7 | 1.35 | 7.0 | 0.4 | 36 | -1.00 | 3.3 | 8 | | |
| 3098 | -116 | 1 | *18.63 | 10.7 | *16.92 | 9.9 | 1.74 | 9.4 | 0.3 | 24 | -0.95 | 2.4 | 9 | 427 | 61 |
| 3099 | -115 | 4081 | 20.15 | 4.2 | 17.95 | 5.7 | 2.00 | 4.0 | 0.5 | 77 | -0.66 | 0.8 | 8 | | |
| 3100 | -114 | -4141 | 16.87 | 13.8 | 15.29 | 13.6 | 1.58 | 12.3 | 0.1 | 153 | -0.84 | 2.7 | 11 | | |
| 3101 | -108 | 870 | 20.91 | 4.5 | 19.76 | 3.1 | 1.46 | 2.8 | | | -0.19 | -0.1 | 6 | | |
| 3102 | -103 | 2076 | 19.31 | 5.1 | 17.56 | 6.4 | 1.63 | 4.7 | 0.2 | 125 | -0.63 | 1.2 | 11 | 428 | |
| 3103 | -99 | 3818 | 17.33 | 5.4 | 18.19 | 5.4 | 1.12 | 4.9 | 0.2 | 51 | -0.71 | 1.0 | 11 | | |
| 3104 | -98 | -2939 | 20.89 | 3.9 | 18.70 | 5.3 | 1.81 | 3.1 | 0.0 | 108 | -0.08 | 0.1 | 6 | | |
| 3105? | -96 | 843 | 20.73 | 4.4 | 19.52 | 3.8 | 1.28 | 3.0 | | | -0.45 | 0.0 | 6 | | |
| 3106 | -93 | -3655 | 20.41 | 5.1 | 18.26 | 5.4 | 2.11 | 3.9 | 0.4 | 41 | -0.60 | 0.5 | 7 | | |
| 3107? | -92 | 93 | *20.81 | 5.6 | *19.57 | 4.3 | | | | | -0.73 | 0.7 | 2 | | |
| 3108 | -89 | -3523 | 20.21 | 6.0 | 18.65 | 5.8 | 1.58 | 5.1 | 0.2 | 99 | -1.15 | 2.0 | 4 | | |
| 3109 | -88 | -2479 | 20.00 | 5.3 | 18.18 | 5.8 | 1.73 | 4.8 | 0.3 | 113 | -0.87 | 1.4 | 7 | | |
| 3110 | -88 | 51 | *19.92 | 7.3 | *17.55 | 9.2 | 2.10 | 6.5 | 0.4 | 50 | -1.01 | 1.0 | 6 | | |
| 3111 | -88 | 1018 | 20.16 | 6.2 | 18.61 | 5.9 | 1.58 | 5.2 | 0.1 | 166 | -1.11 | 1.5 | 5 | | |
| 3112? | -87 | -48 | *20.97 | 4.9 | *19.06 | 5.3 | 1.81 | 4.3 | 0.7 | 80 | -0.89 | 0.8 | 3 | | |
| 3113 | -87 | 461 | *17.82 | 13.8 | *16.08 | 12.2 | 1.81 | 10.7 | 0.1 | 147 | -0.83 | 2.6 | 11 | 430 | 58 |
| 3114 | -87 | 2655 | 20.39 | 5.1 | 17.93 | 6.3 | 2.34 | 4.3 | 0.4 | 11 | -0.52 | 0.4 | 7 | | |
| 3115 | -85 | -3598 | *18.18 | 9.3 | *16.81 | 9.2 | 1.36 | 8.3 | 0.1 | 85 | -0.79 | 3.2 | 12 | | |
| 3116 | -85 | -610 | *20.74 | 3.9 | 19.34 | 3.1 | | | | | -0.23 | 0.4 | 6 | | |
| 3117 | -85 | 4231 | 18.26 | 6.1 | 16.80 | 6.5 | 1.43 | 5.5 | 0.2 | 92 | -0.47 | 0.8 | 16 | | |
| 3118 | -84 | 4498 | 20.81 | 4.0 | 18.52 | 5.0 | 2.23 | 3.1 | 0.2 | 163 | 0.19 | -0.2 | 7 | | |
| 3119 | -83 | 81 | *20.00 | 7.0 | *18.46 | 6.7 | 1.56 | 6.2 | 0.1 | 158 | -0.89 | 0.9 | 6 | | |
| 3120 | -83 | 179 | *20.26 | 5.5 | *18.50 | 5.4 | 1.73 | 4.2 | 0.1 | 94 | -0.52 | 0.4 | 7 | | |
| 3121 | -83 | 370 | *17.34 | 16.7 | 15.67 | 14.2 | 1.76 | 13.2 | 0.1 | 33 | -0.96 | 2.4 | 9 | 434 | 59 |
| 3122 | -82 | -508 | *20.77 | 4.8 | *18.95 | 4.9 | 1.80 | 4.2 | | | -0.88 | 1.0 | 4 | | |
| 3123? | -81 | 1168 | 19.60 | 5.8 | 18.20 | 5.9 | 1.36 | 4.6 | 0.3 | 137 | -0.32 | 0.4 | 10 | 431 | 154 |
| 3124 | -78 | 4260 | *20.60 | 4.1 | 18.76 | 4.8 | 1.64 | 3.5 | | | -0.69 | 1.2 | 5 | | |
| 3125 | -77 | 3912 | 20.46 | 4.5 | 18.22 | 4.8 | 2.20 | 3.4 | | | -0.22 | 0.0 | 8 | | |
| 3126 | -76 | -496 | *17.55 | 12.3 | *15.72 | 12.0 | 1.82 | 10.5 | 0.4 | 17 | -0.80 | 1.9 | 13 | 432 | 60 |
| 3127 | -73 | -803 | 20.35 | 3.9 | 18.76 | 4.2 | 1.51 | 3.5 | | | -0.34 | 1.0 | 7 | | |
| 3128? | -72 | 3459 | 19.68 | 5.4 | *17.78 | 5.6 | 1.88 | 4.6 | 0.2 | 72 | -0.61 | 0.7 | 10 | | |
| 3129 | -69 | 626 | 17.94 | 11.3 | 16.26 | 10.5 | 1.71 | 9.3 | 0.5 | 173 | -0.79 | 2.3 | 13 | 437 | 153 |
| 3130 | -67 | -2190 | 20.97 | 3.1 | 18.47 | 4.9 | 2.21 | 2.8 | | | -0.47 | 0.4 | 5 | | |
| 3131 | -65 | -209 | *18.68 | 9.2 | *16.79 | 9.7 | 1.85 | 7.6 | 0.0 | 178 | -0.98 | 2.4 | 8 | 433 | 57 |
| 3132 | -64 | -845 | *19.72 | 7.1 | 18.56 | 6.7 | 1.16 | 6.1 | 0.2 | 32 | -0.94 | 0.7 | 3 | | |
| 3133 | -64 | -167 | *17.23 | 14.3 | * | 15.6 | *1.92 | 12.0 | 0.3 | 145 | -0.78 | 1.8 | 13 | 436 | 55 |
| 3134 | -63 | -220 | *19.53 | 6.4 | *17.52 | 7.5 | 1.90 | 5.3 | 0.1 | 59 | -0.83 | 1.1 | 7 | 435 | 56 |

| | | | | | | | | | | | | | |
|-------|-----|-------|--------|------|--------|------|-------|------|-----|-------|-------|------|----|
| 3135 | -61 | -2649 | 20.51 | 4.5 | 17.77 | 5.9 | 2.58 | 3.7 | 0.4 | 106 | -0.20 | 0.6 | 6 |
| 3136 | -61 | 2543 | 18.88 | 7.5 | 17.40 | 7.0 | 1.49 | 6.4 | 0.2 | 55 | -0.73 | 1.4 | 12 |
| 3137 | -57 | -147 | *20.86 | 4.0 | *19.35 | 4.4 | 1.44 | 3.5 | | | -0.31 | 0.5 | 5 |
| 3138 | -56 | -4472 | 20.08 | 5.4 | 18.52 | 5.4 | 1.53 | 4.2 | 0.4 | 80 | -0.55 | 1.0 | 7 |
| 3139 | -56 | 706 | 20.22 | 5.2 | 18.52 | 5.4 | 1.68 | 3.8 | 0.2 | 24 | -0.54 | 0.8 | 7 |
| 3140 | -52 | -4558 | 20.64 | 4.9 | 18.48 | 5.1 | 2.20 | 3.4 | 0.4 | 32 | -0.52 | 0.2 | 6 |
| 3141 | -51 | 20 | *20.40 | 6.0 | *18.52 | 6.3 | 1.85 | 5.3 | 0.4 | 118 | -1.12 | 1.2 | 5 |
| 3142 | -50 | -56 | *19.80 | 7.3 | *17.68 | 8.7 | 1.97 | 6.5 | 0.4 | 77 | -1.09 | 1.8 | 5 |
| 3143 | -48 | -3584 | *17.79 | 12.1 | *16.45 | 11.0 | 1.37 | 10.3 | 0.3 | 157 | -0.81 | 2.6 | 12 |
| 3144 | -47 | -4132 | 19.44 | 4.8 | 17.55 | 6.4 | 1.74 | 4.7 | 0.3 | 128 | -0.59 | 1.2 | 10 |
| 3145 | -46 | -3398 | 20.17 | 4.6 | 18.70 | 5.0 | 1.37 | 4.0 | 0.2 | 25 | -0.84 | 1.3 | 7 |
| 3146 | -46 | 43 | *18.54 | 10.4 | *16.94 | 10.6 | 1.58 | 9.2 | 0.2 | 165 | -1.08 | 2.0 | 6 |
| 3147 | -45 | -3200 | 17.99 | 6.9 | | 7.9 | *2.04 | 6.2 | 0.2 | 177 | -0.46 | 0.9 | 17 |
| 3148 | -44 | -3623 | 20.31 | 5.4 | 18.52 | 5.0 | 1.86 | 4.6 | 0.4 | 131 | -0.78 | 1.0 | 6 |
| 3149 | -43 | -444 | *19.79 | 5.6 | 17.30 | 6.4 | 2.45 | 5.0 | 0.3 | 143 | -0.62 | 0.7 | 9 |
| 3150 | -41 | -244 | 20.43 | 4.7 | *18.00 | 6.1 | 2.25 | 4.0 | 0.1 | 48 | -0.53 | 0.4 | 7 |
| 3151 | -41 | 4520 | *19.62 | 6.9 | *18.22 | 6.6 | 1.43 | 5.8 | 0.3 | 20 | -0.87 | 1.5 | 8 |
| 3152? | -38 | 85 | *20.91 | 4.9 | *18.82 | 6.1 | 1.74 | 4.3 | 0.5 | 88 | -0.75 | 0.6 | 4 |
| 3153 | -35 | -2852 | 19.26 | 6.3 | 17.70 | 6.6 | 1.52 | 5.7 | 0.4 | 23 | -0.91 | 2.8 | 8 |
| 3154 | -35 | 458 | *18.64 | 9.3 | *16.92 | 8.8 | 1.68 | 7.6 | 0.1 | 129 | -0.81 | 2.1 | 11 |
| 3155? | -34 | -3672 | 20.56 | 4.4 | 18.35 | 5.0 | 2.16 | 3.8 | | | 0.00 | 0.3 | 6 |
| 3156 | -33 | -229 | 20.45 | 6.0 | *18.91 | 5.1 | 1.80 | 4.1 | 0.4 | 77 | -0.72 | 0.7 | 4 |
| 3157 | -33 | 4065 | 19.61 | 6.1 | 17.11 | 8.0 | 2.33 | 5.2 | 0.4 | 103 | -0.90 | 1.8 | 8 |
| 3158 | -29 | 1566 | 20.51 | 4.7 | 18.37 | 4.5 | 2.20 | 3.5 | | | -0.31 | 1.1 | 5 |
| 3159 | -28 | 4274 | 19.30 | 6.5 | 17.18 | 7.1 | 2.09 | 5.4 | 0.4 | 113 | -0.74 | 1.7 | 9 |
| 3160 | -27 | 302 | *15.88 | 11.9 | *17.56 | 8.8 | | 0.5 | 36 | -1.04 | 2.4 | 7 | |
| 3161 | -25 | -2866 | 20.42 | 4.9 | 19.20 | 4.2 | 1.20 | 3.8 | | | -0.61 | 0.9 | 6 |
| 3162 | -25 | -873 | 20.38 | 4.9 | 18.73 | 5.0 | 1.58 | 4.0 | 0.2 | 108 | -0.71 | 1.3 | 5 |
| 3163 | -25 | 280 | *20.53 | 5.6 | *19.80 | 3.8 | | | | | -1.11 | 0.9 | 4 |
| 3164 | -24 | -1313 | 19.65 | 6.8 | *17.73 | 7.7 | 1.80 | 6.1 | 0.4 | 161 | -0.99 | 1.7 | 7 |
| 3165 | -24 | -937 | *15.15 | 20.0 | * | 20.8 | *1.78 | 18.6 | | | -0.87 | 2.1 | 11 |
| 3166 | -23 | 77 | *18.37 | 11.0 | *16.56 | 11.6 | 1.79 | 9.7 | 0.2 | 87 | -0.89 | 2.1 | 11 |
| 3167 | -22 | -546 | 19.74 | 8.2 | 18.25 | 7.3 | 1.59 | 5.8 | 0.3 | 56 | -1.07 | 1.9 | 5 |
| 3168 | -22 | 2781 | 20.92 | 4.1 | 19.55 | 3.7 | 1.33 | 2.5 | | | 0.16 | -0.1 | 6 |
| 3169 | -21 | 1442 | 20.45 | 4.2 | *17.81 | 5.1 | 2.56 | 3.8 | 0.4 | 82 | -0.35 | 0.2 | 8 |
| 3170 | -20 | 12 | *15.70 | 24.8 | * | 26.3 | *1.90 | 22.0 | 0.3 | 1 | -0.90 | 2.7 | 10 |
| 3171 | -20 | 107 | *18.84 | 9.8 | *16.99 | 10.8 | 1.78 | 8.7 | 0.2 | 118 | -0.99 | 2.5 | 8 |
| 3172 | -20 | 1096 | *18.69 | 8.3 | *16.82 | 8.9 | 1.83 | 6.9 | 0.0 | 119 | -0.77 | 1.3 | 13 |
| 3173 | -19 | 4515 | *18.53 | 10.5 | *15.79 | 16.2 | 2.45 | 9.0 | 0.5 | 113 | -0.86 | 2.2 | 11 |
| 3174? | -16 | -573 | 19.78 | 4.7 | 17.61 | 5.5 | 2.11 | 4.3 | 0.2 | 122 | -0.49 | 0.9 | 9 |
| 3175 | -16 | 1076 | 20.10 | 4.9 | 18.15 | 5.6 | 1.84 | 4.4 | 0.2 | 111 | -0.49 | 0.6 | 8 |
| 3176 | -12 | -808 | 18.29 | 9.1 | 17.07 | 8.4 | 1.23 | 7.7 | 0.5 | 78 | -0.80 | 2.3 | 13 |
| 3177 | -11 | -589 | 19.33 | 7.3 | 18.04 | 6.6 | 1.33 | 5.7 | 0.3 | 121 | -0.87 | 1.7 | 9 |
| 3178 | -11 | -410 | *16.18 | 17.5 | * | 17.1 | *1.84 | 15.2 | 0.6 | 154 | -0.74 | 2.2 | 14 |
| 3179 | -10 | 1620 | 20.06 | 5.9 | *18.55 | 5.8 | 1.48 | 4.6 | 0.3 | 104 | -0.91 | 1.5 | 6 |
| 3180 | -9 | -426 | *20.64 | 5.1 | *19.60 | 3.5 | | | | | -0.81 | 0.3 | 5 |
| 3181 | -7 | 4494 | 20.67 | 4.3 | *18.43 | 4.9 | 2.12 | 3.3 | | | 0.02 | 0.1 | 7 |
| 3182 | -5 | 299 | *20.69 | 5.9 | *19.37 | 4.5 | | | | | -1.17 | 1.3 | 2 |
| 3183 | -5 | 1818 | 20.34 | 4.4 | 19.28 | 4.0 | 1.11 | 3.9 | | | -0.67 | 0.8 | 7 |
| 3184 | -4 | -4123 | 20.73 | 3.7 | *19.52 | 3.6 | 1.26 | 3.3 | | | -0.41 | 0.3 | 7 |
| 3185 | -4 | -1291 | 20.76 | 4.2 | 18.99 | 4.5 | 1.66 | 3.4 | | | -0.25 | 0.3 | 6 |
| 3186 | -4 | 3542 | 21.00 | 3.9 | 18.75 | 5.0 | 2.05 | 3.5 | 0.2 | 177 | 0.45 | 0.0 | 6 |
| 3187 | -3 | 4553 | 20.93 | 3.8 | *18.49 | 5.3 | 2.14 | 3.3 | 0.2 | 53 | -0.29 | 0.2 | 6 |
| 3188 | -1 | 1763 | 19.03 | 8.2 | 17.51 | 7.8 | 1.54 | 7.0 | 0.3 | 147 | -0.90 | 2.4 | 9 |
| 3189 | 2 | -1870 | 19.17 | 6.0 | 16.87 | 6.5 | 2.27 | 3.3 | 0.4 | 52 | -0.78 | 2.0 | 10 |

double

IC3998

| | | | | | | | | | | | | | | | |
|-------|----|-------|--------|------|--------|------|-------|------|-------|-------|-------|------|----|-----|---------|
| 3190 | 3 | 1130 | 20.97 | 3.9 | 19.07 | 4.0 | 1.83 | 3.0 | -0.36 | 0.5 | 5 | | | | |
| 3191? | 5 | -3013 | *20.82 | 4.5 | | | | | -0.31 | 0.2 | 6 | | | | |
| 3192 | 5 | -841 | 18.17 | 10.9 | *16.70 | 10.3 | 1.49 | 9.9 | 0.2 | 85 | -1.02 | 3.2 | 7 | 450 | |
| 3193 | 5 | -7 | *20.69 | 4.6 | *17.59 | 9.8 | 2.05 | 4.1 | 0.3 | 113 | -1.09 | 1.2 | 2 | | |
| 3194 | 5 | 4014 | 20.29 | 4.6 | 17.94 | 5.6 | 2.25 | 3.8 | 0.1 | 90 | -0.54 | 0.2 | 8 | | |
| 3195 | 6 | -745 | 19.89 | 6.3 | 18.32 | 6.2 | 1.55 | 5.5 | 0.2 | 38 | -0.81 | 1.2 | 7 | | |
| 3196 | 8 | -292 | 18.35 | 11.1 | 16.60 | 10.1 | 1.82 | 8.8 | 0.2 | 22 | -0.81 | 1.7 | 13 | 451 | 48 |
| 3197 | 8 | 1029 | *18.72 | 12.1 | *17.40 | 9.3 | 1.54 | 9.0 | 0.4 | 100 | -1.00 | 2.7 | 8 | 460 | 150 |
| 3198 | 9 | 1877 | 20.57 | 4.1 | 19.41 | 4.0 | 1.12 | 3.5 | | | -0.43 | 0.7 | 6 | | |
| 3199 | 9 | 2709 | *20.88 | 4.0 | *19.14 | 4.7 | 1.49 | 3.1 | | | -0.27 | 0.2 | 5 | | |
| 3200 | 10 | -3656 | 18.03 | 8.7 | 16.35 | 8.7 | 1.68 | 7.5 | 0.3 | 104 | -0.68 | 2.4 | 14 | | |
| 3201 | 10 | -210 | *15.51 | 20.1 | * | 22.8 | *1.91 | 18.5 | | | -0.79 | 2.3 | 13 | 452 | NGC4876 |
| 3202? | 11 | 339 | *20.72 | 4.7 | *19.12 | 5.4 | 1.55 | 4.2 | 0.4 | 4 | -0.89 | 1.1 | 5 | | |
| 3203 | 11 | 1016 | *20.88 | 4.8 | *19.33 | 4.2 | 1.71 | 3.5 | | | 0.11 | 0.1 | 5 | | |
| 3204 | 12 | 740 | 18.54 | 9.3 | 16.72 | 8.2 | 1.88 | 7.2 | 0.1 | 7 | -0.74 | 2.0 | 12 | 459 | 149 |
| 3205 | 14 | -371 | *17.61 | 12.6 | *15.76 | 12.6 | 1.83 | 11.0 | 0.3 | 138 | -0.85 | 2.3 | 12 | 457 | 47 |
| 3206 | 14 | -43 | *16.36 | 20.0 | * | 20.0 | *1.79 | 17.7 | 0.4 | 18 | -0.80 | 2.2 | 12 | 458 | 46 |
| 3207 | 14 | 1573 | 20.92 | 3.8 | 19.26 | 4.8 | 1.13 | 2.8 | | | -0.56 | 0.3 | 6 | | |
| 3208? | 14 | 3591 | *20.69 | 3.7 | 18.21 | 5.4 | 2.24 | 3.1 | 0.2 | 136 | 0.33 | -0.2 | 8 | | |
| 3209 | 15 | 153 | *19.37 | 8.5 | *17.74 | 7.7 | 1.66 | 7.5 | 0.4 | 63 | -0.85 | 1.2 | 8 | | |
| 3210 | 15 | 519 | *20.21 | 6.9 | *18.69 | 6.0 | | 0.3 | 13 | -0.86 | 0.6 | 5 | | | |
| 3211 | 16 | -821 | 20.39 | 5.7 | 18.74 | 6.2 | 1.47 | 4.3 | 0.4 | 81 | -0.70 | 1.0 | 5 | | |
| 3212 | 17 | -3574 | 20.94 | 3.7 | 19.26 | 4.5 | 1.39 | 3.1 | | | 0.17 | 0.0 | 6 | | |
| 3213 | 19 | 87 | *16.14 | 19.7 | * | 20.0 | *1.83 | 17.5 | 0.1 | 131 | -0.75 | 1.9 | 14 | 461 | 45 |
| 3214 | 19 | 4076 | *19.69 | 5.6 | *17.05 | 7.7 | 2.47 | 4.7 | 0.3 | 42 | -0.76 | 1.4 | 7 | | |
| 3215 | 21 | -114 | *19.55 | 7.9 | *17.70 | 8.9 | 1.80 | 7.2 | 0.3 | 68 | -1.08 | 3.1 | 5 | | |
| 3216? | 25 | 4346 | 20.76 | 3.7 | 18.47 | 5.8 | 1.83 | 3.1 | 0.3 | 148 | -0.20 | 0.4 | 6 | | |
| 3217 | 29 | 229 | *20.17 | 6.5 | | | | | | | -0.59 | 0.1 | 2 | | |
| 3218 | 31 | 762 | *20.86 | 4.4 | 18.68 | 4.9 | 2.11 | 3.4 | | | -0.42 | 0.5 | 5 | | |
| 3219 | 32 | 1508 | 20.81 | 3.7 | 19.26 | 4.4 | 1.36 | 3.3 | | | -0.52 | 0.6 | 6 | | |
| 3220 | 34 | 595 | *19.32 | 9.2 | 18.10 | 6.6 | 1.57 | 6.4 | 0.2 | 37 | -0.97 | 1.3 | 8 | | |
| 3221 | 36 | 1070 | 20.65 | 4.4 | 18.86 | 4.8 | 1.65 | 3.5 | | | -0.23 | 0.1 | 7 | | |
| 3222 | 38 | -166 | *16.47 | 15.1 | * | 14.6 | *1.75 | 14.0 | 0.1 | 162 | -0.64 | 1.6 | 16 | 464 | 43 |
| 3223 | 38 | 225 | *19.14 | 9.7 | *17.36 | 10.0 | 1.77 | 8.6 | 0.4 | 84 | -0.99 | 0.6 | 3 | | |
| 3224 | 38 | 3735 | 20.64 | 4.6 | 18.62 | 4.7 | 1.96 | 3.4 | | | -0.46 | 0.5 | 6 | | |
| 3225 | 39 | -402 | *18.33 | 7.5 | 16.65 | 7.1 | 1.70 | 6.4 | 0.5 | 78 | -0.73 | 1.6 | 14 | 463 | 44 |
| 3226 | 39 | 480 | *20.24 | 6.6 | *18.51 | 6.3 | 1.77 | 4.9 | 0.4 | 161 | -0.99 | 0.7 | 5 | | |
| 3227 | 40 | 521 | 20.92 | 5.4 | *18.93 | 5.6 | 2.00 | 3.5 | 0.8 | 53 | 99.99 | 0.1 | 2 | | |
| 3228 | 41 | -3904 | *20.59 | 4.9 | *18.39 | 5.2 | 2.18 | 4.0 | 0.2 | 125 | -0.76 | 0.4 | 6 | | |
| 3229 | 41 | -99 | *19.53 | 7.4 | *18.13 | 6.7 | | 0.4 | 20 | -1.16 | 1.9 | 5 | | | |
| 3230 | 43 | -310 | 20.15 | 5.2 | 18.23 | 5.8 | 1.87 | 4.1 | 0.2 | 57 | -0.35 | 0.3 | 8 | | |
| 3231 | 44 | -889 | *19.29 | 7.6 | 17.42 | 8.0 | 1.84 | 6.7 | 0.3 | 179 | -0.78 | 0.3 | 2 | | |
| 3232 | 44 | 4059 | 19.32 | 6.7 | *16.76 | 9.0 | 2.42 | 5.7 | 0.2 | 126 | -0.84 | 1.8 | 9 | | |
| 3233 | 46 | 1384 | 20.71 | 4.1 | *18.47 | 5.1 | 2.03 | 3.4 | 0.1 | 90 | -0.85 | 0.9 | 5 | 466 | |
| 3234 | 47 | 1931 | *16.71 | 19.4 | *14.87 | 20.4 | 1.81 | 17.4 | 0.1 | 136 | -0.93 | 2.2 | 9 | 467 | |
| 3235 | 48 | 371 | *20.40 | 6.4 | *18.50 | 7.0 | 1.86 | 5.7 | 0.4 | 13 | -0.59 | 0.1 | 2 | | |
| 3236? | 50 | 4123 | 20.78 | 4.4 | 18.24 | 6.1 | 2.24 | 3.7 | 0.5 | 65 | -0.62 | 1.0 | 4 | | |
| 3237 | 52 | -480 | *20.12 | 5.8 | 18.71 | 5.7 | 1.39 | 4.9 | 0.2 | 23 | -0.90 | 1.3 | 6 | 465 | |
| 3238 | 53 | -1119 | *16.75 | 18.2 | * | 18.6 | *1.88 | 16.2 | 0.2 | 124 | -0.98 | 2.8 | 8 | | |
| 3239 | 53 | 538 | 20.87 | 5.0 | 18.41 | 6.0 | 2.38 | 3.4 | 0.3 | 151 | -0.98 | 0.0 | 5 | | |
| 3240 | 56 | -2531 | 20.76 | 4.0 | 18.29 | 6.2 | 2.07 | 3.4 | 0.2 | 58 | -0.49 | 0.1 | 7 | | |
| 3241 | 56 | 1040 | *21.00 | 4.2 | 19.06 | 4.8 | 1.73 | 3.6 | | | -0.16 | 0.3 | 2 | | |
| 3242 | 57 | -4471 | 19.04 | 9.5 | 17.36 | 8.6 | 1.75 | 7.7 | 0.3 | 173 | -1.01 | 2.5 | 8 | | |
| 3243 | 57 | -840 | 20.85 | 3.4 | 19.33 | 3.9 | 1.36 | 3.0 | | | -0.29 | 0.4 | 6 | | |
| 3244 | 57 | -333 | 20.32 | 5.0 | 17.98 | 6.4 | 2.19 | 3.9 | 0.2 | 30 | -0.46 | -0.1 | 8 | | |

| | | | | | | | | | | | | | | | | | |
|-------|-----|-------|--------|------|--------|------|-------|------|-----|-----|-------|------|-------|-----|-----|-----|----|
| 3245 | 57 | 773 | *18.42 | 10.1 | 16.23 | 10.6 | 2.18 | 8.5 | 0.3 | 119 | -0.69 | 1.1 | 10 | 472 | 148 | | |
| 3246 | 58 | -4241 | 20.91 | 3.8 | 19.24 | 4.0 | 1.54 | 3.1 | | | -0.35 | 0.2 | 6 | | | | |
| 3247 | 58 | -590 | *20.29 | 5.1 | *18.41 | 5.9 | 1.71 | 4.5 | 0.3 | 59 | -0.81 | 1.2 | 6 | | | | |
| 3248 | 59 | 627 | 18.75 | 9.4 | 17.03 | 8.3 | 1.78 | 7.2 | 0.2 | 142 | -0.89 | 2.5 | 10 | 470 | 147 | | |
| 3249 | 59 | 932 | *20.23 | 5.2 | | | | | | | -0.80 | 1.1 | 6 | | | | |
| 3250? | 59 | 3472 | *20.96 | 4.2 | *19.81 | 3.1 | | | | | -0.83 | 1.0 | 4 | | | | |
| 3251 | 59 | 4102 | 20.71 | 4.0 | *18.23 | 5.9 | 2.22 | 3.7 | 0.1 | 25 | -0.46 | 0.5 | 6 | | | | |
| 3252 | 60 | -3981 | 18.07 | 9.3 | * | 8.5 | *2.05 | 7.5 | 0.2 | 47 | -0.58 | 1.2 | 16 | | | | |
| 3253 | 63 | 2376 | 15.94 | 17.6 | 14.86 | 17.4 | 1.08 | 16.3 | 0.0 | 168 | -0.95 | 3.0 | 9 | | | | |
| 3254 | 65 | -8 | *16.57 | 18.7 | * | 19.5 | *1.84 | 16.6 | 0.4 | 55 | -0.86 | 1.8 | 11 | 469 | 42 | | |
| 3255? | 65 | 4135 | 20.44 | 3.9 | *18.81 | 4.7 | 1.49 | 3.4 | | | 0.09 | 0.2 | 8 | | | | |
| 3256 | 66 | -3521 | 18.41 | 8.4 | 16.14 | 9.0 | 2.26 | 7.3 | 0.3 | 72 | -0.77 | 1.6 | 14 | | | | |
| 3257 | 66 | -602 | 20.83 | 3.4 | 19.10 | 4.5 | 1.43 | 3.1 | | | -0.55 | 0.5 | 6 | | | | |
| 3258 | 66 | 751 | *18.61 | 8.0 | 16.95 | 7.4 | 1.68 | 6.2 | 0.3 | 91 | -0.68 | 1.4 | 13 | 471 | 146 | | |
| 3259 | 66 | 3440 | *15.27 | 28.6 | * | 30.0 | *1.89 | 25.3 | 0.4 | 65 | -0.87 | 2.5 | 11 | | | | |
| 3260 | 67 | -2668 | 20.69 | 3.8 | 18.35 | 4.6 | 2.17 | 3.4 | | | -0.46 | 0.2 | 7 | | | | |
| 3261 | 67 | -159 | *20.39 | 6.0 | *18.26 | 7.0 | 2.07 | 5.6 | 0.1 | 86 | -0.90 | 0.4 | 2 | | | | |
| 3262 | 68 | -417 | *16.77 | 16.2 | * | 15.3 | *1.82 | 13.8 | 0.4 | 141 | -0.81 | 1.4 | 7 | 468 | 41 | | |
| 3263? | 69 | 333 | *20.64 | 4.7 | *19.60 | 3.8 | | | | | -0.91 | 1.2 | 4 | | | | |
| 3264 | 70 | -3006 | 19.09 | 6.8 | *17.02 | 7.6 | 2.02 | 6.0 | 0.1 | 153 | -0.75 | 1.3 | 11 | | | | |
| 3265 | 70 | 4523 | *19.74 | 5.2 | *17.42 | 6.3 | 2.28 | 4.8 | 0.4 | 125 | -0.92 | 1.8 | 7 | | | | |
| 3266 | 71 | -1565 | 20.82 | 3.4 | 19.03 | 4.8 | 1.33 | 3.0 | | | -0.21 | 0.0 | 7 | | | | |
| 3267 | 71 | 3096 | 20.64 | 4.3 | 18.55 | 5.3 | 1.93 | 3.8 | 0.4 | 96 | -0.78 | 1.1 | 5 | | | | |
| 3268? | 73 | -397 | *20.96 | 3.9 | *19.42 | 3.6 | 1.57 | 3.3 | | | -0.38 | -0.2 | 7 | | | | |
| 3269 | 74 | -60 | *16.12 | 20.7 | * | 21.7 | *1.75 | 18.3 | 0.4 | 177 | -0.79 | 1.6 | 12 | 474 | 40 | | |
| 3270 | 74 | 4087 | *17.83 | 13.1 | *15.18 | 18.8 | 2.43 | 11.5 | 0.2 | 146 | -0.95 | 2.7 | 9 | | | | |
| 3271 | 75 | -1418 | *16.40 | 14.8 | * | 14.7 | *1.33 | 13.3 | 0.1 | 146 | -0.76 | 2.9 | 12 | 473 | | | |
| 3272 | 75 | -340 | *20.82 | 5.1 | *19.16 | 4.5 | 1.86 | 3.9 | | | -0.69 | 0.2 | 3 | | | | |
| 3273 | 75 | 3330 | *14.95 | 22.8 | * | 24.7 | *1.94 | 21.1 | 0.7 | 29 | -0.83 | 2.0 | 12 | | | | |
| 3274 | 75 | 4142 | *20.07 | 4.9 | *17.48 | 6.8 | 2.42 | 4.2 | 0.1 | 14 | -0.41 | 0.4 | 9 | | | | |
| 3275 | 76 | -419 | *18.66 | 9.8 | *17.09 | 8.3 | | | | | 0.4 | 162 | -0.94 | 0.8 | 2 | 476 | 39 |
| 3276 | 78 | 3356 | *20.65 | 4.0 | *18.82 | 5.0 | 1.72 | 3.7 | | | -0.53 | 0.4 | 7 | | | | |
| 3277? | 78 | 4103 | *20.93 | 3.6 | *18.24 | 6.4 | 2.33 | 3.2 | 0.3 | 45 | -0.42 | 0.0 | 5 | | | | |
| 3278 | 79 | 2317 | 20.84 | 3.4 | 18.90 | 4.0 | 1.78 | 3.0 | | | -0.11 | 0.1 | 7 | | | | |
| 3279 | 80 | -2935 | 19.33 | 6.7 | 17.43 | 6.6 | 1.91 | 6.0 | 0.5 | 140 | -0.88 | 2.0 | 9 | | | | |
| 3280 | 80 | -1626 | 20.17 | 5.4 | 18.76 | 4.7 | 1.50 | 4.6 | | | -0.85 | 1.0 | 7 | | | | |
| 3281 | 82 | -1807 | 19.87 | 5.2 | 18.31 | 5.8 | 1.43 | 4.1 | 0.2 | 89 | -0.77 | 1.4 | 8 | 475 | | | |
| 3282 | 82 | 1347 | 20.96 | 4.0 | 19.56 | 3.5 | 1.50 | 3.3 | | | -0.74 | 1.0 | 4 | | | | |
| 3283 | 84 | -2985 | 20.35 | 4.7 | *18.88 | 4.8 | 1.45 | 4.2 | | | -0.72 | 1.0 | 6 | | | | |
| 3284 | 84 | -357 | *20.00 | | | | | | | | | | | | | | |
| 3285 | 85 | 3848 | 18.62 | 8.1 | 17.10 | 8.7 | 1.48 | 7.7 | 0.4 | 68 | -0.90 | 3.3 | 10 | | | | |
| 3286 | 86 | 3570 | 20.99 | 3.4 | 19.47 | 3.6 | 1.42 | 3.1 | | | -0.18 | 0.4 | 5 | | | | |
| 3287? | 86 | 4093 | *20.27 | 5.1 | *17.89 | 7.4 | 2.15 | 4.5 | 0.2 | 63 | -0.48 | 0.1 | 3 | | | | |
| 3288 | 87 | -2499 | 20.80 | 4.2 | 18.44 | 5.5 | 2.13 | 3.5 | 0.3 | 93 | -0.41 | 0.2 | 6 | | | | |
| 3289 | 88 | 3095 | 20.41 | 5.0 | *18.10 | 5.9 | 2.22 | 3.8 | 0.2 | 71 | -0.44 | 0.3 | 7 | | | | |
| 3290 | 89 | 840 | 20.21 | 5.6 | 18.62 | 5.8 | 1.52 | 4.6 | 0.3 | 147 | -0.75 | 1.1 | 6 | | | | |
| 3291 | 92 | 61 | *16.41 | 21.8 | * | 24.0 | *1.78 | 19.3 | 0.3 | 45 | -0.97 | 2.7 | 8 | 478 | 38 | | |
| 3292 | 96 | 110 | *17.70 | 13.3 | *15.82 | 14.2 | 1.85 | 11.9 | 0.2 | 26 | -0.86 | 2.4 | 11 | 479 | 37 | | |
| 3293? | 96 | 489 | *20.94 | 4.8 | *18.88 | 4.6 | 2.07 | 4.2 | | | -0.82 | 0.3 | 3 | | | | |
| 3294 | 96 | 928 | *19.02 | 9.0 | | | | | | | -1.02 | 2.6 | 8 | 481 | 145 | | |
| 3295 | 97 | -3173 | *19.68 | 7.7 | *18.44 | 6.4 | | | | | 0.1 | 151 | -1.14 | 2.4 | 5 | | |
| 3296 | 98 | -229 | *15.88 | 19.7 | * | 20.9 | *1.96 | 18.2 | 0.2 | 106 | -0.73 | 2.2 | 14 | 477 | | | |
| 3297 | 99 | -2858 | 19.68 | 4.7 | 17.36 | 6.7 | 2.17 | 4.3 | 0.1 | 9 | -0.56 | 1.3 | 9 | | | | |
| 3298 | 99 | -697 | 17.26 | 17.1 | 15.50 | 16.0 | 1.79 | 15.2 | 0.6 | 94 | -1.06 | 2.3 | 7 | 482 | | | |
| 3299 | 100 | -964 | *19.37 | 6.7 | *16.83 | 7.9 | 2.48 | 5.3 | 0.3 | 148 | -0.73 | 1.1 | 10 | | | | |

est. mag.

NGC4875

| | | | | | | | | | | | |
|-------|-----|-------|--------|-------|--------|------|-------|------|-------|-------|---------------------|
| 3300 | 100 | 1896 | 20.45 | 4.6 | 18.99 | 4.6 | 1.36 | 3.5 | -0.29 | 0.4 | 7 |
| 3301 | 101 | *352 | *20.30 | 6.0 | *19.51 | 3.5 | | | -0.71 | 0.7 | 5 |
| 3302 | 102 | 704 | *17.33 | 13.9 | 15.69 | 12.5 | 1.68 | 11.5 | 0.2 | 155 | 2.3 13 480 144 |
| 3303 | 103 | *2598 | 20.03 | 4.7 | 17.89 | 6.2 | 1.90 | 4.1 | 0.3 | 2 | -0.55 0.9 8 |
| 3304 | 104 | 4601 | 20.86 | 4.1 | 18.42 | 5.4 | 2.14 | 3.0 | 0.2 | 156 | -0.16 -0.1 7 |
| 3305 | 105 | *1971 | 19.98 | 4.1 | 18.46 | 6.4 | 0.94 | 3.3 | 0.3 | 72 | -0.34 0.4 9 |
| 3306? | 106 | 988 | *20.12 | 6.3 | *18.47 | 5.2 | | 0.5 | 112 | -1.32 | 2.0 2 |
| 3307 | 107 | *766 | *20.93 | 4.0 | 18.53 | 5.7 | 1.92 | 3.1 | 0.5 | 156 | -0.10 -0.1 6 |
| 3308? | 107 | 6 | *18.98 | 7.7 | *16.76 | 9.8 | 2.11 | 6.9 | 0.4 | 165 | -0.64 0.3 4 |
| 3309 | 107 | 1836 | 18.59 | 8.7 | 16.82 | 8.1 | 1.79 | 7.1 | 0.5 | 144 | -0.91 2.7 11 487 |
| 3310 | 108 | *2284 | 17.65 | 11.5 | *15.81 | 12.6 | 1.79 | 9.8 | 0.4 | 88 | -0.78 2.4 13 |
| 3311 | 108 | *360 | *18.89 | 9.8 | *17.31 | 8.5 | 1.68 | 7.6 | 0.3 | 143 | -0.87 1.5 9 483 36 |
| 3312 | 109 | 174 | *18.68 | 10.1 | *16.92 | 9.7 | 1.78 | 9.0 | 0.5 | 21 | -0.85 1.9 11 484 35 |
| 3313 | 111 | *521 | 17.53 | 11.8 | | 10.9 | *1.83 | 9.2 | 0.1 | 151 | -0.62 1.3 17 |
| 3314 | 111 | 3974 | 20.53 | 5.0 | 18.68 | 5.3 | 1.81 | 4.1 | 0.6 | 71 | -0.84 1.2 5 |
| 3315 | 112 | 4685 | 19.74 | 4.3 | 18.21 | 5.0 | 1.43 | 4.0 | 0.1 | 62 | -0.36 0.2 11 |
| 3316 | 113 | *4592 | 20.55 | 4.8 | 19.14 | 4.4 | 1.38 | 3.5 | | -0.67 | 1.3 5 |
| 3317 | 116 | 258 | *19.67 | 9.0 | *17.54 | 10.3 | 2.09 | 8.0 | 0.2 | 49 | -1.16 1.5 5 |
| 3318 | 117 | 411 | *20.94 | 4.6 | *18.98 | 5.5 | 1.90 | 4.1 | 0.6 | 171 | -0.88 0.9 3 |
| 3319? | 118 | *95 | *19.65 | 6.5 | *19.08 | 4.4 | | | | | |
| 3320 | 118 | 1730 | 20.98 | 3.1 | 19.67 | 3.1 | 1.26 | 2.7 | | 0.03 | -0.3 8 |
| 3321 | 119 | *3685 | *19.46 | 7.1 | 16.90 | 8.5 | 2.50 | 5.8 | 0.2 | 118 | -0.85 1.3 9 |
| 3322 | 120 | 209 | *20.33 | 6.5 | *19.13 | 4.9 | | | | -1.08 | 1.2 4 |
| 3323 | 121 | *1711 | 20.94 | 4.1 | 19.04 | 4.4 | 1.83 | 2.8 | | -0.44 | 0.1 6 |
| 3324 | 123 | *598 | 19.09 | 9.9 | 17.81 | 7.4 | 1.53 | 7.1 | 0.3 | 89 | -1.02 2.8 7 485 34 |
| 3325 | 123 | *232 | *19.66 | 6.7 | *17.64 | 6.8 | 2.00 | 6.0 | 0.0 | 0 | |
| 3326 | 123 | -110 | *20.13 | 5.6 | *18.92 | 4.9 | | | | -1.18 | 1.1 2 |
| 3327 | 123 | 804 | *20.82 | 5.3 | 19.11 | 4.9 | 1.82 | 4.0 | | -0.46 | -0.2 4 |
| 3328 | 123 | 2091 | 16.32 | 16.4 | | 15.8 | *1.79 | 13.7 | 0.5 | 139 | -0.74 2.3 13 490 |
| 3329 | 124 | -41 | *12.78 | 129.1 | * | 22.8 | | | | -1.06 | 3.4 6 489 |
| 3330 | 124 | 2868 | 20.29 | 4.2 | 19.00 | 4.4 | 1.22 | 3.7 | | -0.43 | 0.5 8 |
| 3331 | 124 | 4322 | 18.56 | 8.3 | 16.62 | 9.8 | 1.86 | 7.6 | 0.7 | 7 | -0.86 4.1 9 |
| 3332 | 126 | *1320 | 19.68 | 5.0 | 17.84 | 5.7 | 1.74 | 4.5 | 0.3 | 65 | -0.60 1.8 8 488 |
| 3333 | 127 | 572 | *20.96 | 4.7 | | | | | | -0.71 | 0.2 4 |
| 3334 | 128 | *2550 | 19.07 | 6.7 | *16.63 | 8.8 | 2.31 | 6.0 | 0.4 | 134 | -0.84 1.9 10 |
| 3335 | 129 | *1350 | 20.27 | 5.6 | 18.42 | 5.7 | 1.80 | 4.7 | 0.3 | 154 | -0.86 0.9 6 |
| 3336 | 130 | *234 | *18.47 | 9.5 | *16.85 | 8.0 | | 0.4 | 90 | -0.14 | 0.0 3 492 33 |
| 3337 | 131 | *3173 | *18.59 | 8.4 | *16.12 | 10.2 | 2.40 | 7.3 | 0.1 | 56 | -0.79 1.6 13 |
| 3338 | 132 | 545 | *20.25 | 6.9 | *19.74 | 3.6 | | | | -0.97 | 0.6 4 |
| 3339 | 133 | *385 | 17.54 | 11.9 | 15.78 | 11.1 | 1.78 | 10.0 | 0.2 | 57 | -0.74 1.6 15 491 31 |
| 3340 | 134 | -128 | *18.54 | 10.1 | *16.51 | 12.3 | 1.93 | 9.1 | 0.2 | 135 | -1.08 1.8 5 493 32 |
| 3341 | 135 | 2041 | 19.07 | 8.0 | 17.34 | 7.9 | 1.73 | 6.6 | 0.3 | 158 | -0.90 2.4 9 494 |
| 3342 | 136 | *3967 | *20.20 | | | | | | | | |
| 3343 | 136 | -1185 | 19.74 | 7.5 | 18.15 | 7.1 | 1.58 | 5.8 | 0.1 | 155 | -0.95 1.7 6 |
| 3344? | 136 | 1020 | *20.86 | 4.1 | *18.46 | 4.9 | 2.17 | 3.6 | | -0.57 | 0.3 5 |
| 3345 | 141 | 1104 | *19.52 | 7.5 | 17.87 | 7.3 | 1.64 | 5.9 | 0.2 | 156 | -0.87 1.4 8 |
| 3346 | 142 | *648 | *20.71 | 4.3 | 19.14 | 4.7 | 1.35 | 3.1 | | -0.07 | 0.8 5 |
| 3347? | 142 | 1712 | 19.65 | 4.9 | 17.62 | 5.7 | 1.98 | 4.2 | 0.1 | 132 | -0.28 0.3 11 498 |
| 3348 | 143 | 89 | *20.04 | 6.8 | *18.90 | 5.3 | | 0.5 | 129 | -0.68 | 0.4 2 |
| 3349 | 145 | 728 | 20.89 | 5.0 | 19.78 | 3.9 | 1.43 | 3.7 | | -0.55 | 0.5 3 |
| 3350 | 145 | 1277 | 20.03 | 5.2 | 17.68 | 5.7 | 2.33 | 4.5 | 0.2 | 145 | -0.63 0.7 8 497 |
| 3351 | 147 | *3603 | 20.78 | 3.5 | 18.90 | 5.1 | 1.46 | 3.4 | 0.5 | 62 | -0.68 0.6 6 |
| 3352 | 147 | *86 | *14.79 | 34.7 | * | 39.0 | *1.78 | 31.0 | | -0.80 | 1.7 13 496 |
| 3353 | 148 | *225 | *20.88 | 4.1 | *18.85 | 4.4 | 1.98 | 3.7 | | -0.76 | 0.9 5 |
| 3354? | 149 | *3337 | 20.86 | 3.7 | 19.32 | 3.7 | 1.50 | 3.1 | | -0.40 | 0.3 6 |

NGC4874

est. mag.

NGC4872

double

| | | | | | | | | | | | | | |
|-------|-----|-------|--------|------|--------|------|-------|------|-----|-----|-------|------|------------|
| 3355 | 149 | -1761 | 20.10 | 5.4 | 17.98 | 6.1 | 2.07 | 4.6 | 0.2 | 91 | -0.70 | 1.3 | 6 |
| 3356 | 152 | -603 | 19.24 | 8.8 | 17.85 | 6.5 | | | 0.1 | 2 | -0.96 | 1.9 | 8 495 |
| 3357 | 153 | -3069 | 20.03 | 5.0 | 17.82 | 6.2 | 2.05 | 4.2 | 0.1 | 27 | -0.65 | 0.8 | 8 |
| 3358 | 153 | -2522 | 19.78 | 4.6 | 17.68 | 5.8 | 2.00 | 4.3 | 0.3 | 51 | -0.60 | 0.6 | 10 |
| 3359 | 154 | -3015 | 20.94 | 4.3 | 18.53 | 5.3 | 2.18 | 3.4 | 0.4 | 62 | -0.91 | 0.8 | 4 |
| 3360 | 157 | 1098 | *20.91 | 4.7 | 18.28 | 5.9 | 2.41 | 3.8 | 0.1 | 42 | -0.62 | 0.7 | 4 |
| 3361 | 158 | 3131 | 20.22 | 4.2 | 18.48 | 5.2 | 1.57 | 3.7 | 0.4 | 77 | -0.45 | 0.6 | 8 |
| 3362 | 159 | -3127 | 18.75 | 8.6 | 16.46 | 10.4 | 2.18 | 7.0 | 0.3 | 20 | -0.85 | 2.6 | 10 |
| 3363 | 159 | 218 | *19.61 | 7.5 | *17.56 | 9.7 | 1.97 | 6.7 | 0.4 | 162 | -1.10 | 1.6 | 5 |
| 3364? | 162 | -72 | *20.71 | 4.2 | *19.06 | 4.3 | 1.64 | 3.8 | | | | | |
| 3365? | 163 | -408 | *20.96 | 4.2 | 19.86 | 3.5 | 1.20 | 3.4 | | | 0.21 | 0.0 | 6 |
| 3366? | 164 | -143 | *20.32 | 5.4 | *18.71 | 5.2 | 1.62 | 4.8 | 0.7 | 135 | -1.03 | 1.1 | 4 |
| 3367 | 166 | 47 | *15.15 | 30.5 | * | 33.0 | *1.91 | 27.2 | 0.3 | 108 | -0.90 | 2.4 | 10 499 |
| 3368 | 168 | -2490 | 20.16 | 4.8 | 17.84 | 6.8 | 2.07 | 4.2 | 0.6 | 53 | -0.41 | 0.1 | 9 |
| 3369 | 169 | -4655 | *20.26 | 4.6 | 18.41 | 5.4 | 1.72 | 3.9 | 0.5 | 179 | -0.67 | 0.8 | 7 |
| 3370 | 169 | -431 | 20.91 | 5.1 | 19.03 | 4.7 | 2.00 | 3.3 | | | -0.32 | 0.2 | 4 |
| 3371 | 170 | -705 | 19.49 | 7.4 | 18.33 | 6.1 | 1.29 | 6.1 | 0.0 | 50 | -0.93 | 1.7 | 8 |
| 3372 | 172 | 770 | 20.95 | 5.0 | 19.57 | 3.7 | 1.82 | 3.3 | | | -0.75 | 1.0 | 2 |
| 3373 | 172 | 1044 | *20.52 | 5.1 | 19.69 | 3.7 | | | | | -0.38 | 0.4 | 6 |
| 3374 | 172 | 1769 | 20.99 | 3.7 | 19.53 | 3.7 | 1.37 | 3.1 | | | 0.52 | 0.4 | 5 |
| 3375 | 172 | 1894 | 19.96 | 4.7 | 18.38 | 5.2 | 1.48 | 4.1 | 0.3 | 93 | -0.38 | 0.7 | 9 |
| 3376 | 173 | -178 | *18.24 | 13.5 | *16.69 | 11.7 | | | 0.2 | 91 | -1.10 | 2.7 | 6 503 30 |
| 3377? | 174 | 195 | *20.87 | 4.6 | *19.27 | 4.5 | 1.61 | 4.1 | | | -0.29 | -0.1 | 4 |
| 3378 | 175 | 143 | *20.54 | 5.2 | *19.34 | 5.3 | 1.18 | 4.6 | 0.6 | 129 | 0.31 | -0.1 | 4 |
| 3379 | 177 | -4427 | 20.32 | 4.8 | 17.68 | 6.7 | 2.47 | 4.2 | 0.1 | 80 | -0.49 | 0.1 | 8 |
| 3380 | 177 | -1378 | 20.80 | 4.8 | 18.86 | 5.1 | 1.78 | 3.7 | 0.4 | 151 | -0.95 | 0.9 | 4 |
| 3381 | 177 | -900 | *18.89 | 10.2 | *17.19 | 9.7 | 1.73 | 8.4 | 0.1 | 78 | -0.96 | 2.9 | 8 509 237 |
| 3382 | 177 | 4581 | 19.80 | 5.1 | 17.95 | 6.0 | 1.71 | 4.3 | 0.3 | 157 | -0.58 | 0.5 | 10 |
| 3383 | 178 | -394 | *18.50 | 9.4 | 16.61 | 9.8 | 1.86 | 7.8 | 0.2 | 94 | -0.77 | 1.6 | 13 501 29 |
| 3384 | 179 | -3268 | 20.86 | 3.5 | 18.97 | 4.0 | 1.73 | 2.8 | | | -0.18 | 0.2 | 6 |
| 3385 | 179 | -1440 | 20.81 | 5.3 | 19.42 | 4.4 | 1.56 | 3.8 | | | -0.93 | 1.1 | 3 |
| 3386 | 180 | 139 | *20.95 | 5.2 | | | | | | | -0.59 | 0.1 | 2 |
| 3387 | 180 | 468 | *18.22 | 13.7 | *16.53 | 13.3 | 1.70 | 12.2 | 0.5 | 133 | -0.99 | 2.9 | 8 507 28 |
| 3388 | 181 | -4010 | 20.80 | 4.4 | 19.27 | 3.9 | 1.57 | 3.1 | | | -0.11 | 0.6 | 5 |
| 3389 | 183 | -223 | *20.58 | 5.2 | *19.23 | 4.4 | | | | | -1.04 | 1.0 | 5 |
| 3390 | 183 | 275 | *15.89 | 21.4 | * | 22.4 | *1.75 | 19.1 | 0.3 | 120 | -0.81 | 2.5 | 12 506 26 |
| 3391 | 185 | -915 | *20.10 | 5.5 | *18.49 | 5.0 | 1.70 | 4.6 | | | -0.82 | 1.0 | 7 |
| 3392 | 187 | -57 | *18.07 | 13.5 | *16.65 | 12.3 | 1.44 | 12.1 | 0.2 | 19 | -1.18 | 1.3 | 3 504 25 |
| 3393 | 189 | -2771 | 20.91 | 3.7 | | | | | | | -0.39 | 0.4 | 6 |
| 3394? | 189 | -89 | *20.32 | 5.5 | | | | | | | | | |
| 3395 | 189 | 1845 | 19.75 | 6.2 | 17.91 | 5.9 | 1.84 | 4.6 | 0.5 | 91 | -0.76 | 1.3 | 8 516 |
| 3396 | 189 | 4242 | 19.64 | 6.2 | 17.28 | 6.9 | 2.34 | 5.3 | 0.2 | 92 | -0.76 | 1.5 | 8 |
| 3397 | 190 | 257 | *19.54 | 7.3 | *18.03 | 6.6 | 1.53 | 6.5 | 0.3 | 37 | -1.11 | 1.1 | 4 505 27 |
| 3398 | 190 | 3070 | 20.77 | 4.3 | 18.86 | 4.5 | 1.87 | 3.8 | | | -0.57 | 0.3 | 6 |
| 3399? | 191 | -943 | *19.54 | 4.5 | 17.61 | 5.8 | 1.82 | 4.0 | 0.1 | 15 | -0.46 | 0.7 | 11 508 235 |
| 3400 | 191 | -310 | *15.32 | 26.8 | * | 26.5 | *1.88 | 24.0 | | | -0.70 | 1.6 | 16 502 |
| 3401 | 191 | 547 | 20.95 | 4.7 | 19.49 | 3.7 | 1.73 | 3.5 | | | 0.30 | -0.1 | 3 |
| 3402 | 193 | 316 | *19.13 | 8.9 | *17.68 | 7.8 | | | 0.2 | 45 | -1.00 | 0.7 | 2 |
| 3403 | 194 | -644 | 16.87 | 14.1 | | 12.0 | *1.79 | 11.8 | 0.1 | 102 | -0.67 | 1.5 | 16 500 234 |
| 3404 | 194 | 719 | 20.47 | 6.1 | 19.31 | 3.6 | | | | | 0.00 | 0.0 | 5 |
| 3405 | 195 | 2626 | 18.55 | 8.0 | 16.64 | 8.0 | 1.91 | 6.6 | 0.1 | 135 | -0.77 | 1.7 | 13 |
| 3406 | 195 | 182 | *18.76 | 10.8 | *17.01 | 10.1 | 1.76 | 9.6 | 0.5 | 46 | -0.96 | 2.5 | 8 512 24 |
| 3407 | 198 | 3436 | 20.33 | 3.8 | 19.11 | 4.6 | 0.94 | 3.4 | | | -0.60 | 0.7 | 8 |
| 3408 | 199 | 215 | *20.47 | 6.0 | *18.41 | 6.6 | 2.03 | 5.4 | 0.1 | 69 | -1.08 | 1.1 | 5 |
| 3409 | 199 | 558 | 20.53 | 5.3 | 19.07 | 3.9 | | | | | 0.07 | -0.2 | 7 |

double

NGC4873

IC3973

| | | | | | | | | | | | | | | |
|-------|-----|-------|--------|------|--------|------|-------|------|-----|-----|-------|------|----|---------|
| 3410 | 201 | -1334 | 20.03 | 4.4 | 18.13 | 5.8 | 1.73 | 4.2 | 0.2 | 46 | -0.67 | 1.1 | 8 | 510 |
| 3411 | 201 | -520 | 19.48 | 7.4 | 17.73 | 7.0 | 1.78 | 5.6 | 0.2 | 178 | -0.87 | 1.6 | 8 | |
| 3412 | 202 | -3105 | 20.45 | 4.4 | 18.70 | 5.1 | 1.48 | 3.4 | 0.4 | 84 | -0.16 | 0.5 | 7 | |
| 3413 | 202 | -1727 | 20.89 | 4.2 | 19.07 | 4.8 | 1.69 | 3.7 | | | -0.97 | 1.1 | 4 | |
| 3414 | 202 | -52 | *14.89 | 36.4 | * | 42.5 | *1.90 | 32.6 | 0.4 | 173 | -0.86 | 2.5 | 11 | 511 |
| 3415 | 204 | 376 | *19.94 | 6.4 | *18.27 | 7.1 | 1.62 | 5.7 | 0.1 | 121 | -1.06 | 1.0 | 2 | |
| 3416 | 204 | 1592 | 20.79 | 3.9 | 18.93 | 4.1 | 1.82 | 3.3 | | | 0.17 | -0.1 | 7 | |
| 3417 | 205 | -3820 | 20.06 | 6.3 | 18.61 | 6.4 | 1.39 | 5.4 | 0.4 | 104 | -0.92 | 1.1 | 6 | |
| 3418 | 205 | -910 | *20.80 | 5.5 | 19.45 | 4.5 | 1.59 | 4.0 | | | -0.78 | 0.4 | 3 | |
| 3419 | 206 | 390 | *20.21 | 5.6 | *18.71 | 6.1 | 1.46 | 5.0 | 0.4 | 87 | -1.02 | 0.6 | 3 | |
| 3420 | 207 | 130 | *19.72 | 7.6 | *18.74 | 5.2 | | 0.3 | 11 | | -1.01 | 1.5 | 6 | |
| 3421 | 208 | 465 | *19.40 | 7.3 | *17.47 | 7.6 | 1.91 | 6.5 | 0.4 | 42 | -0.90 | 1.3 | 10 | 522 142 |
| 3422 | 209 | 590 | 20.41 | 5.4 | 19.25 | 3.7 | 1.56 | 3.4 | | | -0.19 | -0.1 | 7 | |
| 3423 | 211 | -434 | *15.80 | 20.2 | * | 19.0 | *1.95 | 16.9 | 0.5 | 154 | -0.70 | 1.9 | 15 | 514 |
| 3424 | 211 | -102 | *18.98 | 8.7 | *17.62 | 7.1 | | 0.3 | 75 | | -1.02 | 1.5 | 7 | 515 23 |
| 3425 | 212 | -589 | *19.19 | 7.2 | 17.44 | 7.5 | 1.72 | 6.6 | 0.4 | 106 | -0.88 | 1.8 | 8 | 513 233 |
| 3426 | 212 | -90 | *20.04 | 6.3 | *18.48 | 6.0 | 1.57 | 5.7 | 0.0 | 0 | -1.16 | 0.7 | 4 | |
| 3427 | 212 | 3108 | 21.00 | 3.9 | 19.08 | 3.9 | 1.93 | 2.8 | | | -0.01 | 0.0 | 6 | |
| 3428 | 213 | 198 | *20.54 | 5.1 | *18.15 | 6.7 | 2.17 | 4.6 | 0.2 | 138 | -0.81 | 0.4 | 7 | |
| 3429 | 214 | -4411 | 20.94 | 4.3 | 18.31 | 5.3 | 2.52 | 3.4 | 0.2 | 147 | -0.42 | -0.1 | 6 | |
| 3430 | 218 | -703 | *20.86 | 5.1 | 18.71 | 5.0 | 2.21 | 3.8 | 0.4 | 103 | -0.14 | 0.0 | 3 | |
| 3431 | 219 | -3073 | 20.85 | 3.9 | 18.54 | 5.0 | 2.08 | 3.0 | | | -0.44 | 0.6 | 5 | |
| 3432 | 219 | -906 | *20.58 | 5.4 | 19.20 | 5.1 | 1.41 | 4.6 | 0.3 | 87 | -0.91 | 0.8 | 4 | 518 236 |
| 3433 | 219 | 252 | *16.56 | 19.3 | * | 20.2 | *1.79 | 17.2 | 0.3 | 157 | -0.78 | 2.2 | 13 | 520 22 |
| 3434 | 220 | -2150 | 20.79 | 4.4 | 19.35 | 4.6 | 1.36 | 3.9 | | | -0.68 | 0.6 | 5 | |
| 3435 | 220 | -879 | 19.49 | 6.7 | 17.71 | 6.2 | 1.84 | 5.7 | 0.2 | 86 | -0.80 | 1.3 | 9 | 523 232 |
| 3436? | 220 | 4091 | 20.78 | 4.0 | 19.20 | 4.1 | 1.50 | 3.4 | | | -0.50 | 0.3 | 6 | |
| 3437? | 221 | -3830 | 20.78 | 3.8 | 18.13 | 6.1 | 2.30 | 3.3 | 0.0 | 144 | -0.20 | -0.1 | 7 | |
| 3438 | 221 | 177 | *19.01 | 9.3 | *17.08 | 9.9 | 1.90 | 8.2 | 0.4 | 179 | -0.93 | 2.5 | 9 | 519 20 |
| 3439 | 221 | 413 | *16.72 | 17.4 | * | 21.1 | *1.81 | 15.5 | 0.2 | 53 | -0.83 | 3.0 | 11 | 521 21 |
| 3440 | 221 | 1872 | 19.29 | 6.6 | 18.24 | 5.6 | 1.12 | 5.5 | 0.2 | 66 | -0.62 | 0.9 | 11 | 528 |
| 3441 | 221 | 2384 | 20.60 | 4.9 | 17.88 | 6.6 | 2.51 | 4.0 | 0.3 | 30 | -0.90 | 1.3 | 4 | |
| 3442 | 224 | -2523 | *19.86 | 6.0 | *17.38 | 6.9 | 2.42 | 4.7 | 0.2 | 139 | -0.82 | 1.1 | 8 | |
| 3443 | 224 | 1723 | 20.99 | 4.3 | 19.01 | 3.8 | 2.09 | 2.7 | | | -0.32 | 0.2 | 5 | |
| 3444 | 225 | 1500 | 20.84 | 3.7 | 19.64 | 3.2 | 1.31 | 3.1 | | | -0.03 | -0.1 | 7 | |
| 3445 | 226 | -4753 | *20.81 | 4.2 | 18.38 | 5.0 | 2.35 | 3.5 | | | -0.46 | 0.3 | 5 | |
| 3446 | 227 | 548 | 19.87 | 6.5 | 18.64 | 5.5 | 1.37 | 5.3 | 0.3 | 77 | -0.87 | 1.0 | 7 | |
| 3447 | 228 | 304 | *19.07 | 9.9 | *17.88 | 7.8 | | 0.5 | 124 | | -1.23 | 3.5 | 4 | |
| 3448 | 229 | 936 | *18.39 | 10.1 | *16.00 | 10.8 | 2.28 | 8.7 | 0.1 | 73 | -0.74 | 1.2 | 14 | 527 141 |
| 3449 | 230 | -481 | *20.46 | 4.4 | *17.90 | 6.6 | 2.21 | 3.9 | 0.4 | 85 | -0.47 | 0.4 | 7 | |
| 3450 | 230 | 1100 | *20.88 | 5.0 | *19.36 | 4.3 | 1.61 | 3.8 | | | -0.47 | 0.0 | 6 | |
| 3451 | 231 | 212 | *20.14 | 6.1 | *18.52 | 5.8 | 1.62 | 5.4 | 0.4 | 135 | -0.16 | 0.3 | 2 | |
| 3452? | 231 | 1008 | *20.73 | 4.1 | *18.01 | 6.1 | 2.25 | 3.5 | 0.2 | 127 | -0.01 | -0.1 | 7 | |
| 3453 | 233 | -1994 | *20.40 | 4.2 | 18.67 | 4.9 | 1.58 | 3.9 | | | -0.59 | 0.1 | 2 | |
| 3454 | 233 | 2054 | *19.10 | 8.1 | *18.11 | 6.6 | | 0.3 | 110 | | -1.07 | 2.1 | 7 | 529 |
| 3455 | 236 | 1585 | *20.21 | 4.8 | 18.07 | 5.8 | 2.01 | 3.8 | 0.3 | 140 | -0.52 | 0.6 | 8 | |
| 3456 | 237 | -2830 | *19.78 | 5.3 | *18.25 | 5.7 | 1.47 | 4.3 | 0.0 | 127 | -0.66 | 0.8 | 9 | |
| 3457 | 238 | -317 | *20.72 | 5.1 | *19.03 | 5.2 | 1.55 | 4.5 | 0.3 | 126 | -0.98 | 0.7 | 4 | |
| 3458 | 238 | 1013 | *20.45 | 5.7 | *19.20 | 4.9 | | | | | -0.76 | 0.8 | 5 | |
| 3459 | 238 | 4196 | 20.35 | 4.7 | 18.50 | 4.4 | 1.84 | 3.4 | | | -0.30 | 0.1 | 8 | |
| 3460 | 239 | -548 | 20.88 | 4.5 | 19.42 | 4.1 | 1.49 | 3.1 | | | -0.57 | 0.2 | 5 | |
| 3461? | 239 | 1898 | 20.49 | 3.5 | 18.69 | 5.1 | 1.44 | 3.1 | 0.1 | 105 | 0.15 | 0.7 | 7 | |
| 3462 | 239 | 4379 | *20.53 | 4.0 | *18.90 | 4.7 | 1.57 | 3.7 | | | -0.41 | 0.5 | 7 | |
| 3463 | 240 | -667 | 18.09 | 9.9 | 16.22 | 10.0 | 1.87 | 3.7 | 0.5 | 124 | -0.82 | 2.1 | 13 | 526 231 |
| 3464 | 241 | 3235 | *20.43 | 4.1 | 18.12 | 6.8 | 1.82 | 3.8 | 0.6 | 2 | -0.53 | 0.0 | 4 | |

double; also RB 143

IC3976

double

double

| | | | | | | | | | | | | | | | | | |
|-------|-----|-------|--------|------|--------|------|-------|----|---|---|---|-----|-------|----|---|----|---------|
| 3465 | 242 | 4231 | 17.02 | 10.4 | 15.70 | 10.7 | 1.31 | 9 | 7 | 0 | 0 | 16 | -0.86 | 3 | 4 | 10 | |
| 3466? | 243 | -108 | *20.99 | 4.1 | *19.21 | 4.2 | 1.76 | 3 | 7 | | | | -0.79 | 0 | 8 | 3 | |
| 3467 | 245 | -528 | *20.68 | 5.8 | | | | | | | | | -1.02 | 0 | 6 | 3 | |
| 3468 | 246 | -2558 | *19.17 | 8.1 | *16.64 | 8.9 | 2.53 | 6 | 4 | 0 | 2 | 173 | -0.87 | 1 | 8 | 9 | |
| 3469 | 246 | 234 | *20.34 | 6.4 | *19.18 | 4.3 | | | | | | | -1.00 | 1 | 1 | 4 | |
| 3470 | 247 | -2567 | *20.86 | 3.6 | *18.96 | 4.5 | 1.84 | 2 | 8 | | | | -0.38 | 0 | 2 | 6 | double |
| 3471 | 247 | 101 | *16.45 | 22.8 | * | | | | | | | | | | | | |
| 3472 | 248 | -2012 | *19.61 | 6.2 | *17.50 | 7.4 | 1.90 | 4 | 8 | 0 | 6 | 158 | -0.48 | 0 | 4 | 4 | 533 18 |
| 3473 | 249 | -409 | *18.92 | 7.9 | 17.27 | 7.8 | 1.64 | 6 | 8 | 0 | 2 | 172 | -0.80 | 1 | 6 | 11 | 530 17 |
| 3474? | 249 | 66 | *19.82 | 6.2 | *17.87 | 6.5 | 1.93 | 5 | 5 | 0 | 4 | 49 | -0.79 | 0 | 7 | 9 | 532 19 |
| 3475 | 250 | 1142 | 17.21 | 11.9 | | 11.4 | *1.70 | 9 | 7 | 0 | 2 | 28 | -0.70 | 1 | 9 | 15 | 535 139 |
| 3476? | 252 | 1626 | 20.82 | 3.9 | 18.55 | 4.6 | 2.11 | 3 | 1 | | | | 0.33 | -0 | 1 | 7 | |
| 3477 | 252 | 4249 | 20.55 | 3.8 | 18.25 | 4.9 | 2.12 | 3 | 4 | | | | -0.15 | 0 | 1 | 8 | |
| 3478 | 253 | 1013 | 20.89 | 4.6 | *19.35 | 4.5 | 1.52 | 2 | 7 | | | | 0.00 | 0 | 0 | 5 | |
| 3479 | 253 | 3717 | 20.93 | 3.8 | 18.72 | 4.6 | 2.04 | 3 | 0 | | | | -0.35 | 0 | 3 | 5 | |
| 3480 | 255 | -24 | *19.77 | 7.1 | *18.21 | 6.8 | 1.57 | 6 | 3 | 0 | 4 | 111 | -1.09 | 1 | 6 | 5 | |
| 3481 | 255 | 780 | *17.69 | 11.7 | 16.07 | 10.0 | 1.68 | 9 | 9 | 0 | 1 | 92 | -0.72 | 1 | 0 | 15 | 540 140 |
| 3482 | 258 | 400 | *18.66 | 11.0 | *16.77 | 11.8 | 1.85 | 9 | 8 | 0 | 3 | 159 | -1.01 | 2 | 6 | 7 | 539 15 |
| 3483 | 262 | -4139 | *18.95 | 6.2 | | | | | | | | | -0.36 | 0 | 1 | 3 | |
| 3484 | 262 | 9 | *16.26 | 18.9 | * | | | | | | | | -0.80 | 2 | 2 | 13 | 534 14 |
| 3485 | 262 | 3748 | 20.25 | 4.6 | 18.68 | 5.1 | 1.43 | 3 | 3 | 0 | 5 | 80 | -0.43 | 0 | 5 | 8 | double |
| 3486 | 263 | -130 | *17.73 | 13.1 | *15.79 | 16.1 | 1.82 | 11 | 8 | 0 | 1 | 136 | -0.87 | 2 | 3 | 11 | 537 11 |
| 3487 | 263 | -9 | *16.63 | 18.2 | * | 18.2 | *1.88 | 16 | 2 | 0 | 4 | 67 | -0.83 | 2 | 1 | 11 | 538 13 |
| 3488 | 265 | 2148 | 20.84 | 3.9 | 18.45 | 4.9 | 2.22 | 3 | 4 | | | | -0.21 | 0 | 7 | 5 | |
| 3489 | 266 | 95 | *17.93 | 15.7 | *16.49 | 11.7 | | | | | | | -0.93 | 1 | 8 | 10 | 542 12 |
| 3490 | 266 | 1095 | *20.67 | 5.1 | | | | | | | | | -0.34 | 0 | 4 | 5 | |
| 3491 | 267 | 4112 | 20.62 | 3.9 | 18.10 | 5.9 | 2.24 | 3 | 4 | 0 | 5 | 137 | -0.46 | 0 | 4 | 7 | |
| 3492? | 267 | 4605 | 20.82 | 4.3 | 18.73 | 4.0 | 2.22 | 3 | 3 | | | | -0.13 | 0 | 1 | 6 | |
| 3493 | 270 | -833 | *16.50 | 14.6 | * | 13.0 | *1.94 | 12 | 7 | 0 | 5 | 9 | -0.66 | 1 | 8 | 16 | 536 230 |
| 3494 | 271 | 874 | *20.74 | 4.8 | *18.34 | 6.1 | 2.13 | 3 | 2 | 0 | 4 | 162 | 0.03 | -0 | 2 | 5 | |
| 3495 | 271 | 928 | 20.91 | 4.7 | 19.16 | 4.7 | 1.67 | 3 | 0 | | | | -0.72 | 0 | 2 | 4 | |
| 3496 | 273 | 879 | *20.73 | 5.7 | *19.98 | 3.8 | 1.15 | 3 | 8 | | | | -0.78 | 0 | 4 | 3 | |
| 3497 | 274 | -4750 | 20.37 | 4.3 | 18.39 | 4.5 | 1.92 | 3 | 4 | | | | -0.22 | 0 | 2 | 8 | |
| 3498 | 277 | -1802 | 20.76 | 4.1 | 19.21 | 4.7 | 1.38 | 3 | 7 | | | | -0.63 | 0 | 6 | 5 | |
| 3499 | 277 | 1356 | *17.75 | 10.9 | 15.99 | 11.0 | 1.76 | 9 | 9 | 0 | 4 | 76 | -0.72 | 2 | 3 | 14 | 546 |
| 3500 | 278 | -1631 | 18.31 | 8.4 | 16.65 | 8.5 | 1.65 | 7 | 8 | 0 | 2 | 113 | -0.77 | 1 | 8 | 14 | 541 |
| 3501 | 281 | -264 | *19.46 | 6.7 | *17.84 | 6.7 | 1.61 | 6 | 0 | 0 | 5 | 98 | -1.03 | 1 | 4 | 4 | 543 10 |
| 3502 | 283 | -3588 | 20.91 | 4.0 | 19.01 | 4.3 | 1.80 | 3 | 3 | | | | -0.41 | 0 | 1 | 6 | |
| 3503 | 283 | -3106 | 20.62 | 4.4 | 18.34 | 5.0 | 2.15 | 3 | 4 | 0 | 2 | 71 | -0.48 | 0 | 1 | 7 | |
| 3504 | 283 | 916 | *20.91 | 4.7 | 19.58 | 3.9 | 1.55 | 3 | 5 | | | | -0.39 | 0 | 0 | 5 | |
| 3505 | 284 | 523 | *19.48 | 8.7 | *18.00 | 7.5 | | | | | | | -1.06 | 2 | 2 | 7 | |
| 3506 | 285 | -452 | *20.37 | 5.9 | *19.59 | 4.0 | | | | | | | -0.81 | 0 | 7 | 5 | |
| 3507 | 287 | -3967 | 19.77 | 6.3 | 17.32 | 7.6 | 2.30 | 4 | 4 | 0 | 5 | 87 | -0.77 | 1 | 3 | 8 | |
| 3508 | 288 | -939 | 20.00 | 4.8 | 18.31 | 5.3 | 1.63 | 4 | 6 | 0 | 2 | 90 | -0.88 | 1 | 6 | 7 | 547 229 |
| 3509 | 288 | 1864 | 16.66 | 13.0 | 15.32 | 11.8 | 1.36 | 11 | 1 | 0 | 3 | 174 | -0.70 | 3 | 1 | 13 | 550 |
| 3510 | 289 | -214 | *14.97 | 34.0 | * | 33.7 | *2.06 | 30 | 4 | 0 | 1 | 173 | -0.91 | 2 | 6 | 10 | 544 |
| 3511 | 289 | -184 | *18.80 | 7.5 | *16.77 | 7.7 | 2.00 | 6 | 7 | 0 | 1 | 135 | -0.67 | 0 | 4 | 11 | 545 9 |
| 3512 | 290 | 1040 | 19.14 | 7.8 | 17.39 | 6.5 | 1.89 | 5 | 4 | 0 | 2 | 126 | -0.63 | 0 | 6 | 12 | 549 138 |
| 3513 | 291 | -2611 | *20.95 | 3.4 | *18.65 | 4.8 | 1.99 | 2 | 8 | | | | -0.16 | 0 | 2 | 6 | |
| 3514 | 291 | -63 | *20.09 | 7.3 | *18.54 | 6.5 | 1.57 | 6 | 5 | 0 | 4 | 166 | -1.17 | 1 | 7 | 4 | |
| 3515 | 291 | 41 | *19.66 | 8.2 | *18.44 | 6.4 | | | | | | | -1.04 | 1 | 6 | 6 | |
| 3516 | 292 | -6 | *20.06 | 5.7 | *18.53 | 5.4 | 1.55 | 5 | 1 | 0 | 3 | 62 | -0.89 | 0 | 8 | 7 | |
| 3517 | 294 | -561 | *20.06 | 6.5 | *18.68 | 5.1 | 1.61 | 5 | 0 | 0 | 2 | 78 | -0.68 | 0 | 9 | 6 | 548 228 |
| 3518 | 297 | 501 | *19.95 | 7.1 | *18.14 | 7.9 | 1.65 | 5 | 6 | 0 | 5 | 103 | -1.06 | 1 | 3 | 5 | |
| 3519 | 298 | -888 | 20.20 | 5.5 | 18.28 | 6.3 | 1.77 | 4 | 9 | 0 | 4 | 156 | -0.87 | 1 | 1 | 6 | |

NGC4869

| | | | | | | | | | | | | | | | | |
|-------|-----|-------|--------|------|--------|------|-------|------|-------|-------|-------|------|----|-----|-----|--------|
| 3520 | 298 | -298 | *20.74 | 4.8 | *19.47 | 4.4 | 1.31 | 4.3 | -0.94 | 1.2 | 4 | | | | | |
| 3521 | 298 | 3003 | 18.74 | 7.2 | 17.42 | 7.9 | 1.22 | 6.4 | 0.3 | 168 | 0.84 | 3.0 | 10 | | | |
| 3522 | 300 | -266 | *16.39 | 14.8 | * | 15.8 | *1.84 | 13.3 | 0.2 | 31 | -0.69 | 2.0 | 14 | 551 | 8 | |
| 3523 | 301 | 572 | *19.27 | 8.8 | *17.43 | 7.6 | | | 0.4 | 110 | -1.04 | 2.7 | 7 | 552 | 137 | double |
| 3524 | 302 | 1203 | 20.44 | 5.1 | 19.55 | 4.3 | | | | | -0.62 | 0.7 | 5 | | | |
| 3525 | 304 | -35 | *20.84 | 4.5 | *19.25 | 4.4 | 1.59 | 4.0 | | | -0.78 | 1.0 | 4 | | | |
| 3526 | 306 | 263 | *20.62 | 5.9 | *19.01 | 5.7 | 1.58 | 5.3 | 0.5 | 148 | -0.69 | -0.1 | 5 | | | |
| 3527 | 307 | 483 | 20.21 | 6.2 | *18.84 | 5.7 | 1.44 | 4.8 | 0.4 | 131 | -0.74 | 1.0 | 5 | | | |
| 3528? | 309 | 3124 | 20.79 | 3.8 | 18.97 | 3.8 | 1.81 | 2.8 | | | -0.24 | 0.1 | 7 | | | |
| 3529 | 309 | 4643 | 20.16 | 4.9 | 17.80 | 5.6 | 2.29 | 4.1 | 0.0 | 42 | -0.54 | 0.5 | 8 | | | |
| 3530 | 310 | -2671 | 20.48 | 5.1 | 18.54 | 5.1 | 1.95 | 4.2 | 0.2 | 84 | -0.92 | 1.2 | 5 | | | |
| 3531 | 311 | -598 | 19.81 | 5.3 | 18.16 | 5.6 | 1.57 | 4.2 | 0.3 | 66 | -0.64 | 1.3 | 8 | | | |
| 3532 | 314 | 126 | *20.84 | 5.2 | 19.30 | 4.6 | 1.56 | 4.6 | | | -0.54 | 0.3 | 4 | | | |
| 3533 | 314 | 169 | *19.43 | 9.7 | *18.32 | 6.7 | | 0.3 | 108 | | -1.06 | 1.9 | 6 | | | |
| 3534 | 315 | 11 | *17.20 | 15.0 | *15.43 | 14.8 | 1.77 | 13.4 | 0.5 | 86 | -0.81 | 2.2 | 12 | 553 | 7 | |
| 3535 | 315 | 3218 | 20.70 | 5.4 | 19.56 | 4.8 | 1.23 | 4.5 | | | -0.94 | 0.7 | 3 | | | |
| 3536 | 317 | -356 | *20.08 | 5.7 | *18.26 | 4.7 | 1.33 | 4.7 | | | -0.68 | 0.4 | 2 | | | |
| 3537 | 317 | 1695 | *18.20 | 9.8 | 16.33 | 10.1 | 1.86 | 8.9 | 0.5 | 53 | -0.83 | 2.8 | 11 | 554 | | |
| 3538 | 318 | -4222 | *17.97 | 8.7 | *16.40 | 8.6 | 1.57 | 7.7 | 0.4 | 80 | -0.78 | 1.3 | 10 | | | |
| 3539 | 320 | -3766 | 20.49 | 4.5 | 18.58 | 5.7 | 1.69 | 4.1 | 0.4 | 179 | -0.83 | 0.8 | 6 | | | |
| 3540 | 320 | 2070 | 21.00 | 4.3 | 18.95 | 4.4 | 1.98 | 3.0 | | | -0.14 | 0.0 | 5 | | | |
| 3541 | 322 | 164 | *20.90 | 4.8 | *19.44 | 4.1 | | | | | -0.34 | 0.0 | 5 | | | |
| 3542 | 322 | 4131 | 20.19 | 5.6 | 17.94 | 5.3 | 2.31 | 3.8 | 0.1 | 37 | -0.47 | 0.7 | 7 | | | |
| 3543 | 322 | 4361 | 20.71 | 4.1 | *18.03 | 5.3 | 2.52 | 3.3 | 0.3 | 157 | -0.34 | 0.4 | 6 | | | |
| 3544? | 323 | -61 | *20.64 | 5.1 | *19.12 | 5.0 | 1.52 | 4.6 | 0.3 | 143 | -1.05 | 1.3 | 4 | | | |
| 3545 | 324 | 1621 | *20.72 | 4.3 | *19.46 | 3.6 | 1.27 | 3.5 | | | -0.57 | 0.6 | 6 | | | |
| 3546 | 325 | 346 | *20.15 | 6.3 | *18.34 | 6.9 | 1.77 | 5.6 | 0.7 | 91 | -0.74 | 0.3 | 7 | | | |
| 3547 | 326 | 4057 | 20.32 | 5.1 | 18.98 | 5.1 | 1.27 | 4.0 | 0.2 | 73 | -0.43 | 0.7 | 7 | | | |
| 3548 | 327 | -641 | 20.54 | 4.5 | 18.24 | 6.5 | 1.87 | 3.5 | 0.5 | 41 | 0.03 | 0.3 | 7 | | | |
| 3549 | 328 | 547 | *19.60 | 7.5 | 18.05 | 7.3 | 1.57 | 6.0 | 0.4 | 139 | -0.92 | 1.6 | 7 | | | |
| 3550? | 329 | 945 | 20.24 | 6.1 | *19.71 | 3.1 | | | | | -0.24 | -0.2 | 8 | | | |
| 3551 | 329 | 3841 | 19.70 | 5.2 | *17.73 | 5.7 | 1.92 | 4.8 | 0.3 | 111 | -0.75 | 1.2 | 9 | | | |
| 3552 | 330 | 2531 | 20.31 | 4.7 | 18.38 | 4.9 | 1.89 | 3.9 | | | -0.44 | 0.3 | 8 | | | |
| 3553 | 331 | 819 | 16.96 | 14.5 | | 12.4 | *1.80 | 12.4 | 0.4 | 36 | -0.78 | 2.4 | 12 | 562 | 136 | |
| 3554 | 332 | 374 | *17.20 | 17.0 | *15.33 | 16.7 | 1.87 | 15.1 | 0.1 | 140 | -0.88 | 2.2 | 11 | 556 | 271 | |
| 3555 | 333 | -2768 | 20.80 | 4.2 | 18.28 | 5.5 | 2.34 | 3.7 | 0.3 | 44 | -0.50 | -0.1 | 7 | | | |
| 3556 | 334 | -1150 | 20.51 | 5.6 | 18.46 | 6.8 | 1.74 | 4.5 | 0.2 | 42 | -0.83 | 0.5 | 5 | | | |
| 3557 | 334 | -304 | *16.35 | 18.0 | * | 16.8 | *1.81 | 16.2 | 0.2 | 39 | -0.81 | 2.5 | 12 | 558 | 6 | |
| 3558 | 334 | 3792 | 20.13 | 5.4 | 18.17 | 5.4 | 1.94 | 4.2 | 0.2 | 130 | -0.43 | 0.9 | 7 | | | |
| 3559 | 335 | -3794 | 20.34 | 4.4 | 17.89 | 5.4 | 2.36 | 3.9 | 0.0 | 146 | -0.47 | 0.2 | 8 | | | |
| 3560 | 335 | -1926 | 19.10 | 8.9 | 17.28 | 8.8 | 1.86 | 7.3 | 0.0 | 46 | -0.92 | 2.3 | 8 | 557 | | |
| 3561 | 335 | 409 | *14.54 | 37.5 | * | 36.5 | *1.83 | 33.5 | | | -0.78 | 1.9 | 14 | 560 | | |
| 3562 | 336 | -233 | *20.67 | 4.2 | *19.25 | 4.8 | 1.25 | 3.8 | | | -0.37 | 0.3 | 6 | | | |
| 3563 | 336 | 1093 | 20.76 | 4.9 | *19.13 | 5.0 | 1.58 | 3.7 | 0.3 | 3 | -0.94 | 1.4 | 3 | | | |
| 3564 | 337 | -2634 | 20.21 | 5.2 | 17.70 | 7.0 | 2.28 | 4.0 | 0.4 | 94 | -0.74 | 0.6 | 7 | | | |
| 3565 | 337 | 12 | *18.44 | 11.0 | *16.52 | 12.2 | 1.84 | 9.8 | 0.4 | 89 | -1.01 | 1.9 | 7 | 559 | 5 | |
| 3566 | 338 | -4534 | 20.79 | 4.7 | 19.37 | 4.2 | 1.53 | 3.7 | | | -0.63 | 1.0 | 4 | | | |
| 3567 | 339 | -8 | *18.71 | 9.4 | *16.85 | 10.8 | 1.77 | 8.4 | 0.4 | 169 | -0.90 | 1.5 | 11 | 561 | 4 | |
| 3568 | 339 | 1655 | 20.10 | 5.8 | 18.21 | 5.4 | 1.93 | 4.6 | 0.0 | 96 | -0.72 | 0.8 | 7 | | | |
| 3569 | 341 | 86 | *20.43 | 5.6 | *18.53 | 6.3 | 1.75 | 5.0 | 0.5 | 29 | -0.67 | 0.2 | 7 | | | |
| 3570 | 343 | -3258 | 20.72 | 3.8 | 18.90 | 4.6 | 1.60 | 3.4 | | | -0.75 | 0.8 | 6 | | | |
| 3571 | 343 | -258 | 20.37 | 4.2 | 18.17 | 5.6 | 2.00 | 3.8 | 0.3 | 143 | -0.43 | 0.4 | 8 | 555 | 227 | |
| 3572 | 348 | -2936 | 20.59 | 4.5 | 17.83 | 6.1 | 2.58 | 3.9 | 0.4 | 164 | -0.46 | 0.2 | 7 | | | |
| 3573 | 351 | 1121 | 19.39 | 9.1 | 18.12 | 7.3 | 1.48 | 7.0 | 0.2 | 112 | -0.93 | 1.3 | 7 | | | |
| 3574 | 353 | -3725 | 19.11 | 8.0 | 18.01 | 6.5 | | 0.1 | 115 | -0.91 | 2.9 | 8 | | | | |

| | | | | | | | | | | | | | | | |
|-------|-----|-------|--------|------|--------|------|-------|-------|-----|-------|-------|-------|-----|-----|-----|
| 3575 | 354 | -4173 | 19.77 | 6.8 | 17.13 | 7.7 | 2.61 | 5.3 | 0.4 | 97 | -0.77 | 0.9 | 8 | | |
| 3576 | 354 | 1677 | 20.67 | 4.6 | 19.99 | 3.5 | | | | | -0.53 | 0.3 | 6 | | |
| 3577 | 355 | -290 | *20.20 | 6.1 | *19.12 | 4.8 | | | | | -1.11 | 1.8 | 4 | | |
| 3578 | 355 | 2354 | 17.81 | 8.7 | 16.31 | 9.1 | 1.47 | 7.5 | 0.4 | 147 | -0.63 | 1.8 | 16 | | |
| 3579 | 355 | 3956 | 19.76 | 6.4 | 17.92 | 5.3 | | 0.2 | 141 | -0.86 | 1.2 | 8 | | | |
| 3580 | 356 | 824 | 19.83 | 6.1 | 18.47 | 5.5 | 1.42 | 5.0 | 0.6 | 99 | -0.79 | 1.1 | 8 | | |
| 3581 | 356 | 4158 | 20.98 | 3.8 | 18.61 | 4.9 | 2.13 | 2.7 | | | 0.81 | -0.3 | 7 | | |
| 3582 | 357 | -2666 | 19.47 | 5.0 | 18.11 | 5.4 | 1.30 | 4.5 | 0.2 | 83 | -0.45 | 0.4 | 12 | | |
| 3583? | 357 | -139 | *20.91 | 4.7 | *19.85 | 3.8 | | | | | -0.65 | 0.2 | 5 | | |
| 3584 | 357 | 1484 | 20.09 | 4.7 | 18.66 | 4.2 | 1.50 | 4.1 | | | -0.70 | 0.8 | 8 | | |
| 3585 | 358 | -1356 | *17.29 | 16.1 | 16.55 | 10.6 | | 0.2 | 82 | -0.82 | 1.6 | 13 | 563 | | |
| 3586 | 358 | -916 | 18.18 | 9.3 | 16.39 | 8.8 | 1.81 | 7.9 | 0.1 | 49 | -0.67 | 1.4 | 15 | 565 | 226 |
| 3587 | 358 | 439 | *19.47 | 8.7 | *17.23 | 9.2 | 2.20 | 7.8 | 0.2 | 63 | -1.17 | 2.3 | 4 | 566 | 270 |
| 3588 | 359 | -1645 | 17.76 | 12.6 | 16.00 | 13.2 | 1.72 | 11.2 | 0.6 | 13 | -1.03 | 2.8 | 8 | 564 | |
| 3589 | 363 | 1761 | 20.79 | 3.9 | 19.31 | 3.7 | 1.43 | 2.8 | | | -0.41 | 0.3 | 6 | | |
| 3590 | 364 | -2365 | 20.30 | 5.5 | 17.95 | 5.8 | 2.33 | 3.8 | 0.2 | 1 | -0.34 | 0.4 | 7 | | |
| 3591 | 364 | 791 | 20.87 | 4.9 | 19.43 | 4.4 | 1.44 | 3.1 | | | -9.99 | 0.0 | 5 | | |
| 3592 | 365 | 771 | 18.87 | 8.6 | 16.74 | 8.0 | 2.18 | 7.6 | 0.1 | 76 | -0.86 | 1.6 | 11 | 569 | 135 |
| 3593 | 366 | -3889 | 18.43 | 10.1 | 16.70 | 10.2 | 1.72 | 8.7 | 0.6 | 174 | -0.85 | 2.8 | 11 | | |
| 3594 | 366 | -3134 | *20.82 | 5.7 | | | | | | | -1.05 | 1.0 | 3 | | |
| 3595 | 368 | -95 | *20.39 | 5.6 | *18.39 | 6.1 | 1.88 | 5.0 | 0.5 | 157 | -0.50 | 0.5 | 7 | | |
| 3596 | 374 | 138 | 20.66 | 4.9 | 18.97 | 5.2 | 1.57 | 3.4 | 0.5 | 54 | -0.56 | 0.1 | 5 | | |
| 3597 | 375 | -3391 | *20.97 | 4.5 | 19.41 | 4.4 | 1.49 | 3.7 | | | | | | | |
| 3598 | 375 | -1210 | *19.50 | 7.2 | *17.71 | 6.9 | 1.80 | 6.0 | 0.4 | 145 | -0.86 | 2.1 | 7 | 568 | |
| 3599 | 375 | -394 | *20.58 | 6.2 | | | | | | | -1.18 | 1.1 | 2 | | |
| 3600 | 376 | -4482 | 20.79 | 4.5 | 19.53 | 3.8 | 1.39 | 3.8 | | | -0.85 | 0.7 | 5 | | |
| 3601 | 376 | -1534 | 20.16 | 5.8 | 18.38 | 6.4 | 1.61 | 4.5 | 0.2 | 90 | -0.69 | 0.5 | 7 | 570 | |
| 3602 | 377 | 44 | *20.20 | 6.0 | *18.34 | 6.1 | 1.84 | 5.3 | 0.4 | 168 | -0.96 | 1.1 | 6 | | |
| 3603 | 377 | 583 | *19.71 | 7.4 | *18.15 | 7.2 | 1.55 | 5.8 | 0.1 | 92 | -1.06 | 1.9 | 6 | | |
| 3604 | 378 | -1349 | *19.20 | 11.3 | 19.50 | 4.4 | | | | | -1.23 | 2.0 | 3 | | |
| 3605 | 379 | -520 | *20.93 | 4.8 | *18.77 | 5.7 | 2.00 | 3.4 | 0.3 | 46 | -0.16 | 0.2 | 4 | | |
| 3606 | 379 | -267 | *19.54 | 6.2 | *17.65 | 7.5 | 1.65 | 5.0 | 0.4 | 158 | -0.40 | 0.2 | 11 | 572 | 3 |
| 3607 | 380 | -1573 | 19.10 | 7.9 | 17.16 | 8.6 | 1.86 | 6.8 | 0.3 | 173 | -0.83 | 2.8 | 8 | 567 | |
| 3608 | 380 | 720 | 20.69 | 4.5 | 18.79 | 4.5 | 1.90 | 3.8 | | | -0.35 | 0.0 | 7 | | |
| 3609 | 380 | 1102 | *20.20 | 6.2 | *18.64 | 6.1 | 1.55 | 5.3 | 0.2 | 14 | -1.04 | 1.0 | 4 | | |
| 3610 | 381 | -2665 | 19.55 | 5.0 | *18.07 | 6.0 | 1.35 | 4.8 | 0.3 | 35 | -0.77 | 1.6 | 9 | | |
| 3611 | 382 | -3463 | 20.89 | 4.3 | 18.40 | 5.8 | 2.20 | 3.3 | 0.3 | 118 | -0.35 | 0.7 | 4 | | |
| 3612 | 382 | -285 | *20.39 | 6.3 | *18.52 | 7.0 | 1.58 | 5.1 | 0.4 | 126 | -0.73 | 0.7 | 5 | | |
| 3613 | 383 | -173 | *20.38 | 5.9 | *18.72 | 5.2 | 1.77 | 5.1 | 0.5 | 61 | -0.77 | 0.8 | 5 | | |
| 3614 | 384 | -508 | *20.93 | 5.2 | *19.86 | 3.9 | 1.43 | 3.7 | | | -1.00 | 0.7 | 2 | | |
| 3615 | 384 | 57 | *18.82 | 9.1 | *16.50 | 10.7 | 2.22 | 8.1 | 0.2 | 92 | -0.89 | 2.4 | 10 | 573 | 2 |
| 3616 | 385 | -715 | *19.99 | 5.3 | *18.11 | 5.8 | 1.87 | 4.4 | 0.3 | 60 | -0.62 | 0.9 | 8 | 571 | 225 |
| 3617 | 386 | 177 | *20.97 | 4.7 | | | | | | | -0.84 | 0.7 | 3 | | |
| 3618 | 387 | -3110 | 17.32 | 9.1 | | | 9.6 | *1.87 | 8.1 | 0.4 | 138 | -0.59 | 2.5 | 17 | |
| 3619 | 388 | -2086 | 20.42 | 4.0 | 18.58 | 5.1 | 1.59 | 3.7 | 0.3 | 103 | -0.52 | 0.6 | 7 | | |
| 3620 | 388 | 1102 | *20.34 | 5.1 | *19.07 | 4.7 | 1.32 | 4.4 | | | -0.77 | 0.6 | 5 | | |
| 3621 | 389 | -426 | *20.22 | 6.2 | *18.92 | 5.5 | 1.37 | 4.9 | 0.4 | 34 | -0.88 | 1.1 | 5 | | |
| 3622 | 390 | -2924 | *16.62 | 14.6 | * | 14.6 | *1.79 | 13.2 | 0.4 | 149 | -0.83 | 2.6 | 11 | | |
| 3623 | 390 | 96 | *19.50 | 7.0 | 18.49 | 5.4 | 1.22 | 5.0 | 0.3 | 30 | -0.19 | 0.5 | 9 | | |
| 3624 | 390 | 2220 | 20.82 | 4.6 | 18.96 | 4.8 | 1.89 | 3.6 | | | -0.62 | 0.7 | 4 | | |
| 3625 | 391 | -303 | *19.63 | 8.2 | *18.09 | 6.7 | 1.61 | 6.6 | 0.3 | 93 | -0.93 | 1.3 | 7 | | |
| 3626 | 391 | 168 | *20.63 | 4.2 | 18.67 | 6.0 | 1.47 | 3.4 | 0.5 | 88 | -0.59 | 0.5 | 5 | | |
| 3627 | 391 | 2169 | 20.98 | 3.9 | 19.89 | 3.7 | 1.09 | 3.5 | | | -0.54 | 0.0 | 6 | | |
| 3628 | 391 | 3991 | 18.61 | 7.2 | 16.59 | 8.1 | 1.98 | 6.4 | 0.3 | 36 | -0.59 | 1.0 | 14 | | |
| 3629 | 392 | -256 | *19.03 | 10.1 | *17.56 | 8.6 | 1.53 | 8.1 | 0.4 | 109 | -0.96 | 2.0 | 9 | | |

| | | | | | | | | | | | | | | | |
|-------|-----|-------|--------|------|--------|------|-------|------|-----|-------|-------|------|-----|-----|-----|
| 3630 | 392 | 272 | *19.88 | 6.5 | 17.65 | 7.0 | 2.25 | 5.3 | 0.0 | 69 | -0.56 | 0.4 | 7 | | |
| 3631 | 392 | 1040 | 20.66 | 4.9 | *19.37 | 3.8 | | | | -0.60 | 0.1 | 6 | | | |
| 3632 | 393 | -2674 | 20.96 | 3.7 | *19.20 | 3.8 | 1.72 | 3.0 | | 0.09 | -0.2 | 7 | | | |
| 3633 | 393 | *580 | *19.46 | 7.9 | *17.82 | 7.6 | 1.72 | 6.3 | 0.2 | 38 | -0.88 | 1.4 | 8 | | |
| 3634 | 395 | 3041 | 20.65 | 5.0 | 17.96 | 6.6 | 2.50 | 3.7 | 0.3 | 141 | -9.99 | -0.1 | 6 | | |
| 3635 | 396 | 1521 | 20.73 | 4.1 | 18.87 | 4.5 | 1.71 | 3.1 | | -0.38 | 0.5 | 6 | | | |
| 3636 | 397 | -1220 | 20.66 | 5.5 | 19.00 | 5.2 | 1.67 | 3.5 | 0.4 | 143 | -1.00 | 1.2 | 3 | | |
| 3637 | 397 | 4241 | 19.81 | 6.1 | 17.27 | 7.4 | 2.47 | 5.3 | 0.2 | 35 | -0.71 | 1.1 | 8 | | |
| 3638 | 398 | -16 | *19.99 | 6.7 | *18.33 | 5.9 | | 0.1 | | 0 | -1.12 | 1.7 | 2 | | |
| 3639 | 398 | 2 | *15.44 | 24.5 | * | 24.8 | *1.83 | 21.8 | 0.2 | 35 | -0.73 | 2.0 | 15 | 575 | |
| 3640 | 398 | 1011 | *17.13 | 18.3 | *16.23 | 10.9 | | 0.4 | 95 | -0.84 | 3.1 | 10 | 578 | | |
| 3641 | 401 | -3609 | 18.78 | 9.3 | 17.13 | 8.7 | 1.67 | 7.8 | 0.2 | 135 | -0.91 | 3.8 | 8 | | |
| 3642 | 402 | -104 | *20.20 | 6.3 | *19.25 | 4.7 | | | | -0.60 | 0.5 | 4 | | | |
| 3643 | 403 | -1358 | *20.26 | 6.1 | 18.92 | 5.0 | | 0.4 | 15 | -0.27 | 0.5 | 7 | | | |
| 3644 | 403 | 2331 | 20.25 | 5.9 | 18.21 | 4.5 | 2.27 | 3.8 | | -0.29 | 0.1 | 8 | | | |
| 3645 | 405 | -268 | *18.64 | 8.9 | *16.77 | 8.5 | 1.86 | 7.1 | 0.2 | 43 | -0.76 | 1.4 | 12 | 574 | 269 |
| 3646 | 406 | -4530 | 20.39 | 4.0 | 17.64 | 6.4 | 2.42 | 3.7 | 0.2 | 108 | -0.33 | 0.4 | 8 | | |
| 3647 | 406 | 464 | *20.90 | 5.1 | 19.79 | 3.6 | | | | -0.39 | 0.1 | 4 | | | |
| 3648 | 409 | -134 | *19.26 | 7.3 | *17.08 | 8.7 | 2.04 | 6.5 | 0.4 | 19 | -0.80 | 1.1 | 10 | 582 | 1 |
| 3649 | 410 | -26 | *20.82 | 4.5 | *19.73 | 3.2 | | | | -0.84 | 1.0 | 4 | | | |
| 3650 | 410 | 226 | *19.77 | 6.8 | *18.08 | 7.4 | 1.63 | 5.8 | 0.5 | 126 | -0.84 | 1.5 | 7 | | |
| 3651 | 410 | 242 | *20.69 | 5.7 | *19.89 | 4.0 | | | | -1.05 | 0.9 | 4 | | | |
| 3652 | 410 | 3741 | 19.72 | 5.9 | 18.82 | 4.1 | | | | -0.75 | 1.4 | 8 | | | |
| 3653 | 413 | -231 | *20.74 | 5.4 | 19.85 | 3.8 | | | | -0.41 | 0.2 | 4 | | | |
| 3654 | 414 | -2816 | 20.04 | 5.7 | 17.65 | 7.5 | 2.20 | 4.6 | 0.3 | 99 | -0.54 | 0.5 | 8 | | |
| 3655 | 414 | -1582 | 19.22 | 5.9 | 17.69 | 7.2 | 1.36 | 5.4 | 0.2 | 104 | -0.88 | 1.8 | 10 | 579 | |
| 3656 | 414 | 382 | *15.53 | 36.1 | * | 33.5 | *1.77 | 32.2 | 0.0 | 74 | -0.96 | 2.3 | 9 | 577 | 268 |
| 3657 | 414 | 2242 | 20.52 | 3.8 | 18.98 | 4.0 | 1.43 | 3.3 | | -0.51 | 0.6 | 7 | | | |
| 3658 | 418 | -4164 | 20.90 | 4.0 | 19.27 | 4.3 | 1.47 | 3.1 | | -0.53 | 0.2 | 6 | | | |
| 3659 | 420 | -3355 | 20.17 | 4.9 | 18.86 | 4.8 | 1.30 | 4.4 | | -0.70 | 0.7 | 8 | | | |
| 3660 | 422 | -704 | *15.76 | 25.6 | * | 25.5 | *1.87 | 21.6 | 0.2 | 86 | -0.83 | 2.4 | 12 | 580 | |
| 3661 | 423 | -2044 | 15.69 | 20.9 | * | 21.1 | *1.94 | 18.8 | | -0.74 | 1.8 | 14 | 581 | | |
| 3662 | 426 | -3158 | 18.59 | 6.0 | 16.70 | 7.1 | 1.83 | 5.8 | 0.1 | 92 | -0.63 | 1.2 | 14 | | |
| 3663 | 426 | -2462 | *19.75 | 6.1 | 17.22 | 8.5 | 2.30 | 5.4 | 0.4 | 150 | -0.42 | 0.0 | 5 | | |
| 3664 | 426 | 24 | *14.70 | 36.1 | * | 31.5 | | | | -0.74 | 1.5 | 2 | 583 | | |
| 3665 | 426 | 1136 | 20.20 | 4.4 | 18.36 | 5.1 | 1.71 | 3.7 | 0.2 | 76 | -0.39 | 0.3 | 9 | | |
| 3666 | 427 | 2413 | 20.84 | 3.7 | 19.39 | 3.8 | 1.38 | 3.1 | | -0.10 | -0.1 | 7 | | | |
| 3667 | 427 | 3774 | 18.47 | 8.6 | 16.44 | 8.4 | 2.06 | 7.0 | 0.1 | 47 | -0.70 | 1.2 | 14 | | |
| 3668 | 431 | 232 | *20.51 | 4.9 | 18.19 | 5.5 | 2.21 | 4.2 | 0.1 | 82 | -0.66 | 1.2 | 5 | | |
| 3669 | 431 | 1545 | 19.32 | 5.4 | 17.95 | 5.0 | 1.38 | 4.8 | 0.1 | 22 | -0.60 | 1.1 | 11 | 584 | |
| 3670 | 433 | 1026 | *20.25 | 6.1 | *19.26 | 4.8 | | | | -0.94 | 1.3 | 5 | | | |
| 3671 | 439 | -4555 | 20.93 | 4.2 | | | | | | -0.88 | 0.8 | 4 | | | |
| 3672 | 439 | -1127 | 20.46 | 5.5 | 18.75 | 5.3 | 1.70 | 4.0 | 0.3 | 59 | -0.74 | 0.8 | 5 | | |
| 3673? | 439 | -561 | *20.88 | 4.9 | *18.27 | 7.1 | 2.03 | 3.9 | 0.2 | 170 | -0.11 | 0.7 | 4 | | |
| 3674 | 440 | -167 | *20.95 | 4.7 | *18.52 | 6.4 | 2.13 | 3.8 | 0.4 | 117 | -9.99 | -0.2 | 2 | 2 | |
| 3675 | 440 | 100 | *20.45 | 5.7 | *18.81 | 4.8 | 1.67 | 4.8 | | -0.60 | 0.4 | 7 | | | |
| 3676 | 441 | -849 | 20.49 | 5.3 | 18.34 | 5.5 | 2.11 | 4.1 | 0.5 | 87 | -0.76 | 0.4 | 6 | | |
| 3677 | 442 | -939 | 20.12 | 4.1 | 18.73 | 5.0 | 1.17 | 3.7 | 0.3 | 116 | -0.40 | 0.4 | 9 | | |
| 3678 | 443 | 852 | 20.02 | 6.4 | 18.46 | 5.8 | 1.67 | 4.2 | 0.3 | 155 | -0.66 | 0.6 | 7 | | |
| 3679 | 444 | -553 | *19.22 | 9.6 | *17.75 | 7.0 | | 0.3 | 53 | -0.93 | 1.6 | 8 | | | |
| 3680 | 444 | -439 | *20.31 | 6.2 | 19.22 | 4.8 | 1.38 | 4.4 | | -0.68 | 0.6 | 5 | | | |
| 3681 | 447 | 140 | *18.01 | 11.4 | 16.31 | 10.0 | 1.73 | 9.5 | 0.1 | 157 | -0.74 | 2.3 | 14 | 585 | 267 |
| 3682 | 449 | 1688 | 20.26 | 4.7 | 17.60 | 6.8 | 2.46 | 4.2 | 0.2 | 69 | -0.66 | 0.9 | 7 | | |
| 3683 | 450 | 595 | 20.54 | 4.4 | 19.04 | 4.2 | 1.50 | 3.2 | | -0.01 | 0.2 | 7 | | | |
| 3684 | 450 | 3498 | 20.87 | 3.7 | *19.05 | 4.2 | 1.69 | 3.0 | | -0.08 | -0.1 | 7 | | | |

NGC4867

IC3963

NGC4864

| | | | | | | | | | | | |
|-------|-----|-------|--------|------|--------|------|-------|------|-------|------|-------|
| 3685 | 454 | 244 | 20.56 | 4.5 | 18.95 | 4.0 | 1.70 | 3.8 | 0.13 | 0.0 | 7 |
| 3686 | 455 | 182 | 20.70 | 4.4 | 19.36 | 4.9 | 1.09 | 3.5 | -0.84 | 0.8 | 5 |
| 3687 | 455 | 2151 | 20.81 | 4.1 | 19.40 | 4.2 | 1.35 | 3.8 | -0.75 | 0.9 | 5 |
| 3688 | 457 | -2396 | *20.28 | 4.6 | *18.73 | 4.7 | 1.50 | 3.9 | -0.72 | 1.0 | 7 |
| 3689 | 459 | 1102 | 20.94 | 4.2 | 18.46 | 5.9 | 2.20 | 3.7 | 0.2 | 28 | 6 |
| 3690 | 460 | -2639 | 20.57 | 4.6 | 19.76 | 3.7 | | | -0.63 | 0.6 | 6 |
| 3691 | 460 | -2176 | 20.82 | 3.5 | 19.35 | 4.0 | 1.30 | 3.3 | -0.40 | 0.5 | 6 |
| 3692 | 462 | -3210 | *20.85 | 4.2 | *19.19 | 5.2 | 1.25 | 3.4 | 0.5 | 165 | 6 |
| 3693 | 462 | -56 | *20.72 | 5.3 | *18.83 | 5.9 | 1.65 | 4.7 | 0.1 | 99 | 4 |
| 3694 | 463 | 1159 | 20.84 | 4.8 | 17.87 | 7.4 | 2.70 | 3.4 | 0.2 | 106 | 4 |
| 3695 | 464 | 1710 | 20.50 | 4.4 | 18.46 | 4.8 | 1.98 | 3.8 | -0.40 | 0.3 | 7 |
| 3696 | 465 | -1315 | *18.93 | 11.2 | 17.73 | 6.3 | | | 0.3 | 169 | 7 |
| 3697 | 466 | -1261 | *16.59 | 14.0 | | 13.6 | *1.87 | 12.3 | 0.1 | 134 | 14 |
| 3698 | 466 | 20 | *20.76 | 4.9 | *19.19 | 4.4 | 1.59 | 4.3 | -1.03 | 1.0 | 4 |
| 3699 | 466 | 698 | *18.88 | 7.9 | *17.16 | 8.1 | 1.70 | 6.8 | 0.6 | 3 | 9 |
| 3700 | 467 | -884 | 20.71 | 4.5 | 18.99 | 5.3 | 1.97 | 3.9 | 0.2 | 148 | 6 |
| 3701 | 467 | 4095 | 20.69 | 4.1 | 18.76 | 5.2 | 1.67 | 3.3 | 0.1 | 104 | 0.03 |
| 3702 | 468 | -299 | *19.72 | 7.7 | 17.24 | 9.0 | 2.42 | 5.7 | 0.1 | 143 | 0.9 |
| 3703 | 469 | -2393 | *20.37 | 4.9 | *18.17 | 5.7 | 2.06 | 4.0 | 0.1 | 42 | 1.0 |
| 3704 | 470 | 1139 | *20.64 | 4.9 | *19.11 | 4.8 | 1.59 | 4.3 | -0.71 | 1.0 | 6 |
| 3705 | 471 | 4376 | 20.91 | 4.5 | 19.26 | 3.8 | 1.84 | 3.1 | -0.59 | 0.1 | 2 |
| 3706 | 472 | -371 | *17.61 | 9.5 | | 10.3 | *1.85 | 8.2 | 0.1 | 167 | -0.54 |
| 3707 | 472 | 255 | 17.76 | 11.1 | 15.96 | 10.7 | 1.82 | 9.2 | 0.4 | 116 | -0.78 |
| 3708 | 473 | 391 | *20.93 | 4.1 | *18.65 | 5.4 | 2.07 | 3.5 | 0.4 | 18 | -0.45 |
| 3709? | 474 | -2542 | *20.64 | 3.9 | *18.52 | 4.4 | 2.02 | 3.3 | -0.01 | 0.7 | 6 |
| 3710 | 474 | -1204 | 20.48 | 4.6 | 18.48 | 5.7 | 1.77 | 4.1 | 0.4 | 79 | -0.53 |
| 3711 | 475 | -3138 | 19.65 | 5.3 | *18.16 | 5.6 | 1.37 | 4.3 | 0.4 | 68 | -0.74 |
| 3712 | 475 | 1013 | 19.71 | 6.5 | *17.67 | 5.4 | 2.19 | 5.2 | 0.2 | 89 | -0.71 |
| 3713 | 477 | -4499 | 18.48 | 7.8 | 16.84 | 8.6 | 1.58 | 7.1 | 0.5 | 41 | -0.80 |
| 3714 | 477 | -3082 | 19.43 | 5.9 | 17.50 | 7.1 | 1.82 | 5.4 | 0.4 | 97 | -0.76 |
| 3715? | 477 | 2454 | 20.15 | 4.8 | 18.38 | 5.2 | 1.71 | 4.2 | 0.3 | 60 | -0.30 |
| 3716 | 478 | -1924 | 20.45 | 3.8 | 19.42 | 4.2 | 0.84 | 3.1 | | | 0.7 |
| 3717 | 478 | 2729 | 17.61 | 13.3 | 15.91 | 13.2 | 1.71 | 12.2 | 0.6 | 27 | -0.95 |
| 3718 | 479 | -2550 | *19.98 | 5.0 | *17.74 | 5.3 | 2.21 | 4.2 | 0.3 | 97 | -0.58 |
| 3719 | 479 | -262 | *18.29 | 11.6 | *16.41 | 11.3 | 1.91 | 9.4 | 0.2 | 71 | -0.93 |
| 3720 | 480 | 3355 | 20.90 | 4.1 | 18.88 | 4.9 | 1.87 | 3.3 | -0.45 | -0.1 | 6 |
| 3721 | 481 | -78 | *20.94 | 4.5 | *19.07 | 4.9 | 1.69 | 3.1 | | | 0.4 |
| 3722 | 482 | 3476 | 19.36 | 7.6 | 17.00 | 8.5 | 2.31 | 5.8 | 0.2 | 54 | -0.82 |
| 3723 | 484 | -4202 | 20.52 | 4.3 | 18.25 | 4.7 | 2.19 | 3.4 | | | 1.5 |
| 3724 | 485 | -2822 | 19.19 | 7.8 | 17.40 | 7.8 | 1.77 | 6.8 | 0.1 | 40 | 0.02 |
| 3725? | 485 | 1 | *20.56 | 6.0 | 19.07 | 5.6 | 1.50 | 4.8 | 0.5 | 136 | -0.14 |
| 3726 | 487 | -1050 | 20.95 | 3.7 | 19.03 | 4.2 | 1.78 | 3.1 | | | 0.44 |
| 3727 | 489 | 1044 | 19.49 | 7.5 | 17.38 | 8.4 | 2.02 | 6.1 | 0.4 | 99 | -0.85 |
| 3728 | 492 | -2233 | 19.37 | 5.4 | 17.53 | 6.6 | 1.72 | 4.9 | 0.3 | 99 | -0.59 |
| 3729 | 492 | -2171 | 19.14 | 6.4 | 16.91 | 6.9 | 2.21 | 5.8 | 0.0 | 167 | -0.83 |
| 3730 | 492 | -670 | *15.27 | 32.9 | * | 31.7 | *1.94 | 27.8 | 0.1 | 26 | -0.79 |
| 3731 | 492 | -574 | *20.22 | 5.9 | *17.70 | 6.9 | 2.31 | 4.7 | 0.3 | 59 | -0.56 |
| 3732 | 494 | -1756 | 20.81 | 3.8 | 18.75 | 4.6 | 1.84 | 3.1 | | | 0.51 |
| 3733 | 496 | -415 | *15.85 | 19.5 | * | 18.2 | *1.89 | 16.9 | 0.1 | 2 | -0.82 |
| 3734 | 496 | 3924 | 19.52 | 6.1 | 18.27 | 5.9 | 1.25 | 5.4 | 0.1 | 48 | -0.77 |
| 3735 | 497 | -1175 | *20.27 | 5.1 | *18.71 | 5.2 | 1.52 | 4.7 | 0.2 | 19 | -1.03 |
| 3736 | 498 | 364 | 19.96 | 6.7 | *18.18 | 7.0 | 1.70 | 5.5 | 0.3 | 52 | -0.99 |
| 3737 | 501 | 1370 | 20.26 | 5.1 | 19.06 | 5.0 | 1.13 | 4.2 | | | -0.84 |
| 3738 | 501 | 1413 | 19.94 | 5.1 | 18.27 | 5.7 | 1.57 | 4.5 | 0.5 | 16 | -0.81 |
| 3739 | 502 | -729 | *15.88 | 24.0 | * | 22.9 | *1.87 | 20.2 | 0.1 | 144 | -0.76 |

IC3959

IC3960

IC3957

| | | | | | | | | | | | | | |
|-------|-----|-------|--------|------|--------|------|-------|------|-----|-----|-------|------|-----|
| 3740 | 503 | 3874 | 20.29 | 4.5 | 18.30 | 5.5 | 1.80 | 4.1 | 0.3 | 94 | -0.55 | 0.8 | 7 |
| 3741 | 504 | -3364 | 20.30 | 5.7 | 17.82 | 6.6 | 2.41 | 4.5 | 0.4 | 48 | -0.39 | 0.2 | 7 |
| 3742 | 504 | -690 | *20.85 | 4.6 | *19.03 | 5.2 | 1.78 | 3.9 | 0.3 | 111 | -0.32 | 0.5 | 4 |
| 3743 | 505 | 866 | 20.79 | 3.8 | 18.69 | 4.2 | 2.09 | 3.1 | | | 0.02 | 0.1 | 6 |
| 3744 | 505 | 3028 | 17.62 | 12.7 | 16.31 | 12.2 | 1.31 | 11.3 | 0.4 | 107 | -0.79 | 4.0 | 9 |
| 3745 | 505 | 3547 | 20.44 | 4.9 | 17.96 | 5.4 | 2.50 | 3.7 | 0.2 | 166 | -0.31 | 0.4 | 7 |
| 3746 | 506 | -1724 | 20.97 | 4.0 | 18.84 | 4.7 | 1.97 | 3.1 | | | -0.49 | 0.4 | 5 |
| 3747 | 506 | -1622 | 20.87 | 4.1 | 19.30 | 4.3 | 1.47 | 3.5 | | | -0.88 | 0.7 | 5 |
| 3748 | 507 | 1962 | 20.52 | 4.1 | 19.16 | 4.1 | 1.31 | 3.7 | | | -0.32 | 0.3 | 7 |
| 3749 | 508 | -3156 | *18.38 | 7.2 | *16.97 | 7.8 | 1.38 | 6.8 | 0.1 | 48 | -0.78 | 2.3 | 13 |
| 3750 | 509 | -712 | *18.08 | 12.3 | *16.18 | 11.6 | 1.91 | 10.4 | 0.1 | 7 | -0.88 | 1.2 | 8 |
| | | | | | | | | | | | | | 600 |
| | | | | | | | | | | | | | 221 |
| 3751 | 509 | -37 | 20.94 | 5.0 | 19.46 | 4.3 | 1.67 | 4.0 | | | -0.14 | 0.0 | 3 |
| 3752 | 511 | 1695 | 20.95 | 3.3 | 19.08 | 4.3 | 1.59 | 2.8 | | | -0.30 | -0.3 | 8 |
| 3753 | 512 | 448 | 19.44 | 7.6 | *17.84 | 6.5 | 1.75 | 5.7 | 0.1 | 2 | -0.83 | 1.8 | 8 |
| 3754 | 514 | 967 | *19.98 | 5.8 | *17.75 | 5.5 | 2.21 | 5.0 | 0.2 | 136 | -0.77 | 1.1 | 8 |
| 3755 | 514 | 982 | 20.53 | 4.2 | | | | | | | -0.10 | 0.3 | 7 |
| 3756 | 515 | -520 | 20.03 | 5.3 | 17.99 | 6.7 | 1.86 | 4.2 | 0.3 | 175 | -0.65 | 0.7 | 8 |
| 3757 | 515 | -322 | 19.48 | 9.1 | 18.12 | 7.4 | 1.62 | 6.9 | 0.5 | 25 | -1.12 | 2.2 | 5 |
| 3758 | 516 | -2567 | 20.73 | 4.6 | 18.60 | 5.0 | 2.08 | 3.4 | | | -0.40 | 0.2 | 6 |
| 3759 | 517 | -3179 | 20.55 | 4.4 | 19.14 | 4.5 | 1.33 | 3.9 | | | -0.49 | 0.8 | 6 |
| 3760 | 518 | -1474 | 19.31 | 8.0 | 17.73 | 7.3 | 1.65 | 6.9 | 0.4 | 52 | -1.01 | 2.6 | 7 |
| 3761 | 519 | 96 | *15.57 | 26.1 | * | 25.3 | *1.80 | 22.9 | 0.3 | 51 | -0.89 | 2.0 | 11 |
| 3762 | 519 | 257 | 20.40 | 5.9 | 18.98 | 5.2 | 1.54 | 4.4 | 0.4 | 80 | -0.82 | 0.7 | 5 |
| 3763 | 520 | -675 | *20.58 | 5.4 | *19.69 | 3.8 | | | | | -0.79 | 0.8 | 5 |
| 3764 | 520 | 2684 | 20.57 | 4.2 | *19.37 | 4.3 | 1.16 | 3.3 | | | -0.43 | 0.4 | 7 |
| 3765 | 521 | -1717 | *18.75 | 7.7 | *16.97 | 8.3 | 1.72 | 6.8 | 0.1 | 160 | -0.76 | 1.4 | 11 |
| | | | | | | | | | | | | | 599 |
| 3766 | 521 | -1236 | 20.31 | 4.7 | 18.63 | 4.4 | 1.72 | 3.9 | | | -0.59 | 0.4 | 8 |
| 3767 | 521 | 4610 | 20.80 | 4.7 | 18.57 | 5.1 | 2.20 | 3.8 | 0.2 | 175 | -0.58 | 0.4 | 5 |
| 3768 | 522 | 361 | 18.74 | 7.1 | 17.24 | 7.2 | 1.45 | 6.0 | 0.4 | 155 | -0.71 | 1.4 | 13 |
| 3769? | 523 | -3947 | 20.69 | 4.1 | 18.90 | 4.7 | 1.62 | 3.1 | | | -0.39 | 0.3 | 6 |
| 3770? | 523 | -812 | *20.37 | 5.1 | *18.14 | 5.4 | 2.19 | 4.1 | | | -0.16 | 0.3 | 2 |
| 3771 | 524 | 4628 | 19.76 | 5.5 | 17.99 | 5.4 | 1.75 | 4.2 | 0.2 | 54 | -0.56 | 0.9 | 9 |
| 3772? | 526 | -438 | 18.55 | 8.1 | 17.49 | 7.0 | 1.09 | 6.1 | 0.4 | 36 | -0.56 | 0.9 | 14 |
| 3773 | 527 | -369 | 20.80 | 4.5 | 19.67 | 3.8 | 1.20 | 3.0 | | | 0.09 | -0.3 | 7 |
| 3774 | 528 | -1732 | 20.64 | 4.6 | *18.65 | 5.8 | 1.73 | 3.9 | 0.1 | 31 | -0.61 | 0.4 | 6 |
| 3775 | 529 | 2580 | *20.09 | 5.0 | 18.65 | 4.5 | 1.49 | 4.3 | | | -0.66 | 0.7 | 8 |
| 3776 | 529 | 2594 | *19.79 | 5.5 | 18.42 | 4.5 | | | | | -0.69 | 1.0 | 9 |
| 3777 | 530 | -624 | *20.09 | 7.2 | *18.13 | 6.2 | 1.97 | 5.8 | 0.5 | 29 | -0.94 | 1.4 | 6 |
| 3778 | 531 | -1717 | *20.23 | 4.5 | *18.57 | 4.7 | 1.61 | 3.9 | | | -0.15 | 0.5 | 7 |
| 3779 | 532 | -1173 | *15.28 | 23.6 | * | 23.5 | *1.43 | 21.7 | 0.0 | 41 | -0.87 | 2.2 | 11 |
| 3780 | 534 | 289 | 17.89 | 12.6 | 16.09 | 11.5 | 1.85 | 9.8 | 0.3 | 113 | -0.86 | 2.5 | 11 |
| | | | | | | | | | | | | | 611 |
| | | | | | | | | | | | | | 263 |
| 3781 | 535 | 1202 | *19.66 | 5.4 | 18.11 | 5.4 | 1.53 | 4.6 | 0.1 | 52 | -0.64 | 1.1 | 9 |
| 3782 | 537 | -213 | *16.55 | 14.9 | | 14.9 | *1.85 | 13.0 | 0.3 | 45 | -0.72 | 1.9 | 14 |
| 3783? | 537 | 633 | *20.92 | 4.1 | 18.68 | 4.7 | 2.15 | 2.8 | | | 0.12 | -0.4 | 7 |
| 3784 | 538 | -1754 | 20.22 | 4.8 | 17.80 | 6.0 | 2.31 | 4.1 | 0.1 | 108 | -0.53 | 0.6 | 7 |
| 3785 | 538 | -465 | 20.36 | 5.4 | 18.86 | 4.5 | 1.64 | 4.2 | | | -0.61 | 0.2 | 7 |
| | | | | | | | | | | | | | 606 |
| | | | | | | | | | | | | | 218 |
| 3786 | 539 | -4000 | 20.71 | 3.3 | 18.62 | 4.3 | 1.73 | 2.5 | | | 0.38 | -0.1 | 8 |
| 3787 | 540 | -1306 | 20.57 | 3.8 | 18.84 | 4.5 | 1.53 | 3.1 | | | -0.42 | 0.2 | 8 |
| 3788? | 540 | -643 | *18.82 | 6.4 | *16.93 | 8.2 | 1.67 | 5.2 | 0.1 | 63 | -0.45 | 0.6 | 14 |
| 3789 | 541 | -1709 | 20.84 | 4.9 | 19.20 | 4.7 | 1.67 | 3.9 | | | -0.54 | 0.1 | 5 |
| 3790 | 541 | 470 | 20.80 | 3.8 | 19.24 | 4.2 | 1.46 | 3.7 | | | -0.60 | 0.4 | 6 |
| 3791 | 544 | 1660 | 20.58 | 3.4 | 18.80 | 4.2 | 1.64 | 3.3 | | | 0.43 | 0.4 | 7 |
| 3792 | 545 | 552 | *14.69 | 38.6 | * | 38.1 | *1.93 | 32.9 | | | -0.89 | 2.4 | 10 |
| 3793 | 546 | -89 | 20.21 | 6.1 | 17.91 | 7.2 | 2.19 | 5.0 | 0.5 | 9 | -0.82 | 1.0 | 5 |
| 3794 | 546 | -40 | *17.37 | 10.9 | * | 11.1 | *1.98 | 8.9 | 0.1 | 101 | -0.65 | 1.6 | 17 |
| | | | | | | | | | | | | | 610 |
| | | | | | | | | | | | | | 261 |

double

103955

NGC4860

| | | | | | | | | | | | | | | | |
|-------|-----|-------|--------|------|--------|------|-------|------|-------|-------|-------|------|-----|-----|-----|
| 3795? | 547 | 378 | 20.78 | 4.6 | 19.56 | 3.3 | 1.44 | 2.5 | 0.74 | -0.2 | 6 | | | | |
| 3796 | 547 | 620 | *20.40 | 6.1 | 19.13 | 4.5 | | | -0.52 | 0.5 | 5 | | | | |
| 3797 | 549 | -523 | *20.59 | 4.1 | *19.03 | 4.5 | 1.41 | 3.5 | -0.67 | 0.6 | 7 | | | | |
| 3798 | 549 | 1315 | *20.32 | 5.3 | 18.54 | 4.9 | 1.88 | 3.9 | -0.95 | 1.3 | 5 | | | | |
| 3799 | 550 | -3642 | *18.19 | 11.4 | *16.46 | 11.7 | 1.73 | 10.2 | 0.6 | 101 | | | | | |
| 3800 | 552 | 2683 | 20.12 | 4.4 | 18.41 | 4.7 | 1.66 | 3.9 | -0.64 | 0.9 | 8 | | | | |
| 3801 | 553 | -2887 | 20.96 | 3.9 | 19.24 | 4.2 | 1.62 | 3.4 | -0.60 | 0.4 | 5 | | | | |
| 3802 | 554 | -15 | *20.90 | 4.8 | 19.56 | 4.3 | 1.39 | 3.8 | -0.53 | 0.6 | 4 | | | | |
| 3803 | 555 | -1480 | 20.46 | 3.8 | 18.80 | 4.7 | 1.44 | 3.4 | -0.47 | 0.4 | 8 | | | | |
| 3804 | 557 | 57 | 20.03 | 5.5 | 18.21 | 6.5 | 1.62 | 4.7 | 0.3 | 74 | | | | | |
| 3805 | 559 | -871 | *20.93 | 3.7 | *19.03 | 4.0 | 1.93 | 3.1 | -0.78 | 0.6 | 8 | | | | |
| | | | | | | | | | -0.18 | 0.4 | 5 | | | | |
| 3806 | 560 | 17 | *20.34 | 5.2 | *18.82 | 4.9 | 1.53 | 4.3 | -0.73 | 0.7 | 7 | | | | |
| 3807 | 561 | -674 | *21.00 | 5.0 | 18.81 | 6.0 | 1.83 | 4.1 | 0.3 | 25 | | | | | |
| 3808 | 561 | -528 | *20.68 | 4.6 | *18.07 | 6.9 | 2.15 | 3.8 | 0.3 | 24 | | | | | |
| 3809 | 564 | 695 | *20.19 | 5.1 | 17.76 | 5.9 | 2.38 | 4.3 | 0.2 | 62 | | | | | |
| 3810 | 565 | 1246 | 18.71 | 6.5 | 17.34 | 7.1 | 1.22 | 4.5 | 0.4 | 68 | | | | | |
| 3811 | 566 | 128 | 20.38 | 4.8 | *18.71 | 5.0 | 1.63 | 3.9 | 0.2 | 84 | | | | | |
| 3812 | 566 | 1792 | 19.53 | 6.2 | 17.05 | 7.3 | 2.43 | 5.5 | 0.0 | 108 | | | | | |
| 3813 | 566 | 2241 | *19.78 | 5.9 | *17.70 | 6.9 | 1.99 | 4.9 | 0.1 | 144 | 614 | | | | |
| 3814 | 567 | 1367 | *20.86 | 4.6 | 18.90 | 4.6 | 2.02 | 3.4 | -0.56 | 0.6 | 9 | | | | |
| 3815 | 568 | -73 | 20.85 | 4.7 | *18.35 | 6.2 | 2.23 | 3.4 | 0.0 | 149 | | | | | |
| | | | | | | | | | -0.45 | 0.0 | 5 | | | | |
| | | | | | | | | | -0.28 | 0.2 | 6 | | | | |
| 3816 | 570 | 523 | *15.64 | 23.3 | * | 18.9 | | 0.2 | 30 | -0.86 | 3.5 | 10 | 612 | | |
| 3817 | 573 | -3723 | 20.61 | 5.5 | 18.12 | 6.6 | 2.31 | 4.1 | 0.2 | 51 | 0.4 | | | | |
| 3818 | 573 | 919 | 15.44 | 21.6 | | 21.8 | *1.89 | 19.5 | 0.6 | 114 | -0.84 | 2.3 | 12 | 613 | |
| 3819? | 575 | 1397 | *20.31 | 5.3 | | | | | | | -0.44 | 0.4 | 7 | | |
| 3820 | 576 | -728 | *20.17 | 5.6 | *18.22 | 6.7 | 1.69 | 4.5 | 0.4 | 54 | -0.84 | 1.2 | 6 | | |
| 3821 | 576 | -379 | 20.35 | 5.4 | 19.12 | 4.1 | | | | | -0.80 | 0.8 | 6 | | |
| 3822? | 578 | 2245 | *20.78 | 5.4 | *19.97 | 4.1 | | | | | -1.09 | 1.2 | 2 | | |
| 3823 | 579 | -3184 | 19.50 | 5.5 | 18.11 | 5.0 | 1.43 | 4.5 | | | -0.66 | 1.2 | 10 | | |
| 3824 | 579 | -2548 | 20.73 | 4.2 | 18.37 | 5.5 | 2.15 | 3.3 | 0.1 | 118 | -0.04 | 0.0 | 7 | | |
| 3825 | 579 | 2297 | *19.47 | 6.5 | *17.79 | 7.1 | 1.60 | 5.6 | 0.3 | 73 | -0.93 | 1.1 | 5 | 616 | |
| 3826 | 580 | -115 | *19.97 | 5.2 | 18.31 | 5.4 | 1.61 | 4.4 | 0.4 | 28 | -0.59 | 0.8 | 8 | | |
| 3827 | 582 | 4160 | 20.95 | 3.5 | *18.79 | 4.5 | 2.00 | 3.0 | | | 0.18 | -0.2 | 6 | | |
| 3828 | 582 | 4367 | 17.44 | 11.1 | * | 11.2 | *1.74 | 10.2 | 0.0 | 174 | -0.70 | 1.5 | 16 | | |
| 3829 | 583 | -1559 | *17.44 | 15.7 | *15.52 | 17.4 | 1.85 | 14.2 | 0.2 | 178 | -1.01 | 2.2 | 8 | 615 | |
| 3830 | 584 | -335 | *20.81 | 4.5 | *18.55 | 5.4 | 2.01 | 3.8 | 0.5 | 64 | -0.64 | 0.6 | 5 | | |
| 3831 | 584 | 1871 | 20.62 | 3.7 | 19.57 | 3.3 | | | | | -0.23 | 0.1 | 8 | | |
| 3832 | 585 | 598 | *20.83 | 5.3 | *19.49 | 3.9 | | | | | -0.84 | 0.2 | 4 | | |
| 3833 | 587 | -1272 | 20.60 | 4.4 | 18.87 | 4.9 | 1.55 | 3.7 | | | -0.72 | 0.8 | 6 | | |
| 3834 | 588 | -1028 | 20.80 | 3.8 | 18.73 | 5.0 | 1.67 | 2.7 | 0.4 | 3 | -0.25 | 0.4 | 6 | | |
| 3835 | 588 | -350 | *19.51 | 7.2 | *18.30 | 6.1 | 1.25 | 6.1 | 0.1 | 0 | -0.99 | 1.1 | 4 | | |
| 3836 | 588 | 2122 | 20.20 | 5.2 | 18.14 | 5.5 | 2.02 | 4.1 | 3 | 20 | -0.11 | 0.8 | 7 | | |
| 3837 | 589 | -4156 | *14.79 | 35.0 | * | 35.3 | *1.95 | 31.9 | | | -0.93 | 2.0 | 10 | | |
| 3838 | 589 | -196 | 20.68 | 4.8 | *18.70 | 5.9 | 1.68 | 3.9 | 0.5 | 92 | -0.51 | 0.4 | 5 | | |
| 3839 | 590 | 1569 | 18.86 | 6.9 | 16.67 | 6.5 | 2.22 | 5.5 | 0.1 | 78 | -0.55 | 0.9 | 13 | | |
| 3840 | 591 | -1228 | 20.53 | 5.6 | 18.58 | 6.4 | 1.76 | 4.4 | 0.4 | 86 | -0.99 | 0.9 | 4 | | |
| 3841 | 592 | 3188 | *20.56 | 3.9 | 19.24 | 3.9 | 1.31 | 3.5 | | | -0.42 | 0.1 | 8 | | |
| 3842? | 593 | -2717 | 20.68 | 3.9 | 18.06 | 5.2 | 2.45 | 3.5 | 0.2 | 13 | -0.38 | 0.2 | 7 | | |
| 3843 | 593 | -765 | *20.17 | 5.4 | *17.76 | 6.6 | 2.26 | 4.1 | 0.1 | 109 | -0.67 | 0.9 | 7 | | |
| 3844 | 593 | 781 | 20.48 | 4.6 | 18.54 | 5.4 | 1.83 | 4.0 | 0.3 | 169 | -0.65 | 1.3 | 5 | | |
| 3845 | 595 | -730 | *19.00 | 9.6 | *17.09 | 9.5 | 1.90 | 7.7 | 0.1 | 81 | -1.06 | 2.5 | 7 | 618 | 216 |
| 3846 | 595 | 3204 | *19.97 | 5.2 | 17.54 | 6.3 | 2.35 | 4.1 | 0.5 | 164 | -0.47 | 1.0 | 8 | | |
| 3847 | 596 | -2213 | *20.14 | 4.6 | *18.02 | 5.2 | 2.10 | 4.2 | 0.0 | 63 | -0.62 | 0.9 | 8 | | |
| 3848 | 598 | -1174 | 19.47 | 5.2 | 17.94 | 5.9 | 1.41 | 4.2 | 0.2 | 54 | -0.40 | 0.2 | 12 | | |
| 3849 | 598 | -545 | 20.32 | 5.4 | 18.57 | 5.5 | 1.68 | 4.4 | 0.4 | 117 | -0.72 | 0.8 | 6 | | |

NGC4858

double

| | | | | | | | | | | | | | | | |
|-------|-----|-------|--------|------|--------|------|-------|------|-------|-----|-------|-----|-----|-----|-----|
| 3850 | 599 | -2279 | 20.16 | 4.2 | 18.53 | 4.8 | 1.49 | 3.7 | -0.40 | 0.3 | 9 | | | | |
| 3851 | 599 | -9 | 16.98 | 13.8 | * | 13.8 | *1.86 | 11.7 | 0.2 | 158 | 1.8 | 15 | 619 | 260 | |
| 3852 | 601 | 4171 | 20.95 | 3.8 | *18.95 | 4.0 | 1.99 | 3.4 | -0.50 | 0.5 | 5 | | | | |
| 3853 | 603 | -1567 | *19.70 | 6.1 | *17.30 | 7.1 | 2.31 | 5.2 | 0.4 | 108 | -0.84 | 1.9 | 7 | 617 | |
| 3854 | 604 | 387 | 20.62 | 5.3 | 19.09 | 5.1 | 1.53 | 4.5 | 0.4 | 29 | -0.97 | 1.0 | 4 | | |
| 3855 | 605 | -128 | *18.05 | 11.9 | 16.28 | 11.6 | 1.79 | 10.3 | 0.1 | 52 | -0.90 | 2.6 | 10 | 622 | 259 |
| 3856 | 605 | 83 | 19.58 | 7.4 | 17.83 | 7.8 | 1.68 | 5.9 | 0.1 | 153 | -0.96 | 1.9 | 7 | | |
| 3857 | 606 | 489 | 20.25 | 4.4 | 19.04 | 4.3 | 1.17 | 3.8 | -0.56 | 0.7 | 8 | | | | |
| 3858 | 607 | -3121 | 20.43 | 5.3 | 18.07 | 5.8 | 2.32 | 4.4 | 0.6 | 132 | -0.94 | 1.0 | 5 | | |
| 3859 | 608 | -249 | 19.60 | 4.4 | 18.00 | 5.8 | 1.44 | 4.1 | 0.3 | 96 | -0.39 | 0.5 | 11 | 621 | 215 |
| 3860 | 609 | 555 | *20.97 | 4.4 | 19.04 | 4.8 | 1.72 | 3.8 | -0.36 | 0.5 | 4 | | | | |
| 3861 | 609 | 4647 | 20.49 | 4.2 | 18.04 | 5.2 | 2.30 | 3.1 | 0.1 | 65 | -0.49 | 0.8 | 6 | | |
| 3862 | 610 | -4192 | 20.44 | 4.4 | *18.63 | 5.5 | 1.56 | 3.8 | 0.5 | 68 | -0.26 | 0.1 | 8 | 620 | |
| 3863 | 613 | -2003 | 19.87 | 5.7 | 17.78 | 6.1 | 2.07 | 5.0 | 0.2 | 72 | -0.80 | 1.0 | 8 | 620 | |
| 3864? | 616 | -2163 | 19.45 | 5.1 | 18.18 | 4.6 | 1.27 | 4.0 | -0.25 | 0.2 | 12 | | | | |
| 3865 | 616 | -1332 | *20.33 | 5.7 | *18.78 | 5.0 | 1.57 | 4.7 | -0.87 | 1.2 | 5 | | | | |
| 3866 | 616 | 672 | 20.26 | 5.3 | 18.78 | 5.7 | 1.27 | 4.1 | 0.3 | 68 | -0.84 | 0.8 | 7 | | |
| 3867? | 616 | 976 | 20.93 | 3.4 | 19.02 | 4.3 | 1.70 | 2.8 | -0.18 | 0.1 | 6 | | | | |
| 3868 | 616 | 4611 | 20.73 | 3.5 | 19.47 | 3.8 | 1.16 | 3.4 | -0.42 | 0.6 | 6 | | | | |
| 3869 | 618 | 4122 | 20.67 | 3.9 | 18.46 | 4.7 | 2.09 | 3.3 | -0.24 | 0.3 | 7 | | | | |
| 3870 | 619 | -1340 | *20.81 | 4.6 | *19.96 | 3.3 | | | -0.66 | 0.5 | 5 | | | | |
| 3871 | 620 | -4102 | 19.32 | 6.8 | *17.90 | 6.1 | 1.49 | 5.4 | 0.3 | 123 | -0.56 | 1.0 | 10 | | |
| 3872 | 621 | -1010 | 20.15 | 6.3 | 18.50 | 6.5 | 1.57 | 5.3 | 0.5 | 18 | -1.00 | 1.5 | 5 | | |
| 3873? | 621 | 1297 | *20.84 | 5.1 | 19.44 | 4.1 | 1.72 | 3.0 | -0.47 | 0.0 | 4 | | | | |
| 3874 | 621 | 4510 | 19.53 | 6.5 | 17.47 | 7.5 | 1.95 | 5.8 | 0.2 | 31 | -0.93 | 1.9 | 8 | | |
| 3875? | 625 | 610 | 20.84 | 4.1 | 19.74 | 2.9 | | | 0.01 | 1 | 6 | | | | |
| 3876 | 628 | -2833 | 20.30 | 4.6 | 17.73 | 6.1 | 2.37 | 4.2 | 0.0 | 110 | -0.03 | 0.1 | 8 | | |
| 3877 | 628 | -51 | 20.66 | 4.9 | 18.72 | 5.8 | 1.69 | 4.2 | 0.4 | 48 | -0.94 | 0.9 | 4 | | |
| 3878 | 629 | -2757 | 20.94 | 3.8 | 18.95 | 4.0 | 1.90 | 2.8 | -0.28 | 0.1 | 6 | | | | |
| 3879 | 630 | -1352 | *16.31 | 14.5 | * | 13.6 | *1.86 | 12.0 | 0.3 | 101 | -0.66 | 2.2 | 15 | 623 | |
| 3880 | 631 | -1031 | 20.73 | 4.3 | 19.10 | 4.8 | 1.36 | 3.3 | -0.16 | 0.0 | 7 | | | | |
| 3881 | 632 | 881 | 20.39 | 4.3 | 18.71 | 4.6 | 1.61 | 3.4 | -0.65 | 0.3 | 8 | | | | |
| 3882 | 633 | -665 | *16.97 | 14.7 | * | 14.1 | *1.85 | 13.0 | 0.4 | 51 | -0.80 | 2.5 | 12 | 624 | 214 |
| 3883 | 633 | 137 | 19.60 | 6.3 | 17.81 | 6.6 | 1.72 | 5.8 | 0.3 | 54 | -0.91 | 1.7 | 8 | | |
| 3884 | 634 | 414 | 20.18 | 6.2 | 18.21 | 7.1 | 1.76 | 4.6 | 0.3 | 50 | -0.98 | 1.4 | 5 | | |
| 3885 | 637 | -1137 | 20.13 | 5.2 | 18.22 | 5.6 | 1.84 | 4.3 | 0.4 | 82 | -0.77 | 1.1 | 7 | | |
| 3886 | 637 | -783 | 20.75 | 4.1 | 18.97 | 4.5 | 1.67 | 3.4 | -0.53 | 0.4 | 6 | | | | |
| 3887? | 637 | -719 | 20.86 | 5.5 | 19.82 | 3.7 | 1.50 | 3.3 | 0.10 | 0.0 | 4 | | | | |
| 3888 | 638 | 1488 | 20.79 | 3.5 | 19.25 | 3.8 | 1.49 | 3.1 | -0.47 | 0.2 | 7 | | | | |
| 3889 | 640 | 3949 | 20.85 | 3.4 | 19.25 | 3.8 | 1.59 | 3.1 | -0.30 | 0.0 | 7 | | | | |
| 3890 | 641 | -1332 | *20.70 | 3.7 | *19.10 | 3.8 | | | -0.55 | 0.8 | 6 | | | | |
| 3891 | 642 | -3381 | *20.74 | 4.4 | *18.50 | 5.2 | 2.13 | 3.8 | 0.3 | 35 | -0.53 | 0.7 | 5 | | |
| 3892 | 645 | 1776 | *16.32 | 13.8 | *15.09 | 13.5 | 1.23 | 12.6 | 0.2 | 167 | -0.87 | 2.3 | 12 | 632 | |
| 3893 | 645 | 3622 | 20.86 | 3.4 | 19.37 | 3.9 | 1.36 | 3.4 | -0.46 | 0.5 | 6 | | | | |
| 3894 | 646 | -2841 | 20.65 | 4.7 | 19.75 | 3.8 | | | -0.82 | 0.9 | 5 | | | | |
| 3895 | 646 | -534 | *17.74 | 9.9 | *16.01 | 10.2 | 1.72 | 8.5 | 0.2 | 25 | -0.66 | 2.5 | 15 | 626 | 213 |
| 3896 | 646 | -491 | *15.13 | 22.5 | * | 22.1 | *1.75 | 19.8 | | 627 | | | | | |
| 3897 | 647 | -267 | 20.88 | 3.9 | 18.62 | 6.0 | 1.70 | 3.4 | 0.6 | 171 | -0.35 | 1.3 | 4 | | |
| 3898 | 649 | -600 | *19.04 | 9.2 | *17.18 | 8.8 | 1.79 | 7.4 | 0.1 | 33 | -0.89 | 2.2 | 9 | 625 | 212 |
| 3899 | 650 | -224 | 19.22 | 7.6 | 16.99 | 8.5 | 2.18 | 6.2 | 0.5 | 71 | -0.72 | 1.1 | 10 | 628 | 258 |
| 3900 | 651 | -3675 | 20.15 | 5.5 | 18.71 | 5.7 | 1.36 | 4.9 | 0.3 | 85 | -0.99 | 1.5 | 6 | | |
| 3901 | 651 | -2139 | 20.88 | 3.7 | 19.15 | 4.7 | 1.35 | 3.1 | -0.51 | 0.9 | 5 | | | | |
| 3902 | 651 | 1379 | *19.23 | 9.0 | 17.72 | 7.7 | 1.69 | 4.9 | 0.2 | 148 | -0.94 | 1.5 | 8 | 629 | |
| 3903 | 651 | 2652 | *19.98 | 5.8 | *17.98 | 6.4 | 1.91 | 4.7 | 0.4 | 80 | -0.84 | 1.4 | 7 | | |
| 3904 | 652 | 919 | *20.69 | 4.4 | 19.02 | 4.2 | 1.63 | 3.4 | -0.50 | 0.4 | 6 | | | | |

double

IC3949

| | | | | | | | | | | | | | | | |
|-------|-----|-------|--------|------|--------|------|-------|------|-------|------|-------|--------|----|-----|-----|
| 3905 | 655 | 1737 | 20.90 | 3.7 | 19.64 | 3.5 | 1.28 | 3.4 | -0.31 | 0.8 | 5 | | | | |
| 3906 | 656 | -2805 | 20.79 | 4.1 | 18.56 | 4.9 | 2.11 | 3.5 | -0.02 | -0.1 | 7 | double | | | |
| 3907 | 656 | -524 | *20.17 | 5.7 | *19.01 | 4.8 | | | -1.04 | 1.7 | 6 | | | | |
| 3908 | 657 | 1784 | *19.64 | 5.4 | *17.77 | 5.4 | 1.83 | 4.5 | 0.4 | 55 | 0.4 | 633 | | | |
| 3909 | 657 | 2459 | *21.00 | 4.5 | 19.58 | 4.0 | 1.49 | 3.3 | -0.91 | 0.6 | 4 | | | | |
| 3910 | 657 | 3046 | 18.88 | 6.6 | *17.53 | 6.8 | 1.35 | 5.6 | 0.1 | 151 | -0.63 | 1.3 | 12 | | |
| 3911 | 659 | -297 | 19.96 | 5.4 | 18.37 | 5.8 | 1.49 | 4.7 | 0.4 | 99 | -0.70 | 1.0 | 8 | | |
| 3912? | 660 | 950 | 20.57 | 4.0 | 18.90 | 4.3 | 1.58 | 3.3 | -0.09 | 0.0 | 8 | | | | |
| 3913 | 661 | -2354 | 20.85 | 4.7 | *18.00 | 7.0 | 2.47 | 3.5 | 0.2 | 5 | -0.79 | 0.6 | 4 | | |
| 3914 | 661 | -19 | *16.57 | 13.3 | * | 12.9 | *1.81 | 11.6 | 0.1 | 10 | -0.58 | 1.6 | 17 | 631 | 257 |
| 3915 | 662 | 2538 | 20.86 | 4.3 | 19.59 | 3.1 | 1.53 | 3.1 | -0.57 | 0.3 | 6 | | | | |
| 3916 | 665 | -522 | *19.81 | 5.5 | *17.50 | 6.7 | 2.20 | 4.7 | 0.3 | 170 | -0.76 | 1.5 | 8 | 630 | 211 |
| 3917 | 665 | 804 | *19.98 | 5.5 | *18.66 | 5.5 | 1.27 | 4.8 | 0.5 | 27 | -0.79 | 1.2 | 7 | | |
| 3918 | 666 | 1197 | 19.53 | 6.6 | 18.03 | 6.8 | 1.41 | 4.9 | 0.4 | 161 | -0.69 | 1.1 | 9 | | |
| 3919 | 667 | 1094 | *20.33 | 5.9 | *19.02 | 4.8 | 1.49 | 4.0 | -0.83 | 1.1 | 5 | | | | |
| 3920? | 668 | -7 | *20.81 | 3.6 | *18.26 | 6.1 | 2.30 | 3.2 | 0.6 | 95 | 0.67 | 0.1 | 5 | | |
| 3921 | 669 | 910 | *18.76 | 9.9 | 17.11 | 9.1 | 1.72 | 7.6 | 0.2 | 159 | -0.91 | 2.3 | 10 | 638 | |
| 3922 | 670 | 633 | 19.98 | 5.0 | 17.52 | 6.1 | 2.38 | 4.1 | 0.2 | 118 | -0.31 | 0.4 | 9 | | |
| 3923 | 671 | -306 | 20.71 | 3.6 | *18.00 | 6.5 | 2.31 | 3.1 | 0.1 | 45 | -0.33 | 0.3 | 7 | | |
| 3924 | 671 | 1329 | *20.93 | 4.8 | 19.02 | 4.7 | 1.96 | 3.6 | -0.24 | -0.1 | 5 | | | | |
| 3925 | 673 | -628 | *18.00 | 10.4 | *15.98 | 10.7 | 2.00 | 8.3 | 0.1 | 135 | -0.93 | 1.2 | 5 | 634 | 210 |
| 3926 | 674 | -779 | 20.79 | 4.6 | 19.26 | 4.1 | 1.58 | 3.7 | -0.86 | 0.9 | 4 | | | | |
| 3927 | 674 | 1027 | 20.76 | 4.4 | | | | | -0.25 | 0.1 | 6 | | | | |
| 3928 | 675 | 1952 | 19.36 | 6.8 | 17.46 | 6.8 | 1.91 | 5.5 | 0.2 | 106 | -0.81 | 2.4 | 8 | 639 | |
| 3929? | 675 | 2330 | 20.31 | 3.9 | 18.59 | 5.4 | 1.39 | 3.5 | 0.1 | 37 | -0.33 | 0.4 | 8 | | |
| 3930 | 680 | 1146 | *17.96 | 15.0 | 16.48 | 13.7 | 1.55 | 11.1 | 0.3 | 22 | -1.10 | 3.4 | 6 | 641 | |
| 3931 | 681 | 1219 | 20.52 | 5.2 | 19.08 | 4.9 | 1.43 | 3.8 | -0.61 | 0.4 | 6 | | | | |
| 3932 | 681 | 3569 | 20.80 | 4.0 | 19.08 | 3.8 | 1.73 | 3.4 | -0.38 | 0.4 | 6 | | | | |
| 3933 | 682 | -698 | 20.39 | 6.2 | 19.03 | 5.0 | | | -0.74 | 0.5 | 5 | | | | |
| 3934 | 684 | -2800 | 19.42 | 7.4 | *16.80 | 9.7 | 2.44 | 5.8 | 0.3 | 73 | -0.84 | 1.9 | 8 | | |
| 3935 | 684 | 561 | 16.59 | 15.5 | | 15.2 | *1.93 | 13.7 | 0.3 | 165 | -0.73 | 1.8 | 14 | 637 | |
| 3936 | 685 | -2021 | *20.87 | 4.7 | *19.88 | 3.2 | | | -0.11 | 0.7 | 4 | | | | |
| 3937 | 685 | 347 | 19.24 | 6.8 | 17.84 | 6.7 | 1.39 | 6.1 | 0.6 | 86 | -0.91 | 2.2 | 9 | 636 | 256 |
| 3938 | 688 | 1496 | 20.79 | 4.0 | | | | | -0.68 | 0.4 | 5 | | | | |
| 3939 | 689 | -2093 | 18.98 | 6.5 | 17.28 | 7.6 | 1.60 | 6.0 | 0.2 | 107 | -0.63 | 0.8 | 13 | | |
| 3940 | 689 | 948 | *19.35 | 6.2 | *17.77 | 5.9 | 1.59 | 5.5 | 0.4 | 18 | -0.75 | 0.5 | 3 | 642 | |
| 3941 | 690 | 1922 | 20.73 | 4.2 | 19.15 | 4.5 | 1.42 | 3.5 | -0.70 | 0.5 | 6 | | | | |
| 3942 | 691 | -631 | *20.75 | 6.0 | *19.09 | 5.3 | 1.68 | 4.8 | 0.4 | 44 | -0.44 | 0.5 | 4 | | |
| 3943 | 692 | -564 | *16.93 | 13.8 | * | 15.0 | *1.88 | 12.0 | 0.4 | 85 | -0.79 | 2.2 | 13 | 640 | 209 |
| 3944? | 692 | 1742 | 20.71 | 3.8 | 19.65 | 3.4 | | | -0.41 | 0.3 | 6 | | | | |
| 3945 | 692 | 3567 | 20.75 | 3.9 | 19.58 | 2.9 | | | -0.13 | 0.1 | 7 | | | | |
| 3946 | 693 | -302 | 19.47 | 6.0 | *17.51 | 7.4 | 1.82 | 5.8 | 0.1 | 153 | -0.80 | 1.2 | 10 | 208 | |
| 3947 | 693 | 2123 | 20.68 | 4.0 | 18.89 | 4.0 | 1.75 | 3.1 | -0.62 | 0.7 | 6 | | | | |
| 3948 | 693 | 2192 | 20.03 | 4.5 | 18.55 | 5.1 | 1.36 | 4.0 | 0.3 | 167 | -0.40 | 0.5 | 9 | | |
| 3949 | 694 | -614 | *20.42 | 6.2 | 18.53 | 6.2 | 1.71 | 5.0 | 0.3 | 44 | -1.03 | 1.0 | 5 | | |
| 3950 | 695 | -1148 | 20.92 | 4.5 | 19.13 | 4.5 | 1.73 | 3.7 | -0.50 | 0.3 | 5 | | | | |
| 3951 | 695 | -217 | 19.75 | 5.4 | 17.60 | 6.3 | 2.07 | 4.9 | 0.4 | 153 | -0.88 | 1.6 | 8 | | |
| 3952 | 699 | -4589 | 20.61 | 4.4 | 18.59 | 4.8 | 1.84 | 3.1 | -0.17 | 0.4 | 6 | | | | |
| 3953 | 701 | 371 | 19.65 | 5.8 | 17.92 | 5.0 | 1.74 | 4.6 | 0.1 | 173 | -0.68 | 1.3 | 9 | 649 | 255 |
| 3954 | 701 | 1054 | *19.61 | 7.0 | *18.00 | 7.0 | 1.61 | 5.8 | 0.2 | 2 | -0.92 | 1.2 | 8 | | |
| 3955? | 702 | -2758 | *20.44 | 4.1 | *18.99 | 4.4 | 1.34 | 3.7 | -0.54 | 0.6 | 7 | | | | |
| 3956 | 703 | 1820 | 20.09 | 5.5 | 17.86 | 6.0 | 2.17 | 5.0 | 0.1 | 149 | -0.85 | 1.0 | 7 | 652 | |
| 3957 | 707 | -3060 | 20.81 | 4.6 | *18.27 | 6.2 | 2.23 | 3.7 | 0.2 | 68 | -0.68 | 0.5 | 5 | | |
| 3958 | 707 | -666 | *15.94 | 19.3 | * | 19.0 | *1.91 | 16.6 | 0.3 | 94 | -0.74 | 2.2 | 14 | 643 | |
| 3959 | 709 | -2761 | *20.96 | 3.6 | *18.91 | 4.1 | 1.89 | 3.1 | -0.58 | 0.6 | 5 | | | | |

| | | | | | | | | | | | | | | | |
|-------|-----|-------|--------|------|--------|------|-------|------|-------|------|-------|-----|-----|-----|-----|
| 3960 | 709 | -64 | 20.99 | 4.1 | 19.04 | 5.0 | 1.70 | 3.4 | -0.20 | 0.0 | 6 | | | | |
| 3961 | 710 | -3206 | 20.64 | 4.5 | 18.21 | 5.8 | 2.22 | 4.0 | 0.1 | 93 | 0.4 | 6 | | | |
| 3962 | 710 | -2795 | *20.93 | 3.7 | *19.49 | 4.2 | 1.32 | 3.2 | -0.31 | 0.2 | 6 | | | | |
| 3963 | 711 | 242 | 20.63 | 3.8 | 18.67 | 4.1 | 1.87 | 3.1 | -0.57 | 0.5 | 7 | | | | |
| 3964 | 713 | 1002 | 18.72 | 7.1 | *16.74 | 7.1 | 1.94 | 5.9 | 0.0 | 99 | -0.61 | 1.3 | 13 | 654 | |
| 3965 | 713 | 1538 | 20.21 | 4.6 | 19.20 | 4.4 | 1.00 | 4.1 | -0.61 | 0.5 | 8 | | | | |
| 3966 | 714 | -237 | 19.40 | 5.9 | 17.11 | 7.7 | 2.15 | 5.4 | 0.5 | 104 | -0.93 | 1.8 | 9 | 644 | 207 |
| 3967 | 714 | 1800 | 20.29 | 4.1 | 18.69 | 4.1 | 1.54 | 3.7 | -0.51 | 0.5 | 8 | 651 | | | |
| 3968 | 715 | -4178 | 20.93 | 3.7 | 19.16 | 4.3 | 1.54 | 3.3 | 0.09 | 0.4 | 5 | | | | |
| 3969 | 720 | 133 | *19.11 | 7.0 | *16.91 | 8.7 | 2.06 | 6.3 | 0.1 | 153 | -0.80 | 1.9 | 7 | 647 | 254 |
| 3970 | 720 | 1682 | 20.77 | 3.7 | 18.82 | 5.1 | 1.64 | 3.5 | 0.3 | 102 | -0.61 | 0.6 | 6 | | |
| 3971 | 721 | -3297 | 20.97 | 3.5 | 19.59 | 4.0 | 1.24 | 3.4 | -0.29 | 0.2 | 6 | | | | |
| 3972 | 721 | 410 | 16.52 | 13.9 | *1.87 | 12.4 | 0.6 | 167 | -0.70 | 2.0 | 14 | 650 | 252 | | |
| 3973 | 722 | 93 | *18.66 | 9.4 | 16.80 | 9.1 | 1.86 | 7.9 | 0.3 | 65 | -0.89 | 1.2 | 7 | 646 | 253 |
| 3974 | 722 | 3948 | 20.37 | 4.8 | 18.61 | 4.3 | 1.82 | 3.7 | -0.43 | 0.2 | 8 | | | | |
| 3975 | 724 | -2519 | 19.15 | 7.0 | 17.64 | 7.7 | 1.38 | 6.3 | 0.2 | 93 | -0.95 | 2.4 | 9 | | |
| 3976 | 725 | 3651 | 20.67 | 4.7 | 19.30 | 4.3 | 1.46 | 4.0 | -0.38 | 0.4 | 5 | | | | |
| 3977 | 727 | -2076 | *19.49 | 6.3 | *17.66 | 6.3 | 1.83 | 5.6 | 0.3 | 110 | -0.85 | 1.7 | 9 | | |
| 3978 | 727 | 143 | *19.51 | 6.9 | *17.94 | 6.9 | 1.56 | 6.2 | 0.5 | 95 | -0.98 | 1.5 | 6 | | |
| 3979 | 729 | -594 | *20.34 | 5.9 | *18.99 | 5.1 | 0.6 | 20 | -0.91 | 1.2 | 5 | | | | |
| 3980 | 729 | -545 | *19.39 | 8.3 | *17.32 | 7.2 | 2.19 | 6.6 | 0.3 | 26 | -0.84 | 1.5 | 8 | 653 | 206 |
| 3981 | 730 | -2803 | 20.15 | 5.2 | 18.05 | 6.7 | 1.79 | 3.7 | 0.4 | 105 | -0.58 | 0.7 | 8 | | |
| 3982 | 730 | 302 | 19.40 | 6.0 | 16.84 | 8.0 | 2.46 | 5.4 | 0.2 | 163 | -0.62 | 1.1 | 10 | 648 | 251 |
| 3983 | 730 | 3997 | 20.90 | 3.8 | 19.25 | 3.8 | 1.63 | 3.4 | -0.39 | -0.1 | 7 | | | | |
| 3984 | 732 | 920 | 20.56 | 4.9 | 18.64 | 4.8 | 1.89 | 3.1 | -0.56 | 0.6 | 6 | | | | |
| 3985? | 735 | -2823 | *20.79 | 4.0 | *19.98 | 2.5 | 0.64 | 0.7 | 4 | | | | | | |
| 3986 | 735 | -1784 | 20.42 | 5.3 | *18.33 | 5.9 | 1.99 | 3.8 | 0.3 | 149 | -0.93 | 1.4 | 5 | | |
| 3987 | 735 | -181 | 20.58 | 4.3 | 18.85 | 4.3 | 1.72 | 3.5 | -0.21 | 0.2 | 7 | | | | |
| 3988 | 738 | -2830 | *18.70 | 8.2 | *16.32 | 9.8 | 2.30 | 7.7 | 0.1 | 91 | -0.90 | 1.6 | 8 | | |
| 3989 | 739 | -3199 | 19.07 | 7.8 | 17.43 | 8.0 | 1.61 | 7.0 | 0.2 | 44 | -0.84 | 1.8 | 10 | | |
| 3990 | 739 | 1102 | *20.58 | 5.6 | *18.32 | 6.3 | 2.17 | 3.9 | 0.1 | 25 | -0.62 | 0.8 | 4 | | |
| 3991 | 740 | 2052 | 18.45 | 9.2 | 16.77 | 8.9 | 1.69 | 8.1 | 0.2 | 94 | -0.85 | 2.9 | 11 | 657 | |
| 3992 | 741 | -4054 | 20.85 | 4.4 | 18.89 | 4.3 | 2.00 | 3.8 | -0.68 | 0.4 | 5 | | | | |
| 3993 | 741 | -214 | *19.02 | 8.4 | *16.63 | 9.2 | 2.36 | 6.4 | 0.0 | 127 | -0.79 | 0.8 | 12 | 656 | 250 |
| 3994 | 743 | -4085 | 20.87 | 4.0 | 18.30 | 5.6 | 2.31 | 3.4 | 0.2 | 13 | -0.21 | 0.0 | 6 | | |
| 3995 | 746 | -4532 | 20.73 | 5.0 | 19.10 | 4.8 | 1.67 | 3.9 | -0.87 | 1.0 | 4 | | | | |
| 3996 | 747 | 3143 | *17.72 | 10.0 | * | 10.2 | *1.99 | 9.0 | 0.1 | 68 | -0.81 | 2.1 | 12 | | |
| 3997 | 751 | -575 | *15.28 | 23.6 | * | 25.1 | *1.95 | 20.6 | 0.5 | 22 | -0.77 | 1.8 | 14 | 655 | |
| 3998 | 751 | -226 | *20.74 | 4.3 | *18.63 | 6.0 | 1.80 | 3.3 | 0.5 | 22 | -0.45 | 0.0 | 7 | | |
| 3999 | 752 | -21 | 20.48 | 5.0 | 18.66 | 5.6 | 1.62 | 4.0 | 0.1 | 65 | -0.58 | 0.6 | 6 | | |
| 4000? | 753 | -3273 | 20.60 | 3.8 | 18.66 | 4.3 | 1.87 | 3.7 | -0.28 | 0.4 | 7 | | | | |
| 4001 | 753 | -971 | *20.31 | 5.2 | *18.82 | 4.4 | 1.60 | 4.1 | 0.86 | 1.0 | 7 | | | | |
| 4002 | 754 | 1098 | 19.88 | 6.7 | *18.61 | 5.2 | 1.47 | 4.8 | 0.4 | 108 | -0.86 | 2.8 | 10 | 659 | 249 |
| 4003 | 755 | 175 | 18.60 | 10.0 | 16.79 | 10.6 | 1.81 | 8.4 | 0.2 | 171 | -0.91 | 2.8 | 10 | 659 | 249 |
| 4004 | 755 | 1369 | *20.91 | 5.3 | 19.29 | 4.1 | 1.91 | 4.1 | -0.78 | 0.4 | 3 | | | | |
| 4005 | 758 | -468 | 19.83 | 6.0 | 17.38 | 7.5 | 2.36 | 5.0 | 0.1 | 107 | -0.64 | 0.9 | 8 | 658 | 205 |
| 4006 | 758 | 4681 | 20.19 | 4.2 | 17.86 | 6.2 | 2.10 | 3.9 | 0.1 | 66 | -0.71 | 0.8 | 8 | | |
| 4007 | 760 | 1028 | 20.54 | 5.8 | 17.95 | 5.8 | 1.47 | 5.2 | 0.0 | 179 | -0.61 | 1.1 | 10 | | |
| 4008 | 760 | 3180 | 19.44 | 4.8 | 19.44 | 4.2 | 1.43 | 3.7 | -0.60 | 0.4 | 5 | | | | |
| 4009 | 761 | 1770 | 20.78 | 3.9 | 19.13 | 4.7 | 1.09 | 3.5 | -0.58 | 0.6 | 7 | | | | |
| 4010 | 762 | -3823 | 20.51 | 5.2 | 18.58 | 5.1 | 2.03 | 3.1 | 0.5 | 93 | -0.50 | 0.2 | 6 | | |
| 4011 | 764 | -214 | 20.58 | 5.7 | 17.13 | 6.9 | 2.09 | 5.3 | 0.1 | 77 | -0.67 | 1.1 | 11 | | |
| 4012 | 764 | 1800 | 19.28 | 5.0 | 17.85 | 5.5 | 2.23 | 4.1 | 0.1 | 147 | -0.59 | 0.7 | 8 | | |
| 4013 | 766 | -3254 | 20.12 | 5.1 | *18.49 | 6.5 | 2.01 | 3.5 | 0.5 | 93 | -0.56 | 0.7 | 3 | | |
| 4014 | 766 | -1727 | 20.75 | 5.1 | *18.49 | 6.5 | 2.01 | 3.5 | 0.5 | 93 | -0.56 | 0.7 | 3 | | |

double

IC3946

| 4015 | 766 | 2049 | 20.70 | 4.1 | 19.38 | 4.3 | 1.25 | 3.7 | -0.24 | 0.2 | 6 | NGC4854 | | | | |
|-------|-----|-------|--------|------|--------|------|-------|------|-------|------|-------|---------|---|----|-----|-----|
| 4016 | 768 | -244 | *20.56 | 3.7 | *18.57 | 4.7 | 1.91 | 3.2 | 0.30 | -0.2 | 3 | | | | | |
| 4017 | 769 | -1064 | *15.16 | 35.7 | * | 34.1 | *1.91 | 30.5 | -0.88 | 2.2 | 11 | 660 | | | | |
| 4018 | 771 | 2282 | 19.67 | 5.6 | 18.06 | 5.2 | 1.63 | 4.7 | 0.4 | 116 | 1.2 | 9 | | | | |
| 4019? | 774 | -1698 | 20.94 | 4.0 | *18.69 | 5.8 | 1.79 | 3.1 | 0.3 | 114 | -0.18 | 2 | 5 | | | |
| 4020 | 777 | 41 | *20.17 | 6.1 | *19.11 | 4.5 | | | -0.97 | 1.5 | 5 | | | | | |
| 4021 | 777 | 1481 | 20.69 | 4.6 | 19.59 | 4.1 | | | -0.96 | 1.3 | 4 | | | | | |
| 4022 | 779 | 619 | 20.40 | 4.7 | 18.05 | 5.8 | 2.23 | 4.1 | 0.3 | 20 | -0.79 | 1 | 0 | 6 | | |
| 4023 | 779 | 2599 | 17.97 | 11.9 | 16.91 | 10.5 | | | 0.4 | 49 | -1.09 | 3 | 6 | 6 | | |
| 4024 | 780 | -248 | *17.97 | 11.7 | *15.54 | 13.0 | 2.39 | 9.7 | 0.3 | 71 | -1.04 | 2 | 0 | 6 | 663 | 204 |
| 4025 | 780 | 2062 | 18.56 | 6.2 | 17.36 | 5.8 | | | 0.4 | 172 | -0.61 | 1 | 2 | 14 | 664 | |
| 4026 | 782 | -1809 | *20.21 | 6.5 | *18.12 | 7.5 | 1.90 | 5.7 | 0.5 | 124 | -1.04 | 1 | 4 | 4 | | |
| 4027 | 783 | 3657 | 19.93 | 5.4 | 17.95 | 5.9 | 1.92 | 4.1 | 0.2 | 42 | -0.59 | 1 | 0 | 8 | | |
| 4028 | 784 | -2208 | *20.84 | 4.3 | *18.79 | 4.6 | 2.01 | 3.6 | -0.39 | 0.0 | 6 | | | | | |
| 4029 | 784 | -394 | *18.94 | 8.3 | *16.97 | 9.3 | 1.89 | 7.0 | 0.3 | 77 | -0.91 | 2 | 1 | 10 | 203 | |
| 4030? | 787 | 1164 | *20.84 | 5.1 | *19.23 | 4.5 | | | -0.90 | 0.7 | 3 | | | | | |
| 4031 | 787 | 1998 | 20.28 | 5.7 | 18.60 | 5.8 | 1.58 | 4.4 | 0.1 | 56 | -1.00 | 1 | 4 | 5 | | |
| 4032 | 789 | -1683 | *19.57 | 8.1 | *16.97 | 11.0 | 2.40 | 6.1 | 0.3 | 171 | -1.02 | 1 | 7 | 6 | 661 | |
| 4033 | 790 | -447 | 20.53 | 4.2 | 18.79 | 3.9 | 1.79 | 3.9 | -0.25 | 0.3 | 7 | | | | | |
| 4034 | 792 | -325 | *19.01 | 7.6 | *16.94 | 8.9 | 1.94 | 6.1 | 0.0 | 154 | -0.80 | 2 | 0 | 10 | 662 | 201 |
| 4035 | 793 | -778 | *18.49 | 10.2 | *16.65 | 10.5 | 1.82 | 9.0 | 0.1 | 171 | -0.91 | 2 | 3 | 10 | 669 | 202 |
| 4036? | 794 | 3353 | 18.90 | 5.5 | 17.55 | 5.6 | 1.33 | 5.0 | 0.3 | 136 | -0.48 | 0 | 9 | 13 | | |
| 4037 | 796 | -677 | *19.73 | 7.1 | 17.20 | 8.7 | 2.44 | 5.2 | 0.2 | 92 | -0.90 | 1 | 1 | 7 | 665 | 200 |
| 4038 | 796 | 949 | 20.52 | 5.3 | 18.25 | 5.5 | 2.32 | 3.3 | 0.2 | 0 | -0.32 | 0 | 3 | 6 | | |
| 4039 | 798 | -1882 | *19.09 | 9.0 | *17.21 | 9.9 | 1.79 | 7.2 | 0.1 | 125 | -1.04 | 3 | 1 | 7 | 666 | |
| 4040 | 801 | 442 | 19.57 | 5.8 | 18.43 | 5.0 | | | 0.2 | 133 | -0.86 | 1 | 9 | 8 | | |
| 4041 | 806 | 3318 | 19.53 | 5.7 | 17.76 | 7.0 | 1.61 | 5.1 | 0.3 | 6 | -0.70 | 1 | 0 | 10 | | |
| 4042 | 808 | 285 | 18.87 | 8.5 | 17.07 | 8.6 | 1.79 | 7.5 | 0.4 | 178 | -0.89 | 2 | 4 | 10 | 667 | 248 |
| 4043 | 808 | 1126 | *17.19 | 13.8 | * | 12.7 | *1.77 | 11.2 | 0.3 | 157 | -0.78 | 2 | 1 | 13 | 670 | |
| 4044 | 808 | 3384 | *16.00 | 19.5 | * | 22.0 | *1.68 | 18.3 | 0.0 | 167 | -0.92 | 1 | 8 | 10 | | |
| 4045 | 809 | -3343 | 20.99 | 4.8 | 19.74 | 3.9 | | | -1.14 | 0.9 | 2 | | | | | |
| 4046 | 809 | -791 | *20.13 | 5.9 | *17.10 | 8.4 | 2.79 | 5.3 | 0.2 | 27 | -0.76 | 1 | 3 | 6 | | |
| 4047 | 809 | -632 | *20.21 | 5.5 | *18.32 | 5.8 | 1.53 | 4.7 | 0.3 | 3 | -0.69 | 0 | 7 | 7 | | |
| 4048 | 810 | -1721 | *20.56 | 4.4 | *17.74 | 7.5 | 2.24 | 3.9 | 0.1 | 146 | 48.10 | 0.4 | 2 | 2 | 668 | |
| 4049 | 810 | -921 | 20.37 | 5.4 | 18.86 | 4.6 | 1.63 | 4.2 | -0.79 | 0.8 | 6 | | | | | |
| 4050 | 810 | 3716 | 19.94 | 4.9 | *18.82 | 4.8 | 1.11 | 4.4 | -0.49 | 1.1 | 8 | | | | | |
| 4051 | 812 | -623 | *21.00 | 3.7 | *18.85 | 4.4 | 1.98 | 3.2 | -0.07 | 0.0 | 6 | | | | | |
| 4052 | 812 | 1180 | *20.70 | 4.5 | *18.30 | 6.1 | 2.02 | 4.0 | 0.2 | 145 | -0.72 | 0 | 6 | 6 | | |
| 4053 | 813 | -2540 | *20.80 | 4.2 | *18.63 | 6.3 | 1.66 | 3.9 | 0.4 | 170 | -0.70 | 0 | 6 | 6 | | |
| 4054? | 819 | 2633 | 20.93 | 3.4 | 19.42 | 3.6 | 1.39 | 2.7 | -0.03 | 0.0 | 7 | | | | | |
| 4055 | 820 | -304 | 20.77 | 4.6 | 19.10 | 4.7 | 1.64 | 3.9 | -0.90 | 0.5 | 5 | | | | | |
| 4056 | 822 | -3979 | 20.81 | 4.8 | 18.07 | 6.4 | 2.44 | 4.0 | 0.4 | 161 | -1.01 | 0 | 9 | 4 | | |
| 4057 | 823 | 3724 | 20.06 | 5.0 | *13.52 | 4.9 | 1.51 | 4.2 | -0.34 | 0.7 | 8 | | | | | |
| 4058 | 827 | 2843 | 20.69 | 3.5 | | | | | 0.14 | 0.3 | 7 | | | | | |
| 4059 | 829 | 4525 | 20.70 | 3.8 | 18.80 | 5.1 | 1.63 | 3.4 | 0.2 | 102 | -0.42 | -0.2 | 8 | | | |
| 4060 | 832 | -754 | *17.57 | 13.8 | *16.29 | 12.8 | 1.31 | 12.2 | 0.1 | 108 | -0.93 | 2 | 8 | 9 | 672 | 199 |
| 4061 | 833 | 1141 | *20.10 | 5.9 | *17.76 | 7.4 | 2.20 | 5.3 | 0.5 | 169 | -0.78 | 0 | 1 | 3 | | |
| 4062 | 834 | 8 | 19.81 | 7.0 | 18.04 | 6.7 | 1.79 | 5.4 | 0.1 | 14 | -0.86 | 1 | 2 | 7 | | |
| 4063 | 838 | -173 | *19.32 | 6.5 | *16.84 | 8.1 | 2.38 | 5.7 | 0.3 | 167 | -0.76 | 1 | 3 | 10 | 673 | 247 |
| 4064? | 839 | 1165 | *20.98 | 3.9 | *18.93 | 5.2 | 1.75 | 3.4 | 0.6 | 135 | -0.73 | 0 | 8 | 5 | | |
| 4065 | 840 | 775 | 18.23 | 11.8 | 16.40 | 12.4 | 1.79 | 9.3 | 0.2 | 146 | -0.91 | 2 | 8 | 10 | 674 | |
| 4066 | 841 | -1054 | 20.70 | 4.4 | 18.42 | 4.6 | 2.27 | 3.5 | -0.61 | 0.7 | 5 | | | | | |
| 4067 | 841 | 2682 | 20.71 | 4.0 | 19.09 | 4.8 | 1.38 | 3.3 | 0.08 | 0.6 | 6 | | | | | |
| 4068 | 843 | 272 | *20.28 | 5.1 | 17.79 | 5.9 | 2.36 | 4.4 | 0.3 | 111 | | | | | | |
| 4069 | 843 | 1145 | *19.37 | 8.0 | *16.81 | 9.6 | 2.46 | 7.1 | 0.3 | 63 | -0.93 | 0 | 8 | 4 | 677 | |

double

double

| | | | | | | | | | | | | | | | |
|-------|-----|-------|--------|------|--------|------|-------|------|-------|-------|-------|-----|----|-----|-----|
| 4070 | 844 | 4529 | 20.39 | 4.5 | 18.43 | 4.7 | 1.93 | 4.1 | -0.36 | 0.1 | 8 | | | | |
| 4071 | 845 | -3935 | *20.85 | 4.1 | 18.22 | 5.9 | 2.32 | 3.5 | 0.5 | 155 | 0.5 | 5 | | | |
| 4072? | 845 | -761 | *20.90 | 3.6 | *18.88 | 4.3 | 1.85 | 3.2 | -0.30 | -0.1 | 7 | | | | |
| 4073 | 845 | 933 | *20.20 | 4.9 | 18.49 | 5.5 | 1.55 | 4.1 | 0.5 | 146 | 0.5 | 8 | | | |
| 4074 | 848 | -511 | *20.61 | 4.1 | *19.04 | 4.1 | 1.56 | 3.5 | -0.97 | -0.2 | 2 | | | | |
| 4075 | 848 | 773 | *20.70 | 3.6 | | | | | | | | | | | |
| 4076 | 850 | 2452 | *20.95 | 5.1 | 19.41 | 4.3 | 1.75 | 4.2 | -0.95 | 0.5 | 3 | | | | |
| 4077 | 851 | 1333 | *20.11 | 5.9 | *18.02 | 6.2 | 2.07 | 5.2 | 0.4 | 94 | -0.89 | 1.2 | 6 | | |
| 4078 | 852 | -1476 | 19.90 | 4.7 | 18.20 | 5.5 | 1.59 | 4.3 | 0.3 | 171 | -0.61 | 0.8 | 9 | 671 | |
| 4079 | 852 | -1269 | *20.52 | 6.1 | 18.91 | 5.0 | 1.79 | 4.0 | 0.4 | 89 | -1.01 | 0.7 | 4 | | |
| 4080 | 853 | -1034 | *20.90 | 4.8 | 18.60 | 5.9 | 2.08 | 3.3 | 0.5 | 164 | -0.36 | 0.2 | 5 | | |
| 4081 | 854 | -178 | *18.91 | 8.3 | *16.76 | 8.6 | 2.15 | 7.3 | 0.1 | 99 | -0.93 | 2.2 | 10 | 676 | 246 |
| 4082 | 856 | -3119 | *20.42 | 5.7 | *18.86 | 5.4 | 1.58 | 4.2 | 0.5 | 47 | -0.78 | 0.9 | 5 | | |
| 4083 | 856 | -516 | *17.82 | 11.2 | *15.84 | 12.9 | 1.91 | 9.6 | 0.4 | 79 | -0.86 | 0.8 | 6 | 675 | 198 |
| 4084? | 856 | 3956 | 20.75 | 5.2 | 18.96 | 5.2 | 1.78 | 4.0 | 0.4 | 14 | -0.90 | 0.6 | 4 | | |
| 4085 | 860 | -3094 | *20.72 | 4.9 | *19.48 | 3.3 | | | | | -0.76 | 0.7 | 6 | | |
| 4086 | 861 | -3349 | 19.46 | 7.6 | 18.03 | 6.4 | | 0.5 | 42 | -0.97 | 2.2 | 7 | | | |
| 4087 | 861 | -497 | 20.77 | 3.7 | *18.84 | 4.2 | 1.86 | 3.4 | 0.5 | 55 | -1.04 | 3.0 | 7 | | |
| 4088 | 861 | 3800 | 19.15 | 8.6 | 17.67 | 8.3 | 1.48 | 6.2 | 0.4 | 5 | -0.80 | 1.5 | 9 | | |
| 4089 | 862 | 3760 | 19.23 | 8.3 | 17.01 | 8.2 | 2.26 | 5.8 | 0.1 | 172 | -0.94 | 2.2 | 7 | 681 | 197 |
| 4090 | 864 | -1100 | 19.39 | 8.2 | 17.01 | 9.1 | 2.36 | 5.8 | 0.1 | 172 | -0.94 | 2.2 | 7 | 681 | 197 |
| 4091 | 865 | -1925 | 20.50 | 4.5 | *18.43 | 5.6 | 1.85 | 3.7 | 0.3 | 135 | -0.51 | 0.7 | 6 | | |
| 4092 | 865 | -1910 | 20.72 | 5.0 | *18.32 | 6.8 | 1.95 | 3.4 | 0.4 | 70 | -0.32 | 0.4 | 5 | | |
| 4093 | 867 | -2263 | 17.16 | 10.2 | | 11.2 | *1.70 | 9.2 | 0.1 | 38 | -0.60 | 2.2 | 17 | | |
| 4094 | 869 | -2760 | 20.89 | 4.0 | 18.80 | 4.2 | 2.04 | 3.0 | 0.05 | -0.3 | 7 | | | | |
| 4095 | 871 | -3307 | 19.92 | 4.9 | 18.44 | 5.0 | 1.45 | 4.4 | 0.2 | 64 | -0.63 | 1.2 | 8 | | |
| 4096 | 871 | 3354 | 20.86 | 3.8 | 19.23 | 4.3 | 1.49 | 3.5 | -0.53 | 0.6 | 5 | | | | |
| 4097 | 873 | -680 | 20.81 | 4.8 | 18.85 | 5.6 | 1.76 | 3.9 | 0.1 | 29 | -1.10 | 1.1 | 3 | | |
| 4098 | 875 | -1541 | *20.10 | 5.5 | *18.61 | 5.4 | 1.49 | 4.8 | 0.4 | 1 | -0.81 | 1.1 | 7 | 680 | |
| 4099 | 876 | -4009 | 20.81 | 3.5 | 18.54 | 5.1 | 2.01 | 3.3 | 0.4 | 66 | -0.26 | 0.5 | 6 | | |
| 4100 | 876 | 1684 | 19.91 | 5.5 | 17.71 | 5.9 | 2.17 | 4.8 | 0.3 | 21 | -0.63 | 1.1 | 8 | | |
| 4101 | 877 | -1450 | 20.83 | 3.9 | 18.73 | 4.8 | 1.85 | 3.7 | -0.60 | 0.3 | 6 | | | | |
| 4102 | 877 | -426 | 20.48 | 4.1 | 18.28 | 4.6 | 2.15 | 3.5 | -0.01 | 0.1 | 8 | | | | |
| 4103 | 878 | -59 | *17.74 | 11.1 | 15.96 | 11.4 | 1.76 | 9.5 | 0.6 | 126 | -0.79 | 2.2 | 13 | 682 | 245 |
| 4104 | 879 | -4269 | 20.18 | 5.4 | 18.61 | 5.5 | 1.49 | 4.2 | 0.4 | 3 | -0.82 | 0.9 | 7 | | |
| 4105 | 880 | 3581 | *20.40 | 4.6 | 18.15 | 5.3 | 2.24 | 4.0 | 0.2 | 105 | -0.39 | 0.4 | 7 | | |
| 4106 | 881 | -4358 | 16.86 | 14.1 | *15.66 | 12.9 | 1.21 | 12.7 | 0.7 | 117 | -1.05 | 3.2 | 7 | | |
| 4107 | 883 | 4668 | *19.79 | 6.4 | 18.13 | 7.7 | 1.40 | 5.5 | 0.3 | 125 | -1.07 | 1.6 | 4 | | |
| 4108 | 884 | -97 | *19.56 | 5.8 | *17.02 | 7.9 | 2.37 | 5.3 | 0.3 | 2 | -0.87 | 1.3 | 9 | 683 | 244 |
| 4109 | 885 | 603 | 20.40 | 4.3 | 18.42 | 5.9 | 1.61 | 3.7 | 0.3 | 140 | -0.52 | 0.8 | 7 | | |
| 4110 | 885 | 1244 | *17.51 | 14.6 | *16.70 | 10.1 | | 0.4 | 140 | -1.11 | 2.1 | 5 | | | |
| 4111 | 885 | 3772 | 20.61 | 3.4 | 18.74 | 4.7 | 1.64 | 3.3 | -0.27 | 0.5 | 7 | | | | |
| 4112 | 886 | -2974 | 20.78 | 4.4 | 19.00 | 5.2 | 1.44 | 3.3 | 0.6 | 91 | -0.31 | 0.2 | 6 | | |
| 4113 | 887 | -3243 | 20.93 | 4.2 | 19.71 | 3.5 | 1.35 | 3.4 | -0.63 | 0.9 | 4 | | | | |
| 4114? | 887 | -85 | *20.94 | 3.7 | *19.06 | 4.5 | 1.70 | 3.0 | -0.07 | -0.1 | 7 | | | | |
| 4115 | 888 | -1868 | 20.51 | 5.3 | *17.90 | 8.1 | 2.08 | 3.9 | 0.1 | 170 | -0.78 | 0.7 | 5 | | |
| 4116 | 889 | -497 | 20.47 | 5.1 | 18.75 | 5.4 | 1.59 | 4.1 | 0.4 | 34 | -0.83 | 0.6 | 6 | | |
| 4117 | 890 | -1532 | *16.67 | 12.7 | * | 15.2 | *1.99 | 11.3 | 0.3 | 0 | -0.68 | 1.9 | 15 | 679 | 196 |
| 4118 | 890 | -532 | 18.31 | 11.4 | 16.78 | 10.7 | 1.56 | 9.7 | 0.4 | 33 | -0.93 | 3.3 | 9 | 684 | 196 |
| 4119 | 893 | -1818 | *19.59 | 6.4 | *18.45 | 4.6 | | | | | -0.78 | 0.3 | 2 | 678 | |
| 4120 | 893 | 2770 | 20.93 | 3.7 | *18.26 | 6.4 | 2.09 | 3.4 | 0.6 | 22 | -0.40 | 0.6 | 5 | | |
| 4121 | 894 | -3444 | 17.94 | 9.8 | 16.49 | 9.4 | 1.44 | 8.5 | 0.6 | 113 | -0.76 | 3.3 | 13 | | |
| 4122 | 896 | 898 | 18.89 | 8.4 | *17.16 | 8.7 | 1.68 | 7.0 | 0.3 | 75 | -0.88 | 2.2 | 10 | 688 | |
| 4123 | 898 | 3635 | 20.81 | 4.3 | 18.68 | 5.1 | 2.06 | 3.1 | 0.3 | 54 | -0.52 | 0.1 | 6 | | |
| 4124 | 899 | -1821 | *16.77 | 17.3 | *15.07 | 16.2 | 1.71 | 15.3 | 0.7 | 155 | -1.05 | 2.6 | 7 | 686 | |

double

double

| | | | | | | | | | | | | | |
|-------|-----|-------|--------|------|--------|------|-------|------|-----|-----|-------|------|---------|
| 4125 | 901 | -8 | 20.78 | 5.1 | 19.86 | 3.5 | | | | | -0.48 | 0.4 | 4 |
| 4126 | 902 | 584 | *20.86 | 5.2 | *19.27 | 5.0 | 1.54 | 4.0 | | | -0.53 | 0.4 | 5 |
| 4127 | 903 | 3334 | 20.71 | 4.2 | 19.79 | 3.4 | 1.06 | 3.3 | | | -0.35 | 0.3 | 6 |
| 4128 | 904 | -4255 | 20.92 | 4.4 | 19.35 | 4.5 | 1.55 | 3.9 | | | -0.53 | 0.4 | 4 |
| 4129 | 909 | -434 | 18.54 | 8.5 | *16.62 | 8.5 | 1.92 | 6.9 | 0.1 | 120 | -0.74 | 1.6 | 13 |
| 4130 | 909 | 517 | 15.55 | 19.6 | | 20.1 | *1.77 | 17.4 | 0.7 | 63 | -0.83 | 2.3 | 12 |
| | | | | | | | | | | | | | IC3943 |
| 4131 | 909 | 1053 | *20.37 | 4.8 | | | | | | | -0.42 | 0.2 | 8 |
| 4132 | 910 | 2448 | 20.37 | 4.8 | 18.84 | 4.6 | 1.51 | 3.9 | | | -0.57 | 1.0 | 6 |
| 4133 | 910 | 3270 | 17.93 | 9.4 | 16.42 | 9.8 | 1.49 | 8.7 | 0.2 | 62 | -0.89 | 2.5 | 12 |
| 4134 | 911 | 4665 | 20.73 | 4.0 | 18.91 | 4.5 | 1.76 | 3.4 | | | 0.24 | -0.1 | 7 |
| 4135 | 912 | -2855 | *15.60 | 16.1 | * | 14.9 | *1.27 | 13.9 | 0.3 | 8 | 0.86 | 3.7 | 10 |
| 4136 | 914 | 1086 | *17.01 | 12.4 | *15.66 | 10.0 | | | 0.1 | 104 | -0.37 | 2.4 | 15 |
| 4137 | 916 | -1913 | 20.87 | 4.1 | *18.34 | 6.0 | 2.05 | 3.1 | 0.5 | 158 | -0.47 | 0.1 | 6 |
| 4138 | 916 | 340 | 20.99 | 3.8 | *18.86 | 4.5 | 1.93 | 3.3 | | | -0.58 | 0.4 | 5 |
| 4139 | 916 | 3981 | 20.07 | 5.2 | 18.79 | 4.3 | | | | | -0.81 | 1.3 | 7 |
| 4140 | 917 | -1858 | 20.77 | 4.5 | *18.13 | 6.6 | 2.36 | 3.5 | 0.2 | 176 | -0.66 | 0.6 | 5 |
| | | | | | | | | | | | | | 5 685 |
| 4141 | 918 | -350 | 18.71 | 10.7 | 16.95 | 10.8 | 1.73 | 9.0 | 0.3 | 16 | -0.97 | 3.5 | 8 |
| 4142? | 918 | 1139 | *19.49 | 6.3 | *17.21 | 8.1 | 2.21 | 5.6 | 0.1 | 114 | -0.77 | 1.1 | 10 |
| 4143 | 919 | -2276 | 20.48 | 4.2 | 18.77 | 4.8 | 1.53 | 3.7 | | | -0.74 | 0.3 | 7 |
| 4144 | 919 | -730 | 20.78 | 4.6 | 19.82 | 3.7 | | | | | -0.79 | 0.9 | 4 |
| 4145 | 921 | -2836 | *20.86 | 3.9 | *19.04 | 4.1 | 1.74 | 3.3 | | | -0.44 | 0.2 | 7 |
| 4146 | 922 | -1232 | 19.89 | 5.4 | 17.59 | 6.1 | 2.22 | 4.3 | 0.1 | 107 | -0.64 | 1.1 | 8 |
| 4147 | 924 | -3117 | *15.46 | 26.6 | * | 26.7 | *1.92 | 23.3 | | | -0.89 | 2.9 | 10 |
| 4148 | 925 | 284 | 20.00 | 5.4 | *18.31 | 5.5 | 1.64 | 4.4 | 0.3 | 83 | -0.73 | 1.4 | 7 |
| 4149 | 926 | -2741 | *20.95 | 3.8 | *18.75 | 5.4 | 1.72 | 3.3 | 0.2 | 37 | -0.34 | 0.4 | 6 |
| 4150 | 927 | -701 | 20.27 | 4.9 | 18.36 | 5.8 | 1.68 | 3.9 | 0.3 | 56 | -0.59 | 0.4 | 8 |
| 4151 | 928 | -2949 | 19.77 | 5.8 | *17.75 | 6.3 | 1.96 | 5.0 | 0.3 | 79 | -0.53 | 0.4 | 10 |
| 4152 | 929 | -2457 | 20.73 | 3.8 | 18.25 | 5.1 | 2.26 | 3.3 | 0.3 | 84 | -0.13 | 0.1 | 7 |
| 4153 | 929 | 427 | 20.42 | 3.9 | 18.74 | 4.6 | 1.52 | 3.7 | | | -0.74 | 0.8 | 7 |
| 4154 | 931 | -1579 | 20.82 | 3.8 | 19.12 | 4.7 | 1.46 | 3.0 | | | -0.29 | 0.2 | 6 |
| 4155 | 932 | -1749 | *19.91 | 7.0 | *18.32 | 7.6 | 1.46 | 5.8 | 0.5 | 7 | -0.89 | 2.1 | 5 |
| 4156 | 932 | -1344 | *14.38 | 28.5 | * | 27.2 | *1.66 | 24.8 | | | -0.84 | 3.2 | 10 |
| 4157 | 934 | -1218 | 19.65 | 8.0 | 18.57 | 5.8 | 1.34 | 5.7 | 0.3 | 97 | -0.88 | 1.4 | 7 |
| 4158 | 934 | 1879 | 20.29 | 4.7 | 18.43 | 5.8 | 1.65 | 3.7 | 0.3 | 108 | -0.45 | 0.7 | 7 |
| 4159 | 935 | -2539 | *15.97 | 18.6 | * | 18.6 | *1.29 | 16.8 | 0.1 | 74 | -0.81 | 2.9 | 11 |
| 4160 | 935 | -1573 | *20.91 | 4.3 | *19.91 | 3.4 | | | | | -0.82 | 1.0 | 5 |
| 4161 | 936 | -2121 | *20.50 | 4.1 | *18.69 | 4.4 | 1.79 | 3.7 | | | -0.74 | 0.7 | 7 |
| 4162 | 937 | -1668 | 20.37 | 5.2 | 18.13 | 6.2 | 2.11 | 4.2 | 0.2 | 87 | -0.54 | 0.4 | 7 |
| 4163 | 937 | 143 | 20.02 | 5.5 | 18.91 | 5.0 | 1.15 | 4.7 | 0.4 | 85 | -0.85 | 1.5 | 7 |
| 4164 | 938 | -3098 | *19.31 | 8.2 | *17.62 | 7.5 | 1.71 | 7.1 | 0.4 | 117 | -0.99 | 1.0 | 4 |
| 4165 | 939 | -108 | 19.45 | 7.7 | 17.73 | 8.0 | 1.70 | 6.9 | 0.3 | 159 | -1.07 | 2.9 | 6 |
| 4166? | 939 | 1085 | *20.90 | 4.2 | *18.83 | 3.7 | | | | | -0.62 | 0.4 | 6 |
| 4167 | 939 | 2789 | 20.44 | 4.6 | 18.63 | 5.0 | 1.72 | 3.8 | 0.2 | 82 | -0.32 | 0.4 | 7 |
| 4168 | 940 | -3640 | 20.61 | 3.9 | 18.99 | 4.5 | 1.45 | 3.4 | | | -0.29 | 0.4 | 7 |
| 4169 | 943 | -1801 | 19.04 | 6.7 | *17.00 | 8.7 | 1.89 | 5.8 | 0.3 | 75 | -0.69 | 1.2 | 12 |
| 4170 | 943 | 2851 | 20.63 | 5.4 | 19.38 | 4.8 | 1.30 | 3.8 | | | -0.77 | 0.6 | 4 |
| 4171 | 945 | 3517 | 20.05 | 4.5 | 18.63 | 5.2 | 1.25 | 3.9 | 0.2 | 97 | -0.38 | 0.1 | 10 |
| 4172 | 947 | -2994 | 20.65 | 4.9 | 18.23 | 6.6 | 2.08 | 3.4 | 0.2 | 50 | 0.22 | 0.1 | 6 |
| 4173 | 947 | 1794 | *19.96 | 6.6 | *18.97 | 5.4 | | | 0.6 | 33 | -1.07 | 2.0 | 5 |
| 4174 | 947 | 2969 | 20.14 | 4.3 | 18.55 | 5.4 | 1.42 | 4.0 | 0.3 | 66 | -0.50 | 0.7 | 8 |
| 4175 | 948 | -479 | 18.65 | 8.0 | 16.74 | 8.9 | 1.85 | 7.0 | 0.3 | 137 | -0.83 | 2.0 | 12 |
| | | | | | | | | | | | | | 694 192 |
| 4176? | 948 | 2344 | 20.06 | 4.6 | 18.56 | 4.9 | 1.44 | 3.5 | | | -0.28 | 0.1 | 10 |
| 4177 | 949 | -3691 | 20.29 | 5.5 | 18.48 | 6.1 | 1.60 | 3.9 | 0.2 | 19 | -0.15 | 1.0 | 6 |
| 4178 | 950 | -4658 | *20.97 | 4.1 | *18.24 | 5.7 | 2.39 | 3.3 | 0.1 | 14 | -0.30 | 0.1 | 5 |
| 4179 | 951 | -1064 | 19.61 | 5.5 | 17.01 | 6.9 | 2.54 | 4.3 | 0.4 | 160 | -0.50 | 1.2 | 9 |
| | | | | | | | | | | | | | 695 191 |

| | | | | | | | | | | | | | |
|-------|-----|-------|--------|------|--------|------|-------|------|-----|-------|-------|------|-----|
| 4180 | 752 | -4671 | 20.47 | 5.6 | *18.61 | 6.4 | 1.69 | 4.6 | 0.2 | 134 | -0.87 | 0.6 | 5 |
| 4181 | 753 | 3986 | 20.65 | 4.3 | 19.21 | 4.3 | 1.34 | 3.3 | | | -0.62 | 0.6 | 6 |
| 4182 | 754 | 798 | 20.80 | 4.7 | *19.03 | 5.1 | 1.60 | 4.0 | 0.5 | 143 | -0.82 | 0.6 | 4 |
| 4183 | 757 | -3852 | 19.73 | 6.0 | 18.05 | 6.1 | 1.65 | 5.1 | 0.2 | 158 | -0.69 | 1.2 | 8 |
| 4184 | 757 | -666 | 20.89 | 4.4 | *19.86 | 3.7 | | | | | -0.59 | 0.1 | 6 |
| 4185 | 757 | 2992 | 20.89 | 3.9 | 19.04 | 4.2 | 1.73 | 3.1 | | | 0.90 | 0.6 | 5 |
| 4186 | 758 | -139 | *20.87 | 3.6 | *19.24 | 4.1 | 1.47 | 3.3 | | | -0.10 | 0.1 | 6 |
| 4187 | 760 | -2522 | *19.33 | 6.7 | *16.81 | 8.3 | 2.44 | 6.0 | 0.2 | 103 | -0.81 | 1.4 | 10 |
| 4188 | 760 | 1470 | *17.97 | 13.9 | *16.59 | 12.7 | 1.40 | 12.2 | 0.2 | 66 | -0.91 | 3.4 | 9 |
| 4189 | 762 | -5387 | 20.72 | 4.1 | 18.97 | 4.7 | 1.62 | 3.8 | | | -0.41 | 0.2 | 6 |
| 4190 | 762 | -897 | 20.32 | 5.3 | 18.68 | 5.4 | 1.57 | 4.0 | 0.4 | 105 | -0.69 | 0.6 | 7 |
| 4191 | 762 | 1288 | *20.45 | 4.6 | | | | | | | | | |
| 4192 | 764 | -2150 | 16.32 | 16.9 | * | 18.0 | *1.88 | 15.5 | 0.4 | 176 | -0.96 | 2.8 | 9 |
| 4193 | 764 | -432 | 19.85 | 5.3 | *17.24 | 6.3 | 2.53 | 4.5 | 0.2 | 161 | -0.31 | 1.2 | 8 |
| 4194 | 765 | 859 | *20.85 | 5.2 | 18.85 | 5.6 | 1.70 | 4.3 | 0.2 | 51 | -0.83 | 0.8 | 4 |
| 4195 | 765 | 976 | *19.60 | 7.6 | *17.91 | 7.5 | 1.69 | 6.5 | 0.1 | 16 | -1.00 | 1.8 | 7 |
| 4196 | 767 | 1782 | *17.78 | 10.2 | * | 11.0 | * | 0.2 | 50 | -0.66 | 2.3 | 15 | 704 |
| 4197 | 768 | 1371 | *20.69 | 5.2 | *18.99 | 4.4 | | | | | -0.90 | 0.6 | 5 |
| 4198 | 768 | 3553 | 19.98 | 4.8 | 18.60 | 5.3 | 1.25 | 4.0 | 0.6 | 34 | -0.67 | 1.1 | 8 |
| 4199 | 769 | -3375 | 20.13 | 5.4 | 17.57 | 6.3 | 2.49 | 4.3 | 0.1 | 88 | -0.56 | 1.0 | 7 |
| 4200 | 771 | 288 | 16.84 | 11.4 | * | 11.6 | *1.72 | 9.9 | 0.1 | 39 | -0.59 | 2.2 | 16 |
| 4201? | 771 | 4590 | 20.99 | 4.2 | | | | | | | 0.01 | -0.4 | 7 |
| 4202? | 773 | 1258 | *20.04 | 5.7 | | | | | | | | | |
| 4203 | 774 | -3235 | *20.64 | 4.5 | *17.95 | 6.3 | 2.42 | 3.8 | 0.2 | 25 | -0.62 | 0.4 | 5 |
| 4204 | 774 | 2888 | 19.57 | 5.6 | 17.43 | 7.1 | 1.98 | 5.1 | 0.3 | 108 | -0.81 | 1.5 | 9 |
| 4205 | 776 | -422 | *19.45 | 6.5 | *16.76 | 8.3 | 2.60 | 5.6 | 0.1 | 153 | -0.74 | 1.0 | 7 |
| 4206 | 777 | -1849 | 16.41 | 15.8 | * | 18.9 | *1.90 | 14.0 | 0.3 | 70 | -0.78 | 2.2 | 13 |
| 4207 | 777 | -310 | 20.12 | 5.1 | 18.52 | 5.4 | 1.50 | 3.1 | 0.1 | 108 | -0.22 | 0.0 | 9 |
| 4208 | 778 | 716 | 20.97 | 4.1 | 18.31 | 5.9 | 2.34 | 3.4 | 0.6 | 170 | -0.47 | 0.2 | 5 |
| 4209 | 779 | -1067 | 16.90 | 13.9 | | 14.4 | *1.95 | 12.0 | 0.1 | 51 | -0.62 | 1.9 | 16 |
| 4210 | 779 | 949 | *17.46 | 15.6 | *15.72 | 15.5 | 1.74 | 13.3 | 0.3 | 60 | -0.90 | 2.5 | 10 |
| 4211 | 780 | -2357 | *19.48 | 6.6 | | | | | | | -1.03 | 1.6 | 6 |
| 4212 | 780 | -675 | 20.82 | 3.9 | 18.40 | 4.2 | 2.35 | 2.8 | | | -0.07 | -0.2 | 7 |
| 4213 | 780 | 3199 | *16.45 | 18.9 | * | 20.3 | *1.84 | 17.1 | 0.1 | 116 | -0.83 | 1.7 | 12 |
| 4214 | 781 | -2582 | 20.39 | 4.6 | 18.48 | 5.7 | 1.67 | 4.2 | 0.4 | 5 | -0.78 | 0.6 | 7 |
| 4215 | 783 | -2069 | 18.82 | 8.4 | 17.08 | 9.0 | 1.66 | 7.3 | 0.5 | 10 | -0.86 | 2.1 | 11 |
| 4216 | 783 | -412 | *19.51 | 7.1 | *18.11 | 6.4 | 1.48 | 6.1 | 0.4 | 171 | -1.02 | 2.1 | 5 |
| 4217 | 783 | -268 | 19.37 | 6.9 | 17.58 | 7.5 | 1.71 | 5.9 | 0.4 | 26 | -0.83 | 1.6 | 9 |
| 4218 | 783 | 1403 | *20.15 | 5.6 | *18.35 | 6.0 | 1.70 | 4.9 | 0.3 | 139 | -0.83 | 1.0 | 7 |
| 4219 | 784 | -3235 | *20.08 | 5.6 | *18.68 | 4.9 | 1.51 | 4.7 | | | -0.95 | 1.4 | 5 |
| 4220 | 785 | -2346 | *20.37 | 4.3 | *18.14 | 5.4 | 2.08 | 3.8 | 0.4 | 108 | -0.40 | 0.7 | 5 |
| 4221 | 786 | -623 | 20.47 | 4.7 | 17.79 | 6.0 | 2.57 | 4.0 | 0.1 | 19 | -0.35 | 0.4 | 7 |
| 4222 | 786 | 1331 | *20.80 | 4.5 | *18.82 | 4.8 | 1.91 | 4.0 | | | -0.33 | 0.3 | 5 |
| 4223 | 786 | 1727 | 20.20 | 4.9 | 18.42 | 6.0 | 1.58 | 4.3 | 0.1 | 8 | -0.63 | 0.9 | 7 |
| 4224 | 786 | 1786 | *20.89 | 3.7 | *18.74 | 4.2 | 2.09 | 3.2 | | | -0.14 | 0.0 | 3 |
| 4225 | 787 | -3148 | 20.66 | 4.8 | 18.18 | 5.8 | 2.38 | 3.9 | 0.3 | 93 | -0.76 | 0.8 | 5 |
| 4226 | 787 | -2352 | *20.72 | 3.5 | *17.74 | 6.4 | 2.38 | 3.1 | 0.5 | 98 | -0.01 | -0.2 | 6 |
| 4227 | 787 | 1149 | *19.97 | 6.3 | *18.53 | 6.1 | 1.44 | 5.6 | 0.3 | 167 | -0.74 | 0.8 | 7 |
| 4228 | 787 | 1645 | *19.20 | 9.6 | *17.37 | 9.9 | 1.78 | 8.2 | 0.1 | 135 | -1.15 | 1.9 | 4 |
| 4229 | 791 | 1070 | *20.86 | 3.9 | | | | | | | 0.23 | 0.2 | 6 |
| 4230 | 792 | 162 | *15.19 | 29.2 | | 29.9 | *1.87 | 26.5 | 0.1 | 86 | -0.85 | 2.5 | 12 |
| 4231 | 792 | 1791 | *19.88 | 5.0 | *17.61 | 6.0 | 2.16 | 4.2 | 0.3 | 135 | -0.45 | 0.4 | 5 |
| 4232 | 793 | -1459 | 18.61 | 9.5 | 17.19 | 9.3 | 1.42 | 8.6 | 0.2 | 2 | -0.91 | 2.9 | 10 |
| 4233 | 793 | 4685 | 20.38 | 4.4 | 18.64 | 4.9 | 1.63 | 3.8 | | | -0.36 | 0.3 | 8 |
| 4234 | 794 | 4084 | 20.83 | 3.6 | *18.95 | 4.2 | 1.65 | 2.8 | | | -0.03 | 0.0 | 7 |

double

double

| | | | | | | | | | | | | | |
|-------|------|-------|--------|--------|--------|-------|-------|------|-----|-------|-------|------|------------|
| 4235 | 978 | 1193 | *16.80 | 17.9 * | 18.5 | *1.53 | 15.7 | 0.2 | 90 | -0.86 | 1.9 | 11 | 713 |
| 4236 | 999 | -3509 | *18.36 | 9.8 | *17.20 | 9.1 | 1.18 | 8.7 | 0.2 | 47 | -0.88 | 3.1 | 11 |
| 4237 | 1002 | 3187 | *20.44 | 4.9 | *18.48 | 5.1 | 1.94 | 4.4 | 0.3 | 54 | -0.91 | 1.4 | 5 |
| 4238 | 1003 | 426 | 19.98 | 4.9 | 18.14 | 5.2 | 1.81 | 4.4 | 0.5 | 77 | -0.50 | 1.0 | 8 |
| 4239 | 1004 | -3230 | 19.85 | 5.9 | *17.38 | 6.8 | 2.97 | 4.8 | 0.4 | 102 | -0.70 | 1.0 | 8 |
| 4240 | 1006 | -2193 | *20.88 | 4.2 | *18.47 | 4.8 | 2.53 | 3.5 | | | -0.33 | 0.1 | 6 |
| 4241 | 1007 | -3482 | 20.83 | 3.5 | 19.11 | 4.1 | 1.53 | 3.0 | | | -0.23 | 0.0 | 7 |
| 4242 | 1007 | 3006 | 16.92 | 13.3 | | 13.7 | *1.94 | 11.8 | 0.3 | 91 | -0.74 | 2.2 | 13 715 |
| 4243 | 1009 | 3614 | *18.42 | 16.5 * | | 16.2 | *1.75 | 14.7 | 0.3 | 49 | -0.74 | 2.2 | 14 |
| 4244 | 1010 | -2797 | 19.59 | 6.3 | *17.45 | 6.9 | 2.06 | 5.0 | 0.3 | 156 | -0.51 | 0.7 | 10 |
| 4245 | 1010 | -628 | 20.30 | 5.0 | *17.53 | 6.9 | 2.58 | 4.5 | 0.2 | 152 | -0.46 | 0.4 | 7 712 185 |
| 4246 | 1013 | -558 | 18.23 | 6.8 | 16.54 | 7.6 | 1.65 | 6.3 | 0.3 | 151 | -0.65 | 2.1 | 14 714 186 |
| 4247 | 1014 | -321 | 20.44 | 4.5 | 18.08 | 6.6 | 2.05 | 4.1 | 0.5 | 82 | -0.78 | 0.8 | 6 |
| 4248 | 1014 | 995 | *20.79 | 4.6 | 19.43 | 4.5 | 1.33 | 3.3 | | | -0.01 | -0.2 | 6 |
| 4249 | 1015 | 2687 | 20.93 | 3.4 | *19.55 | 3.9 | 1.25 | 2.8 | | | -0.24 | 0.4 | 6 |
| 4250? | 1017 | -351 | 20.95 | 3.7 | 19.54 | 4.0 | 1.27 | 3.4 | | | -0.23 | -0.3 | 7 |
| 4251 | 1019 | 460 | *20.31 | 4.8 | 18.35 | 4.9 | 1.94 | 3.7 | | | -0.50 | 0.4 | 8 |
| 4252 | 1020 | -2971 | 20.25 | 4.3 | 17.97 | 6.2 | 1.97 | 3.8 | 0.1 | 147 | -0.57 | 0.6 | 8 |
| 4253 | 1020 | -1833 | 20.99 | 3.7 | 19.56 | 3.9 | 1.28 | 3.1 | | | 0.15 | -0.2 | 7 |
| 4254 | 1023 | -3873 | 20.98 | 3.8 | 18.22 | 5.6 | 2.49 | 3.5 | 0.1 | 153 | -0.10 | -0.1 | 6 |
| 4255 | 1024 | -1477 | *16.57 | 11.3 | | 13.2 | *1.77 | 10.4 | 0.3 | 29 | -0.64 | 2.4 | 15 716 |
| 4256 | 1025 | 2548 | 19.98 | 5.1 | 17.72 | 6.3 | 2.14 | 4.3 | 0.5 | 82 | -0.51 | 0.9 | 8 |
| 4257 | 1025 | 3047 | 20.64 | 4.3 | 18.86 | 4.9 | 1.64 | 3.8 | | | -0.56 | 0.4 | 6 |
| 4258? | 1028 | 1250 | *20.68 | 5.4 | *19.18 | 5.0 | 1.51 | 4.8 | | | -1.13 | 1.2 | 3 |
| 4259 | 1029 | -2696 | 20.27 | 5.6 | 18.29 | 6.8 | 1.68 | 4.6 | 0.4 | 152 | -0.93 | 1.5 | 5 |
| 4260 | 1030 | 735 | 20.95 | 4.2 | 19.48 | 3.8 | 1.57 | 3.4 | | | -0.13 | 0.6 | 4 |
| 4261 | 1031 | -2563 | 19.58 | 5.3 | 17.14 | 7.9 | 2.27 | 4.9 | 0.3 | 83 | -0.72 | 1.0 | 10 |
| 4262 | 1032 | 1501 | 20.74 | 4.8 | 18.37 | 5.4 | 2.36 | 3.9 | 0.1 | 9 | -0.42 | 0.7 | 4 |
| 4263 | 1033 | -1261 | 20.66 | 5.8 | 18.96 | 5.5 | 1.66 | 3.9 | 0.2 | 25 | -0.96 | 0.4 | 4 |
| 4264 | 1034 | -364 | 20.28 | 4.7 | 18.35 | 5.2 | 1.85 | 4.0 | 0.0 | 22 | -0.87 | 1.5 | 6 |
| 4265 | 1035 | -3744 | 20.76 | 4.2 | 18.75 | 4.2 | 2.02 | 3.3 | | | -0.62 | 0.7 | 5 |
| 4266 | 1035 | -1101 | 20.83 | 4.1 | 18.77 | 5.1 | 1.79 | 3.0 | 0.3 | 136 | -0.32 | -0.1 | 7 |
| 4267 | 1036 | -2579 | 20.44 | 4.3 | 18.03 | 5.7 | 2.21 | 3.8 | 0.2 | 126 | -0.73 | 1.0 | 6 |
| 4268 | 1038 | -947 | 19.30 | 7.3 | 17.45 | 7.3 | 1.85 | 5.8 | 0.1 | 108 | -0.84 | 1.8 | 9 717 184 |
| 4269 | 1039 | 2353 | 20.06 | 4.7 | 18.60 | 4.8 | 1.43 | 4.1 | | | -0.42 | 0.8 | 8 |
| 4270 | 1040 | -1603 | 20.98 | 5.0 | 18.37 | 5.8 | 2.51 | 2.8 | 0.0 | 68 | -0.80 | 0.1 | 4 |
| 4271 | 1040 | -759 | 20.08 | 4.1 | 18.65 | 4.3 | 1.35 | 3.5 | | | -0.45 | 0.5 | 9 |
| 4272 | 1042 | 3523 | 20.38 | 5.2 | 18.74 | 4.0 | 1.95 | 3.5 | | | -0.36 | 0.1 | 7 |
| 4273 | 1043 | -4242 | *20.68 | 3.4 | *18.08 | 5.7 | 2.15 | 3.0 | 0.4 | 90 | -0.58 | 0.3 | 5 |
| 4274 | 1043 | -3614 | 20.42 | 4.8 | *17.99 | 5.9 | 2.21 | 3.9 | 0.5 | 136 | -0.57 | 0.5 | 7 |
| 4275 | 1043 | 405 | 20.70 | 5.2 | 18.62 | 6.1 | 1.81 | 3.8 | 0.2 | 57 | -0.93 | 0.8 | 4 |
| 4276? | 1043 | 1279 | *20.72 | 5.2 | | | | | | | | | |
| 4277 | 1048 | 104 | 20.32 | 4.1 | 18.96 | 3.9 | 1.34 | 3.4 | | | -0.22 | 0.4 | 8 |
| 4278 | 1050 | -3496 | 18.05 | 8.0 | 16.67 | 8.4 | 1.36 | 7.5 | 0.3 | 71 | -0.63 | 1.3 | 16 |
| 4279 | 1051 | 2172 | 20.83 | 3.5 | 18.95 | 4.0 | 1.74 | 3.0 | | | 0.13 | 0.0 | 7 |
| 4280 | 1052 | -3273 | 20.33 | 4.3 | 17.67 | 6.0 | 2.50 | 3.8 | 0.2 | 91 | -0.68 | 1.0 | 7 |
| 4281 | 1053 | 572 | 17.08 | 14.0 | *15.61 | 14.0 | 1.46 | 12.3 | 0.2 | 111 | -0.83 | 2.6 | 11 719 |
| 4282 | 1054 | 2639 | 20.43 | 4.1 | 17.97 | 5.5 | 2.24 | 3.5 | 0.1 | 161 | -0.20 | 0.1 | 8 |
| 4283 | 1055 | -3594 | 20.32 | 5.4 | 17.94 | 6.0 | 2.32 | 4.3 | 0.4 | 158 | -0.65 | 0.5 | 7 |
| 4284 | 1055 | 2530 | 20.44 | 4.2 | 18.26 | 4.3 | 2.16 | 3.5 | | | -0.20 | 0.5 | 7 |
| 4285 | 1057 | -1267 | 20.68 | 4.6 | 18.61 | 5.2 | 1.92 | 4.1 | 0.4 | 176 | -0.73 | 0.7 | 5 |
| 4286 | 1057 | 2009 | 20.56 | 4.0 | 19.06 | 4.8 | 1.24 | 3.7 | | | -0.52 | 0.5 | 7 |
| 4287? | 1058 | 638 | 20.75 | 3.1 | 19.17 | 4.0 | 1.38 | 3.0 | | | -0.32 | 0.3 | 7 |
| 4288 | 1058 | 4121 | 19.88 | 4.7 | 18.31 | 4.9 | 1.55 | 4.4 | | | -0.48 | 0.8 | 9 |
| 4289 | 1059 | -4163 | 19.72 | 4.0 | | | | | | | -0.36 | 0.3 | 11 |

| | | | | | | | | | | | | | |
|-------|------|-------|--------|------|--------|------|-------|------|-----|-----|-------|------|------------|
| 4290 | 1061 | 1153 | *19.55 | 6.8 | *18.15 | 5.8 | | | 0.2 | 151 | -0.61 | 1.0 | 9 |
| 4291 | 1062 | -1316 | 20.97 | 3.7 | 18.96 | 4.5 | 1.65 | 2.8 | | | -0.01 | -0.2 | 7 |
| 4292? | 1064 | 1378 | 20.79 | 4.6 | *18.11 | 5.8 | 2.49 | 3.5 | 0.4 | 13 | -0.64 | 0.5 | 5 |
| 4293 | 1066 | 798 | 20.38 | 4.3 | 19.13 | 4.1 | | | | | -0.73 | 0.9 | 7 |
| 4294 | 1072 | -2771 | *17.64 | 12.8 | *15.90 | 13.1 | 1.72 | 11.0 | 0.2 | 70 | -0.81 | 2.4 | 13 |
| 4295 | 1075 | 277 | 20.52 | 5.1 | 19.01 | 4.7 | 1.54 | 4.4 | | | -0.76 | 0.9 | 5 |
| 4296 | 1075 | 1293 | *17.57 | 14.7 | *15.84 | 14.0 | 1.73 | 13.0 | 0.1 | 141 | -0.88 | 1.9 | 11 721 |
| 4297 | 1076 | -4339 | 20.39 | 4.9 | 18.83 | 5.0 | 1.49 | 4.1 | 0.3 | 105 | -0.88 | 1.1 | 6 |
| 4298 | 1076 | 821 | 20.61 | 4.0 | 18.64 | 4.9 | 1.70 | 3.1 | | | -0.23 | 0.3 | 7 |
| 4299 | 1077 | -2966 | 19.97 | 6.6 | *18.36 | 6.5 | 1.54 | 5.3 | 0.1 | 172 | -0.82 | 1.2 | 6 |
| 4300 | 1079 | -4171 | 19.30 | 4.6 | 17.74 | 5.6 | 1.43 | 4.2 | 0.1 | 53 | -0.38 | 0.3 | 13 |
| 4301 | 1084 | -2924 | 20.10 | 4.7 | *17.80 | 7.1 | 2.01 | 4.5 | 0.3 | 131 | -0.69 | 0.8 | 8 |
| 4302 | 1088 | -2509 | 18.31 | 6.1 | *16.77 | 7.7 | 1.45 | 5.8 | 0.1 | 13 | -0.54 | 1.3 | 15 |
| 4303 | 1089 | -1153 | 20.15 | 5.1 | 18.63 | 4.8 | 1.54 | 4.5 | | | -0.48 | 0.9 | 7 |
| 4304 | 1094 | -453 | 20.98 | 3.3 | 19.46 | 3.4 | 1.43 | 2.9 | | | 0.76 | -0.3 | 7 |
| 4305 | 1094 | 984 | 20.14 | 5.4 | *17.66 | 7.0 | 2.32 | 4.8 | 0.3 | 124 | -0.78 | 0.7 | 7 728 |
| 4306 | 1096 | 4362 | 18.51 | 9.4 | 17.15 | 8.1 | | | 0.4 | 85 | -0.89 | 2.7 | 11 |
| 4307 | 1097 | 2057 | 20.81 | 5.6 | | | | | | | -0.75 | 1.2 | 2 |
| 4308 | 1098 | 657 | *16.76 | 13.5 | * | | | | | | -0.97 | 2.0 | 8 722 |
| 4309 | 1098 | 3950 | 20.46 | 4.3 | 18.52 | 4.8 | 1.88 | 3.7 | | | -0.37 | 0.4 | 7 |
| 4310 | 1099 | -307 | 18.50 | 8.8 | *16.71 | 9.0 | 1.78 | 7.8 | 0.2 | 179 | -0.79 | 2.1 | 12 724 240 |
| 4311 | 1100 | 4236 | 20.52 | 4.6 | 18.35 | 6.3 | 1.90 | 4.1 | 0.5 | 101 | -0.67 | 0.7 | 6 |
| 4312 | 1103 | -1574 | 19.78 | 6.6 | 17.77 | 7.4 | 1.91 | 5.5 | 0.4 | 51 | -0.93 | 1.6 | 7 723 |
| 4313 | 1103 | 645 | *16.00 | 16.8 | * | 17.5 | *1.95 | 14.6 | 0.3 | 106 | -0.88 | 2.2 | 11 727 |
| 4314 | 1104 | -280 | 17.66 | 12.0 | *15.77 | 12.3 | 1.88 | 10.0 | 0.4 | 159 | -0.79 | 2.3 | 13 725 239 |
| 4315 | 1104 | -6 | 15.39 | 25.0 | * | 25.0 | *1.87 | 22.6 | | | -0.78 | 1.9 | 14 726 |
| 4316 | 1106 | 2695 | 19.94 | 5.8 | 17.93 | 6.3 | 1.94 | 5.0 | 0.4 | 4 | -0.77 | 0.9 | 8 |
| 4317 | 1109 | -1257 | 20.80 | 4.7 | 19.04 | 5.0 | 1.53 | 3.1 | | | -0.47 | 0.3 | 5 |
| 4318 | 1110 | -4171 | 19.19 | 5.4 | 17.62 | 5.9 | 1.52 | 4.6 | 0.3 | 83 | -0.36 | 0.6 | 12 |
| 4319 | 1111 | -4285 | 20.44 | 3.7 | 18.97 | 5.1 | 1.07 | 3.4 | 0.2 | 90 | -0.25 | 0.3 | 8 |
| 4320 | 1112 | -802 | 20.74 | 4.6 | 18.78 | 4.9 | 1.90 | 4.0 | | | -0.51 | 0.5 | 5 |
| 4321 | 1112 | 1270 | *20.37 | 5.4 | *18.33 | 5.3 | 2.02 | 4.8 | 0.4 | 100 | -0.91 | 0.7 | 3 |
| 4322 | 1118 | -3676 | 20.07 | 5.0 | 18.74 | 4.6 | 1.37 | 4.4 | | | -0.57 | 1.2 | 7 |
| 4323 | 1120 | -918 | 20.74 | 3.9 | 18.63 | 5.2 | 1.87 | 3.4 | 0.3 | 121 | -0.64 | 0.6 | 6 |
| 4324? | 1121 | 1886 | 20.45 | 3.9 | 18.36 | 5.2 | 1.88 | 3.4 | 0.5 | 59 | -0.40 | 0.3 | 8 |
| 4325 | 1123 | -2683 | 19.78 | 5.0 | 17.80 | 4.6 | 1.80 | 4.4 | 0.1 | 8 | -0.74 | 1.5 | 8 |
| 4326 | 1123 | -231 | 20.51 | 5.1 | 18.62 | 5.4 | 1.53 | 3.7 | 0.3 | 80 | -0.56 | 0.2 | 7 |
| 4327 | 1124 | -2613 | 20.98 | 3.8 | 18.44 | 5.5 | 2.18 | 3.1 | 0.1 | 120 | -0.51 | 0.1 | 6 |
| 4328 | 1127 | 2623 | 17.88 | 11.0 | 16.23 | 11.0 | 1.64 | 9.8 | 0.4 | 99 | -0.84 | 2.3 | 12 |
| 4329 | 1128 | -1470 | 20.49 | 4.4 | 18.67 | 4.8 | 1.72 | 3.7 | | | -0.60 | 0.6 | 7 730 |
| 4330 | 1131 | -1945 | 17.96 | 8.9 | *16.23 | 9.8 | 1.67 | 8.0 | 0.4 | 20 | -0.68 | 2.1 | 15 729 |
| 4331 | 1131 | 4159 | *16.64 | 15.9 | *15.59 | 12.6 | | | 0.1 | 72 | -1.36 | 2.1 | 2 |
| 4332 | 1132 | -746 | *20.49 | 4.1 | *18.90 | 4.2 | 1.58 | 3.8 | | | -0.75 | 0.8 | 3 |
| 4333 | 1132 | 451 | 18.15 | 11.9 | *16.92 | 10.4 | 1.28 | 9.2 | 0.1 | 116 | -0.97 | 3.7 | 8 732 |
| 4334 | 1133 | -4184 | 20.22 | 4.0 | 18.30 | 6.0 | 1.58 | 3.7 | 0.3 | 160 | -0.34 | 0.6 | 8 |
| 4335 | 1133 | 4171 | *15.38 | 21.3 | * | 22.6 | *1.61 | 19.1 | 0.4 | 26 | -0.98 | 1.7 | 8 |
| 4336 | 1134 | -2566 | 20.83 | 3.9 | 18.11 | 6.2 | 2.29 | 3.4 | 0.4 | 122 | -0.65 | 0.3 | 6 |
| 4337 | 1136 | 2734 | 20.88 | 3.9 | 19.29 | 4.3 | 1.43 | 3.3 | | | -0.25 | 0.2 | 6 |
| 4338 | 1136 | 3051 | 20.82 | 4.4 | 19.44 | 4.0 | 1.43 | 3.7 | | | -0.63 | 0.9 | 4 |
| 4339 | 1138 | -1706 | 19.88 | 5.8 | 17.92 | 6.5 | 1.86 | 5.1 | 0.2 | 79 | -0.81 | 1.0 | 8 731 |
| 4340 | 1142 | -3776 | 18.29 | 7.7 | 16.72 | 7.9 | 1.55 | 6.9 | 0.3 | 30 | -0.68 | 1.3 | 15 |
| 4341 | 1142 | -748 | *17.33 | 9.5 | * | 10.2 | *1.84 | 9.0 | 0.4 | 22 | -0.68 | 2.0 | 13 733 183 |
| 4342? | 1144 | 1418 | 19.54 | 6.0 | 17.92 | 6.1 | 1.58 | 4.4 | 0.2 | 0 | -0.28 | 0.6 | 10 |
| 4343 | 1149 | -2900 | 20.10 | 5.8 | 17.56 | 7.4 | 2.40 | 4.4 | 0.4 | 44 | -0.70 | 1.0 | 7 |
| 4344 | 1150 | 4136 | *19.55 | 5.9 | *18.32 | 6.0 | 1.22 | 5.3 | 0.2 | 120 | -0.76 | 1.0 | 10 |

NGC4851

NGC4850

| | | | | | | | | | | | | | |
|-------|------|-------|--------|------|--------|------|-------|------|-----|-----|-------|------|------------|
| 4345 | 1151 | 364 | 19.13 | 8.0 | 16.74 | 8.1 | 2.43 | 5.7 | 0.2 | 86 | -0.74 | 1.2 | 11 |
| 4346? | 1152 | -4729 | 20.58 | 4.0 | 19.51 | 3.7 | 1.12 | 3.7 | | | 0.15 | -0.1 | 8 |
| 4347 | 1152 | 4225 | 20.54 | 4.8 | 18.03 | 7.0 | 2.16 | 3.4 | 0.3 | 4 | -0.56 | 0.5 | 6 |
| 4348 | 1154 | -437 | 17.77 | 10.9 | 16.45 | 10.7 | 1.30 | 9.4 | 0.6 | 41 | -0.82 | 2.6 | 12 734 |
| 4349 | 1155 | -3531 | 20.49 | 4.2 | 18.65 | 4.8 | 1.66 | 3.5 | | | -0.50 | 0.6 | 7 |
| 4350 | 1159 | 41 | 19.82 | 4.7 | 18.23 | 4.9 | 1.57 | 4.4 | | | -0.67 | 1.6 | 8 |
| 4351 | 1159 | -2371 | 16.85 | 11.7 | | 12.0 | *1.52 | 10.7 | 0.3 | 144 | -0.77 | 2.7 | 13 |
| 4352 | 1159 | 401 | 20.60 | 4.1 | 18.54 | 4.3 | 2.01 | 3.4 | | | -0.46 | 0.2 | 7 |
| 4353 | 1161 | -4446 | *18.81 | 8.0 | 17.46 | 7.5 | 1.37 | 6.8 | 0.6 | 67 | -0.92 | 2.7 | 10 |
| 4354 | 1161 | 4042 | 19.53 | 5.8 | 18.24 | 5.8 | 1.20 | 4.8 | 0.1 | 105 | -0.79 | 1.6 | 9 |
| 4355 | 1162 | 255 | 18.22 | 9.5 | 16.42 | 9.0 | 1.82 | 7.9 | 0.2 | 54 | -0.76 | 2.4 | 13 735 238 |
| 4356 | 1163 | -3929 | 20.63 | 4.3 | | | | | | | -0.63 | 0.7 | 6 |
| 4357 | 1163 | 1206 | *20.62 | 4.9 | *18.98 | 5.4 | 1.32 | 3.9 | 0.4 | 0 | -0.32 | 0.3 | 6 |
| 4358 | 1164 | 1215 | *20.75 | 4.4 | *19.84 | 3.8 | 0.95 | 3.5 | | | -0.30 | 0.3 | 6 |
| 4359? | 1164 | 1927 | 20.51 | 4.7 | 17.78 | 6.2 | 2.54 | 3.1 | 0.2 | 62 | -0.22 | -0.1 | 8 |
| 4360 | 1164 | 2543 | 20.87 | 3.5 | 19.37 | 3.4 | 1.50 | 2.8 | | | -0.02 | 0.1 | 7 |
| 4361? | 1169 | -249 | 20.49 | 4.1 | 17.72 | 5.9 | 2.57 | 3.9 | 0.1 | 112 | -0.37 | 0.1 | 8 |
| 4362 | 1173 | -2999 | *16.04 | 26.5 | * | 27.8 | *1.99 | 23.2 | 0.2 | 22 | -1.00 | 3.0 | 8 |
| 4363 | 1175 | -1513 | 20.48 | 4.7 | 18.80 | 5.4 | 1.49 | 4.3 | 0.2 | 2 | -0.67 | 1.0 | 5 |
| 4364 | 1175 | -865 | 17.42 | 13.4 | 15.66 | 13.1 | 1.77 | 11.8 | 0.5 | 41 | -0.91 | 4.1 | 7 741 182 |
| 4365 | 1176 | 4582 | 18.45 | 8.5 | 17.01 | 7.9 | 1.46 | 6.6 | 0.1 | 52 | -0.78 | 2.3 | 12 |
| 4366 | 1178 | -601 | 18.74 | 8.0 | 16.82 | 8.1 | 1.92 | 7.1 | 0.2 | 50 | -0.86 | 2.3 | 11 736 181 |
| 4367 | 1178 | -514 | 17.65 | 10.3 | | 11.3 | *2.12 | 9.0 | 0.6 | 94 | -0.75 | 2.2 | 15 737 |
| 4368 | 1179 | -4608 | 20.95 | 3.5 | 18.97 | 4.5 | 1.63 | 3.0 | | | -0.30 | 0.3 | 6 |
| 4369 | 1182 | -3081 | *19.76 | 7.2 | *17.82 | 7.3 | 1.89 | 6.0 | 0.3 | 106 | -1.04 | 1.3 | 6 |
| 4370 | 1182 | -2863 | 16.59 | 16.5 | | 16.8 | *1.96 | 13.5 | 0.5 | 13 | -0.89 | 2.8 | 11 |
| 4371 | 1183 | -3092 | *19.92 | 5.2 | *18.17 | 5.7 | 1.63 | 4.4 | 0.5 | 50 | -0.62 | 0.8 | 7 |
| 4372 | 1185 | 1987 | *17.41 | 12.1 | *16.18 | 11.0 | 1.25 | 10.4 | 0.3 | 120 | -0.72 | 2.2 | 13 738 |
| 4373 | 1185 | 2118 | 20.54 | 3.9 | 18.81 | 4.4 | 1.64 | 3.5 | | | -0.62 | 0.5 | 7 |
| 4374 | 1186 | -3559 | 20.83 | 3.9 | 18.06 | 5.8 | 2.42 | 3.3 | 0.2 | 31 | -0.40 | 0.0 | 7 |
| 4375 | 1188 | -2965 | *20.25 | 5.9 | *18.21 | 6.3 | 2.01 | 4.7 | 0.2 | 50 | -0.69 | 0.8 | 6 |
| 4376 | 1189 | 426 | 20.15 | 4.7 | 17.89 | 5.8 | 2.15 | 3.9 | 0.5 | 37 | -0.52 | 0.6 | 8 |
| 4377 | 1190 | -178 | *20.96 | 4.4 | *19.85 | 3.4 | | | | | -0.89 | 0.6 | 4 |
| 4378 | 1192 | -3831 | 20.65 | 4.5 | | | | | | | -0.15 | 0.5 | 6 |
| 4379 | 1193 | 562 | *16.08 | 13.8 | * | 13.3 | *1.82 | 12.3 | 0.5 | 85 | -0.70 | 2.0 | 14 739 |
| 4380 | 1198 | -1499 | 20.67 | 3.9 | 18.64 | 4.8 | 1.79 | 3.4 | | | -0.24 | 0.2 | 7 |
| 4381 | 1200 | -1817 | *19.27 | 6.3 | *17.13 | 8.2 | 1.96 | 5.7 | 0.2 | 103 | -0.79 | 1.4 | 10 740 |
| 4382 | 1200 | 3522 | 15.37 | 17.6 | | 18.1 | *1.73 | 16.5 | 0.8 | 15 | -0.94 | 2.4 | 10 |
| 4383 | 1202 | -3178 | *17.81 | 12.7 | *15.95 | 13.4 | 1.81 | 10.7 | 0.5 | 29 | -0.96 | 3.2 | 9 |
| 4384 | 1203 | -1825 | *20.87 | 3.9 | *19.82 | 3.2 | | | | | -0.56 | 0.0 | 7 |
| 4385 | 1203 | 2177 | *19.45 | 6.5 | 17.84 | 6.1 | 1.63 | 6.0 | 0.1 | 162 | -0.91 | 2.0 | 8 |
| 4386 | 1204 | -208 | 20.39 | 5.1 | 18.67 | 5.3 | 1.62 | 3.9 | 0.3 | 65 | -0.71 | 0.9 | 6 |
| 4387? | 1205 | -2018 | *20.80 | 4.8 | 19.12 | 5.0 | 1.57 | 4.0 | 0.6 | 47 | -0.49 | -0.1 | 5 |
| 4388 | 1205 | 1981 | *20.47 | 4.4 | *19.00 | 3.9 | 1.50 | 3.8 | | | 0.02 | 0.1 | 6 744 |
| 4389 | 1206 | -3112 | 19.12 | 7.8 | 16.67 | 7.3 | 2.37 | 6.5 | 0.4 | 162 | -0.83 | 1.6 | 10 |
| 4390 | 1207 | -1002 | 19.88 | 6.5 | 18.09 | 6.8 | 1.71 | 5.1 | 0.3 | 61 | -1.04 | 1.7 | 6 |
| 4391 | 1207 | 767 | *16.04 | 23.2 | * | 22.7 | *1.77 | 20.9 | 0.6 | 62 | -0.95 | 2.9 | 9 743 |
| 4392 | 1207 | 2449 | 20.77 | 4.1 | 18.84 | 4.4 | 1.87 | 3.3 | | | -0.40 | 0.1 | 6 |
| 4393 | 1211 | -3198 | *20.07 | 5.6 | *18.06 | 6.1 | 1.98 | 4.6 | 0.2 | 101 | -0.74 | 0.9 | 7 |
| 4394 | 1214 | -2342 | 18.51 | 7.1 | 16.28 | 8.8 | 2.17 | 6.1 | 0.3 | 64 | -0.62 | 1.2 | 14 |
| 4395 | 1215 | -274 | 20.43 | 3.9 | 18.74 | 4.7 | 1.53 | 3.7 | | | -0.43 | 0.7 | 7 |
| 4396 | 1215 | 336 | 20.71 | 4.1 | 18.99 | 4.6 | 1.55 | 3.4 | | | -0.50 | 0.5 | 6 |
| 4397 | 1216 | -232 | 19.89 | 6.2 | 18.20 | 6.0 | 1.72 | 5.2 | 0.2 | 25 | -0.76 | 1.2 | 7 |
| 4398 | 1217 | -3638 | 19.42 | 5.4 | 17.78 | 5.7 | 1.62 | 5.3 | 0.4 | 49 | -0.77 | 1.4 | 10 |
| 4399 | 1218 | -4237 | 20.88 | 4.0 | 19.26 | 4.1 | 1.54 | 3.3 | | | -0.48 | 0.3 | 6 |

double

double

| | | | | | | | | | | | | | |
|-------|------|-------|--------|------|--------|------|-------|------|-----|-----|-------|------|--------|
| 4400 | 1218 | -3942 | 20.59 | 4.7 | 18.92 | 5.7 | 1.39 | 4.0 | 0.0 | 49 | -0.84 | 1.0 | 5 |
| 4401 | 1220 | 2382 | 20.68 | 5.1 | *19.57 | 3.4 | | | | | -0.76 | 0.4 | 5 |
| 4402 | 1221 | -2038 | 20.24 | 4.9 | *18.09 | 6.0 | 1.97 | 4.4 | 0.6 | 7 | -0.41 | 0.4 | 8 742 |
| 4403 | 1221 | -1895 | 20.44 | 4.7 | 18.67 | 5.6 | 1.60 | 4.5 | 0.2 | 176 | -0.81 | 0.8 | 6 |
| 4404 | 1221 | -205 | 20.56 | 4.6 | 18.83 | 5.0 | 1.65 | 4.2 | 0.3 | 150 | -0.75 | 0.5 | 6 |
| 4405? | 1221 | 2407 | 20.94 | 4.3 | 18.92 | 4.4 | 2.05 | 3.1 | | | 0.00 | -0.2 | 6 |
| 4406 | 1222 | 695 | 20.40 | 6.1 | 18.66 | 6.0 | 1.74 | 4.6 | 0.3 | 98 | -1.03 | 0.9 | 4 |
| 4407 | 1224 | -2674 | 20.55 | 3.9 | 20.00 | 3.3 | | | | | 0.18 | 0.2 | 7 |
| 4408 | 1225 | -3441 | 20.95 | 4.2 | 19.67 | 3.9 | 1.17 | 2.8 | | | -0.20 | -0.1 | 6 |
| 4409 | 1226 | 4197 | 20.98 | 4.6 | 18.20 | 6.2 | 2.54 | 3.9 | 0.5 | 95 | -0.09 | -0.3 | 5 |
| 4410 | 1229 | -3817 | 20.88 | 4.1 | 19.53 | 3.4 | 1.50 | 3.4 | | | -0.01 | 0.0 | 6 |
| 4411 | 1229 | -2045 | 20.60 | 3.8 | *18.62 | 5.5 | 1.62 | 3.4 | 0.2 | 137 | -0.38 | 0.5 | 7 746 |
| 4412 | 1230 | 682 | 19.73 | 5.6 | 18.02 | 5.9 | 1.66 | 5.1 | 0.1 | 124 | -0.78 | 1.4 | 8 |
| 4413 | 1231 | 1226 | 20.30 | 5.7 | 18.72 | 5.2 | 1.65 | 4.2 | 0.3 | 111 | -0.72 | 0.1 | 7 745 |
| 4414 | 1233 | -3309 | 20.36 | 4.0 | 18.54 | 4.3 | 1.73 | 3.4 | | | -0.41 | 0.5 | 8 |
| 4415 | 1233 | 2246 | 20.33 | 5.6 | 18.49 | 6.8 | 1.44 | 4.5 | 0.2 | 33 | -0.41 | 0.5 | 5 |
| 4416 | 1235 | -3416 | 20.11 | 4.5 | 18.72 | 4.9 | 1.30 | 4.3 | | | -0.63 | 0.9 | 8 |
| 4417 | 1235 | 3317 | 20.87 | 3.9 | 19.40 | 4.3 | 1.33 | 3.5 | | | -0.49 | 0.4 | 5 |
| 4418 | 1239 | -3671 | 19.47 | 6.7 | 17.82 | 7.2 | 1.60 | 5.9 | 0.2 | 149 | -0.72 | 0.9 | 10 |
| 4419 | 1241 | -273 | 19.23 | 6.9 | 17.32 | 7.8 | 1.82 | 5.8 | 0.1 | 4 | -0.82 | 1.5 | 10 748 |
| 4420 | 1243 | -107 | 17.60 | 10.1 | | 10.9 | *1.86 | 8.9 | 0.2 | 8 | -0.65 | 2.3 | 16 751 |
| 4421 | 1246 | -1537 | *19.23 | 7.7 | *17.39 | 8.3 | 1.78 | 6.9 | 0.3 | 145 | -0.96 | 2.2 | 7 747 |
| 4422 | 1247 | -4017 | 20.39 | 4.2 | 18.61 | 5.3 | 1.58 | 3.9 | 0.2 | 89 | -0.39 | 0.6 | 7 |
| 4423 | 1247 | -817 | 20.62 | 3.5 | 18.42 | 4.7 | 2.00 | 3.3 | | | -0.48 | 0.5 | 7 |
| 4424 | 1248 | -393 | *19.13 | 6.0 | *16.97 | 7.6 | 2.04 | 5.2 | 0.1 | 71 | -0.76 | 1.2 | 9 750 |
| 4425 | 1248 | 2278 | 20.72 | 5.0 | 19.39 | 4.6 | 1.28 | 3.4 | | | -0.83 | 0.8 | 4 |
| 4426? | 1248 | 4591 | 18.69 | 5.4 | 17.12 | 5.9 | 1.52 | 4.4 | 0.1 | 110 | -0.38 | 0.6 | 14 |
| 4427 | 1249 | -3031 | *18.03 | 9.1 | *16.31 | 9.5 | 1.67 | 7.4 | 0.2 | 117 | -0.66 | 1.5 | 16 |
| 4428 | 1250 | -1007 | 19.70 | 7.4 | 18.05 | 7.2 | 1.64 | 5.9 | 0.3 | 16 | -0.99 | 2.0 | 6 |
| 4429 | 1250 | 1904 | 20.99 | 3.7 | 19.70 | 3.4 | 1.33 | 3.1 | | | -0.36 | 0.1 | 6 |
| 4430? | 1254 | -3350 | 20.14 | 4.8 | 17.69 | 5.7 | 2.38 | 4.1 | 0.3 | 68 | -0.22 | 0.6 | 8 |
| 4431 | 1254 | -646 | 20.20 | 4.5 | 18.10 | 5.0 | 2.09 | 4.0 | 0.2 | 43 | -0.64 | 1.1 | 7 749 |
| 4432? | 1257 | -1502 | 20.90 | 3.5 | 19.05 | 4.5 | 1.58 | 3.3 | | | -0.31 | 0.2 | 6 |
| 4433 | 1258 | -2585 | 20.61 | 4.4 | 18.56 | 5.1 | 1.92 | 3.5 | 0.2 | 118 | -0.68 | 0.3 | 7 |
| 4434? | 1258 | 1244 | 20.80 | 4.0 | *18.87 | 4.5 | 1.85 | 3.1 | | | -0.26 | -0.1 | 7 754 |
| 4439 | 1258 | 2748 | 20.77 | 4.0 | 18.36 | 5.4 | 2.20 | 3.7 | 0.3 | 66 | -0.62 | 0.6 | 5 |
| 4436 | 1259 | -1687 | 20.10 | 5.3 | 18.82 | 5.1 | 1.17 | 4.0 | 0.3 | 129 | -0.29 | 0.2 | 9 752 |
| 4437 | 1259 | 2659 | *15.45 | 25.4 | * | 24.5 | *1.54 | 23.4 | 0.7 | 84 | -1.15 | 2.2 | 5 |
| 4438 | 1263 | -560 | 19.30 | 5.3 | 17.64 | 5.7 | 1.63 | 5.0 | 0.3 | 130 | -0.50 | 0.9 | 11 753 |
| 4439 | 1263 | 3098 | 19.84 | 4.4 | 18.45 | 4.3 | 1.37 | 3.9 | | | -0.13 | 0.6 | 9 |
| 4440 | 1263 | 3363 | 19.51 | 8.0 | 17.86 | 7.2 | 1.76 | 6.7 | 0.4 | 97 | -1.07 | 2.3 | 6 |
| 4441 | 1264 | 528 | 20.95 | 3.9 | 19.34 | 3.7 | 1.65 | 3.4 | | | -0.64 | 0.5 | 5 |
| 4442 | 1264 | 776 | 18.69 | 6.7 | 17.06 | 7.6 | 1.55 | 5.9 | 0.3 | 50 | -0.65 | 1.5 | 13 756 |
| 4443 | 1268 | 727 | 21.00 | 4.5 | 19.04 | 5.6 | 1.51 | 3.7 | 0.2 | 124 | -0.74 | 0.8 | 3 |
| 4444 | 1269 | 2149 | 20.88 | 4.3 | 18.46 | 5.4 | 2.26 | 4.0 | 0.3 | 160 | -0.88 | 0.8 | 4 |
| 4445 | 1270 | -280 | 20.59 | 3.8 | 18.99 | 3.9 | 1.51 | 3.1 | | | -0.05 | 0.1 | 8 |
| 4446 | 1271 | -4713 | 20.87 | 4.0 | 19.14 | 4.6 | 1.50 | 3.1 | | | 0.12 | 0.0 | 6 |
| 4447 | 1272 | -1512 | 17.81 | 9.6 | 15.83 | 9.8 | 1.98 | 8.4 | 0.2 | 57 | -0.68 | 2.5 | 15 755 |
| 4448 | 1273 | -2059 | 20.67 | 3.9 | 19.24 | 3.9 | 1.41 | 3.5 | | | 0.43 | -0.2 | 8 |
| 4449 | 1275 | 1736 | 20.63 | 4.9 | 19.31 | 4.5 | 1.36 | 4.1 | | | -0.70 | 1.3 | 4 |
| 4450 | 1276 | -186 | 20.04 | 6.1 | 18.20 | 6.7 | 1.75 | 5.3 | 0.3 | 19 | -0.92 | 1.2 | 6 |
| 4451 | 1276 | 271 | 20.16 | 4.5 | 18.52 | 4.2 | 1.65 | 3.8 | | | -0.59 | 0.8 | 8 |
| 4452 | 1281 | -1853 | 20.75 | 4.4 | *19.55 | 3.9 | | | | | -0.49 | 0.8 | 5 |
| 4453 | 1282 | -4293 | 19.43 | 6.6 | 17.54 | 7.0 | 1.84 | 5.4 | 0.4 | 162 | -0.68 | 1.5 | 9 |
| 4454 | 1284 | -3127 | 20.98 | 4.1 | 18.60 | 4.6 | 2.30 | 3.1 | | | -0.45 | 0.0 | 6 |

double

double

| | | | | | | | | | | | | | | |
|-------|------|-------|--------|------|--------|------|-------|------|-------|-------|-------|-----|----|-----|
| 4455 | 1284 | 640 | 20.64 | 3.5 | 18.50 | 4.8 | 1.89 | 3.1 | -0.19 | 0.3 | 7 | | | |
| 4456 | 1284 | 3833 | 17.57 | 15.6 | 16.12 | 13.5 | | 0.4 | 100 | -1.00 | 2.9 | 8 | | |
| 4457 | 1287 | 2980 | 20.97 | 3.3 | 19.29 | 4.4 | 1.20 | 2.7 | -0.22 | 0.2 | 6 | | | |
| 4458 | 1288 | -77 | 20.71 | 3.9 | 18.91 | 4.4 | 1.64 | 3.5 | -0.42 | 0.2 | 7 | | | |
| 4459 | 1289 | -3514 | 20.78 | 4.1 | 18.73 | 5.0 | 1.85 | 3.7 | 0.3 | 57 | -0.59 | 0.0 | 7 | |
| 4460 | 1289 | 1461 | 20.43 | 4.0 | 18.73 | 4.3 | 1.64 | 3.7, | -0.53 | 0.5 | 7 | | | |
| 4461 | 1290 | -3802 | 20.07 | 4.7 | 18.44 | 4.6 | 1.65 | 4.1 | -0.51 | 0.4 | 9 | | | |
| 4462 | 1292 | 2571 | 20.06 | 5.4 | 18.39 | 5.9 | 1.57 | 4.7 | 0.4 | 149 | -0.79 | 1.1 | 7 | |
| 4463 | 1294 | -4698 | 17.14 | 9.7 | 15.81 | 9.7 | 1.32 | 8.7 | 0.4 | 142 | -0.58 | 2.9 | 16 | |
| 4464 | 1294 | 3007 | 20.81 | 3.7 | 19.19 | 3.7 | 1.55 | 3.0 | -0.27 | 0.1 | 7 | | | |
| 4465 | 1295 | -1624 | *15.94 | 5.9 | 17.90 | 6.6 | 1.85 | 5.1 | 0.3 | 34 | -0.92 | 1.6 | 7 | |
| 4466 | 1296 | -2553 | 20.16 | 5.2 | 17.95 | 6.3 | 2.03 | 4.0 | 0.3 | 80 | -0.55 | 0.5 | 8 | |
| 4467 | 1300 | 3607 | 20.85 | 3.8 | 19.12 | 3.6 | 1.66 | 2.8 | -0.32 | 0.3 | 6 | | | |
| 4468 | 1301 | 3771 | *17.46 | 12.6 | *15.88 | 13.2 | 1.54 | 11.3 | 0.7 | 117 | -0.94 | 2.8 | 9 | |
| 4469 | 1310 | -1414 | 17.69 | 12.1 | 15.81 | 12.1 | 1.88 | 10.7 | 0.1 | 63 | -0.91 | 3.1 | 10 | 757 |
| 4470 | 1310 | 1444 | 17.34 | 13.9 | 15.55 | 14.9 | 1.75 | 12.4 | 0.4 | 56 | -0.91 | 2.4 | 10 | 759 |
| 4471 | 1311 | 976 | *14.50 | 28.9 | * | 28.8 | *1.56 | 26.9 | 0.7 | 155 | | | | |
| 4472 | 1311 | 2262 | 20.95 | 3.4 | 19.27 | 4.1 | 1.48 | 3.0 | -0.53 | 0.3 | 6 | | | |
| 4473 | 1311 | 3177 | 20.63 | 4.2 | 19.07 | 4.6 | 1.42 | 3.4 | 0.02 | 0.1 | 7 | | | |
| 4474? | 1312 | 3541 | 20.63 | 3.7 | 19.00 | 4.1 | 1.50 | 3.3 | -0.40 | 0.3 | 7 | | | |
| 4475 | 1314 | 1013 | *19.69 | 6.0 | *19.12 | 3.6 | | | -1.10 | 1.1 | 3 | | | |
| 4476 | 1315 | -1236 | 20.80 | 4.9 | 19.34 | 4.6 | 1.50 | 4.0 | -0.92 | 0.7 | 4 | | | |
| 4477 | 1318 | -164 | 20.88 | 4.0 | 19.17 | 4.6 | 1.49 | 3.0 | -0.26 | 0.0 | 7 | | | |
| 4478? | 1322 | -4256 | 17.77 | 6.0 | 16.15 | 7.7 | 1.56 | 5.6 | 0.3 | 74 | -0.35 | 0.8 | 18 | |
| 4479 | 1322 | -1982 | *17.51 | 11.6 | 15.67 | 11.8 | 1.83 | 10.3 | 0.3 | 52 | -0.80 | 3.3 | 11 | 758 |
| 4480 | 1322 | 677 | 19.90 | 4.3 | *18.21 | 5.5 | 1.45 | 3.8 | 0.5 | 167 | -0.21 | 0.3 | 10 | |
| 4481 | 1323 | 149 | 18.44 | 6.9 | 17.18 | 6.4 | 1.27 | 6.1 | 0.2 | 66 | -0.60 | 1.0 | 15 | |
| 4482 | 1326 | 2509 | *17.70 | 10.5 | *16.06 | 10.0 | 1.65 | 9.5 | 0.6 | 154 | -0.98 | 2.1 | 8 | |
| 4483 | 1328 | -550 | *20.58 | 4.4 | *18.40 | 4.9 | 2.09 | 3.8 | -0.53 | 0.5 | 7 | 761 | | |
| 4484 | 1329 | -2112 | 20.57 | 4.9 | 18.68 | 5.5 | 1.75 | 4.2 | 0.3 | 92 | -0.74 | 0.5 | 6 | |
| 4485 | 1329 | -649 | 20.18 | 5.1 | 17.40 | 7.5 | 2.55 | 4.3 | 0.3 | 149 | -0.56 | 0.9 | 7 | 760 |
| 4486 | 1330 | -3559 | 20.72 | 4.8 | 19.11 | 5.2 | 1.42 | 3.9 | 0.3 | 163 | -0.95 | 0.6 | 4 | |
| 4487 | 1332 | 3706 | 20.33 | 4.5 | 18.41 | 5.4 | 1.76 | 4.0 | 0.3 | 85 | -0.58 | 0.8 | 7 | |
| 4488 | 1334 | -4003 | *20.72 | 4.4 | 18.50 | 5.4 | 2.02 | 3.9 | 0.4 | 51 | -0.41 | 0.4 | 5 | |
| 4489 | 1335 | -3363 | 19.52 | 4.9 | 17.74 | 5.5 | 1.67 | 4.0 | 0.2 | 156 | -0.49 | 0.7 | 11 | |
| 4490 | 1337 | -1745 | *20.47 | 4.9 | *18.56 | 5.5 | 1.71 | 3.7 | 0.4 | 52 | -0.86 | 0.6 | 6 | |
| 4491 | 1341 | -1330 | 20.34 | 5.4 | 18.45 | 5.9 | 1.78 | 4.2 | 0.2 | 118 | -0.68 | 0.5 | 7 | 762 |
| 4492 | 1344 | -3960 | 20.67 | 4.4 | 19.01 | 4.7 | 1.48 | 3.4 | -0.56 | 0.4 | 6 | | | |
| 4493 | 1344 | -128 | *20.21 | 5.1 | *17.46 | 7.0 | 2.53 | 4.3 | 0.2 | 168 | -0.75 | 0.5 | 8 | 771 |
| 4494 | 1345 | 3728 | *20.46 | 3.9 | 18.14 | 4.9 | 2.15 | 3.3 | -0.36 | 0.7 | 7 | | | |
| 4495 | 1347 | -3927 | 20.85 | 4.1 | 19.09 | 4.2 | 1.71 | 3.4 | -0.18 | 0.1 | 6 | | | |
| 4496 | 1347 | -1464 | 20.78 | 4.8 | *19.49 | 4.1 | 1.42 | 3.8 | -0.39 | 0.3 | 5 | | | |
| 4497 | 1347 | 1688 | 20.63 | 4.0 | 19.06 | 3.9 | 1.55 | 3.3 | -0.04 | 0.3 | 7 | | | |
| 4498 | 1349 | 4495 | *20.75 | 4.4 | *18.44 | 5.9 | 2.04 | 4.1 | 0.5 | 142 | -0.38 | 0.2 | 6 | |
| 4499 | 1350 | -556 | *16.10 | 17.9 | * | 16.5 | *1.82 | 15.6 | 0.2 | 134 | -0.72 | 2.4 | 14 | 770 |
| 4500 | 1350 | -529 | *19.68 | 7.2 | *17.93 | 6.9 | 1.76 | 6.3 | 0.4 | 48 | -0.83 | 1.3 | 8 | 767 |
| 4501 | 1350 | 893 | 19.75 | 5.3 | 17.88 | 5.7 | 1.81 | 4.6 | 0.2 | 124 | -0.55 | 0.9 | 9 | |
| 4502 | 1351 | -1033 | 18.02 | 8.6 | 16.05 | 8.9 | 1.95 | 7.2 | 0.2 | 110 | -0.72 | 2.0 | 15 | 772 |
| 4503 | 1351 | 3 | *16.83 | 17.7 | * | 17.1 | *1.85 | 16.1 | 0.1 | 81 | -0.89 | 1.8 | 11 | 768 |
| 4504 | 1351 | 701 | 19.90 | 6.3 | *18.40 | 5.5 | 1.60 | 5.2 | 0.2 | 0 | -0.88 | 1.3 | 7 | |
| 4505 | 1352 | 2701 | 20.59 | 4.5 | 19.05 | 4.0 | 1.62 | 3.9 | -0.69 | 0.7 | 6 | | | |
| 4506 | 1353 | -1211 | *17.15 | 12.7 | * | 13.3 | *2.08 | 10.5 | 0.3 | 165 | -0.67 | 1.8 | 15 | 765 |
| 4507 | 1354 | -3286 | 20.99 | 5.2 | 19.50 | 4.2 | 1.73 | 3.7 | -0.73 | 0.7 | 2 | | | |
| 4508? | 1356 | -1179 | 19.72 | 4.6 | 18.39 | 4.7 | 1.24 | 3.7 | -0.13 | 0.2 | 11 | 766 | | |
| 4509 | 1356 | -1164 | 20.98 | 3.3 | *19.80 | 3.5 | 1.10 | 3.1 | -0.44 | -0.1 | 7 | | | |

NGC4848

| | | | | | | | | | | | | | | |
|-------|------|-------|--------|------|--------|------|-------|------|-----|-----|-------|------|----|-----|
| 4510 | 1356 | 33 | *18.51 | 7.6 | *16.54 | 7.9 | 1.96 | 7.0 | 0.3 | 14 | -0.79 | 2.1 | 11 | 769 |
| 4511 | 1357 | -3257 | 20.43 | 4.3 | 17.57 | 7.0 | 2.51 | 3.5 | 0.4 | 86 | -0.43 | 0.3 | 8 | |
| 4512 | 1358 | -3811 | *20.98 | 3.6 | | | | | | | 0.18 | 0.5 | 4 | |
| 4513 | 1359 | 1752 | 18.24 | 6.1 | 16.48 | 7.0 | 1.73 | 5.5 | 0.2 | 156 | -0.49 | 1.3 | 15 | 777 |
| 4514 | 1360 | 3600 | 19.86 | 5.1 | 18.34 | 5.1 | 1.47 | 4.3 | 0.3 | 48 | -0.66 | 0.9 | 9 | |
| 4515 | 1364 | -584 | *19.46 | 6.1 | *17.45 | 6.9 | 1.91 | 5.4 | 0.3 | 47 | -0.77 | 1.6 | 9 | 775 |
| 4516 | 1364 | -428 | *18.08 | 7.9 | * | 8.9 | *1.99 | 7.0 | 0.1 | 98 | -0.59 | 0.9 | 13 | 776 |
| 4517 | 1367 | 4450 | *20.06 | 9.7 | *18.06 | 6.4 | 1.95 | 4.9 | 0.2 | 81 | -0.76 | 0.6 | 8 | |
| 4518 | 1371 | -3791 | *15.92 | 17.4 | * | 18.3 | *1.90 | 15.5 | 0.4 | 133 | -0.77 | 1.9 | 13 | |
| 4519 | 1374 | -417 | *17.61 | 11.0 | *15.79 | 11.1 | 1.81 | 9.7 | 0.2 | 133 | -0.78 | 2.4 | 12 | 778 |
| 4520 | 1378 | 3008 | *20.49 | 4.5 | *19.00 | 4.4 | 1.46 | 3.7 | | | -0.74 | 0.5 | 7 | |
| 4521? | 1380 | -2483 | 20.98 | 3.8 | 18.37 | 4.3 | 2.59 | 3.1 | | | -0.36 | -0.4 | 7 | |
| 4522 | 1380 | -1728 | *15.83 | 22.9 | * | 23.3 | *1.84 | 20.7 | 0.3 | 86 | -0.93 | 2.3 | 10 | 773 |
| 4523 | 1381 | -3277 | 20.64 | 4.1 | 18.95 | 4.5 | 1.60 | 3.8 | | | -0.75 | 0.7 | 6 | |
| 4524 | 1382 | -1684 | 19.44 | 7.4 | 17.54 | 8.4 | 1.79 | 6.3 | 0.2 | 20 | -1.02 | 2.3 | 7 | 774 |
| 4525? | 1382 | 2281 | 20.64 | 3.7 | 18.77 | 4.3 | 1.75 | 3.1 | | | 0.06 | 0.3 | 7 | |
| 4526 | 1382 | 3436 | 20.89 | 3.9 | 19.09 | 4.1 | 1.69 | 3.1 | | | -0.08 | -0.2 | 7 | |
| 4527 | 1383 | -3995 | *15.26 | | | | | | | | | | | |
| 4528 | 1383 | 3015 | *20.42 | 4.6 | *18.43 | 5.3 | 1.83 | 3.8 | 0.1 | 19 | -0.63 | 0.7 | 7 | |
| 4529 | 1385 | -495 | *20.07 | 5.7 | *17.39 | 7.9 | 2.47 | 5.0 | 0.2 | 102 | -0.71 | 0.8 | 7 | 784 |
| 4530 | 1386 | -1974 | 18.04 | 8.7 | 16.76 | 8.9 | 1.26 | 8.1 | 0.0 | 102 | -0.77 | 3.0 | 13 | 779 |
| 4531 | 1387 | -598 | *19.00 | 7.4 | *16.54 | 8.6 | 2.41 | 5.8 | 0.2 | 71 | -0.49 | 0.8 | 12 | 781 |
| 4532? | 1388 | -4527 | 20.92 | 3.9 | | | | | | | 0.16 | 0.6 | 5 | |
| 4533 | 1389 | 4373 | 20.57 | 4.4 | 18.27 | 4.3 | 2.35 | 3.1 | | | -0.60 | 0.5 | 6 | |
| 4534 | 1391 | -2644 | 20.42 | 4.6 | 18.62 | 6.1 | 1.46 | 3.8 | 0.4 | 163 | -0.72 | 1.0 | 6 | |
| 4535 | 1393 | -1857 | 17.90 | 9.5 | 15.94 | 10.1 | 1.95 | 8.0 | 0.1 | 127 | -0.63 | 2.0 | 15 | 782 |
| 4536 | 1393 | 4512 | 20.97 | 3.4 | | | | | | | 0.19 | -0.2 | 7 | |
| 4537 | 1395 | 985 | 20.79 | 4.6 | 19.46 | 4.6 | 1.32 | 3.5 | | | -0.84 | 0.7 | 4 | |
| 4538 | 1396 | -1333 | 20.70 | 3.8 | 18.93 | 4.4 | 1.62 | 3.3 | | | -0.23 | 0.5 | 6 | 783 |
| 4539 | 1396 | -421 | *19.21 | 7.2 | *17.36 | 7.5 | 1.83 | 6.3 | 0.3 | 80 | -0.85 | 2.2 | 9 | 785 |
| 4540 | 1.97 | 1959 | 20.99 | 4.3 | 19.17 | 4.8 | 1.67 | 3.4 | | | -0.35 | 0.1 | 5 | |
| 4541 | 1401 | -935 | 20.12 | 7.0 | 18.58 | 6.1 | 1.69 | 5.4 | 0.3 | 136 | -0.99 | 1.0 | 5 | |
| 4542 | 1401 | 2202 | 20.26 | 4.9 | 18.40 | 5.4 | 1.76 | 4.1 | 0.5 | 83 | -0.49 | 0.7 | 7 | |
| 4543 | 1405 | 690 | 20.09 | 6.5 | 18.22 | 7.4 | 1.70 | 5.5 | 0.2 | 67 | -1.17 | 2.0 | 4 | |
| 4544 | 1405 | 2949 | 19.71 | 6.2 | 17.60 | 6.7 | 2.08 | 5.1 | 0.3 | 79 | -0.83 | 1.4 | 8 | |
| 4545 | 1407 | -2078 | *19.77 | 6.8 | *18.09 | 6.9 | 1.72 | 5.8 | 0.3 | 79 | -0.99 | 2.0 | 6 | |
| 4546 | 1407 | 1461 | 19.23 | 6.5 | 17.26 | 7.4 | 1.90 | 5.7 | 0.3 | 62 | -0.84 | 1.7 | 10 | 787 |
| 4547 | 1409 | 2555 | 19.80 | 5.7 | 17.51 | 6.0 | 2.27 | 5.0 | 0.2 | 162 | -0.86 | 1.4 | 8 | |
| 4548 | 1410 | 1509 | 20.77 | 4.3 | 19.36 | 3.5 | 1.51 | 2.7 | | | -0.33 | 0.3 | 6 | |
| 4549 | 1410 | 1989 | 19.06 | 6.4 | 17.57 | 6.7 | 1.46 | 6.1 | 0.1 | 148 | -0.85 | 2.7 | 9 | 788 |
| 4550 | 1411 | 2055 | 20.61 | 5.1 | 19.05 | 4.8 | 1.57 | 4.2 | | | -0.81 | 0.5 | 5 | |
| 4551 | 1413 | 1855 | 20.20 | 4.8 | 18.15 | 4.5 | 2.09 | 4.3 | | | -0.50 | 0.6 | 8 | |
| 4552 | 1413 | 2362 | 20.13 | 4.5 | 18.09 | 5.2 | 1.96 | 4.3 | 0.3 | 80 | -0.39 | 0.6 | 8 | |
| 4553 | 1415 | -206 | 19.50 | 5.3 | 17.93 | 5.7 | 1.50 | 4.8 | 0.4 | 148 | -0.68 | 1.7 | 9 | 790 |
| 4554 | 1417 | -2214 | 20.05 | 5.8 | *17.50 | 7.2 | 2.46 | 4.0 | 0.0 | 138 | -0.72 | 1.0 | 7 | |
| 4555 | 1420 | 331 | *16.07 | 20.0 | *14.57 | 19.8 | 1.50 | 18.5 | 0.3 | 71 | -0.88 | 3.6 | 9 | 799 |
| 4556 | 1421 | 1718 | 19.99 | 5.1 | 18.22 | 5.7 | 1.70 | 4.6 | 0.2 | 63 | -0.82 | 1.5 | 7 | |
| 4557 | 1422 | -1059 | 19.69 | 6.1 | 17.77 | 6.6 | 1.86 | 5.0 | 0.1 | 125 | -0.74 | 1.1 | 9 | 795 |
| 4558 | 1422 | 499 | 20.46 | 4.0 | 18.40 | 5.4 | 1.82 | 3.4 | 0.1 | 118 | -0.14 | 0.2 | 8 | |
| 4559 | 1423 | -1331 | 20.26 | 4.8 | 18.60 | 5.2 | 1.61 | 4.0 | 0.1 | 176 | -0.52 | 0.8 | 7 | 789 |
| 4560 | 1424 | 2067 | 21.00 | 4.1 | *18.32 | 6.0 | 2.28 | 3.1 | 0.4 | 115 | -0.43 | 0.2 | 5 | |
| 4561 | 1427 | -159 | 19.99 | 6.0 | 18.28 | 6.5 | 1.97 | 5.1 | 0.2 | 176 | -0.84 | 1.0 | 7 | 796 |
| 4562 | 1428 | -817 | 20.92 | 4.8 | 18.01 | 7.2 | 2.53 | 4.0 | 0.5 | 163 | -1.09 | 0.6 | 3 | |
| 4563 | 1429 | -112 | 19.70 | 5.6 | 17.61 | 6.1 | 2.05 | 5.1 | 0.2 | 160 | -0.75 | 1.1 | 9 | 797 |
| 4564 | 1432 | -3708 | 18.76 | 10.4 | 17.29 | 9.2 | 1.55 | 8.6 | 0.5 | 39 | -0.99 | 3.3 | 8 | |

est. mag

double

| | | | | | | | | | | | | | |
|-------|------|-------|--------|------|--------|------|-------|------|-----|-----|-------|------|--------|
| 4565 | 1432 | -2227 | 19.56 | 6.1 | *17.70 | 6.6 | 1.80 | 5.1 | 0.1 | 54 | -0.53 | 0.7 | 10 |
| 4566 | 1432 | -575 | *17.74 | 10.4 | 16.13 | 11.0 | 1.57 | 8.5 | 0.1 | 168 | -0.56 | 1.9 | 16 791 |
| 4567 | 1433 | 875 | 20.28 | 4.7 | 18.89 | 4.8 | 1.28 | 4.0 | | | -0.27 | 0.3 | 8 |
| 4568 | 1434 | -1893 | *18.73 | 7.2 | *17.01 | 7.8 | 1.57 | 6.4 | 0.3 | 70 | -0.53 | 1.4 | 10 794 |
| 4569 | 1435 | -183 | 20.33 | 5.9 | 18.52 | 6.1 | 1.74 | 4.3 | 0.2 | 35 | -0.52 | 0.5 | 6 |
| 4570 | 1436 | 81 | 17.25 | 12.8 | 16.21 | 11.1 | 1.07 | 10.8 | 0.5 | 110 | -0.83 | 3.2 | 11 798 |
| 4571 | 1436 | 2938 | 20.72 | 4.1 | 18.27 | 5.6 | 2.08 | 3.0 | 0.3 | 40 | -0.52 | 0.5 | 6 |
| 4572 | 1437 | -2001 | 19.92 | 5.9 | 18.20 | 6.0 | 1.69 | 5.1 | 0.1 | 86 | -0.77 | 1.4 | 7 792 |
| 4573 | 1438 | -1297 | 20.77 | 4.2 | 18.84 | 4.7 | 1.85 | 3.9 | | | -0.26 | 0.1 | 6 |
| 4574 | 1438 | 2356 | *20.33 | 5.3 | 18.09 | 5.8 | 2.15 | 4.2 | 0.5 | 121 | | | |
| 4575 | 1440 | 4529 | 20.82 | 3.9 | 18.77 | 4.7 | 1.92 | 3.7 | | | -0.53 | 0.3 | 6 |
| 4576 | 1445 | -1977 | 20.95 | 4.0 | 18.54 | 5.2 | 2.17 | 3.0 | 0.3 | 106 | -0.52 | 0.1 | 6 793 |
| 4577 | 1447 | -1896 | *18.43 | 8.6 | *16.97 | 8.8 | 1.44 | 7.6 | 0.1 | 65 | -0.79 | 1.7 | 11 800 |
| 4578 | 1451 | -2113 | *18.04 | 10.0 | *16.21 | 10.7 | 1.80 | 9.1 | 0.1 | 86 | -0.82 | 2.2 | 13 |
| 4579 | 1451 | -1396 | *16.72 | 16.1 | *15.61 | 15.0 | | | 0.2 | 121 | -0.84 | 2.1 | 12 801 |
| 4580 | 1453 | -1243 | 20.58 | 5.1 | 18.94 | 5.1 | 1.53 | 4.0 | 0.3 | 100 | -0.74 | 0.9 | 5 |
| 4581 | 1455 | 2218 | *20.94 | 4.0 | *19.63 | 3.6 | 1.31 | 3.5 | | | -0.54 | 0.6 | 6 |
| 4582 | 1456 | -3355 | 16.63 | 17.0 | | 16.0 | *1.85 | 14.6 | 0.4 | 153 | -0.87 | 3.0 | 10 |
| 4583? | 1456 | 2755 | 20.78 | 4.2 | 18.48 | 4.4 | 2.26 | 3.1 | | | -0.27 | -0.1 | 7 |
| 4584 | 1459 | -2491 | 20.33 | 5.0 | 17.81 | 6.1 | 2.42 | 4.4 | 0.1 | 61 | -0.62 | 0.5 | 7 |
| 4585? | 1459 | 1965 | 20.86 | 4.1 | *17.86 | 6.7 | 2.57 | 3.3 | 0.3 | 52 | -0.50 | 0.1 | 6 |
| 4586 | 1459 | 2324 | 20.96 | 3.8 | 18.84 | 4.6 | 1.91 | 2.7 | | | 0.32 | 0.1 | 6 |
| 4587? | 1464 | -887 | 20.78 | 4.5 | | | | | | | -0.65 | 0.7 | 5 |
| 4588 | 1464 | 1909 | *16.47 | 14.3 | * | 15.4 | *1.82 | 12.9 | 0.4 | 99 | -0.70 | 2.3 | 14 805 |
| 4589 | 1467 | -3486 | 20.76 | 4.7 | 19.88 | 3.4 | | | | | -0.87 | 1.0 | 4 |
| 4590 | 1467 | 4434 | 20.10 | 5.5 | 18.75 | 4.8 | 1.41 | 4.4 | | | -0.76 | 1.0 | 7 |
| 4591 | 1469 | -2653 | 18.75 | 8.4 | *16.97 | 8.0 | 1.80 | 7.1 | 0.5 | 101 | -0.83 | 2.0 | 11 |
| 4592 | 1470 | -1272 | 16.38 | 20.7 | | 20.9 | *2.07 | 17.6 | 0.2 | 133 | -0.81 | 2.2 | 12 802 |
| 4593 | 1476 | -1228 | 19.19 | 6.4 | 17.61 | 6.5 | 1.55 | 5.6 | 0.1 | 130 | -0.67 | 1.1 | 11 804 |
| 4594 | 1477 | -128 | 20.71 | 4.8 | 19.11 | 4.6 | 1.61 | 4.0 | | | -0.73 | 0.7 | 5 |
| 4595 | 1478 | -4099 | 20.38 | 4.9 | 18.75 | 5.2 | 1.56 | 4.3 | 0.3 | 31 | -0.43 | 0.7 | 6 |
| 4596 | 1478 | -3281 | 17.34 | 10.9 | | 10.6 | *1.91 | 9.6 | 0.1 | 19 | -0.60 | 1.3 | 18 |
| 4597 | 1478 | -1723 | *16.37 | 19.5 | * | 20.9 | * | | 0.3 | 80 | -0.96 | 2.6 | 9 803 |
| 4598 | 1479 | 1834 | 20.99 | 3.4 | 18.67 | 4.5 | 2.04 | 3.1 | | | 0.17 | 0.1 | 6 |
| 4599 | 1487 | 2193 | 20.70 | 4.3 | 18.13 | 5.4 | 2.48 | 3.7 | 0.3 | 61 | -0.61 | 0.4 | 6 |
| 4600 | 1489 | 291 | 19.60 | 6.5 | 17.83 | 6.4 | 1.77 | 5.8 | 0.1 | 2 | -0.89 | 1.7 | 8 |
| 4601 | 1439 | 4441 | 20.35 | 4.8 | 17.96 | 6.5 | 2.14 | 4.3 | 0.3 | 19 | -0.77 | 0.6 | 7 |
| 4602 | 1490 | -943 | 18.15 | 10.9 | 16.25 | 11.4 | 1.87 | 9.7 | 0.3 | 41 | -0.94 | 2.5 | 10 806 |
| 4603 | 1490 | 170 | 20.71 | 5.7 | 18.95 | 5.4 | 1.81 | 4.0 | 0.3 | 13 | -0.84 | 0.8 | 3 |
| 4604 | 1492 | 3514 | 19.88 | 4.5 | 18.15 | 5.5 | 1.59 | 3.9 | 0.1 | 141 | -0.50 | 0.5 | 10 |
| 4605 | 1494 | -3976 | 19.53 | 6.6 | 17.54 | 6.7 | 1.98 | 5.8 | 0.3 | 110 | -0.97 | 1.9 | 8 |
| 4606 | 1494 | -33 | 19.45 | 6.4 | 17.69 | 6.6 | 1.73 | 5.6 | 0.2 | 178 | -0.88 | 2.2 | 8 808 |
| 4607 | 1494 | 1112 | 19.32 | 7.4 | 17.75 | 7.4 | 1.55 | 6.5 | 0.2 | 93 | -0.95 | 2.2 | 8 809 |
| 4608 | 1495 | -644 | 20.16 | 4.5 | 18.47 | 5.4 | 1.54 | 4.2 | 0.3 | 171 | -0.66 | 0.8 | 8 |
| 4609 | 1498 | -1407 | 20.39 | 5.5 | 18.80 | 5.3 | 1.54 | 3.8 | 0.3 | 31 | -0.75 | 0.7 | 6 |
| 4610 | 1498 | 2284 | 20.94 | 3.9 | *19.61 | 3.5 | 1.40 | 3.1 | | | -0.35 | 0.3 | 5 |
| 4611? | 1499 | 674 | 20.98 | 3.4 | *19.03 | 5.0 | 1.53 | 3.0 | 0.2 | 18 | 1.00 | 0.0 | 6 |
| 4612 | 1500 | -827 | 19.22 | 7.1 | *17.18 | 7.9 | 1.94 | 6.4 | 0.2 | 126 | -0.86 | 2.1 | 9 807 |
| 4613 | 1501 | 1775 | 19.59 | 6.7 | 17.98 | 6.7 | 1.61 | 5.9 | 0.2 | 15 | -0.97 | 2.2 | 7 |
| 4614 | 1503 | 129 | 19.78 | 6.1 | *17.56 | 6.5 | 2.19 | 5.3 | 0.2 | 113 | -0.69 | 0.6 | 9 |
| 4615 | 1504 | -978 | 20.50 | 4.2 | 18.70 | 5.5 | 1.55 | 4.0 | 0.4 | 9 | -0.35 | 0.8 | 6 |
| 4616 | 1505 | -3465 | 20.47 | 4.7 | 18.24 | 6.4 | 1.91 | 3.8 | 0.4 | 110 | -0.50 | 0.4 | 7 |
| 4617 | 1507 | 1878 | 19.71 | 5.4 | *17.77 | 6.0 | 1.87 | 4.9 | 0.2 | 3 | -0.68 | 1.1 | 9 815 |
| 4618 | 1511 | -1889 | 20.83 | 4.3 | 19.11 | 4.8 | 1.50 | 3.5 | | | -0.17 | 0.1 | 6 |
| 4619 | 1511 | -1219 | 20.17 | 4.8 | 17.85 | 5.4 | 2.26 | 4.0 | 0.2 | 48 | -0.50 | 0.6 | 8 |

double

double

double

| | | | | | | | | | | | | | | |
|-------|------|-------|--------|------|--------|------|-------|------|-----|-----|-------|------|----|--------|
| 4620 | 1512 | -288 | 20.70 | 3.7 | *18.54 | 5.3 | 1.82 | 3.1 | 0.4 | 36 | -0.11 | 0.3 | 7 | |
| 4621? | 1512 | 3872 | 19.44 | 5.3 | 17.97 | 5.9 | 1.38 | 4.9 | 0.4 | 83 | -0.74 | 1.3 | 10 | double |
| 4622 | 1514 | 124 | 20.81 | 4.5 | *18.87 | 4.1 | 2.15 | 3.0 | | | -0.48 | 0.4 | 4 | |
| 4623 | 1515 | 2358 | *18.30 | 8.8 | *17.03 | 7.7 | 1.32 | 7.7 | 0.4 | 144 | -0.67 | 1.2 | 15 | |
| 4624 | 1517 | -444 | *19.84 | 5.8 | *17.10 | 8.0 | 2.56 | 5.1 | 0.4 | 15 | -0.91 | 1.6 | 8 | 813 |
| 4625? | 1517 | 48 | 20.54 | 3.6 | 18.27 | 4.6 | 2.11 | 3.3 | | | -0.30 | 0.2 | 8 | |
| 4626 | 1519 | -323 | *16.60 | 16.3 | * | 16.6 | *1.93 | 14.8 | 0.1 | 27 | -0.78 | 1.8 | 14 | 816 |
| 4627? | 1520 | 379 | 20.77 | 3.8 | 18.40 | 4.2 | 2.31 | 3.3 | | | -0.22 | -0.3 | 8 | |
| 4628 | 1521 | -1563 | 19.78 | 6.8 | 18.04 | 7.3 | 1.65 | 5.4 | 0.4 | 69 | -1.03 | 2.1 | 6 | 811 |
| 4629 | 1523 | 721 | *17.37 | | | | | | | | | | | 814 |
| 4630 | 1525 | -1721 | 18.97 | 5.5 | 16.97 | 6.6 | 1.92 | 4.7 | 0.1 | 49 | -0.52 | 0.6 | 13 | 810 |
| 4631 | 1525 | 3181 | 20.32 | 4.6 | *17.85 | 6.9 | 2.15 | 4.3 | 0.3 | 128 | -0.68 | 0.6 | 7 | |
| 4632 | 1526 | -1172 | 18.36 | 7.4 | 16.66 | 8.2 | 1.76 | 7.7 | 0.0 | 52 | -0.78 | 2.0 | 13 | 812 |
| 4633 | 1527 | -4613 | 20.96 | 3.8 | 19.74 | 3.6 | 1.26 | 3.5 | | | -0.74 | 0.6 | 5 | |
| 4634 | 1528 | -4073 | 20.78 | 3.5 | 18.92 | 4.6 | 1.63 | 3.3 | | | 0.03 | 0.1 | 7 | |
| 4635 | 1529 | 1121 | 20.46 | 3.9 | 18.83 | 4.9 | 1.37 | 3.4 | | | -0.31 | 0.3 | 8 | |
| 4636 | 1532 | -1614 | *20.13 | 5.0 | *18.77 | 5.1 | 1.29 | 4.0 | 0.4 | 31 | -0.51 | 0.5 | 8 | |
| 4637 | 1532 | 388 | 20.98 | 3.7 | 18.58 | 5.3 | 2.10 | 3.3 | 0.2 | 35 | -0.52 | 0.5 | 5 | |
| 4638? | 1533 | -4200 | 19.35 | 5.2 | 17.64 | 5.7 | 1.63 | 4.5 | 0.4 | 92 | -0.34 | 0.4 | 12 | |
| 4639 | 1535 | -3584 | 20.85 | 4.5 | 18.12 | 6.8 | 2.29 | 3.3 | 0.3 | 116 | -0.50 | 0.3 | 5 | |
| 4640 | 1535 | -3089 | 19.03 | 5.8 | 16.85 | 6.8 | 2.13 | 5.2 | 0.2 | 127 | -0.63 | 0.8 | 13 | |
| 4641 | 1536 | -2515 | 20.68 | 5.2 | 19.03 | 4.6 | 1.76 | 3.9 | | | -0.94 | 1.0 | 4 | |
| 4642? | 1538 | -1211 | 20.19 | 3.8 | 18.02 | 4.6 | 2.05 | 3.5 | | | -0.17 | 0.3 | 9 | |
| 4643 | 1539 | -1619 | *19.51 | 8.1 | *18.48 | 6.2 | | | 0.3 | 10 | -1.05 | 2.5 | 6 | |
| 4644 | 1540 | -2951 | 19.31 | 6.2 | 17.79 | 6.4 | 1.50 | 5.6 | 0.4 | 111 | -0.81 | 1.5 | 10 | |
| 4645 | 1540 | -2109 | 20.36 | 4.6 | 18.17 | 5.6 | 2.04 | 4.2 | 0.3 | 62 | -0.80 | 0.7 | 7 | |
| 4646 | 1540 | -1773 | 20.19 | 4.8 | 18.64 | 5.2 | 1.41 | 4.0 | 0.2 | 113 | -0.63 | 1.1 | 7 | |
| 4647 | 1540 | 69 | 19.77 | 5.1 | 17.53 | 6.4 | 2.13 | 4.6 | 0.1 | 109 | -0.52 | 1.0 | 9 | |
| 4648 | 1540 | 760 | *15.97 | 17.1 | * | 18.3 | *1.88 | 14.6 | 0.1 | 6 | -0.70 | 2.0 | 14 | 822 |
| 4649 | 1542 | 893 | 20.24 | 4.9 | 17.55 | 6.3 | 2.55 | 4.1 | 0.2 | 129 | -0.77 | 0.9 | 7 | 817 |
| 4650 | 1542 | 4248 | 16.14 | 20.1 | * | 23.7 | *1.97 | 17.8 | 0.3 | 49 | -0.83 | 2.1 | 12 | |
| 4651? | 1549 | -4338 | 20.43 | 4.1 | 18.20 | 5.2 | 2.04 | 3.5 | 0.2 | 152 | -0.38 | 0.6 | 7 | |
| 4652 | 1553 | 3147 | 20.30 | 4.7 | 19.02 | 4.1 | 1.34 | 3.8 | | | -0.27 | 0.4 | 8 | |
| 4653 | 1554 | -311 | *15.67 | 22.0 | * | 22.1 | *1.85 | 20.0 | 0.3 | 79 | -0.83 | 2.2 | 12 | 818 |
| 4654 | 1557 | -3245 | 19.14 | 6.1 | 17.25 | 6.6 | 1.87 | 5.8 | 0.1 | 136 | -0.79 | 2.0 | 10 | 820 |
| 4655 | 1558 | -875 | *18.05 | 10.2 | *16.12 | 10.6 | 1.91 | 9.2 | 0.6 | 161 | -0.87 | 2.7 | 11 | 820 |
| 4656 | 1558 | -720 | 17.62 | 10.3 | 15.80 | 10.2 | 1.82 | 9.1 | 0.3 | 89 | -0.72 | 2.3 | 15 | 823 |
| 4657 | 1558 | -391 | 20.71 | 3.4 | 18.90 | 4.5 | 1.59 | 3.3 | | | -0.58 | 0.7 | 6 | |
| 4658 | 1559 | 4178 | 18.53 | 9.5 | 17.07 | 8.7 | 1.48 | 7.5 | 0.3 | 180 | -0.88 | 2.7 | 11 | |
| 4659 | 1560 | -437 | 19.80 | 5.7 | 17.67 | 6.5 | 2.06 | 4.7 | 0.5 | 113 | -0.81 | 1.3 | 8 | 821 |
| 4660 | 1560 | 438 | 20.14 | 4.4 | 18.04 | 5.0 | 2.00 | 3.8 | 0.5 | 161 | -0.67 | 0.9 | 8 | |
| 4661 | 1560 | 1784 | 20.32 | 5.1 | *17.58 | 7.8 | 2.38 | 3.9 | 0.2 | 4 | -0.56 | 0.4 | 7 | |
| 4662 | 1563 | -1709 | 19.97 | 5.2 | 18.39 | 5.6 | 1.43 | 4.0 | 0.3 | 120 | -0.29 | 0.7 | 8 | |
| 4663 | 1563 | 1994 | 20.91 | 4.3 | 19.15 | 4.4 | 1.73 | 3.4 | | | -0.61 | 0.3 | 5 | |
| 4664 | 1564 | -490 | 16.26 | 13.2 | | 14.6 | *2.06 | 11.7 | 0.6 | 93 | -0.70 | 2.1 | 14 | 824 |
| 4665 | 1565 | -2599 | 20.26 | 5.7 | 17.55 | 7.0 | 2.63 | 4.3 | 0.1 | 126 | -0.57 | 0.7 | 6 | |
| 4666 | 1566 | 618 | *17.35 | 13.0 | *15.55 | 13.1 | 1.80 | 11.5 | 0.6 | 57 | -0.86 | 2.2 | 12 | 825 |
| 4667 | 1567 | -1924 | 20.78 | 4.3 | 18.80 | 4.6 | 1.87 | 3.7 | | | -0.65 | 0.6 | 5 | |
| 4668 | 1567 | 1564 | 19.88 | 5.3 | 17.95 | 6.4 | 1.79 | 4.7 | 0.2 | 127 | -0.71 | 1.2 | 8 | 826 |
| 4669 | 1569 | -2169 | 20.86 | 4.0 | 18.39 | 5.0 | 2.27 | 3.1 | 0.3 | 117 | 0.00 | -0.1 | 7 | |
| 4670 | 1570 | -880 | 20.86 | 3.7 | 18.94 | 3.7 | 1.93 | 3.5 | | | -0.27 | 0.3 | 6 | |
| 4671 | 1573 | -4727 | 20.72 | 3.8 | 19.31 | 4.5 | 1.11 | 3.3 | | | -0.56 | 0.2 | 7 | |
| 4672 | 1576 | 3166 | 20.01 | 3.2 | 18.00 | 6.5 | 1.84 | 4.3 | 0.3 | 35 | -0.59 | 0.5 | 9 | |
| 4673 | 1578 | -3565 | 20.62 | 4.3 | *18.75 | 5.7 | 1.38 | 3.1 | 0.3 | 103 | -0.69 | 0.8 | 6 | |
| 4674 | 1578 | -3387 | *20.54 | 4.6 | *18.73 | 5.2 | 1.77 | 4.1 | 0.5 | 40 | -0.92 | 1.1 | 6 | |

| | | | | | | | | | | | | | |
|-------|------|-------|--------|------|--------|------|-------|------|-----|-----|-------|------|----|
| 4675 | 1578 | -2379 | 20.93 | 4.1 | 18.61 | 5.0 | 2.08 | 3.3 | 0.3 | 92 | -0.07 | 0.0 | 6 |
| 4676 | 1580 | -101 | 20.30 | 6.0 | 18.55 | 6.3 | 1.63 | 4.4 | 0.3 | 80 | -0.96 | 1.2 | 5 |
| 4677 | 1581 | 3784 | *16.88 | 18.5 | *15.58 | 16.2 | | 0 | 3 | 100 | -0.90 | 2.2 | 10 |
| 4678 | 1582 | -4259 | 20.74 | 4.3 | 19.65 | 3.8 | | | | | -0.54 | 0.8 | 5 |
| 4679 | 1582 | -754 | 16.13 | 18.2 | | 19.3 | *1.91 | 16.5 | 0.7 | 116 | -0.92 | 2.9 | 10 |
| 4680 | 1583 | -3555 | 20.84 | 3.9 | *18.54 | 5.3 | 1.93 | 3.0 | 0.1 | 149 | -0.12 | 0.3 | 6 |
| 4681 | 1584 | -4737 | 20.48 | 3.8 | 19.00 | 4.5 | 1.29 | 3.4 | | | -0.52 | 0.7 | 7 |
| 4682 | 1586 | -1989 | 19.08 | 8.9 | 17.60 | 8.8 | 1.48 | 8.0 | 0.1 | 98 | -1.05 | 3.1 | 7 |
| 4683? | 1586 | 4146 | 19.99 | 4.6 | 17.65 | 5.8 | 2.25 | 4.2 | 0.2 | 76 | -0.33 | 0.5 | 9 |
| 4684 | 1588 | 2805 | 19.98 | 5.6 | 18.22 | 5.8 | 1.74 | 4.5 | 0.5 | 0 | -0.50 | 0.5 | 9 |
| 4685 | 1589 | -4465 | 20.08 | 4.7 | 18.05 | 5.7 | 1.87 | 3.8 | 0.1 | 102 | -0.46 | 0.7 | 8 |
| 4686 | 1589 | 336 | 20.94 | 3.5 | 18.86 | 4.9 | 1.73 | 3.3 | | | -0.53 | 0.3 | 6 |
| 4687 | 1589 | 2545 | *20.76 | 4.3 | *18.73 | 4.9 | 1.91 | 3.5 | | | | | |
| 4688 | 1589 | 3722 | 18.09 | 8.4 | 16.85 | 8.6 | 1.20 | 7.3 | 0.6 | 115 | -0.73 | 2.3 | 14 |
| 4689 | 1590 | -226 | 18.62 | 7.8 | *17.08 | 8.5 | 1.47 | 6.7 | 0.1 | 4 | -0.82 | 1.9 | 12 |
| 4690 | 1592 | -712 | 19.95 | 5.7 | 18.27 | 6.1 | 1.62 | 4.8 | 0.1 | 89 | -0.83 | 1.4 | 7 |
| 4691 | 1593 | 3463 | 20.30 | 5.2 | 17.49 | 7.1 | 2.66 | 4.3 | 0.1 | 25 | -0.54 | 0.2 | 8 |
| 4692 | 1594 | -1944 | 17.37 | 11.2 | 15.61 | 12.1 | 1.74 | 10.3 | 0.6 | 83 | -0.75 | 2.5 | 13 |
| 4693 | 1597 | -4824 | *20.69 | 4.5 | *18.36 | 5.7 | 2.14 | 3.4 | 0.5 | 98 | -0.31 | -0.2 | 7 |
| 4694 | 1599 | -2590 | 20.62 | 5.1 | 18.05 | 6.9 | 2.29 | 3.8 | 0.6 | 79 | -0.40 | 0.1 | 6 |
| 4695 | 1600 | 2465 | 20.78 | 4.2 | 19.68 | 3.5 | | | | | -0.62 | 0.7 | 5 |
| 4696 | 1602 | -1415 | 19.43 | 4.8 | 17.32 | 6.0 | 2.03 | 4.5 | 0.3 | 79 | -0.48 | 0.7 | 11 |
| 4697 | 1605 | -3721 | *20.10 | 4.9 | *17.88 | 5.0 | 2.20 | 4.4 | 0.4 | 90 | -0.74 | 0.9 | 5 |
| 4698 | 1605 | -3715 | *20.02 | 5.1 | *17.80 | 5.7 | 2.15 | 4.6 | 0.4 | 45 | -0.58 | 0.3 | 5 |
| 4699 | 1605 | -1086 | 19.81 | 6.1 | 17.80 | 6.8 | 1.92 | 4.8 | 0.1 | 173 | -0.70 | 1.0 | 8 |
| 4700 | 1605 | 2609 | 20.56 | 4.3 | 18.90 | 4.2 | 1.65 | 3.3 | | | -0.51 | 0.4 | 7 |
| 4701 | 1609 | -3233 | 19.94 | 5.4 | 18.04 | 5.5 | 1.89 | 4.4 | 0.2 | 129 | -0.65 | 1.0 | 8 |
| 4702 | 1609 | -3062 | *20.97 | 4.3 | 19.27 | 4.2 | 1.70 | 3.5 | | | -0.32 | 0.1 | 5 |
| 4703 | 1609 | -2929 | 19.68 | 7.0 | 18.08 | 7.0 | 1.60 | 6.1 | 0.2 | 125 | -0.89 | 1.6 | 7 |
| 4704 | 1609 | -2382 | 20.97 | 4.7 | *18.41 | 5.7 | 2.29 | 3.0 | 0.3 | 81 | -0.35 | -0.2 | 5 |
| 4705? | 1610 | 2626 | 20.65 | 3.8 | 19.22 | 4.0 | 1.37 | 3.4 | | | -0.26 | 0.3 | 7 |
| 4706 | 1611 | -114 | 20.94 | 3.8 | 19.23 | 4.4 | 1.53 | 3.4 | | | -0.90 | 1.2 | 4 |
| 4707 | 1613 | 2398 | 20.63 | 4.4 | 18.99 | 4.2 | 1.67 | 3.9 | | | -0.42 | 0.4 | 6 |
| 4708 | 1613 | 2873 | 20.05 | 6.7 | | | | | | | -1.02 | 1.6 | 5 |
| 4709 | 1615 | -1870 | 20.90 | 4.1 | 18.65 | 5.5 | 1.84 | 3.3 | 0.5 | 69 | -0.04 | 0.1 | 6 |
| 4710 | 1617 | -535 | 20.82 | 4.8 | 19.03 | 5.3 | 1.55 | 3.8 | 0.2 | 23 | -0.74 | 0.6 | 4 |
| 4711 | 1618 | 524 | 20.63 | 4.6 | 18.64 | 5.1 | 1.89 | 3.4 | 0.2 | 148 | -0.48 | 0.1 | 7 |
| 4712 | 1620 | -1828 | 20.48 | 5.1 | 18.44 | 6.1 | 1.77 | 4.2 | 0.3 | 85 | -0.80 | 0.7 | 6 |
| 4713 | 1622 | -2751 | 20.99 | 3.4 | 19.27 | 4.0 | 1.52 | 3.0 | | | -0.65 | 0.6 | 5 |
| 4714 | 1624 | -1410 | 17.54 | 10.9 | | 10.8 | *1.75 | 9.6 | 0.1 | 85 | -0.66 | 1.7 | 16 |
| 4715 | 1624 | -1300 | *18.71 | 8.1 | *16.44 | 8.1 | 2.27 | 6.4 | 0.4 | 21 | -0.84 | 2.3 | 10 |
| 4716 | 1624 | 1043 | 20.96 | 3.7 | 19.35 | 3.8 | 1.63 | 3.1 | | | -0.34 | 0.4 | 5 |
| 4717? | 1625 | 3158 | 20.79 | 3.9 | *18.36 | 4.9 | 2.22 | 2.7 | | | -0.14 | -0.3 | 8 |
| 4718 | 1626 | -622 | *18.29 | 10.2 | *16.50 | 10.3 | 1.78 | 8.9 | 0.5 | 102 | -1.08 | 3.0 | 6 |
| 4719 | 1627 | -1252 | 17.76 | 12.0 | | 11.7 | *2.15 | 9.8 | 0.1 | 112 | -0.70 | 1.6 | 15 |
| 4720 | 1628 | 1862 | 20.22 | 4.6 | 18.61 | 5.4 | 1.41 | 3.5 | 0.2 | 15 | -0.53 | 1.0 | 7 |
| 4721 | 1629 | 1573 | *20.34 | 4.5 | *18.16 | 4.5 | 2.17 | 4.1 | | | -0.62 | 0.9 | 7 |
| 4722? | 1634 | 1882 | 20.53 | 4.3 | 18.59 | 4.7 | 1.84 | 3.4 | | | -0.28 | 0.4 | 7 |
| 4723 | 1635 | 4659 | *20.37 | 4.9 | 18.70 | 5.1 | 1.60 | 4.4 | 0.2 | 157 | -0.77 | 0.4 | 4 |
| 4724 | 1636 | 422 | 20.96 | 4.7 | 19.55 | 4.4 | 1.44 | 3.5 | | | -0.84 | 0.7 | 3 |
| 4725 | 1637 | -1211 | 20.77 | 4.6 | 18.69 | 4.7 | 2.06 | 3.8 | | | -0.69 | 0.6 | 5 |
| 4726 | 1637 | 3108 | *20.57 | 5.1 | *18.05 | 6.7 | 2.32 | 4.4 | 0.2 | 62 | -0.74 | 0.6 | 6 |
| 4727 | 1639 | -624 | *20.81 | 3.2 | *18.36 | 4.6 | 2.19 | 2.8 | | | 0.10 | 0.0 | 4 |
| 4728 | 1640 | 1276 | 20.16 | 4.8 | 18.16 | 5.3 | 1.93 | 3.9 | 0.1 | 151 | -0.14 | 0.2 | 9 |
| 4729 | 1640 | 3939 | 20.60 | 4.6 | 19.19 | 4.2 | 1.40 | 3.5 | | | -0.35 | 0.6 | 6 |

double

double

| | | | | | | | | | | | | | |
|-------|------|-------|--------|------|--------|------|-------|------|-----|-----|-------|------|----|
| 4730 | 1641 | 2000 | 20.31 | 5.0 | *18.09 | 5.3 | 2.25 | 4.4 | 0.1 | 45 | -0.66 | 0.5 | 7 |
| 4731 | 1642 | -4020 | *15.74 | 17.9 | * | 18.4 | *1.88 | 15.9 | 0.4 | 131 | -0.76 | 2.1 | 14 |
| 4732 | 1643 | -2853 | 20.65 | 4.4 | 18.02 | 5.3 | 2.53 | 3.4 | 0.4 | 111 | -0.50 | 0.1 | 7 |
| 4733 | 1645 | 612 | 20.31 | 4.7 | 18.69 | 4.4 | 1.69 | 3.4 | | | -0.47 | 0.6 | 7 |
| 4734 | 1648 | 1731 | *20.96 | 4.8 | *17.94 | 6.5 | 2.74 | 4.0 | 0.2 | 101 | -0.35 | 0.2 | 4 |
| 4735 | 1649 | -1194 | 20.46 | 5.2 | 18.25 | 5.7 | 2.14 | 3.3 | 0.1 | 85 | -0.66 | 0.7 | 6 |
| 4736? | 1650 | 1033 | 20.18 | 3.9 | 19.00 | 4.0 | 1.11 | 3.4 | | | -0.27 | 0.1 | 9 |
| 4737 | 1653 | 1856 | *19.82 | 5.3 | *18.12 | 5.3 | 1.68 | 4.8 | 0.4 | 172 | -0.31 | 0.7 | 9 |
| 4738 | 1653 | 3867 | 20.26 | 6.0 | 19.51 | 4.1 | | | | | -0.94 | 1.3 | 5 |
| 4739 | 1654 | -1564 | *20.16 | 6.2 | *18.26 | 6.3 | 1.83 | 5.0 | 0.3 | 5 | -0.69 | 0.4 | 7 |
| 4740 | 1656 | -1633 | 20.15 | 6.6 | *17.57 | 8.3 | 2.41 | 4.2 | 0.2 | 11 | -0.53 | 0.3 | 7 |
| 4741 | 1658 | 3145 | *20.37 | 4.8 | *18.80 | 5.0 | 1.44 | 3.7 | | | -0.62 | 0.8 | 7 |
| 4742 | 1659 | -269 | 20.76 | 4.2 | *18.61 | 5.8 | 1.73 | 3.6 | 0.7 | 17 | -0.76 | 0.8 | 5 |
| 4743 | 1661 | 2521 | 19.23 | 7.0 | 17.42 | 7.4 | 1.76 | 5.4 | 0.4 | 70 | -0.76 | 1.5 | 10 |
| 4744 | 1663 | -3769 | 20.96 | 5.0 | 19.30 | 4.8 | 1.65 | 4.0 | | | -0.44 | 0.5 | 3 |
| 4745 | 1663 | 322 | 19.71 | 6.9 | *17.97 | 7.1 | 1.71 | 5.8 | 0.2 | 137 | -0.84 | 1.1 | 8 |
| 4746 | 1664 | -3027 | 19.32 | 8.8 | 17.92 | 7.3 | | | | | | | |
| 4747? | 1665 | -3825 | 20.25 | 4.3 | *18.22 | 5.4 | 1.83 | 4.0 | 0.2 | 119 | -0.30 | 0.4 | 8 |
| 4748 | 1665 | -3153 | 19.09 | 5.2 | 17.17 | 5.9 | 1.87 | 4.7 | 0.2 | 102 | -0.47 | 0.7 | 13 |
| 4749 | 1665 | -1540 | 19.17 | 7.8 | *17.44 | 7.7 | 1.72 | 6.1 | 0.2 | 174 | -0.89 | 1.9 | 9 |
| 4750 | 1666 | 2868 | 20.94 | 3.3 | 18.91 | 3.5 | 1.97 | 2.8 | | | -0.31 | 0.3 | 6 |
| 4751 | 1670 | -3474 | *19.76 | 5.5 | *18.41 | 4.9 | 1.36 | 4.8 | | | -0.86 | 1.8 | 7 |
| 4752 | 1670 | 666 | 20.95 | 4.0 | 19.22 | 3.8 | 1.78 | 3.5 | | | -0.33 | 0.1 | 6 |
| 4753 | 1672 | -1162 | 20.97 | 4.9 | 18.86 | 5.2 | 2.07 | 3.8 | 0.1 | 97 | -0.56 | 0.2 | 4 |
| 4754 | 1672 | 2096 | 20.99 | 3.7 | 19.70 | 3.4 | 1.33 | 3.3 | | | -0.26 | 0.2 | 5 |
| 4755 | 1673 | -642 | 20.79 | 4.0 | 18.98 | 4.3 | 1.71 | 3.3 | | | -0.35 | 0.3 | 6 |
| 4756 | 1674 | -3244 | 19.46 | 5.8 | 17.88 | 6.2 | 1.52 | 5.1 | 0.2 | 155 | -0.78 | 1.7 | 9 |
| 4757 | 1675 | -1307 | 18.46 | 8.0 | 16.21 | 8.1 | 2.26 | 6.4 | 0.3 | 161 | -0.59 | 1.1 | 14 |
| 4758 | 1677 | 637 | *19.93 | 5.4 | *18.68 | 4.4 | | | | | -0.89 | 0.6 | 3 |
| 4759 | 1679 | 122 | 20.97 | 4.0 | 18.96 | 4.3 | 1.96 | 3.5 | | | -0.55 | 0.5 | 5 |
| 4760 | 1681 | 881 | 19.33 | 7.5 | 17.63 | 8.5 | 1.55 | 6.5 | 0.1 | 34 | -0.97 | 2.1 | 8 |
| 4761 | 1682 | -378 | *20.43 | 4.1 | *17.62 | 6.1 | 2.51 | 3.6 | 0.6 | 167 | -0.37 | 0.2 | 7 |
| 4762 | 1684 | 636 | *19.23 | 6.6 | *16.77 | 8.4 | 2.33 | 6.0 | 0.0 | 45 | -0.80 | 0.7 | 5 |
| 4763 | 1685 | -1327 | 20.89 | 3.5 | 19.28 | 4.5 | 1.28 | 3.1 | | | -0.47 | 0.1 | 7 |
| 4764 | 1685 | 1028 | 20.13 | 4.4 | 18.03 | 4.9 | 2.03 | 3.8 | | | -0.32 | 0.4 | 9 |
| 4765 | 1685 | 3461 | 19.87 | 5.1 | 17.65 | 6.3 | 2.08 | 4.3 | 0.4 | 68 | -0.67 | 1.3 | 8 |
| 4766 | 1686 | -791 | 17.69 | 10.4 | 16.09 | 10.3 | 1.59 | 9.8 | 0.3 | 116 | -0.99 | 3.8 | 7 |
| 4767 | 1687 | -1877 | 20.92 | 4.5 | 18.88 | 4.5 | 2.13 | 3.1 | | | -0.53 | 0.3 | 5 |
| 4768 | 1687 | -1849 | 19.03 | 8.2 | *17.31 | 8.6 | 1.66 | 7.0 | 0.2 | 90 | -0.96 | 2.4 | 9 |
| 4769 | 1689 | -2416 | 20.98 | 5.2 | 19.15 | 5.1 | 1.93 | 3.3 | 0.4 | 163 | -0.16 | 2.3 | 2 |
| 4770 | 1689 | 3479 | 20.92 | 4.2 | 19.20 | 4.7 | 1.53 | 3.4 | | | 0.32 | 0.9 | 4 |
| 4771 | 1691 | 1096 | 20.46 | 3.7 | 19.16 | 3.5 | 1.32 | 3.3 | | | -0.14 | 0.6 | 7 |
| 4772 | 1691 | 3290 | 20.84 | 4.2 | *18.22 | 7.3 | 1.79 | 3.3 | 0.6 | 78 | -0.57 | 0.2 | 6 |
| 4773 | 1692 | -348 | 20.96 | 4.4 | *18.63 | 4.5 | 2.27 | 3.0 | | | -0.14 | 0.0 | 5 |
| 4774 | 1694 | 258 | 18.14 | 12.9 | 16.58 | 11.1 | 1.55 | 10.7 | 0.1 | 22 | -0.99 | 3.2 | 8 |
| 4775 | 1697 | -130 | 19.87 | 7.0 | 18.09 | 7.4 | 1.67 | 5.8 | 0.0 | 160 | -0.89 | 1.2 | 6 |
| 4776 | 1698 | 1426 | 20.87 | 4.1 | | | | | | | -0.31 | 0.2 | 5 |
| 4777 | 1699 | 1311 | 19.88 | 5.3 | *17.24 | 8.0 | 2.14 | 4.0 | 0.4 | 101 | -0.35 | 0.6 | 9 |
| 4778 | 1702 | 951 | *18.27 | 11.4 | *16.58 | 11.2 | 1.71 | 10.0 | 0.2 | 44 | -0.96 | 3.3 | 9 |
| 4779 | 1703 | 389 | *17.04 | 14.5 | 15.28 | 14.7 | 1.75 | 13.1 | 0.3 | 73 | -0.91 | 3.1 | 9 |
| 4780 | 1704 | -1204 | 18.75 | 6.6 | 16.65 | 7.1 | 2.08 | 5.8 | 0.1 | 66 | -0.67 | 1.3 | 13 |
| 4781 | 1704 | -541 | 20.93 | 3.9 | 18.59 | 4.4 | 2.24 | 3.1 | | | -0.06 | 0.1 | 6 |
| 4782? | 1707 | 686 | 20.33 | 4.4 | 18.21 | 5.2 | 2.04 | 3.9 | 0.5 | 90 | -0.70 | 0.8 | 7 |
| 4783? | 1710 | 189 | 20.02 | 4.1 | 18.50 | 4.8 | 1.38 | 3.7 | | | -0.29 | 0.2 | 10 |
| 4784? | 1712 | -1820 | 20.99 | 3.9 | 19.34 | 4.2 | 1.44 | 2.7 | | | 0.10 | -0.2 | 7 |

| | | | | | | | | | | | | | |
|-------|------|-------|--------|------|--------|------|-------|------|-----|-----|-------|-----|--------|
| 4785 | 1712 | 3453 | 20.56 | 4.4 | 18.25 | 5.4 | 2.17 | 3.5 | 0.4 | 177 | -0.27 | 0.6 | 6 |
| 4786 | 713 | 871 | 20.81 | 3.5 | 19.38 | 3.9 | 1.25 | 3.0 | | | -0.47 | 0.2 | 7 |
| 4787 | 1714 | 1463 | 20.78 | 3.9 | 18.22 | 5.9 | 2.27 | 3.5 | 0.2 | 33 | -0.18 | 0.0 | 7 |
| 4788 | 1716 | -2930 | *17.70 | 10.2 | 15.78 | 10.4 | 1.92 | 9.5 | 0.5 | 137 | -0.85 | 3.5 | 10 |
| 4789 | 1718 | 2242 | 20.56 | 4.1 | 18.51 | 5.3 | 1.82 | 3.5 | 0.1 | 15 | -0.47 | 0.3 | 7 |
| 4790? | 1719 | 1818 | *19.94 | 5.8 | *18.50 | 4.4 | | | | | -1.14 | 1.1 | 2 |
| 4791 | 1720 | 3214 | 20.51 | 4.5 | 18.16 | 5.3 | 2.27 | 3.8 | 0.3 | 99 | -0.46 | 0.2 | 7 |
| 4792 | 1721 | -1743 | *16.30 | 14.8 | * | 14.6 | *1.91 | 13.1 | 0.3 | 42 | -0.69 | 2.1 | 15 849 |
| 4793 | 1724 | -3374 | *16.18 | 20.1 | * | 20.2 | *1.90 | 17.2 | 0.2 | 128 | -0.82 | 2.2 | 12 |
| 4794 | 1724 | -1712 | *15.26 | 23.9 | * | 24.3 | *2.02 | 21.2 | 0.2 | 128 | -0.79 | 2.1 | 13 850 |
| 4795 | 1724 | -1677 | *20.85 | 4.4 | *18.13 | 6.6 | 2.29 | 3.9 | 0.4 | 154 | -0.76 | 1.0 | 5 |
| 4796 | 1724 | 1450 | 20.96 | 4.4 | *18.23 | 5.9 | 2.66 | 3.3 | 0.1 | 72 | 0.66 | 0.0 | 5 |
| 4797 | 1725 | -1929 | 20.06 | 4.4 | 17.43 | 6.4 | 2.44 | 3.7 | 0.4 | 75 | -0.43 | 0.5 | 9 851 |
| 4798 | 1726 | -4509 | 20.19 | 5.0 | *17.82 | 7.2 | 2.04 | 4.2 | 0.3 | 87 | -0.55 | 0.5 | 8 |
| 4799 | 1726 | 1286 | 20.78 | 4.9 | 19.16 | 5.2 | 1.47 | 3.5 | 0.3 | 86 | -0.69 | 0.7 | 4 |
| 4800 | 1727 | -2265 | 18.30 | 8.4 | 17.00 | 8.0 | 1.31 | 7.5 | 0.2 | 121 | -0.87 | 3.0 | 12 |
| 4801 | 1727 | -145 | *19.95 | 6.3 | *18.21 | 6.6 | 1.66 | 5.4 | 0.3 | 151 | -0.97 | 1.3 | 5 |
| 4802 | 1727 | 708 | 19.78 | 6.0 | 18.12 | 6.3 | 1.57 | 4.9 | 0.2 | 141 | -0.85 | 1.3 | 8 |
| 4803 | 1727 | 973 | 20.15 | 5.0 | | | | | | | -0.58 | 1.1 | 7 |
| 4804 | 1727 | 2627 | 20.97 | 3.7 | 19.23 | 3.8 | 1.66 | 2.7 | | 9 | 0.32 | 0.1 | 6 |
| 4805 | 1729 | 492 | 19.88 | 7.0 | 18.31 | 6.3 | 1.68 | 5.6 | 0.5 | 9 | -1.02 | 1.4 | 6 |
| 4806 | 1729 | 1848 | *14.59 | 38.9 | * | 36.2 | *1.82 | 35.2 | 0.1 | 32 | -0.93 | 2.1 | 10 854 |
| 4807 | 1731 | 1460 | 20.35 | 4.6 | *17.53 | 6.2 | 2.64 | 4.0 | 0.4 | 149 | -0.42 | 0.5 | 7 |
| 4808 | 1732 | -1444 | 20.73 | 4.4 | 19.06 | 4.5 | 1.61 | 3.7 | | | -0.61 | 0.2 | 6 |
| 4809 | 1732 | -1162 | 20.86 | 3.8 | 19.50 | 3.8 | 1.34 | 3.4 | | | 0.26 | 0.3 | 6 |
| 4810 | 1733 | 2291 | 20.54 | 4.4 | 19.00 | 4.2 | 1.56 | 3.7 | | | -0.40 | 0.3 | 7 |
| 4811 | 1734 | -150 | *20.92 | 3.8 | *19.66 | 3.1 | | | | | -0.28 | 0.1 | 5 |
| 4812 | 1736 | -1697 | *20.54 | 5.1 | *18.20 | 5.5 | 2.31 | 4.6 | 0.2 | 42 | -0.87 | 0.5 | 4 |
| 4813 | 1737 | -1682 | *20.03 | 5.4 | *18.27 | 5.9 | 1.72 | 4.8 | 0.5 | 93 | -0.73 | 1.0 | 8 |
| 4814 | 1738 | -745 | 20.36 | 4.1 | 18.79 | 5.3 | 1.19 | 3.4 | 0.3 | 51 | -0.29 | 0.8 | 7 |
| 4815 | 1744 | -2370 | 18.33 | 9.0 | 15.97 | 9.2 | 2.36 | 7.8 | 0.1 | 81 | -0.79 | 2.1 | 13 |
| 4816 | 1744 | 3999 | 20.75 | 3.9 | 18.80 | 4.5 | 1.84 | 3.3 | | | -0.50 | 0.4 | 6 |
| 4817? | 1747 | 890 | 20.63 | 4.4 | 18.79 | 4.6 | 1.87 | 3.3 | | | -0.36 | 0.7 | 5 |
| 4818 | 1750 | -2714 | 20.72 | 4.3 | 18.61 | 4.7 | 2.02 | 3.5 | | | -0.54 | 0.0 | 7 |
| 4819 | 1751 | 2580 | *20.59 | 4.8 | *17.66 | 7.1 | 2.61 | 4.0 | 0.3 | 60 | -0.50 | 0.2 | 5 |
| 4820 | 1753 | -3396 | *19.35 | 7.7 | *17.54 | 8.0 | 1.66 | 6.6 | 0.0 | 98 | -0.91 | 2.2 | 8 |
| 4821 | 1754 | -467 | 20.95 | 3.8 | 19.23 | 4.7 | 1.39 | 3.1 | | | -0.40 | 0.1 | 6 |
| 4822 | 1754 | 1828 | *13.88 | 51.6 | * | 49.8 | *1.88 | 46.7 | | | -0.93 | 2.8 | 9 857 |
| 4823 | 1754 | 3186 | 20.87 | 4.0 | 19.28 | 4.5 | 1.39 | 3.4 | | | -0.06 | 0.3 | 6 |
| 4824 | 1758 | -4239 | 19.75 | 6.2 | 17.76 | 7.1 | 1.88 | 5.3 | 0.2 | 141 | -0.93 | 1.8 | 7 |
| 4825 | 1758 | -1700 | *19.34 | 7.0 | *17.66 | 7.9 | 1.63 | 6.2 | 0.4 | 54 | -0.75 | 0.8 | 6 855 |
| 4826 | 1760 | 1894 | *20.12 | 5.1 | *17.73 | 6.4 | 2.24 | 4.6 | 0.2 | 56 | -0.77 | 1.3 | 6 |
| 4827 | 1760 | 3057 | 20.33 | 4.9 | 17.61 | 7.4 | 2.45 | 4.4 | 0.2 | 42 | -0.82 | 0.9 | 6 |
| 4828? | 1761 | -3557 | 20.41 | 4.0 | 18.35 | 4.9 | 1.88 | 3.4 | | | -0.15 | 0.3 | 8 |
| 4829 | 1762 | -1291 | *14.86 | 32.6 | * | 33.4 | *1.98 | 27.8 | | | -0.82 | 1.7 | 13 856 |
| 4830? | 1762 | 2740 | 20.63 | 4.4 | 18.32 | 4.9 | 2.23 | 3.4 | | | -0.11 | 0.2 | 7 |
| 4831 | 1762 | 4375 | 19.32 | 6.0 | 17.78 | 6.1 | 1.51 | 4.8 | 0.3 | 120 | -0.45 | 0.7 | 11 |
| 4832 | 1765 | 2416 | 19.82 | 6.7 | 18.13 | 6.4 | 1.72 | 5.6 | 0.3 | 89 | -0.75 | 1.2 | 7 |
| 4833 | 1767 | 532 | 20.85 | 3.9 | 18.74 | 4.2 | 2.04 | 3.5 | | | -0.66 | 0.5 | 5 |
| 4834 | 1767 | 3566 | 20.02 | 4.8 | *17.87 | 6.6 | 1.92 | 4.2 | 0.3 | 139 | -0.46 | 0.4 | 9 |
| 4835 | 1770 | -394 | 20.73 | 3.5 | 18.77 | 4.8 | 1.66 | 3.3 | | | 0.30 | 0.2 | 7 |
| 4836 | 1771 | -3302 | 20.30 | 4.5 | 18.03 | 5.7 | 2.06 | 3.5 | 0.4 | 147 | -0.54 | 0.9 | 7 |
| 4837 | 1772 | 178 | *18.72 | 9.3 | *16.58 | 9.4 | 2.09 | 8.2 | 0.2 | 164 | -0.94 | 2.8 | 9 859 |
| 4838 | 1774 | 165 | *19.78 | 5.3 | *16.84 | 8.0 | 2.54 | 4.7 | 0.4 | 25 | -0.61 | 0.8 | 8 |
| 4839 | 1775 | 1916 | *20.05 | 5.7 | *18.40 | 5.5 | 1.66 | 4.5 | 0.3 | 115 | -0.53 | 0.4 | 8 |

| | | | | | | | | | | | | | |
|-------|------|-------|--------|------|--------|------|-------|------|-----|-----|-------|------|--------|
| 4840 | 1777 | 3210 | 19.09 | 6.5 | *17.65 | 6.8 | 1.37 | 5.7 | 0.4 | 38 | -0.74 | 1.5 | 11 |
| 4841 | 1778 | 2790 | 18.62 | 9.0 | 16.68 | 9.4 | 1.93 | 8.0 | 0.3 | 154 | -0.84 | 2.3 | 11 |
| 4842? | 1779 | -1987 | *20.84 | 3.4 | *19.52 | 3.7 | 1.25 | 3.2 | | | -0.17 | 0.0 | 7 |
| 4843 | 1780 | -2095 | *20.78 | 4.5 | *18.83 | 4.6 | 1.97 | 3.6 | | | -0.40 | 0.2 | 6 |
| 4844 | 1782 | 4247 | 20.86 | 3.5 | 18.75 | 5.1 | 1.82 | 3.1 | 0.2 | 63 | -0.37 | 0.4 | 6 |
| 4845 | 1783 | -2204 | 20.00 | 6.5 | *18.26 | 6.7 | 1.64 | 4.9 | 0.4 | 115 | -1.02 | 1.4 | 6 |
| 4846 | 1783 | -1923 | 18.83 | 7.8 | 16.59 | 8.6 | 2.21 | 6.5 | 0.1 | 32 | -0.76 | 1.4 | 12 858 |
| 4847 | 1784 | 148 | 21.00 | 3.4 | 19.23 | 4.2 | 1.55 | 3.1 | | | -0.90 | 0.9 | 5 |
| 4848 | 1785 | -2103 | *19.14 | 8.6 | *16.66 | 9.2 | 2.47 | 7.0 | 0.1 | 101 | -0.89 | 2.5 | 8 |
| 4849 | 1786 | 789 | *15.81 | 20.8 | * | 23.7 | *2.51 | 19.2 | 0.5 | 162 | -1.04 | 2.5 | 6 861 |
| 4850 | 1786 | 4432 | *20.45 | 5.2 | *18.86 | 5.1 | 1.56 | 4.1 | 0.3 | 144 | -0.76 | 0.9 | 7 |
| 4851 | 1791 | -1984 | *20.00 | 5.0 | *18.30 | 5.6 | 1.59 | 4.6 | 0.4 | 98 | -0.66 | 0.8 | 8 860 |
| 4852 | 1791 | -1532 | 18.36 | 7.5 | 16.34 | 8.7 | 1.97 | 6.4 | 0.1 | 49 | -0.65 | 1.1 | 15 864 |
| 4853 | 1791 | 1036 | *19.12 | 7.4 | *17.40 | 8.0 | 1.64 | 6.1 | 0.4 | 166 | -0.86 | 1.3 | 8 867 |
| 4854 | 1792 | 2245 | 20.66 | 4.2 | 18.93 | 4.3 | 1.64 | 3.2 | | | -0.50 | 0.5 | 6 |
| 4855 | 1794 | -2152 | 18.05 | 11.2 | 15.98 | 12.7 | 2.02 | 10.2 | 0.8 | 163 | -1.10 | 3.3 | 6 |
| 4856 | 1795 | -3511 | 20.61 | 4.5 | 18.77 | 4.9 | 1.76 | 4.0 | | | -0.53 | 1.0 | 5 |
| 4857? | 1795 | 888 | 20.87 | 3.9 | 18.36 | 5.5 | 2.17 | 3.0 | 0.5 | 48 | -0.71 | 0.6 | 4 |
| 4858 | 1797 | -1799 | 18.78 | 8.2 | 16.68 | 8.3 | 2.10 | 7.4 | 0.3 | 137 | -0.85 | 2.1 | 11 863 |
| 4859 | 1797 | 2753 | 20.60 | 4.5 | 18.14 | 5.3 | 2.38 | 3.8 | 0.1 | 178 | 0.80 | 0.1 | 7 |
| 4860 | 1799 | -2100 | *20.90 | 4.3 | *18.51 | 5.7 | 2.08 | 3.4 | 0.2 | 147 | -0.42 | 0.1 | 6 |
| 4861 | 1800 | 4093 | 19.81 | 5.3 | 18.23 | 5.9 | 1.49 | 4.8 | 0.4 | 89 | -0.52 | 1.2 | 8 |
| 4862 | 1801 | -2324 | 20.99 | 4.3 | | | | | | | -0.84 | 0.8 | 4 |
| 4863 | 1801 | 2482 | 20.90 | 4.2 | 18.84 | 5.4 | 1.80 | 3.5 | 0.3 | 158 | -0.73 | 0.4 | 5 |
| 4864 | 1806 | -4345 | 19.11 | 6.6 | 17.74 | 6.5 | 1.35 | 5.9 | 0.5 | 14 | -0.86 | 2.0 | 10 |
| 4865 | 1806 | 338 | 20.44 | 4.5 | 19.15 | 4.2 | 1.32 | 3.9 | | | -0.85 | 1.0 | 6 |
| 4866 | 1807 | 748 | *16.25 | 15.6 | * | 16.5 | *2.05 | 14.5 | 0.5 | 133 | -0.88 | 2.4 | 11 866 |
| 4867 | 1808 | -983 | 20.94 | 4.1 | *18.80 | 5.1 | 1.86 | 3.0 | 0.5 | 169 | -0.59 | 0.5 | 5 |
| 4868 | 1809 | -1295 | 20.61 | 4.7 | *18.55 | 5.7 | 1.88 | 3.7 | 0.3 | 123 | -0.44 | 0.4 | 6 |
| 4869 | 1810 | 226 | 20.06 | 5.3 | *18.39 | 5.3 | 1.62 | 4.5 | 0.2 | 136 | -0.83 | 1.3 | 7 862 |
| 4870 | 1811 | -1999 | 20.10 | 5.4 | 17.91 | 6.4 | 2.03 | 4.3 | 0.3 | 110 | -0.73 | 1.2 | 7 862 |
| 4871? | 1813 | 24 | 18.88 | 5.4 | 17.53 | 5.7 | 1.30 | 4.4 | 0.3 | 166 | -0.33 | 0.3 | 14 865 |
| 4872 | 1814 | 1694 | *17.66 | 11.5 | *16.07 | 10.2 | 1.64 | 10.2 | 0.5 | 98 | -0.80 | 2.4 | 13 870 |
| 4873 | 1817 | 786 | *20.69 | 4.3 | *18.98 | 4.1 | 1.68 | 3.0 | | | 0.22 | 0.4 | 6 |
| 4874 | 1817 | 944 | 20.22 | 5.4 | 19.07 | 4.1 | | | | | -0.59 | 0.4 | 8 |
| 4875 | 1817 | 1194 | 20.33 | 4.4 | | | | | | | -0.33 | 0.3 | 8 868 |
| 4876 | 1818 | -3642 | 20.60 | 4.8 | 18.50 | 5.4 | 2.02 | 4.1 | 0.3 | 17 | -0.67 | 0.4 | 6 |
| 4877 | 1819 | -2262 | 20.89 | 3.8 | 19.55 | 4.1 | 1.20 | 3.5 | | | -0.34 | 0.6 | 5 |
| 4878 | 1819 | -1468 | 20.82 | 3.5 | 18.58 | 5.0 | 1.89 | 2.8 | | | 0.48 | -0.4 | 8 |
| 4879 | 1821 | -965 | 18.25 | 9.3 | *16.46 | 9.9 | 1.77 | 7.9 | 0.4 | 43 | -0.79 | 2.4 | 13 869 |
| 4880 | 1821 | 474 | *20.17 | 4.8 | 18.09 | 6.1 | 1.86 | 4.1 | 0.5 | 52 | -0.69 | 0.2 | 3 |
| 4881 | 1822 | 1614 | 20.42 | 4.7 | 18.70 | 5.3 | 1.60 | 4.4 | 0.2 | 57 | -0.31 | 0.4 | 7 |
| 4882 | 1824 | 419 | 20.02 | 5.3 | 17.75 | 6.3 | 2.16 | 4.6 | 0.4 | 149 | -0.73 | 0.9 | 8 |
| 4883 | 1828 | -4652 | 20.00 | 4.5 | 18.07 | 4.9 | 1.83 | 3.7 | | | -0.23 | 0.5 | 9 |
| 4884 | 1828 | -4540 | 20.62 | 3.8 | 19.01 | 4.0 | 1.48 | 3.1 | | | 0.22 | -0.1 | 8 |
| 4885 | 1830 | -2685 | 20.69 | 4.9 | 19.28 | 3.4 | | | | | -0.33 | 0.3 | 5 |
| 4886 | 1831 | 4656 | 19.80 | 4.5 | 18.23 | 4.9 | 1.53 | 4.3 | | | -0.55 | 0.9 | 9 |
| 4887 | 1832 | -1554 | 19.43 | 7.1 | 17.79 | 6.2 | 1.73 | 5.4 | 0.1 | 162 | -0.75 | 0.9 | 10 871 |
| 4888 | 1832 | -1198 | 18.18 | 9.5 | *16.39 | 9.3 | 1.78 | 8.0 | 0.3 | 17 | -0.75 | 2.1 | 14 873 |
| 4889 | 1832 | 2457 | 19.62 | 5.9 | 17.39 | 7.2 | 2.11 | 5.1 | 0.3 | 143 | -0.71 | 1.1 | 9 |
| 4890? | 1833 | 2497 | 20.92 | 3.9 | 18.30 | 5.3 | 2.42 | 3.0 | 0.1 | 141 | -0.14 | 0.1 | 6 |
| 4891 | 1835 | -1914 | 19.56 | 5.9 | 16.97 | 7.1 | 2.51 | 4.9 | 0.1 | 83 | -0.57 | 0.5 | 11 |
| 4892 | 1835 | 2776 | 18.63 | 6.8 | 17.61 | 6.6 | 1.00 | 5.9 | 0.4 | 119 | -0.71 | 1.6 | 13 |
| 4893 | 1837 | -2200 | 19.99 | 5.0 | 18.52 | 5.6 | 1.34 | 4.5 | 0.3 | 132 | -0.78 | 1.2 | 8 |
| 4894 | 1837 | -1936 | 20.44 | 4.3 | 17.95 | 6.3 | 2.26 | 3.7 | 0.2 | 97 | -0.06 | 0.0 | 8 872 |

double

| | | | | | | | | | | | | | |
|-------|------|-------|--------|------|--------|------|-------|------|-----|-----|-------|------|--------|
| 4895 | 1838 | -4708 | 18.96 | 7.9 | 17.18 | 7.6 | 1.79 | 6.4 | 0.3 | 140 | -0.93 | 2.8 | 9 |
| 4896 | 1838 | -842 | 20.43 | 4.8 | *18.75 | 4.7 | 1.76 | 3.8 | | | -0.61 | 0.9 | 6 |
| 4897 | 1838 | -459 | 20.15 | 6.0 | 18.35 | 6.0 | 1.81 | 5.0 | 0.5 | 51 | -0.71 | 1.0 | 6 |
| 4898 | 1838 | 4137 | 19.45 | 6.1 | 17.98 | 5.9 | 1.47 | 5.0 | 0.3 | 74 | -0.77 | 1.5 | 9 |
| 4899 | 1839 | 2846 | 20.95 | 3.9 | 19.10 | 4.4 | 1.68 | 3.2 | | | -0.29 | 0.1 | 6 |
| 4900 | 1840 | 1789 | *19.01 | 7.8 | 17.43 | 6.9 | 1.67 | 5.8 | 0.3 | 87 | -0.78 | 1.4 | 11 874 |
| 4901? | 1844 | -3121 | 20.93 | 3.3 | 19.75 | 3.3 | 1.11 | 3.0 | | | -0.24 | -0.2 | 7 |
| 4902 | 1844 | 1896 | *17.73 | 13.6 | *15.96 | 14.2 | 1.73 | 11.5 | 0.7 | 8 | -0.96 | 3.7 | 7 875 |
| 4903 | 1846 | 2724 | 20.80 | 4.2 | 18.74 | 4.6 | 1.95 | 3.1 | | | -0.46 | 0.3 | 6 |
| 4904 | 1847 | -3053 | 20.95 | 4.4 | 18.77 | 4.6 | 2.16 | 3.5 | | | -0.34 | 0.0 | 5 |
| 4905 | 1849 | -1114 | 18.20 | 9.9 | *16.20 | 13.7 | 1.82 | 8.5 | 0.5 | 2 | -0.80 | 2.4 | 13 878 |
| 4906 | 1851 | -3957 | 20.54 | 3.8 | 18.82 | 4.6 | 1.53 | 3.7 | | | -0.50 | 0.6 | 7 |
| 4907 | 1855 | -1522 | 15.93 | 15.1 | * | 18.3 | *2.20 | 13.4 | 0.4 | 142 | -0.66 | 1.9 | 16 877 |
| 4908 | 1855 | -1332 | 20.99 | 4.0 | | | | | | | -0.36 | 0.5 | 5 |
| 4909 | 1856 | 1401 | *18.81 | 9.4 | *17.23 | 9.8 | 1.53 | 8.0 | 0.5 | 1 | -0.97 | 3.5 | 8 885 |
| 4910 | 1858 | -2028 | *19.67 | 4.4 | *16.53 | 7.2 | 2.96 | 3.9 | 0.1 | 0 | | | 876 |
| 4911 | 1859 | -1082 | *20.86 | 4.1 | *17.83 | 6.9 | 2.49 | 3.2 | 0.1 | 107 | 0.10 | 0.0 | 4 879 |
| 4912 | 1862 | -4588 | 17.58 | 11.0 | *15.86 | 10.4 | 1.73 | 9.3 | 0.0 | 24 | -0.76 | 2.7 | 13 |
| 4913 | 1862 | -398 | 20.92 | 3.7 | 19.13 | 4.3 | 1.62 | 3.6 | | | -0.77 | 0.7 | 5 |
| 4914 | 1862 | 775 | 20.82 | 4.1 | 19.06 | 4.2 | 1.76 | 3.5 | | | 0.12 | -0.2 | 7 |
| 4915 | 1862 | 4310 | *18.06 | 9.3 | *16.27 | 9.7 | 1.77 | 8.3 | 0.4 | 108 | -0.80 | 3.0 | 12 |
| 4916 | 1864 | -244 | 20.49 | 3.8 | 18.95 | 4.2 | 1.43 | 3.5 | | | -0.56 | 0.3 | 8 |
| 4917 | 1864 | 3887 | 20.80 | 3.9 | 19.23 | 4.1 | 1.47 | 3.4 | | | -0.85 | 0.7 | 5 |
| 4918 | 1867 | -2030 | *16.03 | 15.8 | * | 13.3 | | | 0.1 | 90 | -0.91 | 1.6 | 8 881 |
| 4919 | 1867 | -1904 | 20.59 | 3.7 | 18.63 | 4.6 | 1.73 | 3.0 | | | -0.47 | 0.4 | 7 |
| 4920 | 1868 | 2840 | 19.74 | 5.8 | 17.56 | 6.6 | 2.12 | 5.4 | 0.1 | 147 | -0.76 | 0.9 | 9 |
| 4921 | 1869 | 2615 | 20.39 | 5.5 | 18.71 | 5.5 | 1.58 | 3.7 | 0.5 | 137 | -0.83 | 0.6 | 6 |
| 4922 | 1871 | -4313 | *20.13 | 5.0 | 18.31 | 6.5 | 1.49 | 4.1 | 0.4 | 21 | -0.59 | 0.5 | 7 |
| 4923 | 1871 | 3661 | 20.64 | 3.9 | 18.57 | 4.7 | 1.92 | 3.4 | | | -0.39 | 0.3 | 7 |
| 4924 | 1874 | -2943 | 20.03 | 5.3 | 18.54 | 5.8 | 1.37 | 4.6 | 0.2 | 105 | -0.57 | 0.7 | 8 |
| 4925 | 1874 | 1442 | 18.93 | 5.3 | 17.32 | 5.8 | 1.57 | 4.5 | 0.2 | 62 | -0.36 | 0.3 | 14 |
| 4926 | 1875 | -2208 | 17.45 | 14.0 | * | 16.0 | *2.37 | 12.1 | 0.2 | 67 | -0.76 | 2.0 | 14 |
| 4927 | 1876 | -459 | 20.87 | 4.2 | 18.63 | 4.7 | 2.18 | 3.7 | | | -0.69 | 0.4 | 5 |
| 4928 | 1877 | -1694 | *13.51 | 79.5 | | | | | | | -0.98 | 2.5 | 9 886 |
| 4929 | 1877 | 3275 | 20.81 | 3.9 | | | | | | | 0.54 | 0.3 | 6 |
| 4930? | 1881 | -2089 | 20.14 | 4.8 | 18.24 | 5.9 | 1.72 | 4.0 | 0.3 | 144 | -0.23 | 0.1 | 9 |
| 4931 | 1881 | -1983 | 20.21 | 5.1 | 18.26 | 5.5 | 1.86 | 4.1 | 0.2 | 175 | -0.43 | 0.1 | 9 |
| 4932 | 1881 | 3088 | 20.62 | 3.9 | 19.10 | 4.4 | 1.38 | 3.3 | | | -0.33 | 0.1 | 8 |
| 4933 | 1882 | -729 | 16.35 | 19.1 | | 20.6 | *1.90 | 17.9 | 0.1 | 77 | -0.85 | 2.5 | 11 884 |
| 4934 | 1882 | 478 | 19.83 | 4.5 | 18.15 | 5.0 | 1.61 | 4.0 | | | -0.53 | 0.5 | 10 891 |
| 4935 | 1883 | -504 | 19.92 | 5.6 | 17.46 | 7.1 | 2.35 | 5.0 | 0.2 | 47 | -0.80 | 1.6 | 7 887 |
| 4936 | 1887 | -1748 | *20.22 | 6.3 | | | | | | | -1.30 | 1.9 | 2 |
| 4937 | 1887 | -1506 | 18.35 | 8.8 | *16.48 | 9.5 | 1.82 | 7.7 | 0.4 | 131 | -0.80 | 2.7 | 12 882 |
| 4938 | 1888 | -1765 | *20.88 | 4.4 | | | | | | | -0.86 | 1.0 | 5 |
| 4939 | 1890 | 852 | 20.58 | 4.0 | 18.81 | 4.6 | 1.68 | 3.5 | | | -0.57 | 0.4 | 7 |
| 4940 | 1895 | -784 | 20.01 | 6.1 | 18.19 | 6.6 | 1.73 | 5.5 | 0.1 | 30 | -0.84 | 1.4 | 6 889 |
| 4941 | 1895 | 4646 | 20.91 | 4.1 | 18.95 | 4.3 | 1.91 | 3.3 | | | 0.10 | 0.3 | 5 |
| 4942 | 1896 | -2397 | 20.51 | 3.8 | 18.94 | 4.3 | 1.43 | 3.7 | | | -0.71 | 0.6 | 7 |
| 4943 | 1896 | -1712 | *15.88 | 28.0 | * | 29.6 | *1.83 | 24.8 | 0.2 | 12 | -0.90 | 1.3 | 8 888 |
| 4944 | 1901 | 1088 | 19.80 | 4.7 | 18.16 | 6.0 | 1.44 | 4.1 | 0.1 | 138 | -0.68 | 1.0 | 9 |
| 4945 | 1902 | -317 | 16.64 | 12.5 | | 12.9 | *1.78 | 11.3 | 0.1 | 67 | -0.70 | 1.8 | 14 890 |
| 4946 | 1905 | 3188 | 20.73 | 3.8 | 18.48 | 5.1 | 1.99 | 3.0 | 0.1 | 82 | 0.00 | -0.2 | 8 |
| 4947 | 1907 | -3530 | *18.09 | 13.3 | *16.40 | 12.0 | 1.70 | 11.8 | 0.6 | 57 | -0.99 | 3.1 | 8 |
| 4948 | 1907 | -534 | *20.08 | 6.9 | 18.45 | 6.5 | 1.63 | 5.1 | 0.3 | 58 | -1.04 | 1.5 | 5 |
| 4949 | 1907 | 4433 | 19.47 | 6.5 | 17.64 | 6.0 | 1.89 | 5.4 | 0.1 | 61 | -0.66 | 0.9 | 10 |

double

NGC4839

double

| | | | | | | | | | | | |
|-------|------|-------|--------|------|--------|------|-------|------|-------|------|-------|
| 4950 | 1907 | 4482 | 20.86 | 3.9 | 19.05 | 4.1 | 1.72 | 3.1 | -0.27 | 0.3 | 6 |
| 4951 | 1908 | -1795 | *20.87 | 4.2 | *19.26 | 4.0 | 1.63 | 3.8 | -0.47 | 0.0 | 6 |
| 4952 | 1911 | -3935 | 20.88 | 4.2 | 18.68 | 4.4 | 2.20 | 3.3 | -0.52 | 0.1 | 6 |
| 4953 | 1911 | -396 | *18.11 | 9.6 | *15.98 | 10.5 | 2.08 | 8.1 | 88 | 0.1 | 88 |
| 4954 | 1912 | -1979 | 20.74 | 4.1 | 18.82 | 4.5 | 1.74 | 3.0 | -0.40 | 0.4 | 6 |
| 4955 | 1913 | -2748 | 20.92 | 5.3 | 19.39 | 4.5 | 1.71 | 4.4 | -0.88 | 0.6 | 2 |
| 4956 | 1913 | -1778 | *18.52 | 8.0 | *16.79 | 7.9 | 1.73 | 7.1 | 0.4 | 90 | 0.34 |
| 4957 | 1914 | -4687 | 18.87 | 8.9 | 17.20 | 7.9 | 1.74 | 7.5 | 0.2 | 97 | -0.94 |
| 4958 | 1915 | -4153 | *19.16 | 6.4 | 16.83 | 7.4 | 2.28 | 5.2 | 0.4 | 80 | -0.70 |
| 4959 | 1916 | 3780 | 19.90 | 4.8 | 18.00 | 5.4 | 1.85 | 4.3 | 0.2 | 26 | -0.43 |
| 4960 | 1922 | -1294 | 20.37 | 4.0 | 17.85 | 5.8 | 2.31 | 3.7 | 0.2 | 98 | -0.31 |
| 4961 | 1926 | -3403 | *17.61 | 13.1 | *15.89 | 12.4 | 1.73 | 11.0 | 0.3 | 49 | -0.82 |
| 4962? | 1927 | -1845 | 20.21 | 4.9 | 18.64 | 4.6 | 1.59 | 3.4 | -0.43 | 0.4 | 8 |
| 4963 | 1932 | -2654 | 19.77 | 6.6 | *16.17 | 12.2 | 2.81 | 5.4 | 0.5 | 5 | -0.77 |
| 4964 | 1932 | 2021 | 19.74 | 5.8 | 18.34 | 5.7 | 1.39 | 5.0 | 0.1 | 122 | -0.76 |
| 4965? | 1933 | 850 | 20.97 | 2.5 | | | | | | | -0.08 |
| 4966 | 1934 | 4574 | *20.83 | 4.0 | *18.68 | 4.9 | 1.98 | 3.5 | -0.42 | 0.5 | 5 |
| 4967 | 1936 | -1277 | *18.09 | 10.0 | 16.42 | 9.6 | 1.67 | 8.6 | 0.5 | 1 | -0.85 |
| 4968 | 1938 | 596 | 20.32 | 4.3 | 18.62 | 4.8 | 1.62 | 3.7 | -0.31 | 0.7 | 7 |
| 4969 | 1938 | 1875 | 20.98 | 4.1 | 18.60 | 5.2 | 2.24 | 3.3 | 0.2 | 121 | -0.22 |
| 4970 | 1941 | -4514 | 20.51 | 4.2 | 18.38 | 4.8 | 2.04 | 3.8 | -0.62 | 1.0 | 6 |
| 4971 | 1942 | 1694 | 18.95 | 8.1 | | | | | | | -0.89 |
| 4972 | 1952 | -797 | 18.07 | 13.2 | 16.31 | 12.5 | 1.79 | 11.4 | 0.2 | 64 | -1.06 |
| 4973 | 1954 | 1850 | *19.51 | 7.6 | 17.04 | 8.2 | 2.35 | 6.2 | 0.3 | 80 | -0.95 |
| 4974 | 1956 | -567 | 16.49 | 12.3 | | 12.7 | *1.62 | 11.1 | 0.3 | 8 | -0.72 |
| 4975 | 1960 | 1233 | *20.66 | 3.8 | *17.69 | 6.0 | 2.60 | 3.4 | 0.1 | 0 | -0.31 |
| 4976 | 1960 | 2203 | 19.00 | 6.7 | 17.90 | 6.4 | 1.11 | 6.2 | 0.4 | 174 | -0.81 |
| 4977 | 1961 | -3711 | 18.94 | 8.3 | 17.15 | 8.4 | 1.78 | 7.3 | 0.3 | 151 | -0.87 |
| 4978 | 1961 | -2069 | 20.98 | 3.5 | 19.17 | 4.5 | 1.46 | 2.8 | 0.54 | 0.6 | 5 |
| 4979 | 1964 | 1142 | 20.84 | 5.0 | 19.14 | 4.7 | 1.73 | 4.1 | -0.41 | 0.2 | 4 |
| 4980 | 1966 | -3558 | 19.04 | 7.6 | 17.12 | 8.0 | 1.89 | 6.6 | 0.2 | 34 | -0.89 |
| 4981 | 1967 | 2 | 19.86 | 5.0 | 18.29 | 5.9 | 1.42 | 4.5 | 0.5 | 21 | -0.85 |
| 4982 | 1968 | 4409 | 20.89 | 3.3 | 19.19 | 3.9 | 1.53 | 3.0 | -0.29 | 0.0 | 7 |
| 4983 | 1969 | -2798 | 20.35 | 5.4 | 17.97 | 5.4 | 2.43 | 3.8 | 0.3 | 3 | -0.27 |
| 4984 | 1969 | 697 | 20.86 | 3.4 | 18.91 | 4.4 | 1.73 | 3.3 | -0.23 | -0.3 | 8 |
| 4985 | 1970 | 2742 | 20.89 | 3.7 | 18.48 | 5.2 | 2.12 | 3.1 | 0.2 | 105 | -0.24 |
| 4986 | 1972 | -297 | 20.51 | 4.4 | 18.90 | 4.4 | 1.60 | 3.7 | -0.40 | 0.3 | 7 |
| 4987 | 1975 | -1260 | 16.71 | 10.3 | | 11.0 | *1.93 | 9.2 | 0.3 | 12 | -0.56 |
| 4988? | 1977 | 24 | 20.64 | 3.8 | 18.09 | 5.1 | 2.40 | 3.3 | 0.4 | 68 | -0.01 |
| 4989 | 1980 | 2505 | 20.95 | 3.7 | 18.77 | 4.5 | 1.99 | 3.0 | -0.06 | 0.5 | 5 |
| 4990 | 1983 | 2460 | 19.96 | 5.5 | 18.41 | 4.7 | 1.64 | 4.7 | -0.73 | 1.0 | 8 |
| 4991 | 1985 | 1934 | 17.85 | 9.1 | 15.99 | 11.2 | 1.77 | 7.9 | 0.2 | 71 | -0.64 |
| 4992 | 1986 | -2328 | 20.37 | 4.6 | 18.63 | 4.6 | 1.72 | 3.8 | -0.37 | 0.6 | 7 |
| 4993? | 1986 | -216 | 19.87 | 4.8 | 18.19 | 4.7 | 1.66 | 3.8 | -0.31 | 0.0 | 11 |
| 4994 | 1987 | 1335 | 20.06 | 5.3 | 18.46 | 5.2 | 1.56 | 4.1 | 0.4 | 49 | -0.71 |
| 4995 | 1991 | -859 | *18.85 | 9.8 | *17.02 | 10.0 | 1.01 | 8.4 | 0.5 | 143 | -1.01 |
| 4996 | 1993 | 1809 | *20.28 | 4.4 | *19.03 | 4.0 | 1.30 | 4.0 | -0.50 | 0.9 | 7 |
| 4997 | 1995 | 59 | 19.69 | 5.7 | 17.52 | 6.2 | 2.12 | 4.4 | 0.2 | 130 | -0.67 |
| 4998 | 1996 | 1298 | 20.77 | 4.0 | 18.90 | 4.7 | 1.71 | 3.1 | -0.30 | 0.1 | 7 |
| 4999 | 1998 | 897 | 19.59 | 7.2 | 17.03 | 9.0 | 2.41 | 5.7 | 0.3 | 83 | -1.01 |
| 5000 | 1999 | 1805 | *19.64 | 5.9 | *17.34 | 6.6 | 2.24 | 5.3 | 0.5 | 168 | -0.90 |
| 5001 | 1999 | 3704 | *20.72 | 3.9 | *18.72 | 4.6 | 1.89 | 3.5 | -0.54 | 0.5 | 6 |
| 5002 | 2003 | 3645 | 20.54 | 3.5 | 18.45 | 4.9 | 1.86 | 3.4 | -0.32 | 0.7 | 7 |
| 5003 | 2005 | 3704 | *20.57 | 3.7 | *18.25 | 4.1 | 2.26 | 3.3 | -0.11 | 0.0 | 8 |
| 5004 | 2006 | -1649 | 20.99 | 4.1 | *18.65 | 4.9 | 2.08 | 3.3 | 1.81 | -0.2 | 6 |

| | | | | | | | | | | | | | |
|-------|------|-------|--------|------|--------|------|-------|------|-----|-------|-------|------|----|
| 5005 | 2008 | -4174 | *20.57 | 4.7 | *18.00 | 6.3 | 2.32 | 3.4 | 0.2 | 103 | -0.52 | 0.6 | 6 |
| 5006 | 2010 | 3875 | *14.84 | 35.2 | * | 30.7 | *1.63 | 29.9 | | | -0.95 | 2.9 | 9 |
| 5007 | 2012 | 45 | 20.29 | 4.4 | 18.57 | 4.8 | 1.62 | 3.8 | | | -0.63 | 0.7 | 7 |
| 5008 | 2012 | 1411 | 20.65 | 3.5 | 18.97 | 4.4 | 1.43 | 3.0 | | | -0.38 | 0.5 | 7 |
| 5009 | 2013 | -1184 | 19.11 | 7.3 | 17.16 | 7.1 | 1.95 | 5.5 | 0.3 | 121 | -0.74 | 0.9 | 12 |
| 5010 | 2015 | 593 | 18.83 | 9.4 | 17.16 | 9.5 | 1.63 | 7.6 | 0.5 | 177 | -0.95 | 2.8 | 9 |
| 5011? | 2017 | 1252 | 19.20 | 5.6 | 17.42 | 6.1 | 1.74 | 4.9 | 0.2 | 127 | -0.63 | 1.2 | 11 |
| 5012 | 2020 | -2572 | 18.43 | 9.1 | 16.54 | 9.3 | 1.88 | 7.9 | 0.4 | 82 | -0.80 | 2.4 | 12 |
| 5013 | 2021 | -1513 | 20.80 | 5.1 | | | | | | | -0.69 | 0.2 | 3 |
| 5014 | 2021 | 2153 | 20.47 | 4.8 | 19.06 | 4.6 | 1.44 | 3.9 | | | -0.57 | 1.2 | 5 |
| 5015 | 2021 | 4494 | 20.62 | 4.3 | 18.49 | 4.5 | 2.12 | 3.5 | | | -0.51 | 0.7 | 6 |
| 5016 | 2023 | -3331 | 20.58 | 4.1 | 18.48 | 5.7 | 1.82 | 3.8 | 0.3 | 179 | -0.55 | 0.5 | 7 |
| 5017 | 2023 | -2015 | *20.94 | 3.7 | | | | | | | 0.10 | 0.0 | 4 |
| 5018 | 2023 | 458 | *18.81 | 9.4 | *17.21 | 9.2 | 1.60 | 8.0 | 0.1 | 148 | -0.93 | 3.0 | 9 |
| 5019 | 2024 | -2678 | 19.25 | 7.4 | 17.38 | 8.2 | 1.77 | 6.7 | 0.2 | 85 | -0.92 | 2.4 | 8 |
| 5020 | 2026 | -2008 | *20.02 | 5.5 | 17.99 | 6.0 | 1.94 | 5.1 | 0.4 | 147 | -0.40 | 0.4 | 6 |
| 5021 | 2032 | 1581 | 19.72 | 5.5 | 17.77 | 6.6 | 1.82 | 4.7 | 0.5 | 107 | -0.85 | 1.7 | 8 |
| 5022 | 2033 | -1839 | *20.63 | 5.9 | | | | | | | -0.32 | 0.0 | 4 |
| 5023 | 2036 | 2284 | 20.48 | 4.4 | 18.56 | 4.7 | 1.84 | 3.5 | | | -0.43 | 0.7 | 6 |
| 5024 | 2038 | -3526 | 20.93 | 3.1 | 19.06 | 4.2 | 1.63 | 3.1 | | | -0.35 | 0.0 | 7 |
| 5025 | 2039 | 1864 | 20.67 | 4.9 | 18.99 | 5.5 | 1.49 | 4.2 | 0.6 | 88 | -1.13 | 0.9 | 4 |
| 5026 | 2040 | -2092 | 20.54 | 5.0 | 18.56 | 6.1 | 1.75 | 4.6 | 0.3 | 147 | -0.94 | 0.9 | 5 |
| 5027 | 2040 | 1426 | 20.71 | 3.5 | 18.82 | 4.6 | 1.62 | 3.1 | | | -0.46 | 0.2 | 7 |
| 5028 | 2043 | -3014 | 20.26 | 5.0 | 18.69 | 5.7 | 1.34 | 4.2 | 0.6 | 112 | -0.89 | 1.4 | 6 |
| 5029 | 2044 | 33 | *19.92 | 4.8 | *18.62 | 4.5 | 1.34 | 4.4 | | | -0.56 | 0.9 | 6 |
| 5030 | 2045 | -429 | 20.87 | 4.0 | 19.01 | 4.4 | 1.71 | 3.1 | | | 0.17 | 0.1 | 6 |
| 5031 | 2047 | -1714 | *20.30 | 5.9 | *18.82 | 5.5 | 1.46 | 4.9 | 0.5 | 148 | -0.77 | 0.9 | 7 |
| 5032 | 2051 | -3114 | 17.55 | 12.0 | *15.66 | 12.7 | 1.84 | 10.8 | 0.6 | 8 | -0.89 | 2.8 | 10 |
| 5033 | 2052 | -1466 | 19.61 | 6.2 | 17.64 | 7.0 | 1.86 | 5.4 | 0.1 | 3 | -0.92 | 1.8 | 8 |
| 5034 | 2054 | -1583 | 20.29 | 5.0 | 18.55 | 5.7 | 1.60 | 4.3 | 0.3 | 126 | -0.73 | 0.8 | 7 |
| 5035? | 2054 | 3520 | 20.97 | 3.3 | 19.40 | 3.3 | 1.56 | 3.1 | | | 0.17 | -0.2 | 7 |
| 5036 | 2057 | 935 | *18.08 | 9.0 | *16.11 | 9.7 | 1.94 | 8.2 | 0.0 | 90 | -0.75 | 1.7 | 15 |
| 5037? | 2058 | -3962 | 20.96 | 3.3 | *18.60 | 3.7 | 2.37 | 3.1 | | | -0.16 | 0.0 | 7 |
| 5038 | 2060 | -2028 | *16.14 | 19.9 | | 20.1 | *1.82 | 18.0 | 0.1 | 135 | -0.91 | 2.6 | 10 |
| 5039 | 2061 | -331 | *19.80 | 6.9 | *18.70 | 5.5 | | 0.6 | 164 | -1.02 | 1.6 | 6 | |
| 5040 | 2064 | -400 | 20.99 | 3.8 | 18.83 | 4.6 | 1.95 | 3.3 | | | -0.63 | 0.0 | 6 |
| 5041 | 2065 | 3938 | 18.66 | 11.1 | 17.28 | 9.3 | 1.50 | 8.9 | 0.4 | 33 | -0.97 | 3.5 | 8 |
| 5042 | 2066 | -1140 | *20.20 | 5.3 | 17.34 | 7.5 | 2.61 | 4.3 | 0.2 | 152 | -0.73 | 0.7 | 2 |
| 5043 | 2067 | -3203 | 19.98 | 4.4 | 18.14 | 5.3 | 1.70 | 3.9 | 0.2 | 139 | -0.46 | 1.1 | 8 |
| 5044 | 2069 | -3754 | 20.27 | 4.9 | *18.76 | 4.7 | 1.51 | 4.0 | | | -0.69 | 0.9 | 7 |
| 5045 | 2069 | 3347 | *20.88 | 4.1 | 19.10 | 4.2 | 1.62 | 3.5 | | | -0.30 | 0.7 | 6 |
| 5046 | 2070 | 3788 | 20.79 | 3.8 | 18.57 | 5.1 | 1.92 | 3.1 | 0.3 | 64 | -0.36 | 0.5 | 6 |
| 5047 | 2071 | 3564 | *18.55 | 9.8 | 17.00 | 9.4 | 1.57 | 8.7 | 0.5 | 114 | -0.89 | 3.0 | 10 |
| 5048 | 2073 | 2610 | *19.31 | 8.5 | 17.65 | 8.5 | 1.63 | 7.1 | 0.3 | 168 | -1.02 | 2.4 | 7 |
| 5049 | 2075 | -3037 | *20.73 | 5.1 | *19.69 | 3.3 | | | | | -0.63 | 0.4 | 5 |
| 5050 | 2075 | -1865 | 20.44 | 4.8 | 18.51 | 5.6 | 1.76 | 4.0 | 0.1 | 150 | -0.65 | 0.5 | 7 |
| 5051 | 2076 | -1806 | *15.46 | 24.1 | * | 25.4 | *2.07 | 21.0 | 0.1 | 159 | -0.79 | 2.3 | 13 |
| 5052 | 2076 | 2479 | *19.55 | 6.4 | *17.16 | 7.5 | 2.32 | 5.7 | 0.1 | 49 | -0.67 | 1.5 | 8 |
| 5053 | 2077 | -2851 | 20.54 | 5.3 | *18.31 | 5.3 | 2.24 | 3.9 | 0.6 | 121 | -0.86 | 0.6 | 5 |
| 5054 | 2077 | -2223 | 19.16 | 7.2 | 17.53 | 7.1 | 1.62 | 5.9 | 0.1 | 2 | -0.79 | 1.7 | 10 |
| 5055 | 2079 | 1049 | *18.39 | 6.6 | 16.77 | 7.2 | 1.59 | 6.1 | 0.2 | 50 | -0.63 | 1.6 | 14 |
| 5056 | 2080 | 962 | 19.06 | 8.3 | 17.40 | 8.2 | 1.67 | 7.3 | 0.2 | 121 | -0.94 | 3.3 | 7 |
| 5057 | 2083 | -366 | 20.91 | 3.8 | 18.50 | 4.5 | 2.17 | 2.3 | | | 1.17 | -0.2 | 7 |
| 5058 | 2084 | -598 | 19.73 | 6.9 | 17.93 | 5.9 | 1.90 | 5.4 | 0.1 | 156 | -0.67 | 1.0 | 6 |
| 5059 | 2084 | -312 | 19.97 | 6.1 | *17.33 | 8.0 | 2.45 | 4.9 | 0.4 | 119 | -0.42 | 1.3 | 6 |

double

double

double

| | | | | | | | | | | | | | |
|-------|------|-------|--------|------|--------|------|-------|------|-------|-----|-------|------|----|
| 5060 | 2086 | -628 | *19.89 | 5.0 | 18.64 | 4.6 | 1.28 | 4.3 | -0.34 | 0.5 | 9 | | |
| 5061 | 2087 | -4255 | 20.60 | 4.8 | 18.04 | 5.7 | 2.48 | 3.0 | 0.1 | 93 | 0.4 | 6 | |
| 5062? | 2087 | -1586 | 20.86 | 3.5 | 18.28 | 5.1 | 2.31 | 3.0 | 0.5 | 69 | -0.02 | -0.2 | 7 |
| 5063 | 2087 | 302 | 20.61 | 4.0 | 18.20 | 5.6 | 2.20 | 3.8 | 0.4 | 108 | -0.34 | -0.1 | 8 |
| 5064 | 2087 | 3908 | 20.48 | 5.6 | 18.92 | 5.4 | 1.47 | 3.7 | 0.3 | 45 | -0.57 | 0.6 | 5 |
| 5065 | 2090 | -3379 | 20.09 | 6.1 | 18.51 | 6.1 | 1.53 | 4.8 | 0.3 | 96 | -0.72 | 1.3 | 6 |
| 5066 | 2090 | -1843 | 19.84 | 6.1 | *17.82 | 6.4 | 1.98 | 4.5 | 0.3 | 68 | -0.81 | 0.9 | 8 |
| 5067 | 2092 | 4088 | 20.23 | 5.2 | 19.03 | 3.9 | 1.36 | 3.9 | | | -0.56 | 0.8 | 7 |
| 5068 | 2093 | -2860 | 19.04 | 10.4 | *17.41 | 10.0 | 1.68 | 8.6 | 0.1 | 123 | -1.10 | 3.0 | 6 |
| 5069 | 2093 | 1182 | 18.25 | 12.2 | 16.53 | 11.7 | 1.74 | 10.6 | 0.5 | 15 | -1.01 | 3.5 | 7 |
| 5070 | 2093 | 1972 | 20.72 | 4.2 | 19.46 | 3.8 | 1.34 | 3.7 | | | -0.63 | 0.4 | 6 |
| 5071 | 2093 | 3646 | 17.08 | 10.5 | | 10.9 | *2.04 | 9.4 | 0.4 | 68 | -0.63 | 1.8 | 17 |
| 5072 | 2094 | 2449 | 19.60 | 6.6 | 17.40 | 7.0 | 2.19 | 5.5 | 0.4 | 83 | -0.77 | 1.1 | 9 |
| 5073 | 2097 | 900 | 20.84 | 3.9 | 19.17 | 4.4 | 1.55 | 3.4 | | | -0.12 | 0.3 | 6 |
| 5074 | 2099 | -3265 | 20.13 | 5.0 | 18.34 | 5.2 | 1.75 | 4.3 | 0.2 | 5 | -0.53 | 0.6 | 8 |
| 5075 | 2100 | -401 | 20.11 | 4.9 | 18.43 | 5.4 | 1.61 | 4.2 | 0.3 | 52 | -0.70 | 1.1 | 7 |
| 5076 | 2102 | -2259 | 18.73 | 8.8 | 16.85 | 8.2 | 1.92 | 7.0 | 0.1 | 110 | -0.83 | 2.0 | 11 |
| 5077 | 2103 | -2627 | 19.95 | 4.8 | 17.70 | 6.4 | 2.08 | 4.2 | 0.1 | 144 | -0.34 | 0.5 | 9 |
| 5078 | 2103 | 1966 | 20.36 | 4.2 | 18.22 | 5.4 | 1.96 | 4.1 | 0.1 | 5 | -0.46 | 1.3 | 6 |
| 5079 | 2105 | -3293 | 20.87 | 3.7 | 18.34 | 5.4 | 2.22 | 3.3 | 0.1 | 75 | 0.16 | 0.2 | 6 |
| 5080 | 2109 | -4542 | 19.40 | 8.4 | 17.75 | 8.4 | 1.60 | 6.6 | 0.3 | 143 | -1.08 | 2.8 | 6 |
| 5081 | 2109 | 1566 | 20.96 | 3.8 | 18.10 | 5.4 | 2.65 | 3.4 | 0.3 | 125 | -0.45 | 0.3 | 5 |
| 5082 | 2111 | 4071 | *19.47 | 7.5 | 17.88 | 7.0 | 1.66 | 6.2 | 0.1 | 166 | -0.76 | 1.2 | 8 |
| 5083 | 2113 | -465 | *19.35 | 7.9 | *17.95 | 7.5 | 1.41 | 6.7 | 0.2 | 167 | -0.94 | 1.9 | 8 |
| 5084 | 2114 | 4058 | *20.66 | 4.4 | 18.59 | 5.0 | 1.96 | 3.8 | 0.6 | 155 | -0.75 | 1.0 | 5 |
| 5085 | 2116 | 2102 | 20.76 | 4.5 | 19.24 | 4.4 | 1.48 | 3.7 | | | -0.35 | 0.2 | 6 |
| 5086 | 2118 | 870 | 18.47 | 9.7 | 17.24 | 8.7 | 1.28 | 8.6 | 0.3 | 42 | -0.90 | 2.8 | 11 |
| 5087 | 2119 | 2119 | *20.47 | 4.0 | 17.89 | 5.5 | 2.37 | 3.7 | 0.4 | 1 | -0.36 | 0.5 | 5 |
| 5088? | 2121 | -2400 | 20.85 | 3.9 | 18.09 | 5.2 | 2.56 | 3.1 | 0.2 | 114 | -0.35 | 0.3 | 6 |
| 5089 | 2121 | 1887 | 19.91 | 5.6 | 17.91 | 6.6 | 1.86 | 4.9 | 0.5 | 58 | -0.72 | 1.0 | 8 |
| 5090 | 2122 | -1249 | 19.59 | 6.4 | 18.10 | 5.6 | 1.55 | 5.2 | 0.2 | 113 | -0.78 | 1.2 | 9 |
| 5091 | 2123 | -2157 | 20.79 | 4.0 | 18.67 | 4.3 | 2.02 | 3.1 | | | -0.04 | 0.0 | 7 |
| 5092 | 2124 | -3436 | *20.82 | 3.7 | *18.30 | 5.0 | 2.33 | 3.5 | 0.0 | 0 | -0.50 | 0.0 | 4 |
| 5093 | 2126 | 3264 | 20.99 | 4.1 | | | | | | | -0.70 | 0.8 | 4 |
| 5094 | 2127 | -2477 | 19.91 | 5.4 | 17.38 | 6.7 | 2.44 | 4.5 | 0.4 | 172 | -0.78 | 1.0 | 8 |
| 5095 | 2131 | -1047 | 18.74 | 9.3 | 16.91 | 9.3 | 1.83 | 7.9 | 0.2 | 55 | -0.89 | 2.5 | 10 |
| 5096 | 2132 | -703 | *16.89 | 12.4 | | 12.5 | *1.78 | 11.2 | 0.5 | 67 | -0.78 | 3.0 | 12 |
| 5097 | 2133 | -3164 | 19.95 | 5.8 | 17.90 | 7.4 | 1.80 | 5.2 | 0.1 | 55 | -0.89 | 1.1 | 7 |
| 5098 | 2135 | -305 | 20.84 | 4.1 | 18.27 | 5.2 | 2.37 | 3.5 | 0.2 | 55 | -0.19 | 0.2 | 6 |
| 5099 | 2137 | -3548 | 20.94 | 3.8 | 19.18 | 4.4 | 1.62 | 3.2 | | | -0.45 | 0.3 | 5 |
| 5100 | 2139 | -857 | 17.15 | 15.6 | 15.44 | 15.2 | 1.71 | 13.6 | 0.5 | 83 | -0.88 | 2.8 | 10 |
| 5101 | 2139 | 3939 | *15.49 | 25.1 | * | 23.2 | *1.75 | 20.5 | 0.5 | 21 | -0.83 | 2.2 | 12 |
| 5102 | 2141 | -1591 | 17.50 | 11.0 | *15.51 | 12.5 | 1.92 | 9.6 | 0.4 | 23 | -0.74 | 2.9 | 13 |
| 5103 | 2142 | -2350 | 20.85 | 4.5 | 18.34 | 5.4 | 2.39 | 3.5 | 0.4 | 151 | -0.42 | 0.3 | 7 |
| 5104 | 2142 | -658 | 20.44 | 4.7 | 18.45 | 6.0 | 1.70 | 4.3 | 0.4 | 78 | -0.61 | 0.4 | 5 |
| 5105 | 2142 | 4160 | 19.98 | 5.3 | 18.35 | 5.7 | 1.58 | 5.1 | 0.2 | 92 | -0.64 | 0.7 | 6 |
| 5106 | 2143 | -3429 | 19.65 | 5.2 | 17.91 | 5.8 | 1.66 | 4.9 | 0.3 | 43 | -0.72 | 1.4 | 9 |
| 5107 | 2145 | -2617 | 20.54 | 4.6 | *17.93 | 6.2 | 2.39 | 3.4 | 0.4 | 151 | -0.42 | 0.3 | 7 |
| 5108 | 2145 | 1345 | 20.42 | 4.5 | *18.63 | 5.0 | 1.65 | 3.7 | 0.1 | 9 | -0.32 | 0.6 | 7 |
| 5109 | 2147 | 4256 | 20.15 | 4.8 | 18.50 | 4.6 | 1.69 | 3.9 | | | -0.72 | 0.7 | 6 |
| 5110 | 2149 | -679 | *18.11 | 10.2 | 16.48 | 10.0 | 1.62 | 9.1 | 0.5 | 7 | -1.02 | 3.3 | 8 |
| 5111 | 2150 | -2497 | 19.47 | 4.9 | 17.70 | 6.0 | 1.65 | 4.4 | 0.2 | 99 | -0.45 | 0.6 | 11 |
| 5112 | 2151 | -3196 | 20.45 | 4.4 | 18.22 | 4.9 | 2.12 | 3.5 | | | -0.62 | 0.1 | 8 |
| 5113 | 2151 | 3910 | *20.44 | 5.0 | | | | | | | -0.57 | 0.8 | 6 |
| 5114 | 2152 | 3153 | 19.43 | 6.6 | 18.19 | 5.8 | 1.29 | 5.3 | 0.3 | 111 | -0.73 | 1.8 | 8 |

double

double

| | | | | | | | | | | | | | |
|-------|------|-------|--------|------|--------|------|-------|------|-----|-----|-------|------|----|
| 5115? | 2155 | -313 | 20.77 | 3.2 | 18.66 | 4.7 | 1.77 | 3.0 | | | -0.06 | 0.2 | 7 |
| 5116 | 2155 | 2527 | 20.87 | 4.6 | 18.06 | 6.2 | 2.61 | 3.7 | 0.2 | 79 | -0.51 | 0.2 | 5 |
| 5117 | 2158 | -3227 | 20.69 | 3.9 | 19.09 | 4.3 | 1.47 | 3.4 | | | -0.42 | 0.3 | 7 |
| 5118 | 2160 | -1809 | 20.58 | 4.0 | 19.13 | 4.4 | 1.30 | 3.5 | | | -0.37 | 0.3 | 7 |
| 5119 | 2160 | -471 | 20.43 | 3.9 | 18.41 | 4.3 | 1.93 | 3.7 | | | -0.49 | 0.7 | 7 |
| 5120 | 2161 | -1121 | 18.17 | 10.9 | 16.29 | 10.6 | 1.89 | 9.0 | 0.3 | 4 | -0.84 | 2.9 | 12 |
| 5121 | 2161 | 3366 | *17.23 | 13.9 | | 14.0 | *1.98 | 11.3 | 0.0 | 106 | -0.76 | 2.1 | 14 |
| 5122 | 2161 | 3961 | *17.94 | 11.7 | *16.37 | 11.4 | 1.55 | 9.5 | 0.3 | 171 | -0.78 | 1.7 | 13 |
| 5123 | 2164 | -3904 | 20.50 | 4.3 | 18.23 | 5.2 | 2.11 | 3.5 | 0.3 | 86 | -0.50 | 0.4 | 7 |
| 5124 | 2164 | -3838 | 20.29 | 4.3 | 17.75 | 5.7 | 2.42 | 3.8 | 0.3 | 116 | -0.40 | 0.5 | 8 |
| 5125 | 2164 | -1821 | 20.99 | 4.4 | 19.31 | 4.3 | 1.64 | 3.4 | | | -0.77 | 0.6 | 4 |
| 5126 | 2164 | 2498 | 20.81 | 4.4 | 18.84 | 4.5 | 1.96 | 3.5 | | | -0.44 | 1.2 | 4 |
| 5127 | 2165 | 4050 | 20.10 | 5.1 | 18.07 | 5.8 | 1.96 | 4.4 | 0.2 | 120 | -0.37 | 1.1 | 7 |
| 5128 | 2166 | 3789 | 20.89 | 3.9 | 18.69 | 4.6 | 2.06 | 3.5 | | | -0.07 | 0.0 | 6 |
| 5129 | 2167 | -1999 | 20.08 | 6.4 | 18.56 | 5.9 | 1.62 | 4.7 | 0.4 | 48 | -1.04 | 1.8 | 5 |
| 5130 | 2168 | -4112 | 20.68 | 4.2 | 19.18 | 4.2 | 1.42 | 3.3 | | | -0.38 | 0.3 | 7 |
| 5131 | 2168 | 2693 | 20.54 | 4.6 | 18.58 | 5.5 | 1.80 | 4.1 | 0.5 | 156 | -0.78 | 0.7 | 6 |
| 5132 | 2169 | 3904 | *19.09 | 7.4 | *17.56 | 6.2 | 1.55 | 6.0 | 0.1 | 11 | -0.79 | 1.0 | 9 |
| 5133 | 2174 | -2324 | 19.57 | 5.2 | 17.92 | 5.4 | 1.62 | 4.5 | 0.2 | 10 | -0.10 | 0.8 | 10 |
| 5134 | 2180 | -3907 | 20.83 | 3.7 | 18.74 | 4.9 | 1.82 | 3.3 | | | -0.36 | 0.1 | 7 |
| 5135 | 2181 | -3012 | 20.19 | 6.1 | 18.89 | 4.7 | | | | | -0.89 | 1.3 | 5 |
| 5136 | 2182 | -2146 | 16.62 | 14.2 | * | 14.3 | *2.00 | 12.9 | 0.5 | 105 | -0.84 | 2.2 | 12 |
| 5137 | 2184 | 4617 | 20.39 | 5.3 | 18.48 | 5.0 | 1.94 | 3.5 | 0.3 | 59 | -0.56 | 0.5 | 7 |
| 5138 | 2186 | 479 | 19.74 | 6.8 | 18.53 | 6.1 | 1.27 | 5.7 | 0.2 | 77 | -0.94 | 1.7 | 7 |
| 5139 | 2187 | 2139 | 20.05 | 5.5 | 18.37 | 5.8 | 1.61 | 4.5 | 0.1 | 14 | -0.70 | 0.7 | 8 |
| 5140 | 2190 | 1728 | 20.13 | 5.0 | | | | | | | -0.63 | 0.7 | 8 |
| 5141 | 2191 | 2759 | 20.53 | 4.2 | 18.69 | 4.5 | 1.64 | 3.0 | | | -0.27 | 0.1 | 8 |
| 5142 | 2192 | -308 | 20.82 | 4.1 | *18.59 | 4.7 | 2.08 | 3.5 | | | -0.50 | 0.2 | 6 |
| 5143? | 2192 | 1317 | 20.76 | 3.8 | 18.11 | 5.6 | 2.39 | 3.3 | 0.2 | 161 | -0.61 | 0.5 | 6 |
| 5144 | 2197 | -989 | 19.01 | 7.6 | 17.11 | 7.7 | 1.89 | 6.6 | 0.2 | 110 | -0.96 | 2.7 | 9 |
| 5145 | 2198 | 3221 | 19.83 | 5.5 | 18.47 | 4.8 | 1.42 | 4.6 | | | -0.37 | 1.3 | 8 |
| 5146 | 2199 | -1041 | 20.62 | 4.8 | 18.16 | 5.7 | 2.34 | 3.7 | 0.3 | 114 | -0.58 | 0.5 | 5 |
| 5147 | 2199 | 1529 | *20.81 | 4.1 | *19.30 | 4.1 | 1.49 | 3.7 | | | -0.48 | 0.1 | 3 |
| 5148 | 2200 | -1480 | 20.47 | 4.9 | | | | | | | -0.80 | 0.9 | 6 |
| 5149 | 2201 | 3912 | 18.73 | 7.5 | 17.09 | 7.6 | 1.62 | 6.8 | 0.3 | 148 | -0.87 | 3.0 | 10 |
| 5150 | 2203 | 2934 | 20.88 | 3.8 | 18.76 | 4.6 | 1.90 | 3.1 | | | -0.26 | 0.2 | 6 |
| 5151 | 2204 | 3943 | 20.99 | 3.8 | 19.17 | 4.2 | 1.68 | 2.8 | | | -0.14 | 0.1 | 6 |
| 5152 | 2205 | -3768 | 19.95 | 4.9 | 18.20 | 6.0 | 1.59 | 4.6 | 0.4 | 79 | -0.69 | 1.2 | 8 |
| 5153 | 2205 | 1534 | *20.93 | 3.6 | *18.40 | 5.8 | 2.07 | 3.3 | 0.6 | 122 | -0.36 | 0.1 | 3 |
| 5154 | 2206 | -1845 | *20.30 | 5.4 | 18.47 | 6.1 | 1.63 | 3.9 | 0.0 | 122 | -0.80 | 1.0 | 6 |
| 5155 | 2207 | -2284 | 19.77 | 6.6 | 17.16 | 7.0 | 2.65 | 4.8 | 0.1 | 109 | -0.52 | 1.0 | 8 |
| 5156 | 2207 | 655 | 20.55 | 3.9 | 18.93 | 4.8 | 1.37 | 3.1 | | | -0.21 | 0.6 | 7 |
| 5157 | 2210 | -2428 | 20.88 | 3.8 | 18.42 | 5.0 | 2.18 | 3.3 | 0.5 | 71 | -0.10 | 0.2 | 6 |
| 5158 | 2211 | 132 | 20.67 | 5.1 | 18.74 | 5.5 | 1.90 | 3.9 | 0.4 | 94 | -0.78 | 0.3 | 5 |
| 5159 | 2215 | -1115 | 20.66 | 4.6 | 18.56 | 5.6 | 1.89 | 3.7 | 0.2 | 91 | -0.41 | 0.4 | 6 |
| 5160 | 2217 | 2358 | *15.96 | 18.9 | * | 18.6 | *1.76 | 16.6 | 0.5 | 96 | -0.78 | 2.1 | 14 |
| 5161 | 2217 | 3714 | 20.86 | 4.3 | 18.97 | 4.1 | 1.94 | 3.4 | | | -0.40 | 1.0 | 4 |
| 5162 | 2218 | -2579 | 20.72 | 3.3 | 18.40 | 5.3 | 1.86 | 3.0 | 0.1 | 117 | -0.28 | 0.0 | 8 |
| 5163 | 2218 | -375 | 20.69 | 4.5 | 18.81 | 5.1 | 1.67 | 3.0 | 0.1 | 104 | -0.35 | 0.0 | 7 |
| 5164 | 2221 | -1981 | 20.37 | 4.6 | 18.09 | 5.9 | 2.10 | 1.0 | 0.1 | 29 | -0.45 | 0.2 | 8 |
| 5165 | 2222 | 3557 | *17.16 | 13.6 | * | 14.4 | *1.89 | 11.9 | 0.2 | 116 | -0.75 | 1.7 | 14 |
| 5166 | 2228 | 95 | 20.67 | 4.1 | 19.16 | 4.2 | 1.47 | 3.5 | | | -0.25 | 0.0 | 7 |
| 5167 | 2228 | 3575 | *18.59 | 8.5 | *16.61 | 8.8 | 1.97 | 7.5 | 0.4 | 44 | -0.84 | 1.9 | 11 |
| 5168 | 2229 | 3350 | 19.54 | 5.9 | 17.90 | 6.1 | 1.61 | 5.0 | 0.3 | 160 | -0.83 | 2.1 | 8 |
| 5169 | 2230 | 589 | 20.92 | 3.7 | 19.43 | 4.1 | 1.26 | 2.8 | | | 0.33 | -0.1 | 7 |

double

double

| | | | | | | | | | | | | |
|-------|------|-------|--------|------|--------|------|-------|------|-------|-------|-----|---|
| 5170 | 2235 | 4519 | 20.08 | 4.4 | 18.66 | 4.7 | 1.34 | 3.8 | -0.55 | 0.9 | 8 | |
| 5171 | 2239 | 2504 | 20.70 | 5.0 | 18.33 | 5.9 | 2.18 | 4.0 | 0.4 | 150 | 4 | |
| 5172 | 2242 | -1467 | *20.46 | 4.4 | *19.02 | 4.5 | 1.44 | 4.0 | -0.76 | 0.3 | 5 | |
| 5173 | 2244 | -3457 | 20.43 | 4.6 | 18.34 | 4.7 | 2.08 | 4.1 | -0.72 | 1.0 | 6 | |
| 5174 | 2244 | 2952 | 20.69 | 3.7 | 18.78 | 4.6 | 1.73 | 3.1 | 0.55 | 0.0 | 7 | |
| 5175 | 2250 | 1548 | 19.89 | 5.6 | 17.93 | 6.3 | 1.88 | 5.2 | 0.6 | 31 | 7 | |
| 5176 | 2252 | -17.0 | *19.26 | 5.6 | 17.69 | 6.4 | 1.45 | 4.8 | 0.4 | 164 | 8 | |
| 5177 | 2256 | -28.0 | 20.89 | 3.5 | 19.59 | 3.9 | 1.13 | 3.1 | 0.04 | 0.0 | 11 | |
| 5178 | 2256 | -1820 | 18.61 | 9.9 | *16.73 | 9.4 | 1.92 | 8.1 | 0.3 | 158 | 7 | |
| 5179 | 2256 | -1049 | 19.26 | 6.4 | *17.27 | 6.9 | 1.95 | 6.0 | 0.5 | 160 | 8 | |
| 5180? | 2259 | 2050 | 20.99 | 3.3 | 18.61 | 4.0 | 2.30 | 2.7 | -0.38 | 0.2 | 6 | |
| 5181 | 2259 | 2140 | 19.66 | 6.0 | 17.68 | 6.0 | 1.99 | 5.0 | 0.0 | 86 | 9 | |
| 5182 | 2263 | 4655 | 20.59 | 5.1 | 18.68 | 5.1 | 1.95 | 3.9 | 0.3 | 94 | 5 | |
| 5183 | 2265 | -3054 | 20.25 | 5.7 | 18.81 | 5.5 | 1.46 | 4.7 | 0.2 | 46 | 5 | |
| 5184 | 2268 | 1091 | 20.11 | 5.4 | 18.07 | 5.3 | 2.02 | 4.0 | 0.4 | 57 | 7 | |
| 5185 | 2270 | 136 | 20.72 | 5.0 | 18.76 | 5.6 | 1.71 | 3.5 | 0.4 | 175 | 5 | |
| 5186 | 2270 | 1452 | 20.74 | 4.2 | | | | | -0.50 | 0.2 | 6 | |
| 5187 | 2273 | -1004 | 20.83 | 4.2 | 18.40 | 5.0 | 2.32 | 3.5 | 0.4 | 38 | 5 | |
| 5188 | 2273 | 776 | *20.03 | 4.8 | *17.79 | 5.7 | 2.10 | 4.1 | 0.2 | 3 | 9 | |
| 5189 | 2277 | -3737 | 19.14 | 7.3 | *17.67 | 7.6 | 1.37 | 6.0 | 0.3 | 80 | 10 | |
| 5190 | 2278 | -2019 | 20.54 | 4.9 | *18.07 | 5.8 | 2.37 | 4.0 | 0.3 | 128 | 6 | |
| 5191 | 2281 | -139 | 16.55 | 10.8 | | 11.6 | *1.88 | 9.7 | 0.3 | 118 | 17 | |
| 5192 | 2283 | 792 | *18.70 | 10.7 | *17.05 | 10.6 | 1.66 | 9.2 | 0.1 | 94 | 18 | |
| 5193 | 2284 | -2818 | 20.98 | 3.8 | 17.28 | 4.4 | 1.46 | 3.0 | 0.33 | -0.3 | 6 | |
| 5194 | 2284 | 2025 | 20.30 | 5.1 | 17.97 | 6.1 | 2.20 | 3.9 | 0.2 | 109 | 7 | |
| 5195 | 2285 | -96 | 20.52 | 5.9 | 18.83 | 5.5 | 1.74 | 4.3 | 0.3 | 88 | 4 | |
| 5196 | 2286 | 2130 | 19.56 | 5.8 | 17.23 | 7.0 | 2.28 | 4.6 | 0.1 | 132 | 10 | |
| 5197 | 2286 | 3462 | *15.50 | 20.2 | * | 21.2 | *1.61 | 18.5 | 0.6 | 8 | 9 | |
| 5198 | 2287 | 380 | 20.95 | 3.4 | 19.22 | 3.5 | 1.68 | 2.8 | -0.01 | -0.1 | 7 | |
| 5199 | 2289 | 3037 | 20.52 | 3.5 | 18.98 | 3.7 | 1.50 | 3.1 | 0.14 | 0.5 | 7 | |
| 5200 | 2290 | -708 | 20.58 | 4.7 | *17.63 | 6.7 | 2.69 | 3.9 | 0.1 | 167 | 6 | |
| 5201 | 2294 | 2050 | 19.74 | 5.5 | 18.23 | 5.5 | 1.46 | 4.1 | 0.3 | 116 | 9 | |
| 5202 | 2296 | -948 | 18.97 | 8.6 | *16.43 | 9.6 | 2.54 | 6.7 | 0.3 | 130 | 11 | |
| 5203 | 2299 | 2763 | 20.86 | 3.8 | 19.97 | 3.5 | 0.91 | 3.4 | -0.05 | 0.3 | 6 | |
| 5204 | 2303 | -695 | 20.61 | 4.2 | *17.94 | 6.4 | 2.29 | 3.7 | 0.3 | 94 | 7 | |
| 5205 | 2303 | 1996 | *17.92 | 10.9 | *15.70 | 12.3 | 2.19 | 9.6 | 0.3 | 37 | 13 | |
| 5206 | 2306 | -2821 | *19.25 | 7.4 | *16.63 | 9.0 | 2.53 | 5.7 | 0.3 | 66 | 10 | |
| 5207 | 2306 | -21 | 19.48 | 5.5 | 18.01 | 5.5 | 1.44 | 4.6 | 0.2 | 127 | 10 | |
| 5208 | 2308 | -3500 | *20.79 | 3.9 | *18.98 | 4.0 | 1.76 | 3.3 | 1.07 | -0.1 | 7 | |
| 5209? | 2308 | 3450 | 20.36 | 4.7 | 18.43 | 5.2 | 1.86 | 3.9 | 0.2 | 108 | 9 | |
| 5210 | 2310 | -4530 | *19.65 | 8.2 | 18.20 | 6.0 | | 0.4 | 88 | -0.72 | 0.8 | 5 |
| 5211 | 2313 | -701 | 19.93 | 6.8 | *18.43 | 5.9 | 1.61 | 5.4 | 0.4 | 42 | 7 | |
| 5212 | 2314 | -414 | 20.33 | 4.9 | 17.95 | 6.7 | 2.14 | 3.8 | 0.3 | 48 | 7 | |
| 5213 | 2315 | -3218 | 20.99 | 4.7 | 19.07 | 4.4 | 2.04 | 3.3 | -0.51 | -0.1 | 5 | |
| 5214 | 2315 | 299 | 19.80 | 5.3 | 17.90 | 5.8 | 1.85 | 4.7 | 0.1 | 138 | 9 | |
| 5215 | 2315 | 3331 | 18.56 | 7.7 | 16.99 | 7.1 | 1.61 | 6.9 | 0.2 | 152 | 13 | |
| 5216 | 2319 | -4295 | 20.52 | 4.2 | 17.94 | 5.7 | 2.35 | 3.5 | 0.1 | 101 | 7 | |
| 5217 | 2319 | -1223 | 18.45 | 8.4 | *16.69 | 7.8 | 1.78 | 7.1 | 0.1 | 36 | 13 | |
| 5218 | 2320 | 276 | *20.49 | 4.7 | 19.05 | 4.1 | 1.55 | 3.6 | -0.23 | 0.4 | 6 | |
| 5219 | 2323 | -308 | 20.08 | 5.3 | 18.15 | 6.0 | 1.83 | 4.1 | 0.2 | 72 | 8 | |
| 5220 | 2325 | -2820 | *20.20 | 5.1 | *18.05 | 6.3 | 1.97 | 4.1 | 0.3 | 76 | 8 | |
| 5221 | 2326 | -1913 | 20.52 | 4.5 | 19.06 | 4.5 | 1.47 | 3.9 | -0.55 | 0.6 | 6 | |
| 5222 | 2327 | -3563 | 20.98 | 4.9 | 18.47 | 6.5 | 2.15 | 4.0 | 0.7 | 111 | 3 | |
| 5223 | 2328 | 1194 | 20.11 | 5.5 | 17.79 | 5.6 | 2.33 | 3.9 | 0.2 | 17 | 8 | |
| 5224 | 2329 | 271 | *20.83 | 4.9 | 19.40 | 4.0 | 1.57 | 3.8 | -0.47 | 0.4 | 8 | |
| | | | | | | | | | -0.30 | 0.1 | 5 | |

| | | | | | | | | | | | | | |
|-------|------|-------|--------|------|--------|------|-------|------|-----|-------|-------|------|----|
| 5225 | 2331 | -3461 | 20.08 | 5.3 | *17.97 | 6.9 | 1.93 | 4.7 | 0.2 | 16 | -0.85 | 1.2 | 7 |
| 5226 | 2333 | -3847 | 15.41 | 23.4 | * | 22.4 | *1.64 | 20.8 | 0.2 | 4 | -0.95 | 3.1 | 9 |
| 5227? | 2338 | 2559 | 19.33 | 4.8 | *17.49 | 5.4 | 1.80 | 4.5 | 0.1 | 14 | -0.54 | 0.6 | 12 |
| 5228 | 2343 | 808 | 18.93 | 6.6 | 17.29 | 6.8 | 1.60 | 5.8 | 0.1 | 107 | -0.59 | 0.5 | 14 |
| 5229 | 2344 | 3044 | 20.95 | 3.4 | 19.50 | 3.9 | 1.26 | 2.8 | | | -0.34 | 0.1 | 6 |
| 5230 | 2346 | -1273 | 20.58 | 5.8 | 18.88 | 5.5 | 1.68 | 4.5 | 0.4 | 19 | -0.99 | 1.3 | 3 |
| 5231 | 2346 | 2195 | 19.02 | 6.5 | 17.07 | 7.3 | 1.91 | 5.9 | 0.5 | 148 | -0.78 | 2.3 | 10 |
| 5232 | 2347 | 474 | 19.96 | 6.1 | 18.70 | 5.9 | 1.21 | 5.1 | 0.5 | 127 | -0.94 | 1.8 | 6 |
| 5233 | 2349 | 3247 | 20.47 | 5.3 | 18.22 | 6.7 | 2.00 | 3.8 | 0.6 | 149 | -0.59 | 0.4 | 6 |
| 5234 | 2350 | -3145 | 15.99 | 17.3 | | 17.5 | *1.96 | 16.0 | 0.6 | 148 | -1.03 | 2.9 | 7 |
| 5235 | 2350 | 118 | 20.94 | 4.2 | 19.45 | 4.0 | 1.44 | 3.1 | | | -0.26 | 0.2 | 5 |
| 5236 | 2351 | 2755 | 20.45 | 5.2 | 18.05 | 6.1 | 2.34 | 4.1 | 0.3 | 40 | -0.61 | 0.4 | 6 |
| 5237 | 2352 | 1409 | 19.22 | 7.5 | 17.39 | 7.5 | 1.83 | 6.5 | 0.5 | 170 | -0.87 | 2.0 | 9 |
| 5238 | 2353 | 4226 | 20.15 | 4.3 | 18.76 | 4.1 | 1.39 | 3.8 | | | -0.54 | 0.7 | 8 |
| 5239 | 2357 | 619 | 20.91 | 4.0 | 19.07 | 3.9 | 1.85 | 3.1 | | | 0.20 | -0.2 | 7 |
| 5240 | 2358 | 3353 | 20.97 | 4.3 | 19.94 | 3.3 | | | | | -0.43 | 0.9 | 3 |
| 5241 | 2359 | -3541 | 20.49 | 5.5 | 18.72 | 5.4 | 1.72 | 3.9 | 0.1 | 59 | -0.58 | 0.5 | 6 |
| 5242 | 2359 | -2749 | 19.37 | 6.4 | 18.08 | 6.6 | 1.24 | 5.3 | 0.2 | 133 | -0.81 | 1.4 | 10 |
| 5243 | 2359 | -614 | 19.88 | 7.1 | 18.08 | 6.8 | 1.86 | 5.4 | 0.6 | 66 | -0.91 | 1.3 | 6 |
| 5244 | 2361 | -2385 | 20.57 | 4.4 | 19.01 | 5.2 | 1.26 | 3.5 | 0.4 | 98 | -0.49 | 0.4 | 7 |
| 5245 | 2362 | -1391 | 19.36 | 7.5 | 17.87 | 6.6 | | 0.2 | 58 | -0.98 | 2.0 | 8 | |
| 5246 | 2363 | -4595 | 20.49 | 4.3 | 18.65 | 4.6 | 1.80 | 3.8 | | | -0.56 | 0.4 | 7 |
| 5247 | 2364 | 756 | 19.50 | 6.4 | 17.44 | 7.0 | 2.00 | 5.6 | 0.3 | 74 | -0.81 | 2.0 | 8 |
| 5248 | 2364 | 1624 | 19.94 | 6.1 | 18.00 | 5.9 | 1.99 | 4.8 | 0.2 | 75 | -0.65 | 0.7 | 8 |
| 5249 | 2365 | -3472 | 20.85 | 3.8 | 18.61 | 4.7 | 2.04 | 2.8 | | | -0.01 | -0.1 | 7 |
| 5250 | 2366 | -1968 | 16.97 | 13.6 | | 13.7 | *1.83 | 11.7 | 0.6 | 113 | -0.77 | 2.1 | 13 |
| 5251 | 2370 | 182 | 20.78 | 3.9 | 18.64 | 5.0 | 1.90 | 3.4 | 0.0 | 75 | -0.76 | 0.6 | 6 |
| 5252 | 2372 | -3011 | 20.17 | 5.5 | 18.32 | 6.0 | 1.76 | 4.6 | 0.4 | 0 | -0.80 | 0.9 | 7 |
| 5253 | 2373 | -1575 | 19.82 | 5.2 | 18.05 | 4.9 | 1.77 | 4.3 | | | -0.66 | 0.9 | 9 |
| 5254 | 2374 | -2431 | *17.71 | 16.5 | *15.90 | 16.1 | 1.79 | 13.9 | 0.1 | 5 | -1.00 | 2.6 | 8 |
| 5255 | 2374 | -1837 | 20.18 | 5.2 | 18.47 | 5.9 | 1.52 | 4.2 | 0.2 | 174 | -0.66 | 1.4 | 6 |
| 5256 | 2374 | 301 | *17.13 | 16.5 | *15.37 | 15.0 | 1.80 | 14.4 | 0.1 | 56 | -0.87 | 2.1 | 11 |
| 5257 | 2376 | -540 | *19.36 | 7.8 | *19.00 | 5.1 | | 0.4 | 90 | -1.01 | 0.9 | 4 | |
| 5258 | 2376 | 590 | 19.83 | 5.2 | 17.60 | 5.7 | 2.22 | 4.1 | 0.3 | 98 | -0.52 | 0.7 | 9 |
| 5259 | 2385 | -3279 | 18.94 | 8.6 | 17.20 | 8.8 | 1.68 | 7.0 | 0.5 | 130 | -0.92 | 2.7 | 9 |
| 5260 | 2387 | -689 | 20.45 | 5.4 | 18.57 | 5.7 | 1.75 | 4.0 | 0.5 | 107 | -0.74 | 0.6 | 6 |
| 5261 | 2387 | 286 | *18.73 | 7.3 | *16.89 | 7.5 | 1.83 | 6.3 | 0.1 | 79 | -0.69 | 1.7 | 12 |
| 5262 | 2390 | -993 | 20.09 | 4.9 | 17.45 | 6.7 | 2.47 | 4.1 | 0.2 | 10 | -0.43 | 0.9 | 8 |
| 5263 | 2391 | 1107 | 20.23 | 4.4 | 18.26 | 4.8 | 1.90 | 3.8 | | | -0.49 | 0.6 | 8 |
| 5264? | 2392 | 1660 | 20.01 | 4.9 | 17.34 | 7.0 | 2.49 | 4.0 | 0.1 | 74 | -0.62 | 1.1 | 8 |
| 5265 | 2397 | -4115 | 20.35 | 3.9 | 18.30 | 5.4 | 1.83 | 3.5 | 0.3 | 34 | -0.41 | 0.4 | 8 |
| 5266 | 2397 | 1458 | 20.40 | 5.1 | 18.94 | 4.4 | 1.60 | 3.7 | | | -0.47 | 0.2 | 7 |
| 5267 | 2402 | -3358 | 20.72 | 4.5 | 19.06 | 4.7 | 1.59 | 3.5 | | | -0.84 | 0.8 | 5 |
| 5268 | 2406 | 742 | 20.15 | 5.3 | 18.66 | 5.4 | 1.42 | 4.4 | 0.1 | 72 | -0.86 | 1.7 | 6 |
| 5269 | 2408 | 408 | 20.97 | 4.5 | 19.98 | 3.5 | 1.65 | 3.4 | | | -0.45 | 0.0 | 5 |
| 5270 | 2408 | 4371 | 20.94 | 4.4 | 18.63 | 4.4 | 2.31 | 3.1 | | | -0.28 | 0.1 | 5 |
| 5271 | 2412 | 1977 | 20.97 | 3.1 | 18.38 | 5.0 | 2.15 | 3.0 | 0.2 | 105 | -0.27 | 0.1 | 7 |
| 5272 | 2413 | 191 | *15.26 | 27.7 | * | 27.0 | *1.88 | 25.2 | 0.1 | 101 | -0.77 | 2.2 | 13 |
| 5273? | 2416 | -929 | *20.84 | 6.0 | | | | | | | -0.36 | -0.1 | 3 |
| 5274 | 2417 | -2367 | 19.98 | 6.0 | 17.28 | 8.0 | 2.51 | 4.9 | 0.2 | 92 | -0.62 | 0.7 | 8 |
| 5275 | 2419 | 2293 | 20.77 | 4.1 | 19.85 | 3.1 | | | | | 0.00 | 0.0 | 7 |
| 5276 | 2423 | -1778 | 20.24 | 5.5 | *18.32 | 7.0 | 1.81 | 5.0 | 0.2 | 39 | -0.76 | 0.5 | 7 |
| 5277 | 2424 | -2191 | 20.76 | 4.0 | 19.07 | 4.2 | 1.59 | 3.1 | | | -0.19 | 0.2 | 6 |
| 5278 | 2428 | -1548 | 20.79 | 3.7 | 19.15 | 4.1 | 1.43 | 3.3 | | | -0.37 | 0.0 | 7 |
| 5279 | 2429 | -2840 | *14.18 | 49.7 | * | 48.5 | *1.94 | 42.9 | | | -0.86 | 1.7 | 12 |
| 5280 | 2430 | -3601 | *20.42 | 5.1 | 18.98 | 4.8 | 1.40 | 4.3 | | | -0.48 | 0.4 | 7 |

double

NGC4828

NGC4827

| | | | | | | | | | | | | | |
|-------|------|-------|--------|------|--------|------|-------|------|-----|-----|-------|------|----|
| 5281 | 2431 | 4448 | 20.73 | 4.1 | 18.56 | 5.3 | 1.97 | 3.4 | 0.2 | 21 | -0.56 | 0.5 | 6 |
| 5282 | 2432 | -3166 | 19.30 | 7.1 | *17.65 | 7.4 | 1.60 | 6.1 | 0.5 | 74 | -0.91 | 1.8 | 9 |
| 5283 | 2433 | -3357 | *16.77 | 12.4 | * | 13.5 | *1.81 | 10.7 | 0.3 | 51 | -0.65 | 2.4 | 15 |
| 5284 | 2434 | -1509 | 17.98 | 9.7 | 16.23 | 9.6 | 1.75 | 8.4 | 0.6 | 77 | -0.67 | 1.9 | 15 |
| 5285 | 2435 | 3339 | 17.76 | 5.9 | 18.58 | 5.7 | 1.17 | 5.1 | 0.3 | 74 | -0.80 | 1.4 | 8 |
| 5286 | 2435 | 4334 | 20.77 | 4.0 | 17.99 | 5.5 | 2.59 | 3.1 | 0.4 | 95 | -0.38 | 0.6 | 6 |
| 5287 | 2438 | 4373 | 20.76 | 4.2 | 18.93 | 4.9 | 1.62 | 3.3 | | | -0.23 | 0.0 | 7 |
| 5288 | 2442 | 901 | 18.02 | 8.6 | 16.62 | 8.1 | 1.42 | 7.8 | 0.5 | 162 | -0.69 | 1.9 | 15 |
| 5289 | 2442 | 3191 | 19.13 | 5.3 | 17.20 | 6.1 | 1.86 | 4.8 | 0.3 | 59 | -0.60 | 0.9 | 12 |
| 5290 | 2445 | -4412 | 17.36 | 10.2 | | 11.6 | *1.88 | 9.3 | 0.4 | 47 | -0.68 | 1.8 | 16 |
| 5291 | 2445 | 2575 | 20.81 | 4.1 | *18.56 | 5.5 | 1.94 | 3.4 | 0.2 | 140 | -0.78 | 0.4 | 6 |
| 5292 | 2447 | 730 | 20.39 | 4.3 | 18.94 | 4.6 | 1.32 | 3.7 | | | -0.50 | 0.3 | 8 |
| 5293 | 2448 | -3371 | *20.48 | 5.5 | *18.71 | 5.0 | 1.58 | 4.8 | | | -0.87 | 1.1 | 6 |
| 5294 | 2452 | -3263 | 20.13 | 5.1 | 18.19 | 6.0 | 1.80 | 4.6 | 0.4 | 120 | -0.60 | 0.9 | 7 |
| 5295 | 2453 | 1281 | *20.70 | 5.1 | | | | | | | -0.74 | 0.5 | 5 |
| 5296 | 2454 | -1872 | 18.90 | 7.1 | *16.99 | 8.0 | 1.83 | 5.8 | 0.4 | 51 | -0.70 | 1.4 | 12 |
| 5297? | 2458 | 2589 | 19.70 | 4.3 | *16.09 | 4.9 | 1.49 | 3.4 | | | -0.24 | 0.4 | 10 |
| 5298 | 2460 | 1576 | 20.97 | 3.4 | 19.41 | 3.8 | 1.33 | 2.8 | | | -0.49 | 0.4 | 5 |
| 5299? | 2461 | 425 | *20.80 | 3.2 | *19.44 | 3.2 | 1.37 | 2.9 | | | 0.47 | -0.2 | 7 |
| 5300 | 2461 | 2647 | 18.57 | 6.8 | 17.13 | 6.8 | 1.42 | 6.0 | 0.5 | 101 | -0.64 | 1.6 | 13 |
| 5301 | 2463 | -3179 | 20.84 | 3.7 | 19.11 | 4.2 | 1.56 | 3.3 | | | -0.29 | 0.5 | 6 |
| 5302 | 2463 | -50 | *20.81 | 3.9 | 18.33 | 5.3 | 2.18 | 3.2 | 0.5 | 43 | -0.27 | 0.0 | 7 |
| 5303 | 2465 | -579 | 19.97 | 5.9 | 18.24 | 5.7 | 1.75 | 5.0 | 0.2 | 106 | -0.81 | 1.2 | 7 |
| 5304 | 2465 | 410 | *17.14 | 14.0 | *15.29 | 15.0 | 1.83 | 12.9 | 0.1 | 68 | -0.95 | 2.6 | 9 |
| 5305 | 2467 | 4353 | 20.89 | 3.8 | 18.74 | 4.8 | 1.94 | 3.4 | | | -0.55 | 0.7 | 5 |
| 5306 | 2470 | 4541 | 20.97 | 4.7 | *18.65 | 4.6 | 2.46 | 3.1 | | | 0.02 | 0.0 | 5 |
| 5307 | 2471 | -836 | 19.33 | 7.2 | | | | | | | -0.89 | 1.8 | 9 |
| 5308 | 2471 | 499 | *17.86 | 14.3 | 16.23 | 12.6 | 1.70 | 11.9 | 0.3 | 70 | -0.97 | 2.4 | 9 |
| 5309 | 2473 | 1462 | *20.55 | 4.0 | 19.31 | 4.0 | 1.18 | 3.4 | | | -0.32 | 0.9 | 6 |
| 5310 | 2475 | 1219 | 20.81 | 4.3 | 17.91 | 6.3 | 2.64 | 3.5 | 0.2 | 110 | -0.63 | 0.4 | 5 |
| 5311 | 2475 | 1451 | *19.29 | 7.5 | 17.44 | 8.0 | 1.79 | 6.4 | 0.6 | 74 | -0.82 | 1.2 | 10 |
| 5312 | 2475 | 3527 | *17.31 | 9.7 | *15.75 | 9.7 | 1.56 | 9.1 | 0.5 | 83 | -0.85 | 3.4 | 11 |
| 5313 | 2479 | -777 | *20.65 | 4.0 | 18.78 | 4.6 | 1.70 | 3.3 | | | -0.15 | 0.2 | 7 |
| 5314 | 2479 | 2878 | 20.76 | 4.0 | 18.66 | 4.9 | 1.93 | 3.5 | | | -0.63 | 0.5 | 6 |
| 5315 | 2480 | -716 | 20.85 | 4.2 | 19.01 | 4.8 | 1.65 | 3.8 | | | -0.67 | 0.5 | 5 |
| 5316 | 2481 | 2461 | 20.49 | 4.5 | 19.39 | 3.7 | | | | | -0.66 | 1.0 | 6 |
| 5317 | 2482 | -4300 | *20.93 | 4.2 | 18.13 | 6.2 | 2.29 | 3.3 | 0.4 | 12 | -0.64 | 0.4 | 5 |
| 5318? | 2483 | 3655 | 20.40 | 3.3 | 18.60 | 4.4 | 1.57 | 3.1 | | | -0.27 | 0.1 | 9 |
| 5319 | 2484 | -2638 | 19.68 | 5.3 | 17.45 | 6.5 | 2.11 | 4.8 | 0.3 | 172 | -0.57 | 2.3 | 7 |
| 5320 | 2485 | -1426 | 18.80 | 7.2 | 16.99 | 7.1 | 1.81 | 6.1 | 0.5 | 113 | -0.72 | 1.6 | 12 |
| 5321 | 2485 | 914 | 20.19 | 5.6 | 17.40 | 8.9 | 2.44 | 4.8 | 0.2 | 142 | -0.40 | 0.9 | 6 |
| 5322 | 2487 | 2562 | 20.95 | 3.5 | 19.91 | 3.0 | 1.09 | 2.7 | | | 0.21 | -0.1 | 7 |
| 5323 | 2488 | -1823 | 20.10 | 6.5 | 18.41 | 6.6 | 1.61 | 5.0 | 0.2 | 178 | -0.90 | 0.9 | 6 |
| 5324 | 2488 | -1185 | 20.48 | 4.6 | 18.18 | 5.4 | 2.23 | 3.7 | 0.1 | 121 | -0.27 | 0.0 | 8 |
| 5325 | 2489 | 4509 | 20.81 | 3.7 | 19.26 | 4.4 | 1.32 | 3.1 | | | 0.05 | 0.3 | 6 |
| 5326 | 2490 | -4060 | 20.65 | 4.7 | 19.04 | 4.5 | 1.58 | 3.7 | | | -0.47 | 0.6 | 5 |
| 5327 | 2493 | 4162 | 20.52 | 3.5 | 19.29 | 4.0 | 1.00 | 3.0 | | | -0.20 | 0.2 | 8 |
| 5328 | 2494 | -1772 | 19.39 | 8.2 | 17.55 | 8.2 | 1.81 | 6.6 | 0.2 | 17 | -0.98 | 2.2 | 7 |
| 5329 | 2496 | -297 | 18.58 | 9.8 | 16.67 | 10.7 | 1.85 | 8.3 | 0.4 | 3 | -0.91 | 3.0 | 10 |
| 5330 | 2496 | 1677 | 20.59 | 5.0 | 18.38 | 5.6 | 2.13 | 4.4 | 0.2 | 14 | -0.79 | 0.8 | 5 |
| 5331 | 2499 | -2286 | 19.55 | 6.8 | *17.95 | 6.7 | 1.61 | 5.7 | 0.6 | 132 | -0.93 | 1.7 | 8 |
| 5332 | 2499 | 1397 | 20.95 | 3.7 | 18.67 | 5.1 | 1.90 | 3.3 | 0.3 | 78 | -0.58 | 0.2 | 6 |
| 5333 | 2500 | -1262 | 20.12 | 5.0 | 17.75 | 5.8 | 2.31 | 4.0 | 0.1 | 32 | -0.64 | 0.6 | 8 |
| 5334 | 2500 | -370 | 20.29 | 4.4 | 17.91 | 5.4 | 2.30 | 3.9 | 0.2 | 156 | -0.48 | 0.5 | 8 |

double

double

double

| | | | | | | | | | | | | | |
|-------|------|-------|--------|------|--------|------|-------|------|-----|-------|-------|-----|----|
| 5335 | 2501 | -2699 | *19.13 | 7.5 | *17.80 | 7.3 | 1.34 | 6.4 | 0.6 | 86 | -0.93 | 2.3 | 9 |
| 5336 | 2501 | 1642 | 20.65 | 4.5 | 18.23 | 5.5 | 2.31 | 4.1 | 0.2 | 96 | -0.68 | 0.3 | 6 |
| 5337 | 2502 | -555 | 19.81 | 6.6 | 18.17 | 6.4 | 1.64 | 5.6 | 0.1 | 5 | -0.61 | 0.7 | 8 |
| 5338? | 2502 | 4182 | *20.66 | 4.3 | *19.39 | 4.3 | 1.26 | 3.8 | | | -0.69 | 0.6 | 6 |
| 5339 | 2504 | -3928 | 20.16 | 6.3 | 18.56 | 5.9 | 1.63 | 5.3 | 0.2 | 11 | -1.00 | 0.9 | 6 |
| 5340 | 2505 | 4420 | 19.55 | 5.2 | 17.78 | 6.0 | 1.68 | 4.9 | 0.2 | 49 | -0.82 | 1.6 | 9 |
| 5341 | 2507 | 1109 | 16.16 | 19.3 | | 18.9 | *1.82 | 16.9 | 0.2 | 166 | -0.77 | 1.8 | 13 |
| 5342 | 2507 | 3428 | 20.13 | 4.9 | 18.75 | 5.3 | 1.27 | 4.2 | 0.1 | 117 | -0.73 | 1.2 | 7 |
| 5343 | 2513 | -3229 | 18.75 | 8.8 | 17.42 | 7.9 | | 0.2 | 34 | -0.93 | 2.6 | 10 | |
| 5344 | 2513 | -1402 | 19.63 | 6.0 | 17.83 | 5.8 | 1.80 | 5.0 | 0.4 | 78 | -0.82 | 1.8 | 8 |
| 5345 | 2513 | -894 | *17.97 | 11.5 | 16.14 | 11.6 | 1.84 | 9.8 | 0.2 | 88 | -0.89 | 2.5 | 11 |
| 5346 | 2516 | -2452 | 19.46 | 4.8 | 17.48 | 5.6 | 1.91 | 4.3 | 0.1 | 104 | -0.39 | 0.7 | 11 |
| 5347 | 2518 | -2714 | *18.94 | 11.0 | *17.61 | 8.0 | | 0.1 | 123 | -1.03 | 2.7 | 7 | |
| 5348 | 2518 | 1347 | 19.87 | 6.2 | 17.54 | 6.6 | 2.32 | 5.3 | 0.0 | 66 | -0.73 | 0.8 | 8 |
| 5349? | 2518 | 2492 | 20.55 | 3.3 | 18.82 | 4.4 | 1.50 | 3.3 | | | -0.49 | 0.5 | 7 |
| 5350 | 2522 | -4715 | 19.71 | 5.4 | *18.14 | 5.5 | 1.51 | 4.7 | 0.2 | 57 | -0.74 | 1.2 | 9 |
| 5351 | 2525 | 1780 | 19.76 | 5.3 | | | | | | | -0.75 | 1.6 | 8 |
| 5352 | 2529 | -4409 | *20.51 | 4.7 | | | | | | | -0.14 | 0.6 | 3 |
| 5353 | 2529 | 256 | 20.59 | 5.0 | | | | | | | -0.86 | 0.9 | 6 |
| 5354 | 2529 | 410 | 19.92 | 5.8 | 18.14 | 5.4 | 1.81 | 5.0 | 0.4 | 97 | -0.93 | 1.6 | 7 |
| 5355 | 2531 | -2952 | 20.66 | 4.2 | 18.90 | 4.8 | 1.57 | 3.4 | | | -0.10 | 0.1 | 7 |
| 5356 | 2532 | -2064 | 20.22 | 6.2 | 18.58 | 5.7 | 1.71 | 5.2 | 0.2 | 45 | -0.87 | 0.7 | 6 |
| 5357 | 2532 | -1225 | 19.92 | 6.9 | 18.10 | 7.3 | 1.72 | 5.8 | 0.1 | 84 | -1.05 | 1.8 | 5 |
| 5358? | 2532 | 3402 | 20.96 | 3.1 | 18.82 | 4.0 | 1.95 | 2.8 | | | -0.40 | 0.1 | 6 |
| 5359 | 2534 | -2611 | 19.50 | 7.4 | 17.64 | 7.9 | 1.78 | 6.1 | 0.3 | 158 | -0.91 | 1.6 | 8 |
| 5360 | 2537 | -3707 | 20.64 | 3.8 | 18.85 | 4.3 | 1.64 | 3.3 | | | -0.47 | 0.5 | 7 |
| 5361 | 2538 | -3825 | 17.91 | 10.5 | 16.10 | 11.2 | 1.78 | 9.4 | 0.3 | 65 | -0.76 | 3.0 | 12 |
| 5362 | 2538 | -1008 | 17.77 | 9.8 | * | 10.4 | *1.89 | 8.4 | 0.5 | 68 | -0.67 | 2.5 | 15 |
| 5363 | 2539 | 3707 | 18.68 | 8.2 | 17.22 | 7.7 | 1.46 | 6.8 | 0.0 | 154 | -0.81 | 1.9 | 12 |
| 5364 | 2543 | -1542 | 15.96 | 20.1 | | 19.8 | *2.01 | 17.2 | 0.1 | 141 | -0.80 | 2.3 | 12 |
| 5365 | 2546 | -2663 | *16.45 | 17.0 | * | 16.3 | * | 0.1 | 165 | -0.93 | 3.4 | 9 | |
| 5366 | 2547 | -3036 | 20.07 | 4.7 | 17.65 | 6.4 | 2.24 | 4.0 | 0.2 | 42 | -0.62 | 0.9 | 8 |
| 5367 | 2548 | -504 | *18.97 | 9.0 | *16.44 | 10.0 | 2.49 | 7.2 | 0.1 | 175 | -0.90 | 1.6 | 9 |
| 5368 | 2548 | 2183 | 20.58 | 5.3 | 18.87 | 5.1 | 1.74 | 4.0 | 0.3 | 79 | -0.80 | 0.8 | 4 |
| 5369 | 2551 | 876 | 20.92 | 3.4 | | | | | | | -0.15 | 0.4 | 6 |
| 5370? | 2553 | -808 | 20.17 | 4.9 | 18.13 | 5.7 | 1.95 | 4.2 | 0.4 | 122 | -0.71 | 1.0 | 7 |
| 5371 | 2553 | 4302 | 19.12 | 8.1 | 17.85 | 8.0 | 1.23 | 6.7 | 0.2 | 175 | -0.93 | 2.1 | 9 |
| 5372 | 2554 | 4102 | 20.52 | 4.2 | 18.78 | 5.0 | 1.54 | 3.8 | 0.4 | 15 | -0.57 | 0.5 | 7 |
| 5373 | 2556 | -298 | 20.55 | 4.3 | 18.13 | 5.3 | 2.26 | 3.4 | 0.5 | 91 | -0.09 | 0.2 | 7 |
| 5374 | 2556 | 4342 | 18.89 | 6.8 | *17.45 | 6.5 | 1.43 | 6.3 | 0.2 | 168 | -0.69 | 1.3 | 12 |
| 5375 | 2558 | -1006 | 20.41 | 5.0 | *19.03 | 4.5 | 1.49 | 4.0 | | | -0.74 | 0.9 | 6 |
| 5376 | 2558 | -783 | 19.46 | 6.8 | 17.80 | 5.7 | | 0.4 | 144 | -0.87 | 2.0 | 8 | |
| 5377 | 2561 | -502 | *20.83 | 4.4 | *19.06 | 4.7 | 1.75 | 3.5 | | | -0.56 | 0.2 | 5 |
| 5378 | 2562 | -2383 | *20.47 | 4.3 | *18.56 | 5.1 | 1.77 | 4.0 | 0.3 | 17 | -0.55 | 0.6 | 6 |
| 5379 | 2564 | -4397 | 20.77 | 4.3 | 18.25 | 6.4 | 2.17 | 3.5 | 0.1 | 50 | -0.69 | 0.6 | 5 |
| 5380 | 2564 | -1454 | 20.59 | 4.7 | 18.79 | 5.4 | 1.66 | 4.0 | 0.2 | 13 | -0.65 | 0.9 | 5 |
| 5381 | 2564 | -405 | 19.99 | 5.4 | 18.33 | 5.3 | 1.64 | 4.6 | 0.3 | 108 | -0.71 | 1.0 | 8 |
| 5382 | 2566 | 4211 | 17.33 | 10.7 | 16.10 | 10.8 | 1.20 | 9.3 | 0.6 | 2 | -0.82 | 2.9 | 13 |
| 5383 | 2567 | -2391 | *20.18 | 4.3 | *18.23 | 5.1 | 1.82 | 4.0 | 0.2 | 45 | -0.41 | 0.9 | 6 |
| 5384 | 2568 | -2465 | *20.63 | 4.6 | *19.43 | 4.1 | | | | | -0.78 | 0.9 | 5 |
| 5385 | 2570 | 4015 | 20.77 | 3.3 | 18.18 | 5.1 | 2.32 | 3.1 | 0.3 | 56 | -0.42 | 0.2 | 7 |
| 5386 | 2574 | -274 | 20.75 | 4.3 | 18.63 | 5.2 | 1.99 | 3.9 | 0.3 | 170 | -0.76 | 0.7 | 5 |
| 5387 | 2574 | 3698 | 19.80 | 4.2 | 18.37 | 4.8 | 1.32 | 3.8 | | | -0.35 | 0.5 | 10 |
| 5388 | 2575 | 4450 | 20.70 | 4.5 | 18.55 | 5.3 | 2.01 | 3.4 | 0.3 | 147 | -0.55 | 0.4 | 6 |
| 5389 | 2579 | -3762 | 20.95 | 4.0 | 18.41 | 5.0 | 2.36 | 3.1 | 0.5 | 81 | 0.01 | 0.0 | 6 |

double
double

NGC4824

double

double

| | | | | | | | | | | | | | |
|-------|------|-------|--------|------|--------|------|-------|------|-----|-----|-------|------|----|
| 5390 | 2579 | 4064 | 19.01 | 6.4 | 16.84 | 7.3 | 2.13 | 6.1 | 0.0 | 5 | -0.85 | 2.3 | 10 |
| 5391 | 2583 | 3542 | 20.55 | 3.9 | 18.24 | 5.2 | 2.15 | 3.5 | 0.2 | 101 | -0.39 | 0.1 | 8 |
| 5392 | 2584 | -24 | 20.89 | 4.0 | 19.06 | 4.9 | 1.56 | 3.5 | | | -0.73 | 0.7 | 5 |
| 5393 | 2584 | 1615 | 20.95 | 3.9 | 18.87 | 4.5 | 1.94 | 3.0 | | | -0.24 | -0.2 | 7 |
| 5394 | 2585 | 977 | *20.35 | 4.9 | 18.49 | 5.0 | 1.85 | 3.9 | 0.5 | 65 | -0.62 | 0.5 | 7 |
| 5395 | 2586 | -3280 | *16.01 | 16.9 | * | 17.2 | *1.85 | 14.6 | 0.4 | 146 | -0.66 | 2.1 | 15 |
| 5396 | 2588 | 3140 | 18.45 | 7.6 | 16.56 | 8.1 | 1.87 | 6.3 | 0.1 | 146 | -0.62 | 0.9 | 15 |
| 5397 | 2589 | -98 | *15.68 | 28.0 | * | 25.7 | *1.85 | 23.9 | 0.0 | 160 | -0.79 | 1.9 | 13 |
| 5398 | 2590 | 2969 | 20.72 | 3.9 | 18.84 | 4.4 | 1.75 | 3.1 | | | -0.27 | 0.1 | 7 |
| 5399 | 2590 | 3793 | 20.56 | 4.0 | 19.71 | 3.5 | | | | | -0.54 | 0.5 | 7 |
| 5400 | 2593 | 364 | 20.84 | 4.3 | 18.50 | 4.4 | 2.34 | 3.4 | | | -0.64 | 0.5 | 5 |
| 5401 | 2594 | -2738 | 20.61 | 4.4 | 19.57 | 3.8 | | | | | -0.72 | 0.7 | 6 |
| 5402? | 2594 | -742 | 19.61 | 5.3 | 17.66 | 5.9 | 1.88 | 4.5 | 0.2 | 24 | -0.51 | 1.2 | 9 |
| 5403 | 2594 | -551 | *18.90 | 8.4 | *16.95 | 10.0 | 1.88 | 7.4 | 0.2 | 100 | -1.15 | 2.8 | 5 |
| 5404 | 2595 | 1020 | 20.65 | 3.7 | 18.85 | 4.1 | 1.72 | 3.4 | | | -0.47 | 0.7 | 6 |
| 5405? | 2599 | -3413 | 20.75 | 3.9 | 19.02 | 4.9 | 1.43 | 3.3 | | | -0.10 | 0.1 | 6 |
| 5406 | 2599 | -264 | 19.25 | 7.9 | *17.55 | 7.7 | 1.74 | 6.5 | 0.1 | 72 | -0.88 | 1.7 | 9 |
| 5407 | 2603 | 414 | 17.38 | 13.4 | 15.61 | 13.1 | 1.77 | 11.0 | 0.4 | 25 | -0.76 | 2.3 | 13 |
| 5408 | 2610 | -3354 | 20.89 | 3.8 | 18.85 | 4.4 | 1.89 | 3.4 | | | -0.37 | 0.1 | 6 |
| 5409 | 2612 | -3060 | 20.75 | 5.0 | 19.73 | 3.6 | | | | | -0.98 | 1.2 | 3 |
| 5410 | 2612 | -1184 | 19.67 | 5.2 | 17.93 | 5.8 | 1.68 | 4.9 | 0.2 | 161 | -0.69 | 1.2 | 9 |
| 5411 | 2612 | -841 | 20.01 | 5.4 | 18.05 | 6.0 | 1.87 | 4.7 | 0.1 | 52 | -0.66 | 0.8 | 8 |
| 5412 | 2612 | -643 | *19.01 | 4.6 | *17.40 | 6.4 | 1.43 | 4.4 | 0.6 | 122 | | | |
| 5413 | 2613 | 4212 | 20.22 | 4.8 | 18.40 | 5.8 | 1.61 | 4.0 | 0.2 | 135 | -0.39 | 0.4 | 8 |
| 5414 | 2615 | -4475 | 20.88 | 3.5 | 18.57 | 5.0 | 2.00 | 3.1 | 0.2 | 123 | -0.13 | 0.0 | 7 |
| 5415 | 2615 | -638 | *18.98 | 4.6 | *18.09 | 4.5 | 0.88 | 4.4 | | | | | |
| 5416 | 2616 | 4445 | *20.65 | 4.4 | *18.15 | 6.1 | 2.19 | 3.7 | 0.2 | 35 | -0.48 | 0.4 | 6 |
| 5417 | 2620 | -3287 | 20.60 | 5.4 | 19.28 | 4.5 | 1.45 | 3.9 | | | -0.33 | 0.1 | 6 |
| 5418 | 2621 | 3713 | 20.88 | 3.7 | 19.95 | 2.7 | | | | | -0.04 | 0.0 | 7 |
| 5419 | 2622 | 3179 | 20.83 | 3.4 | 18.57 | 4.4 | 2.10 | 3.0 | | | -0.11 | 0.0 | 7 |
| 5420 | 2624 | -2563 | 20.99 | 3.9 | 17.98 | 6.3 | 2.61 | 3.1 | 0.3 | 148 | -0.57 | 0.3 | 5 |
| 5421 | 2624 | -1742 | 20.04 | 6.0 | 18.28 | 6.8 | 1.60 | 5.0 | 0.2 | 28 | -0.87 | 1.1 | 7 |
| 5422 | 2625 | -2432 | *15.73 | 23.7 | *14.26 | 23.2 | 1.47 | 21.4 | 0.3 | 62 | -1.08 | 2.9 | 6 |
| 5423 | 2625 | 858 | 19.97 | 6.6 | 18.07 | 7.5 | 1.74 | 5.5 | 0.2 | 86 | -1.08 | 2.0 | 5 |
| 5424 | 2628 | -3636 | 15.17 | 22.6 | * | 23.1 | *1.88 | 19.4 | | | -0.89 | 2.8 | 10 |
| 5425 | 2629 | -366 | *20.12 | 4.9 | *17.77 | 5.6 | 2.28 | 4.3 | 0.4 | 117 | -0.93 | 0.8 | 3 |
| 5426 | 2632 | 4118 | 20.20 | 4.5 | 18.61 | 4.8 | 1.51 | 3.9 | | | -0.52 | 0.7 | 8 |
| 5427 | 2634 | -1049 | 20.28 | 5.0 | 18.66 | 5.6 | 1.48 | 4.2 | 0.4 | 111 | -0.47 | 0.8 | 6 |
| 5428 | 2634 | -492 | *15.57 | 26.9 | * | 26.3 | *1.99 | 22.2 | 0.1 | 3 | -0.79 | 2.4 | 12 |
| 5429 | 2636 | -4343 | 20.35 | 4.5 | 17.85 | 6.4 | 2.26 | 3.7 | 0.2 | 84 | -0.51 | 0.7 | 7 |
| 5430 | 2637 | -2850 | 19.91 | 6.8 | *18.71 | 6.0 | 1.31 | 5.7 | 0.4 | 119 | -1.02 | 1.5 | 6 |
| 5431 | 2637 | -361 | *19.87 | 5.4 | *17.36 | 6.7 | 2.40 | 4.8 | 0.2 | 114 | -0.88 | 0.8 | 4 |
| 5432 | 2638 | 3749 | 19.92 | 4.9 | 18.30 | 5.4 | 1.48 | 4.0 | 0.3 | 70 | -0.73 | 1.3 | 8 |
| 5433 | 2639 | 2449 | 18.35 | 7.8 | 16.86 | 8.1 | 1.46 | 6.9 | 0.4 | 130 | -0.74 | 2.2 | 13 |
| 5434 | 2642 | -863 | 16.82 | 12.1 | | 12.2 | *1.94 | 10.4 | 0.1 | 97 | -0.58 | 1.7 | 17 |
| 5435 | 2642 | -649 | 20.09 | 4.9 | 18.38 | 5.4 | 1.59 | 4.2 | 0.1 | 114 | -0.58 | 0.9 | 8 |
| 5436 | 2642 | 359 | 20.25 | 4.8 | 18.72 | 5.1 | 1.44 | 4.3 | 0.3 | 37 | -0.80 | 1.4 | 6 |
| 5437 | 2644 | -3527 | *14.25 | 35.5 | * | 35.7 | *1.79 | 33.1 | | | -1.04 | 3.2 | 7 |
| 5438? | 2648 | -965 | 20.81 | 3.8 | *19.37 | 3.6 | 1.44 | 3.1 | | | -0.33 | 0.3 | 6 |
| 5439 | 2648 | 4252 | 20.26 | 5.4 | *17.86 | 6.4 | 2.25 | 3.9 | 0.2 | 167 | -0.50 | 0.2 | 8 |
| 5440 | 2648 | 4271 | 20.96 | 4.3 | *19.47 | 4.1 | 1.53 | 3.5 | | | -0.14 | 0.0 | 5 |
| 5441 | 2649 | -1880 | 20.94 | 3.5 | *17.97 | 5.6 | 2.51 | 2.8 | 0.2 | 133 | 0.17 | -0.1 | 7 |
| 5442 | 2649 | 19 | 20.84 | 4.5 | 19.03 | 4.2 | 1.88 | 3.7 | | | -0.68 | 0.1 | 6 |
| 5443 | 2651 | -4181 | 18.94 | 6.7 | 16.61 | 7.6 | 2.30 | 5.8 | 0.2 | 79 | -0.63 | 0.8 | 13 |
| 5444 | 2651 | -413 | 20.58 | 4.1 | *18.08 | 6.2 | 2.14 | 3.8 | 0.2 | 170 | -0.61 | 0.4 | 7 |

double

NGC4821

NGC4819

| | | | | | | | | | | | | | |
|-------|------|-------|--------|------|--------|------|-------|------|-----|-----|-------|-----|----|
| 54457 | 2655 | 870 | 20.61 | 4.3 | 17.99 | 6.1 | 2.36 | 3.9 | 0.3 | 46 | -0.44 | 0.2 | 7 |
| 5446 | 2658 | 737 | 19.58 | 5.5 | 17.34 | 6.7 | 2.14 | 4.9 | 0.2 | 98 | -0.40 | 0.3 | 11 |
| 5447 | 2661 | -1875 | *20.06 | 6.3 | *17.70 | 7.0 | 2.33 | 5.0 | 0.4 | 133 | -0.78 | 1.1 | 5 |
| 5448 | 2662 | -4463 | 20.15 | 4.8 | 18.28 | 4.7 | 1.88 | 4.0 | | | -0.46 | 0.8 | 7 |
| 5449 | 2663 | 4618 | 20.95 | 3.7 | 19.01 | 4.0 | 1.86 | 3.1 | | | -0.23 | 0.4 | 5 |
| 5450 | 2665 | -2262 | 20.69 | 4.1 | 18.81 | 4.9 | 1.65 | 3.4 | | | -0.44 | 0.2 | 7 |
| 5451? | 2665 | -293 | 20.80 | 3.7 | 18.82 | 4.4 | 1.81 | 2.8 | | | -0.04 | 0.0 | 7 |
| 5452 | 2666 | -1242 | 19.78 | 5.5 | 18.41 | 5.9 | 1.24 | 4.6 | 0.4 | 55 | -0.74 | 1.3 | 8 |
| 5453 | 2670 | -612 | 20.04 | 5.0 | 17.64 | 5.4 | 2.40 | 4.1 | 0.5 | 134 | -0.56 | 0.8 | 8 |
| 5454 | 2670 | 3573 | 20.22 | 4.4 | 18.56 | 4.7 | 1.59 | 3.9 | | | -0.56 | 0.7 | 8 |
| 5455 | 2673 | -1542 | 19.58 | 6.7 | 17.65 | 8.2 | 1.73 | 5.8 | 0.4 | 73 | -0.95 | 2.0 | 7 |
| 5456 | 2673 | 1787 | 20.91 | 4.0 | | | | | | | -0.41 | 0.8 | 5 |
| 5457 | 2673 | 2260 | 20.58 | 4.2 | 18.73 | 5.1 | 1.66 | 3.9 | 0.2 | 0 | -0.72 | 0.9 | 6 |
| 5458 | 2676 | -1656 | 20.81 | 3.8 | 18.96 | 4.7 | 1.55 | 3.3 | | | -0.42 | 0.5 | 6 |
| 5459 | 2676 | 2158 | *20.73 | 4.5 | *19.78 | 3.7 | | | | | -0.75 | 0.5 | 3 |
| 5460 | 2679 | -2833 | 20.00 | 4.3 | 18.31 | 5.9 | 1.37 | 3.8 | 0.4 | 135 | -0.47 | 0.6 | 9 |
| 5461 | 2679 | 1871 | *17.09 | 13.1 | * | 12.3 | *1.69 | 11.5 | 0.5 | 94 | -0.79 | 2.5 | 12 |
| 5462 | 2679 | 2116 | 20.45 | 4.6 | *17.88 | 6.0 | 2.43 | 4.0 | 0.1 | 23 | -0.58 | 0.4 | 7 |
| 5463 | 2681 | -2015 | 20.32 | 5.2 | 18.19 | 5.5 | 2.10 | 4.5 | 0.4 | 163 | -0.77 | 1.1 | 6 |
| 5464 | 2684 | 2154 | *20.27 | 4.8 | *18.40 | 5.6 | 1.70 | 4.3 | 0.2 | 19 | -0.41 | 0.3 | 5 |
| 5465 | 2686 | -1522 | 19.11 | 6.8 | 17.07 | 7.7 | 1.97 | 6.1 | 0.0 | 47 | -0.79 | 1.8 | 10 |
| 5466 | 2687 | 1847 | 19.78 | 6.6 | 18.18 | 6.0 | 1.66 | 5.1 | 0.5 | 179 | -0.94 | 1.7 | 7 |
| 5467 | 2688 | -1443 | 20.86 | 3.8 | 18.73 | 4.6 | 1.91 | 3.1 | | | -0.39 | 0.0 | 7 |
| 5468 | 2689 | -187 | 19.78 | 6.1 | *17.34 | 7.6 | 2.32 | 5.5 | 0.2 | 133 | -0.88 | 1.6 | 7 |
| 5469 | 2689 | 4172 | 20.07 | 6.9 | 18.89 | 5.3 | 1.41 | 5.3 | 0.0 | 166 | -1.08 | 1.4 | 5 |
| 5470 | 2691 | 137 | 19.53 | 5.5 | 17.79 | 5.9 | 1.70 | 5.1 | 0.2 | 12 | -0.69 | 1.0 | 10 |
| 5471 | 2691 | 2106 | 20.71 | 3.8 | *18.49 | 4.7 | 2.00 | 3.1 | | | -0.43 | 0.2 | 7 |
| 5472 | 2692 | -2638 | *18.20 | 9.3 | *16.28 | 10.7 | 1.84 | 8.5 | 0.3 | 110 | -0.81 | 1.1 | 4 |
| 5473 | 2692 | -1930 | 20.87 | 5.3 | 19.35 | 4.0 | 1.87 | 3.8 | | | -0.62 | 0.3 | 3 |
| 5474 | 2692 | 4518 | 20.10 | 4.8 | *18.30 | 5.7 | 1.66 | 4.3 | 0.1 | 165 | -0.56 | 0.7 | 8 |
| 5475 | 2693 | -422 | 19.99 | 5.8 | 18.38 | 5.8 | 1.56 | 4.9 | 0.1 | 103 | -0.96 | 1.9 | 6 |
| 5476 | 2695 | -2294 | 19.92 | 5.1 | 17.35 | 7.8 | 2.28 | 4.7 | 0.2 | 90 | -0.50 | 0.5 | 9 |
| 5477 | 2696 | -1811 | 20.71 | 3.7 | 18.94 | 4.7 | 1.52 | 3.3 | | | -0.39 | 0.3 | 7 |
| 5478 | 2697 | -1492 | 20.24 | 5.0 | 19.23 | 4.1 | | | | | -0.76 | 0.8 | 7 |
| 5479 | 2700 | -2875 | 19.99 | 5.0 | 18.30 | 6.0 | 1.53 | 4.8 | 0.1 | 98 | -0.70 | 1.1 | 8 |
| 5480 | 2706 | -1156 | 19.39 | 7.2 | *17.61 | 6.9 | 1.81 | 6.1 | 0.0 | 49 | -0.79 | 1.5 | 9 |
| 5481 | 2707 | -607 | 20.98 | 4.9 | 19.30 | 4.1 | 1.89 | 3.9 | | | -0.52 | 0.1 | 4 |
| 5482 | 2708 | 1584 | *20.09 | 4.6 | 18.19 | 5.3 | 1.78 | 3.9 | 0.5 | 102 | -0.32 | 0.7 | 7 |
| 5483 | 2708 | 2928 | 20.46 | 4.2 | 19.40 | 3.7 | | | | | -0.36 | 0.2 | 8 |
| 5484 | 2708 | 4604 | *20.06 | 5.1 | 18.14 | 6.2 | 1.67 | 4.0 | 0.5 | 50 | -0.73 | 1.2 | 7 |
| 5485 | 2710 | 1611 | 21.00 | 4.1 | 18.77 | 4.9 | 2.10 | 3.4 | | | -0.39 | 0.2 | 5 |
| 5486 | 2711 | 301 | 18.51 | 9.2 | 16.63 | 9.7 | 1.85 | 8.3 | 0.2 | 179 | -0.82 | 2.6 | 11 |
| 5487 | 2712 | -4725 | 20.88 | 4.1 | 18.64 | 5.0 | 2.11 | 3.5 | 0.1 | 120 | -0.77 | 0.6 | 4 |
| 5488 | 2719 | -642 | 19.79 | 6.1 | 18.20 | 6.3 | 1.55 | 5.4 | 0.3 | 107 | -0.72 | 1.0 | 8 |
| 5489 | 2721 | -372 | 20.41 | 4.6 | *17.67 | 6.6 | 2.51 | 3.5 | 0.3 | 145 | -0.29 | 0.6 | 7 |
| 5490 | 2721 | 1822 | 20.45 | 4.6 | | | | | | | -0.39 | 0.4 | 7 |
| 5491 | 2721 | 4191 | 20.72 | 4.4 | 18.68 | 4.7 | 1.99 | 3.4 | | | -0.26 | 0.3 | 6 |
| 5492 | 2722 | -1154 | 20.59 | 4.2 | | | | | | | -0.52 | 0.2 | 7 |
| 5493 | 2722 | 1698 | 20.01 | 5.7 | 17.50 | 6.6 | 2.46 | 4.5 | 0.0 | 163 | -0.64 | 1.0 | 7 |
| 5494 | 2724 | 3551 | 20.62 | 4.3 | 18.50 | 5.4 | 1.90 | 3.5 | 0.2 | 155 | -0.33 | 0.3 | 7 |
| 5495 | 2727 | -778 | *15.66 | 21.6 | * | 21.0 | *1.98 | 19.0 | | | -0.76 | 2.1 | 14 |
| 5496 | 2729 | 40 | 20.94 | 4.4 | 18.50 | 4.8 | 2.35 | 3.1 | | | -0.72 | 0.2 | 5 |
| 5497? | 2734 | -3151 | 20.91 | 4.3 | 18.43 | 4.3 | 2.59 | 2.8 | | | 0.11 | 0.0 | 5 |
| 5498 | 2735 | 3582 | 20.39 | 4.4 | 18.11 | 5.4 | 2.17 | 3.8 | 0.2 | 138 | -0.21 | 0.1 | 8 |
| 5499 | 2736 | -2159 | 20.88 | 3.7 | 18.61 | 5.1 | 1.98 | 3.5 | 0.6 | 78 | -0.29 | 0.3 | 6 |

double

| | | | | | | | | | | | | | |
|-------|------|-------|--------|------|--------|------|-------|------|-----|-----|-------|------|----|
| 5500 | 2736 | -358 | *19.76 | 5.4 | *17.89 | 6.1 | 1.77 | 4.6 | 0.2 | 105 | -0.48 | 0.9 | 9 |
| 5501? | 2737 | 4055 | 20.76 | 4.0 | 19.27 | 3.8 | 1.49 | 3.4 | | | -0.11 | 0.0 | 7 |
| 5502 | 2738 | -3343 | 20.93 | 3.8 | 18.62 | 5.3 | 2.02 | 3.4 | 0.3 | 25 | -0.31 | 0.2 | 6 |
| 5503 | 2738 | -1866 | 20.59 | 4.6 | 18.58 | 6.0 | 1.65 | 4.0 | 0.2 | 46 | -0.44 | 0.5 | 6 |
| 5504 | 2738 | -326 | 19.63 | 6.3 | 16.96 | 8.5 | 2.53 | 4.7 | 0.2 | 104 | -0.76 | 1.5 | 8 |
| 5505 | 2739 | -1119 | 20.88 | 4.7 | | | | | | | -0.43 | 0.9 | 3 |
| 5506 | 2739 | 4332 | 20.77 | 4.1 | | | | | | | -0.07 | -0.1 | 7 |
| 5507 | 2740 | -377 | 20.47 | 4.3 | *17.93 | 5.5 | 2.38 | 3.8 | 0.3 | 82 | -0.47 | 0.6 | 7 |
| 5508 | 2742 | 2905 | 20.90 | 3.5 | *19.48 | 3.6 | 1.40 | 3.4 | | | -0.58 | 0.3 | 6 |
| 5509 | 2743 | -2701 | 20.77 | 3.7 | 18.92 | 4.5 | 1.66 | 3.4 | | | -0.23 | 0.1 | 7 |
| 5510 | 2744 | -4471 | 20.11 | 4.6 | *17.59 | 6.5 | 2.29 | 4.0 | 0.2 | 136 | -0.49 | 0.7 | 8 |
| 5511 | 2744 | -2477 | 20.98 | 4.1 | 19.57 | 4.1 | 1.35 | 3.3 | | | 0.12 | 0.0 | 6 |
| 5512 | 2746 | -356 | *20.56 | 4.1 | *18.20 | 5.3 | 2.16 | 3.5 | 0.1 | 45 | -0.44 | 0.1 | 8 |
| 5513? | 2746 | 3810 | 20.91 | 3.8 | 19.17 | 4.7 | 1.49 | 3.1 | | | -0.37 | 0.2 | 6 |
| 5514 | 2750 | -4545 | 17.26 | 13.0 | | 13.2 | *1.90 | 10.6 | 0.1 | 127 | -0.67 | 1.6 | 16 |
| 5515 | 2751 | -2995 | 19.71 | 5.8 | 18.10 | 5.5 | 1.61 | 4.7 | 0.1 | 5 | -0.74 | 1.6 | 8 |
| 5516 | 2754 | -4128 | 20.96 | 3.8 | 19.16 | 4.4 | 1.51 | 3.0 | | | -0.06 | 0.5 | 5 |
| 5517 | 2758 | 3950 | 19.49 | 7.0 | *17.97 | 7.3 | 1.53 | 6.4 | 0.4 | 175 | -0.90 | 1.7 | 8 |
| 5518 | 2762 | -2532 | 19.91 | 5.3 | 18.00 | 6.8 | 1.64 | 4.5 | 0.2 | 10 | -0.77 | 1.2 | 8 |
| 5519 | 2762 | 2043 | 20.38 | 4.9 | 17.74 | 6.7 | 2.42 | 3.4 | 0.1 | 74 | -0.41 | 0.4 | 7 |
| 5520 | 2763 | -1182 | 20.74 | 3.9 | 18.56 | 4.6 | 2.04 | 3.3 | | | -0.05 | 0.9 | 5 |
| 5521 | 2766 | -4467 | 18.17 | 8.6 | 16.65 | 8.9 | 1.50 | 7.7 | 0.3 | 106 | -0.81 | 3.2 | 12 |
| 5522 | 2770 | -856 | *20.54 | 5.3 | *18.37 | 6.1 | 1.95 | 4.6 | 0.3 | 82 | -0.94 | 0.8 | 5 |
| 5523? | 2771 | -1422 | 20.97 | 3.9 | 18.85 | 4.2 | 2.08 | 3.5 | | | 0.43 | -0.1 | 6 |
| 5524 | 2772 | -195 | 19.79 | 6.3 | 18.15 | 7.0 | 1.49 | 5.4 | 0.1 | 6 | -0.92 | 1.7 | 7 |
| 5525 | 2775 | -2822 | 20.65 | 4.6 | 17.92 | 6.7 | 2.42 | 3.5 | 0.3 | 178 | -0.38 | 0.3 | 5 |
| 5526 | 2778 | -1875 | *16.45 | 17.1 | | 17.7 | *1.94 | 15.0 | 0.4 | 179 | -0.81 | 2.3 | 12 |
| 5527 | 2778 | -1788 | 19.15 | 5.8 | 16.75 | 7.4 | 2.30 | 5.3 | 0.3 | 130 | -0.62 | 0.9 | 12 |
| 5528 | 2779 | -3280 | 20.87 | 3.5 | 18.55 | 5.1 | 2.06 | 3.3 | 0.1 | 135 | -0.34 | 0.4 | 6 |
| 5529 | 2779 | -393 | 20.43 | 4.1 | *18.77 | 4.6 | 1.46 | 3.1 | | | -0.50 | 0.4 | 8 |
| 5530 | 2779 | 1898 | *19.67 | 5.8 | *17.42 | 7.3 | 2.07 | 4.8 | 0.6 | 79 | -0.69 | 1.2 | 9 |
| 5531 | 2786 | -3247 | 20.24 | 4.7 | 17.86 | 6.5 | 2.15 | 4.2 | 0.3 | 53 | -0.68 | 1.0 | 7 |
| 5532 | 2791 | -3310 | 19.76 | 5.5 | 18.25 | 4.7 | 1.60 | 4.6 | | | -0.58 | 0.9 | 9 |
| 5533 | 2791 | -670 | 20.08 | 5.6 | 18.57 | 4.8 | 1.61 | 4.6 | | | -0.61 | 0.9 | 7 |
| 5534 | 2791 | 2236 | 20.32 | 4.8 | 18.13 | 5.2 | 2.13 | 4.1 | 0.4 | 67 | -0.68 | 0.7 | 7 |
| 5535 | 2792 | 4277 | 20.70 | 4.4 | 18.43 | 5.4 | 2.13 | 3.7 | 0.5 | 163 | -0.62 | 0.4 | 6 |
| 5536 | 2793 | 473 | 20.67 | 4.4 | *19.00 | 4.0 | 1.79 | 3.7 | | | -0.36 | 0.5 | 6 |
| 5537 | 2793 | 2970 | *19.00 | 9.7 | 17.67 | 8.2 | 1.42 | 7.0 | 0.3 | 53 | -0.96 | 2.6 | 8 |
| 5538 | 2794 | 4039 | 20.61 | 4.6 | 18.30 | 5.4 | 2.24 | 3.5 | 0.1 | 17 | -0.30 | 0.1 | 7 |
| 5539 | 2795 | -4665 | 20.96 | 4.1 | 18.50 | 5.1 | 2.27 | 3.7 | 0.3 | 33 | -0.77 | 0.3 | 5 |
| 5540 | 2795 | 2283 | 20.38 | 4.2 | 18.32 | 5.1 | 1.96 | 3.8 | 0.4 | 20 | -0.28 | 0.6 | 7 |
| 5541 | 2795 | 3419 | 19.39 | 5.5 | 17.79 | 6.0 | 1.53 | 4.8 | 0.3 | 53 | -0.55 | 1.2 | 10 |
| 5542 | 2798 | -331 | 20.99 | 3.5 | 18.73 | 4.0 | 2.11 | 2.5 | | | -0.17 | 0.0 | 6 |
| 5543 | 2799 | -544 | 18.81 | 6.6 | 16.87 | 7.4 | 1.90 | 5.8 | 0.3 | 74 | -0.65 | 1.1 | 13 |
| 5544 | 2799 | 2589 | 20.22 | 4.2 | 18.21 | 5.0 | 1.89 | 3.8 | | | -0.38 | 0.7 | 8 |
| 5545 | 2800 | -2328 | 19.35 | 7.5 | *17.61 | 7.1 | 1.74 | 5.6 | 0.1 | 4 | -0.86 | 2.1 | 8 |
| 5546 | 2803 | -1657 | 17.42 | 11.7 | *15.47 | 12.2 | 1.93 | 10.5 | 0.3 | 170 | -0.77 | 2.4 | 13 |
| 5547 | 2804 | -1104 | 20.93 | 3.5 | 19.01 | 4.4 | 1.65 | 3.1 | | | -0.49 | 0.4 | 6 |
| 5548 | 2809 | -938 | 19.47 | 7.3 | *18.19 | 6.2 | 1.42 | 5.7 | 0.2 | 137 | -0.95 | 1.7 | 8 |
| 5549 | 2809 | -383 | 20.83 | 3.5 | 18.71 | 4.7 | 1.86 | 3.0 | | | -0.12 | 0.1 | 7 |
| 5550 | 2810 | -515 | 18.17 | 9.2 | 16.28 | 10.1 | 1.85 | 8.1 | 0.1 | 122 | -0.70 | 2.0 | 14 |
| 5551 | 2810 | 1284 | 20.12 | 5.7 | 17.76 | 7.5 | 2.17 | 4.6 | 0.4 | 43 | -0.82 | 1.3 | 6 |
| 5552 | 2813 | 1828 | 20.95 | 3.1 | | | | | | | -0.31 | -0.1 | 7 |
| 5553 | 2815 | -3000 | 20.91 | 3.1 | 18.40 | 4.7 | 2.23 | 2.8 | | | -0.13 | 0.1 | 7 |
| 5554 | 2816 | 2026 | 20.36 | 4.0 | 17.90 | 5.5 | 2.30 | 3.8 | 0.0 | 135 | -0.61 | 0.5 | 8 |

NGC4816

| | | | | | | | | | | | | | |
|-------|------|-------|--------|------|--------|------|-------|------|-----|-----|-------|------|----|
| 5555 | 2818 | -436 | 19.98 | 5.6 | 18.14 | 5.7 | 1.78 | 4.6 | 0.5 | 171 | -0.75 | 0.8 | 8 |
| 5556 | 2819 | 2075 | 18.08 | 7.6 | 16.57 | 7.0 | 1.52 | 6.8 | 0.2 | 129 | -0.58 | 1.7 | 15 |
| 5557 | 2820 | 187 | 18.79 | 7.6 | 17.07 | 7.8 | 1.68 | 6.2 | 0.0 | 57 | -0.79 | 1.7 | 12 |
| 5558 | 2820 | 2171 | 20.92 | 4.5 | 18.22 | 6.2 | 2.43 | 3.4 | 0.0 | 30 | -0.28 | 0.0 | 5 |
| 5559 | 2821 | 2553 | 20.74 | 4.3 | 18.46 | 4.9 | 2.20 | 4.0 | | | -0.39 | 0.2 | 6 |
| 5560 | 2822 | 1498 | 20.92 | 4.4 | 19.24 | 3.7 | 1.81 | 2.7 | | | -0.14 | 0.0 | 6 |
| 5561 | 2822 | 2268 | 19.51 | 7.2 | 17.69 | 7.9 | 1.70 | 6.0 | 0.0 | 163 | -0.88 | 1.7 | 8 |
| 5562 | 2823 | 1207 | *20.57 | 5.2 | *17.97 | 6.3 | 2.48 | 4.1 | 0.4 | 63 | -0.69 | 0.3 | 6 |
| 5563 | 2824 | 1217 | *19.84 | 5.7 | *17.78 | 6.3 | 1.99 | 4.6 | 0.3 | 88 | -0.65 | 1.2 | 8 |
| 5564 | 2824 | 4130 | *20.86 | 3.6 | *18.88 | 4.3 | 1.76 | 2.9 | | | -0.16 | 0.3 | 4 |
| 5565 | 2825 | 2648 | *20.96 | 4.1 | *18.86 | 4.3 | 2.09 | 3.3 | | | 99.99 | 0.4 | 2 |
| 5566 | 2827 | 804 | 20.77 | 4.6 | 19.18 | 4.9 | 1.47 | 4.0 | | | -0.53 | 0.5 | 5 |
| 5567 | 2827 | 1995 | 20.20 | 5.2 | 18.40 | 5.1 | 1.80 | 4.1 | 0.2 | 152 | -0.53 | 0.8 | 7 |
| 5568 | 2828 | -795 | *14.08 | 67.1 | * | 65.3 | *2.07 | 59.1 | | | -0.92 | 2.2 | 10 |
| 5569 | 2830 | -4329 | 20.43 | 4.9 | 18.71 | 4.7 | 1.78 | 4.1 | | | -0.70 | 0.7 | 6 |
| 5570 | 2831 | -4707 | 20.45 | 4.6 | 19.00 | 4.4 | 1.42 | 3.8 | | | -0.74 | 0.9 | 6 |
| 5571 | 2831 | -911 | 20.84 | 3.4 | 19.87 | 2.9 | | | | | -0.45 | 0.5 | 6 |
| 5572 | 2831 | 707 | 16.76 | 9.9 | | 11.0 | *1.71 | 9.4 | 0.4 | 19 | -0.69 | 2.6 | 15 |
| 5573? | 2832 | 2646 | *20.31 | 4.6 | *17.82 | 5.6 | 2.33 | 3.7 | 0.1 | 90 | 0.00 | 0.0 | 5 |
| 5574 | 2833 | -505 | 20.86 | 3.8 | 19.00 | 4.3 | 1.71 | 3.3 | | | -0.27 | 0.4 | 6 |
| 5575 | 2833 | -260 | 20.34 | 4.6 | 18.13 | 6.1 | 1.97 | 3.9 | 0.3 | 177 | -0.76 | 0.7 | 7 |
| 5576 | 2833 | 1521 | 20.21 | 4.8 | 18.28 | 5.0 | 1.90 | 4.5 | 0.2 | 3 | -0.67 | 0.4 | 8 |
| 5577 | 2833 | 2669 | 18.95 | 7.8 | 17.16 | 7.6 | 1.81 | 6.9 | 0.4 | 33 | -0.97 | 2.9 | 9 |
| 5578 | 2834 | -3748 | 18.49 | 7.1 | 16.50 | 8.5 | 1.92 | 6.5 | 0.3 | 77 | -0.75 | 2.4 | 12 |
| 5579 | 2835 | -117 | 20.73 | 5.3 | 19.30 | 4.7 | 1.48 | 4.0 | | | -1.10 | 1.1 | 3 |
| 5580 | 2835 | 2129 | 20.65 | 4.2 | 18.81 | 4.2 | 1.80 | 3.4 | | | -0.44 | 0.2 | 7 |
| 5581 | 2836 | -716 | *20.74 | 4.2 | *18.93 | 5.1 | 1.51 | 3.7 | 0.1 | 62 | -0.54 | 0.5 | 6 |
| 5582 | 2836 | 1575 | 20.93 | 3.3 | 19.37 | 3.5 | 1.51 | 3.1 | | | -0.11 | 0.2 | 6 |
| 5583 | 2836 | 4207 | 20.77 | 4.0 | 18.61 | 4.5 | 2.08 | 3.3 | | | -0.39 | 0.3 | 6 |
| 5584 | 2837 | 939 | 20.22 | 5.8 | 18.16 | 6.9 | 1.87 | 4.6 | 0.5 | 65 | -0.72 | 1.1 | 6 |
| 5585 | 2840 | -1818 | 20.88 | 4.1 | *19.13 | 4.8 | 1.50 | 3.4 | | | -0.64 | 0.2 | 6 |
| 5586 | 2840 | -1123 | 19.26 | 7.0 | 17.49 | 7.2 | 1.74 | 5.8 | 0.1 | 61 | -0.88 | 1.9 | 9 |
| 5587 | 2840 | 1986 | 19.94 | 6.0 | 17.66 | 7.1 | 2.18 | 4.7 | 0.3 | 118 | -0.71 | 0.7 | 8 |
| 5588 | 2842 | -3395 | 20.73 | 4.2 | 19.09 | 4.5 | 1.55 | 3.2 | | | -0.44 | 0.2 | 6 |
| 5589 | 2844 | -42 | 20.79 | 4.8 | 18.57 | 5.1 | 2.24 | 3.4 | 0.3 | 42 | -0.42 | -0.1 | 6 |
| 5590 | 2844 | 1238 | 16.85 | 14.9 | | 14.7 | *1.81 | 13.0 | 0.2 | 17 | -0.86 | 2.6 | 11 |
| 5591 | 2846 | -376 | 19.26 | 5.9 | *17.19 | 6.5 | 2.09 | 5.2 | 0.1 | 147 | -0.66 | 1.6 | 10 |
| 5592 | 2846 | 3573 | 20.76 | 3.5 | 18.50 | 4.1 | 2.19 | 3.4 | | | -0.45 | 0.3 | 6 |
| 5593 | 2847 | -1311 | 20.83 | 3.8 | 18.97 | 4.5 | 1.62 | 3.0 | | | -0.60 | 0.5 | 6 |
| 5594 | 2849 | 1902 | 19.31 | 7.2 | *16.96 | 8.1 | 2.30 | 5.8 | 0.1 | 141 | -0.81 | 1.8 | 9 |
| 5595 | 2849 | 1963 | *20.98 | 3.6 | *18.25 | 5.6 | 2.36 | 2.8 | 0.4 | 90 | -0.14 | 0.0 | 4 |
| 5596 | 2850 | 1866 | *19.16 | 8.1 | *16.87 | 8.9 | 2.26 | 6.5 | 0.1 | 87 | -0.79 | 1.0 | 8 |
| 5597 | 2851 | -1624 | 20.42 | 5.2 | 18.04 | 5.9 | 2.26 | 4.5 | 0.2 | 140 | -0.76 | 0.6 | 6 |
| 5598 | 2853 | 266 | 20.36 | 5.6 | 17.90 | 6.0 | 2.46 | 3.7 | 0.1 | 68 | -0.36 | 0.5 | 6 |
| 5599 | 2855 | -441 | *15.93 | 22.6 | * | 22.8 | *1.97 | 20.2 | 0.4 | 32 | -0.80 | 2.5 | 12 |
| 5600 | 2857 | -3642 | 20.72 | 3.9 | 18.73 | 5.6 | 1.63 | 3.5 | 0.2 | 75 | -0.42 | 0.4 | 6 |
| 5601 | 2859 | -2217 | 20.84 | 4.0 | 18.64 | 5.0 | 1.99 | 3.3 | 0.3 | 118 | -0.59 | 0.4 | 6 |
| 5602 | 2859 | -718 | *20.95 | 4.6 | | | | | | | -0.66 | 0.4 | 4 |
| 5603 | 2859 | 1756 | 20.71 | 3.3 | 18.43 | 4.2 | 2.09 | 2.8 | | | 0.15 | -0.1 | 8 |
| 5604 | 2861 | -33 | 20.58 | 4.8 | 17.87 | 6.2 | 2.57 | 3.5 | 0.1 | 80 | -0.47 | 0.7 | 6 |
| 5605 | 2863 | -592 | 20.56 | 5.6 | 18.89 | 5.3 | 1.74 | 4.5 | 0.5 | 161 | -0.97 | 0.7 | 4 |
| 5606 | 2866 | -719 | *20.82 | 5.9 | | | | | | | -0.16 | 0.3 | 2 |
| 5607 | 2867 | -2170 | 19.77 | 6.9 | 17.06 | 8.5 | 2.61 | 5.4 | 0.3 | 111 | -0.78 | 0.8 | 8 |
| 5608 | 2867 | -535 | 20.62 | 4.1 | 18.02 | 5.9 | 2.39 | 3.5 | 0.1 | 0 | -0.37 | 0.3 | 7 |
| 5609 | 2868 | 1886 | 20.28 | 5.2 | *18.37 | 5.8 | 1.80 | 4.1 | 0.4 | 47 | -0.42 | 0.7 | 7 |

double

| | | | | | | | | | | | | | |
|-------|------|-------|--------|------|--------|------|-------|------|-----|-----|-------|------|----|
| 5610 | 2868 | 1933 | *19.48 | 6.1 | *16.80 | 8.4 | 2.52 | 5.1 | 0.2 | 11 | -0.82 | 1.6 | 9 |
| 5611 | 2872 | -2521 | 20.43 | 5.2 | 18.41 | 5.8 | 1.90 | 4.2 | 0.2 | 44 | -0.87 | 1.2 | 5 |
| 5612 | 2873 | -3958 | 19.38 | 6.6 | 16.68 | 9.1 | 2.57 | 5.1 | 0.1 | 32 | -0.71 | 1.1 | 10 |
| 5613 | 2873 | -1549 | 20.87 | 4.4 | 17.86 | 6.3 | 2.73 | 3.8 | 0.4 | 106 | -0.54 | 0.0 | 6 |
| 5614 | 2874 | -2007 | 20.48 | 5.8 | *18.66 | 6.5 | 1.68 | 4.3 | 0.2 | 164 | -0.88 | 0.9 | 4 |
| 5615 | 2874 | 4093 | *20.34 | 5.4 | *18.17 | 5.4 | 2.19 | 4.0 | 0.1 | 160 | -0.17 | 0.0 | 8 |
| 5616 | 2876 | 4458 | 20.71 | 5.2 | 18.54 | 5.7 | 2.07 | 3.9 | 0.6 | 29 | -0.72 | 0.7 | 4 |
| 5617 | 2879 | 4087 | *20.75 | 4.6 | *18.39 | 5.2 | 2.32 | 3.5 | 0.3 | 90 | -0.46 | 0.2 | 6 |
| 5618 | 2880 | 1819 | *20.50 | 4.0 | | | | | | | -0.34 | 0.1 | 7 |
| 5619 | 2880 | 4647 | 19.98 | 4.8 | 18.51 | 5.1 | 1.37 | 4.2 | 0.3 | 56 | -0.48 | 1.0 | 8 |
| 5620 | 2881 | 1930 | *20.04 | 5.2 | *18.37 | 5.7 | 1.63 | 4.3 | 0.2 | 97 | -0.68 | 1.0 | 8 |
| 5621 | 2884 | 1812 | *20.53 | 4.5 | *17.71 | 6.6 | 2.33 | 3.9 | 0.4 | 90 | -0.59 | 0.4 | 6 |
| 5622 | 2885 | 2228 | 20.53 | 4.0 | 18.88 | 4.6 | 1.54 | 3.8 | | | -0.64 | 0.6 | 7 |
| 5623 | 2887 | -3002 | 19.42 | 7.0 | 17.25 | 7.8 | 2.12 | 5.4 | 0.1 | 3 | -0.67 | 0.9 | 10 |
| 5624 | 2887 | 879 | 20.70 | 4.4 | 18.37 | 5.3 | 2.19 | 3.7 | 0.2 | 167 | -0.48 | 0.3 | 6 |
| 5625 | 2887 | 1194 | 19.87 | 5.3 | 18.28 | 5.0 | 1.60 | 4.3 | | | -0.58 | 0.7 | 9 |
| 5626? | 2888 | -749 | *20.94 | 4.6 | *19.93 | 3.4 | | | | | -1.13 | 1.3 | 3 |
| 5627 | 2888 | 3362 | 20.66 | 4.4 | 19.13 | 4.1 | 1.55 | 3.5 | | | -0.59 | 0.4 | 6 |
| 5628 | 2892 | -2769 | 19.71 | 6.3 | 17.55 | 6.9 | 2.11 | 5.2 | 0.1 | 37 | -0.85 | 1.3 | 8 |
| 5629 | 2893 | 1941 | *18.10 | 9.5 | *16.02 | 10.3 | 2.05 | 8.0 | 0.2 | 11 | -0.74 | 2.1 | 14 |
| 5630 | 2893 | 4283 | *20.62 | 4.9 | *18.60 | 5.5 | 1.90 | 3.9 | 0.3 | 102 | -0.43 | 0.9 | 5 |
| 5631 | 2897 | -2650 | 19.39 | 5.7 | 17.67 | 6.6 | 1.62 | 5.1 | 0.3 | 36 | -0.70 | 1.4 | 10 |
| 5632 | 2897 | 1972 | 20.95 | 3.9 | 18.71 | 5.1 | 1.92 | 3.4 | 0.4 | 72 | -0.69 | 0.4 | 5 |
| 5633 | 2897 | 4198 | 20.91 | 4.2 | 19.12 | 4.5 | 1.72 | 3.9 | | | -0.64 | 0.5 | 5 |
| 5634 | 2900 | -466 | *20.56 | 4.7 | 19.01 | 4.6 | 1.50 | 4.1 | | | -0.86 | 0.7 | 6 |
| 5635 | 2900 | 211 | *20.41 | 6.4 | *19.07 | 4.2 | | | | | -1.09 | 0.6 | 4 |
| 5636 | 2902 | -4476 | 20.36 | 4.9 | *18.24 | 5.4 | 2.03 | 3.9 | 0.2 | 20 | -0.32 | 1.0 | 6 |
| 5637 | 2904 | -1802 | 20.64 | 3.8 | 18.57 | 5.0 | 1.88 | 3.7 | 0.3 | 117 | -0.73 | 0.9 | 6 |
| 5638 | 2906 | 4609 | 20.99 | 4.8 | 19.65 | 4.1 | 1.49 | 3.7 | | | -0.75 | 0.2 | 4 |
| 5639 | 2907 | 187 | 19.87 | 5.1 | *17.07 | 8.5 | 2.10 | 4.4 | 0.5 | 142 | -0.66 | 1.3 | 8 |
| 5640 | 2908 | 3610 | 20.67 | 4.2 | 18.44 | 5.3 | 2.06 | 3.9 | 0.2 | 78 | -0.84 | 1.0 | 5 |
| 5641 | 2909 | -1147 | 16.63 | 11.8 | | 12.4 | *1.76 | 10.5 | 0.5 | 113 | -0.72 | 2.7 | 13 |
| 5642 | 2910 | -1476 | 20.10 | 4.8 | 18.23 | 5.9 | 1.65 | 4.3 | 0.2 | 140 | -0.84 | 1.5 | 7 |
| 5643 | 2911 | -1038 | 15.71 | 15.4 | * | 15.0 | *1.41 | 13.8 | 0.3 | 157 | -0.68 | 2.5 | 15 |
| 5644 | 2912 | -2282 | *18.32 | 12.8 | *16.51 | 13.3 | 1.75 | 10.8 | 0.6 | 79 | -1.04 | 3.6 | 6 |
| 5645 | 2912 | -447 | 20.41 | 5.9 | 18.98 | 5.3 | 1.52 | 4.5 | 0.4 | 42 | -0.97 | 1.2 | 4 |
| 5646 | 2913 | -2613 | 19.95 | 5.5 | 18.13 | 5.9 | 1.76 | 4.9 | 0.1 | 52 | -0.60 | 0.8 | 8 |
| 5647 | 2914 | 4455 | 19.77 | 6.4 | 17.36 | 7.6 | 2.32 | 5.3 | 0.4 | 82 | -0.86 | 1.6 | 7 |
| 5648 | 2914 | 4668 | 17.60 | 11.3 | 16.25 | 10.8 | 1.35 | 10.0 | 0.5 | 91 | -0.87 | 2.3 | 11 |
| 5649 | 2916 | 4633 | 16.41 | 14.5 | | 13.9 | *1.41 | 13.1 | 0.0 | 70 | -1.01 | 3.5 | 8 |
| 5650 | 2919 | 1685 | 17.03 | 9.3 | | 10.0 | *1.71 | 8.4 | 0.3 | 171 | -0.51 | 2.0 | 19 |
| 5651 | 2921 | -19 | *20.38 | 5.2 | *18.40 | 6.5 | 1.65 | 4.2 | 0.2 | 69 | -0.82 | 1.2 | 6 |
| 5652 | 2922 | 1823 | 18.64 | 6.5 | | | | | | | -0.54 | 1.4 | 13 |
| 5653 | 2923 | 107 | 20.88 | 4.3 | 18.72 | 4.9 | 2.06 | 3.4 | | | -0.36 | 0.1 | 6 |
| 5654 | 2924 | -2327 | 20.58 | 5.1 | 19.11 | 5.0 | 1.47 | 4.5 | 0.2 | 89 | -1.04 | 1.2 | 4 |
| 5655 | 2927 | 4562 | 20.98 | 3.9 | 19.46 | 3.4 | 1.60 | 3.1 | | | 0.18 | -0.1 | 6 |
| 5656 | 2928 | -4068 | 19.71 | 4.3 | 17.72 | 5.8 | 1.84 | 4.0 | 0.0 | 127 | -0.45 | 0.5 | 11 |
| 5657 | 2928 | -267 | 20.95 | 4.0 | 19.08 | 4.4 | 1.64 | 2.8 | | | -0.16 | 0.2 | 6 |
| 5658 | 2929 | -3193 | 20.84 | 4.2 | 18.29 | 5.7 | 2.34 | 3.3 | 0.2 | 120 | -0.19 | -0.2 | 7 |
| 5659 | 2930 | -917 | 20.83 | 4.6 | | | | | | | -0.54 | 0.4 | 5 |
| 5660 | 2930 | 904 | 20.48 | 4.0 | 18.68 | 4.6 | 1.47 | 3.5 | | | -0.33 | 0.2 | 8 |
| 5661 | 2931 | 522 | 20.83 | 3.8 | 18.36 | 4.9 | 2.22 | 3.1 | | | -0.46 | 0.1 | 7 |
| 5662 | 2934 | 314 | 20.61 | 4.2 | 18.98 | 3.9 | 1.67 | 3.4 | | | -0.57 | 0.6 | 6 |
| 5663 | 2936 | -4654 | 20.90 | 4.1 | 19.56 | 4.3 | 1.24 | 3.8 | | | -0.76 | 0.5 | 4 |
| 5664 | 2937 | 1974 | 20.52 | 4.5 | 19.05 | 4.8 | 1.34 | 3.8 | | | -0.73 | 0.7 | 6 |

double

| | | | | | | | | | | | | | |
|-------|------|-------|--------|------|--------|------|-------|------|-----|-------|-------|------|----|
| 5665 | 2938 | -173 | 19.47 | 5.3 | 17.18 | 6.4 | 2.22 | 4.9 | 0.3 | 98 | -0.72 | 1.3 | 10 |
| 5666 | 2938 | 780 | 20.08 | 5.6 | 18.22 | 6.1 | 1.80 | 5.2 | 0.4 | 93 | -0.96 | 1.4 | 6 |
| 5667 | 2940 | -2394 | 20.89 | 5.2 | 18.65 | 5.1 | 2.43 | 3.0 | 0.2 | 58 | -0.39 | 0.2 | 4 |
| 5668 | 2942 | 3057 | 20.39 | 4.2 | 18.03 | 6.0 | 2.18 | 3.7 | 0.2 | 49 | -0.38 | 0.6 | 7 |
| 5669 | 2943 | 294 | *17.76 | 11.9 | *15.46 | 14.5 | 2.03 | 10.4 | 0.1 | 119 | -0.84 | 2.5 | 12 |
| 5670 | 2945 | -940 | 20.73 | 4.4 | 18.72 | 4.9 | 1.98 | 3.8 | | | -0.51 | 0.3 | 6 |
| 5671 | 2945 | 4119 | *19.74 | 5.5 | 18.36 | 5.6 | 1.31 | 4.6 | 0.2 | 93 | -0.67 | 1.1 | 9 |
| 5672 | 2946 | -1006 | 20.95 | 4.5 | 19.17 | 4.5 | 1.76 | 3.4 | | | -0.66 | 0.4 | 4 |
| 5673 | 2949 | -2449 | 18.54 | 9.9 | 17.01 | 8.9 | 1.57 | 7.9 | 0.0 | 69 | -0.79 | 1.8 | 12 |
| 5674 | 2949 | 4003 | 20.75 | 4.3 | 19.03 | 4.3 | 1.70 | 3.4 | | | -0.29 | 0.2 | 6 |
| 5675 | 2956 | 4620 | 18.64 | 7.0 | 17.07 | 7.1 | 1.55 | 6.1 | 0.2 | 53 | -0.53 | 0.5 | 15 |
| 5676 | 2957 | -2936 | 17.79 | 11.2 | 15.97 | 10.8 | 1.83 | 9.6 | 0.3 | 151 | -0.81 | 2.1 | 13 |
| 5677 | 2958 | 1966 | 20.00 | 5.4 | 17.29 | 7.6 | 2.50 | 4.7 | 0.2 | 141 | -0.68 | 1.3 | 7 |
| 5678 | 2960 | 258 | *16.49 | 24.6 | *14.88 | 19.5 | | 0.2 | 159 | -1.00 | 2.4 | 8 | |
| 5679 | 2961 | -4360 | 19.65 | 5.1 | 17.75 | 5.8 | 1.80 | 3.9 | 0.2 | 129 | -0.43 | 0.8 | 10 |
| 5680 | 2968 | -25 | *19.12 | 9.2 | *16.59 | 10.5 | 2.47 | 7.1 | 0.1 | 150 | -0.89 | 1.8 | 9 |
| 5681 | 2969 | -1086 | *18.72 | 9.5 | 17.14 | 9.1 | 1.60 | 8.0 | 0.1 | 147 | -0.93 | 3.2 | 9 |
| 5682 | 2970 | -4062 | 20.52 | 4.4 | 18.27 | 5.5 | 2.07 | 3.9 | 0.4 | 144 | -0.76 | 0.8 | 6 |
| 5683 | 2971 | 1873 | 19.00 | 6.4 | 16.95 | 7.7 | 2.00 | 5.5 | 0.2 | 28 | -0.52 | 1.0 | 12 |
| 5684 | 2972 | -2100 | 20.95 | 4.2 | 18.39 | 5.8 | 2.27 | 3.0 | 0.2 | 82 | -0.20 | -0.2 | 6 |
| 5685 | 2972 | -2041 | 20.66 | 4.0 | 18.96 | 5.3 | 1.16 | 2.8 | 0.3 | 147 | -0.42 | 0.4 | 7 |
| 5686 | 2973 | -3507 | 20.24 | 4.3 | 18.12 | 5.4 | 1.96 | 3.5 | 0.2 | 60 | -0.58 | 0.7 | 8 |
| 5687 | 2975 | -863 | 20.99 | 4.3 | 18.83 | 5.4 | 1.80 | 3.1 | 0.3 | 15 | -0.30 | 0.3 | 5 |
| 5688 | 2976 | 794 | 16.92 | 9.9 | | 10.1 | *1.70 | 8.7 | 0.2 | 40 | -0.52 | 1.7 | 19 |
| 5689? | 2979 | 358 | 20.94 | 3.4 | | | | | | | -0.66 | 0.5 | 4 |
| 5690 | 2980 | 233 | *20.46 | 5.0 | *18.87 | 4.3 | 1.69 | 4.2 | | | -0.43 | 0.3 | 7 |
| 5691 | 2981 | -2949 | 20.72 | 4.4 | 19.55 | 4.0 | 1.21 | 3.8 | | | -0.73 | 0.7 | 5 |
| 5692 | 2983 | -1893 | 19.94 | 6.5 | 18.20 | 6.0 | 1.79 | 5.4 | 0.2 | 100 | -0.66 | 0.5 | 8 |
| 5693 | 2983 | 3477 | 19.69 | 5.7 | 17.84 | 6.8 | 1.71 | 4.9 | 0.1 | 171 | -0.44 | 0.7 | 9 |
| 5694 | 2986 | -2434 | 19.28 | 7.3 | 17.33 | 7.7 | 1.91 | 6.4 | 0.1 | 2 | -0.88 | 1.7 | 9 |
| 5695 | 2987 | -2718 | 20.52 | 3.4 | 18.47 | 4.5 | 1.89 | 3.4 | | | -0.36 | 0.2 | 8 |
| 5696 | 2987 | -40 | *17.06 | 13.4 | * | 13.1 | *1.75 | 10.9 | 0.5 | 150 | -0.79 | 1.9 | 13 |
| 5697 | 2989 | 1587 | 17.64 | 13.2 | 15.88 | 14.0 | 1.73 | 12.5 | 0.3 | 96 | -1.05 | 2.6 | 7 |
| 5698 | 2992 | -3762 | *18.51 | 11.3 | *16.73 | 11.5 | 1.75 | 9.2 | 0.1 | 97 | -0.98 | 1.1 | 6 |
| 5699 | 2992 | -72 | 19.80 | 5.3 | 18.12 | 6.2 | 1.56 | 5.0 | 0.5 | 71 | -0.81 | 2.0 | 7 |
| 5700 | 2994 | 3900 | 20.46 | 5.3 | 18.43 | 5.3 | 2.03 | 4.2 | 0.2 | 135 | -0.61 | 0.9 | 5 |
| 5701 | 2997 | -3775 | *20.34 | 5.4 | *18.00 | 6.3 | 2.17 | 4.3 | 0.5 | 35 | -0.65 | 0.4 | 6 |
| 5702 | 2998 | -3988 | 20.69 | 4.1 | *18.30 | 5.6 | 2.27 | 3.1 | 0.4 | 178 | -0.52 | 0.5 | 6 |
| 5703 | 2998 | -1000 | 20.51 | 4.4 | 17.93 | 5.6 | 2.48 | 3.4 | 0.1 | 110 | -0.50 | 0.3 | 7 |
| 5704 | 3000 | -4352 | *16.46 | 14.7 | | 15.4 | *1.92 | 12.8 | 0.1 | 163 | -0.68 | 1.7 | 15 |
| 5705 | 3000 | -582 | 19.76 | 5.0 | *17.96 | 5.8 | 1.70 | 4.7 | 0.2 | 41 | -0.67 | 1.1 | 9 |
| 5706 | 3000 | 4303 | *20.99 | 3.8 | *18.54 | 4.9 | 2.27 | 3.3 | | | -0.41 | -0.1 | 7 |
| 5707 | 3001 | 358 | 20.70 | 5.7 | 19.57 | 4.4 | 1.44 | 4.0 | | | -0.95 | 0.8 | 3 |
| 5708 | 3002 | 1738 | 20.44 | 4.5 | 18.70 | 4.9 | 1.66 | 4.2 | | | -0.62 | 0.9 | 6 |
| 5709 | 3002 | 1781 | 20.84 | 3.8 | 18.06 | 6.2 | 2.36 | 3.4 | 0.3 | 7 | -0.43 | -0.1 | 7 |
| 5710 | 3003 | 2627 | 19.86 | 5.8 | 17.94 | 6.4 | 1.86 | 5.1 | 0.4 | 132 | -0.92 | 1.6 | 7 |
| 5711 | 3004 | -1588 | 20.86 | 4.6 | *18.23 | 5.7 | 2.44 | 3.0 | 0.3 | 156 | -0.55 | 1.3 | 3 |
| 5712 | 3004 | 850 | 20.23 | 4.8 | 17.59 | 6.8 | 2.47 | 4.3 | 0.1 | 5 | -0.64 | 0.5 | 8 |
| 5713 | 3006 | -2630 | 19.57 | 5.7 | 17.49 | 5.9 | 2.07 | 5.4 | 0.5 | 98 | -0.75 | 1.5 | 9 |
| 5714 | 3006 | -970 | 20.39 | 5.0 | 18.09 | 6.5 | 2.11 | 4.2 | 0.5 | 163 | -0.83 | 1.0 | 6 |
| 5715 | 3011 | 1901 | 20.44 | 5.0 | 18.44 | 5.4 | 1.90 | 4.3 | 0.6 | 171 | -0.89 | 0.8 | 6 |
| 5716? | 3012 | -1903 | 19.97 | 4.5 | 18.08 | 5.5 | 1.73 | 4.1 | 0.2 | 139 | -0.41 | 0.5 | 9 |
| 5717 | 3012 | -268 | 20.07 | 4.6 | *17.37 | 6.6 | 2.47 | 3.8 | 0.2 | 137 | -0.23 | 0.9 | 8 |
| 5718 | 3012 | 2075 | 20.84 | 3.5 | 18.75 | 5.0 | 1.80 | 3.3 | | | -0.13 | 0.2 | 6 |
| 5719 | 3014 | -740 | 19.37 | 7.3 | 17.57 | 7.0 | 1.84 | 6.0 | 0.1 | 118 | -0.86 | 1.6 | 9 |

double

double

double

| | | | | | | | | | | | | | |
|-------|------|-------|--------|------|--------|------|------|------|-----|-----|-------|------|----|
| 5720 | 3015 | -2858 | 20.15 | 5.7 | 18.37 | 6.6 | 1.60 | 4.8 | 0.2 | 33 | -0.78 | 0.8 | 7 |
| 5721 | 3019 | -221 | *17.23 | 13.2 | *15.39 | 13.7 | 1.81 | 11.6 | 0.4 | 68 | -0.87 | 2.3 | 11 |
| 5722 | 3019 | 3920 | 20.81 | 3.5 | 18.83 | 4.1 | 1.87 | 3.3 | | | 0.06 | 0.1 | 7 |
| 5723 | 3022 | 1975 | *20.28 | 5.0 | *17.91 | 5.9 | 2.31 | 3.9 | | | 17.62 | -0.2 | 2 |
| 5724 | 3024 | -278 | 20.11 | 5.3 | *17.41 | 8.4 | 2.24 | 4.4 | 0.6 | 156 | -0.91 | 1.2 | 7 |
| 5725 | 3024 | 3569 | 20.77 | 3.6 | *19.23 | 4.3 | 1.38 | 2.8 | | | -0.16 | 0.0 | 7 |
| 5726 | 3026 | 64 | 19.96 | 5.4 | 18.70 | 4.8 | 1.31 | 4.7 | | | -0.66 | 1.4 | 7 |
| 5727 | 3027 | 128 | 20.42 | 3.9 | 18.50 | 4.2 | 1.87 | 3.9 | | | -0.38 | 0.4 | 8 |
| 5728 | 3027 | 1975 | *20.33 | 5.0 | *17.48 | 6.8 | 2.62 | 3.9 | 0.4 | 45 | | | |
| 5729 | 3030 | -523 | 18.28 | 10.3 | *16.53 | 10.5 | 1.72 | 8.9 | 0.1 | 9 | -0.93 | 3.8 | 9 |
| 5730 | 3030 | 1988 | 19.80 | 5.8 | *17.06 | 8.8 | 2.46 | 5.4 | 0.2 | 43 | -0.98 | 1.8 | 7 |
| 5731 | 3031 | 4219 | 20.40 | 4.2 | 18.60 | 4.4 | 1.74 | 3.7 | | | -0.48 | 0.8 | 7 |
| 5732 | 3032 | 3957 | *18.38 | 9.3 | 17.13 | 8.4 | 1.29 | 8.2 | 0.7 | 78 | -1.12 | 2.7 | 5 |
| 5733 | 3034 | -4740 | 20.21 | 5.1 | 18.46 | 5.5 | 1.63 | 4.2 | 0.4 | 146 | -0.72 | 0.9 | 7 |
| 5734 | 3034 | -3241 | 19.39 | 5.5 | 17.07 | 6.1 | 2.29 | 4.3 | 0.4 | 68 | -0.59 | 0.7 | 11 |
| 5735 | 3035 | 27 | 20.82 | 4.6 | 19.10 | 4.8 | 1.70 | 4.1 | | | -0.14 | 0.0 | 5 |
| 5736 | 3037 | 1966 | *20.90 | 4.1 | *18.11 | 6.0 | 2.48 | 3.2 | 0.7 | 50 | -0.42 | 0.1 | 6 |
| 5737 | 3037 | 4449 | 20.84 | 3.8 | 18.48 | 4.6 | 2.23 | 3.4 | | | -0.44 | 0.3 | 6 |
| 5738 | 3038 | -1267 | *19.74 | 5.2 | *18.78 | 4.9 | 0.98 | 4.4 | | | -0.68 | 1.0 | 9 |
| 5739 | 3040 | 482 | 19.26 | 6.5 | *17.13 | 6.6 | 2.04 | 5.3 | 0.2 | 87 | -0.65 | 1.5 | 10 |
| 5740 | 3041 | 4565 | 20.31 | 4.9 | *19.58 | 3.5 | | | | | -0.88 | 0.7 | 7 |
| 5741 | 3043 | 2529 | *20.36 | 3.7 | 18.59 | 4.8 | 1.60 | 3.5 | | | -0.51 | 0.6 | 8 |
| 5742 | 3044 | -1282 | *17.85 | 13.4 | *16.21 | 12.0 | 1.69 | 11.3 | 0.6 | 72 | -0.89 | 2.5 | 11 |
| 5743 | 3046 | -3412 | 19.95 | 7.9 | 18.43 | 6.8 | 1.72 | 6.0 | 0.3 | 107 | -1.30 | 2.6 | 2 |
| 5744 | 3047 | 4092 | 20.46 | 4.2 | 18.88 | 4.8 | 1.44 | 3.7 | | | -0.40 | 0.6 | 7 |
| 5745 | 3052 | 2809 | 20.83 | 3.9 | 19.17 | 4.7 | 1.41 | 3.7 | | | -0.70 | 0.5 | 6 |
| 5746 | 3053 | 4184 | 20.53 | 4.3 | 18.51 | 4.9 | 1.92 | 3.8 | | | -0.75 | 0.9 | 6 |
| 5747 | 3056 | -2583 | 19.73 | 5.3 | *17.67 | 6.3 | 1.95 | 4.2 | 0.0 | 88 | -0.60 | 1.0 | 9 |
| 5748? | 3059 | -4258 | 20.95 | 3.5 | 19.31 | 4.6 | 1.27 | 3.0 | | | -0.15 | -0.3 | 6 |
| 5749 | 3059 | -3721 | 20.00 | 4.7 | 18.47 | 4.3 | 1.49 | 3.5 | | | -0.40 | 0.5 | 9 |
| 5750 | 3059 | 4107 | 19.91 | 5.5 | 17.53 | 6.4 | 2.32 | 4.6 | 0.3 | 115 | -0.63 | 0.5 | 9 |
| 5751 | 3062 | 8 | 20.97 | 3.7 | 18.94 | 4.7 | 1.81 | 3.7 | | | -0.65 | 0.9 | 4 |
| 5752 | 3063 | -1799 | *20.99 | 3.4 | *18.79 | 4.4 | 2.06 | 3.1 | | | -0.23 | -0.1 | 5 |
| 5753 | 3067 | -687 | 20.98 | 3.5 | 18.68 | 5.2 | 1.93 | 3.3 | 0.3 | 154 | -0.14 | 0.0 | 6 |
| 5754 | 3070 | 2843 | 20.50 | 4.3 | 18.61 | 4.7 | 1.84 | 3.9 | | | -0.55 | 0.5 | 7 |
| 5755 | 3073 | -1800 | *20.09 | 4.6 | *17.25 | 6.8 | 2.61 | 4.2 | 0.0 | 80 | -0.66 | 0.7 | 6 |
| 5756 | 3073 | -907 | 20.74 | 5.3 | 19.22 | 4.7 | 1.66 | 4.2 | | | -0.77 | 0.4 | 4 |
| 5757 | 3073 | -654 | 20.45 | 4.3 | 17.85 | 5.2 | 2.53 | 3.7 | 0.2 | 99 | -0.55 | 0.8 | 6 |
| 5758 | 3074 | 1940 | 20.66 | 4.5 | *18.18 | 5.4 | 2.39 | 3.7 | 0.2 | 74 | -0.23 | 0.2 | 6 |
| 5759 | 3074 | 1977 | *19.75 | 6.2 | 17.02 | 8.1 | 2.60 | 4.9 | 0.2 | 169 | -0.77 | 1.3 | 8 |
| 5760 | 3075 | 552 | 18.82 | 7.3 | *16.57 | 8.2 | 2.19 | 6.5 | 0.3 | 37 | -0.70 | 1.4 | 12 |
| 5761 | 3083 | -968 | 19.02 | 9.1 | *17.30 | 9.3 | 1.71 | 7.9 | 0.3 | 75 | -1.00 | 2.5 | 8 |
| 5762 | 3084 | 778 | 20.02 | 4.3 | *17.79 | 5.9 | 2.06 | 4.0 | 0.2 | 46 | -0.60 | 1.1 | 8 |
| 5763 | 3086 | 3956 | 19.65 | 6.6 | 17.01 | 7.9 | 2.57 | 5.5 | 0.3 | 98 | -0.68 | 1.5 | 8 |
| 5764 | 3087 | 1522 | 20.53 | 4.8 | 18.60 | 5.1 | 1.78 | 3.5 | 0.4 | 112 | -0.52 | 0.6 | 6 |
| 5765 | 3088 | -3588 | 21.00 | 3.9 | 19.05 | 4.8 | 1.62 | 3.3 | | | -0.63 | 0.4 | 5 |
| 5766 | 3088 | -3148 | 20.66 | 4.2 | 18.96 | 4.9 | 1.50 | 4.1 | | | -0.84 | 1.0 | 5 |
| 5767 | 3089 | -2559 | 19.07 | 7.5 | 16.65 | 9.0 | 2.34 | 6.6 | 0.5 | 9 | -0.94 | 2.4 | 9 |
| 5768 | 3089 | -1416 | 19.02 | 7.0 | 17.95 | 7.0 | 1.45 | 6.3 | 0.2 | 177 | -0.85 | 1.7 | 11 |
| 5769 | 3089 | 261 | 19.34 | 6.3 | 17.62 | 5.9 | 1.76 | 5.4 | 0.2 | 164 | -0.78 | 1.5 | 10 |
| 5770 | 3090 | -4681 | 20.11 | 5.0 | 17.49 | 5.7 | 2.58 | 4.3 | 0.2 | 63 | -0.67 | 1.1 | 7 |
| 5771 | 3091 | -3031 | 20.93 | 4.1 | 19.24 | 4.5 | 1.55 | 3.7 | | | -0.86 | 0.9 | 4 |
| 5772 | 3099 | -3400 | 19.90 | 5.7 | 18.16 | 6.3 | 1.64 | 4.9 | 0.1 | 161 | -0.74 | 1.0 | 8 |
| 5773 | 3099 | 444 | 20.56 | 4.6 | *18.41 | 5.0 | 2.10 | 4.0 | 0.2 | 98 | 0.06 | 0.6 | 6 |
| 5774 | 3099 | 1312 | 21.00 | 3.4 | 19.45 | 3.9 | 1.34 | 3.0 | | | -0.34 | -0.1 | 7 |

double

double

double

double

double

double

| | | | | | | | | | | | | | |
|-------|------|--------|--------|--------|--------|------|-------|------|-----|-------|-------|------|----|
| 5775 | 3099 | 2336 | 20.78 | 3.7 | 18.40 | 5.1 | 2.06 | 2.7 | 0.2 | 122 | -0.04 | 0.0 | ; |
| 5776 | 3101 | -944 | 20.47 | 5.1 | 18.68 | 4.9 | 1.81 | 4.0 | | | -0.80 | 0.7 | 6 |
| 5777 | 3103 | *20.81 | 4.3 | *18.39 | 5.4 | 2.25 | 3.6 | 0.1 | 30 | -0.59 | 0.1 | 6 | |
| 5778 | 3106 | -4076 | 19.87 | 5.6 | 17.99 | 6.4 | 1.77 | 5.1 | 0.3 | 94 | -0.81 | 1.7 | 7 |
| 5779 | 3108 | 2383 | 19.65 | 4.7 | 18.10 | 5.2 | 1.50 | 4.2 | 0.1 | 45 | -0.62 | 1.4 | 9 |
| 5780 | 3110 | 2652 | 20.77 | 4.4 | 18.19 | 5.6 | 2.42 | 3.5 | 0.2 | 45 | -0.76 | 0.8 | 4 |
| 5781 | 3111 | 1762 | 20.74 | 4.0 | 18.75 | 4.5 | 1.88 | 3.4 | | | -0.29 | 0.3 | 6 |
| 5782 | 3112 | -4516 | *19.81 | 6.2 | *17.57 | 7.8 | 2.08 | 5.3 | 0.3 | 5 | -0.94 | 1.2 | 7 |
| 5783 | 3113 | -3539 | *20.55 | 4.6 | *19.11 | 4.3 | 1.45 | 3.8 | | | -0.45 | 0.1 | 6 |
| 5784 | 3113 | -1765 | 20.85 | 3.7 | 18.22 | 5.2 | 2.33 | 3.0 | 0.3 | 108 | -0.33 | 0.0 | 7 |
| 5785 | 3116 | 4279 | 20.82 | 4.7 | *18.26 | 6.1 | 2.32 | 3.5 | 0.3 | 154 | -0.77 | 0.6 | 4 |
| 5786 | 3117 | -992 | 20.33 | 5.4 | 18.75 | 5.2 | 1.55 | 4.3 | 0.3 | 162 | -0.57 | 1.5 | 5 |
| 5787 | 3117 | 2504 | 19.59 | 5.6 | 17.82 | 6.8 | 1.63 | 4.8 | 0.4 | 100 | -0.70 | 1.4 | 9 |
| 5788 | 3118 | -2931 | 20.16 | 4.6 | 18.40 | 4.8 | 1.71 | 4.0 | | | -0.42 | 0.2 | 9 |
| 5789 | 3119 | 1677 | 20.92 | 3.5 | 18.95 | 4.6 | 1.67 | 2.8 | | | 0.35 | -0.2 | 7 |
| 5790 | 3120 | 4324 | *18.57 | 9.6 | *16.28 | 10.9 | 2.22 | 7.6 | 0.3 | 82 | -0.81 | 1.8 | 12 |
| 5791 | 3121 | 1155 | 20.89 | 4.0 | 18.63 | 5.2 | 1.98 | 3.3 | 0.0 | 56 | -0.25 | 0.2 | 6 |
| 5792 | 3121 | 1925 | 17.75 | 9.5 | 16.02 | 10.8 | 1.68 | 8.9 | 0.1 | 10 | -0.85 | 3.6 | 11 |
| 5793 | 3121 | 2110 | 20.52 | 4.0 | 18.52 | 4.9 | 1.89 | 3.5 | | | -0.27 | 0.6 | 6 |
| 5794 | 3126 | -4672 | *19.11 | 6.9 | *16.52 | 8.1 | 2.56 | 5.6 | 0.2 | 165 | -0.55 | 0.6 | 12 |
| 5795 | 3126 | -4526 | *20.54 | 4.3 | *18.45 | 5.7 | 1.83 | 3.7 | 0.2 | 123 | -0.71 | 0.3 | 7 |
| 5796 | 3127 | 3805 | 20.73 | 3.8 | 19.33 | 3.8 | 1.34 | 3.1 | | | -0.37 | 0.6 | 6 |
| 5797 | 3129 | -4536 | *20.38 | 5.0 | *18.71 | 4.9 | 1.68 | 4.3 | | | -0.31 | 0.3 | 7 |
| 5798 | 3130 | -2122 | 19.27 | 7.5 | 16.94 | 8.3 | 2.30 | 6.2 | 0.3 | 141 | -0.88 | 1.9 | 9 |
| 5799 | 3131 | -217 | 16.47 | 14.6 | | 15.5 | *1.92 | 13.6 | 0.2 | 175 | -0.74 | 1.5 | 14 |
| 5800 | 3132 | -769 | *19.03 | 9.4 | *17.34 | 9.3 | 1.69 | 7.7 | 0.3 | 180 | -0.91 | 1.8 | 10 |
| 5801 | 3133 | 1044 | 16.78 | 14.2 | | 14.8 | *1.91 | 13.1 | 0.7 | 77 | -0.90 | 3.1 | 9 |
| 5802 | 3134 | 1640 | *19.93 | 5.6 | *18.36 | 5.3 | 1.62 | 4.7 | 0.3 | 45 | -0.77 | 1.6 | 7 |
| 5803 | 3135 | 2833 | *20.88 | 4.8 | *18.65 | 5.6 | 2.06 | 3.8 | 0.0 | 107 | -0.56 | 0.2 | 4 |
| 5804 | 3137 | 4180 | 20.05 | 5.4 | 18.19 | 5.8 | 1.80 | 4.8 | 0.2 | 129 | -0.89 | 1.3 | 7 |
| 5805 | 3138 | 4371 | 20.81 | 4.1 | 18.35 | 5.2 | 2.33 | 3.1 | 0.3 | 71 | -0.48 | 0.2 | 6 |
| 5806? | 3139 | -311 | 20.85 | 4.4 | 18.55 | 4.7 | 2.32 | 3.1 | | | -0.14 | -0.2 | 6 |
| 5807 | 3140 | 2562 | 20.84 | 4.2 | 18.30 | 4.6 | 2.53 | 3.3 | | | 0.81 | -0.3 | 7 |
| 5808 | 3142 | 1867 | *20.32 | 4.6 | | | | | | | -0.74 | 0.8 | 7 |
| 5809 | 3145 | 1769 | 19.91 | 5.8 | *17.15 | 8.6 | 2.49 | 5.0 | 0.3 | 173 | -0.74 | 0.8 | 8 |
| 5810 | 3147 | -809 | 20.49 | 5.2 | 18.98 | 5.2 | 1.39 | 4.0 | 0.1 | 73 | -0.59 | 0.4 | 6 |
| 5811 | 3148 | 2877 | 19.21 | 7.8 | 17.45 | 7.8 | 1.75 | 6.4 | 0.1 | 63 | -0.80 | 1.5 | 10 |
| 5812 | 3149 | -3158 | 18.81 | 10.5 | 17.01 | 10.2 | 1.80 | 8.6 | 0.2 | 91 | -0.98 | 2.5 | 9 |
| 5813 | 3153 | 640 | *17.39 | 9.8 | * | 9.4 | *1.86 | 8.8 | 0.3 | 141 | -0.78 | 0.7 | 7 |
| 5814 | 3155 | -1637 | 20.33 | 4.4 | 18.51 | 5.0 | 1.69 | 3.9 | 0.4 | 97 | -0.63 | 0.6 | 7 |
| 5815 | 3155 | 1850 | 20.89 | 4.5 | *17.89 | 6.5 | 2.49 | 3.4 | 0.4 | 31 | -0.62 | 0.5 | 4 |
| 5816 | 3156 | -665 | 20.77 | 3.4 | 19.14 | 4.0 | 1.48 | 3.1 | | | -0.09 | 0.1 | 7 |
| 5817 | 3159 | -3968 | *20.40 | 4.6 | *18.28 | 6.0 | 1.86 | 4.0 | 0.2 | 51 | -0.52 | 0.8 | 6 |
| 5818? | 3160 | -2219 | 20.96 | 3.3 | 19.09 | 3.7 | 1.76 | 3.0 | | | -0.31 | 0.2 | 6 |
| 5819 | 3160 | -2076 | 20.53 | 5.5 | 18.93 | 5.7 | 1.43 | 4.0 | 0.3 | 61 | -0.81 | 1.3 | 4 |
| 5820 | 3162 | 1679 | 19.77 | 5.8 | *17.48 | 6.4 | 2.26 | 4.5 | 0.3 | 32 | -0.80 | 1.5 | 8 |
| 5821 | 3164 | 2839 | *17.49 | 15.1 | *16.39 | 13.3 | | 0.3 | 23 | -1.05 | 2.7 | 7 | |
| 5822 | 3168 | -4724 | *20.94 | 3.7 | *19.07 | 4.8 | 1.48 | 2.8 | | | -0.08 | -0.2 | 7 |
| 5823 | 3169 | 1959 | 20.69 | 3.1 | 18.87 | 4.3 | 1.87 | 3.1 | | | -0.38 | 0.4 | 6 |
| 5824 | 3173 | -4732 | *20.64 | 4.9 | *19.35 | 4.0 | 1.43 | 3.8 | | | -0.71 | 0.9 | 5 |
| 5825 | 3173 | -3095 | 20.33 | 4.2 | *17.76 | 6.8 | 2.20 | 4.0 | 0.1 | 96 | -0.65 | 0.8 | 7 |
| 5826 | 3173 | 3129 | 20.15 | 5.6 | *17.32 | 8.0 | 2.57 | 4.1 | 0.3 | 101 | -0.52 | 0.4 | 8 |
| 5827 | 3175 | 1758 | *19.89 | 6.2 | *17.49 | 7.0 | 2.35 | 5.0 | 0.1 | 117 | -0.90 | 1.1 | 6 |
| 5828 | 3180 | 2862 | 19.96 | 5.8 | *17.73 | 7.0 | 2.12 | 5.5 | 0.3 | 165 | -0.92 | 1.1 | 7 |
| 5829 | 3180 | 4229 | 20.79 | 4.1 | 19.31 | 4.2 | 1.43 | 3.5 | | | -0.52 | 0.3 | 6 |

double

double

| | | | | | | | | | | | | | | |
|-------|------|-------|--------|-----|--------|-----|------|-----|-------|------|-------|-------|------|---|
| 5830 | 3181 | 346 | 20.79 | 3.9 | 18.78 | 4.5 | 1.88 | 3.3 | -0.39 | 0.2 | 6 | | | |
| 5831 | 3182 | -609 | 18.70 | 9.2 | 16.84 | 9.7 | 1.81 | 7.9 | 0.3 | 11 | -0.89 | 2.2 | 11 | |
| 5832 | 3182 | 1718 | 20.86 | 3.9 | 19.58 | 3.1 | 1.43 | 3.1 | -0.42 | 0.1 | 7 | -0.42 | 0.1 | 7 |
| 5833 | 3182 | 3745 | 20.56 | 3.9 | 19.05 | 4.1 | 1.41 | 3.0 | -0.27 | 0.2 | 8 | -0.27 | 0.2 | 8 |
| 5834 | 3184 | -2966 | 19.89 | 6.3 | 17.53 | 6.9 | 2.37 | 4.7 | 0.1 | 118 | -0.78 | 0.6 | 8 | |
| 5835 | 3184 | 1352 | 20.67 | 4.3 | 18.86 | 4.3 | 1.86 | 3.8 | -0.54 | 0.4 | 6 | -0.54 | 0.4 | 6 |
| 5836 | 3186 | 4022 | 20.22 | 4.0 | 19.00 | 4.4 | 1.08 | 3.5 | -0.36 | 0.3 | 9 | -0.36 | 0.3 | 9 |
| 5837 | 3188 | -2167 | 18.72 | 7.2 | 16.40 | 8.2 | 2.06 | 6.4 | 0.5 | 162 | -0.79 | 1.8 | 12 | |
| 5838 | 3188 | -706 | 19.96 | 4.6 | 18.19 | 5.4 | 1.66 | 4.2 | 0.1 | 94 | -0.59 | 0.7 | 9 | |
| 5839 | 3189 | -1165 | 20.81 | 4.4 | 19.10 | 4.2 | 1.75 | 3.8 | 0.78 | 0.4 | 5 | 0.78 | 0.4 | 5 |
| 5840 | 3189 | -493 | 20.73 | 3.8 | 19.17 | 4.0 | 1.45 | 3.3 | -0.09 | 0.1 | 7 | -0.09 | 0.1 | 7 |
| 5841 | 3190 | -3112 | 20.52 | 4.5 | 18.87 | 5.1 | 1.45 | 3.8 | 0.0 | 70 | -0.70 | 0.7 | 6 | |
| 5842 | 3190 | -2267 | 20.84 | 3.4 | 18.84 | 4.6 | 1.72 | 3.0 | 0.10 | -0.3 | 8 | 0.10 | -0.3 | 8 |
| 5843 | 3191 | -2294 | 20.93 | 3.8 | 18.94 | 4.8 | 1.58 | 2.7 | -0.43 | 0.2 | 6 | -0.43 | 0.2 | 6 |
| 5844 | 3192 | -2408 | 19.94 | 5.3 | 17.96 | 5.5 | 1.95 | 3.0 | 0.3 | 65 | -0.87 | 1.4 | 7 | |
| 5845 | 3192 | 2216 | 20.15 | 4.8 | 18.53 | 4.9 | 1.59 | 4.3 | -0.72 | 1.1 | 7 | -0.72 | 1.1 | 7 |
| 5846 | 3193 | 1478 | 20.85 | 4.3 | 18.65 | 5.2 | 2.04 | 3.5 | 0.3 | 72 | -0.08 | 0.0 | 6 | |
| 5847? | 3195 | -1613 | *20.85 | 3.5 | | | | | | | | | | |
| 5848? | 3195 | -1608 | *19.44 | 5.0 | 16.84 | 8.0 | 2.27 | 4.4 | 0.3 | 177 | 0.24 | 0.2 | 5 | |
| 5849 | 3198 | -4065 | 20.68 | 4.4 | *19.38 | 3.7 | 1.48 | 3.1 | -0.32 | 0.4 | 6 | -0.32 | 0.4 | 6 |
| 5850 | 3200 | -898 | 17.87 | 9.0 | *16.08 | 8.7 | 1.81 | 7.7 | 0.0 | 51 | -0.64 | 1.6 | 16 | |
| 5851 | 3201 | 1343 | 20.10 | 6.3 | 18.25 | 6.0 | 1.92 | 4.8 | 0.4 | 121 | -0.87 | 1.4 | 5 | |
| 5852 | 3202 | 1584 | 20.56 | 4.6 | 18.73 | 4.3 | 1.86 | 3.8 | -0.66 | 0.8 | 6 | -0.66 | 0.8 | 6 |
| 5853 | 3204 | -1989 | 20.65 | 4.5 | 18.89 | 4.8 | 1.66 | 3.7 | -0.62 | 0.5 | 6 | -0.62 | 0.5 | 6 |
| 5854 | 3204 | 3344 | 20.75 | 3.8 | 18.13 | 6.4 | 2.24 | 3.3 | 0.4 | 89 | -0.45 | 0.5 | 6 | |
| 5855 | 3205 | -4569 | 20.69 | 4.3 | 18.87 | 5.1 | 1.55 | 3.7 | 0.6 | 96 | -0.85 | 1.1 | 5 | |
| 5856 | 3206 | -656 | 19.25 | 5.9 | 17.79 | 6.0 | 1.43 | 5.2 | 0.6 | 113 | -0.75 | 1.7 | 10 | |
| 5857 | 3207 | -1391 | 20.28 | 5.8 | 18.14 | 6.2 | 2.08 | 4.5 | 0.2 | 36 | -0.88 | 1.2 | 5 | |
| 5858 | 3208 | -355 | 20.94 | 3.3 | 18.87 | 4.4 | 1.80 | 3.0 | -0.20 | 0.0 | 7 | -0.20 | 0.0 | 7 |
| 5859 | 3208 | 4421 | *20.51 | 3.8 | 18.12 | 5.1 | 2.20 | 3.2 | 0.2 | 105 | -0.43 | 0.4 | 7 | |
| 5860 | 3210 | -681 | 20.45 | 3.8 | 18.23 | 4.9 | 2.08 | 3.4 | -0.30 | 0.7 | 7 | -0.30 | 0.7 | 7 |
| 5861 | 3213 | 1926 | *20.89 | 4.2 | 18.74 | 4.6 | 2.02 | 3.3 | -0.62 | 0.6 | 5 | -0.62 | 0.6 | 5 |
| 5862 | 3216 | -1163 | 20.54 | 3.9 | 19.31 | 4.0 | 1.09 | 3.3 | -0.29 | 0.2 | 8 | -0.29 | 0.2 | 8 |
| 5863 | 3216 | 1683 | 20.35 | 4.4 | 18.28 | 5.4 | 1.87 | 3.5 | 0.3 | 125 | -0.43 | 0.7 | 7 | |
| 5864 | 3216 | 1867 | *18.58 | 6.5 | | | | | | | -0.90 | 1.3 | 6 | |
| 5865 | 3217 | 4592 | 20.07 | 4.5 | 18.33 | 4.6 | 1.72 | 4.0 | -0.21 | 0.9 | 8 | -0.21 | 0.9 | 8 |
| 5866? | 3218 | -3378 | 20.75 | 3.9 | 18.86 | 3.9 | 1.85 | 3.3 | -0.46 | 0.0 | 7 | -0.46 | 0.0 | 7 |
| 5867 | 3221 | -3155 | 20.91 | 3.8 | 19.43 | 3.8 | 1.41 | 3.1 | -0.25 | 0.2 | 6 | -0.25 | 0.2 | 6 |
| 5868 | 3222 | 1606 | 20.47 | 4.4 | 18.79 | 4.4 | 1.66 | 3.7 | -0.60 | 0.5 | 7 | -0.60 | 0.5 | 7 |
| 5869 | 3222 | 1935 | *20.28 | 4.1 | 18.21 | 5.5 | 1.86 | 3.7 | 0.3 | 20 | -0.69 | 0.6 | 8 | |
| 5870 | 3223 | 3507 | 20.57 | 4.6 | 18.35 | 5.4 | 2.10 | 3.7 | 0.3 | 91 | -0.88 | 1.2 | 5 | |
| 5871 | 3227 | -2423 | 20.98 | 3.7 | *19.15 | 4.5 | 1.57 | 3.1 | -0.38 | 0.1 | 6 | -0.38 | 0.1 | 6 |
| 5872 | 3227 | 1411 | 20.39 | 3.9 | | | | | -0.57 | 0.8 | 7 | -0.57 | 0.8 | 7 |
| 5873 | 3238 | -3303 | 19.42 | 6.6 | 18.32 | 5.3 | | | 0.5 | 119 | -0.90 | 1.4 | 8 | |
| 5874 | 3239 | -2428 | *20.99 | 4.1 | *18.66 | 5.4 | 2.05 | 3.3 | 0.5 | 126 | -0.42 | 0.4 | 4 | |
| 5875 | 3241 | 2693 | *20.99 | 4.3 | *18.50 | 5.3 | 2.35 | 3.5 | 0.3 | 53 | -0.31 | -0.2 | 6 | |
| 5876 | 3243 | -2641 | *20.04 | 4.6 | *18.68 | 4.3 | 1.37 | 4.1 | -0.58 | 0.3 | 5 | -0.58 | 0.3 | 5 |
| 5877 | 3244 | -1731 | 20.52 | 4.1 | *18.10 | 5.8 | 2.15 | 4.0 | 0.1 | 167 | -0.61 | 0.4 | 7 | |
| 5878 | 3244 | 184 | 19.32 | 7.9 | 17.59 | 7.7 | 1.75 | 6.5 | 0.4 | 66 | -0.96 | 2.1 | 8 | |
| 5879 | 3245 | 3266 | 20.05 | 5.2 | 17.99 | 6.1 | 1.96 | 4.6 | 0.2 | 33 | -0.86 | 1.4 | 7 | |
| 5880 | 3246 | -264 | 20.09 | 5.1 | 18.00 | 6.0 | 1.97 | 4.2 | 0.3 | 25 | -0.67 | 0.8 | 8 | |
| 5881 | 3250 | -533 | *19.68 | 5.8 | 17.63 | 6.3 | 2.02 | 4.7 | 0.1 | 118 | -0.67 | 0.9 | 9 | |
| 5882 | 3252 | 1480 | 20.63 | 4.1 | 18.98 | 4.2 | 1.62 | 3.8 | -0.75 | 0.7 | 6 | -0.75 | 0.7 | 6 |
| 5883 | 3253 | 3630 | 20.94 | 3.8 | 19.47 | 3.9 | 1.42 | 3.4 | -0.66 | 0.5 | 5 | -0.66 | 0.5 | 5 |
| 5884 | 3253 | 4537 | *20.22 | 5.0 | *18.08 | 5.7 | 2.12 | 4.3 | 0.5 | 46 | -0.76 | 0.9 | 7 | |

double

double

| | | | | | | | | | | | | | |
|-------|------|-------|--------|------|--------|------|-------|------|-----|-----|-------|------|----|
| 5885 | 3255 | -4358 | 21.00 | 3.9 | 18.48 | 5.4 | 2.15 | 2.7 | 0.2 | 144 | 0.30 | -0.2 | 7 |
| 5886 | 3257 | -2574 | *14.95 | 29.1 | * | 31.0 | *1.96 | 25.6 | | | -0.79 | 2.1 | 13 |
| 5887 | 3258 | -1119 | 20.83 | 4.2 | 18.59 | 4.7 | 2.16 | 3.7 | | | -0.74 | 0.7 | 5 |
| 5888 | 3259 | -905 | 20.98 | 4.3 | 19.52 | 3.8 | 1.53 | 3.1 | | | -0.49 | 0.2 | 5 |
| 5889 | 3260 | 3508 | 20.71 | 3.4 | 19.02 | 3.9 | 1.51 | 2.8 | | | -0.32 | 0.3 | 7 |
| 5890 | 3271 | 3719 | *19.86 | 5.2 | *18.22 | 4.9 | 1.66 | 4.7 | | | -0.59 | 0.1 | 2 |
| 5891 | 3272 | 1663 | 20.47 | 4.5 | 18.25 | 4.7 | 2.22 | 3.9 | | | -0.37 | 0.9 | 6 |
| 5892 | 3273 | 1530 | 20.54 | 4.8 | 18.62 | 5.2 | 1.84 | 4.0 | 0.3 | 24 | -0.66 | 0.7 | 6 |
| 5893 | 3275 | -2156 | 19.90 | 5.4 | 17.99 | 6.0 | 1.81 | 4.5 | 0.2 | 40 | -0.91 | 1.7 | 7 |
| 5894 | 3278 | -447 | 20.71 | 4.6 | 19.01 | 4.9 | 1.56 | 3.7 | | | -0.71 | 0.8 | 5 |
| 5895 | 3278 | 3726 | *16.94 | 15.7 | *15.07 | 15.7 | 1.88 | 14.2 | 0.4 | 8 | -1.00 | 1.5 | 8 |
| 5896 | 3280 | -863 | 20.76 | 3.7 | 18.67 | 4.5 | 1.90 | 3.3 | | | -0.35 | 0.1 | 7 |
| 5897 | 3280 | 2853 | 20.78 | 4.5 | 18.93 | 4.5 | 1.81 | 3.7 | | | -0.50 | 0.5 | 5 |
| 5898 | 3281 | -2238 | 20.43 | 4.4 | 17.77 | 5.8 | 2.52 | 3.8 | 0.4 | 89 | -0.52 | 0.5 | 7 |
| 5899 | 3286 | -2084 | 19.79 | 5.5 | 17.64 | 5.9 | 2.10 | 4.6 | 0.1 | 178 | -0.58 | 0.8 | 9 |
| 5900? | 3287 | -4486 | 20.11 | 5.0 | 18.13 | 6.0 | 1.79 | 4.2 | 0.2 | 145 | -0.71 | 0.7 | 8 |
| 5901 | 3287 | -4059 | 20.27 | 4.9 | 18.25 | 5.5 | 1.91 | 4.2 | 0.2 | 124 | -0.74 | 1.3 | 6 |
| 5902 | 3287 | 1814 | *20.46 | 6.1 | 19.22 | 5.0 | 1.41 | 4.1 | 0.6 | 31 | -1.19 | 1.5 | 3 |
| 5903? | 3288 | -3801 | 20.99 | 3.5 | 19.89 | 3.1 | 1.11 | 2.7 | | | 0.74 | 0.1 | 6 |
| 5904 | 3291 | -4108 | 18.21 | 6.8 | 16.48 | 7.5 | 1.71 | 6.1 | 0.3 | 27 | -0.59 | 1.3 | 15 |
| 5905 | 3291 | -78 | 19.82 | 4.9 | 17.59 | 6.1 | 2.09 | 4.0 | 0.4 | 96 | -0.62 | 0.9 | 9 |
| 5906 | 3294 | -61 | 20.43 | 5.1 | 18.92 | 5.2 | 1.44 | 4.2 | 0.1 | 170 | -0.72 | 0.7 | 6 |
| 5907 | 3297 | 1972 | 20.23 | 4.4 | 18.58 | 4.4 | 1.64 | 3.9 | | | -0.45 | 0.5 | 8 |
| 5908 | 3298 | -121 | 19.88 | 5.8 | 18.05 | 6.6 | 1.71 | 4.9 | 0.5 | 144 | -0.82 | 1.6 | 7 |
| 5909 | 3303 | -2246 | 19.66 | 5.8 | 17.72 | 5.8 | 1.93 | 4.8 | 0.3 | 104 | -0.72 | 1.2 | 9 |
| 5910 | 3303 | 50 | 20.89 | 3.5 | 18.07 | 5.6 | 2.45 | 3.0 | 0.4 | 147 | -0.28 | 0.1 | 6 |
| 5911 | 3306 | -2580 | 19.54 | 8.0 | *17.82 | 8.4 | 1.72 | 7.0 | 0.4 | 67 | -1.14 | 2.7 | 5 |
| 5912 | 3311 | -714 | 17.05 | 13.7 | 15.23 | 13.7 | 1.82 | 12.2 | 0.4 | 121 | -0.92 | 2.8 | 10 |
| 5913 | 3312 | 2837 | 20.17 | 5.7 | 17.65 | 7.5 | 2.34 | 4.3 | 0.2 | 4 | -0.63 | 0.6 | 7 |
| 5914 | 3315 | 2317 | 19.50 | 6.3 | 17.26 | 6.7 | 2.33 | 4.7 | 0.3 | 21 | -0.78 | 1.8 | 8 |
| 5915 | 3321 | 3045 | 20.51 | 4.6 | 18.06 | 5.7 | 2.31 | 4.0 | 0.2 | 59 | -0.33 | 0.4 | 7 |
| 5916 | 3321 | 3112 | 20.14 | 5.4 | 17.73 | 6.5 | 2.30 | 4.1 | 0.2 | 34 | -0.72 | 1.0 | 7 |
| 5917 | 3322 | 2488 | 19.74 | 6.7 | 18.03 | 6.7 | 1.70 | 5.8 | 0.3 | 165 | -0.95 | 1.7 | 7 |
| 5918 | 3326 | -2738 | 20.85 | 4.2 | 18.26 | 5.7 | 2.34 | 3.1 | 0.3 | 66 | -0.32 | 0.1 | 6 |
| 5919 | 3326 | -1610 | *20.79 | 5.0 | *17.58 | 7.8 | 2.76 | 4.2 | 0.3 | 147 | -0.99 | 0.9 | 3 |
| 5920 | 3326 | 2941 | 19.95 | 5.6 | 17.61 | 6.2 | 2.31 | 4.2 | 0.3 | 110 | -0.55 | 0.8 | 8 |
| 5921 | 3328 | -3794 | 18.21 | 11.4 | 16.49 | 10.7 | 1.75 | 9.4 | 0.1 | 0 | -0.88 | 1.9 | 12 |
| 5922 | 3328 | -1971 | 20.84 | 3.7 | 18.61 | 4.4 | 2.09 | 3.3 | | | -0.76 | 0.8 | 5 |
| 5923 | 3329 | -4559 | *19.39 | 5.7 | 17.78 | 6.1 | 1.56 | 4.8 | 0.2 | 174 | -0.61 | 0.8 | 6 |
| 5924 | 3329 | -416 | 20.78 | 4.7 | *19.43 | 4.0 | | | | | -0.70 | 0.3 | 5 |
| 5925 | 3329 | 4066 | 19.76 | 4.9 | 17.95 | 5.1 | 1.79 | 4.3 | 0.3 | 10 | -0.54 | 1.0 | 9 |
| 5926 | 3330 | -445 | 16.89 | 11.8 | * | 13.4 | *1.92 | 10.4 | 0.4 | 169 | -0.73 | 2.0 | 14 |
| 5927 | 3331 | -82 | 17.12 | 10.3 | | 10.7 | *1.67 | 9.8 | 0.5 | 110 | -0.86 | 3.1 | 11 |
| 5928 | 3331 | 465 | 20.26 | 4.0 | 18.31 | 4.6 | 1.86 | 3.5 | | | -0.46 | 0.6 | 8 |
| 5929 | 3331 | 2874 | 20.92 | 4.1 | *18.24 | 5.6 | 2.45 | 3.5 | 0.4 | 165 | -0.31 | 0.2 | 5 |
| 5930 | 3333 | 1419 | 20.20 | 5.1 | | | | | | | -0.58 | 0.4 | 8 |
| 5931 | 3333 | 3225 | 20.84 | 3.9 | *18.90 | 4.5 | 1.77 | 3.0 | | | -0.54 | 0.7 | 5 |
| 5932 | 3335 | -3585 | 20.89 | 4.0 | 18.38 | 5.4 | 2.27 | 3.3 | 0.1 | 51 | -0.46 | 0.3 | 5 |
| 5933 | 3336 | -2019 | 20.64 | 5.1 | 18.84 | 5.4 | 1.71 | 3.9 | 0.3 | 163 | -0.77 | 0.5 | 5 |
| 5934 | 3337 | 3185 | 19.88 | 5.4 | 18.03 | 5.7 | 1.82 | 4.7 | 0.4 | 58 | -0.82 | 1.8 | 7 |
| 5935 | 3338 | 1904 | 20.39 | 5.0 | | | | | | | 0.06 | -0.3 | 8 |
| 5936 | 3341 | 3084 | 20.75 | 4.0 | 19.28 | 3.5 | 1.47 | 2.8 | | | 0.22 | 0.0 | 7 |
| 5937 | 3348 | 3064 | 20.15 | 4.1 | 18.47 | 4.8 | 1.59 | 3.7 | | | -0.46 | 0.4 | 9 |
| 5938 | 3350 | 2671 | 20.99 | 3.5 | 18.97 | 4.2 | 1.88 | 3.3 | | | -0.49 | 0.1 | 6 |
| 5939 | 3353 | 2866 | 19.77 | 5.0 | 17.67 | 6.1 | 1.99 | 4.5 | 0.2 | 112 | -0.68 | 1.1 | 9 |

double

double

| | | | | | | | | | | | | | |
|-------|------|-------|--------|------|--------|------|-------|------|-----|-----|-------|------|----|
| 5940 | 3357 | -1821 | 20.23 | 5.4 | 17.80 | 7.2 | 2.19 | 4.8 | 0.3 | 55 | -0.92 | 1.0 | 6 |
| 5941 | 3358 | -4733 | 20.12 | 4.7 | 18.09 | 5.4 | 2.01 | 4.0 | 0.3 | 35 | -0.79 | 1.2 | 7 |
| 5942 | 3358 | 3029 | 20.69 | 4.5 | 18.40 | 5.2 | 2.16 | 3.3 | 0.1 | 173 | -0.12 | 0.3 | 6 |
| 5943 | 3359 | -1359 | 18.79 | 9.4 | 17.33 | 8.5 | 1.50 | 7.8 | 0.2 | 107 | -0.90 | 2.9 | 9 |
| 5944 | 3360 | 2245 | 20.32 | 5.3 | 18.02 | 6.5 | 2.13 | 3.5 | 0.4 | 139 | -0.51 | 0.4 | 7 |
| 5945 | 3363 | -1584 | 20.56 | 5.3 | *18.87 | 4.7 | 1.77 | 3.5 | | | -0.50 | 0.8 | 5 |
| 5946 | 3364 | -4307 | 20.72 | 4.3 | 18.23 | 5.2 | 2.37 | 3.4 | 0.2 | 140 | -0.49 | 0.3 | 6 |
| 5947 | 3368 | 1869 | 20.41 | 5.0 | 18.99 | 4.1 | | | | | -0.83 | 0.9 | 6 |
| 5948? | 3369 | -3708 | 20.86 | 3.7 | *18.14 | 4.8 | 2.55 | 3.1 | | | 0.85 | -0.2 | 7 |
| 5949 | 3370 | -3063 | 20.97 | 3.7 | *18.88 | 4.7 | 1.79 | 2.7 | | | 0.01 | 0.1 | 6 |
| 5950 | 3371 | -3724 | 19.62 | 6.2 | *17.62 | 7.5 | 1.85 | 5.2 | 0.6 | 164 | -0.95 | 2.3 | 7 |
| 5951 | 3373 | -609 | 19.62 | 5.8 | 17.58 | 6.2 | 2.00 | 5.0 | 0.1 | 104 | -0.57 | 1.1 | 9 |
| 5952 | 3378 | 2591 | 20.44 | 4.8 | 18.34 | 5.1 | 2.08 | 3.7 | 0.4 | 86 | -0.37 | 0.3 | 7 |
| 5953 | 3379 | -4290 | 20.44 | 4.8 | 17.96 | 6.1 | 2.34 | 4.2 | 0.1 | 75 | -0.59 | 0.3 | 7 |
| 5954 | 3380 | -2229 | 18.94 | 8.1 | 17.11 | 8.1 | 1.83 | 7.3 | 0.2 | 123 | -0.96 | 2.8 | 9 |
| 5955 | 3384 | 868 | *20.16 | 4.5 | 18.43 | 5.8 | 1.47 | 4.1 | 0.5 | 55 | -0.54 | 0.3 | 4 |
| 5956 | 3385 | -3802 | *19.20 | 6.6 | *17.34 | 6.6 | 1.86 | 5.9 | 0.3 | 45 | -0.80 | 1.4 | 9 |
| 5957 | 3385 | -2432 | 19.82 | 5.5 | 18.41 | 5.8 | 1.33 | 5.0 | 0.0 | 148 | -0.85 | 1.4 | 8 |
| 5958 | 3385 | -918 | 20.76 | 3.7 | 19.14 | 4.1 | 1.48 | 3.4 | | | -0.58 | 0.6 | 6 |
| 5959? | 3386 | -3859 | 20.88 | 3.7 | 18.30 | 5.4 | 2.30 | 3.0 | 0.2 | 57 | 0.61 | -0.2 | 7 |
| 5960 | 3388 | -1515 | *16.69 | 16.6 | * | 17.2 | *1.91 | 15.0 | 0.4 | 123 | -0.92 | 2.6 | 10 |
| 5961 | 3389 | -4646 | 20.15 | 5.1 | 18.39 | 5.2 | 1.71 | 4.2 | 0.2 | 91 | -0.81 | 1.1 | 7 |
| 5962 | 3393 | 2416 | 20.91 | 5.1 | 18.56 | 5.6 | 2.36 | 3.3 | 0.3 | 174 | -0.20 | 0.1 | 4 |
| 5963 | 3394 | -2811 | 20.01 | 5.9 | 18.44 | 5.4 | 1.60 | 4.6 | 0.3 | 171 | -0.85 | 1.1 | 7 |
| 5964 | 3394 | -827 | 20.55 | 4.7 | 18.84 | 4.6 | 1.71 | 3.9 | | | -0.61 | 0.6 | 6 |
| 5965 | 3395 | 1028 | 20.08 | 6.8 | 18.58 | 5.9 | 1.60 | 5.3 | 0.2 | 75 | -1.16 | 1.8 | 4 |
| 5966 | 3395 | 1705 | 20.97 | 4.2 | 19.16 | 4.0 | 1.74 | 2.7 | | | 1.41 | -0.1 | 6 |
| 5967 | 3395 | 3573 | 19.20 | 7.5 | 17.44 | 7.1 | 1.79 | 6.1 | 0.1 | 135 | -0.91 | 2.1 | 9 |
| 5968 | 3397 | -4310 | 20.79 | 4.1 | 18.25 | 6.1 | 2.18 | 3.5 | 0.3 | 30 | -0.62 | 0.6 | 5 |
| 5969 | 3397 | -4080 | 20.84 | 4.3 | 18.70 | 5.0 | 1.97 | 3.3 | 0.4 | 85 | -0.57 | 0.6 | 5 |
| 5970 | 3402 | 2072 | 20.62 | 4.1 | 18.43 | 4.4 | 2.16 | 3.5 | | | -0.18 | 0.2 | 7 |
| 5971 | 3404 | 155 | 20.55 | 4.2 | 19.33 | 3.9 | 1.26 | 3.5 | | | -0.19 | 0.3 | 7 |
| 5972 | 3405 | -1789 | 20.45 | 4.1 | 18.28 | 5.5 | 1.89 | 3.4 | 0.2 | 114 | -0.51 | 0.7 | 7 |
| 5973 | 3405 | -56 | 18.31 | 10.2 | 16.46 | 10.5 | 1.83 | 9.2 | 0.1 | 2 | -0.91 | 2.3 | 11 |
| 5974 | 3405 | 1738 | 20.13 | 5.3 | 18.09 | 6.5 | 1.87 | 4.9 | 0.5 | 74 | -0.83 | 1.4 | 6 |
| 5975 | 3409 | -1597 | *14.64 | 32.9 | * | 33.6 | *1.94 | 29.8 | | | -0.86 | 2.2 | 11 |
| 5976 | 3410 | 1715 | 20.83 | 3.9 | 19.09 | 4.8 | 1.50 | 3.9 | | | -0.62 | 0.7 | 5 |
| 5977 | 3416 | -4354 | 20.69 | 4.8 | 18.52 | 5.9 | 2.01 | 3.4 | 0.1 | 45 | -0.62 | 0.6 | 5 |
| 5978 | 3420 | -1112 | *15.41 | 22.7 | * | 23.8 | *2.03 | 20.2 | 0.6 | 179 | -0.88 | 2.2 | 11 |
| 5979 | 3420 | -744 | 20.36 | 5.7 | 18.63 | 6.0 | 1.63 | 5.0 | 0.5 | 74 | -0.99 | 1.9 | 4 |
| 5980 | 3424 | 3973 | *20.86 | 3.5 | 19.30 | 4.0 | 1.34 | 2.8 | | | -0.20 | 0.1 | 7 |
| 5981 | 3428 | 746 | 20.73 | 3.8 | 18.82 | 4.4 | 1.75 | 3.4 | | | -0.58 | 0.3 | 7 |
| 5982 | 3428 | 1488 | 20.78 | 3.8 | 19.04 | 4.4 | 1.56 | 3.3 | | | -0.49 | 0.3 | 6 |
| 5983 | 3429 | 2180 | 18.74 | 8.8 | 17.19 | 8.8 | 1.55 | 8.1 | 0.1 | 8 | -0.92 | 3.2 | 9 |
| 5984 | 3435 | -1582 | *19.91 | 6.2 | *18.09 | 6.4 | 1.82 | 5.6 | 0.3 | 62 | -1.00 | 1.6 | 6 |
| 5985 | 3435 | -110 | 20.16 | 5.4 | 18.91 | 4.6 | | | | | -0.94 | 1.5 | 6 |
| 5986 | 3435 | 3548 | 20.46 | 4.0 | 18.67 | 4.6 | 1.69 | 3.5 | | | -0.60 | 0.6 | 7 |
| 5987 | 3436 | 3946 | *20.54 | 5.3 | *18.80 | 4.9 | 1.73 | 4.4 | | | -0.90 | 0.6 | 4 |
| 5988 | 3438 | 3583 | 20.59 | 4.2 | 19.60 | 3.4 | 1.11 | 3.4 | | | -0.29 | 0.7 | 6 |
| 5989 | 3439 | -1300 | 18.06 | 10.5 | 16.21 | 10.4 | 1.85 | 9.0 | 0.4 | 96 | -0.79 | 2.0 | 13 |
| 5990 | 3441 | -1953 | 18.67 | 8.3 | 16.74 | 9.2 | 1.85 | 7.0 | 0.2 | 5 | -0.77 | 1.3 | 13 |
| 5991 | 3441 | -160 | 20.72 | 3.9 | 18.27 | 5.5 | 2.20 | 3.9 | 0.2 | 59 | -0.56 | 0.5 | 6 |
| 5992 | 3444 | -2248 | 19.89 | 6.6 | *18.20 | 6.4 | 1.65 | 5.0 | 0.3 | 25 | -0.84 | 1.7 | 6 |
| 5993 | 3447 | -1446 | 19.99 | 6.9 | 18.47 | 6.8 | 1.48 | 5.9 | 0.4 | 34 | -1.11 | 1.7 | 5 |
| 5994 | 3448 | 1433 | 20.69 | 4.3 | | | | | | | -0.48 | 0.4 | 6 |

NGC4807A

NGC4807

| | | | | | | | | | | | | | |
|-------|------|-------|--------|------|--------|------|-------|------|-------|-------|-------|------|----|
| 5995 | 3448 | 3770 | 20.89 | 4.1 | 19.08 | 4.6 | 1.65 | 3.1 | -0.31 | 0.5 | 5 | | |
| 5996 | 3449 | -805 | 20.01 | 5.8 | 18.20 | 6.4 | 1.71 | 5.2 | 0.0 | 0 | -0.85 | 1.2 | 7 |
| 5997 | 3450 | -580 | *18.20 | 11.9 | *16.62 | 11.0 | 1.59 | 10.6 | 0.2 | 59 | -0.97 | 1.0 | 5 |
| 5998 | 3451 | 2163 | 20.23 | 5.2 | 18.62 | 5.2 | 1.58 | 4.5 | 0.3 | 124 | -0.92 | 1.5 | 6 |
| 5999 | 3452 | -601 | *15.26 | 33.6 | * | 34.4 | *1.94 | 30.1 | 0.2 | 160 | -0.89 | 2.3 | 10 |
| 6000 | 3454 | -4142 | 20.55 | 4.3 | 18.20 | 5.4 | 2.22 | 3.7 | 0.1 | 158 | -0.50 | 0.3 | 7 |
| 6001 | 3454 | 4007 | 20.80 | 4.2 | 19.29 | 3.5 | | | | | -0.63 | 0.6 | 5 |
| 6002 | 3455 | 446 | 20.79 | 4.1 | 19.46 | 3.9 | 1.28 | 3.3 | | | -0.20 | 0.0 | 7 |
| 6003 | 3456 | -3317 | 20.80 | 4.7 | | | | | | | -0.35 | 0.4 | 4 |
| 6004 | 3457 | -3193 | 20.70 | 4.4 | 18.67 | 4.3 | 2.04 | 3.1 | | | -0.37 | -0.1 | 7 |
| 6005 | 3459 | -4093 | *20.16 | 5.5 | 17.36 | 7.2 | 2.60 | 4.7 | 0.4 | 63 | -0.70 | 0.8 | 7 |
| 6006 | 3460 | 1809 | *15.93 | 16.7 | | 15.5 | *1.70 | 14.7 | 0.4 | 146 | -0.79 | 2.2 | 13 |
| 6007? | 3464 | -1793 | 20.19 | 5.5 | 17.49 | 7.1 | 2.58 | 4.4 | 0.2 | 91 | -0.58 | 0.6 | 7 |
| 6008 | 3469 | -809 | 19.72 | 6.4 | *17.48 | 6.9 | 2.20 | 5.4 | 0.1 | 70 | -0.81 | 1.3 | 8 |
| 6009 | 3473 | -1313 | 19.75 | 4.7 | 17.71 | 6.0 | 1.91 | 4.5 | 0.2 | 90 | -0.73 | 1.2 | 9 |
| 6010 | 3475 | -3666 | 17.93 | 9.8 | 15.92 | 12.3 | 1.90 | 8.7 | 0.4 | 56 | -0.82 | 2.6 | 13 |
| 6011 | 3478 | -2162 | *20.93 | 3.7 | *18.68 | 5.0 | 1.94 | 3.3 | 0.4 | 135 | 0.08 | 0.0 | 5 |
| 6012 | 3478 | 3458 | 20.11 | 5.7 | 19.06 | 4.9 | 1.13 | 4.6 | | | -0.81 | 1.4 | 6 |
| 6013 | 3479 | -2464 | 19.00 | 8.9 | 17.37 | 8.4 | 1.67 | 7.1 | 0.4 | 91 | -0.89 | 2.8 | 8 |
| 6014 | 3480 | 263 | 20.86 | 3.6 | 19.40 | 3.5 | 1.38 | 2.8 | | | -0.35 | 0.1 | 7 |
| 6015 | 3482 | 1445 | 20.01 | 6.0 | | | | | | | -0.86 | 1.0 | 7 |
| 6016 | 3483 | 2852 | 20.61 | 4.2 | 19.05 | 4.3 | 1.69 | 3.4 | | | -0.67 | 0.7 | 5 |
| 6017 | 3484 | -3094 | 20.99 | 4.0 | 19.16 | 4.5 | 1.69 | 3.3 | | | -0.29 | -0.2 | 6 |
| 6018 | 3484 | -616 | *19.63 | 6.0 | *17.56 | 6.2 | 2.06 | 5.4 | 0.3 | 157 | -0.93 | 1.2 | 5 |
| 6019 | 3484 | 1521 | 20.47 | 4.7 | 19.16 | 4.7 | 1.22 | 3.8 | | | -0.66 | 0.7 | 6 |
| 6020 | 3485 | 4275 | 20.58 | 4.1 | 18.85 | 4.9 | 1.54 | 3.9 | | | -0.58 | 0.7 | 6 |
| 6021 | 3486 | 1559 | 20.70 | 3.9 | | | | | | | -0.30 | 0.3 | 6 |
| 6022 | 3489 | 3859 | 20.31 | 4.6 | 19.08 | 4.1 | 1.28 | 3.9 | | | -0.49 | 0.7 | 7 |
| 6023 | 3490 | -1818 | 20.60 | 4.2 | 18.49 | 5.1 | 1.97 | 3.9 | 0.3 | 67 | -0.47 | 0.6 | 6 |
| 6024 | 3494 | -2761 | 20.68 | 4.5 | 18.31 | 4.8 | 1.72 | 3.9 | | | -0.46 | 0.9 | 8 |
| 6025 | 3496 | -3975 | *18.79 | 11.2 | *17.78 | 8.5 | | 0.5 | 135 | -0.95 | 2.3 | 2 | |
| 6026 | 3497 | 410 | 20.49 | 4.5 | 18.24 | 6.2 | 1.97 | 4.0 | 0.1 | 51 | -0.56 | 0.8 | 6 |
| 6027 | 3499 | 933 | 20.65 | 5.0 | 18.73 | 4.9 | 1.93 | 3.5 | | | -0.11 | -0.2 | 7 |
| 6028 | 3500 | -3863 | *19.52 | 5.0 | 17.90 | 5.4 | 1.55 | 4.1 | 0.5 | 117 | -0.26 | 0.1 | 12 |
| 6029 | 3502 | 2943 | *19.86 | 6.6 | *17.66 | 7.2 | 2.11 | 5.1 | 0.2 | 38 | -0.93 | 1.8 | 6 |
| 6030 | 3502 | 2963 | *20.25 | 5.5 | *18.14 | 6.5 | 2.13 | 4.8 | 0.5 | 160 | -1.00 | 1.5 | 5 |
| 6031 | 3503 | -2463 | 20.91 | 4.7 | 19.78 | 3.5 | 1.37 | 3.0 | | | -0.51 | 0.2 | 5 |
| 6032 | 3503 | 2325 | 19.78 | 5.0 | 17.76 | 5.9 | 1.90 | 4.1 | 0.4 | 86 | -0.55 | 0.6 | 10 |
| 6033 | 3503 | 3876 | 20.89 | 3.4 | 19.43 | 3.3 | 1.40 | 2.7 | | | -0.24 | 0.2 | 6 |
| 6034? | 3505 | 834 | 20.04 | 5.6 | *17.44 | 6.7 | 2.59 | 4.1 | 0.1 | 21 | -0.40 | 0.5 | 8 |
| 6035 | 3507 | -4371 | 20.57 | 4.8 | 17.98 | 5.5 | 2.50 | 3.5 | 0.2 | 167 | -0.61 | 0.6 | 6 |
| 6036 | 3507 | -3836 | 20.77 | 4.2 | 19.46 | 4.5 | 1.16 | 3.5 | | | -0.45 | 0.3 | 6 |
| 6037 | 3508 | 309 | 19.71 | 5.9 | 18.15 | 5.6 | 1.58 | 4.8 | 0.2 | 84 | -0.72 | 1.0 | 9 |
| 6038 | 3508 | 2889 | 20.84 | 4.0 | 18.97 | 4.0 | 1.79 | 3.9 | | | -0.40 | 0.0 | 7 |
| 6039 | 3509 | 287 | 20.52 | 4.5 | 19.39 | 4.2 | 1.15 | 3.9 | | | -0.44 | 0.4 | 7 |
| 6040 | 3512 | -1064 | 18.41 | 9.5 | 16.60 | 10.1 | 1.76 | 7.8 | 0.2 | 48 | -0.78 | 1.7 | 13 |
| 6041 | 3513 | 3327 | 20.97 | 3.9 | 18.62 | 5.0 | 2.09 | 3.5 | 0.1 | 123 | -0.40 | 0.3 | 5 |
| 6042 | 3515 | -4487 | 19.87 | 4.6 | 17.87 | 6.2 | 1.83 | 4.4 | 0.2 | 103 | -0.71 | 0.8 | 9 |
| 6043 | 3515 | -354 | *16.32 | 18.6 | | 18.6 | *1.86 | 16.7 | 0.2 | 130 | -0.99 | 3.0 | 8 |
| 6044 | 3516 | 700 | 20.57 | 4.5 | 18.73 | 5.4 | 1.65 | 3.7 | 0.1 | 117 | -0.32 | 0.1 | 7 |
| 6045 | 3517 | 3258 | 20.58 | 4.1 | 17.97 | 6.1 | 2.35 | 3.7 | 0.3 | 52 | -0.34 | 0.0 | 8 |
| 6046 | 3518 | -4668 | 20.90 | 3.5 | 19.23 | 4.3 | 1.44 | 2.6 | | | -0.24 | 0.2 | 6 |
| 6047 | 3519 | 2802 | 20.82 | 3.9 | 19.34 | 4.2 | 1.30 | 3.1 | | | 0.16 | -0.1 | 7 |
| 6048 | 3524 | 1568 | 20.96 | 3.7 | 19.31 | 4.3 | 1.40 | 2.8 | | | -0.31 | 0.2 | 6 |
| 6049 | 3525 | 2995 | 20.95 | 3.3 | 19.03 | 4.5 | 1.59 | 2.8 | | | -0.11 | 0.5 | 5 |

| | | | | | | | | | | | | | |
|-------|------|-------|--------|------|--------|------|------|-----|-----|-----|-------|------|----|
| 6050 | 3526 | -14E | 18.62 | 10.3 | 16.90 | 9.0 | 1.80 | 8.0 | 0.2 | 107 | -0.88 | 2.6 | 10 |
| 6051 | 3526 | 2062 | 20.57 | 4.6 | 18.44 | 4.6 | 2.15 | 3.7 | | | -0.31 | 0.1 | 7 |
| 6052 | 3527 | 3292 | 20.39 | 4.4 | 19.05 | 4.1 | 1.37 | 4.0 | | | -0.52 | 0.5 | 7 |
| 6053 | 3528 | 1862 | 20.16 | 4.8 | 17.73 | 6.5 | 2.27 | 4.4 | 0.2 | 103 | -0.57 | 0.6 | 8 |
| 6054 | 3529 | -1421 | 20.36 | 4.9 | 18.67 | 5.8 | 1.40 | 4.3 | 0.6 | 172 | -0.81 | 1.7 | 5 |
| 6055 | 3529 | 1548 | 19.66 | 5.8 | 18.17 | 5.4 | 1.47 | 4.1 | 0.5 | 94 | -0.61 | 1.0 | 9 |
| 6056 | 3532 | 3839 | 19.88 | 6.0 | 17.82 | 6.5 | 2.04 | 5.1 | 0.2 | 82 | -0.86 | 1.4 | 7 |
| 6057 | 3533 | -2934 | 18.57 | 9.8 | 16.75 | 10.3 | 1.76 | 7.9 | 0.2 | 164 | -0.81 | 1.7 | 12 |
| 6058 | 3533 | 3660 | 19.20 | 6.7 | 17.12 | 7.6 | 2.03 | 6.2 | 0.1 | 63 | -0.92 | 2.2 | 9 |
| 6059 | 3533 | 4033 | 20.39 | 4.3 | 17.62 | 6.6 | 2.53 | 3.7 | 0.1 | 116 | -0.52 | 0.8 | 7 |
| 6060 | 3534 | -725 | 20.97 | 4.7 | *19.74 | 3.5 | | | | | -0.58 | 0.2 | 4 |
| 6061 | 3534 | 3596 | 20.98 | 3.9 | 19.40 | 4.1 | 1.52 | 3.0 | | | 0.12 | -0.2 | 6 |
| 6062 | 3535 | -1168 | 20.25 | 5.3 | 18.24 | 6.2 | 1.93 | 4.2 | 0.3 | 70 | -0.55 | 0.5 | 7 |
| 6063 | 3541 | 3044 | 20.78 | 3.9 | 18.92 | 4.4 | 1.75 | 3.7 | | | -0.49 | 0.8 | 5 |
| 6064 | 3542 | -2061 | 20.21 | 5.4 | 18.01 | 6.7 | 1.97 | 4.3 | 0.3 | 69 | -0.69 | 0.8 | 7 |
| 6065 | 3543 | 1343 | 19.74 | 5.3 | 18.10 | 5.7 | 1.59 | 4.4 | 0.3 | 82 | -0.68 | 1.0 | 9 |
| 6066 | 3545 | -1685 | 20.54 | 4.3 | 18.15 | 6.4 | 2.00 | 3.8 | 0.1 | 17 | -0.61 | 0.2 | 7 |
| 6067 | 3546 | -231 | *20.59 | 5.0 | *18.74 | 5.8 | 1.84 | 4.6 | 0.5 | 106 | -0.74 | 0.8 | 3 |
| 6068 | 3549 | -545 | 20.11 | 5.7 | 17.65 | 5.9 | 2.51 | 4.4 | 0.3 | 14 | -0.31 | 0.3 | 8 |
| 6069 | 3549 | 4261 | 19.47 | 5.8 | 17.59 | 6.1 | 1.84 | 5.2 | 0.2 | 44 | -0.63 | 1.1 | 10 |
| 6070 | 3550 | 1137 | 20.62 | 4.0 | 19.05 | 5.0 | 1.23 | 3.6 | 0.2 | 90 | 0.10 | 0.1 | 7 |
| 6071 | 3551 | -4193 | *18.18 | 8.7 | *16.75 | 8.5 | 1.42 | 7.7 | 0.5 | 130 | -0.76 | 2.6 | 13 |
| 6072 | 3552 | -1532 | 20.46 | 4.0 | 18.75 | 5.8 | 1.19 | 3.5 | 0.3 | 32 | -0.43 | 0.6 | 7 |
| 6073 | 3554 | -3664 | *19.06 | 5.4 | *17.68 | 5.4 | 1.37 | 4.9 | 0.4 | 63 | -0.63 | 0.6 | 6 |
| 6074 | 3554 | -16 | 19.77 | 6.8 | 18.06 | 7.1 | 1.65 | 5.4 | 0.4 | 140 | -0.89 | 1.4 | 7 |
| 6075 | 3556 | -3266 | 19.33 | 7.2 | 17.40 | 8.7 | 1.79 | 6.3 | 0.2 | 44 | -0.87 | 1.6 | 9 |
| 6076 | 3556 | -1106 | 18.60 | 9.7 | 16.26 | 9.8 | 2.38 | 7.2 | 0.2 | 81 | -0.81 | 1.7 | 12 |
| 6077 | 3557 | -3860 | 19.79 | 5.6 | 17.76 | 6.3 | 1.96 | 5.0 | 0.4 | 127 | -0.86 | 1.4 | 8 |
| 6078? | 3558 | -904 | 20.40 | 4.0 | *17.59 | 6.3 | 2.52 | 3.8 | 0.4 | 91 | -0.24 | 0.3 | 8 |
| 6079 | 3558 | 1035 | 18.61 | 9.8 | 17.25 | 8.7 | 1.64 | 8.4 | 0.1 | 144 | -0.97 | 2.7 | 9 |
| 6080 | 3559 | 130 | 20.58 | 4.8 | 18.02 | 5.9 | 2.44 | 3.3 | 0.1 | 72 | 0.53 | 0.0 | 7 |
| 6081 | 3560 | 1849 | 20.74 | 4.2 | | | | | | | -0.21 | 0.4 | 6 |
| 6082 | 3562 | 1204 | 20.78 | 3.5 | *18.74 | 5.2 | 1.50 | 2.7 | 0.2 | 135 | 0.86 | 0.3 | 6 |
| 6083 | 3563 | 1412 | 20.83 | 3.8 | 19.08 | 4.5 | 1.38 | 2.7 | | | 0.26 | 0.2 | 6 |
| 6084 | 3565 | 2985 | 20.36 | 4.5 | 17.82 | 6.1 | 2.36 | 3.9 | 0.3 | 14 | -0.50 | 0.7 | 7 |
| 6085 | 3568 | 2010 | 18.59 | 6.7 | 16.60 | 7.2 | 1.97 | 6.4 | 0.4 | 138 | -0.75 | 1.7 | 13 |
| 6086 | 3569 | 2759 | 20.65 | 4.5 | 18.94 | 4.4 | 1.70 | 4.0 | | | -0.67 | 0.4 | 6 |
| 6087 | 3570 | 2060 | 18.90 | 7.6 | 16.79 | 7.9 | 2.11 | 7.0 | 0.1 | 20 | -0.82 | 1.8 | 11 |
| 6088 | 3571 | 2959 | 19.02 | 8.9 | *16.48 | 10.8 | 2.49 | 7.7 | 0.5 | 73 | -0.94 | 2.1 | 9 |
| 6089 | 3572 | 1649 | 20.91 | 4.5 | 19.69 | 3.5 | 1.42 | 3.3 | | | -0.55 | 0.2 | 5 |
| 6090 | 3573 | -906 | 20.90 | 4.0 | *19.11 | 5.2 | 1.62 | 3.3 | 0.7 | 69 | -0.45 | 0.3 | 5 |
| 6091 | 3573 | 1371 | 20.32 | 4.0 | *18.27 | 5.5 | 1.72 | 3.5 | 0.5 | 2 | -0.26 | 0.4 | 8 |
| 6092 | 3575 | 3071 | *19.68 | 5.9 | *17.13 | 10.6 | 1.81 | 4.9 | 0.4 | 72 | -0.69 | 1.5 | 8 |
| 6093 | 3575 | -1092 | 18.89 | 6.9 | 16.66 | 7.5 | 2.20 | 5.5 | 0.3 | 2 | -0.76 | 1.5 | 12 |
| 6094 | 3578 | 2848 | 21.00 | 4.1 | 18.57 | 5.5 | 2.19 | 3.9 | 0.3 | 109 | -0.11 | 0.9 | 3 |
| 6095? | 3579 | 1327 | 20.90 | 3.5 | *19.51 | 3.8 | 1.30 | 3.3 | | | -0.01 | -0.1 | 7 |
| 6096 | 3584 | -3711 | 20.89 | 3.9 | 19.97 | 3.5 | 0.95 | 3.3 | | | -0.51 | 0.6 | 5 |
| 6097 | 3584 | 1013 | 20.53 | 4.4 | 18.70 | 4.6 | 1.78 | 3.7 | | | -0.38 | 0.3 | 7 |
| 6098 | 3584 | 2969 | 19.86 | 5.8 | *17.59 | 7.4 | 2.16 | 5.1 | 0.3 | 21 | -0.92 | 1.6 | 7 |
| 6099 | 3584 | 3271 | 20.65 | 4.6 | 18.63 | 5.5 | 1.77 | 3.3 | 0.3 | 113 | 0.48 | 1.0 | 5 |
| 6100 | 3586 | -105 | 20.38 | 4.4 | *17.65 | 6.2 | 2.52 | 3.5 | 0.1 | 151 | -0.46 | 1.3 | 6 |
| 6101 | 3587 | -778 | *19.13 | 10.4 | *17.46 | 10.1 | 1.55 | 8.5 | 0.2 | 27 | -1.05 | 2.8 | 7 |
| 6102 | 3589 | -4307 | 20.94 | 4.0 | 18.82 | 4.4 | 2.03 | 2.8 | | | 0.78 | 0.3 | 5 |
| 6103 | 3592 | -3806 | 19.34 | 6.9 | 17.63 | 6.8 | 1.67 | 5.6 | 0.3 | 25 | -0.89 | 2.0 | 9 |
| 6104 | 3594 | -1060 | *19.99 | 5.5 | 17.66 | 6.1 | 2.29 | 4.5 | 0.4 | 89 | -0.66 | 0.8 | 8 |

double

double

| | | | | | | | | | | | | | |
|-------|------|-------|--------|------|--------|------|------|------|-----|-----|-------|------|----|
| 6105 | 3597 | -3759 | *20.02 | 5.5 | *17.33 | 5.9 | 2.65 | 4.7 | 0.3 | 33 | -0.67 | 0.9 | 8 |
| 6106 | 3597 | 1193 | 20.92 | 4.3 | 18.07 | 7.4 | 2.22 | 3.1 | 0.2 | 166 | -0.77 | 0.6 | 4 |
| 6107 | 3599 | 1940 | 20.62 | 4.1 | | | | | | | -0.69 | 0.8 | 5 |
| 6108 | 3601 | 780 | 20.50 | 4.8 | 18.00 | 6.3 | 2.29 | 3.5 | 0.4 | 119 | -0.49 | 0.4 | 7 |
| 6109 | 3603 | -921 | 17.52 | 13.4 | *15.63 | 13.3 | 1.89 | 10.9 | 0.2 | 15 | -0.87 | 2.9 | 11 |
| 6110 | 3603 | 1238 | 20.93 | 3.8 | 19.05 | 4.6 | 1.63 | 3.3 | | | -0.46 | 0.2 | 6 |
| 6111 | 3610 | -1077 | *20.21 | 4.8 | *17.84 | 6.4 | 2.15 | 4.5 | 0.3 | 90 | -0.58 | 0.5 | 5 |
| 6112 | 3610 | 3380 | 20.01 | 5.0 | 18.38 | 5.3 | 1.58 | 4.4 | 0.2 | 90 | -0.63 | 1.0 | 8 |
| 6113 | 3612 | -1476 | 20.65 | 3.7 | 18.61 | 4.6 | 1.74 | 3.0 | | | -0.25 | 0.1 | 8 |
| 6114 | 3612 | 72 | 20.19 | 5.0 | 18.79 | 5.3 | 1.26 | 4.1 | 0.2 | 138 | -0.81 | 0.9 | 7 |
| 6115 | 3614 | -1019 | 20.67 | 5.2 | 18.70 | 5.9 | 1.71 | 3.5 | 0.4 | 94 | -0.69 | 0.6 | 5 |
| 6116 | 3615 | -4095 | 20.37 | 5.2 | 18.12 | 6.0 | 2.16 | 3.9 | 0.4 | 54 | -0.67 | 0.8 | 6 |
| 6117 | 3616 | -873 | 20.56 | 5.4 | 19.03 | 4.7 | 1.55 | 3.0 | | | -0.36 | 0.2 | 6 |
| 6118 | 3618 | -4019 | 20.28 | 5.1 | *18.72 | 4.9 | 1.59 | 4.6 | | | -0.69 | 0.8 | 7 |
| 6119 | 3620 | 1700 | 20.66 | 4.2 | 18.49 | 4.9 | 2.06 | 3.5 | | | -0.40 | 0.1 | 7 |
| 6120 | 3620 | 3701 | *20.73 | 4.9 | *19.04 | 5.0 | 1.68 | 4.1 | 0.3 | 61 | -0.88 | 0.5 | 3 |
| 6121 | 3622 | -796 | *19.88 | 7.0 | *17.55 | 8.0 | 2.26 | 4.9 | 0.3 | 89 | -0.96 | 1.4 | 6 |
| 6122 | 3625 | -805 | *20.77 | 5.3 | *19.34 | 4.8 | 1.58 | 3.7 | | | -0.50 | 0.3 | 5 |
| 6123 | 3630 | -232 | 20.59 | 4.6 | 18.67 | 5.1 | 1.80 | 3.9 | 0.3 | 114 | -0.81 | 1.2 | 5 |
| 6124 | 3630 | 763 | 19.90 | 4.5 | 18.40 | 4.8 | 1.43 | 3.9 | | | -0.44 | 0.5 | 10 |
| 6125 | 3630 | 1366 | *19.88 | 6.1 | *17.84 | 6.7 | 1.98 | 5.4 | 0.6 | 51 | -0.94 | 0.7 | 5 |
| 6126? | 3631 | 2121 | 20.13 | 4.0 | 18.69 | 4.1 | 1.40 | 3.5 | | | -0.01 | 0.3 | 9 |
| 6127 | 3632 | -2075 | 20.15 | 5.5 | 17.91 | 6.8 | 2.02 | 4.7 | 0.4 | 180 | -0.77 | 0.7 | 7 |
| 6128 | 3633 | -1399 | 20.88 | 4.8 | 18.92 | 4.9 | 1.95 | 4.0 | | | -0.61 | 0.4 | 4 |
| 6129 | 3634 | 23 | *20.59 | 4.5 | *17.69 | 7.1 | 2.56 | 3.7 | 0.4 | 58 | -0.55 | 0.1 | 7 |
| 6130 | 3640 | 1371 | *20.88 | 4.5 | *18.99 | 4.2 | 1.94 | 4.0 | | | -1.00 | 0.7 | 2 |
| 6131 | 3642 | -2471 | 20.43 | 4.8 | 18.69 | 4.9 | 1.69 | 3.8 | | | -0.37 | 0.4 | 7 |
| 6132 | 3645 | 3449 | 20.99 | 4.0 | 18.69 | 4.6 | 2.13 | 3.3 | | | -0.31 | 0.2 | 5 |
| 6133 | 3647 | -769 | *19.29 | 8.4 | *17.33 | 9.6 | 1.90 | 6.9 | 0.4 | 132 | -1.09 | 2.3 | 5 |
| 6134 | 3650 | -2261 | 19.03 | 9.8 | *16.46 | 11.3 | 2.54 | 7.8 | 0.4 | 76 | -0.95 | 2.4 | 8 |
| 6135 | 3650 | 2253 | 19.74 | 6.1 | 17.95 | 6.4 | 1.75 | 5.6 | 0.4 | 128 | -0.80 | 1.3 | 8 |
| 6136 | 3651 | -1147 | 20.01 | 4.9 | 18.01 | 6.1 | 1.81 | 4.0 | 0.3 | 121 | -0.57 | 1.5 | 7 |
| 6137 | 3654 | 3983 | 19.44 | 5.9 | *17.89 | 5.7 | 1.57 | 5.2 | 0.4 | 101 | -0.67 | 1.0 | 10 |
| 6138 | 3656 | 4170 | *19.79 | 5.8 | *17.63 | 6.3 | 2.10 | 5.1 | 0.2 | 174 | -0.87 | 1.4 | 8 |
| 6139 | 3657 | -2958 | 20.39 | 4.4 | 18.71 | 5.1 | 1.51 | 3.8 | 0.1 | 177 | -0.27 | 0.3 | 8 |
| 6140 | 3659 | -1091 | 19.40 | 6.1 | 17.53 | 7.0 | 1.79 | 5.0 | 0.3 | 52 | -0.63 | 1.1 | 10 |
| 6141? | 3664 | -648 | *20.71 | 4.8 | *19.11 | 4.8 | 1.60 | 3.9 | | | -0.72 | 0.7 | 6 |
| 6142 | 3664 | 529 | 20.66 | 4.3 | 17.92 | 6.6 | 2.42 | 3.7 | 0.3 | 42 | -0.22 | 0.5 | 6 |
| 6143 | 3665 | 1239 | 20.08 | 5.7 | *17.31 | 7.8 | 2.63 | 4.6 | 0.2 | 19 | -0.69 | 0.7 | 7 |
| 6144? | 3666 | 861 | 20.95 | 3.8 | 18.21 | 5.1 | 2.56 | 3.0 | 0.2 | 119 | -0.19 | -0.1 | 6 |
| 6145 | 3668 | -60 | *20.42 | 4.1 | *18.71 | 5.1 | 1.46 | 3.5 | 0.3 | 90 | -0.31 | 0.7 | 7 |
| 6146 | 3668 | 2918 | 20.85 | 3.3 | 18.19 | 6.2 | 2.10 | 3.0 | 0.4 | 45 | -0.48 | 0.2 | 7 |
| 6147 | 3669 | -1956 | *20.09 | 5.2 | *18.44 | 5.1 | 1.66 | 4.2 | 0.0 | 72 | -0.57 | 0.6 | 8 |
| 6148 | 3669 | -126 | 20.43 | 3.9 | 18.18 | 5.3 | 2.06 | 3.7 | 0.5 | 107 | -0.23 | 0.3 | 8 |
| 6149 | 3671 | -3633 | *18.75 | 6.7 | 16.60 | 8.2 | 2.05 | 5.9 | 0.2 | 38 | -0.74 | 1.8 | 12 |
| 6150 | 3673 | 1298 | 19.83 | 4.9 | 18.35 | 4.1 | 1.19 | 4.2 | 0.4 | 31 | -0.60 | 1.4 | 8 |
| 6151 | 3677 | 923 | *19.58 | 6.9 | *18.05 | 6.4 | 1.53 | 6.0 | 0.4 | 170 | -1.04 | 2.5 | 7 |
| 6152 | 3678 | -1878 | 20.00 | 4.9 | 18.14 | 5.4 | 1.78 | 4.3 | 0.4 | 138 | -0.67 | 1.5 | 7 |
| 6153 | 3679 | 2236 | 19.80 | 6.1 | 17.20 | 7.5 | 2.53 | 5.2 | 0.0 | 167 | -0.87 | 1.2 | 8 |
| 6154 | 3680 | -598 | *18.69 | 10.1 | *16.43 | 10.6 | 2.25 | 8.3 | 0.2 | 147 | -0.85 | 2.3 | 11 |
| 6155 | 3683 | 353 | 20.52 | 5.4 | 18.32 | 5.9 | 2.14 | 4.2 | 0.1 | 40 | -0.73 | 0.3 | 6 |
| 6156 | 3688 | 2016 | 20.83 | 3.5 | | | | | | | -0.17 | 0.1 | 7 |
| 6157 | 3690 | -4579 | 19.94 | 5.8 | 18.40 | 5.9 | 1.53 | 4.6 | 0.3 | 126 | -0.86 | 1.4 | 7 |
| 6158 | 3690 | -4329 | 20.56 | 4.8 | 19.69 | 3.6 | | | | | -0.70 | 1.1 | 5 |
| 6159 | 3693 | 163 | 20.58 | 4.8 | 18.21 | 5.7 | 2.28 | 3.8 | 0.2 | 109 | -0.43 | 0.0 | 7 |

double

double

double

| | | | | | | | | | | | | | |
|-------|------|-------|--------|------|--------|------|-------|------|-------|------|-------|-----|----|
| 6215 | 3783 | 3357 | *20.91 | 4.4 | *18.71 | 4.9 | 2.14 | 3.8 | -0.57 | 0.3 | 5 | | |
| 6216 | 3784 | 159 | 20.77 | 4.5 | *18.09 | 6.1 | 2.48 | 3.7 | 0.4 | 72 | -0.42 | 0.1 | 6 |
| 6217 | 3785 | -638 | *17.10 | 17.5 | * | 21.1 | *2.09 | 13.5 | 0.1 | 100 | -0.84 | 2.1 | 11 |
| 6218 | 3786 | -3370 | 20.97 | 3.8 | 18.72 | 4.8 | 2.04 | 2.8 | -0.53 | 0.4 | 5 | | |
| 6219 | 3786 | -1730 | 17.21 | 13.5 | 15.38 | 14.4 | 1.80 | 12.2 | 0.3 | 18 | -0.89 | 2.9 | 10 |
| 6220 | 3787 | 851 | 20.77 | 4.6 | 19.50 | 3.5 | 1.47 | 3.1 | -0.43 | 0.2 | 6 | | |
| 6221 | 3788 | 92 | *20.89 | 4.2 | *19.03 | 3.9 | 1.86 | 3.7 | -0.75 | 1.0 | 5 | | |
| 6222 | 3789 | -4399 | 20.26 | 6.3 | 18.49 | 5.6 | 1.99 | 4.4 | 0.0 | 63 | -0.67 | 0.6 | 5 |
| 6223 | 3792 | -4647 | 20.10 | 5.1 | 17.75 | 5.7 | 2.30 | 3.8 | 0.4 | 100 | -0.58 | 0.6 | 8 |
| 6224 | 3793 | 1238 | *16.65 | 17.0 | | 18.6 | *1.76 | 14.4 | 0.3 | 152 | -0.80 | 2.4 | 12 |
| 6225 | 3793 | 1430 | *19.84 | 5.3 | *17.79 | 6.7 | 1.86 | 4.7 | 0.1 | 76 | -0.80 | 1.4 | 8 |
| 6226? | 3794 | -2017 | 20.70 | 5.3 | 18.81 | 6.0 | 1.70 | 4.0 | 0.4 | 145 | -0.66 | 0.4 | 4 |
| 6227 | 3794 | 3773 | 16.99 | 15.3 | 15.38 | 15.2 | 1.60 | 13.7 | 0.1 | 132 | -0.83 | 1.4 | 12 |
| 6228 | 3795 | 169 | 19.86 | 6.6 | *17.94 | 6.5 | 1.97 | 5.4 | 0.3 | 121 | -0.85 | 1.2 | 7 |
| 6229 | 3795 | 530 | 20.80 | 4.4 | 18.99 | 5.4 | 1.38 | 3.1 | 0.2 | 101 | -0.63 | 0.4 | 6 |
| 6230 | 3797 | 152 | 20.77 | 5.0 | *19.35 | 4.2 | 1.62 | 4.1 | -0.14 | -0.1 | 5 | | |
| 6231 | 3797 | 3656 | 20.68 | 5.6 | 19.60 | 4.3 | 1.31 | 3.3 | -0.64 | 0.0 | 5 | | |
| 6232 | 3798 | -8283 | 19.77 | 4.9 | 17.68 | 5.6 | 2.00 | 4.4 | 0.1 | 35 | -0.59 | 1.1 | 9 |
| 6233 | 3800 | 209 | 20.86 | 4.3 | 19.41 | 4.0 | 1.49 | 3.5 | -0.07 | 0.0 | 6 | | |
| 6234 | 3801 | -2394 | *20.09 | 6.0 | *18.90 | 5.7 | 1.30 | 5.0 | 0.2 | 29 | -1.04 | 1.3 | 6 |
| 6235 | 3805 | -2772 | 19.11 | 7.0 | 17.28 | 7.3 | 1.80 | 6.0 | 0.3 | 29 | -0.71 | 0.9 | 12 |
| 6236 | 3806 | -4231 | 20.55 | 4.4 | 19.17 | 4.0 | 1.39 | 3.3 | -0.09 | 0.3 | 7 | | |
| 6237 | 3807 | 819 | 20.92 | 5.0 | 19.23 | 4.7 | 1.78 | 3.3 | -1.00 | 0.7 | 2 | | |
| 6238 | 3809 | 3815 | 20.44 | 6.2 | 19.16 | 4.8 | 1.56 | 4.7 | -0.75 | 1.2 | 2 | | |
| 6239 | 3812 | -349 | 19.99 | 4.8 | 18.06 | 5.8 | 1.79 | 4.1 | 0.5 | 79 | -0.60 | 1.1 | 8 |
| 6240 | 3813 | 225 | 19.88 | 5.8 | 17.67 | 6.1 | 2.21 | 4.4 | 0.5 | 35 | -0.31 | 0.8 | 8 |
| 6241 | 3813 | 584 | 17.54 | 12.2 | 15.78 | 12.9 | 1.74 | 10.6 | 0.4 | 3 | -0.83 | 2.5 | 12 |
| 6242 | 3815 | -423 | 20.82 | 4.4 | 19.28 | 4.4 | 1.48 | 3.8 | -0.54 | 0.4 | 5 | | |
| 6243 | 3819 | -1894 | 20.77 | 4.8 | 18.56 | 5.4 | 2.06 | 3.8 | 0.2 | 54 | -0.35 | 0.3 | 5 |
| 6244 | 3820 | 43 | *19.82 | 6.6 | *17.82 | 7.1 | 1.82 | 5.8 | 0.4 | 11 | -0.99 | 2.1 | 6 |
| 6245 | 3821 | -4533 | 20.84 | 3.8 | 18.08 | 5.8 | 2.44 | 3.3 | 0.2 | 135 | 0.08 | 0.1 | 6 |
| 6246 | 3822 | 3634 | 20.89 | 4.4 | | | | | | | -0.50 | 0.3 | 5 |
| 6247 | 3824 | 960 | *19.66 | 5.6 | *17.51 | 6.4 | 2.11 | 4.5 | 0.4 | 147 | -0.40 | 0.6 | 10 |
| 6248 | 3829 | 1484 | 20.90 | 3.5 | | | | | | | 0.12 | 0.0 | 7 |
| 6249 | 3831 | -3250 | 19.77 | 5.3 | 17.86 | 5.5 | 1.89 | 4.5 | 0.2 | 125 | -0.57 | 1.0 | 9 |
| 6250 | 3831 | -2557 | 19.62 | 6.6 | 16.82 | 9.6 | 2.55 | 5.7 | 0.4 | 23 | -0.95 | 1.7 | 8 |
| 6251 | 3832 | 371 | 18.87 | 8.2 | 17.01 | 8.5 | 1.84 | 6.9 | 0.4 | 137 | -0.85 | 2.4 | 10 |
| 6252 | 3833 | -4212 | *20.81 | 4.4 | *19.41 | 4.5 | 1.38 | 3.3 | -0.72 | 0.7 | 5 | | |
| 6253 | 3837 | -4313 | 20.33 | 5.6 | *19.46 | 4.3 | | | -0.94 | 1.1 | 5 | | |
| 6254 | 3838 | -2872 | 19.68 | 5.0 | 17.38 | 7.5 | 2.02 | 4.3 | 0.3 | 126 | -0.54 | 0.8 | 10 |
| 6255 | 3839 | 2442 | 20.19 | 4.5 | 17.87 | 5.8 | 2.18 | 3.9 | 0.4 | 175 | -0.59 | 1.3 | 7 |
| 6256 | 3839 | 4024 | 20.45 | 4.6 | 18.14 | 5.8 | 2.17 | 3.8 | 0.3 | 67 | -0.47 | 0.4 | 7 |
| 6257 | 3840 | -750 | 18.74 | 8.6 | 16.40 | 10.2 | 2.28 | 7.4 | 0.5 | 60 | -0.80 | 1.5 | 12 |
| 6258 | 3843 | 1630 | 15.56 | 21.7 | | 21.0 | *1.77 | 18.9 | 0.3 | 162 | -0.90 | 3.1 | 10 |
| 6259 | 3851 | -3841 | 19.76 | 5.7 | 17.82 | 6.4 | 1.85 | 4.8 | 0.4 | 88 | -0.80 | 1.5 | 8 |
| 6260 | 3854 | 3188 | 20.72 | 3.9 | 19.38 | 3.9 | 1.30 | 3.4 | -0.03 | 0.0 | 7 | | |
| 6261 | 3855 | 1779 | 20.82 | 4.6 | 18.82 | 5.3 | 1.87 | 3.9 | 0.7 | 74 | -0.60 | 0.3 | 5 |
| 6262 | 3856 | 2479 | 20.87 | 3.5 | 19.05 | 4.7 | 1.54 | 3.4 | -0.67 | 0.4 | 6 | | |
| 6263 | 3857 | 2406 | 20.60 | 4.0 | *19.63 | 3.5 | | | -0.76 | 0.8 | 6 | | |
| 6264 | 3860 | 2198 | 20.92 | 4.4 | 18.23 | 6.0 | 2.42 | 3.7 | 0.5 | 103 | -0.84 | 0.6 | 4 |
| 6265 | 3864 | -1984 | *14.27 | 49.9 | * | 47.3 | *1.95 | 44.9 | -1.04 | 2.6 | 7 | | |
| 6266 | 3864 | 3166 | 19.38 | 6.4 | 17.47 | 6.9 | 1.87 | 5.4 | 0.2 | 173 | -0.84 | 1.8 | 9 |
| 6267 | 3869 | 2829 | 20.74 | 4.1 | 18.70 | 4.8 | 1.95 | 3.3 | -0.44 | 0.3 | 6 | | |
| 6268 | 3870 | -280 | 19.00 | 7.2 | *17.60 | 8.1 | 1.28 | 6.4 | 0.1 | 52 | -0.78 | 2.0 | 10 |
| 6269 | 3871 | 3650 | 20.85 | 3.9 | 19.93 | 3.4 | | | -0.51 | 0.4 | 5 | | |

double

double
NGC4798

| | | | | | | | | | | | | | |
|-------|------|-------|--------|------|--------|------|-------|------|-------|-----|-------|-----|----|
| 6270 | 3872 | 2362 | 20.32 | 4.9 | 18.73 | 4.6 | 1.63 | 4.2 | -0.61 | 0.7 | 7 | | |
| 6271 | 3873 | -2041 | *20.95 | 4.5 | *18.75 | 5.0 | 2.12 | 4.1 | -0.62 | 0.5 | 4 | | |
| 6272 | 3873 | -711 | *20.81 | 3.9 | *19.07 | 5.0 | 1.67 | 3.5 | 0.4 | 167 | -0.55 | 0.0 | 7 |
| 6273 | 3880 | 1209 | 20.67 | 3.9 | 18.77 | 4.8 | 1.66 | 3.4 | -0.21 | 0.4 | 7 | | |
| 6274 | 3884 | 1335 | 19.88 | 5.4 | *18.06 | 5.1 | 1.85 | 4.4 | 0.3 | 135 | -0.77 | 1.2 | 8 |
| 6275 | 3886 | -4618 | 20.04 | 4.9 | 17.82 | 6.3 | 2.04 | 4.3 | 0.0 | 173 | -0.53 | 0.9 | 8 |
| 6276 | 3887 | -3738 | 20.55 | 4.5 | 18.44 | 5.0 | 2.03 | 3.7 | 0.3 | 86 | -0.48 | 0.1 | 7 |
| 6277? | 3890 | 94 | 20.66 | 3.8 | 19.12 | 3.9 | 1.47 | 3.4 | -0.40 | 0.2 | 7 | | |
| 6278 | 3893 | 640 | 19.67 | 5.4 | 18.05 | 5.4 | 1.61 | 5.0 | 0.3 | 96 | -0.80 | 1.7 | 8 |
| 6279 | 3894 | 4026 | 20.90 | 3.9 | 18.71 | 5.1 | 1.90 | 3.3 | 0.3 | 90 | -0.61 | 0.3 | 6 |
| 6280 | 3895 | -2262 | 20.61 | 4.3 | 18.17 | 6.0 | 2.18 | 4.0 | 0.5 | 88 | -0.75 | 0.7 | 6 |
| 6281 | 3895 | 118 | 20.26 | 5.8 | 18.05 | 5.7 | 2.25 | 3.5 | 0.1 | 10 | -0.56 | 0.4 | 7 |
| 6282 | 3898 | -3070 | 20.41 | 4.2 | 18.92 | 4.7 | 1.36 | 3.8 | -0.64 | 0.8 | 7 | | |
| 6283 | 3898 | 3306 | 20.91 | 4.1 | 18.15 | 6.4 | 2.39 | 3.5 | 0.5 | 118 | -0.51 | 0.4 | 5 |
| 6284 | 3898 | 3917 | 19.90 | 4.7 | 17.90 | 5.9 | 1.87 | 4.7 | 0.2 | 155 | -0.70 | 1.2 | 8 |
| 6285 | 3899 | -3771 | 20.51 | 5.1 | *18.82 | 5.1 | 1.68 | 4.1 | 0.1 | 20 | -0.92 | 1.2 | 5 |
| 6286? | 3899 | 1001 | 20.93 | 4.1 | 19.41 | 3.6 | 1.61 | 2.8 | -0.42 | 0.0 | 6 | | |
| 6287 | 3899 | 1867 | 20.39 | 4.2 | 18.07 | 4.7 | 2.28 | 3.5 | -0.22 | 0.7 | 7 | | |
| 6288 | 3902 | -3271 | 20.86 | 4.1 | 19.46 | 4.0 | 1.30 | 3.1 | 0.15 | 0.7 | 5 | | |
| 6289 | 3902 | 939 | 20.67 | 3.8 | 18.84 | 5.0 | 1.49 | 3.3 | -0.41 | 0.3 | 7 | | |
| 6290 | 3906 | -803 | 20.43 | 5.8 | 18.67 | 6.4 | 1.57 | 4.5 | 0.2 | 105 | -0.86 | 1.2 | 4 |
| 6291 | 3907 | -3783 | 19.73 | 5.4 | *17.84 | 5.8 | 1.82 | 4.6 | 0.4 | 83 | -0.70 | 1.1 | 9 |
| 6292 | 3907 | -2595 | 20.31 | 5.1 | 18.41 | 6.1 | 1.72 | 4.6 | 0.2 | 149 | -0.62 | 0.6 | 7 |
| 6293 | 3907 | 3605 | 20.54 | 4.2 | 19.12 | 3.9 | 1.47 | 3.3 | -0.47 | 0.4 | 7 | | |
| 6294 | 3908 | 1486 | 20.62 | 4.1 | | | | | -0.80 | 1.1 | 5 | | |
| 6295 | 3910 | 2101 | 20.23 | 5.2 | 17.99 | 6.0 | 2.19 | 4.3 | 0.1 | 169 | -0.35 | 0.2 | 8 |
| 6296 | 3910 | 3786 | 19.46 | 6.2 | 17.57 | 6.0 | 1.93 | 5.3 | 0.1 | 134 | -0.87 | 1.7 | 9 |
| 6297 | 3912 | -3731 | 19.95 | 4.1 | 18.29 | 4.9 | 1.53 | 3.8 | -0.57 | 0.8 | 9 | | |
| 6298 | 3913 | -3335 | *20.83 | 4.8 | 18.65 | 4.9 | 2.20 | 3.5 | -0.64 | 0.8 | 4 | | |
| 6299 | 3913 | -1690 | 19.22 | 7.3 | 17.29 | 7.6 | 1.90 | 6.1 | 0.4 | 28 | -0.81 | 1.5 | 10 |
| 6300 | 3914 | -948 | 20.61 | 4.9 | 18.10 | 6.2 | 2.35 | 4.1 | 0.5 | 39 | -0.71 | 0.7 | 5 |
| 6301 | 3916 | -3347 | *19.89 | 5.5 | 18.16 | 6.1 | 1.63 | 4.5 | 0.5 | 55 | -0.85 | 1.2 | 8 |
| 6302 | 3916 | 4014 | 20.81 | 3.5 | 18.95 | 4.6 | 1.61 | 3.1 | -0.34 | 0.0 | 7 | | |
| 6303 | 3917 | 3439 | *19.93 | 4.8 | *17.96 | 5.5 | 1.89 | 4.1 | 0.1 | 166 | -0.57 | 0.6 | 9 |
| 6304 | 3918 | 1181 | 20.37 | 4.9 | 18.11 | 5.7 | 2.20 | 3.9 | 0.1 | 6 | -0.55 | 0.4 | 7 |
| 6305 | 3919 | -1430 | 20.96 | 4.1 | 19.24 | 4.6 | 1.59 | 3.8 | -0.83 | 0.8 | 4 | | |
| 6306 | 3923 | 3108 | 20.49 | 4.5 | 18.37 | 5.0 | 2.05 | 3.9 | 0.0 | 98 | -0.21 | 0.0 | 8 |
| 6307 | 3925 | 3140 | 19.39 | 5.6 | *17.94 | 6.9 | 1.25 | 5.2 | 0.3 | 92 | -0.68 | 1.3 | 10 |
| 6308 | 3927 | -3749 | 18.34 | 8.6 | 16.51 | 8.6 | 1.83 | 7.5 | 0.1 | 168 | -0.81 | 2.3 | 13 |
| 6309 | 3931 | -644 | 19.78 | 6.9 | 18.21 | 5.9 | 1.67 | 5.3 | 0.3 | 139 | -0.80 | 1.3 | 7 |
| 6310 | 3931 | 3336 | 20.96 | 3.7 | 18.41 | 4.6 | 2.40 | 3.3 | -0.34 | 0.1 | 6 | | |
| 6311 | 3932 | 2067 | 19.92 | 5.9 | 17.47 | 7.2 | 2.36 | 5.1 | 0.2 | 72 | -0.59 | 0.7 | 8 |
| 6312? | 3939 | -1889 | 20.77 | 4.8 | 18.42 | 5.4 | 2.25 | 3.1 | 0.3 | 162 | -0.50 | 0.0 | 6 |
| 6313 | 3941 | -3467 | 20.79 | 4.8 | 19.49 | 4.1 | 1.40 | 3.7 | -0.81 | 0.7 | 4 | | |
| 6314 | 3941 | -672 | *19.84 | 5.7 | *17.90 | 6.0 | 1.89 | 4.5 | 0.4 | 48 | -0.62 | 1.1 | 8 |
| 6315 | 3946 | -1602 | 20.94 | 4.2 | 19.73 | 4.1 | 1.10 | 3.1 | -0.50 | 0.3 | 5 | | |
| 6316 | 3951 | -4276 | 20.99 | 4.0 | 19.33 | 4.4 | 1.47 | 3.1 | -0.51 | 0.2 | 5 | | |
| 6317 | 3954 | 3399 | 20.74 | 3.9 | 18.58 | 5.4 | 1.92 | 3.8 | 0.1 | 158 | -0.55 | 0.5 | 6 |
| 6318 | 3959 | 1274 | 20.66 | 4.4 | 18.03 | 7.7 | 2.03 | 3.8 | 0.5 | 75 | -0.35 | 0.4 | 6 |
| 6319 | 3959 | 2736 | 20.96 | 3.4 | 19.23 | 4.2 | 1.48 | 2.8 | -0.60 | 0.4 | 6 | | |
| 6320 | 3960 | -3475 | *19.96 | 5.4 | *19.07 | 4.0 | | | -0.16 | 0.6 | 2 | | |
| 6321? | 3962 | -2727 | 20.67 | 3.7 | 18.63 | 5.2 | 1.65 | 3.1 | 0.4 | 102 | 0.18 | 0.2 | 7 |
| 6322 | 3966 | -2243 | 16.58 | 20.8 | * | 21.4 | *1.97 | 16.9 | 0.2 | 108 | -0.89 | 2.0 | 11 |
| 6323 | 3966 | -1597 | 20.29 | 4.3 | 18.60 | 5.2 | 1.48 | 3.5 | 0.2 | 39 | -0.52 | 0.6 | 8 |
| 6324 | 3967 | -2015 | 20.66 | 5.3 | 18.10 | 7.4 | 2.20 | 4.1 | 0.5 | 127 | -0.99 | 0.9 | 4 |

double

| | | | | | | | | | | | | | |
|-------|------|-------|--------|------|--------|------|-------|------|-------|------|-------|------|----|
| 6380? | 4064 | -3636 | 20.81 | 4.2 | 18.54 | 4.1 | 2.27 | 3.0 | -0.13 | 0.1 | 6 | | |
| 6381 | 4065 | 98 | *19.59 | 5.9 | 18.08 | 6.3 | 1.45 | 5.2 | 0.2 | 152 | -0.80 | 1.3 | 9 |
| 6382 | 4068 | 1385 | 20.82 | 3.5 | 19.08 | 4.3 | 1.52 | 3.3 | -0.22 | 0.4 | 6 | | |
| 6383 | 4069 | 2945 | 19.88 | 5.1 | *17.62 | 6.9 | 1.97 | 4.4 | 0.9 | 156 | -0.54 | 0.7 | 9 |
| 6384 | 4070 | -1576 | 20.31 | 5.0 | *17.70 | 6.2 | 2.56 | 4.0 | 0.1 | 166 | -0.73 | 1.0 | 6 |
| 6385? | 4071 | 580 | 20.01 | 5.4 | 17.40 | 7.1 | 2.47 | 4.3 | 0.3 | 166 | -0.58 | 0.8 | 8 |
| 6386 | 4072 | 2475 | 19.65 | 4.7 | 18.32 | 5.2 | 1.24 | 4.5 | 0.3 | 64 | -0.72 | 1.4 | 9 |
| 6387 | 4073 | 3104 | 20.94 | 4.7 | 18.71 | 4.4 | 2.39 | 3.0 | -0.35 | 0.2 | 4 | | |
| 6388 | 4079 | -3474 | 19.76 | 6.8 | 16.98 | 8.4 | 2.71 | 5.6 | 0.1 | 135 | -0.78 | 1.0 | 8 |
| 6389 | 4082 | -3823 | 20.66 | 3.5 | 19.10 | 4.1 | 1.38 | 3.3 | -0.44 | 0.4 | 7 | | |
| 6390 | 4087 | -976 | 17.69 | 8.3 | 15.76 | 9.1 | 1.90 | 7.5 | 0.6 | 177 | -0.62 | 2.1 | 16 |
| 6391 | 4092 | -3425 | *20.52 | 4.8 | *18.10 | 5.3 | 2.37 | 3.8 | 0.2 | 169 | -0.28 | 0.4 | 6 |
| 6392 | 4092 | 2494 | 20.86 | 4.6 | 19.14 | 4.7 | 1.66 | 3.9 | -1.06 | 1.3 | 3 | | |
| 6393 | 4094 | 2158 | 20.46 | 4.0 | 18.74 | 4.3 | 1.64 | 3.4 | -0.58 | 0.7 | 7 | | |
| 6394 | 4095 | 1918 | 20.30 | 4.8 | 18.22 | 5.8 | 1.95 | 4.2 | 0.3 | 89 | -0.74 | 0.8 | 7 |
| 6395 | 4098 | 1411 | 20.05 | 5.3 | 18.09 | 5.3 | 1.97 | 4.5 | 0.2 | 148 | -0.46 | 0.6 | 8 |
| 6396 | 4102 | -1609 | 19.63 | 5.7 | 17.08 | 7.3 | 2.45 | 5.1 | 0.5 | 63 | -0.78 | 1.4 | 9 |
| 6397 | 4104 | 1379 | 19.91 | 4.8 | 17.77 | 5.6 | 2.08 | 4.4 | 0.1 | 140 | -0.73 | 1.3 | 8 |
| 6398 | 4111 | -2324 | 18.89 | 7.9 | 17.04 | 8.0 | 1.85 | 6.8 | 0.2 | 134 | -0.78 | 1.6 | 11 |
| 6399? | 4111 | 311 | 20.92 | 3.4 | 19.57 | 3.9 | 1.03 | 2.7 | -0.07 | -0.1 | 7 | | |
| 6400 | 4113 | -1554 | 20.89 | 4.2 | 19.13 | 4.4 | 1.69 | 3.4 | -0.49 | 0.4 | 5 | | |
| 6401 | 4114 | -1315 | 20.86 | 3.8 | 18.74 | 4.1 | 2.03 | 2.8 | 0.05 | 0.0 | 7 | | |
| 6402 | 4114 | 3670 | 20.29 | 3.9 | | | | | -0.53 | 0.6 | 8 | | |
| 6403 | 4118 | -1867 | *20.61 | 4.2 | *18.55 | 4.7 | 1.97 | 3.8 | -0.75 | 0.9 | 6 | | |
| 6404 | 4118 | 1488 | *15.42 | 24.3 | * | 24.7 | *1.88 | 22.7 | 0.4 | 78 | -0.92 | 2.5 | 10 |
| 6405 | 4121 | -4364 | *17.07 | 16.7 | * | 16.0 | *2.09 | 14.0 | 0.2 | 89 | -0.77 | 2.0 | 13 |
| 6406 | 4122 | -1127 | 20.83 | 3.9 | 18.98 | 4.6 | 1.66 | 3.3 | -0.44 | 0.0 | 7 | | |
| 6407 | 4123 | -2530 | 19.58 | 5.2 | 17.59 | 6.2 | 1.91 | 4.4 | 0.1 | 94 | -0.47 | 0.8 | 10 |
| 6408 | 4126 | -1871 | *20.65 | 3.8 | *18.20 | 4.6 | 2.31 | 3.3 | -0.04 | 0.2 | 7 | | |
| 6409 | 4130 | -3700 | *15.69 | 22.5 | * | 22.7 | *1.81 | 20.3 | 0.6 | 9 | -1.00 | 2.9 | 8 |
| 6410 | 4131 | 1678 | 19.82 | 6.1 | 17.13 | 8.8 | 2.49 | 5.3 | 0.1 | 7 | -0.78 | 1.0 | 9 |
| 6411 | 4132 | -125 | 20.65 | 4.6 | 18.24 | 5.2 | 2.38 | 3.4 | 0.3 | 100 | -0.47 | 0.1 | 7 |
| 6412 | 4133 | -1184 | *20.12 | 4.1 | *18.96 | 3.8 | 1.18 | 3.7 | 0.30 | -0.2 | 3 | | |
| 6413 | 4134 | -3460 | 19.96 | 5.1 | 18.18 | 5.3 | 1.75 | 4.2 | 0.2 | 61 | -0.66 | 1.1 | 8 |
| 6414 | 4138 | -4478 | 18.84 | 6.4 | 16.64 | 7.0 | 2.16 | 5.6 | 0.2 | 91 | -0.72 | 1.2 | 13 |
| 6415 | 4140 | 730 | 20.54 | 3.8 | 18.19 | 5.2 | 2.13 | 3.3 | 0.1 | 23 | -0.11 | 0.5 | 7 |
| 6416 | 4142 | 1948 | 19.81 | 5.8 | 18.34 | 5.3 | 1.53 | 5.1 | 0.4 | 76 | -0.74 | 1.2 | 8 |
| 6417 | 4143 | 2937 | 17.92 | 9.0 | | 9.9 | * | | 0.1 | 138 | -0.67 | 1.6 | 16 |
| 6418? | 4145 | -4548 | 20.79 | 3.5 | 18.53 | 5.3 | 1.82 | 3.0 | 0.3 | 115 | -0.13 | -0.2 | 8 |
| 6419 | 4145 | -4085 | 20.02 | 4.8 | *17.59 | 6.0 | 2.39 | 4.4 | 0.2 | 116 | -0.49 | 0.8 | 8 |
| 6420 | 4145 | -4024 | 20.06 | 4.8 | 17.32 | 6.1 | 2.64 | 4.4 | 0.2 | 29 | -0.75 | 0.9 | 8 |
| 6421 | 4146 | -1189 | *16.01 | 19.0 | * | 19.8 | *1.91 | 17.1 | 0.7 | 105 | -0.96 | 3.5 | 8 |
| 6422 | 4150 | -705 | 20.19 | 4.8 | 18.38 | 5.2 | 1.73 | 4.1 | 0.3 | 61 | -0.42 | 0.5 | 8 |
| 6423 | 4150 | 629 | 20.55 | 4.2 | 17.94 | 6.0 | 2.35 | 3.5 | 0.1 | 117 | -0.36 | 0.3 | 7 |
| 6424 | 4152 | -1410 | 19.05 | 9.0 | 17.36 | 8.8 | 1.68 | 7.3 | 0.4 | 2 | -0.99 | 2.7 | 8 |
| 6425? | 4153 | 1155 | 20.21 | 4.3 | 18.74 | 4.4 | 1.37 | 3.5 | -0.31 | 0.2 | 9 | | |
| 6426 | 4155 | 2301 | 20.92 | 3.9 | 19.16 | 4.2 | 1.66 | 3.4 | 0.74 | -0.2 | 6 | | |
| 6427 | 4157 | -4360 | *18.21 | 13.8 | *16.45 | 13.4 | 1.79 | 11.5 | 0.3 | 150 | -1.02 | 3.5 | 7 |
| 6428 | 4158 | -4335 | *17.94 | 10.8 | *15.92 | 11.1 | 2.01 | 9.0 | 0.2 | 68 | -0.73 | 1.7 | 15 |
| 6429 | 4164 | -2797 | 20.32 | 4.2 | 18.20 | 5.5 | 1.88 | 3.5 | 0.2 | 164 | -0.45 | 0.9 | 7 |
| 6430 | 4164 | 532 | 20.42 | 5.6 | 18.69 | 5.6 | 1.72 | 4.2 | 0.3 | 96 | -0.76 | 0.8 | 5 |
| 6431 | 4165 | 2420 | 20.54 | 4.6 | 18.60 | 4.1 | 2.04 | 3.8 | -0.43 | 0.2 | 7 | | |
| 6432 | 4174 | -1142 | 20.31 | 5.6 | 18.66 | 5.1 | 1.69 | 4.2 | 0.4 | 177 | -0.46 | 0.0 | 8 |
| 6433 | 4174 | 2400 | 20.77 | 3.8 | 18.84 | 4.3 | 1.80 | 3.3 | -0.27 | 0.1 | 7 | | |
| 6434 | 4176 | -287 | 18.75 | 6.3 | 17.13 | 7.3 | 1.53 | 5.6 | 0.2 | 80 | -0.76 | 2.0 | 12 |

| | | | | | | | | | | | | | |
|-------|------|-------|--------|------|--------|------|------|------|-------|------|-------|------|----|
| 6435 | 4190 | -2025 | 20.99 | 3.7 | *18.68 | 4.4 | 2.00 | 3.0 | -0.33 | 0.1 | 6 | | |
| 6436 | 4192 | 287 | 20.97 | 4.0 | 18.98 | 4.7 | 1.78 | 3.3 | -0.59 | 0.3 | 5 | | |
| 6437 | 4196 | -2412 | 20.48 | 4.4 | 18.47 | 5.5 | 1.85 | 4.2 | 0.2 | 64 | 0.4 | 7 | |
| 6438 | 4199 | 2954 | 20.66 | 4.6 | *18.80 | 5.2 | 1.61 | 3.3 | 0.5 | 31 | -0.23 | 0.2 | 6 |
| 6439 | 4202 | -1371 | 20.87 | 4.0 | 19.03 | 4.3 | 1.71 | 3.4 | -0.79 | 0.3 | 6 | | |
| 6440 | 4203 | -4484 | *20.48 | 5.2 | *18.37 | 5.4 | 2.08 | 3.7 | 0.5 | 34 | -0.54 | 0.5 | 6 |
| 6441 | 4203 | 2473 | 20.30 | 5.4 | *18.12 | 6.2 | 2.04 | 4.5 | 0.4 | 121 | -0.87 | 1.0 | 6 |
| 6442 | 4204 | -2080 | 20.80 | 4.1 | 18.52 | 5.9 | 1.94 | 3.5 | 0.1 | 13 | -0.41 | 0.1 | 6 |
| 6443 | 4206 | -4603 | 19.67 | 6.0 | *17.90 | 6.7 | 1.71 | 4.9 | 0.1 | 147 | -0.73 | 1.2 | 9 |
| 6444 | 4209 | 257 | 20.05 | 5.2 | 18.08 | 5.6 | 1.95 | 4.4 | 0.3 | 94 | -0.72 | 0.9 | 8 |
| 6445 | 4210 | 2995 | 20.48 | 4.5 | 18.19 | 5.0 | 2.24 | 3.7 | 0.3 | 52 | 0.20 | 0.4 | 7 |
| 6446 | 4215 | -4480 | *20.93 | 4.3 | *18.53 | 5.3 | 2.22 | 3.4 | 0.3 | 80 | -0.45 | 0.0 | 6 |
| 6447 | 4216 | -2410 | *19.58 | 6.9 | *17.94 | 6.9 | 1.63 | 5.9 | 0.3 | 67 | -0.87 | 1.5 | 8 |
| 6448 | 4222 | -3503 | 20.23 | 4.6 | 18.45 | 4.8 | 1.71 | 4.0 | -0.44 | 0.5 | 8 | | |
| 6449 | 4222 | 3618 | 20.60 | 4.7 | 18.85 | 4.3 | 1.81 | 3.7 | -0.07 | 0.4 | 6 | | |
| 6450 | 4224 | -2405 | *20.50 | 4.6 | *19.20 | 4.0 | 1.38 | 4.0 | -0.58 | 0.8 | 6 | | |
| 6451? | 4224 | -2200 | 20.56 | 3.7 | 19.34 | 3.8 | 1.10 | 3.1 | -0.38 | 0.5 | 7 | | |
| 6452 | 4226 | 2596 | 18.76 | 6.9 | 16.67 | 7.6 | 2.06 | 5.9 | 0.3 | 3 | -0.71 | 1.1 | 13 |
| 6453 | 4228 | 2738 | 20.36 | 5.3 | 18.10 | 5.0 | 2.39 | 3.9 | 0.3 | 101 | -0.27 | 0.5 | 6 |
| 6454 | 4230 | 2510 | 20.72 | 3.9 | 18.51 | 4.9 | 2.04 | 3.5 | -0.55 | 0.4 | 6 | | |
| 6455 | 4230 | 3163 | 20.50 | 4.5 | 18.26 | 5.4 | 2.14 | 3.8 | 0.3 | 81 | -0.25 | 0.3 | 7 |
| 6456 | 4233 | -1997 | 18.84 | 8.7 | *16.89 | 8.7 | 1.94 | 7.6 | 0.2 | 54 | -0.94 | 3.1 | 9 |
| 6457 | 4233 | 1877 | 20.83 | 4.1 | 18.43 | 5.1 | 2.24 | 3.1 | 0.3 | 86 | -0.31 | -0.2 | 7 |
| 6458 | 4235 | -1944 | 20.87 | 4.4 | 18.86 | 5.1 | 1.69 | 2.7 | 0.3 | 121 | -0.46 | 0.1 | 6 |
| 6459 | 4243 | -1452 | 20.45 | 4.8 | 18.73 | 5.1 | 1.61 | 3.8 | 0.4 | 51 | -0.64 | 0.9 | 6 |
| 6460 | 4244 | -2909 | 20.85 | 4.1 | 18.71 | 4.7 | 2.00 | 3.5 | -0.84 | 0.8 | 4 | | |
| 6461 | 4246 | 2283 | 20.99 | 3.8 | | | | | -0.52 | 0.5 | 5 | | |
| 6462 | 4247 | -1225 | 20.73 | 4.6 | 18.67 | 5.1 | 1.90 | 3.1 | 0.3 | 27 | -0.60 | 0.2 | 6 |
| 6463 | 4247 | 2097 | 20.82 | 3.4 | 19.11 | 4.4 | 1.48 | 3.4 | -0.53 | 0.5 | 6 | | |
| 6464 | 4251 | -2410 | 19.73 | 5.7 | 17.62 | 6.4 | 2.04 | 5.0 | 0.3 | 65 | -0.87 | 2.2 | 7 |
| 6465 | 4252 | 2527 | 20.70 | 4.6 | 19.61 | 4.0 | 1.11 | 3.4 | -0.82 | 0.6 | 5 | | |
| 6466 | 4253 | 2074 | *19.82 | 5.6 | *18.07 | 5.6 | 1.75 | 5.1 | 0.0 | 0 | -0.73 | 1.0 | 8 |
| 6467 | 4255 | -288 | *20.93 | 5.0 | *18.90 | 5.8 | 1.72 | 3.3 | 0.0 | 135 | -0.79 | 0.8 | 3 |
| 6468 | 4255 | 1678 | 20.65 | 5.1 | *17.96 | 7.0 | 2.38 | 4.1 | 0.6 | 168 | -0.14 | 0.3 | 5 |
| 6469 | 4259 | 1480 | 19.83 | 5.8 | 18.26 | 6.3 | 1.50 | 5.4 | 0.1 | 13 | -0.90 | 1.2 | 8 |
| 6470 | 4260 | 3168 | 20.93 | 3.7 | *19.54 | 3.9 | 1.22 | 3.0 | -0.56 | 0.4 | 6 | | |
| 6471 | 4263 | 3056 | 20.50 | 4.5 | 18.62 | 4.8 | 1.83 | 3.8 | -0.54 | 0.4 | 7 | | |
| 6472 | 4267 | 2957 | *20.83 | 5.0 | | | | | -0.93 | 0.6 | 3 | | |
| 6473 | 4269 | -4057 | 20.85 | 4.6 | 18.17 | 6.1 | 2.45 | 3.8 | 0.3 | 14 | -0.87 | 0.6 | 4 |
| 6474 | 4272 | -2155 | 17.43 | 12.8 | 15.62 | 12.4 | 1.81 | 11.6 | 0.2 | 45 | -0.83 | 1.9 | 12 |
| 6475 | 4275 | 1379 | *20.20 | | | | | | | | | | |
| 6476 | 4276 | -3916 | 20.75 | 3.5 | 19.01 | 4.0 | 1.61 | 3.1 | -0.28 | 0.2 | 7 | | |
| 6477 | 4277 | -1198 | *20.95 | 3.3 | 19.04 | 4.6 | 1.47 | 3.0 | -0.10 | 0.1 | 6 | | |
| 6478 | 4279 | -867 | 20.32 | 4.2 | 18.67 | 4.6 | 1.56 | 3.8 | -0.23 | 0.4 | 8 | | |
| 6479 | 4280 | -785 | *17.90 | 11.3 | *16.05 | 11.8 | 1.82 | 9.7 | 0.2 | 143 | -0.87 | 2.7 | 11 |
| 6480 | 4283 | -3447 | 20.59 | 4.2 | 18.09 | 5.4 | 2.36 | 3.4 | 0.0 | 80 | 0.08 | -0.2 | 8 |
| 6481 | 4289 | -3823 | 18.84 | 8.7 | 16.46 | 9.0 | 2.38 | 7.9 | 0.4 | 134 | -0.95 | 2.9 | 9 |
| 6482 | 4291 | -1258 | 20.94 | 3.8 | 19.10 | 4.7 | 1.49 | 3.3 | -0.66 | 0.5 | 5 | | |
| 6483 | 4292 | -449 | 20.70 | 3.1 | 18.62 | 5.1 | 1.63 | 3.0 | 0.3 | 105 | 0.20 | 0.4 | 7 |
| 6484 | 4292 | 1853 | 20.58 | 4.6 | 17.73 | 7.4 | 2.39 | 3.7 | 0.2 | 142 | -0.21 | 0.1 | 7 |
| 6485 | 4294 | -882 | 20.49 | 4.5 | 18.56 | 5.4 | 1.73 | 3.9 | 0.4 | 109 | -0.68 | 0.5 | 7 |
| 6486 | 4294 | 1280 | 20.77 | 3.8 | 19.09 | 3.8 | 1.66 | 3.0 | 0.25 | -0.4 | 8 | | |
| 6487 | 4294 | 1357 | 20.89 | 3.8 | 18.93 | 4.8 | 1.70 | 3.0 | -0.48 | 0.2 | 6 | | |
| 6488 | 4295 | -1582 | *20.84 | 4.2 | *18.84 | 5.1 | 1.77 | 3.5 | 0.6 | 85 | -0.45 | 0.1 | 6 |
| 6489 | 4297 | -3445 | 20.56 | 4.8 | 19.00 | 4.6 | 1.57 | 3.9 | -0.37 | 0.6 | 6 | | |

double

est. mag.

NGC4789

| | | | | | | | | | | | | | |
|-------|------|-------|--------|------|--------|------|-------|------|-----|-------|-------|------|----|
| 6490 | 4298 | 2541 | *20.15 | 5.2 | *17.30 | 6.9 | 2.73 | 4.5 | 0.2 | 121 | -0.76 | 0.9 | 7 |
| 6491 | 4299 | -1216 | 20.41 | 4.4 | 18.88 | 4.2 | 1.55 | 3.9 | | | -0.61 | 0.2 | 8 |
| 6492? | 4300 | 192 | *21.00 | 3.7 | *19.87 | 3.0 | 1.28 | 2.9 | | | 0.26 | -0.2 | 6 |
| 6493 | 4300 | 2695 | 20.18 | 5.3 | 18.11 | 5.0 | 2.13 | 4.1 | 0.3 | 111 | -0.17 | 0.8 | 7 |
| 6494? | 4301 | -1575 | *20.63 | 3.7 | *18.51 | 4.2 | 2.04 | 3.1 | | | 0.30 | -0.2 | 8 |
| 6495? | 4303 | 1539 | 20.85 | 4.2 | *19.96 | 2.8 | | | | | 0.33 | -0.1 | 7 |
| 6496 | 4305 | -125 | 20.76 | 3.7 | 18.49 | 5.4 | 1.89 | 3.4 | 0.3 | 163 | -0.27 | 0.2 | 7 |
| 6497 | 4307 | 2193 | 20.92 | 3.4 | 18.64 | 4.5 | 2.05 | 3.3 | | | -0.07 | -0.1 | 7 |
| 6498 | 4308 | 463 | 16.54 | 17.0 | | 17.1 | *1.74 | 15.3 | 0.5 | 69 | -0.90 | 3.1 | 10 |
| 6499 | 4308 | 3050 | 18.26 | 11.4 | *17.03 | 10.0 | | 0.2 | 20 | -1.00 | 3.9 | 7 | |
| 6500 | 4311 | -998 | 19.62 | 6.7 | 17.60 | 6.9 | 2.01 | 5.4 | 0.2 | 5 | -0.80 | 1.4 | 3 |
| 6501 | 4312 | -981 | 19.29 | 5.6 | 17.66 | 6.4 | 1.52 | 4.8 | 0.3 | 83 | -0.50 | 0.6 | 12 |
| 6502 | 4315 | 1519 | 20.38 | 5.1 | 18.86 | 5.3 | 1.44 | 4.3 | 0.5 | 110 | -0.92 | 0.9 | 6 |
| 6503 | 4317 | -3161 | *16.49 | 16.9 | * | 17.7 | *2.03 | 15.4 | 0.1 | 129 | -0.71 | 1.5 | 15 |
| 6504 | 4317 | -608 | 20.88 | 3.8 | 18.02 | 5.9 | 2.45 | 2.8 | 0.4 | 99 | -0.13 | 0.3 | 6 |
| 6505 | 4318 | -4414 | *20.62 | 4.3 | *18.07 | 6.2 | 2.24 | 3.7 | 0.3 | 116 | -0.41 | 0.4 | 7 |
| 6506 | 4318 | 3597 | 20.73 | 3.9 | | | | | | | -0.73 | 0.6 | 6 |
| 6507 | 4319 | 2971 | 20.96 | 3.8 | 19.60 | 3.6 | 1.32 | 2.8 | | | -0.09 | 0.2 | 6 |
| 6508? | 4321 | -4472 | 20.22 | 5.0 | 17.91 | 5.6 | 2.23 | 3.8 | 0.3 | 115 | -0.31 | 0.4 | 8 |
| 6509 | 4321 | 3258 | 20.98 | 3.8 | 18.68 | 4.2 | 2.21 | 3.1 | | | 0.24 | 0.8 | 4 |
| 6510 | 4323 | -4187 | 18.13 | 9.1 | 16.17 | 10.3 | 1.91 | 8.4 | 0.4 | 85 | -0.73 | 2.1 | 14 |
| 6511 | 4326 | 844 | 20.82 | 3.0 | 19.01 | 4.8 | 1.23 | 3.0 | | | -0.03 | -0.1 | 8 |
| 6512 | 4330 | 3213 | 20.31 | 5.2 | 18.98 | 4.3 | | | | | -0.52 | 0.3 | 8 |
| 6513 | 4332 | -4405 | *18.35 | 9.2 | *16.36 | 9.6 | 1.96 | 7.8 | 0.4 | 143 | -0.85 | 2.6 | 12 |
| 6514 | 4335 | -1216 | 20.64 | 4.3 | 18.89 | 4.7 | 1.63 | 3.5 | | | -0.67 | 0.4 | 6 |
| 6515 | 4340 | -207 | 20.29 | 4.3 | 18.46 | 5.7 | 1.50 | 3.8 | 0.3 | 6 | -0.62 | 0.9 | 7 |
| 6516 | 4342 | -2107 | 20.43 | 4.7 | 18.19 | 5.2 | 2.16 | 3.9 | 0.4 | 150 | -0.49 | 0.5 | 7 |
| 6517 | 4343 | 411 | *16.90 | 12.3 | * | 12.8 | *1.74 | 10.6 | 0.6 | 114 | -0.69 | 3.2 | 13 |
| 6518? | 4345 | -4246 | 20.92 | 3.7 | 18.26 | 5.6 | 2.34 | 3.1 | 0.3 | 94 | -0.14 | 0.1 | 6 |
| 6519 | 4345 | 2531 | *19.38 | 7.7 | *17.51 | 7.4 | 1.90 | 6.8 | 0.1 | 44 | -1.01 | 1.9 | 8 |
| 6520 | 4349 | -1959 | 20.94 | 3.8 | 18.72 | 4.9 | 1.97 | 3.5 | | | -0.52 | 0.2 | 6 |
| 6521? | 4353 | 1277 | 20.14 | 4.8 | 18.08 | 5.4 | 2.00 | 4.3 | 0.1 | 46 | -0.66 | 0.6 | 8 |
| 6522 | 4356 | -3485 | *20.27 | 4.6 | 18.06 | 6.4 | 1.90 | 4.0 | 0.3 | 35 | -0.75 | 1.1 | 3 |
| 6523 | 4362 | -3220 | *13.94 | 56.3 | * | 56.1 | *2.21 | 51.2 | | | -0.89 | 2.7 | 10 |
| 6524 | 4365 | 2899 | 20.87 | 3.5 | 18.44 | 4.4 | 2.25 | 2.8 | | | -0.05 | 0.1 | 7 |
| 6525 | 4366 | -4306 | 20.27 | 5.2 | 18.12 | 6.4 | 1.94 | 4.1 | 0.2 | 45 | -0.69 | 0.7 | 7 |
| 6526 | 4367 | -3285 | *20.81 | 4.7 | *18.68 | 5.2 | 2.11 | 4.3 | 0.1 | 124 | -1.05 | 1.7 | 3 |
| 6527 | 4367 | -1251 | 18.58 | 6.3 | 16.39 | 6.4 | 2.17 | 5.1 | 0.3 | 51 | -0.50 | 0.6 | 15 |
| 6528 | 4368 | -215 | 20.07 | 5.3 | 17.56 | 7.0 | 2.33 | 4.2 | 0.6 | 57 | -0.67 | 0.8 | 8 |
| 6529 | 4371 | -3357 | 20.09 | 4.6 | 18.06 | 5.7 | 1.88 | 3.9 | 0.2 | 9 | -0.50 | 0.5 | 9 |
| 6530 | 4371 | -692 | 19.75 | 6.1 | 18.39 | 5.3 | | 0.1 | 132 | -0.89 | 1.9 | 7 | |
| 6531 | 4372 | 3423 | 20.04 | 5.9 | 17.64 | 6.4 | 2.42 | 4.0 | 0.2 | 158 | -0.62 | 0.5 | 8 |
| 6532 | 4373 | -3335 | *19.54 | 6.4 | *17.99 | 6.1 | 1.60 | 5.6 | 0.4 | 82 | -0.91 | 2.0 | 8 |
| 6533 | 4373 | -819 | 19.63 | 5.8 | 17.15 | 6.3 | 2.46 | 4.6 | 0.1 | 89 | -0.64 | 1.1 | 9 |
| 6534 | 4373 | 1182 | 19.99 | 6.1 | 17.87 | 6.1 | 2.11 | 4.5 | 0.4 | 179 | -0.64 | 0.5 | 8 |
| 6535 | 4375 | -3859 | 20.66 | 5.1 | 19.47 | 3.6 | | | | | -0.81 | 0.3 | 5 |
| 6536 | 4376 | 2025 | 20.11 | 6.4 | *18.55 | 5.7 | 1.66 | 5.4 | 0.2 | 73 | -1.07 | 1.4 | 5 |
| 6537 | 4379 | -3320 | *19.16 | 8.6 | *16.71 | 9.1 | 2.46 | 7.5 | 0.3 | 180 | -0.93 | 1.8 | 9 |
| 6538 | 4380 | -1385 | *19.59 | 6.3 | *17.58 | 6.5 | 1.99 | 5.1 | 0.3 | 126 | -0.88 | 1.0 | 3 |
| 6539 | 4380 | -1041 | 19.79 | 6.1 | 17.65 | 7.1 | 2.05 | 5.0 | 0.3 | 93 | -0.83 | 1.7 | 7 |
| 6540 | 4380 | 1133 | 19.96 | 6.8 | 18.22 | 6.9 | 1.73 | 5.4 | 0.1 | 161 | -1.01 | 1.1 | 6 |
| 6541? | 4386 | 1298 | 20.43 | 4.1 | 18.44 | 5.2 | 1.79 | 3.5 | 0.3 | 56 | -0.11 | 0.3 | 7 |
| 6542 | 4387 | -4524 | 20.21 | 4.4 | 18.44 | 5.7 | 1.50 | 3.9 | 0.5 | 125 | -0.39 | 0.6 | 8 |
| 6543 | 4388 | -2508 | 20.59 | 4.7 | 17.66 | 6.8 | 2.66 | 3.9 | 0.4 | 136 | -0.63 | 0.2 | 7 |
| 6544 | 4388 | 1951 | 19.80 | 4.7 | 17.89 | 6.1 | 1.75 | 4.4 | 0.2 | 157 | -0.60 | 1.0 | 9 |

| NGC4788 | est. mag. | 21.1 | *1.93 | 19.1 | -0.86 | 2.5 | 11 | | | | | | |
|---------|-----------|-------|--------|------|--------|------|-------|------|-------|-----|-------|------|----|
| 6545 | 4390 | -2370 | 15.32 | 21.4 | * | 21.1 | *1.93 | 19.1 | -0.86 | 2.5 | 11 | | |
| 6546 | 4390 | -730 | *19.60 | | | | | | | | | | |
| 6547 | 4390 | 3107 | 20.66 | 4.3 | 19.10 | 4.0 | 1.60 | 3.5 | -0.53 | 0.3 | 7 | | |
| 6548 | 4393 | 3138 | 20.10 | 4.7 | 17.98 | 5.1 | 2.08 | 4.0 | 0.3 | 15 | -0.48 | 0.8 | 8 |
| 6549 | 4395 | -2004 | *19.16 | 8.4 | *16.66 | 8.8 | 2.48 | 7.4 | 0.3 | 178 | -0.88 | 1.9 | 9 |
| 6550 | 4396 | -3636 | 20.17 | 4.2 | 17.76 | 5.4 | 2.27 | 4.0 | 0.0 | 98 | -0.36 | 0.6 | 8 |
| 6551 | 4397 | -3778 | 20.13 | 4.6 | 17.81 | 6.4 | 2.13 | 4.5 | 0.1 | 134 | -0.71 | 1.2 | 7 |
| 6552? | 4397 | -3243 | *20.80 | 4.4 | *19.33 | 3.6 | | | | | -0.87 | 0.7 | 3 |
| 6553 | 4398 | -2486 | 20.28 | 4.5 | 18.01 | 5.6 | 2.12 | 3.8 | 0.4 | 168 | -0.38 | 0.4 | 8 |
| 6554 | 4399 | -272 | 20.97 | 4.3 | *18.09 | 6.0 | 2.68 | 2.8 | 0.3 | 72 | -0.51 | 0.0 | 5 |
| 6555 | 4399 | 1751 | 20.93 | 3.9 | *17.91 | 7.2 | 2.27 | 3.3 | 0.3 | 13 | -0.09 | 0.0 | 6 |
| 6556 | 4405 | -4655 | 20.38 | 4.3 | 18.83 | 4.3 | 1.54 | 3.9 | | | -0.47 | 0.6 | 7 |
| 6557 | 4407 | -3382 | 20.05 | 5.4 | 18.28 | 5.6 | 1.72 | 4.5 | 0.4 | 74 | -0.71 | 1.2 | 7 |
| 6558 | 4411 | 1521 | 20.90 | 3.5 | 18.84 | 4.5 | 1.84 | 3.1 | | | -0.24 | 0.2 | 6 |
| 6559? | 4414 | -1787 | 20.88 | 3.7 | 18.98 | 4.8 | 1.47 | 2.8 | | | -0.12 | 0.0 | 7 |
| 6560 | 4419 | -4450 | 20.67 | 3.9 | *18.68 | 5.5 | 1.53 | 3.1 | 0.3 | 110 | -0.08 | -0.1 | 8 |
| 6561 | 4420 | -2012 | *18.62 | 8.4 | *16.23 | 11.0 | 2.26 | 7.4 | 0.1 | 58 | -0.95 | 1.1 | 6 |
| 6562 | 4421 | -1621 | 20.89 | 3.5 | 19.53 | 3.8 | 1.23 | 3.1 | | | -0.44 | 0.1 | 7 |
| 6563 | 4425 | -2652 | 20.89 | 4.1 | 18.69 | 5.4 | 1.82 | 2.8 | 0.5 | 97 | 0.78 | 0.3 | 5 |
| 6564 | 4429 | -4361 | 20.83 | 4.2 | 18.08 | 5.6 | 2.54 | 3.4 | 0.2 | 78 | -0.25 | 0.0 | 6 |
| 6565 | 4429 | -1210 | *16.89 | 20.3 | * | 18.1 | *1.92 | 17.1 | 0.1 | 14 | -0.85 | 2.2 | 11 |
| 6566 | 4429 | 232 | *20.50 | | | | | | | | | | |
| 6567 | 4430 | -825 | 20.13 | 4.7 | 18.51 | 5.5 | 1.37 | 3.9 | 0.1 | 34 | -0.52 | 0.7 | 8 |
| 6568 | 4433 | 469 | 15.71 | 17.2 | | 17.1 | *1.90 | 15.9 | 0.5 | 113 | -0.85 | 2.3 | 11 |
| 6569 | 4439 | -2368 | *20.25 | 4.3 | *18.41 | 4.9 | 1.78 | 3.5 | | | -0.52 | 0.7 | 8 |
| 6570 | 4443 | -4458 | 20.19 | 4.9 | 18.42 | 5.4 | 1.63 | 3.9 | 0.2 | 76 | -0.66 | 0.6 | 8 |
| 6571 | 4449 | -2103 | *19.68 | 5.4 | *17.44 | 6.3 | 2.17 | 4.9 | 0.2 | 102 | -0.95 | 1.0 | 5 |
| 6572 | 4450 | 2999 | 20.61 | 3.9 | 19.19 | 4.0 | 1.39 | 3.8 | | | -0.72 | 0.8 | 6 |
| 6573 | 4450 | 3464 | 20.29 | 5.2 | 17.43 | 8.1 | 2.56 | 4.1 | 0.2 | 49 | -0.46 | 0.2 | 8 |
| 6574 | 4452 | 425 | 20.27 | 4.3 | 18.43 | 4.7 | 1.76 | 3.7 | | | -0.48 | 0.6 | 8 |
| 6575 | 4454 | -2427 | *19.84 | 5.9 | 18.37 | 5.3 | 1.54 | 5.0 | 0.6 | 102 | -0.72 | 1.2 | 5 |
| 6576 | 4457 | -1985 | 20.12 | 4.9 | 17.67 | 7.3 | 2.19 | 4.1 | 0.3 | 103 | -0.49 | 0.3 | 9 |
| 6577 | 4457 | -1743 | 20.10 | 4.6 | *17.50 | 7.1 | 2.52 | 3.9 | 0.3 | 150 | -0.45 | 0.4 | 9 |
| 6578 | 4459 | -3242 | *20.48 | 5.1 | *19.00 | 4.5 | 1.66 | 3.4 | | | -0.51 | 0.6 | 6 |
| 6579 | 4459 | -2588 | 20.13 | 4.7 | 17.85 | 5.4 | 2.24 | 4.3 | 0.2 | 146 | -0.54 | 0.8 | 8 |
| 6580 | 4459 | 2640 | 20.39 | 4.5 | 18.22 | 5.8 | 1.97 | 4.0 | 0.5 | 109 | -0.59 | 0.6 | 7 |
| 6581 | 4461 | -3452 | 19.21 | 6.2 | 17.44 | 7.0 | 1.69 | 5.7 | 0.4 | 44 | -0.86 | 2.4 | 9 |
| 6582 | 4462 | -1829 | 19.78 | 7.6 | 18.07 | 7.7 | 1.69 | 6.6 | 0.3 | 3 | -1.15 | 1.8 | 5 |
| 6583 | 4464 | -3261 | *20.10 | 6.5 | *18.48 | 5.8 | 1.73 | 5.2 | 0.3 | 151 | -0.87 | 1.3 | 5 |
| 6584 | 4466 | 3073 | 20.38 | 4.8 | 18.10 | 6.1 | 2.14 | 4.3 | 0.3 | 142 | -0.60 | 0.6 | 7 |
| 6585 | 4468 | -4585 | 20.39 | 4.8 | 18.29 | 5.7 | 1.91 | 4.1 | 0.4 | 35 | -0.94 | 1.3 | 5 |
| 6586 | 4470 | -2678 | 19.65 | 7.9 | 17.96 | 7.8 | 1.69 | 6.0 | 0.1 | 89 | -1.07 | 1.9 | 6 |
| 6587 | 4470 | -1189 | 20.34 | 4.8 | *18.06 | 6.2 | 2.00 | 3.5 | 0.3 | 72 | -0.33 | 0.7 | 7 |
| 6588 | 4470 | 1800 | 20.55 | 5.1 | 17.67 | 7.8 | 2.52 | 3.8 | 0.1 | 153 | -0.43 | 0.0 | 7 |
| 6589 | 4475 | -2114 | 20.81 | 4.0 | 18.75 | 5.1 | 1.79 | 3.4 | 0.3 | 48 | -0.81 | 0.8 | 5 |
| 6590 | 4475 | -162 | 20.25 | 4.9 | 18.35 | 5.4 | 1.80 | 4.4 | 0.3 | 161 | -0.88 | 1.4 | 6 |
| 6591 | 4477 | 145 | 20.80 | 3.9 | 19.69 | 3.4 | 1.13 | 3.0 | | | -0.23 | 0.1 | 7 |
| 6592 | 4485 | 975 | 19.80 | 5.6 | 17.82 | 6.8 | 1.82 | 5.0 | 0.2 | 14 | -0.82 | 1.3 | 8 |
| 6593 | 4486 | 129 | 20.39 | 4.5 | 18.55 | 4.3 | 1.86 | 3.3 | | | -0.14 | 0.1 | 8 |
| 6594 | 4489 | 1572 | 20.99 | 3.7 | | | | | | | -0.39 | 0.0 | 6 |
| 6595 | 4490 | -526 | 20.52 | 5.8 | 18.98 | 4.9 | 1.73 | 4.6 | | | -0.90 | 0.8 | 4 |
| 6596 | 4492 | -3452 | 20.81 | 3.8 | 19.33 | 3.8 | 1.30 | 2.8 | | | -0.22 | 0.5 | 6 |
| 6597 | 4493 | 928 | 19.32 | 6.7 | *17.10 | 7.1 | 2.20 | 5.8 | 0.3 | 111 | -0.86 | 2.0 | 9 |
| 6598 | 4499 | -2018 | 20.02 | 5.4 | 17.87 | 6.1 | 2.06 | 4.8 | 0.4 | 163 | -0.76 | 0.8 | 8 |
| 6599 | 4499 | 1453 | 20.95 | 3.7 | 19.30 | 3.9 | 1.50 | 2.8 | | | -0.27 | -0.1 | 7 |

| | | | | | | | | | | | | | |
|-------|------|-------|--------|------|--------|------|-------|------|-----|-------|-------|------|----|
| 6600 | 4502 | -1181 | 19.39 | 7.1 | 17.41 | 7.0 | 2.01 | 5.8 | 0.1 | 140 | -0.75 | 1.0 | 10 |
| 6601 | 4503 | 2739 | 18.11 | 12.1 | *16.91 | 10.8 | | 0.3 | 19 | -1.06 | 3.7 | 6 | |
| 6602 | 4512 | -2683 | *18.89 | 7.6 | *16.99 | 8.0 | 1.86 | 6.5 | 0.3 | 129 | -0.85 | 1.9 | 11 |
| 6603 | 4515 | -1932 | 20.26 | 5.3 | 18.10 | 5.4 | 2.17 | 3.8 | 0.1 | 166 | -0.30 | 0.4 | 7 |
| 6604 | 4519 | -4054 | 20.96 | 4.5 | *18.70 | 6.7 | 1.42 | 3.3 | 0.3 | 57 | -0.93 | 1.2 | 3 |
| 6605 | 4521 | -20 | 20.26 | 4.7 | 18.37 | 5.4 | 1.81 | 4.5 | 0.4 | 48 | -0.81 | 1.4 | 6 |
| 6606 | 4527 | -1978 | 19.61 | 5.7 | 17.65 | 5.8 | 1.95 | 4.8 | 0.2 | 80 | -0.62 | 1.9 | 8 |
| 6607 | 4528 | 129 | 20.39 | 4.2 | 18.55 | 5.3 | 1.64 | 3.9 | 0.1 | 23 | -0.78 | 0.9 | 7 |
| 6608 | 4532 | 1843 | 20.45 | 4.1 | 18.25 | 5.4 | 2.02 | 3.9 | 0.3 | 96 | -0.56 | 0.7 | 7 |
| 6609 | 4533 | -2908 | *14.63 | | | | | | | | | | |
| 6610 | 4535 | -2446 | 20.56 | 4.4 | 17.83 | 5.8 | 2.53 | 3.4 | 0.2 | 145 | -0.31 | 0.0 | 8 |
| 6611 | 4535 | -1897 | 20.92 | 3.9 | 18.78 | 4.6 | 2.00 | 3.1 | | | -0.58 | 0.2 | 6 |
| 6612 | 4537 | -787 | 19.21 | 6.8 | 17.32 | 7.7 | 1.80 | 6.1 | 0.7 | 102 | -0.96 | 2.3 | 9 |
| 6613 | 4538 | -3394 | 17.82 | 10.0 | *15.96 | 9.8 | 1.87 | 8.5 | 0.1 | 126 | -0.70 | 2.1 | 14 |
| 6614 | 4539 | -1591 | 20.58 | 5.2 | 18.68 | 6.3 | 1.61 | 4.1 | 0.2 | 38 | -0.74 | 0.6 | 5 |
| 6615 | 4540 | -1115 | 20.84 | 4.4 | 19.24 | 4.0 | 1.63 | 3.1 | | | -0.38 | 0.1 | 6 |
| 6616? | 4540 | 1083 | 20.30 | 4.2 | 18.62 | 5.5 | 1.37 | 3.8 | 0.5 | 104 | -0.29 | 0.3 | 8 |
| 6617 | 4541 | -3215 | *15.48 | 25.7 | * | 25.0 | *1.86 | 22.5 | 0.7 | 3 | -0.88 | 2.2 | 11 |
| 6618 | 4551 | -3327 | *20.42 | 4.8 | 18.43 | 5.7 | 1.79 | 3.7 | 0.2 | 72 | -0.61 | 0.5 | 7 |
| 6619 | 4552 | -1499 | 20.02 | 5.0 | 17.75 | 6.4 | 2.07 | 4.3 | 0.2 | 8 | -0.64 | 0.9 | 8 |
| 6620? | 4561 | -2019 | 20.69 | 3.5 | 18.60 | 4.3 | 1.86 | 2.8 | | | -0.20 | 0.4 | 7 |
| 6621 | 4568 | -1099 | 20.08 | 5.3 | 18.01 | 6.7 | 1.87 | 4.5 | 0.4 | 53 | -0.61 | 0.9 | 7 |
| 6622 | 4571 | 3131 | *19.89 | 6.0 | *17.69 | 6.3 | 2.20 | 5.1 | 0.3 | 8 | -0.83 | 1.5 | 7 |
| 6623 | 4578 | 2983 | 20.46 | 4.2 | 18.46 | 5.1 | 1.85 | 3.3 | 0.3 | 152 | -0.38 | 0.1 | 8 |
| 6624 | 4584 | 2037 | 20.75 | 3.7 | 18.33 | 4.1 | 2.34 | 3.0 | | | -0.13 | -0.2 | 8 |
| 6625 | 4588 | 2646 | 20.51 | 3.9 | 18.59 | 4.8 | 1.77 | 3.6 | | | -0.01 | 0.5 | 7 |
| 6626? | 4589 | -4319 | *20.61 | 5.0 | *18.38 | 7.5 | 1.99 | 3.6 | 0.3 | 13 | -0.14 | 0.1 | 6 |
| 6627 | 4589 | 1478 | 20.61 | 3.9 | 18.22 | 5.0 | 2.25 | 3.5 | 0.2 | 63 | -0.30 | 0.2 | 7 |
| 6628 | 4591 | 286 | 19.77 | 5.8 | 17.44 | 6.5 | 2.31 | 4.6 | 0.2 | 106 | -0.38 | 1.3 | 8 |
| 6629 | 4592 | 1390 | 20.74 | 4.8 | 18.71 | 5.0 | 2.01 | 4.0 | | | -0.63 | 0.0 | 6 |
| 6630 | 4594 | 704 | *18.71 | 11.5 | *17.32 | 10.6 | 1.40 | 10.2 | 0.1 | 50 | -1.07 | 3.1 | 6 |
| 6631? | 4596 | -4017 | 20.41 | 4.5 | *18.49 | 5.9 | 1.65 | 3.8 | 0.2 | 140 | -0.11 | 0.1 | 8 |
| 6632 | 4597 | -617 | 20.78 | 3.4 | 18.74 | 4.2 | 1.84 | 2.7 | | | -0.41 | 0.2 | 7 |
| 6633 | 4598 | -3029 | 20.97 | 3.7 | 18.73 | 4.6 | 2.00 | 3.0 | | | -0.60 | 0.3 | 6 |
| 6634 | 4600 | 1105 | 19.58 | 5.1 | 17.45 | 5.9 | 2.04 | 4.7 | 0.3 | 132 | -0.71 | 1.1 | 10 |
| 6635? | 4602 | 2065 | 20.90 | 3.8 | | | | | | | -0.20 | 0.0 | 7 |
| 6636 | 4608 | -4179 | *20.70 | 4.3 | *17.24 | 10.7 | 2.64 | 3.5 | 0.2 | 116 | 0.12 | 0.1 | 7 |
| 6637 | 4611 | 1355 | 20.68 | 4.4 | 18.86 | 4.8 | 1.75 | 4.0 | | | -0.76 | 0.5 | 6 |
| 6638 | 4612 | -3909 | 20.21 | 4.9 | 17.74 | 5.7 | 2.42 | 3.9 | 0.2 | 71 | -0.48 | 0.4 | 8 |
| 6639 | 4612 | -3422 | 19.90 | 6.2 | 17.95 | 6.7 | 1.86 | 4.8 | 0.1 | 133 | -0.70 | 1.3 | 7 |
| 6640 | 4612 | 561 | 18.51 | 7.8 | 17.11 | 7.2 | 1.40 | 6.5 | 0.4 | 58 | -0.77 | 2.3 | 12 |
| 6641 | 4612 | 1557 | *17.94 | 14.6 | *16.37 | 13.7 | 1.62 | 12.9 | 0.6 | 92 | -1.05 | 3.0 | 7 |
| 6642 | 4616 | 1177 | 20.36 | 4.2 | 18.98 | 3.6 | | | | | -0.25 | 0.7 | 7 |
| 6643 | 4618 | 1678 | 20.05 | 5.1 | *17.71 | 7.2 | 2.11 | 4.4 | 0.2 | 39 | -0.77 | 0.9 | 8 |
| 6644 | 4623 | -2964 | 20.79 | 4.4 | 18.46 | 5.6 | 2.12 | 3.3 | 0.3 | 37 | -0.53 | 0.2 | 6 |
| 6645 | 4625 | -1342 | 20.12 | 5.2 | *18.66 | 5.4 | 1.42 | 4.8 | 0.5 | 42 | -0.76 | 1.0 | 7 |
| 6646 | 4628 | -4355 | *19.19 | 8.6 | *17.11 | 11.8 | 2.06 | 7.0 | 0.3 | 135 | -1.00 | 2.3 | 8 |
| 6647 | 4629 | -1466 | 20.36 | 5.2 | 19.07 | 4.1 | | | | | -0.76 | 0.9 | 6 |
| 6648 | 4630 | 2786 | 20.40 | 5.4 | 18.53 | 4.9 | 1.95 | 4.5 | | | -0.72 | 0.6 | 6 |
| 6649 | 4633 | 1292 | 20.99 | 3.9 | 19.95 | 3.5 | 1.05 | 2.7 | | | 0.06 | 0.0 | 6 |
| 6650 | 4636 | 216 | 20.37 | 3.7 | 18.90 | 4.4 | 1.31 | 3.4 | | | -0.49 | 0.1 | 9 |
| 6651 | 4636 | 1319 | 20.64 | 4.5 | 18.22 | 4.6 | 2.47 | 3.4 | | | -0.48 | 0.5 | 6 |
| 6652 | 4641 | 812 | *16.37 | 15.6 | *14.92 | 15.2 | 1.45 | 14.0 | 0.5 | 39 | -0.98 | 3.7 | 8 |
| 6653 | 4650 | -1550 | 20.98 | 4.6 | | | | | | | -0.47 | 0.0 | 4 |
| 6654 | 4651 | -1621 | 20.13 | 5.0 | 17.54 | 6.0 | 2.53 | 4.4 | 0.2 | 144 | -0.35 | 0.9 | 7 |

est. mag; NGC 4789A

NGC4787

double

| | | | | | | | | | | | | | |
|-------|------|-------|--------|------|--------|------|-------|------|-----|-----|-------|------|----|
| 6655 | 4652 | -2673 | 20.96 | 4.2 | 18.19 | 6.2 | 2.47 | 3.7 | 0.4 | 18 | -0.39 | 0.0 | 5 |
| 6656 | 4653 | 1331 | 20.83 | 3.9 | 18.68 | 5.0 | 1.93 | 3.1 | 0.3 | 69 | 0.09 | 0.4 | 5 |
| 6657 | 4664 | -1105 | 20.94 | 4.5 | *19.26 | 4.4 | 1.74 | 3.5 | | | -0.11 | 0.9 | 3 |
| 6658 | 4667 | -1004 | 20.27 | 5.1 | *18.32 | 5.5 | 1.97 | 4.1 | 0.4 | 49 | -0.51 | 0.3 | 8 |
| 6659 | 4668 | -1786 | 20.43 | 4.6 | 18.41 | 5.2 | 1.96 | 3.7 | 0.1 | 49 | -0.53 | 0.5 | 7 |
| 6660 | 4670 | 651 | 20.07 | 5.3 | 18.22 | 6.0 | 1.72 | 4.6 | 0.5 | 172 | -0.73 | 1.1 | 7 |
| 6661 | 4677 | 961 | 20.90 | 4.1 | 19.17 | 5.1 | 1.42 | 3.8 | 0.5 | 128 | -0.74 | 1.0 | 4 |
| 6662 | 4679 | 2890 | 20.24 | 4.9 | 18.13 | 5.7 | 2.04 | 4.4 | 0.1 | 7 | -0.81 | 0.9 | 7 |
| 6663 | 4684 | -2562 | 20.93 | 3.8 | 19.28 | 4.2 | 1.46 | 3.1 | | | -0.44 | 0.4 | 6 |
| 6664? | 4684 | -2439 | 20.62 | 3.4 | *18.40 | 4.7 | 1.95 | 3.3 | | | -0.40 | 0.5 | 7 |
| 6665 | 4688 | 2064 | 20.56 | 5.1 | 18.81 | 5.1 | 1.72 | 3.9 | 0.2 | 94 | -0.28 | 0.3 | 6 |
| 6666 | 4689 | -4054 | *20.64 | 5.5 | *17.64 | 8.4 | 2.63 | 4.0 | 0.7 | 176 | -0.87 | 1.0 | 4 |
| 6667 | 4692 | 2519 | 20.65 | 4.4 | 18.91 | 4.8 | 1.69 | 3.7 | | | -0.86 | 0.8 | 5 |
| 6668? | 4697 | -2229 | 20.49 | 3.8 | 18.21 | 6.2 | 1.87 | 3.4 | 0.2 | 86 | -0.49 | 0.3 | 8 |
| 6669 | 4698 | -3581 | *16.52 | 13.1 | * | 13.9 | *1.89 | 12.0 | 0.5 | 81 | -0.83 | 3.2 | 11 |
| 6670 | 4705 | -3436 | *20.62 | 4.1 | 18.32 | 5.6 | 1.99 | 3.7 | 0.6 | 67 | -0.68 | 0.9 | 6 |
| 6671 | 4714 | -703 | 20.45 | 3.5 | 18.88 | 4.3 | 1.39 | 3.3 | | | -0.20 | 0.0 | 9 |
| 6672 | 4716 | -4596 | 18.98 | 7.0 | 16.99 | 8.8 | 1.81 | 6.1 | 0.6 | 125 | -0.82 | 1.8 | 11 |
| 6673 | 4718 | -1403 | 20.92 | 4.1 | 18.83 | 4.6 | 2.07 | 3.0 | | | -0.01 | -0.2 | 6 |
| 6674 | 4724 | 1083 | 18.92 | 8.8 | 17.81 | 8.4 | 1.11 | 7.9 | 0.1 | 106 | -0.96 | 2.6 | 9 |
| 6675 | 4729 | -3339 | 20.96 | 4.3 | 19.15 | 3.9 | 1.92 | 3.8 | | | -0.87 | 0.7 | 4 |
| 6676 | 4729 | 489 | 20.74 | 3.7 | 19.42 | 3.9 | 1.18 | 3.1 | | | -0.38 | 0.5 | 6 |
| 6677 | 4734 | -1558 | 20.89 | 4.9 | 18.41 | 5.5 | 2.45 | 3.9 | 0.3 | 43 | -0.55 | 0.5 | 3 |
| 6678 | 4736 | 1214 | *20.80 | | | | | | | | | | |
| 6679 | 4744 | -2509 | *19.87 | 6.0 | *17.48 | 6.0 | 2.42 | 4.9 | 0.4 | 107 | -0.87 | 1.6 | 7 |
| 6680 | 4747 | 2666 | 19.61 | 5.9 | *18.06 | 5.9 | 1.53 | 5.0 | 0.1 | 46 | -0.66 | 1.2 | 9 |
| 6681 | 4751 | -1675 | 20.89 | 3.5 | 18.64 | 4.9 | 2.00 | 3.0 | | | 0.06 | 0.2 | 6 |
| 6682 | 4752 | -4354 | *20.94 | 5.1 | *18.31 | 7.4 | 2.47 | 3.4 | 0.4 | 52 | -0.48 | 0.1 | 5 |
| 6683 | 4757 | -2516 | *20.03 | 5.3 | *17.98 | 5.4 | 2.07 | 4.4 | 0.3 | 38 | -0.66 | 0.8 | 8 |
| 6684 | 4761 | 3104 | 20.34 | 4.8 | 19.06 | 4.2 | 1.33 | 3.7 | | | -0.53 | 0.3 | 8 |
| 6685 | 4762 | -3667 | *20.92 | 4.2 | *19.13 | 4.6 | 1.63 | 3.5 | | | -0.70 | 0.5 | 5 |
| 6686 | 4763 | 1036 | 20.54 | 4.4 | 18.83 | 4.8 | 1.60 | 3.8 | | | -0.56 | 0.8 | 6 |
| 6687 | 4764 | 1642 | 20.47 | 4.5 | | | | | | | -0.01 | 0.3 | 7 |
| 6688 | 4771 | -1703 | 18.01 | 8.4 | 16.67 | 9.0 | 1.29 | 7.4 | 0.6 | 51 | -0.72 | 2.1 | 15 |
| 6689 | 4771 | 2075 | 20.59 | 3.3 | 18.46 | 4.6 | 1.88 | 2.8 | | | -0.17 | 0.0 | 8 |
| 6690 | 4778 | -2071 | 17.73 | 10.5 | 15.87 | 11.2 | 1.83 | 9.3 | 0.6 | 155 | -0.90 | 3.5 | 10 |
| 6691 | 4779 | -3358 | 20.86 | 4.7 | 18.99 | 4.5 | 1.91 | 3.4 | | | -0.58 | 0.4 | 5 |
| 6692 | 4780 | 2527 | 20.76 | 3.4 | 18.88 | 4.4 | 1.61 | 2.8 | | | -0.48 | 0.2 | 7 |
| 6693 | 4783 | 2880 | 20.55 | 3.9 | 18.13 | 5.0 | 2.31 | 3.4 | 0.3 | 2 | -0.25 | 0.1 | 8 |
| 6694 | 4784 | -2143 | 19.06 | 6.6 | 17.76 | 6.0 | 1.33 | 5.7 | 0.1 | 138 | -0.73 | 1.1 | 12 |
| 6695 | 4784 | -1673 | 20.04 | 5.1 | 18.41 | 5.6 | 1.55 | 4.7 | 0.3 | 172 | -0.84 | 1.3 | 7 |
| 6696 | 4784 | -500 | 18.41 | 10.2 | 16.93 | 9.4 | 1.51 | 8.3 | 0.1 | 25 | -0.82 | 2.3 | 12 |
| 6697 | 4785 | -4604 | 19.50 | 5.7 | *16.71 | 8.5 | 2.62 | 5.4 | 0.4 | 85 | -0.92 | 2.2 | 8 |
| 6698 | 4787 | 3046 | 20.48 | 3.9 | 18.46 | 4.6 | 1.93 | 3.7 | | | -0.32 | 0.3 | 8 |
| 6699 | 4789 | -3462 | *19.44 | 7.3 | 17.24 | 6.9 | 2.20 | 6.1 | 0.3 | 83 | -0.92 | 2.1 | 8 |
| 6700 | 4792 | -4099 | 20.97 | 4.0 | *18.53 | 5.9 | 1.99 | 3.4 | 0.4 | 62 | -0.53 | 0.3 | 5 |
| 6701 | 4792 | -647 | 17.66 | 10.9 | 15.88 | 10.6 | 1.79 | 9.4 | 0.4 | 108 | -0.76 | 2.0 | 14 |
| 6702 | 4794 | -2672 | *19.99 | 5.2 | *17.28 | 6.9 | 2.57 | 4.4 | 0.0 | 32 | -0.51 | 1.0 | 8 |
| 6703 | 4801 | -2559 | 17.65 | 11.7 | 15.73 | 12.5 | 1.88 | 10.2 | 0.6 | 180 | -0.86 | 2.8 | 11 |
| 6704 | 4802 | -3655 | 20.85 | 3.7 | 18.83 | 4.6 | 1.79 | 3.1 | | | -0.35 | 0.0 | 7 |
| 6705 | 4802 | -3472 | 20.19 | 4.5 | 18.09 | 5.6 | 1.95 | 4.1 | 0.2 | 156 | -0.65 | 0.8 | 8 |
| 6706 | 4804 | -1988 | 19.59 | 5.2 | 17.71 | 5.5 | 1.85 | 4.6 | 0.3 | 71 | -0.68 | 0.9 | 10 |
| 6707 | 4806 | -4483 | 20.88 | 3.9 | 19.02 | 4.5 | 1.63 | 3.3 | | | -0.14 | 0.2 | 6 |
| 6708 | 4806 | -2349 | 18.91 | 10.5 | 17.54 | 9.2 | 1.48 | 8.8 | 0.3 | 147 | -1.03 | 2.3 | 8 |
| 6709 | 4806 | 2816 | 20.55 | 3.9 | 18.14 | 5.1 | 2.25 | 3.4 | 0.2 | 158 | -0.26 | 0.1 | 8 |

double

double

est. mag.

| | | | | | | | | | | | | | | |
|------|------|-------|--------|-----|--------|------|------|-----|-----|-----|-------|------|----|--------|
| 6710 | 4809 | -2683 | *19.34 | 6.7 | *17.55 | 7.0 | 1.77 | 5.7 | 0.2 | 114 | -0.70 | 0.8 | 11 | |
| 6711 | 4813 | 1648 | *20.97 | 3.8 | *16.04 | 15.3 | 2.69 | 3.1 | 0.5 | 62 | 0.09 | -0.2 | 5 | double |
| 6712 | 4819 | 1490 | 20.28 | 3.8 | 18.54 | 4.1 | 1.70 | 3.4 | | | -0.22 | 0.2 | 9 | |
| 6713 | 4827 | -3922 | 20.62 | 3.9 | *18.51 | 6.3 | 1.49 | 3.4 | 0.3 | 103 | -0.15 | 0.9 | 6 | |
| 6714 | 4827 | 1747 | *19.30 | 8.4 | 17.55 | 8.7 | 1.69 | 6.9 | 0.3 | 80 | -1.07 | 1.4 | 4 | |
| 6715 | 4831 | -1203 | 20.98 | 3.9 | 18.52 | 5.5 | 2.10 | 3.3 | 0.5 | 31 | -0.82 | 0.9 | 4 | |
| 6716 | 4838 | -1065 | 19.66 | 5.1 | 17.58 | 6.0 | 1.96 | 4.6 | 0.3 | 36 | -0.83 | 1.4 | 9 | double |
| 6717 | 4839 | -996 | 20.98 | 4.4 | 18.72 | 4.9 | 2.27 | 3.1 | | | -0.58 | 0.2 | 4 | |
| 6718 | 4840 | 1077 | 20.60 | 4.2 | 19.38 | 3.9 | 1.24 | 3.5 | | | -0.28 | 0.3 | 7 | |
| 6719 | 4847 | -3239 | 20.46 | 3.9 | 18.45 | 4.9 | 1.80 | 3.5 | | | -0.56 | 0.6 | 7 | |
| 6720 | 4854 | -3121 | *19.38 | 7.0 | 16.70 | 8.0 | 2.64 | 5.5 | 0.5 | 56 | -0.72 | 1.1 | 10 | |
| 6721 | 4857 | -2574 | 18.82 | 6.6 | 17.21 | 7.3 | 1.54 | 5.8 | 0.2 | 56 | -0.74 | 1.7 | 12 | |
| 6722 | 4864 | -2617 | 20.82 | 4.3 | 18.21 | 5.5 | 2.43 | 3.1 | 0.4 | 59 | -0.64 | 0.5 | 5 | |
| 6723 | 4876 | -3744 | 19.71 | 5.9 | 17.68 | 6.6 | 1.97 | 5.4 | 0.2 | 79 | -0.90 | 1.6 | 8 | |
| 6724 | 4885 | -4717 | 20.13 | 5.0 | 17.69 | 5.9 | 2.39 | 4.0 | 0.2 | 23 | -0.72 | 0.7 | 8 | |

14270 images in list.

7546 images trashed; 0 of type 8 or 9 also trashed.

86 images used from catalogue list of 87

868 images used from G & P list of 923

269 images used from R & B list of 271

6545 red images found for 6545 blue in lists of 6545 blue and 48593 red.

351 'cored' colours formed.

311 colours not graunched.

3 blue shapes used.