



University of  
**Salford**  
MANCHESTER

# The effect of ground rent and unexpired lease term on property values in Ghana

Gyau, KAB and Gyamfi-Yeboah, F

<http://dx.doi.org/10.1108/IJHMA-05-2018-0033>

<b>Title</b>	The effect of ground rent and unexpired lease term on property values in Ghana
<b>Authors</b>	Gyau, KAB and Gyamfi-Yeboah, F
<b>Publication title</b>	International Journal of Housing Markets and Analysis
<b>Publisher</b>	Emerald
<b>Type</b>	Article
<b>USIR URL</b>	This version is available at: <a href="http://usir.salford.ac.uk/id/eprint/47860/">http://usir.salford.ac.uk/id/eprint/47860/</a>
<b>Published Date</b>	2019

USIR is a digital collection of the research output of the University of Salford. Where copyright permits, full text material held in the repository is made freely available online and can be read, downloaded and copied for non-commercial private study or research purposes. Please check the manuscript for any further copyright restrictions.

For more information, including our policy and submission procedure, please contact the Repository Team at: [library-research@salford.ac.uk](mailto:library-research@salford.ac.uk).



## The Effect of Ground Rent and Unexpired Lease Term on Property Values in Ghana

Journal:	<i>International Journal of Housing Markets and Analysis</i>
Manuscript ID	IJHMA-05-2018-0033.R1
Manuscript Type:	Research Paper
Keywords:	Effect, Ground rent, Leasehold, Residential, Unexpired lease term, Valuation

SCHOLARONE™  
Manuscripts

### List of Figures

Figure 1: Respondents' Years of Experience

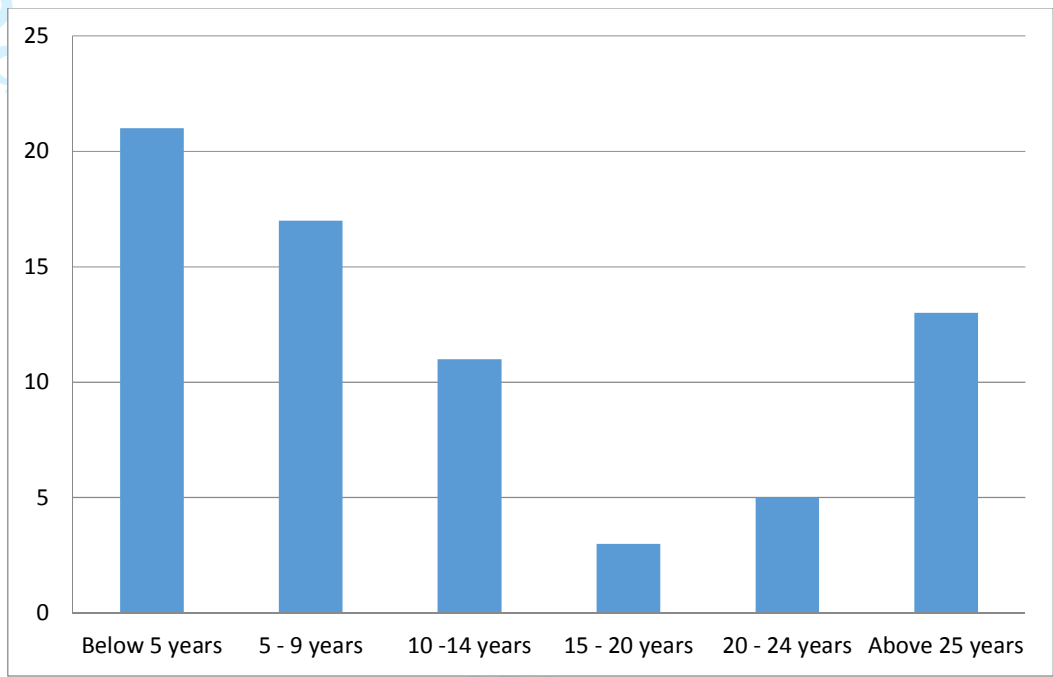
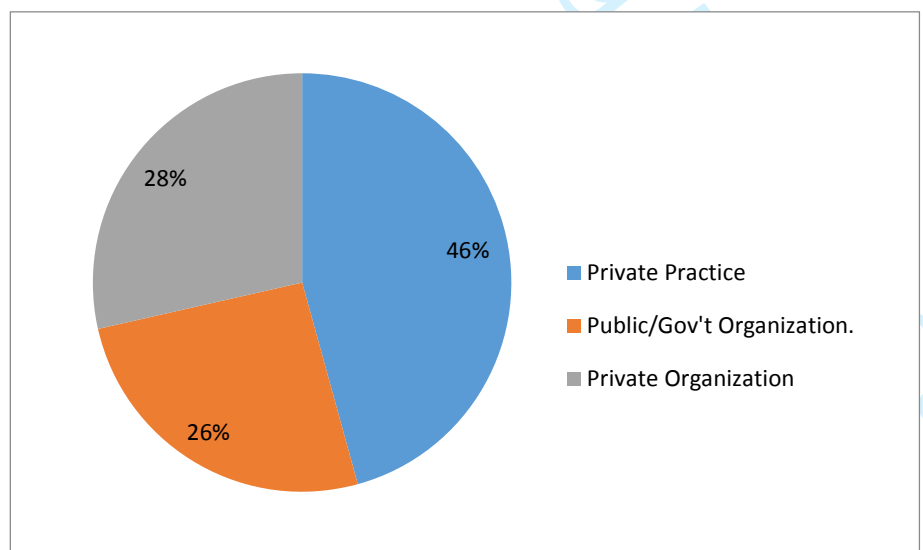
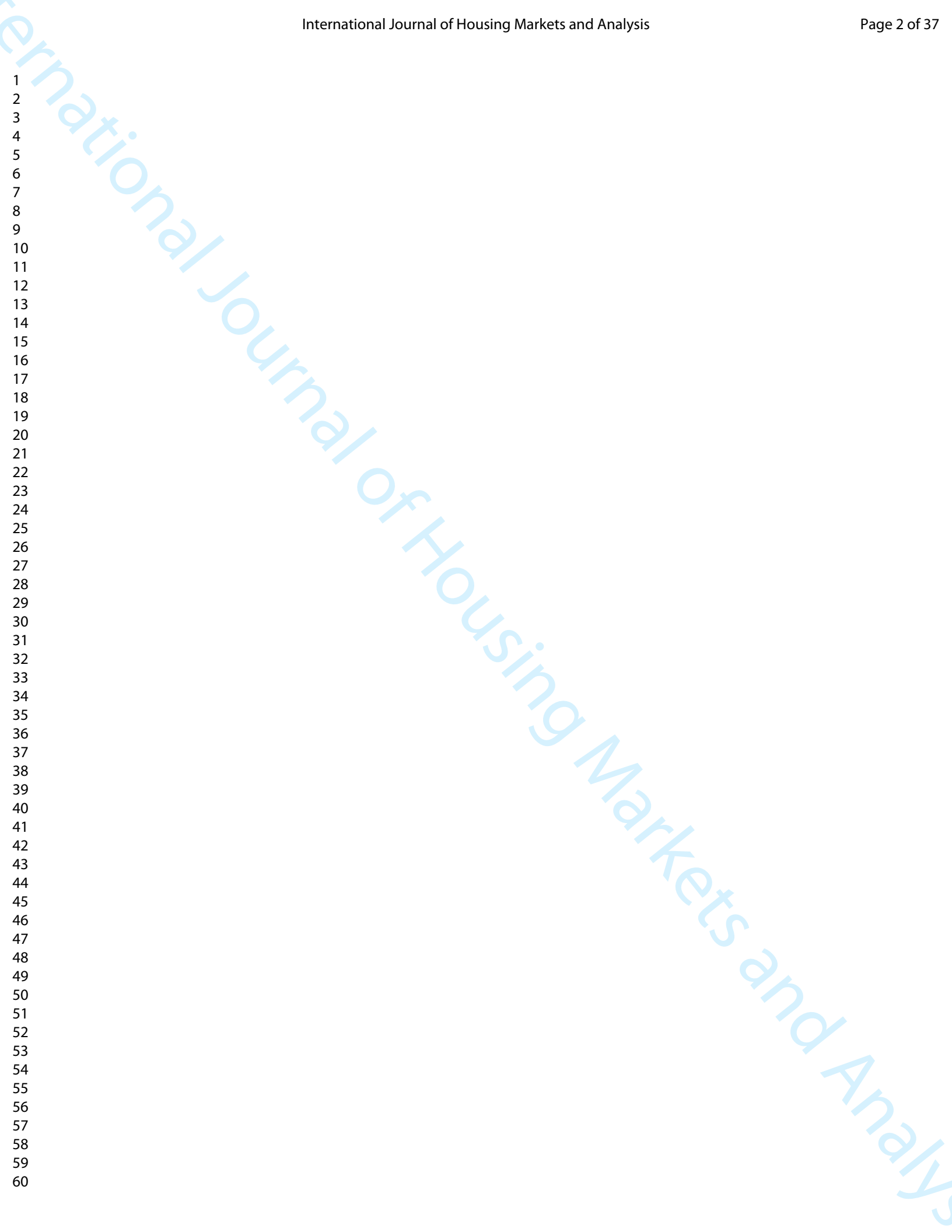

Figure 2: Nature of Professional Practice of Respondents



1  
2  
3  
4  
5  
6  
7  
8  
9  
10  
11  
12  
13  
14  
15  
16  
17  
18  
19  
20  
21  
22  
23  
24  
25  
26  
27  
28  
29  
30  
31  
32  
33  
34  
35  
36  
37  
38  
39  
40  
41  
42  
43  
44  
45  
46  
47  
48  
49  
50  
51  
52  
53  
54  
55  
56  
57  
58  
59  
60



## List of Tables

Table 1: Importance of Real Estate Value Attributes

Attributes	N	Frequency					sCns
		1	2	3	4	5	
Condition of property	70	2.86	0.00	2.86	18.57	75.71	<b>0.92</b>
Size of land	70	1.43	4.29	2.86	24.29	67.14	<b>0.90</b>
Neighbourhood	70	2.86	0.00	7.14	24.29	65.71	<b>0.89</b>
Title	70	2.86	2.86	10.00	20.00	64.29	<b>0.87</b>
Unexpired term of lease	70	1.43	4.29	14.29	18.57	61.43	<b>0.86</b>
Availability to electricity	70	2.86	0.00	7.14	42.86	47.14	<b>0.86</b>
Floor finish	70	1.43	4.29	11.43	27.14	55.71	<b>0.86</b>
Size of property	70	0.00	5.71	14.29	34.29	45.71	<b>0.84</b>
External works	68	0.00	1.47	19.12	42.65	36.76	<b>0.83</b>
Availability to pipe borne water	70	2.86	4.29	8.57	41.43	42.86	<b>0.83</b>
Roof	70	1.43	2.86	17.14	35.71	42.86	<b>0.83</b>
Doors	70	1.43	2.86	17.14	38.57	40.00	<b>0.82</b>
Fixtures and Fittings	70	1.43	1.43	20.00	38.57	38.57	<b>0.82</b>
Ceiling	70	1.43	2.86	18.57	37.14	40.00	<b>0.82</b>
Windows	69	1.45	2.90	18.84	37.68	39.13	<b>0.82</b>
Number of rooms	69	1.45	7.25	15.94	30.43	44.93	<b>0.81</b>
Walls	70	1.43	4.29	20.00	34.29	40.00	<b>0.81</b>
Registration status	70	1.43	11.43	17.14	27.14	42.86	<b>0.78</b>
Age of property	70	2.86	5.71	28.57	27.14	35.71	<b>0.76</b>
Proximity to highway	69	4.35	5.80	31.88	40.58	17.39	<b>0.71</b>
Proximity to other social	68	1.47	8.82	36.76	41.18	11.76	<b>0.69</b>
Planning scheme	70	4.29	11.43	31.43	32.86	20.00	<b>0.69</b>
Access to CBD	70	4.29	12.86	35.71	28.57	18.57	<b>0.67</b>
Type of land	66	9.09	16.67	19.70	30.30	24.24	<b>0.66</b>
Proximity to shops	70	2.86	11.43	41.43	37.14	7.14	<b>0.65</b>
Availability to telephone	69	7.25	13.04	28.99	36.23	14.49	<b>0.65</b>
Building permit	69	8.70	13.04	33.33	28.99	15.94	<b>0.63</b>
Proximity to airport	68	7.35	16.18	33.82	29.41	13.24	<b>0.62</b>
Proximity to schools	69	4.35	20.29	42.03	26.09	7.25	<b>0.59</b>
Orientation to rooms	68	11.76	22.06	38.24	22.06	5.88	<b>0.53</b>
Ground rent	68	17.65	30.88	26.47	19.12	5.88	<b>0.47</b>
Access to church	69	15.94	43.48	24.64	15.94	0.00	<b>0.41</b>

This table reports the level of consensus on the importance of real estate value attributes to the value of residential properties.

Table 2: Extent of Importance of Real Estate Value Attributes by Years of Experience

Attribute	N	1	2	3	4	5	sCns
<b>Proximity to airport</b>							
Below 5 years	20	5.00	10.00	30.00	40.00	15.00	0.68
Between 5 and 15 years	28	10.71	17.86	32.14	21.43	17.86	0.60
Above 15 years	20	5.00	20.00	40.00	30.00	5.00	0.59
<b>Unexpired Term</b>							
Below 5 years	21	0.00	4.76	14.29	9.52	71.43	0.89
Between 5 and 15 years	28	3.57	0.00	17.86	28.57	50.00	0.84
Above 15 years	21	0.00	9.52	9.52	14.29	66.67	0.87
<b>Ground Rent</b>							
Below 5 years	19	0.00	21.05	31.58	21.05	26.32	0.69
Between 5 and 15 years	28	17.86	35.71	28.57	7.14	10.71	0.45
Above 15 years	21	14.29	23.81	28.57	28.57	4.76	0.52

This table reports the level of consensus on the importance of proximity to airport, unexpired lease term and ground rent to the value of residential properties disaggregated by the level of professional experience of the respondents.

Table 3: Extent of Importance of Real Estate Value Attributes by Nature of Professional Practice

Attribute	N	1	2	3	4	5	sCns
<b>Proximity to airport</b>							
Private practice	30	3.33	13.33	33.33	40.00	10.00	0.66
Public/Gov't Inst	18	11.11	27.78	38.89	22.22	0.00	0.50
Private Organization	19	10.53	5.26	31.58	21.05	31.58	0.69
<b>Unexpired Term</b>							
Private practice	31	0.00	6.45	22.58	9.68	61.29	0.84
Public/Gov't Inst	18	0.00	5.56	16.67	16.67	61.11	0.86
Private Organization	20	5.00	0.00	0.00	35.00	60.00	0.88
<b>Ground Rent</b>							
Private practice	31	22.58	32.26	25.81	16.13	3.23	0.42
Public/Gov't Inst	17	11.76	23.53	29.41	23.53	11.76	0.56
Private Organization	19	15.79	36.84	26.32	15.79	5.26	0.45

This table reports the level of consensus on the importance of proximity to airport, unexpired lease term and ground rent to the value of residential properties disaggregated by the nature of professional practice of the respondents.

Table 4: OLS Regression relating opinions of value to Unexpired Lease Term and Ground Rent

	Model 1			Model 2			Model 3		
	Coefficient	t-stat	p-value	Coefficient	t-stat	p-value	Coefficient	t-stat	p-value
Constant	13.98***	24.45	0.00	13.76***	34.66	0.00	14.04***	24.75	0.00
Proximity to Airport	0.18*	1.82	0.07	0.19*	1.95	0.06	0.19*	1.95	0.06
Unexpired Term	-0.19*	-1.71	0.09				-0.09	-0.72	0.47
Ground Rent				-0.23**	-2.51	0.02	-0.20*	-1.92	0.06
Adj. R <sup>2</sup>	0.06			0.11			0.11		
Observations	65			65			65		
F-stat	3.08*			4.84**			3.40**		

This table reports the OLS regression relating valuers' opinion of values to their views on the importance of unexpired lease terms, ground rent and proximity to airport in determining the values of residential properties. \*\*\*, \*\* and \* indicate statistical significance based on a two-tailed test at the 1%, 5% and 10% levels respectively.



Table 5: Quantile Regression Relating Opinion of Value to Unexpired Term and Ground Rent

	0.1	0.2	0.3	0.4	0.5	0.6	0.7	0.8	0.9
<b>PANEL A: Quantile Regression Relating Opinions of Value to Proximity to Airport and Unexpired Term</b>									
Constant	11.89 (0.00)	12.64 (0.00)	13.89 (0.00)	14.53 (0.00)	14.89 (0.00)	14.49 (0.00)	15.09 (0.00)	14.76 (0.00)	15.09 (0.00)
Proximity to Airport	0.56 (0.02)	0.40 (0.06)	0.17 (0.09)	0.10 (0.43)	0.05 (0.67)	0.17 (0.15)	0.10 (0.25)	0.15 (0.08)	0.05 (0.75)
Unexpired Term	-0.26 (0.38)	-0.19 (0.51)	-0.21 (0.13)	-0.26 (0.08)	-0.28 (0.04)	-0.21 (0.11)	-0.27 (0.00)	-0.19 (0.04)	-0.15 (0.29)
R <sup>2</sup>	0.07	0.06	0.06	0.07	0.07	0.07	0.08	0.09	0.04
<b>PANEL B: Quantile Regression Relating Opinions of Value to Proximity to Airport and Ground Rent</b>									
Constant	13.18 (0.00)	12.68 (0.00)	13.38 (0.00)	13.42 (0.00)	13.91 (0.00)	13.87 (0.00)	14.33 (0.00)	14.27 (0.00)	14.84 (0.00)
Proximity to Airport	0.20 (0.34)	0.29 (0.22)	0.16 (0.26)	0.18 (0.18)	0.14 (0.30)	0.24 (0.02)	0.13 (0.19)	0.19 (0.09)	0.07 (0.39)
Ground Rent	-0.46 (0.04)	-0.25 (0.39)	-0.15 (0.35)	-0.12 (0.41)	-0.19 (0.15)	-0.21 (0.03)	-0.16 (0.08)	-0.16 (0.07)	-0.16 (0.01)
R <sup>2</sup>	0.17	0.10	0.07	0.06	0.05	0.05	0.06	0.06	0.05

This table reports the results of the quantile regression relating valuers' opinion of values to their views on the importance of unexpired lease terms, ground rent and proximity to airport at different quantiles. P-values are in parentheses.

# The Effect of Ground Rent and Unexpired Lease Term on Property Values in Ghana

## Abstract

**Purpose:** Although several factors influence property value determination depending on the market, relevant studies in Sub-Saharan Africa (SSA) often fail to analyse the impact of factors, such as unexpired term of leasehold interest and ground rent, which are also germane to market transactions and value determination. This study examines the effect of unexpired term of leasehold interests and ground rent on the valuation of residential properties in Ghana.

**Design/Methodology/Approach:** A questionnaire instrument was used to collect the views of a sample of professional real estate valuers on the relevance of these and other factors that affect value. In addition, the valuers were tasked to value a residential property located in Accra, Ghana. OLS and Quantile regression models were thereafter used to analyse the data to determine the effect of the subject variables on value.

**Findings:** The study finds a significant relationship between valuers' views on the relevance of unexpired term of leasehold interest and the value placed on residential properties. Further, the respondents who viewed ground rent as an important factor in estimating values placed significantly lower values than those who viewed it as less important.

**Research Implications:** The findings suggest that the respondents may have split opinion on the existing anecdotal evidence that

1  
2  
3 market participants ignore the unexpired term of  
4 leasehold interest, an issue that should be settled in  
5 theory. The findings also highlight the diversity of  
6 opinion on some of the fundamental factors that affect  
7 value and the need to build consensus to prevent  
8 excessive variation in value estimates among valuers.  
9  
10  
11  
12  
13

14  
15 **Originality:**

16 The study makes a significant contribution in terms of  
17 extending the existing literature by analysing the impact  
18 of unexpired term of leasehold interests and ground  
19 rent on residential property values based on empirical  
20 data, issue(s) which have often been ignored by existing  
21 studies. Findings from the study also provide insights  
22 into additional possible causes of valuation errors in  
23 Ghana and SSA, which are useful for policy formulation  
24 and practice.  
25  
26  
27  
28  
29  
30  
31

32 **Keywords:** Effect, ground rent, leasehold, residential, unexpired lease term, valuation  
33  
34  
35  
36  
37

38 **Introduction**

39  
40 Current evidence suggests that Africa's diverse real estate markets continue to grow and  
41 develop (Viruly and Hopkins, 2014; Baffour Awuah and Gyamfi-Yeboah, 2017). These markets  
42 are attracting growing interest from several investor types, such as hedge and sovereign  
43 wealth funds across the various real estate sectors. The growing interest is partly because  
44 of enabling conditions including improvement in product quality, high yields and improving  
45 market transparency. This implies that property markets across the continent are on the  
46 path to maturity although performance across constituent economies is uneven.  
47  
48  
49  
50  
51  
52

53  
54 As real estate markets mature and transparency improves, market stakeholders particularly  
55 property owners, tenants, communities, investors and financiers are also becoming more  
56  
57  
58  
59  
60

sophisticated. Thus, they are becoming wearier of and paying special attention to real estate imperatives. These include real estate transaction cost; real estate interest; leasehold terms and conditions; neighbourhood conditions; and particularly factors that affect property values. Whilst several studies (Palmquist, 1994; Cheshire and Sheppard, 2002, 2004; Sirmans et al., 2005a; del Saz-Salazar and Garcia-Menéndez, Glaeser and Ward, 2009; Zopi et al., 2015) have examined the traditional factors that affect the values of residential properties, the effect of factors such as ground rents and unexpired lease terms have largely been unexplored. In addition, the small strand of studies in SSA that examine the impact of a range of real estate attributes on property values, such as Asabere (1981), Megbolugbe (1989), Arimah (1992), Anim-Odame et al. (2006), Owusu-Ansah (2012) and Adekoge (2014) have not adequately examined peculiar factors that influence values in local markets.

This study investigates the extent of the impact of factors that influence residential property values in Ghana with emphasis on unexpired term of leasehold interests and ground rents. Real estate valuation principles hold that reduction in the term of a leasehold (terminable interest) interest particularly below 50 years results in value diminution (Shapiro and Mackmin, 2013). The records at Ghana's Lands Commission<sup>1</sup> show that most of the leases granted over properties especially those in prime areas in Accra, the country's capital city, such as Airport West, Cantonments and Ridge residential areas in the 1950s and 1960s are fast expiring. The majority of these leases have less than 15 years to run. Yet anecdotal evidence indicates that such unexpired terms hardly have impact on the amounts paid for these leasehold properties. Although this phenomenon could pose challenges to market and investment decision-making, the issue continues to beg empirical investigation.

An enduring feature of lease agreements is the payment of rent. In the case of a ground lease, the ground rent represents an outgoing for the owner of the leasehold interest. The impact the ground rent has on the value of a leasehold property should depend on whether it constitutes a small or large proportion of land value. Conventionally, ground rents tend to constitute a minimal proportion of land or property value (Shapiro and Mackmin, 2013;

---

<sup>1</sup>The main public land administration and management institution in the country with the responsibility to manage public lands, land surveying and mapping, valuation and registration among other things.

1  
2  
3 Baffour Awuah et al., 2014b). For peppercorn ground rent, the amount could even be very  
4 little because it is just a token amount paid to atone tenancy (McIntosh and Sykes, 1985; the  
5 Guardian, 2017). This means that, all things being equal, ground rent should theoretically  
6 have little or no impact on property values. In recent times, however, due largely to the  
7 increasing commodification of land, rising land values and the wide recognition of the  
8 economic significance of land especially in urban areas, such as Accra, lessors are beginning  
9 to charge full economic land rent. Recent anecdotal evidence shows that the Lands  
10 Commission, which has the responsibility for the management of public lands in Ghana, is  
11 beginning to charge the annual equivalent of the capital values of some of its land grants  
12 under leasehold arrangements. Thus, it is unclear the extent to which ground rent affects  
13 the value of leasehold properties given the recent developments including how this is  
14 influencing valuation practice in the country.  
15  
16

17  
18  
19  
20  
21  
22  
23  
24  
25  
26 Using a questionnaire instrument on a sample of professional real estate valuers, the study  
27 finds that, the views of valuers on the relevance of unexpired term of leasehold interest  
28 affect the values placed on residential properties. This suggests that the anecdotal evidence  
29 that market participants ignore the unexpired term of a leasehold interest may have split  
30 opinion on an issue that is settled in theory. The study also finds that the respondents who  
31 viewed ground rent as an important factor in estimating values placed significantly lower  
32 values than those who viewed it as less important. The rest of the paper is organised as  
33 follows: the next section reviews the relevant literature. The data and methodology, results  
34 and the conclusion follow this.  
35  
36  
37  
38  
39  
40  
41  
42

### 43 **Literature Review and Conceptual Framework**

44

45  
46 Like most commodities, neo-classical economic theory postulates that the price of a real  
47 estate in pure price operated markets is determined through the interaction of its demand  
48 and supply conditions (Fehriback et al., 1993; Lockwood and Rutherford, 1996; Griffiths and  
49 Walls, 2011; Sloman et al., 2012). Unlike many other commodities, real estate is  
50 heterogeneous in nature comprising several attributes (Dobson and Goddard, 1992;  
51 Fehriback et al., 1993; O'Sullivan, 2009; McDonald and McMillen, 2011; Jowsey, 2011).  
52  
53  
54  
55  
56  
57  
58  
59  
60

1  
2  
3 Consequently, a combination of demands for these attributes embedded in a real estate at a  
4 given supply level in pure price operated markets determine the price and ultimately the  
5 value of a real estate. Studies including those that employ both the hedonic price and  
6 Ordinary Least Square (OLS) Regression analytical models (Cheshire and Sheppard, 2002,  
7 2004; Sirmans et al., 2005a; del Saz-Salazar and Garcia-Menéndez, 2005; Ihlanfeldt, 2007,  
8 2009; Glaeser and Ward, 2009; Zopi et al., 2015) enhance understanding that real estate is a  
9 heterogeneous and composite commodity. Thus, it comprises a bundle of attributes.  
10 Accordingly, the demand for these attributes and the quantum of them embedded in real  
11 estate determine its value.  
12  
13  
14  
15  
16  
17  
18  
19

20 The real estate literature particularly those relating to the developed world identifies several  
21 of these attributes. In fact, some studies (Palmquist, 1994; Sirmans et al., 2005a; Orefice,  
22 2007; Medda, 2012; Zopi et al., 2015) have classified these attributes or factors into broad  
23 categories. However, the categorisation by Sirmans et al. (2005a) is worthy of note given its  
24 comprehensive nature particularly in relation to the litany of the attributes that were  
25 identified by the study. The study reviewed 125 studies and classified house price attributes  
26 into eight main groups. These groups are construction and structure; house internal  
27 features; house external amenities; environmental - natural; environmental –  
28 neighbourhood and location; environmental – public service; marketing - occupancy and  
29 selling factors; and financing issues.  
30  
31  
32  
33  
34  
35  
36  
37  
38  
39

40 The study identified as many as 360 attributes and noted that they could be more depending  
41 particularly on location specific market dynamics. Although Sirmans et al. (2005a) is a USA-  
42 based study, most of the studies before and after the study especially across the developed  
43 world on the impact of attributes of property on real estate values have used most of these  
44 attributes. Kryvobokov (2007) also investigated the most important location attributes,  
45 which work in market conditions within different countries. The study noted that the  
46 attributes used in developed, transition and developing economies often demonstrate the  
47 level of development in a particular country with developing countries often employing few  
48 attributes perhaps due to data challenges. However, the study found that the most used  
49  
50  
51  
52  
53  
54  
55  
56  
57  
58  
59  
60

attributes are CBD accessibility; demographic characteristics; accessibility to water bodies, such as lakes; and accessibility to green areas like golf courses. The remainder is income level and prestige of a particular population; accessibility to commercial objects and their characteristics; accessibility to roads and their characteristics; planning and urban development characteristics; nuisance proximity; educational level of a population; and crime level.

Comparatively fewer studies carried-out in SSA, such as Asabere (1981), Megbolugbe (1989), Arimah (1992), Anim-Odame et al. (2006), Owusu-Ansah (2012), Adekoge (2014) , and Abidoye and Chan (2016, 2017) have followed those of the developed world studies. In particular, these studies focus on the impact of the structural, neighbourhood and locational characteristics of real estate on its value. However, the impact of proximity to airport and other factors, such as unexpired term of a leasehold interest, building permit, encumbrances, stamp duty payment and real estate transactions in foreign currencies, which are also germane to the region's real estate markets and value determination have hardly been examined. This corroborates Kryvobokov (2007) findings that relevant studies comparatively analyse the impact of few real estate attributes on property values in developing countries.

### ***Impact of Real Estate Attributes***

There is now a consensus within the literature that real estate attributes have impact on real estate value. However, the growing body of real estate literature shows that the extent of impact of these attributes on real estate value, in particular, across different markets is not even. Sirmans et al. (2005a) identified 20 most used real estate attributes in a hedonic price models. These included lot size, age, square foot, number of rooms and bedrooms, garage space, availability of swimming pool and distance to amenities. Age was the most employed attribute with 78 appearances, but in 63 instances, its impact was negative whilst in seven and eight times, it had positive and no significant impact respectively. The impact of square foot, garage spaces and lot size was positive compared, for instance, to time on market, which had mostly negative impact or no significant impact.

1  
2  
3 Sirmans et al. (2005b) carried-out a further study using the hedonic price model based on  
4  
5 Meta regression analysis technique to determine the impact of nine prominent attributes in  
6  
7 the earlier study on house prices. These attributes were square foot, lot size, age,  
8  
9 bedrooms, bathrooms, garage, swimming pool, fireplace and air-conditioning. The study  
10  
11 concluded that overall, the impact of these attributes on house prices had not changed  
12  
13 much except for age, which was affected by time and the impact was negative. Ihlanfeldt  
14  
15 (2007) based on data from 100 cities in Florida, found that greater land use regulation  
16  
17 restrictiveness leads to increases in house prices and decreases land prices. Ihlanfeldt (2009)  
18  
19 based on attributes, such as distance to CBD, and amenities and density, further found that  
20  
21 land use planning makes a significant positive impact on house values. In addition, Glaeser  
22  
23 and Ward (2009) found that all things being equal minimum lot size could increase house  
24  
25 values in Greater Boston and that land use regulation has significant positive impact on  
26  
27 house prices.

28  
29 Studies such as Cheshire and Sheppard (2002, 2004) in the UK have demonstrated that  
30  
31 factors like density, access to infrastructure and services, and neighbourhood characteristics  
32  
33 have a significant positive impact on property values. Further, Zoppi et al. (2015) in the city  
34  
35 of Cagliari, Italy found that smaller house size, as well as position and topographical qualities  
36  
37 of houses were the main drivers of increases in house values. The study examined these  
38  
39 factors together with other factors including characteristics of housing units, such as  
40  
41 finished interior area; demographic features of neighbourhood like density and permanent  
42  
43 residents; plan-related characteristics of neighbourhood; and artificial land cover of  
44  
45 neighbourhood where a house is located. In Spain, Del Saz-Salazar and Garcia-Menéndez  
46  
47 (2005) found that location in terms of distance to a highway, CBD and a province have  
48  
49 significant impact on property values although their unit of analysis was an industrial land.

50  
51 Studies on the impact of real estate attributes on residential property values in SSA show  
52  
53 some variations in impact among real estate attributes depending on the model employed  
54  
55 and the number of attributes used. In broad terms, however, the attributes with significant  
56  
57 impacts have often been planning, neighbourhood and accessibility to infrastructure and  
58  
59  
60



amenities. For instance, based on a review of relevant studies Abidoeye and Chan (2016) identified 20 attributes, which have significant impact on property values in Lagos, Nigeria. These include: accessibility to shopping mall, school, place of work, public transport facility, CBD, highway; availability of electricity, pipe-borne water, waste disposal system, security; and age, size of property, state of repair, number of bedrooms and other building characteristics. Similar such factors have previously been found to have positive impact on property values in Ghana. These factors include availability of electricity, pipe-borne water, tarred roads and title (Asabere, 1981; Anim-Odame, 2006; Owusu-Ansah, 2012; Baffour Awuah et al., 2014a); access to CBD and highway (Asabere, 1981; Anim-Odame, 2006; Owusu-Ansah, 2012); and number of bedrooms, size and condition of property (Anim-Odame, 2006; Owusu-Ansah, 2012). However, as previously mentioned, studies on the impact of unexpired term of leasehold properties and ground rents have remained marginal.

### ***The Evolution of Leasehold Estates in SSA***

Leasing in real estate is a contractual arrangement to grant interest in land and real estate for a pre-defined length of time (Hicks, 1972; Bracke et al., 2014). Apart from providing an avenue for an alternative form of ownership outside of ownership in perpetuity, it is also a useful land and property management mechanism (Fry and Mark, 1984; Hong, 1995). It is a form of land and property holding, which has a long historical antecedent especially in England and continental Europe (Hicks, 1972; Fry and Mark, 1984). Countries, such as the UK, USA, Singapore, Hong Kong, Australia and China use leasing to create alternative form of land and property ownership (Bracke et al., 2014; Emerge Capital, 2014). This contractual arrangement occurs between the grantor of a leasehold interest usually a freeholder who owns the land or real estate in perpetuity or someone who has superior interest in the land known as lessor or landlord (property owner) and the proposed owner of the leasehold interest often referred to as a lessee or tenant.

As a form of ownership, leasehold interests confers on its owner certain rights and privileges. These include the right to use the land and real estate within the framework of a country's law, the right to sell or mortgage the leasehold interest, right to possession of the

land and the real estate, and right to quite enjoyment (Hong, 1995; Blackledge, 2017). In consideration of these rights and privileges, the lessee is supposed to perform certain responsibilities including the recognition of his/her lessor, payment of rent and certain taxes, such as property tax in certain jurisdictions and not undertaking improvements, which have not been agreed upon with the lessor (Hicks, 1972; Fry and Mark, 1984; Blackledge, 2017). Further, upon expiration of the lease, a lessee may have to renegotiate for lease extension or renewal. Otherwise, the property or land together with the improvement will revert to the lessee (Blackledge, 2017). This may be dependent on the type of lease, and the relevant legal regime operating in a particular country. Under market conditions, the rent paid is usually market rent. However, a lessee may be entitled to a reduced rent upon payment of an initial premium, which is a lump sum. A rent reduction may also occur where an existing leasehold interest is surrendered for a lease extension (Blackledge, 2017; Baum et. al., 2018).

Leases may come in various forms and types. Miller and Upton (1976), for example, identified lease types, such as full-recourse leases, leveraged leases, operating leases, financial leases, net leases, and short-term and long-term leases. There is also occupational, and ground or building lease (Blackledge, 2017). Occupational lease entails the leasing of land together with its improvements. Rents paid under occupational lease are called occupational rents. Conversely, Ground or building lease occurs where a bare land – green or brown field is given out on a lease. The rent payable under a ground or building lease is called ground rent. Fundamentally, a purchase or holding of land and real estate is considered as an investment (Barlowe, 1990). From the investment standpoint, therefore, the reason for granting leases is to obtain rental income (Miller and Upton; Benjamin, 1995; Emerge Capital, 2014). Apart from rental income, several reasons underlie the grant of leases. Leases especially public land leasing is a tool for promoting inter-generational custodianship of land (Emerge Capital, 2014). This is very useful in terms of inter-generational equity, which constitutes a core component of sustainable development. Further, public land leasing are used to manage urban growth, promote industrial development and subsidize affordable housing, as well as raise public funds (Hong, 1995). These are usually achieved through the terms and conditions inserted in leasehold

1  
2  
3 agreements, which provide a mix of incentives and disincentives for the objectives to be  
4 realised.  
5  
6

7  
8 Although some form of land markets existed in SSA particularly in West Africa, which had a  
9 rich urban tradition, European colonialists introduced formal land markets and leasing in the  
10 region mostly at the turn of the nineteenth century (Baffour Awuah, 2013). This is traceable  
11 to the common foundation discharged by the Berlin Conference of 1884-1845, which agreed  
12 the partition of Africa among European powers (Okoth-Ogendo, 2000). Following the  
13 partition and colonisation of the continent, the European colonialists supplanted African  
14 indigenous land tenure systems with land administration and planning policies that existed  
15 in Europe (Home, 2012; Baffour Awuah, 2013). Although these policies were not uniform  
16 across countries on the continent, a common outcome from them was the permission of  
17 land commodification in Africa and in some instances the vesting of entire land ownership in  
18 colonial governments (Okoth-Ogendo, 2000; Hammond and Antwi, 2010). A prominent  
19 characteristic of the new regime was to enable the colonial governments to control all land  
20 transactions and become owners of so called “unoccupied and ownerless” lands particularly  
21 in East Africa to make generous land grants to European companies, which were involved in  
22 large scale commercial plantations and mining activities (Okoth-Ogendo, 2000; Home, 2012).  
23 However, due to the rich urban tradition in West Africa, the colonial governments’ land  
24 acquisition practices were mainly limited to compulsory purchase of land for the  
25 development of public projects.  
26  
27  
28  
29  
30  
31  
32  
33  
34  
35  
36  
37  
38  
39  
40

41 The European land administration and planning policies parachuted into Africa culminated in  
42 the institutionalisation of rights, interests and instruments, such as freehold, leasehold, sub-  
43 leasehold, license, and certificates of appropriation and use. For example, the British  
44 Colonial Government promulgated Land Legislation 1876-1897 in Gold Coast now Ghana. Part  
45 of this legislation conferred on the colonial government compulsory purchase powers,  
46 which were exercised to acquire lands for public projects. The legislation extinguished all  
47 interests and rights over lands acquired and vested the freehold interests in the  
48 government. The British Colonial Government also used the legislation to acquire land for  
49  
50  
51  
52  
53  
54  
55  
56  
57  
58  
59  
60

1  
2  
3 residential developments. The legislation on compulsory acquisition has since changed first  
4 from the colonial legislation to 1960 State Property and Contracts Act (CA6) and thereafter  
5 the State Lands Act (1962) (Act 125) with its amendments. This compulsory acquisition of  
6 land for residential purpose allowed particularly public servants to access housing or land for  
7 housing development. Upon acquisition, the lands were put in the pool of lands already  
8 being managed by the Lands Department now the Lands Commission, which was the  
9 country's institution charged with the responsibility for managing public lands. The Lands  
10 Department in collaboration with relevant public agencies, such as the Department of Town  
11 and Country Planning then prepared sub-division plans over the lands, surveyed and then  
12 provided infrastructure such as roads for them. Thereafter, the Department made  
13 allocations of the lands based on examination of applications received and granted 99-year  
14 ground or building leases over them to beneficiaries particularly for residential lands.  
15 Records at the Lands Commission show that allottees of public residential lands paid  
16 comparatively small sums of money towards surveying and pillaring of relevant plots of land,  
17 but they were not made to pay premiums. Accordingly, payment of premiums was not  
18 factored in the analysis. Further, the ground rents charged under the said leases were small.  
19 Indeed, the leases engrossed during that period and until the 1990s were without rent  
20 review clauses. However, upon expiration of the leases the lessees were supposed to freely  
21 yield the land together with the improvements to government, the lessor. These colonial  
22 practices have largely remained up to date except that the Lands Commission charges  
23 premiums for lease extension and has introduced rent review clauses in its leases. What was  
24 also clear is that lessees were and are still mostly entitled to lease renewals or extension.  
25 However, such extensions come at a cost.

### 48 **Impact of Unexpired Lease Term and Ground Rent**

49  
50  
51 Although not like other physical attributes of properties as discussed in the previous  
52 sections, unexpired term of a leasehold interest and ground rent have effect on the value of  
53 leasehold residential properties. In the case of unexpired term of leasehold interest, for



PV = Present Value [ $1/(1+I)^n$  & n = the unexpired term]

I = Yield/Capitalisation rate

In theory, therefore, the value of a lesser leasehold term especially less than 15 years is comparatively expected to have a lower value all things being equal.

Several studies have examined the effect of tenure on property values in SSA. These include (Jacoby and Minten, 2007; Hammond and Antwi, 2010; Baffour Awuah et al., 2014a). However, these studies focus on registered title to land or ownership to land and do not examine the effect of the nature of ownership; freehold or leasehold and unexpired term of leasehold interests among others. Thus, research evidence on the impact of unexpired term of leasehold interest on real estate value in Ghana is limited. Nonetheless, Asabre (2004) and Anim-Odame et al (2009) investigated the issue but came to contrasting results. Asabre (2004) found that even though freehold estates sold at a higher price than leaseholds, unexpired leasehold term has no effect on the prices of properties. In the case of Anim-Odame et al (2009), the authors found rather surprisingly that shorter-term leases are sold for higher prices than longer-term leases. As correctly pointed out by the authors, the unexpired term variable may be capturing certain systematic differences between the location of leases with shorter unexpired, which tend to be situated in older and well-established neighbourhoods and leases with longer unexpired terms, which are often in newer less-established neighbourhoods. Strangely, the study did not investigate this dynamic further apparently, because this issue was not the focus of the study. It is, thus, clear that the effect of unexpired leasehold terms on the values of real estate remains unclear. Further, such research evidence also appears to be rare in the developed world as perhaps the issue might have been taken for granted as settled or not fashionable. It is also important to point out that unlike the previous studies cited above that rely on transaction data, this study examines this issue from the perspective of valuers who are key players in the real estate price formation process.

Given the unambiguous theoretical predictions regarding the effect of unexpired lease terms on values of real estate, the study tests the hypotheses below:

1  
2  
3 H1: *Real estate valuers agree unanimously that the unexpired lease terms affect the value of*  
4 *real properties.*  
5  
6

7  
8 H2: *All things being equal, differences in values placed by valuers on the same property*  
9 *should be unrelated to perceptions about the influence of unexpired terms of leasehold*  
10 *interests.*  
11  
12  
13

14 The impact of ground rent on a property value particularly in an investment valuation model  
15 is contingent upon its proportion to the periodic rental income from the property. That said,  
16 insights from the Commercial Ground Rent Lease Model profess that a lessor in a typical  
17 ground lease arrangement shifts crucial risks on the lessee (Löhr, 2017). This is because the  
18 lessee bears certain operating leverage risks in relation to the investment yield and cash  
19 flow position. Apart from development risks in converting land into full property, the lessee  
20 will also have to comply with restrictive covenants. Further, non-compliance with  
21 fundamental terms of the lease can lead to forfeiture of the property to the lessor. To  
22 compensate the lessee for the previously mentioned disadvantages and incentivise him or  
23 her to take up the lease, the lessor will have to subsidize the profitability of the lessee  
24 through a minimal ground rent (Capozza and Sick, 1991; Johnson, 2000). This will partly allow  
25 the lessee to reduce the development cost and achieve a required or higher return (Löhr,  
26 2017).  
27  
28  
29  
30  
31  
32  
33  
34  
35  
36  
37

38 Ground rent, therefore, conventionally tends to constitute a minimal proportion of the land  
39 or property value (Shapiro and Mackmin, 2013; Baffour Awuah et al., 2014b). For instance,  
40 ground rent in the UK has traditionally constituted around two percent of the land value  
41 (Jowsey, 2011; Shapiro and Mackmin, 2013). For peppercorn ground rent, the amount could  
42 even be very little because it is just a token amount paid to atone tenancy (McIntosh and  
43 Sykes, 1985; the Guardian, 2017). Regarding ground rent's impact on the value of leasehold  
44 residential properties, no known study has been conducted in Ghana and SSA. Even in the  
45 developed world, not many studies have been conducted in this genre. For example, studies  
46 such as Capozza and Sick (1991), Amin and Capozza (1993) and Johnson (2000) examined the  
47 impact of ground rent. However, the core focus on these studies was on timing and intensity  
48  
49  
50  
51  
52  
53  
54  
55  
56  
57  
58  
59  
60

1  
2  
3 of development. Nevertheless, Capozza and Sick (1991) and Johnson (2000) found a  
4 marginal impact of ground rent on the value of leasehold residential properties. Even so, the  
5 basis of the ground rent used by Capozza and Sick (1991) is deemed unrealistic and  
6 impractical. This is because the mark-to-market ground lease payment assumes that  
7 payments adjust instantaneously to the impact of growth or change in land utilisation.  
8 Consequently, given the tiny expense nature of ground rent and the findings from the  
9 above-cited studies, it can be surmised that:  
10  
11  
12  
13  
14  
15

16  
17 H3: *All things being equal, ground rent has little or no impact on property values.*  
18  
19  
20  
21

## 22 **Data and Methodology**

23

24  
25 The literature discussions suggest that location specific market factors are important  
26 predictors of real estate values (Kryvobokov, 2007; Abidoye and Chan, 2016). In addition,  
27 comparable data particularly evidences of recent sales or lettings of leasehold residential  
28 properties especially those with unexpired terms of less than 15 years are vital to the impact  
29 of unexpired analysis. However, such organised data are hardly encountered in the case  
30 study country due to data paucity challenges (Obeng-Odoom and Ameyaw, 2011; Baffour  
31 Awuah et al., 2014a; 2017). There was, therefore, a need for an innovative approach to  
32 address the research issues. Given the foregoing imperatives, an extensive literature review  
33 was initially undertaken. It focused on the determination of real estate value and the factors  
34 that influence property values. The literature review dwelt on relevant real estate literature  
35 from both the developed world and SSA. In addition to the literature review, a one-day  
36 stakeholder workshop was held in Accra. The rationale for the workshop was to engage  
37 with valuation and estate surveyors, and together with the literature review identify local  
38 market specific set of real estate attributes that influence value, as well as obtain additional  
39 insights to put the study in context.  
40  
41  
42  
43  
44  
45  
46  
47  
48  
49  
50  
51

52  
53 The workshop took place at the Aviation Social Centre on February 25, 2015. It was organised  
54 with the assistance of the Ghana Institution of Surveyors (GhIS), Royal Institution of  
55  
56  
57  
58  
59  
60



1  
2  
3 Chartered Surveyors (RICS) and the Commonwealth Association of Surveying and Land  
4 Economy (CASLE). It was organised in three sessions comprising a presentation, breakout  
5 and plenary sessions. The presentation session focused on the background to the research  
6 and the outcome from the literature review. At the breakout session, the workshop  
7 participants were divided into groups to discuss the research issues based on pre-  
8 formulated questions related to the research issues. Each group had a chairperson and a  
9 rapporteur. Thus, the chairpersons supported by the rapporteurs facilitated the group  
10 discussions. The rapporteurs recorded outcomes from the discussions. The plenary session  
11 discussed the outcomes from the group discussions. The workshop, therefore, helped to  
12 confirm some of the issues identified from the literature and brought to the fore new things.  
13 It also helped to uncover data sources and identify informants useful for data collection. In  
14 particular, it complemented the literature review in identifying the relevant set of property  
15 attributes for the questionnaire survey. These attributes are set out in Table 1.  
16  
17  
18  
19  
20  
21  
22  
23  
24  
25  
26  
27

28 Following the workshop, a questionnaire survey of real estate valuers in Accra was  
29 undertaken. The questionnaire was divided into two parts: the first part requested  
30 professional valuers who are members of the GhIS with varied years of experience to  
31 undertake an actual valuation of a hypothetical residential property. The valuation  
32 assignment was designed to allow the opinion of values to be expressed on the same date  
33 and under the same condition. This was necessary to ensure that the opinions of value did  
34 not systematically vary due to difference in the date of valuation, the purpose or basis of  
35 valuation. Consequently, any observed difference in value opinions among the valuers is  
36 expected to be related to differences in the views of valuers on the importance of specific  
37 value attributes.  
38  
39  
40  
41  
42  
43  
44  
45  
46

47 The property, a leasehold interest in a three bedroom residential property, sited on 0.093-  
48 hectare land with an unexpired term of 10 years, was located in the State Housing Company  
49 Limited Neighbourhood along the Liberation Road, Airport Residential Area, Accra, a  
50 commonly known area. The area is one of the prime Government's residential areas where  
51 leases granted over properties in the 1950s and 1960s are fast expiring. The specific location,  
52  
53  
54  
55  
56  
57  
58  
59  
60

1  
2  
3 which is about 0.8km from the Kotoka International Airport and all the other property  
4 details were given to the respondents. These comprised neighbourhood characteristics,  
5 total floor area, sketch ground floor and location plans, title and planning/building permit  
6 status and ground rent, construction details, fixtures and fittings, external works and access  
7 to services.  
8  
9  
10  
11

12  
13 **The second part of** the questionnaire was designed to enable the respondents to rate the  
14 impact of the real estate attributes used for the study on the value of residential property.  
15 This was based on a Likert scale. Thus, a five-point Likert scale was used to elicit the extent  
16 of impact of real estate attributes on the value of residential property. The details of the  
17 Likert scale are: (1 = No impact, 2= Low impact, 3= Quite impact, 4= High impact and 5 very  
18 high impact). One hundred and ten questionnaires were administered to the respondents.  
19 The questionnaires were self-administered to the respondents and completed surveys  
20 collected by the researchers. The questionnaire administration took place between July and  
21 September 2015, and employed purposive and snow ball sampling techniques to select  
22 respondents. This was informed by the lack of reliable sample frame. The GhIS provides a  
23 yearly list of its members in good standing. However, these lists often do not provide  
24 address and location of members. Besides, there are no such lists specifically for members in  
25 Accra. This meant that probability sampling was unsuitable for use and that the employed  
26 sampling techniques were most practical and suitable techniques given the circumstances. A  
27 pre-testing of the questionnaire was carried-out prior to its administration to ensure that it  
28 passed the face and content validities test.  
29  
30  
31  
32  
33  
34  
35  
36  
37  
38  
39  
40  
41  
42

43 Relying on personal knowledge and information provided by the GhIS and some of its senior  
44 members, the respondents were contacted by e-mails and telephone to ask about their  
45 readiness to participate in the survey. Thereafter, the researchers visited and discussed the  
46 survey with the respondents, as well as administer the questionnaires. The researchers and  
47 the respondents agreed on the dates for collection of the completed questionnaires during  
48 the questionnaire administration. The GhIS informed its members of the survey and  
49 encouraged them to participate in it prior to the initial contacts.  
50  
51  
52  
53  
54  
55  
56  
57  
58  
59  
60

1  
2  
3  
4  
5  
6  
7  
8  
9  
10  
11  
12  
13  
14  
15  
16  
17  
18  
19  
20  
21  
22  
23  
24  
25  
26  
27  
28  
29  
30  
31  
32  
33  
34  
35  
36  
37  
38  
39  
40  
41  
42  
43  
44  
45  
46  
47  
48  
49  
50  
51  
52  
53  
54  
55  
56  
57  
58  
59  
60

Proceedings from the stakeholder workshop were recorded in a notebook. These were re-written for the purposes of clarity and analysed using insights from the thematic analysis technique. Therefore, the views of the stakeholders were read severally to track important viewpoints and common patterns. This was done through the employment of keywords and the number of times they were used. Similar themes resulting from the keywords were identified and subsequently reviewed to arrive at outcomes.

The extent of the impact of the real estate attributes on residential property values was assessed using consensus/agreement analytical framework identified by Tastle and Wierman (2007), and subsequently modified by Tastle et al. (2009). The use of the modified mean analytical framework was to allow for analysing the consensus around a given target. Details of the formulae are as follows:

$$\text{Agr} (X|5) = 1 + \sum_{i=1}^n p_i \log_2 \left( 1 - \frac{|X_i - 5|}{2d_x} \right) \dots\dots\dots (3)$$

Where:

- Agr = The level of agreement on evaluation of an attribute;
- X = The scores;
- 5 = The highest score;
- $X_i$  = Each score; and
- $d_x$  = The range of X ( $d_x = X_{\max} - X_{\min}$ )

The above formulae is devised to accommodate the ordinal nature of Likert scale scores. It ranges between zero and one with one indicating complete agreement on an issue. Conversely, zero means a complete lack of agreement. The measure in this study captures

the extent of the respondents' agreement towards the last option on the Likert scale (five on a scale of 1-5). Thus, five the highest score on the Likert scale was used as the target score. Therefore, for example, if all the respondents consider a particular real estate attribute say age to have a very high impact by choosing five, then the consensus measure will result in one. Alternatively, if all the respondents consider it to have no impact by choosing one on the Likert scale, then the consensus measure will result in zero.

To examine whether the views expressed by the respondents influence their opinions of value, a regression analysis is carried out relating respondents' estimates of the value of the hypothetical property to two attributes of value; unexpired term and ground rent. The focus on these two variables is influenced by the fact that they are permanent features in the valuation of leasehold interests, which incidentally is the predominant estate in Ghana. An additional variable, "proximity to airport" is included in the model to serve as a control variable due to the location of the property, which is very close to an international airport.

The specification of the regression is as follows:

$$\ln \text{value} = \beta_0 + \beta_1 \text{Unexpired} + \beta_2 \text{Groundrent} + \varepsilon \quad \text{Equation 4}$$

Where:

*Invalue*= The natural log of the value estimates,

*Unexpired*= Likert scale scores of the importance of unexpired term

*Groundrent*= Likert scale scores of the importance of ground rent

*Proximity*= Likert scale score of the importance of proximity to airport

## Results

1  
2  
3 Seventy of the 110 questionnaires were returned. This represented a response rate of  
4 63.64%. Figures 1 and 2 display the level of experience and the nature of practice of the  
5 respondents respectively. The majority of the respondents (70%) had less than 15 years of  
6 professional experience reflecting the exponential increase in the numbers of professional  
7 valuers over the past decade and a half. Nonetheless, there is a good representation of  
8 valuers with considerable level of experience as indicated by the 18.57% of the respondents  
9 having more than 25 years of experience. As shown in Figure 2, the respondents were drawn  
10 from diverse areas of employment with 46% engaging in private practice whereas 28% and  
11 26% work in private and government institutions respectively.  
12  
13  
14  
15  
16  
17  
18  
19  
20

21 Insert figures 1 and 2 here  
22

23 Table 1 presents the results from the questionnaire survey on the perception of professional  
24 valuers regarding the factors that influence the value of properties in Accra, Ghana. The  
25 questionnaire instrument requested the respondents to indicate on a likert scale the extent  
26 to which a factor/attribute is relevant in influencing values. The responses on each attribute  
27 are summarised using the consensus measure described in the previous section. The results  
28 reveal that the attribute for which the respondents had almost unanimous consensus on its  
29 importance is the condition of the property ( $\text{Agr}|5=0.92$ ). Incidentally, as demonstrated by  
30 studies such as Sirmans et al. (2005a & b), Zoppi et al (2015), and Abidoye and Chan (2016,  
31 2017) most empirical studies especially in the developed world that model house prices using  
32 transaction prices in a hedonic framework do not directly include this attribute. The closest  
33 attribute that impinge on condition of a property often included in such models as found by  
34 Sirmans et al. (2005a & b) is age of the property. However, age is not the only determinant  
35 of the condition of a property. For example, frequency of use of the property accompanied  
36 by a lack of maintenance can determine the condition. A plausible explanation for this  
37 apparent disconnect is that it may be more difficult to provide an objective indicator of the  
38 condition of a property for use in hedonic models whereas valuers have the liberty to  
39 consider subjective factors in providing an opinion of value. That said, a recent study carried-  
40 out by Abidoye and Chan (2016) in Nigeria, a SSA country incorporated the condition of a  
41  
42  
43  
44  
45  
46  
47  
48  
49  
50  
51  
52  
53  
54  
55  
56  
57  
58  
59  
60

1  
2  
3 property in a hedonic model and identified it as one of the significant attributes that  
4 influence a house price or value. Accordingly, apart from this current finding relating to the  
5 condition of a property as a major determinant of its value corroborating similar finding  
6 from Abidoye and Chan (2016) it also reaffirms Kryvobokov (2007) observation that different  
7 attributes in different markets determine property values.  
8  
9  
10  
11  
12

13 The next two attributes, which the respondents considered important in property value  
14 determination, are size of land and neighbourhood. Both attributes obtained figures close to  
15 0.90. Unlike land size, which was identified by Sirmans et al. (2005a) as a major determinant  
16 of house price, neighbourhood seems to be a predominant attribute across most of the  
17 relevant studies as an important determinant of property values (Sirmans et al., 2005 a & b;  
18 Kryvobokov, 2007; Zoppi et al. 2015; Abidoye and Chan, 2016, 2017). This is often subsumed in  
19 several factors, such as educational level of a population and crime level in the  
20 neighbourhood, and distance to the CDB and amenities. Title and unexpired lease term  
21 round up the top five attributes with consensus figures of 0.87 and 0.86 respectively. These  
22 two outcomes were expected since they correspond to property valuation theory and  
23 principles, in particular, the fact that valuation hinges on the subsisting interest and rights in  
24 the subject property (Blackledge, 2017; Baum et. al., 2018). At the other end of the spectrum,  
25 there was very little consensus among valuers on the significance of access to church  
26 (Agr|5=0.41), ground rent (Agr|5=0.47), orientation of rooms (Agr|5=0.53), proximity to  
27 schools (Agr|5=0.59) and proximity to airport (Agr|5=0.62). The findings relating to access to  
28 church and proximity to school correspond to an earlier study by Baffour Awuah et al.  
29 (2014a). However, further analysis on unexpired terms and ground rent was carried out  
30 using regression in addition to proximity to airport, which was treated mainly as a control  
31 variable. The findings are discussed with the above findings in the subsequent sections.  
32  
33  
34  
35  
36  
37  
38  
39  
40  
41  
42  
43  
44  
45  
46  
47  
48

49 Insert Table 1 here  
50

51 Motivated by anecdotal evidence and results in previous studies that suggest that valuers  
52 and market players in Ghana may not be adequately taking account of factors such as  
53  
54  
55  
56  
57  
58  
59  
60

unexpired term of leasehold interests and ground rents in pricing real properties, the study examined more closely these two factors.

The respondents were asked to estimate the market value of the leasehold interest with an unexpired term of 10 years in a hypothetical three bedroom residential property as described in the methodology section. The value estimates provided by the valuers were then used as the dependent variable in an OLS regression that treats the three factors as independent variables. The primary objective was to test whether the respondents' view on the importance of the attributes had any effect on their opinions of value. Before carrying out the regression, the views of the respondents on the three attributes were further examined to test whether they differ by nature of professional practice or levels of experience. The results, which are presented in Tables 2 and 3, show that the respondents' levels of experience and area of practice did not seem to have any influence on their views on the importance of the three attributes of value. In the case of ground rent where there appeared to be relatively larger differences in the consensus figures, a test for equality of distribution functions using Kolmogorov-Smirnov tests failed to reject the null hypothesis of no difference.

Insert Tables 2 and 3 here

The results of the OLS regression analysis are presented in Table 4. As a robustness check, as well as to provide an opportunity to examine the relationships at the conditional median and other quantiles, a quantile regression is estimated with the results presented in Table 5. The coefficient on the control variable, proximity to airport is positive but not significant at the conventional significance level of 5% in the OLS results. The results of the quantile regression, however, show significant positive coefficient at some quantiles implying that valuers, who viewed proximity to airport as an important value attribute, placed a higher value on the property than those who did not regard this factor as important. The result can be interpreted to mean that those who view airports to have effect on values considered them to have a positive effect.

1  
2  
3 The coefficient on ground rent is negative and significant at the 5% level for the OLS  
4 regression and at a number of quantiles in the quantile regression. This indicates that the  
5 respondents who viewed ground rent as an important factor in estimating values placed  
6 significantly lower values than those who viewed it as less important. This finding is quite  
7 surprising given that ground rent tends to be nominal and often constitute a very tiny  
8 expense item for owners of leasehold interests (Shapiro and Mackmin, 2013). In fact, in the  
9 case of the subject matter of the valuation assignment the respondents were tasked to carry  
10 out, the ground rent reserved was peppercorn and it was expected that it would not have  
11 any significant effect on the value of the property. This runs contrary to principles of the  
12 investment valuation model (Blackledge, 2017; Baum et. al., 2018). **It appears the valuers  
13 who consider ground rent as important substantially overstate its impact on value. This is  
14 consistent with the well documented human tendency to overact to clues or information.  
15 For instance, Kahneman and Tversky (1973), in an experiment, show that subjects tend to  
16 put too much weight on meaningless and sometimes practically irrelevant information.  
17 There is ample empirical evidence that confirms that this behavioural pattern is prevalent  
18 (DeBondt and Thaler (1985 and 1987); Bloomfield and Hales (2002).**  
19  
20  
21  
22  
23  
24  
25  
26  
27  
28  
29  
30  
31  
32  
33  
34

35 Tables 4 and 5 also report negative coefficient on unexpired term of leasehold interest albeit  
36 at the 10% level of significance for the OLS estimates but at 5% for the 50<sup>th</sup>, 70<sup>th</sup> and 80<sup>th</sup>  
37 quantiles for the quantile regression estimates. This suggests that valuers who viewed  
38 unexpired term as an important factor in estimating values placed lower values on the  
39 property by taking into account the fact that the subject matter of the valuation had only 10  
40 years unexpired term. Anecdotal evidence indicates that market participants in Ghana tend  
41 to ignore the unexpired lease terms during transactions and it appears that a good number  
42 of valuers may have been influenced by this even though valuation theory is clear on this  
43 issue. **This result, taken together with the previous finding of lack of consensus indicate that  
44 valuers do not only disagree on the importance of unexpired lease terms but also that such  
45 differences in views actually affect the opinions of value. Overall, the findings suggest that  
46 the lack of consensus on the relevance of critical attributes, such as the unexpired term of**  
47  
48  
49  
50  
51  
52  
53  
54  
55  
56  
57  
58  
59  
60



lease and ground rent may explain the high levels of variations reported in this market (cf. Baffour Awuah and Gyamfi-Yeboah, 2017).

Insert Tables 4 and 5 here

## Conclusion

This study examined the extent to which unexpired term of leasehold interests and ground rents affect the value of leasehold interests in residential properties. Anecdotal evidence and results of a number of studies indicate that the unexpired term of leasehold interests do not seem to influence the amounts paid for leasehold properties in Ghana. The effect that ground rent, which tends to constitute a minimal proportion of land or property value, has on the value of a leasehold property should theoretically be little or none. In this study, these issues are examined by **analysing valuation opinions** of professional real estate appraisers in Accra, Ghana. The study gives new insights based on empirical data and extend the existing literature. In particular, the study finds that the views of valuers on the relevance of unexpired term of leasehold interest affects the values placed on residential properties. This suggests that the anecdotal evidence that market participants ignore the unexpired term of leasehold interests may have split opinion on an issue that should be settled, in theory. The study also finds that the respondents who viewed ground rent as an important factor in estimating values placed significantly lower values than those who viewed it as less important. This finding is quite surprising given that ground rents tend to be nominal and often constitute a very tiny expense item for owners of leasehold interests. The results suggest that the views held by valuers do affect their value opinions. **This takes on special significance when, as reported in this study, such views are inconsistent with theory or standards of professional practice as set by entities such as the International Valuation Standards. In particular, the disregard of unexpired lease terms in valuations of leasehold interests with few years remaining has serious implications for participants in the property market and in fact the stability of the market and the financial system since unjustified values arising from such valuations may be used in making purchase and lending decisions. This is especially so given the similar history of leasehold arrangements in SSA, the growing**

1  
2  
3 interest in real estate investment in Ghana and SSA, and the sophisticated nature of current  
4 investment stakeholders. It is therefore important that professional bodies and academic  
5 institutions intensify efforts to reach consensus within the valuation profession on the  
6 effects that fundamental factors such as those considered in this study have on the value of  
7 properties. Doing so will help to reduce excessive variations in value among valuers.  
8 Further, the study partly points to the increasing realisation of the significant role of ground  
9 rents in leasehold transactions especially within urban areas of SSA resonating with  
10 recommendations by studies and some experts for investment in ground rents, as well as  
11 use them as mechanism for mobilising financial resources particularly for infrastructure  
12 development in the region.  
13  
14  
15  
16  
17  
18  
19  
20  
21

## 22 References

- 23  
24  
25 Abidoye, R.B.andChan, P.C.A (2016), “Critical determinants of residential property value:  
26 professionals’ perspective”, *Journal of Facilities Management*, Vol. 14 No.3, pp. 283-  
27 300.  
28  
29 Abidoye, R.B.andChan, P.C.A (2017),“Critical review of hedonic pricing model application in  
30 property price appraisal: A case of Nigeria”, *International Journal of Sustainable*  
31 *Development*, Vol. 6, pp. 250-259.  
32  
33 Adegoke, J.O. (2014),“Critical factors determining rental value of residential property in  
34 Ibadan metropolis, Nigeria”, *Property Management*, Vol. 32 No.3, pp. 224-240.  
35  
36 Amin, K. and D. R. Capozza (1993),“Sequential Development”, *Journal of Urban Economics*,  
37 Vol. 34,pp. 142 - 158.  
38  
39 Anim-Odame, W.K., Key, T. and Stevenson, S. (2006),“Measures of real estate values from  
40 land registration and valuation systems in emerging economies: The case of Ghana”,  
41 Paper presented at 23<sup>rd</sup> FIG Congress held in Munich, Germany, October 8-13.  
42  
43 Arimah B.C. (1992),“Hedonic prices and the Demand for Housing Attributes in a Third World  
44 City: The Case of Ibadan, Nigeria”, *Urban Studies*, Vol. 29 No.5, pp. 639 – 651.  
45  
46 Asabere, P.K. (1981),“The determinants of land values in an African city: The case of Accra,  
47 Ghana”, *Land Economics*, Vol. 57 No.3, pp. 385-397.  
48  
49 Asabere, P.K. (2004),“The pricing of the emergent leasehold (possessory) estates of  
50 Ghana”, *Real Estate Economics*, Vol. 32 No. 4, pp. 673-694.  
51  
52  
53  
54  
55  
56  
57  
58  
59  
60

- 1  
2  
3 Baffour Awuah, K.G. (2013), *A quantitative analysis of the economic incentives of Sub-Saharan*  
4 *Africa urban land use planning systems: Case study of Accra, Ghana*, PhD Thesis,  
5 University of Wolverhampton, UK.  
6  
7  
8 Baffour Awuah, K.G., Hammond, F.N., Lamond, J.E. and Booth, C.A. (2014a), "Benefits of land  
9 use planning in Ghana", *Geoforum*, Vol. 51, pp. 37-46.  
10  
11 Baffour Awuah, K.G., Booth, C. and Lamond, J.(2014b), "Urban land Use conversions as an  
12 avenue to increase ground rent revenue in the developing world: A suitable case for  
13 research", In *21st Annual European Real Estate Society Conference*. ERES: Conference.  
14 Bucharest, Romania, 2014.  
15  
16  
17 Baffour Awuah, K.G. and Gyamfi-Yeboah, F. (2017), "The role of task complexity in valuation  
18 errors analysis in a developing real estate market", *Journal of Property Research*, Vol.  
19 34 No. 1, pp. 54-76.  
20  
21 Barlowe, R. (1990), *Land resources economics: The economics of real estate*, Michigan,  
22 Prentice-Hall.  
23  
24 Baum, A., Mackmin, D. and Nunnington, N. (2018), *The income approach to property valuation*  
25 (7<sup>th</sup> Edition)", London, Routledge.  
26  
27  
28 Benjamin. J.D. (1995), "Controlling the incentive problems in real estate leasing", *Journal of*  
29 *Real Estate Finance and Economics* 10, pp. 177-191.  
30  
31 Blackledge, M. (2017), *Introducing property valuation* (2<sup>nd</sup> Edition), London, Routledge.  
32  
33 Bloomfield, R., and Hales, J. (2002), "Predicting the next step of a random walk:  
34 Experimental evidence of regime-shifting beliefs," *Journal of Financial Economics* 65,  
35 pp. 397-414.  
36  
37  
38 Bracke, P., Pinchbeck, E.W. and Wyatt, J. (2017), "The time value of housing: Historical  
39 evidence on discount rates", *Economic Journal*, pp. 1-24.  
40  
41  
42 Bramley, G. and Watkins, C. (1996), "The cutting edge 1996: Modeling the relationship  
43 between land use planning and new housing supply in a system of local housing  
44 markets", *RICS Research Paper*, pp. 930 -935.  
45  
46  
47 Capozza, D. R. and G. Sick (1991), "Valuing long term leases: The option to redevelop",  
48 *Journal of Real Estate Finance and Economics*, Vol.4, pp. 209 - 223.  
49  
50  
51 Cheshire, P. and Sheppard, S. (2002), "The welfare economics of land use planning", *Journal*  
52 *of Urban Economics*, Vol. 52, pp. 242-269.  
53  
54  
55 Cheshire, P. and Sheppard, S. (2004), "Land markets and land market regulation: Progress  
56 towards understanding", *Regional Science and Urban Economics*, Vol. 34, pp. 619-637.  
57  
58  
59  
60

- 1  
2  
3 Clark, E. (1988), "The rent gap and transformation of the built environment: Case studies in  
4 Malmö 1860-1985", *Human Geography*, Vol. 70 B No.2, pp. 241-254.  
5  
6 DeBondt, W.F.M., and Thaler, R.H. (1985), "Does the stock market overreact?," *Journal of*  
7 *Finance* 40, pp. 793-805.  
8  
9 DeBondt, W.F.M., and Thaler, R.H. (1985), "Further evidence on investor overreaction and  
10 stock market seasonality," *Journal of Finance* 42, pp. 557-581.  
11  
12 delSaz-Salazar, S. and Garcia – Menéndez, L. (2005), "Public provision versus private  
13 provision of industrial land: A hedonic approach", *Land Use Policy*, Vol. 22, pp. 215-  
14 223.  
15  
16 Diamond Jr., D.B. (1980), "The relationship between amenities and urban land prices", *Land*  
17 *Economics*, Vol. 56 No.1, pp. 21-32.  
18  
19 Dobson, S.M. and Goddard, J.A. (1992), "The determinants of commercial property prices  
20 and rent", *Bulletin of Economic Research*, Vol. 44 No.4, pp. 301-321.  
21  
22 Emerge Capital (2014), "Freehold and leasehold title", *Insights and Research*, pp. 1-4.  
23  
24 Fehribach, F.A., Rutherford, R.C. and Eakin, M.E. (1993), "An analysis of the determinants of  
25 industrial property valuation", *Journal of Real Estate Research*, Vol. 8 No.3, pp. 364-  
26 376.  
27  
28 Fry, M.J. and Mak, J. (1984), "Is land leasing a solution to unaffordable housing? An Answer  
29 from fee simple versus leasehold property price differentials in Hawaii", *Economic*  
30 *Inquiry*, Vol. 22 No. 4, pp. 529-549.  
31  
32 Glaeser, E.L. and Ward, B.A. (2009), "The causes and consequences of land use regulation:  
33 Evidence from Greater Boston", *Journal of Urban Economics*, Vol. 6 No.5, pp. 265 –  
34 278.  
35  
36 Giglio, S., Maggiori, M. and Stroebe, J. (2014), "Very long-run discount rates", *Quarterly*  
37 *Journal of Economics* 130 No.1, pp1-53.  
38  
39 Griffiths, A. and Walls, S. (2011), *Economics for business and management* (3<sup>rd</sup>Edn.), Essex,  
40 Pearson Education Ltd.  
41  
42 Hammond, F.N. and Antwi, Y. A. (2010), *Economic analysis of Sub-Saharan Africa real estate*  
43 *policies*, London, Palgrave Macmillan.  
44  
45 Hicks, J.F. (1972), "The contractual nature of real property leases", *Baylor Law Review* 24, pp.  
46 443-554.  
47  
48  
49  
50  
51  
52  
53  
54  
55  
56  
57  
58  
59  
60

- 1  
2  
3 Home, R. (2012), *Towards a pro-poor land law in sub-Saharan Africa*. In: Homes, R. (Ed.) *Essays*  
4 *in African land law*, Pretoria, Pretoria University Law Press.  
5  
6  
7 Hong, Y.H. (1995), *Public land leasing in Hong Kong: Flexibility and rigidity in allocation the*  
8 *surplus value*, PhD Thesis, Massachusetts Institute of Technology.  
9  
10  
11 Ihlanfeldt, K.R. (2007), "The Effect of Land Use Regulation on Housing and Land Prices",  
12 *Journal of Urban Economics*, Vol. 61 No.3, pp. 420 – 435.  
13  
14 Ihlanfeldt, K.R. (2009), "Does Comprehensive Land Use Planning Improve Cities? *Land*  
15 *Economics*, Vol. 85, pp. 74-86.  
16  
17 Jacoby, H.G. and Minten, B. (2007), "Is land titling in in Sub-Saharan Africa cost-effective?  
18 *Evidence from Madagascar*", *The World Bank Economic Review*, Vol.21, Issue 3, pp  
19 461-485.  
20  
21 Johnson, D.D. (2000), "Long-term ground leases, the redevelopment option and contract  
22 incentives", *Real Estate Economics*, Vol. 29, No. 3, pp. 451-484.  
23  
24 Jowsey, E. (2011), *Real Estate Economics*, London, Palgrave Macmillan.  
25  
26 Kahneman, D. and Tversky, A. (1973), "On the psychology of prediction" *Psychological*  
27 *Review*, 80, pp. 237-251.  
28  
29  
30  
31 Kryvobokov, M. (2007), "What location attributes are the most important for market value?  
32 *Extraction of attributes from regression models*", *Property Management*, Vol. 25 No.3,  
33 pp. 257-286.  
34  
35  
36 Lipscomb, J.B. and Gray, J.B. (1995), "A connection between paired data analysis and  
37 regression analysis estimating sales adjustments", *Journal of Real Estate Research*,  
38 Vol. 10 No.2, pp. 175-183.  
39  
40  
41 Lockwood, L.J. and Rutherford, R.C. (1996), "Determinants of industrial property value, *Real*  
42 *Estate Economics*, Vol. 24 No.2, pp. 257-272.  
43  
44  
45 Löhr, D. (2017), "Sustainable housing: A ground lease partnership model", *Land Use Policy*,  
46 Vol. 60, pp. 281-286.  
47  
48  
49 Marshall, A. (1961), *Principles of economics* (9th variorum Edn.), London, Macmillan.  
50  
51 McIntosh, A.P.J. and Sykes, S.G. (1985), "Leasehold Investments and Other Rent Sharing  
52 *Arrangements*", *A Guide to Institutional Property Investment*, pp. 91-108.  
53  
54 Medda, F. (2012), "Land value capture finance for transport accessibility: A review", *Journal*  
55 *of Transport Geography*, Vol.25, pp. 154-161.  
56  
57  
58  
59  
60

- 1  
2  
3 Megbolugbe, I.F. (1989), "A hedonic index model: The housing market of Jos, Nigeria", *Urban*  
4 *Studies*, Vol. 26 No. 5, pp. 486-494.  
5  
6  
7 McDonald, J.F. and McMillen, D.P. (2011), *Urban economics and real estate: Theory and policy*  
8 (2<sup>nd</sup> Edn.), Hoboken, John Wiley and Sons.  
9  
10 Miller, M.H and Upton, C.W. (1976), "Leasing, buying, and the cost of capital services", *Journal*  
11 *of Finance*, Vol. 31 No. 3, pp. 761-786.  
12  
13  
14 Obeng-Odoom, F. and Ameyaw, S. (2011), "The state of surveying profession in Africa: A  
15 Ghanaian perspective", *Property Management*, Vol. 29 No.3, pp. 262-284.  
16  
17 Okoth-Ogendo, H.W.O. (2000), Legislative approaches to customary tenure and tenure  
18 reform in East Africa. In: Toulmin, C., Quan, J.F. (Eds.) *Evolving land rights, policy and*  
19 *tenure in Africa*, London, DFID/IIED/INR.  
20  
21  
22 Orefice, M.(2007), *Estimo Civile [Handbook of Civil Real Estate Economics]*, vol. 2.UTET  
23 Università, Turin, Italy.  
24  
25 O'Sullivan, S. and Sheffrin, M. (2007), *Economics Principles* (California Edn.), California:  
26 Prentice Hall.  
27  
28  
29 Owusu Ansah, A. (2012), "Examination of the determinants of housing values in urban Ghana  
30 and implications for policy makers", *Journal of African Real Estate Research*, Vol. 2 No.  
31 1, pp. 58-85.  
32  
33 Palmquist, R.B.(1984), "Estimating the demand for the characteristic of housing", *Rev. Econ.*  
34 *Stat.* Vol. 66 No.3, pp. 394-404.  
35  
36 Shapiro, E., Davies, K. and Mackmin, D. (2013), *Modern methods of valuation* (11<sup>th</sup>Edn.),  
37 London, Estates Gazette.  
38  
39  
40 Sirmans, G.S., McDonald, L., Macpherson, D.A. and Zietz, E.N. (2005a), "The composition of  
41 hedonic pricing models", *Journal of Real Estate Literature*, Vol. 13 No.1, pp. 3-43.  
42  
43  
44 Sirmans, G.S., Macpherson, D.A. and Zietz, E.N. (2005b), "The value of housing  
45 characteristics: A meta-analysis. National Association of Realtors, USA", Paper  
46 presented at the Mid-Year Meeting of the American Real Estate and Urban  
47 Economics Association May 2005.  
48  
49  
50 Sloman, J., Wride, A. and Garrat, D. (2012), *Economics* (8<sup>th</sup>Edn.), London, Prentice Hall.  
51  
52 The Guardian (2017) [UK Edition], "Leasehold houses and the ground rent scandal: all you  
53 need to know", 25 July, 2017:16.05 BST.  
54  
55  
56  
57  
58  
59  
60

1  
2  
3 Tastle, W.J. and Wierman, M.J. (2007), "Consensus and dissent: A measure of ordinal  
4 dispersion", *International Journal of Approximate Reasoning*, Vol. 45, pp. 531-545.

5  
6 Tastle, W.J., Boasson, E. and Wierman, M.J. (2009), "Assessing team performance in  
7 information systems projects", *Information System Educational Journal*, Vol. 7 No.90,  
8 pp. 1545-679X.

9  
10  
11 Viruly, F., & Hopkins, N. (2014), *Unleashing Sub-Saharan Africa property markets*, London,  
12 RICS.

13  
14  
15 Watkins, C. (1999), "Property valuation and the structure of urban housing market", *Journal*  
16 *of Property Investment and Finance*, Vol. 17 No.2, pp. 157-175.

17  
18  
19 Zoppi, C., Argiolas, M. and Lai, S. (2015), "Factors influencing the value of houses: Estimates  
20 for the city of Cagliari, Italy", *Land Use Policy*, Vol. 40, pp. 367-380.