



The Field Substellar Mass Function Based on the Full-sky 20 pc Census of 525 L, T, and Y Dwarfs

J. Davy Kirkpatrick¹ , Christopher R. Gelino¹, Jacqueline K. Faherty² , Aaron M. Meisner³ , Dan Caselden⁴ , Adam C. Schneider^{5,6} , Federico Marocco¹ , Alfred J. Cayago⁷, R. L. Smart⁸ , Peter R. Eisenhardt⁹, Marc J. Kuchner¹⁰ , Edward L. Wright¹¹ , Michael C. Cushing¹² , Katelyn N. Allers¹³ , Daniella C. Bardalez Gagliuffi² , Adam J. Burgasser¹⁴ , Jonathan Gagne^{15,16} , Sarah E. Logsdon³ , Emily C. Martin¹⁷ , James G. Ingalls¹⁸ , Patrick J. Lowrance¹⁸ , Ellianna S. Abrahams^{19,20} , Christian Aganze¹⁴, Roman Gerasimov¹⁴, Eileen C. Gonzales^{21,34} , Chih-Chun Hsu¹⁴ , Nikita Kamraj²² , Rocio Kiman^{23,24} , Jon Rees¹⁴, Christopher Theissen^{14,35} , Kareem Ammar²⁵, Nikolaj Stevnbak Andersen²⁶ , Paul Beaulieu²⁷, Guillaume Colin²⁷ , Charles A. Elachi²⁸, Samuel J. Goodman²⁷ , Léopold Gramaize²⁷ , Leslie K. Hamlet²⁷ , Justin Hong²⁹, Alexander Jonkeren²⁷, Mohammed Khalil^{30,31}, David W. Martin²⁷, William Pendrill²⁷, Benjamin Pumphrey³² , Austin Rothermich³³ , Arttu Sainio²⁷ , Andres Stenner²⁷, Christopher Tanner²⁷, Melina Thévenot²⁷ , Nikita V. Voloshin²⁷, Jim Walla²⁷, and Zbigniew Wędracki²⁷

The Backyard Worlds: Planet 9 Collaboration

¹ IPAC, Mail Code 100-22, Caltech, 1200 E. California Blvd., Pasadena, CA 91125, USA; davy@ipac.caltech.edu

² Department of Astrophysics, American Museum of Natural History, Central Park West at 79th Street, New York, NY 10034, USA

³ NSF's National Optical-Infrared Astronomy Research Laboratory, 950 N. Cherry Ave., Tucson, AZ 85719, USA

⁴ Gigamon Applied Threat Research, 619 Western Avenue, Suite 200, Seattle, WA 98104, USA

⁵ US Naval Observatory, Flagstaff Station, P.O.Box 1149, Flagstaff, AZ 86002, USA

⁶ Department of Physics and Astronomy, George Mason University, MS3F3, 4400 University Drive, Fairfax, VA 22030, USA

⁷ Department of Statistics, University of California Riverside, 900 University Avenue, Riverside, CA 92521, USA

⁸ Istituto Nazionale di Astrofisica, Osservatorio Astrofisico di Torino, Strada Osservatorio 20, I-10025 Pino Torinese, Italy

⁹ Jet Propulsion Laboratory, California Institute of Technology, MS 169-237, 4800 Oak Grove Drive, Pasadena, CA 91109, USA

¹⁰ NASA Goddard Space Flight Center, Exoplanets and Stellar Astrophysics Laboratory, Code 667, Greenbelt, MD 20771, USA

¹¹ Department of Physics and Astronomy, University of California Los Angeles, 430 Portola Plaza, Box 951547, Los Angeles, CA, 90095-1547, USA

¹² The University of Toledo, 2801 West Bancroft Street, Mailstop 111, Toledo, OH 43606, USA

¹³ Department of Physics and Astronomy, Bucknell University, Lewisburg, PA 17837, USA

¹⁴ Center for Astrophysics and Space Science, University of California San Diego, La Jolla, CA 92093, USA

¹⁵ Institute for Research on Exoplanets, Université de Montréal, Département de Physique, C.P. 6128 Succ. Centre-ville, Montréal, QC H3C 3J7, Canada

¹⁶ Planétarium Rio Tinto Alcan, Espace pour la vie, 4801 avenue Pierre-de Coubertin, Montréal, QC H1V 3V4, Canada

¹⁷ Department of Astronomy & Astrophysics, University of California Santa Cruz, 1156 High Street, Santa Cruz, CA 95064, USA

¹⁸ IPAC, Mail Code 314-6, Caltech, 1200 E. California Blvd., Pasadena, CA 91125, USA

¹⁹ Department of Astronomy, University of California, Berkeley, CA 94720-3411, USA

²⁰ Department of Statistics, University of California, Berkeley, CA 94720-3411, USA

²¹ Department of Astronomy and Carl Sagan Institute, Cornell University, 122 Sciences Drive, Ithaca, NY 14853, USA

²² Cahill Center for Astronomy and Astrophysics, California Institute of Technology, Pasadena, CA 91125, USA

²³ Department of Astrophysics, American Museum of Natural History, Central Park West at 79th St., New York, NY 10024, USA

²⁴ Department of Physics, Graduate Center, City University of New York, 365 5th Ave., New York, NY 10016, USA

²⁵ Polytechnic School, 1030 E. California Blvd., Pasadena, CA 91106, USA

²⁶ Sygehus Lillebalt, Department of Cardiology, Kolding, Denmark

²⁷ Backyard Worlds: Planet 9, USA

²⁸ St. Francis High School, 200 Foothill Blvd., La Cañada Flintridge, CA 91011, USA

²⁹ Pasadena High School, 2925 E. Sierra Madre Blvd., Pasadena, CA 91107, USA

³⁰ International College, P.O. Box 113-5373 Hamra, Bliss Street, Beirut, Lebanon

³¹ Stanford University, 450 Serra Mall, Stanford, CA 94305, USA

³² Augusta Psychological Associates, Suite A1, Fishersville, VA 22939, USA

³³ Physics Department, University of Central Florida, 4000 Central Florida Boulevard, Orlando, FL 32816, USA

Received 2020 October 11; revised 2020 November 12; accepted 2020 November 22; published 2021 February 23

Abstract

We present final Spitzer trigonometric parallaxes for 361 L, T, and Y dwarfs. We combine these with prior studies to build a list of 525 known L, T, and Y dwarfs within 20 pc of the Sun, 38 of which are presented here for the first time. Using published photometry and spectroscopy as well as our own follow-up, we present an array of color–magnitude and color–color diagrams to further characterize census members, and we provide polynomial fits to the bulk trends. Using these characterizations, we assign each object a T_{eff} value and judge sample completeness over bins of T_{eff} and spectral type. Except for types $\geq T8$ and $T_{\text{eff}} < 600$ K, our census is statistically complete to the 20 pc limit. We compare our measured space densities to simulated density distributions and find that the best fit is a power law ($dN/dM \propto M^{-\alpha}$) with $\alpha = 0.6 \pm 0.1$. We find that the evolutionary models of Saumon & Marley correctly predict the observed magnitude of the space density spike seen at $1200 \text{ K} < T_{\text{eff}} < 1350 \text{ K}$, believed to be caused by an increase in the cooling timescale across the L/T transition. Defining the low-mass terminus using this sample requires a more statistically robust and complete sample of dwarfs $\geq Y0.5$ and with $T_{\text{eff}} < 400$ K. We

³⁴ 51 Pegasi b Fellow.

³⁵ NASA Sagan Fellow.

conclude that such frigid objects must exist in substantial numbers, despite the fact that few have so far been identified, and we discuss possible reasons why they have largely eluded detection.

Unified Astronomy Thesaurus concepts: [Stellar mass functions \(1612\)](#); [Trigonometric parallax \(1713\)](#); [Brown dwarfs \(185\)](#); [Solar neighborhood \(1509\)](#); [Absolute magnitude \(10\)](#); [Stellar effective temperatures \(1597\)](#); [L dwarfs \(894\)](#); [T dwarfs \(1679\)](#); [Y dwarfs \(1827\)](#); [Stellar classification \(1589\)](#); [Binary stars \(154\)](#); [Two-color diagrams \(1724\)](#)

Supporting material: figure set, machine-readable tables

1. Introduction

We now find ourselves at a moment in history where selecting parallax-based censuses of nearby objects from the hottest O stars to the coldest Y dwarfs is almost a reality. With the release of Gaia Data Release 2 (DR2; Gaia Collaboration et al. 2018) and Data Release 3 (scheduled for the first half of 2022), the astronomical community can begin extracting complete, volume-limited samples out to distances that provide exquisite statistics on the distribution of stellar types. As a result of operating at wavelengths $< 1 \mu\text{m}$ and selecting a conservative detection threshold, Gaia provides complete astrometry only for L5 dwarfs out to ~ 24 pc (Smart et al. 2017). Extending this census to colder types, though, is more easily accomplished by ground-based or space-based astrometric monitoring at longer wavelengths, where late-L, T, and Y dwarfs are brightest. A complete, volume-limited census across all stellar and substellar types is extremely useful in a variety of investigations, including: (1) analysis of the mass function, (2) determining the frequency of binaries across all types, (3) providing a catalog of host stars around which the nearest habitable planets to our own solar system can be searched, and (4) establishing correlations among colors, absolute magnitudes, spectral types, effective temperatures, etc., that can be applied to other samples whose parallaxes are unknown or not so easily measured.

In this paper, we provide the cold dwarf complement to the complete, nearby samples being extracted from Gaia. Our contribution is twofold. One, we present analysis of a flurry of new discoveries by the Backyard Worlds: Planet 9 (hereafter, “Backyard Worlds”) and CatWISE teams that in the last several months have helped to identify even more previously hidden members of the 20 pc census. Two, we present a set of 361 parallaxes measured by the Spitzer Space Telescope (hereafter, Spitzer) that, when combined with astrometric monitoring of other objects by the astronomical community, establishes a complete, full-sky, volume-limited census of L, T, and Y dwarfs out to 20 pc. We use this census to establish the shape and functional form of the mass function in the substellar regime.

This paper is organized as follows. In Section 2, we provide motivation for studying the mass function and describe what can be learned from the results. In Section 3, we build the seed list of targets for the 20 pc L, T, and Y census and describe how this parallels historical efforts to catalog nearby stars of types M and earlier. In Section 4, we discuss our Spitzer data acquisition and the subsequent astrometric reductions, and we compare our results to other published parallaxes for objects with independent measurements. In Section 5, we discuss photometric and spectroscopic follow-up in support of the 20 pc seed list. In Section 6, we construct the final 20 pc census. In Section 7, we examine outliers on various color–color and color–magnitude diagrams in order to more carefully

characterize objects in the census. In Section 8, we assign values of T_{eff} to each object, then calculate space densities as a function of T_{eff} , once we have determined completeness limits and completeness corrections. In Section 9, we provide the best fits of these measured space densities to predictions. These predictions simulate space densities for various forms of the mass function passed through two different sets of evolutionary models. We also discuss the value of the low-mass cutoff and ponder why so few brown dwarfs with $T_{\text{eff}} < 400$ K have been uncovered to date. We conclude with future avenues of exploration in Section 10.

2. Why Explore the Mass Function?

What does an analysis of the mass function tell us? The astronomical literature is replete with arguments about the functional form of the overall mass function, but what knowledge do we gain from its determination?

The two main, competing forms for the stellar mass function are the power law and the log-normal. At a fundamental level, a power law would inform us that the physical process is scale-free, meaning that the mass of the natal cloud has no bearing on the final stellar mass distribution, only on the total number of objects formed. That is, the relative distribution of masses formed from a small cloud will be the same as that from a much more massive cloud. A power-law functional form would therefore imply a single physical process reigning over all of star production. If a universal power law is the correct form, then averaging results over many different star formation sites—as we do when looking at an older, well-mixed, volume-limited sample near the Sun—should still result in a mass distribution with a power-law form.

Even if a power-law form describes the observed data, it is common in nature to find that it applies only above some minimum value. For example, in investigations such as the peak intensity of solar flares or the magnitudes of earthquakes, a power law fits the data well only if a minimum value is imposed (Clauset et al. 2009). To employ a *reductio ad absurdum* of our own, there must be a minimum value for the cutoff mass of star formation because nature cannot create a star containing only one atom.

The log-normal form, on the other hand, is the result expected when there are many processes that contribute multiplicatively to the result. (Contrast this with a normal distribution, which is the result of processes that contribute additively.) As Kapteyn (1903) elegantly argued, even if some physical processes, like the swelling in diameter of a growing blueberry (or a stellar embryo), appear to be normally distributed—i.e., a symmetric distribution centered on some mean value—other quantities, such as the growing *volumes* of those blueberries (or stars), would necessarily have skewed distributions. He argued that skewed forms are, in fact, favored over symmetrical ones. Many of nature’s skewed distributions are well-characterized by a log-normal form (Limpert

et al. 2001), again implying that several independent processes are working together to produce the final outcome (Miller & Scalo 1979).

If a single functional form fails to describe the observed distribution over the entire mass range from O stars to Y dwarfs—and it is well-known that there is a break in the shape of the mass function below $1 M_{\odot}$ (see Figure 2 of Bastian et al. (2010), who give an overview of the stellar initial mass function)—then the inflection in the shape of the mass function roughly corresponds to the mass at which a new set of physical processes is becoming dominant. In fact, the mass function may have several inflection points, indicating that separate sets dominate in different mass regimes.

Even with solid knowledge of the mass function’s shape across the entire mass spectrum of interest—in our case, over the entirety of the brown dwarf masses—divining the physical causes responsible for that shape will be difficult. Nonetheless, knowing the shape enables a semi-empirical determination of the low-mass cutoff and allows us to build simulations that better reflect true space densities across all spectral types.

3. Building the Target List

Since the 1988 discovery of GD 165B (Becklin & Zuckerman 1988), large swaths of the astronomical community have contributed to uncovering hidden L, T, and Y dwarfs in the immediate solar vicinity. New members of the 20 pc census have been announced not only by brown dwarf researchers specifically looking for examples (e.g., Kendall et al. 2004) but also by researchers in unassociated fields who have serendipitously found others (e.g., Hall 2002; Thorstensen & Kirkpatrick 2003). New additions to the sample have been published as single-object papers (e.g., Ruiz et al. 1997; Folkes et al. 2007); as part of large photometric (e.g., Delfosse et al. 1997; Lucas et al. 2010), spectroscopic (e.g., Schmidt et al. 2010), proper motion (e.g., Smith et al. 2014; Meisner et al. 2020a, 2020b), or parallax surveys (e.g., from Gaia: Reyl   2018; Scholz 2020); or as the result of dedicated searches for companions around higher mass stars (e.g., Freed et al. 2003; Thalmann et al. 2009) or around other brown dwarfs (e.g., Volk et al. 2003; Gelino et al. 2011). Construction of the census of the closest L, T, and Y dwarfs has been the effort of many dozens of lead authors presenting results in hundreds of publications.

3.1. A Nearby Census in Its Historical Context

Compiling these results into a volume-limited data set is a difficult task. To place this in historical context, consider that the first parallax—that of the 3.5 pc distant 61 Cygni AB—was obtained in 1838 by Bessel (1838). Few stars were bright enough and near enough to the Sun to have accurate astrometry measured, but there was enough information seven decades later for Hertzsprung (1907) to compile what may have been the first list of nearby stars (see Batten 1998). It was not until 1913–1914 that the first M dwarfs with both a parallax and a measured spectral type were published—Groombridge 34 (Adams 1913) and Lalande 21185 (Adams & Kohlsch  ter 1914). This prompted Hertzsprung (1922) to update his previous paper, the new list having just under 30 stars confirmed to lie within 5 pc of the Sun. Just four years later, nearly 100 nearby M dwarfs had been identified (Adams et al. 1926). Occasional updates on the 5.2 pc sample were made for years thereafter by van de Kamp (1930, 1940, 1945,

1953, 1955, 1969, 1971), the last update containing a total of 60 stars, including the Sun. Kuiper (1942) published a larger list, pushing out to 10.5 pc, that contained 254 individual objects. In more recent times, similar lists have appeared, such as the online list³⁶ of the top 100 closest systems—which, as of the last update in 2012, extends to a radius of 6.95 pc from the Sun—by the Research Consortium On Nearby Stars (RECONS) team, or the 8 pc census presented by Kirkpatrick et al. (2012) that contained 243 individual objects.

The above lists, however, have inadequate statistics with which to perform any meaningful analysis of the mass function. Other lists, covering a more substantial volume, are clearly needed for this work, and such compilations were amassed in the latter half of the twentieth century. The 20 pc catalog of Gliese (1957) contained 1097 individual objects, and a second catalog was produced over a decade later (Gliese 1969) to update that number to 1890. A supplement to the second catalog was published by Gliese & Jahre   (1979) and listed an additional 462 objects. A third catalog, produced on CD-ROM (Gliese & Jahre   1991) but never published in a refereed journal, contained over 3800 entries within 25 pc. A fourth catalog, promised around 1999,³⁷ never materialized. These catalogs have now been superseded by Gaia.

The list of nearby L, T, and Y dwarfs, on the other hand, has not been superseded, because Gaia can acquire accurate astrometry for L5 dwarfs out to only ~ 24 pc, T0 dwarfs to only ~ 12 pc, T5 dwarfs to only ~ 10 pc, and T9 dwarfs to only ~ 2 pc (Smart et al. 2017). As argued in Kirkpatrick et al. (2019a), a 20 pc census provides adequate statistics for determining the mass function in the L, T, and Y dwarf regime, and 20 pc is also the maximum distance³⁸ at which a census of Y0 dwarfs can be constructed, given the sensitivity limits of Wide-field Infrared Survey Explorer (WISE; Wright et al. 2010) data. Best et al. (2020) have argued for a partial-sky 25 pc census for low-mass mass function studies; however, their desire to perform astrometric follow-up from the United Kingdom Infrared Telescope (UKIRT) restricts them to $-30^{\circ} < \delta < +60^{\circ}$, so their increase in volume over a full-sky 20 pc census is only $\sim 33\%$.

In order to construct a census of nearby, low-mass dwarfs, we began constructing an archive in 2003 (Kirkpatrick 2003) to amass published discoveries of all L and T dwarfs along with their near-infrared photometry and spectral types. At the time the catalog was begun, the list of L and T dwarfs contained 277 objects. Shortly thereafter, the list had grown into a publicly available online database³⁹ listing 470 L and T dwarfs (Gelino et al. 2004). By 2009, this number had grown to over 650 L and T dwarfs (Gelino et al. 2009), and by late 2012, which was the last online update, the list had grown to 1281 L, T, and Y dwarfs. Other researchers provided their own post-2012 updates; the Mace (2014) list had 1565 entries and the List of UltraCool Dwarfs⁴⁰ had 1773, although neither of those has been updated in the last 5+ years. One of the authors of this work (C. R. G.) maintains an in-house spreadsheet that captures new discoveries from the literature,

³⁶ See <http://www.recons.org/TOP100.posted.htm>.

³⁷ See <https://wwwadd.zah.uni-heidelberg.de/datenbanken/aricns/cnsprint.htm>.

³⁸ Kuiper (1942) also advocated for a 20 pc census, albeit to provide adequate statistics at earlier types at a time when the sheer number of nearby M dwarfs was just becoming evident.

³⁹ See <http://dwarfarchives.org>.

⁴⁰ See <https://jgagneastro.com/list-of-ultracool-dwarfs/>.

and at its last update in 2019 October, it contained 2513 L, T, and Y dwarfs.

3.2. Building a List of Probable 20 pc L, T, and Y Dwarfs

The efforts above provided the cornerstones for the building of a volume-limited census needed for this paper. For each of the known L, T, and Y dwarfs, the object’s spectral type and magnitudes in the WISE W2 band and in the H band, the latter of which is invariant between the 2MASS and MKO filter systems (see Kirkpatrick et al. 2019a), were tabulated. Using the color/spectral type to absolute magnitude relations presented in Kirkpatrick et al. (2012) and Looper et al. (2008a), we calculated spectrophotometric distance estimates and retained all objects having $d < 23$ pc. Separately, we combed the literature in search of published trigonometric parallaxes for each of the known L, T, and Y dwarfs, many of which were already compiled in the C. R. G. spreadsheet noted above. Objects with trigonometric parallaxes measured to better than 10% accuracy and falling within 20 pc were kept in our official nearby census, and those lacking a parallax with 10% accuracy or lacking astrometric follow-up entirely but having distance estimates within 23 pc were retained for further astrometric monitoring with Spitzer. This limit was chosen to account for margin of error in the distance estimates, the expectation being that most objects truly within 20 pc would have estimates placing them within 23 pc.

In Kirkpatrick et al. (2019a), we used the Infrared Array Camera (IRAC; Fazio et al. 2004) to measure preliminary trigonometric parallaxes for those objects having spectral types of T6 and later. These results were based on data from Spitzer programs 70062, 80109, 90007, 11059, and the first year’s data from 13012 (all with Kirkpatrick as PI). This left a gap in the L and T dwarf sequence between T6 and the latest type for which Gaia has complete coverage (\sim L5). The aim of Spitzer program 14000 (Kirkpatrick, PI) was to astrometrically monitor those objects in the gap that lacked published parallaxes of high quality but were believed to fall within 23 pc. An extension to provide additional data points for these objects at the end of the Spitzer mission was further approved as program 14326 (Kirkpatrick, PI).

Meanwhile, old WISE data and newer Near-Earth Object WISE (NEOWISE; Mainzer et al. 2014) data were being continually processed, searched, reprocessed, and searched again in hopes of uncovering new objects at the coldest types, since Kirkpatrick et al. (2019a) found that the targets in that paper were not complete to 20 pc for any of the late-T or Y dwarf types. Specifically, their measured completeness limits ranged from 19 pc at T6 to only 8 pc at Y0. Both the Backyard Worlds (Kuchner et al. 2017) and CatWISE (Eisenhardt et al. 2020) teams were continuing to identify new candidate late-T and Y dwarfs from WISE data as Spitzer hurtled toward its assigned decommissioning date in 2020 late-January. As chronicled in Meisner et al. (2020a, 2020b), candidates lacking extant Spitzer photometry were added to Spitzer photometric programs 14034 (Meisner, PI), 14076 (Faherty, PI), and 14299 (Faherty, PI). As these new IRAC data became available, we used the new Spitzer photometry to predict a distance to each candidate using the M_{ch2} versus $\text{ch1} - \text{ch2}$ color⁴¹ relation of Kirkpatrick et al. (2019a). Such objects with spectrophotometric distance estimates < 23 pc were the subject of yet another Spitzer astrometric follow-up program (14224; Kirkpatrick, PI).

Not all of the late-type candidates were included in programs 14034, 14076, or 14299, however, either because $\text{ch1} - \text{ch2}$ data already existed in the Spitzer Heritage Archive, mainly from our own, earlier programs (70062, 80109, or 11059), or because their discoveries occurred after the end of the Spitzer mission. These objects, which were selected by the community scientists of Backyard Worlds, team members of CatWISE, or both, were uncovered via the same selection criteria discussed in Meisner et al. (2020a, 2020b) and are listed in Table 1. Also included in this table are additional late-T and Y dwarf candidates, observed as part of Spitzer photometric program 14329 (Marocco, PI), that were discovered as part of the CatWISE2020 effort (Marocco et al. 2020b) and have not previously been published.

Sometime after Spitzer program 14224 was selected for 246.5 hr of data collection, we were informed that, for unforeseen logistical reasons at the Spitzer Science Center, the originally planned 2019 April 15 start date of our observations would have to be moved to 2019 June 16 and that our allotted time would be halved. This had two ramifications for the intended science: (1) In order to get enough astrometric data points for a meaningful parallactic solution, we had to remove many of the original targets in the program, and (2) the later start date meant that we would only be able to obtain observations at one additional epoch for those targets with a visibility window that closed between April 15 and June 16, which was roughly one-third of the targets. As a result, we dropped most of the objects in our program with spectrophotometric distance estimates between 20 and 23 pc, along with some of those with the earliest types (around T6). We were also forced to rely more heavily on outside astrometry because our Spitzer data would now cover an insufficient time baseline to disentangle the effects of parallax and proper motion. More discussion of this can be found in Section 4.

Table 2 lists all 361 targets that were eventually observed in one of our Spitzer parallax programs. In total, 98.7% of the Astronomical Observation Requests⁴² (AORs) in the table were from programs proposed by various WISE, CatWISE, and Backyard Worlds team members. We used the Spitzer Heritage Archive to supplement our 5041 AORs with another 66 from other researchers, which primarily enabled us to extend the time baseline of the Spitzer data set. Table 3 lists the individual Spitzer programs whose data were used. Of these 66 supplementary observations, fifteen were taken during the original Spitzer cryogenic mission and were reduced using software applicable to that mission phase, as described in more detail in Section 4.

4. Astrometric Data Acquisition and Reduction

The reduction of the Spitzer astrometry used the same methodology as that outlined in Section 5.2 of Kirkpatrick et al. (2019a), with the following exceptions. First, the list of possible re-registration stars was paired not against Gaia Data Release 1 (DR1) but instead with the newer Gaia DR2, as the latter contains five-parameter (α_0 , δ_0 , ϖ_{abs} , μ_α , and μ_δ) solutions for $\sim 70\%$ of cataloged objects. Second, we used these full astrometric solutions to predict the per-epoch positions of each re-registration star at the observation date of each AOR, thereby enabling us to measure absolute

⁴¹ For brevity, we refer to IRAC’s two short-wavelength bands as ch1 for the $3.6 \mu\text{m}$ band and as ch2 for the $4.5 \mu\text{m}$ band.

⁴² An AOR is the fundamental scheduling unit for Spitzer and consists of a fully defined set of observing parameters.

Table 1
New L, T, and Y Dwarf Candidates

| Object (1) | Note ^a (2) | Discoverer Code (3) |
|--|-----------------------|------------------------------|
| CWISE J002727.44–012101.7 | astrom | C, F, J, N, Q, R, S, W |
| CWISE J004143.77–401929.9 | astrom | C, D, F, G, H, J, K, Q, R |
| CWISE J004311.24–382225.0 | astrom | F, G, J, K, R, V |
| CWISE J011558.74–461620.8 | ... | A, F, G, J, K, Q |
| CWISE J011931.78–493750.4 | ... | F, G, J, K, W |
| CWISE J011952.82–450231.2 | ... | A, D, K, N |
| CWISE J014308.73–703359.1 | ... | B, F, G, J, K, Q |
| CWISE J014837.51–104805.6 | astrom | F, G, K, N |
| CWISE J015042.24–462155.3 | ... | F, G, I, J, K, N, Q |
| CWISE J015349.89+613746.3 | new | V |
| CWISE J021705.51+075849.9 | new | A, D |
| CWISE J031021.61–573355.6 | ... | C, G, J, K, M, Q |
| CWISE J034146.12+471530.5 | new | G, V |
| CWISE J041102.41+471422.6 | new | A, D, N, R, W |
| CWISE J042335.38–401929.5 ^b | astrom | J |
| CWISE J044214.20–385515.7 ^b | astrom | J |
| CWISE J051427.35+200447.7 | new | D, G, S |
| CWISE J054025.89–180240.3 | astrom | C |
| CWISE J060149.45+141955.2 | new | G |
| CWISE J060251.35–403534.4 | ... | C, J, K |
| CWISE J061348.70+480820.5 | astrom | A, G |
| CWISE J061741.79+194512.8 | new | G, Z |
| CWISE J062050.79–300620.8 | new | C, G, V |
| CWISE J062725.28–373033.1 | ... | A, C, G |
| CWISE J063018.23–371734.3 | ... | A, G, J, N, Q |
| CWISE J063031.50–600221.0 | ... | A, C, G, J, K |
| CWISE J063558.52–322549.4 | color | D, F, S, V |
| CWISE J063649.77–542429.2 | new | G, V |
| CWISE J064128.15–312359.3 | ... | J, K, Q |
| CWISE J064223.54+042342.2 | astrom | D, Z |
| CWISE J064749.87–160022.7 | ... | D, G, P, N |
| CWISE J074956.20–682722.4 | ... | B, F, G, J, K |
| CWISE J075648.34–600130.9 | ... | A, G, J, K |
| CWISE J075831.11+571153.9 | ... | F, G, J, K, N, Q, S, X, Z |
| CWISE J080436.67–000028.6 | ... | A, D |
| CWISE J080556.14+515330.4 | ... | D, G, L, S, V |
| CWISE J081606.70+482822.9 | ... | B, D, S |
| CWISE J084506.51–330532.7 | new | G, D, S |
| CWISE J085401.22–502028.1 | ... | A, E, F, G, J, K |
| CWISE J091105.02+214645.1 | astrom | C, D, F, J, K, S, T |
| CWISE J091735.38–634451.2 | new | A |
| CWISE J092503.20–472013.8 | new | L, S |
| CWISE J093823.15–841114.4 | color | D, F, L, S |
| CWISE J094925.88–102601.9 | ... | A, D, F, J, N, Q |
| CWISE J095316.32–094318.9 | ... | A, F, J, K, Q |
| CWISE J105512.11+544328.3 | astrom | D, G, J |
| CWISE J110201.76+350334.7 | new | A, J, N, S, V |
| CWISE J112106.36–623221.5 | new | L, S |
| CWISE J113019.19–115811.3 | astrom | B, D, F, J, K |
| CWISE J113717.27–532007.9 | astrom | A, F, G, J, K |
| CWISE J113833.47+721207.8 | astrom | F, G, J, K, Q |
| CWISE J114120.42–211024.5 | astrom | A, C, F, G, J, S, V |
| CWISE J115229.37–374157.8 | ... | A, D, G, J |
| CWISE J120502.74–180215.5 | astrom | D, G, J, K, Y |
| CWISE J121557.87+270154.2 | ... | F, G, J, K, Q, S |
| CWISE J123228.86+225714.5 | ... | C, D, N, Z |
| CWISE J130841.31–032157.7 | new | G, L, V |
| CWISE J131548.23–493645.4 | new | C, S |
| CWISE J141127.70–481153.4 | astrom | A, J |
| CWISE J153143.38–330657.3 | new | G, S, V |
| CWISE J153347.50+175306.7 | astrom | G, J, K, N |
| CWISE J163041.79–064338.3 | new | A, D, G, U |
| CWISE J165013.37+565257.0 | new | A, G, S, V |
| CWISE J170127.12+415805.3 | astrom | C, D, F, G, J, N, P, Q, V, Z |

Table 1
(Continued)

| Object (1) | Note ^a (2) | Discoverer Code (3) |
|---------------------------|-----------------------|---------------------|
| CWISE J172617.09–484424.9 | new | A, E |
| CWISE J174907.16+554050.3 | color | A, F, Z |
| CWISE J175517.35+250147.3 | ... | F, G, J, K, L, N, Q |
| CWISE J175628.97+505328.5 | color | F |
| CWISE J175800.46+555322.7 | color | F, S |
| CWISE J182755.05+564507.8 | new | G, Q |
| CWISE J183207.94–540943.3 | astrom | C, Y |
| CWISE J185104.34–245232.1 | new | G, S |
| CWISE J192537.88+290159.0 | color | E, F, S |
| CWISE J192636.29–342955.7 | astrom | A, B, K, J, M, Q |
| CWISE J193823.28+663602.7 | ... | J, S, Z |
| CWISE J193824.10+350025.0 | color | F, L, S |
| CWISE J194201.42+534830.5 | color | F, L, S |
| CWISE J195228.45–730049.4 | new | B, D, G, Q |
| CWISE J200121.21–413606.8 | ... | A, B, C, F, J, Q, T |
| CWISE J201221.32+701740.2 | astrom | D, J, L |
| CWISE J201342.27–032643.7 | new | B, F, G, J, K |
| CWISE J203859.15–570110.3 | color | F |
| CWISE J205701.64–170407.3 | astrom | J, N, S, V |
| CWISE J234426.81–475502.6 | ... | G |
| CWISE J235448.04–814044.6 | ... | G, J, K, N |

Notes. Reference code for discoverer: A = Andersen, B = Beaulieu, C = Colin, D = Caselden, E = Stenner, F = Marocco, G = Goodman, H = Hamlet, I = Voloshin, J = Kirkpatrick, K = Khalil, L = Gramaize, M = D. Martin, N = Ammar, P = Pendrill, Q = Hong, R = Rothermich, S = Sainio, T = Tanner, U = Hinckley, V = Thévenot, W = Walla, X = Jonkeren, Y = Pumphrey, Z = Wędracki. Discoveries in this table were scrutinized using the online WiseView tool (Caselden et al. 2018).

^a Codes for Note: “astrom” = Object was observed as part of our Spitzer astrometric monitoring program; “color” = Object was observed as part of Spitzer photometry program 14329 (Marocco, PD); “...” = Object was ultimately dropped from Spitzer follow-up after the time awarded for program 14224 was cut in half; “new” = Object was discovered after final Spitzer target lists were selected.

^b Astrometric follow-up of this object by Spitzer shows it to be a background source. See Section 6.

(This table is available in machine-readable form.)

parallaxes and proper motions of the Spitzer targets directly.⁴³ Third, to assure that we had a sufficient number of five-parameter Gaia DR2 re-registration stars per frame, we set the signal-to-noise ratio (S/N) requirement to $S/N \geq 30$ per frame;⁴⁴ in Kirkpatrick et al. (2019a), we used $S/N \geq 30$ only when the field for that target was starved of $S/N \geq 100$ background stars. As stated in that paper, however, the inclusion of re-registration stars with $30 < S/N < 100$ does not generally degrade the χ^2 values of the final parallax and proper motion solution compared to solutions using $S/N \geq 100$ stars only. Fourth, one small modification to the astrometric solution was included for these new reductions. In Kirkpatrick et al. (2019a), the mean epoch for all solutions was set to 2014.0 because the time span for each of the objects was similar. The time coverage of the new data set, however, varies greatly from object to object (see Table 2), so we have

⁴³ For the 25 targets having full five-parameter solutions themselves in Gaia DR2, special care was taken to remove the target from the list of re-registration stars.

⁴⁴ Source crowding in a few Galactic Plane fields, such as that for WISE 2000 +3629, forced us to impose higher S/N cuts.

Table 2
Objects on the IRAC ch2 Spitzer Parallax Programs

| Object Name ^a (1) | First Obs. Date (UT) (2) | Last Obs. Date (UT) (3) | Baseline ^b (yr) (4) | Program # (and # of Epochs) with ch2 Coverage (5) |
|---------------------------------|--------------------------------|-------------------------------|--------------------------------------|---|
| WISE 0005+3737 | 2012 Sep 6 | 2018 May 02 | 5.7 | 80109(1), 90007(12), 13012(12) |
| WISE 0015–4615 | 2010 Dec 17 | 2018 Oct 4 | 7.8 | 70062(2), 90007(12), 13012(12) |
| CWISE 0027–0121 | 2015 Feb 25 | 2019 Nov 26 | 4.8 | 10135(1), 11059(1), 14224(6) |
| WISE 0031+5749 | 2018 Nov 18 | 2020 Jan 15 | 1.2 | 14000(9), 14326(2) |
| PSO 0031+3335 | 2018 Nov 5 | 2019 Nov 25 | 1.1 | 14000(9) |
| WISE 0032–4946 | 2012 Jul 28 | 2018 Sep 23 | 6.2 | 80109(1), 90007(12), 13012(12) |
| 2MASS 0034+0523 | 2012 Feb 15 | 2018 Apr 23 | 6.2 | 80109(2), 90007(12), 13012(12) |
| WISE 0038+2758 | 2012 Mar 22 | 2018 May 5 | 6.1 | 80109(2), 90007(14), 13012(12) |

Notes.

^a Full object designations can be found in Table A1.

^b The units are Earth-based years. To translate into the number of Spitzer orbits of the Sun, multiply these values by ~ 0.98 .

(This table is available in its entirety in machine-readable form.)

chosen to compute and report the mean epoch of each object separately.

For those AORs in Table 3 that came from the cryogenic portion⁴⁵ of the Spitzer mission, we modified our reductions slightly. During the single-frame reduction step detailed in Section 5.2.2 of Kirkpatrick et al. (2019a), we ran the MOPEX/APEX software so that the Point Response Function (PRF) fitting made use of the PRF maps measured for cryogenic data. All data from the warm mission were, as before, reduced using PRF maps applicable to the warm phase.

As stated in Section 3.2, some of our Spitzer astrometry from Cycle 14 lacked a sufficient time baseline with which to disentangle proper motion and parallax, so we supplemented the Spitzer data with positions derived from the unWISE (Lang 2014) “time-resolved” coadds of Meisner et al. (2018a, 2018b). The methodology is the same as that described in Section 8.3 of Meisner et al. (2020a), which measures the positions of our sources on the time-resolved unWISE coadds whose astrometry has been re-registered to the Gaia DR2 reference frame. The unWISE measurements used here are the NEO5 version of the time-resolved coadds, covering early 2010 through late 2018. For this current work, however, the coadds were produced on an epochal basis; that is, because we needed a clearly defined time stamp, positions were not combined across differing time-resolved sets (usually spaced by six months), as was done in Meisner et al. (2020a) to increase the S/N of the final detection.

Because our planned observations between 2019 April 15 and June 16 never materialized (see Section 3.2), 13 of our 361 sources had Spitzer observations sampling only one side of the parallactic ellipse—and thus only a proper motion measurement was possible. The same fitting procedure as outlined above was used for these cases, except that the parallax term was set to zero.

For each target, a listing of all of the measured positions from our Spitzer reductions—and from the unWISE reductions, if applicable—is given in Table 4. Per the above discussion, all

⁴⁵ Cryogenic data, which are those prior to mid-2009, currently have a CREATOR software processing tag with prefix of “S18” in their FITS headers, whereas data from the warm mission have “S19.” Also, the Astronomical Observation Template type (AOT_TYPE) in the header will be tagged with a suffix of “PC” (post-cryogenic) for warm data but will lack this tag for cryogenic data.

Table 3
Spitzer Programs with ch2 Data Used in the Astrometric Analysis

| Program # (1) | Type (2) | # of ch2 AORs (3) | Principal Investigator (4) |
|------------------|-------------|-------------------------|----------------------------------|
| 35* | GTO | 1 | Fazio |
| 244* | DDT | 1 | Metchev |
| 3136* | GO | 2 | Cruz |
| 20514* | GO | 3 | Golimowski |
| 30298* | GO | 3 | Luhman |
| 40198* | GTO | 4 | Fazio |
| 50059* | GO | 1 | Burgasser |
| 60046 | GO | 10 | Luhman |
| 60093 | GO | 1 | Leggett |
| 551 | DDT | 1 | Mainzer |
| 70021 | SNAP | 4 | Luhman |
| 70058 | GO | 1 | Leggett |
| 70062 | GO | 175 | Kirkpatrick |
| 80077 | GO | 2 | Leggett |
| 80109 | GO | 212 | Kirkpatrick |
| 90007 | GO | 870 | Kirkpatrick |
| 90095 | GO | 4 | Luhman |
| 10135 | GO | 3 | Pinfield |
| 10168 | DDT | 4 | Luhman |
| 11059 | GO | 9 | Kirkpatrick |
| 13012 | GO | 1704 | Kirkpatrick |
| 14000 | GO | 1404 | Kirkpatrick |
| 14034 | GO | 33 | Meisner |
| 14076 | GO | 18 | Faherty |
| 14224 | DDT | 485 | Kirkpatrick |
| 14299 | DDT | 2 | Faherty |
| 14326 | DDT | 131 | Kirkpatrick |

Note. An asterisk indicates a program from the Spitzer cryogenic mission (ending 2009 May).

positions are re-registered to the Gaia DR2 reference frame and have uncertainties and time stamps attached. Additional information regarding registration of the unWISE astrometry can be found in Section 8.3 of Meisner et al. (2020a).

Because the two sets of astrometry are taken from different positions within our Solar System—one from the Earth-orbiting WISE spacecraft and the other from the Sun-orbiting Spitzer spacecraft—all observations were tagged with the XYZ positions within the Solar System corresponding to the

Table 4
Astrometry on the Gaia DR2 Reference Frame

| Object | R.A. | Decl. | $\sigma_{\text{R.A.}}$ | $\sigma_{\text{Decl.}}$ | Source | MJD | X | Y | Z |
|-----------|----------|-----------|------------------------|-------------------------|--------|----------|--------------|---------------|--------------|
| (1) | (deg) | (deg) | (arcsec) | (arcsec) | (6) | (day) | (km) | (km) | (km) |
| (1) | (2) | (3) | (4) | (5) | (6) | (7) | (8) | (9) | (10) |
| 0005+3737 | 1.323697 | 37.622181 | 0.010 | 0.010 | ch2 | 56176.54 | 28532439.95 | -137033306.05 | -61329018.68 |
| 0005+3737 | 1.324420 | 37.622029 | 0.010 | 0.010 | ch2 | 56923.88 | 30795904.89 | -136653138.81 | -61123398.32 |
| 0005+3737 | 1.324171 | 37.622031 | 0.010 | 0.010 | ch2 | 56750.45 | -57605421.64 | 127020923.18 | 56379531.75 |
| 0005+3737 | 1.324158 | 37.622036 | 0.010 | 0.010 | ch2 | 56736.94 | -24304166.88 | 135745713.92 | 60811831.23 |
| 0005+3737 | 1.324143 | 37.622043 | 0.010 | 0.010 | ch2 | 56724.04 | 8722950.84 | 137418753.36 | 62061969.36 |
| 0005+3737 | 1.324141 | 37.622048 | 0.010 | 0.010 | ch2 | 56714.29 | 33502880.86 | 134324880.85 | 61039865.73 |

Notes. The column Object includes only the first four digits of the sexagesimal R.A. and the first four digits (plus the sign) of the sexagesimal decl. References for Source: ch2 = Spitzer ch2 astrometry, W1 = WISE astrometry from the Gaia-registered unWISE time-resolved coadds in W1, W2 = WISE astrometry from the Gaia-registered unWISE time-resolved coadds in W2.

(This table is available in its entirety in machine-readable form.)

Modified Julian Date (MJD) of the data. For Spitzer observations, these XYZ positions are tabulated by the Spitzer Science Center in the FITS image headers; for the unWISE epochs, we used the mean MJD of each epochal coadd and assigned to them the XYZ of the Earth at that time, using data available through the JPL Horizons website.⁴⁶ Note that the use of the Earth’s position is sufficient because the unWISE epochal data themselves are an average over a few days of WISE observations near that mean epoch. Even with the inclusion of non-Spitzer astrometry into the astrometric solutions, no special modifications to the fitting routine employed in Section 5.2.3 of Kirkpatrick et al. (2019a) were needed. It should be noted that, with the exception of a very small number of confused observations noted in Table 2, all astrometric data points were used in the fits, since no sigma clipping and refitting were performed.

In principle, the unWISE epochal astrometry was needed only for those Spitzer data sets that had observations covering fewer than three Spitzer visibility windows. In practice, however, we included unWISE data into the astrometric solutions for all objects in programs 14000, 14224, and 14326; the only exceptions were objects in common to program 13012, as these already had Spitzer observations spanning multiple years.

Plots of our astrometric measurements and their best fits are shown in the figure set for each of our 361 targets. Figures 1–3 show examples of the three types of plots found within the figure set.

Our astrometric results are summarized in Tables 5–7. For each object, the R.A. and decl. position (in deg) and their uncertainties (in mas) are quoted at the mean epoch, t_0 , along with the absolute parallax (ϖ_{abs}) and absolute proper motions ($\mu_{\text{R.A.}}$ and $\mu_{\text{Decl.}}$) and their uncertainties. Also listed are the chi-squared value of the best fit (χ^2), the number of degrees of freedom in the fit (ν), and the reduced chi-squared value (χ^2_ν), along with the number of Spitzer ($\#_{\text{Spitzer}}$) and WISE ($\#_{\text{WISE}}$) astrometric epochs and the number of Gaia DR2 five-parameter re-registration stars used ($\#_{\text{Gaia}}$). The two values listed in the $\#_{\text{WISE}}$ column refer to the number of astrometric epochs in bands W1 (3.4 μm) and W2 (4.6 μm), respectively. We find that the median χ^2_ν value across all of our solutions in Tables 5–7 is 1.03, indicating that our uncertainties are properly measured.

Given the wide range of parallax uncertainties found in our final astrometry, we should determine at what point the uncertainty is too large to give a credible result. Lutz & Kelker (1973) looked at populations of objects with differing parallax uncertainties to see at which values these uncertainties become so large that characterizing the true absolute magnitude of the population becomes impossible. For parallax uncertainties of 5%, the distribution of the ratio of the true parallax to the measured one resembles a Gaussian with a tight variance, but the central value is slightly less than one. This effect is predictable and thus correctable. When the astrometric uncertainty of the population reaches 15%, the effect is still correctable, but the distribution of true-to-measured parallaxes is broader and centered considerably further from unity than for the case of 5% uncertainties. Francis (2014) improves (and corrects) the formalism of Lutz & Kelker (1973), showing that the predicted absolute magnitude error is 0.1 mag for an astrometric uncertainty of $\sim 12.5\%$. (Lutz & Kelker (1973) state that, for a magnitude error this small, an astrometric uncertainty of $< 10\%$ is required.) Francis (2014) further demonstrates that the effect becomes uncorrectable at astrometric uncertainties between 17.5% and 20.0%. With these values in mind, we have chosen “high-quality” parallaxes to be those with uncertainties $\leq 12.5\%$, “low-quality” to be those with 12.5%–17.5% uncertainties, and “poor-quality (suspect)” to be those with $\geq 17.5\%$ uncertainties.

Table 5 lists 296 targets for which the uncertainty in the parallax is $\leq 12.5\%$. Results in this table can be considered robust. Table 6 lists 18 targets for which the parallax uncertainty falls between 12.5% and 17.5%. Results from this table should be used with caution, as additional monitoring is needed to drive these uncertainties lower. Finally, Table 7 lists 47 targets for which the parallax uncertainties are $\geq 17.5\%$. For most of these objects, the $> 3\sigma$ detection of a parallax and/or proper motion proves that they are nearby, but derived distances and absolute magnitudes should be regarded as suspect. For these, additional astrometric observations from post-Spitzer resources are needed to establish credible values.

In previous papers—Kirkpatrick et al. (2019a) and Martin et al. (2018)—we compared our parallax results to those of other surveys and found excellent agreement with all of those except the Spitzer/IRAC ch1 results of Dupuy & Kraus (2013). Below, we perform additional checks to assure that our newly measured Spitzer astrometry is robust.

⁴⁶ See <https://ssd.jpl.nasa.gov/horizons.cgi>.

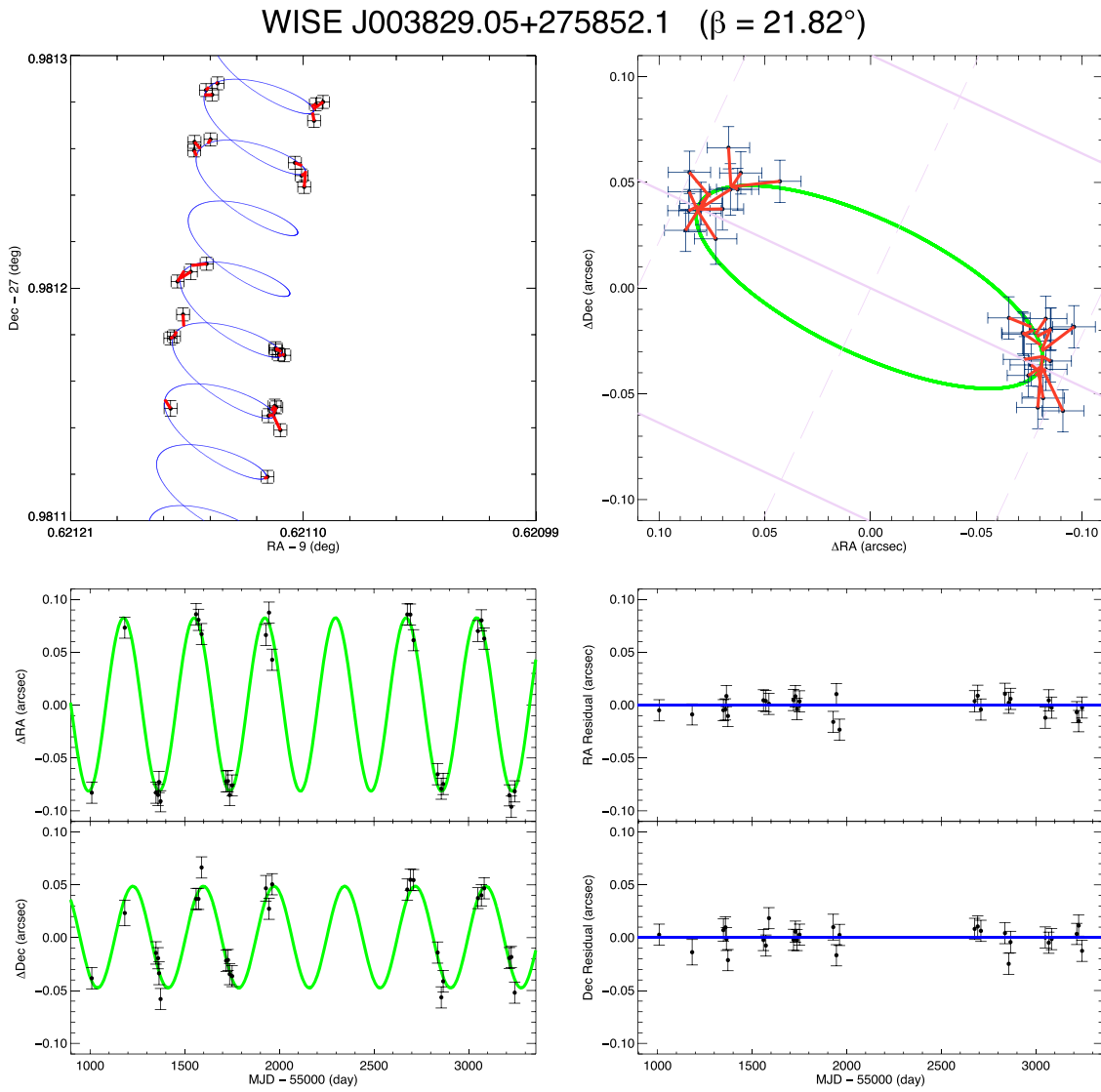

Figure 1. Example of a target whose astrometric fit uses only Spitzer data. (Upper left) A square patch of sky showing the measured astrometry and its uncertainty at each epoch (black points with error bars) plotted in R.A. vs. decl. Blue curve shows the best fit. Red lines connect each observation to its corresponding time point along the best-fit curve. (Upper right) A square patch of sky centered at the mean equatorial position of the target. Green curve is the parallactic fit, which is just the blue curve in the previous panel with the proper motion vector removed. Again, red lines connect the time of the observation with its prediction. In the background is the ecliptic coordinate grid, with lines of constant β shown in solid pale purple and lines of constant λ shown in dashed pale purple. Grid lines are shown at $0.1''$ spacing. (Lower left) The change in R.A. and decl. as a function of time with the proper motion component removed. The parallactic fit is again shown in green. (Lower right) The R.A. and decl. residuals from the fit as a function of time. The parallactic fit is again shown in green.

(The complete figure set (361 images) is available.)

4.1. Comparison to the Results of Kirkpatrick et al. (2019a)

All 142 Spitzer targets from Kirkpatrick et al. (2019a) have new measurements in this paper. A comparison between the measured astrometry for these objects is shown in Figure 4. No bias in the measured parallaxes is seen between the two sets of results, as shown in the top panel of the figure.

Biases are evident in the measured proper motions, however, in both R.A. (middle panel) and decl. (bottom panel). These differences are small; the offset (dotted red line) in the lower panel of Figure 4, for example, corresponds to a motion difference in decl. of -4.6 mas yr^{-1} . Other than the longer time baseline, the only difference between our new results and those of Kirkpatrick et al. (2019a) is the methodology for calculating

absolute parallaxes. In Kirkpatrick et al. (2019a), a correction from relative to absolute was applied after the fact, whereas in this paper, the Gaia DR2 parallax and motion values of the re-registration stars were used to measure the absolute astrometry of target objects directly. In Kirkpatrick et al. (2019a), the post facto corrections were applied only to the parallaxes. Therefore, the differences in motion values between the two papers are just a reflection of the fact that the Kirkpatrick et al. (2019a) motions were deliberately reported as relative whereas the ones in this paper are absolute.

We can illustrate this as follows. By not correcting the proper motions to absolute, the solar motion is imprinted on the values reported in Kirkpatrick et al. (2019a), and this is reflected in the way the differences between the Kirkpatrick et al. (2019a)

Table 5
Parallax and Motion Fits for Objects with High-quality Parallaxes

| Object Name | R.A. at t_0 (deg(mas)) | Decl. at t_0 (deg(mas)) | t_0 MJD (day) | ϖ_{abs} (mas) | $\mu_{\text{R.A.}}$ (mas yr $^{-1}$) | $\mu_{\text{Decl.}}$ (mas yr $^{-1}$) | χ^2 | ν | χ^2_{ν} | #Spitzer | #WISE | #Gaia |
|----------------------------|--------------------------------|---------------------------------|-----------------------|--------------------------------|--|---|----------|-------|----------------|----------|-------|-------|
| (1) | (2) | (3) | (4) | (5) | (6) | (7) | (8) | (9) | (10) | (11) | (12) | (13) |
| WISE J000517.48+373720.5 | 1.324667(2.0) | 37.621951(2.0) | 57226.89 | 126.9 ± 2.1 | 997.3 ± 1.0 | -271.6 ± 1.0 | 24.63 | 45 | 0.54 | 25 | 0,0 | 45 |
| WISE J001505.87-461517.6 | 3.775538(2.4) | -46.255813(2.2) | 57210.91 | 75.2 ± 2.4 | 413.4 ± 1.1 | -687.8 ± 1.0 | 42.76 | 47 | 0.91 | 26 | 0,0 | 18 |
| PSO J007.9194+33.5961 | 7.919347(8.0) | 33.596018(8.9) | 57416.75 | 44.4 ± 3.9 | -9.2 ± 2.5 | -31.8 ± 2.7 | 131.81 | 65 | 2.02 | 9 | 13,13 | 19 |
| WISE J003110.04+574936.3 | 7.793459(4.7) | 57.826711(5.1) | 57500.34 | 71.0 ± 3.2 | 521.8 ± 1.5 | -18.3 ± 1.6 | 44.16 | 69 | 0.64 | 11 | 13,13 | 139 |
| WISE J003231.09-494651.4 | 8.128639(2.4) | -49.782345(2.3) | 57263.63 | 60.8 ± 2.5 | -368.6 ± 1.2 | -861.7 ± 1.1 | 60.03 | 45 | 1.33 | 25 | 0,0 | 16 |
| 2MASS J00345157+0523050 | 8.717679(2.6) | 5.385476(2.9) | 57179.27 | 118.8 ± 2.7 | 673.6 ± 1.3 | 178.2 ± 1.5 | 24.62 | 47 | 0.52 | 26 | 0,0 | 19 |
| WISE J003829.05+275852.1 | 9.621131(1.9) | 27.981211(1.9) | 57166.13 | 88.2 ± 2.0 | -12.0 ± 0.9 | 92.4 ± 1.0 | 47.60 | 51 | 0.93 | 28 | 0,0 | 27 |
| CWISE J004143.77-401929.9 | 10.432378(7.5) | -40.324986(5.0) | 57621.97 | 76.7 ± 9.6 | 1196.6 ± 1.7 | -958.1 ± 1.3 | 26.84 | 37 | 0.72 | 9 | 0,12 | 14 |
| WISE J004542.56+361139.1 | 11.427213(5.0) | 36.193936(5.5) | 57382.01 | 57.0 ± 3.7 | -83.6 ± 1.5 | -165.8 ± 1.6 | 83.88 | 67 | 1.25 | 10 | 13,13 | 35 |
| WISE J004945.61+215120.0 | 12.439534(2.0) | 21.855377(2.0) | 57182.30 | 140.4 ± 2.1 | -479.4 ± 1.0 | -54.0 ± 1.0 | 32.72 | 47 | 0.69 | 26 | 0,0 | 20 |
| WISEA J005811.69-565332.1 | 14.549325(7.7) | -56.892218(7.5) | 57618.24 | 35.3 ± 4.1 | 206.4 ± 2.9 | 22.6 ± 2.8 | 51.56 | 61 | 0.84 | 9 | 12,12 | 10 |
| CWISEP J010527.69-783419.3 | 16.368057(21.5) | -78.572398(21.1) | 57873.04 | 87.2 ± 4.4 | 293.0 ± 8.8 | -155.1 ± 8.6 | 112.25 | 37 | 3.03 | 9 | 0,12 | 45 |
| WISE J011154.36-505343.2 | 17.975838(4.6) | -50.896048(4.2) | 57515.54 | 57.3 ± 4.7 | -274.7 ± 1.3 | -416.1 ± 1.2 | 53.95 | 65 | 0.83 | 11 | 12,12 | 14 |
| WISEPA J012333.21+414203.9 | 20.890166(2.8) | 41.701448(2.8) | 57797.45 | 45.5 ± 2.9 | 602.3 ± 1.6 | 90.3 ± 1.6 | 18.83 | 21 | 0.89 | 13 | 0,0 | 54 |
| CFBDS J013302.27+023128.4 | 23.261157(2.6) | 2.524501(2.2) | 57231.44 | 53.1 ± 2.6 | 606.1 ± 1.4 | -115.7 ± 1.1 | 33.69 | 45 | 0.74 | 25 | 0,0 | 9 |
| WISE J014656.66+423410.0 | 26.735358(2.0) | 42.569399(1.9) | 57131.69 | 51.7 ± 2.0 | -451.6 ± 0.9 | -33.1 ± 0.9 | 78.47 | 49 | 1.60 | 27 | 0,0 | 55 |
| WISEP J015010.86+382724.3 | 27.547226(4.1) | 38.456577(4.0) | 57409.89 | 44.6 ± 3.2 | 881.4 ± 1.2 | -120.1 ± 1.2 | 128.88 | 69 | 1.86 | 11 | 13,13 | 44 |
| 2MASS J01550354+0950003 | 28.766272(6.6) | 9.833050(6.9) | 57420.03 | 35.5 ± 4.1 | 329.8 ± 2.1 | -86.3 ± 2.1 | 47.95 | 65 | 0.73 | 9 | 13,13 | 17 |
| WISEA J020047.29-510521.4 | 30.197466(6.0) | -51.089401(6.3) | 57581.09 | 39.6 ± 4.3 | 167.3 ± 2.2 | -63.5 ± 2.3 | 53.99 | 65 | 0.83 | 9 | 13,13 | 11 |
| 2MASSW J0205034+125142 | 31.266134(8.0) | 12.861627(7.0) | 57423.44 | 45.1 ± 3.4 | 364.5 ± 2.5 | -32.0 ± 2.1 | 49.08 | 65 | 0.75 | 9 | 13,13 | 19 |
| WISEP J022105.94+384202.9 | 35.275158(2.8) | 38.700979(2.8) | 57807.55 | 44.8 ± 2.9 | 139.6 ± 1.6 | -24.9 ± 1.6 | 47.03 | 21 | 2.24 | 13 | 0,0 | 62 |
| WISEPA J022623.98-021142.8 | 36.599419(2.5) | -2.195890(2.3) | 57917.68 | 56.3 ± 2.5 | -294.4 ± 1.4 | -432.3 ± 1.2 | 487.05 | 43 | 11.32 | 24 | 0,0 | 14 |
| WISE J023318.05+303030.5 | 38.324981(2.8) | 30.508410(2.8) | 57718.39 | 31.4 ± 2.8 | -133.2 ± 1.7 | -29.0 ± 1.5 | 22.84 | 23 | 0.99 | 14 | 0,0 | 34 |
| WISE J024124.73-365328.0 | 40.353521(2.3) | -36.890949(2.5) | 57121.52 | 53.1 ± 2.5 | 242.9 ± 1.1 | 141.8 ± 1.0 | 49.09 | 49 | 1.00 | 27 | 0,0 | 10 |
| WISE J024512.62-345047.8 | 41.302353(3.8) | -34.846697(5.0) | 57414.37 | 42.5 ± 4.2 | -101.7 ± 1.0 | -34.8 ± 1.4 | 51.53 | 59 | 0.87 | 12 | 7,13 | 13 |
| WISE J024714.52+372523.5 | 41.810724(2.0) | 37.422935(2.0) | 57159.04 | 64.4 ± 2.1 | 30.0 ± 0.9 | -88.3 ± 0.9 | 37.90 | 47 | 0.80 | 26 | 0,0 | 70 |
| WISEA J030237.53-581740.3 | 45.656205(3.3) | -58.294736(3.1) | 57901.80 | 59.9 ± 3.3 | 52.0 ± 3.5 | -70.8 ± 3.5 | 40.68 | 21 | 1.93 | 13 | 0,0 | 18 |
| WISE J030449.03-270508.3 | 46.204672(2.3) | -27.084538(3.6) | 58206.80 | 73.1 ± 2.6 | 124.6 ± 1.8 | 494.3 ± 2.6 | 207.12 | 41 | 5.05 | 23 | 0,0 | 3 |
| WISEA J030919.70-501614.2 | 47.333447(2.8) | -50.270279(2.7) | 57553.58 | 62.2 ± 2.8 | 527.5 ± 1.4 | 207.3 ± 1.3 | 11.51 | 25 | 0.46 | 15 | 0,0 | 14 |
| WISEPA J031325.96+780744.2 | 48.359149(2.6) | 78.129087(2.7) | 57460.71 | 135.6 ± 2.8 | 73.9 ± 0.9 | 53.8 ± 1.0 | 14.00 | 27 | 0.51 | 16 | 0,0 | 59 |
| WISE J031614.68+382008.0 | 49.060978(3.8) | 38.335022(3.8) | 57592.96 | 44.2 ± 3.1 | -96.1 ± 1.3 | -308.9 ± 1.2 | 81.25 | 69 | 1.17 | 13 | 12,12 | 63 |
| WISE J031624.35+430709.1 | 49.102455(2.0) | 43.118689(2.0) | 57225.83 | 74.7 ± 2.1 | 375.5 ± 0.9 | -227.4 ± 0.9 | 50.80 | 45 | 1.12 | 25 | 0,0 | 87 |
| 2MASS J03185403-3421292 | 49.727431(7.5) | -34.357929(6.4) | 57427.90 | 74.1 ± 4.6 | 397.1 ± 2.3 | 27.8 ± 1.9 | 53.12 | 65 | 0.81 | 9 | 13,13 | 15 |
| CWISEP J032109.59+693204.5 | 50.292298(25.7) | 69.534458(24.8) | 57796.33 | 68.5 ± 4.0 | 923.9 ± 10.0 | -365.3 ± 9.6 | 44.39 | 35 | 1.26 | 8 | 0,12 | 162 |
| WISE J032301.86+562558.0 | 50.758879(5.3) | 56.432280(5.4) | 57653.23 | 51.9 ± 3.0 | 319.8 ± 1.9 | -293.8 ± 1.9 | 121.11 | 67 | 1.80 | 12 | 12,12 | 135 |
| WISEA J032309.12- 590751.0 | 50.789692(2.8) | -59.129991(3.0) | 57643.18 | 72.1 ± 2.9 | 532.5 ± 1.3 | 507.5 ± 1.7 | 20.29 | 23 | 0.88 | 14 | 0,0 | 19 |
| WISEPC J032337.53-602554.9 | 50.907945(2.2) | -60.432034(2.3) | 57167.73 | 71.7 ± 2.3 | 517.2 ± 1.0 | -165.3 ± 1.0 | 44.27 | 45 | 0.98 | 25 | 0,0 | 18 |
| WISE J032517.69-385454.1 | 51.324332(2.8) | -38.915248(3.5) | 57658.12 | 60.2 ± 3.5 | 287.9 ± 1.3 | -110.6 ± 1.6 | 21.26 | 23 | 0.92 | 14 | 0,0 | 16 |
| WISE J032504.33-504400.3 | 51.268534(2.0) | -50.733637(1.9) | 57683.01 | 35.6 ± 2.0 | 97.5 ± 0.9 | -159.3 ± 0.8 | 221.30 | 59 | 3.75 | 32 | 0,0 | 20 |
| WISE J032547.72+083118.2 | 51.449089(2.7) | 8.521631(2.9) | 57210.59 | 76.3 ± 2.8 | 125.7 ± 1.3 | -49.3 ± 1.5 | 22.61 | 45 | 0.50 | 25 | 0,0 | 16 |
| SDSSp J033035.13-002534.5 | 52.648217(6.9) | -0.427999(7.0) | 57640.16 | 38.7 ± 3.4 | 391.6 ± 2.6 | -343.3 ± 2.6 | 40.40 | 67 | 0.60 | 12 | 12,12 | 21 |
| PSO J052.7214-03.8409 | 52.721230(7.4) | -3.840830(6.6) | 57639.59 | 59.2 ± 3.3 | -135.5 ± 2.7 | 57.6 ± 2.5 | 62.92 | 67 | 0.93 | 12 | 12,12 | 16 |
| WISEPC J033349.34-585618.7 | 53.455274(4.5) | -58.939391(4.8) | 57555.55 | 46.2 ± 3.7 | -121.0 ± 1.4 | -604.6 ± 1.6 | 76.80 | 73 | 1.05 | 13 | 13,13 | 11 |
| WISE J033515.01+431045.1 | 53.814680(1.6) | 43.177782(1.6) | 57631.01 | 84.8 ± 1.7 | 822.7 ± 0.6 | -792.4 ± 0.6 | 185.62 | 71 | 2.61 | 38 | 0,0 | 157 |
| WISE J033605.05-014350.4 | 54.020761(2.0) | -1.732628(2.0) | 57159.47 | 99.8 ± 2.1 | -251.5 ± 0.9 | -1216.1 ± 0.9 | 58.58 | 47 | 1.24 | 26 | 0,0 | 27 |

Table 5
(Continued)

| Object Name | R.A. at t_0 (deg(mas)) | Decl. at t_0 (deg(mas)) | t_0 MJD (day) | ϖ_{abs} (mas) | $\mu_{\text{R.A.}}$ (mas yr $^{-1}$) | $\mu_{\text{Decl.}}$ (mas yr $^{-1}$) | χ^2 | ν | χ^2_{ν} | #Spitzer | #WISE | #Gaia |
|----------------------------|--------------------------------|---------------------------------|-----------------------|--------------------------------|--|---|----------|-------|----------------|----------|-------|-------|
| (1) | (2) | (3) | (4) | (5) | (6) | (7) | (8) | (9) | (10) | (11) | (12) | (13) |
| WISE J033651.90+282628.8 | 54.216476(4.2) | 28.441046(4.2) | 57604.12 | 39.7 ± 3.1 | 107.7 ± 1.5 | -173.2 ± 1.4 | 62.78 | 69 | 0.91 | 13 | 12,12 | 46 |
| 2MASSW J0337036-175807 | 54.265981(8.1) | -17.968319(7.3) | 57529.21 | 33.9 ± 3.3 | 199.7 ± 2.7 | 108.0 ± 2.4 | 57.91 | 71 | 0.81 | 12 | 13,13 | 24 |
| 2MASS J03400942-6724051 | 55.034906(6.0) | -67.398884(5.4) | 57727.97 | 109.4 ± 3.5 | -326.5 ± 2.4 | 498.2 ± 2.0 | 46.26 | 67 | 0.69 | 12 | 12,12 | 21 |
| WISE J035000.32-565830.2 | 57.500868(2.2) | -56.975831(2.4) | 57097.72 | 176.4 ± 2.3 | -208.7 ± 1.0 | -575.4 ± 1.1 | 40.87 | 47 | 0.87 | 26 | 0,0 | 23 |
| UGPS J03553200+4743588 | 58.884626(12.0) | 47.732689(12.1) | 57878.73 | 66.4 ± 3.2 | 505.8 ± 5.7 | -184.9 ± 5.7 | 156.40 | 57 | 2.74 | 12 | 7,12 | 103 |
| 2MASS J03582255-4116060 | 59.594374(6.2) | -41.267913(7.0) | 57505.01 | 39.4 ± 3.5 | 72.5 ± 2.0 | 89.3 ± 2.2 | 27.37 | 69 | 0.39 | 11 | 13,13 | 18 |
| WISE J035934.06-540154.6 | 59.891664(1.9) | -54.033035(2.3) | 57558.80 | 73.6 ± 2.0 | -134.1 ± 0.7 | -758.9 ± 0.9 | 101.78 | 73 | 1.39 | 39 | 0,0 | 18 |
| WISE J040443.48-642029.9 | 61.181088(2.1) | -64.341755(2.2) | 57306.84 | 44.8 ± 2.2 | -38.3 ± 1.0 | -54.6 ± 1.0 | 99.17 | 41 | 2.41 | 23 | 0,0 | 27 |
| WISEPA J041022.71+150248.5 | 62.596159(1.9) | 15.043733(1.9) | 57064.58 | 151.3 ± 2.0 | 960.3 ± 0.8 | -2219.4 ± 0.8 | 54.66 | 51 | 1.07 | 28 | 0,0 | 35 |
| WISE J041358.14-475039.3 | 63.492600(3.0) | -47.843712(3.2) | 57818.46 | 50.7 ± 3.3 | 110.9 ± 2.2 | 310.3 ± 2.6 | 38.58 | 21 | 1.83 | 13 | 0,0 | 22 |
| 2MASS J04210718-6306022 | 65.281624(5.3) | -63.099572(5.7) | 57654.85 | 50.0 ± 3.3 | 148.7 ± 2.0 | 219.3 ± 2.1 | 42.33 | 69 | 0.61 | 11 | 13,13 | 21 |
| WISE J043052.92+463331.6 | 67.723058(2.8) | 46.559463(2.8) | 57862.37 | 96.1 ± 2.9 | 882.5 ± 1.8 | 381.5 ± 1.8 | 16.02 | 21 | 0.76 | 13 | 0,0 | 184 |
| 2MASSI J0443058-320209 | 70.774218(4.1) | -32.034860(3.6) | 57542.48 | 79.6 ± 3.8 | -19.1 ± 1.4 | 198.8 ± 1.1 | 502.78 | 71 | 7.08 | 14 | 12,12 | 21 |
| WISEPA J044853.29-193548.5 | 72.223712(3.1) | -19.595535(3.1) | 57518.49 | 57.6 ± 3.0 | 901.1 ± 0.9 | 761.1 ± 0.9 | 75.61 | 73 | 1.03 | 15 | 12,12 | 20 |
| WISE J045746.08-020719.2 | 74.442262(5.9) | -2.122197(6.1) | 57661.10 | 95.2 ± 3.0 | 99.0 ± 2.1 | -100.7 ± 2.2 | 49.35 | 67 | 0.73 | 12 | 12,12 | 40 |
| WISEPA J045853.89+643452.9 | 74.725487(2.6) | 64.581763(2.6) | 57554.19 | 106.7 ± 2.8 | 210.4 ± 1.0 | 289.6 ± 1.0 | 10.18 | 25 | 0.40 | 15 | 0,0 | 78 |
| WISEPA J050003.05-122343.2 | 75.011776(2.7) | -12.394492(2.7) | 57548.43 | 95.2 ± 2.8 | -531.6 ± 1.1 | 493.0 ± 1.1 | 13.57 | 25 | 0.54 | 15 | 0,0 | 28 |
| WISEA J050238.28+100750.0 | 75.659189(27.0) | 10.130089(23.3) | 57852.84 | 42.7 ± 4.6 | -131.1 ± 11.3 | -200.6 ± 9.4 | 39.48 | 37 | 1.06 | 9 | 0,12 | 25 |
| WISEU J050305.68-564834.0 | 75.776553(25.5) | -56.808684(27.5) | 57714.91 | 98.3 ± 3.9 | 759.2 ± 9.3 | 288.2 ± 10.1 | 48.94 | 39 | 1.25 | 9 | 0,13 | 36 |
| PSO J076.7092+52.6087 | 76.709335(10.8) | 52.608376(11.0) | 57669.04 | 61.3 ± 3.1 | 45.0 ± 4.0 | -203.4 ± 4.1 | 166.51 | 67 | 2.48 | 12 | 12,12 | 199 |
| 2MASSI J0512063-294954 | 78.026512(4.5) | -29.831262(4.8) | 57661.90 | 44.4 ± 3.1 | 1.6 ± 1.6 | 81.9 ± 1.8 | 41.82 | 67 | 0.62 | 12 | 12,12 | 29 |
| WISE J051208.66-300404.4 | 78.037194(2.2) | -30.067444(2.3) | 57115.04 | 47.0 ± 2.5 | 616.9 ± 1.0 | 188.2 ± 1.0 | 78.74 | 49 | 1.60 | 27 | 0,0 | 22 |
| WISE J052126.29+102528.4 | 80.359997(6.7) | 10.423818(6.9) | 57668.72 | 150.2 ± 3.0 | 223.7 ± 2.5 | -438.3 ± 2.5 | 579.09 | 67 | 8.64 | 12 | 12,12 | 86 |
| WISE J053516.80-750024.9 | 83.819290(2.0) | -75.006729(2.0) | 57174.27 | 68.7 ± 2.0 | -120.1 ± 0.8 | 23.6 ± 0.8 | 72.16 | 45 | 1.60 | 25 | 0,0 | 179 |
| CWISEP J053644.82-305539.3 | 84.186801(25.3) | -30.927585(24.2) | 57806.18 | 78.1 ± 3.8 | 26.4 ± 10.0 | -26.5 ± 9.3 | 32.35 | 35 | 0.92 | 8 | 0,12 | 55 |
| CWISE J054025.89-180240.3 | 85.107885(28.6) | -18.044550(22.6) | 57808.01 | 57.3 ± 4.7 | -73.5 ± 10.9 | -25.8 ± 8.8 | 20.97 | 35 | 0.59 | 8 | 0,12 | 40 |
| WISE J054047.00+483232.4 | 85.196431(2.0) | 48.541309(2.0) | 57231.50 | 69.4 ± 2.1 | 249.0 ± 0.9 | -631.5 ± 0.9 | 68.54 | 45 | 1.52 | 25 | 0,0 | 158 |
| WISE J054601.19-095947.5 | 86.504968(6.1) | -9.996528(4.2) | 57629.96 | 57.5 ± 3.9 | -10.0 ± 2.1 | -2.6 ± 1.4 | 47.54 | 69 | 0.68 | 13 | 12,12 | 12 |
| 2MASS J06020638+4043588 | 90.528061(4.2) | 40.732000(4.2) | 57599.94 | 76.4 ± 3.1 | 237.6 ± 1.5 | -220.2 ± 1.4 | 53.72 | 67 | 0.80 | 12 | 12,12 | 148 |
| CWISE J061348.70+480820.5 | 93.452894(28.0) | 48.139133(23.6) | 57805.24 | 49.7 ± 4.9 | -47.4 ± 10.6 | 122.1 ± 9.3 | 46.74 | 35 | 1.33 | 8 | 0,12 | 87 |
| WISE J061437.73+095135.0 | 93.657827(1.9) | 9.859562(1.9) | 57076.39 | 64.9 ± 2.0 | 387.2 ± 0.8 | -153.2 ± 0.8 | 46.62 | 51 | 0.91 | 28 | 0,0 | 228 |
| WISEA J061557.21+152626.1 | 93.988341(5.4) | 15.439648(5.3) | 57855.87 | 52.8 ± 3.1 | -29.1 ± 2.6 | -532.1 ± 2.5 | 61.06 | 43 | 1.42 | 12 | 0,12 | 250 |
| WISE J062842.71-805725.0 | 97.179502(3.4) | -80.957735(3.5) | 57553.74 | 48.5 ± 3.0 | 142.4 ± 1.0 | -493.7 ± 1.0 | 130.87 | 67 | 1.95 | 13 | 11,12 | 49 |
| WISE J062905.13+241804.9 | 97.271327(10.7) | 24.300685(10.8) | 57614.42 | 37.5 ± 3.3 | -34.6 ± 3.8 | -367.7 ± 3.9 | 92.46 | 63 | 1.46 | 10 | 12,12 | 193 |
| CWISEP J063428.10+504925.9 | 98.617026(35.2) | 50.823248(35.2) | 57742.77 | 62.0 ± 4.2 | 285.9 ± 13.6 | -1157.6 ± 13.6 | 37.93 | 33 | 1.14 | 7 | 0,12 | 67 |
| WISE J064205.58+410155.5 | 100.523307(3.7) | 41.031413(3.7) | 57561.51 | 62.6 ± 3.1 | -2.0 ± 1.2 | -383.1 ± 1.2 | 77.62 | 65 | 1.19 | 11 | 12,12 | 74 |
| WISEA J064503.72+524054.1 | 101.264364(29.5) | 52.680156(30.0) | 57744.20 | 53.5 ± 4.2 | -298.5 ± 11.4 | -935.6 ± 11.6 | 28.42 | 33 | 0.86 | 7 | 0,12 | 55 |
| WISEA J064528.39-030247.9 | 101.368294(2.9) | -3.047350(2.8) | 57884.01 | 54.1 ± 3.0 | -1.4 ± 1.4 | -322.2 ± 1.7 | 36.11 | 21 | 1.72 | 13 | 0,0 | 228 |
| 2MASS J06453153-6646120 | 101.371025(6.5) | -66.763941(6.5) | 57216.69 | 53.8 ± 2.9 | -885.2 ± 1.8 | 1311.5 ± 1.8 | 179.19 | 133 | 1.34 | 11 | 29,29 | 63 |
| WISE J064723.23-623235.5 | 101.846799(1.7) | -62.542541(1.7) | 57620.04 | 99.5 ± 1.7 | 2.2 ± 0.6 | 393.9 ± 0.6 | 134.49 | 67 | 2.00 | 36 | 0,0 | 58 |
| WISEA J064750.85-154616.4 | 101.962110(6.2) | -15.771033(5.9) | 57578.67 | 62.7 ± 3.3 | 119.6 ± 2.2 | 132.4 ± 2.1 | 222.59 | 61 | 3.64 | 9 | 12,12 | 220 |
| PSO J103.0927+41.4601 | 103.092698(6.2) | 41.459964(6.3) | 57580.22 | 57.6 ± 3.3 | 1.7 ± 2.2 | -41.0 ± 2.3 | 65.56 | 61 | 1.07 | 9 | 12,12 | 78 |
| WISE J070159.79+632129.2 | 105.499114(3.2) | 63.357673(3.3) | 57542.77 | 52.6 ± 3.0 | -23.3 ± 0.9 | -262.0 ± 1.0 | 90.69 | 69 | 1.31 | 13 | 12,12 | 34 |
| WISEA J071301.86-585445.2 | 108.258010(2.8) | -58.911799(2.8) | 57971.79 | 82.1 ± 3.0 | 78.3 ± 1.7 | 364.0 ± 1.8 | 35.50 | 21 | 1.69 | 13 | 0,0 | 71 |
| WISE J071322.55-291751.9 | 108.344602(2.0) | -29.298377(2.0) | 57259.08 | 109.3 ± 2.1 | 354.1 ± 0.9 | -410.3 ± 0.9 | 37.28 | 45 | 0.82 | 25 | 0,0 | 236 |

Table 5
(Continued)

| Object Name | R.A. at t_0 (deg(mas)) | Decl. at t_0 (deg(mas)) | t_0 MJD (day) | ϖ_{abs} (mas) | $\mu_{\text{R.A.}}$ (mas yr $^{-1}$) | $\mu_{\text{Decl.}}$ (mas yr $^{-1}$) | χ^2 | ν | χ^2_{ν} | #Spitzer | #WISE | #Gaia |
|----------------------------|--------------------------------|---------------------------------|-----------------------|--------------------------------|--|---|----------|-------|----------------|----------|-------|-------|
| (1) | (2) | (3) | (4) | (5) | (6) | (7) | (8) | (9) | (10) | (11) | (12) | (13) |
| WISE J072312.44+340313.5 | 110.802002(2.1) | 34.053026(2.1) | 57966.21 | 60.8 ± 2.1 | -3.2 ± 0.8 | -348.1 ± 0.9 | 46.44 | 43 | 1.08 | 24 | 0,0 | 50 |
| WISE J073444.02-715744.0 | 113.680052(1.7) | -71.962381(1.7) | 57712.17 | 74.5 ± 1.7 | -565.0 ± 0.6 | -67.5 ± 0.6 | 132.38 | 65 | 2.03 | 35 | 0,0 | 72 |
| 2MASS J07414279-0506464 | 115.427625(5.3) | -5.112797(5.3) | 57581.76 | 32.7 ± 3.2 | -152.0 ± 2.0 | 74.6 ± 2.0 | 773.14 | 61 | 12.67 | 9 | 12,12 | 171 |
| SDSS J074149.15+235127.5 | 115.453611(4.5) | 23.856717(4.3) | 57580.03 | 73.2 ± 3.4 | -264.1 ± 1.6 | -220.1 ± 1.5 | 62.85 | 59 | 1.06 | 10 | 11,11 | 48 |
| SDSS J074201.41+205520.5 | 115.503627(3.0) | 20.920997(2.9) | 57417.17 | 63.5 ± 3.1 | -327.3 ± 0.8 | -230.4 ± 0.7 | 48.70 | 63 | 0.77 | 12 | 11,11 | 44 |
| WISEPA J074457.15+562821.8 | 116.238936(1.9) | 56.471453(2.0) | 57145.12 | 65.3 ± 2.0 | 149.3 ± 0.8 | -767.3 ± 0.8 | 69.28 | 49 | 1.41 | 27 | 0,0 | 32 |
| 2MASS J07555430-3259589 | 118.975554(6.0) | -32.998918(5.5) | 57589.28 | 40.5 ± 3.5 | -127.8 ± 2.2 | 162.2 ± 2.1 | 32.70 | 61 | 0.53 | 9 | 12,12 | 214 |
| 2MASSI J0755480+221218 | 118.949721(3.7) | 22.203511(3.2) | 57477.06 | 67.4 ± 3.2 | -20.6 ± 1.1 | -256.3 ± 0.8 | 65.02 | 61 | 1.06 | 11 | 11,11 | 45 |
| SDSS J075840.33+324723.4 | 119.666932(3.9) | 32.788510(3.7) | 57436.19 | 101.3 ± 3.3 | -227.4 ± 1.1 | -330.2 ± 1.0 | 72.18 | 61 | 1.18 | 11 | 11,11 | 36 |
| WISEPC J075946.98-490454.0 | 119.944966(2.0) | -49.081344(2.0) | 57212.75 | 90.7 ± 2.1 | -370.7 ± 0.8 | 250.0 ± 0.8 | 34.96 | 45 | 0.77 | 25 | 0,0 | 184 |
| WISEA J080622.22-082046.5 | 121.593013(68.5) | -8.348917(46.5) | 57809.47 | 82.2 ± 9.0 | 300.1 ± 30.7 | -1296.8 ± 19.4 | 60.84 | 35 | 1.73 | 8 | 0,12 | 116 |
| WISE J080700.23+413026.8 | 121.750978(3.9) | 41.506828(3.8) | 57571.40 | 50.7 ± 3.3 | -5.1 ± 1.3 | -346.6 ± 1.2 | 61.52 | 59 | 1.04 | 10 | 11,11 | 30 |
| SDSS J080959.01+443422.2 | 122.494847(7.0) | 44.571699(7.0) | 57630.85 | 39.8 ± 3.4 | -167.5 ± 2.7 | -216.9 ± 2.8 | 72.79 | 57 | 1.27 | 9 | 11,11 | 24 |
| WISE J081220.04+402106.2 | 123.084256(2.1) | 40.351706(1.7) | 57504.83 | 34.3 ± 2.1 | 253.0 ± 0.8 | 17.3 ± 0.7 | 119.96 | 67 | 1.79 | 36 | 0,0 | 27 |
| WISE J082000.48-662211.9 | 125.001344(6.7) | -66.369487(6.4) | 57396.81 | 56.1 ± 3.4 | -161.6 ± 2.1 | 317.1 ± 2.0 | 82.16 | 65 | 1.26 | 9 | 13,13 | 131 |
| WISE J082507.35+280548.5 | 126.280525(2.0) | 28.096445(2.0) | 57215.77 | 152.6 ± 2.0 | -66.7 ± 0.9 | -235.8 ± 0.9 | 46.42 | 47 | 0.98 | 26 | 0,0 | 28 |
| WISEA J082640.45-164031.8 | 126.667106(7.2) | -16.674676(6.8) | 57590.91 | 67.8 ± 3.5 | -840.9 ± 2.7 | 514.5 ± 2.6 | 34.42 | 61 | 0.56 | 9 | 12,12 | 122 |
| WISE J083337.83+005214.2 | 128.409249(2.8) | 0.867492(2.8) | 57937.66 | 79.7 ± 3.1 | 786.8 ± 2.1 | -1593.7 ± 2.0 | 14.86 | 21 | 0.70 | 13 | 0,0 | 48 |
| WISEPC J083641.12-185947.2 | 129.171411(2.0) | -18.996628(2.1) | 57996.15 | 44.2 ± 2.2 | -52.5 ± 0.8 | -153.0 ± 0.8 | 161.56 | 43 | 3.75 | 24 | 0,0 | 103 |
| SDSS J085234.90+472035.0 | 133.145121(7.5) | 47.341299(8.1) | 57631.30 | 52.5 ± 3.7 | -48.3 ± 2.9 | -384.7 ± 3.2 | 51.51 | 57 | 0.90 | 9 | 11,11 | 18 |
| WISE J085510.83-071442.5 | 133.780984(2.3) | -7.243932(2.3) | 57633.39 | 439.0 ± 2.4 | -8123.7 ± 1.3 | 673.2 ± 1.3 | 19.56 | 33 | 0.59 | 19 | 0,0 | 46 |
| WISEPA J085716.25+560407.6 | 134.315810(2.1) | 56.068427(2.0) | 57139.00 | 85.3 ± 2.1 | -714.7 ± 0.9 | -243.1 ± 0.9 | 43.31 | 49 | 0.88 | 27 | 0,0 | 14 |
| SDSSp J085758.45+570851.4 | 134.490295(3.9) | 57.145869(4.1) | 57472.47 | 77.2 ± 3.5 | -405.1 ± 1.2 | -387.4 ± 1.2 | 43.32 | 63 | 0.68 | 10 | 12,12 | 18 |
| SDSS J085834.42+325627.7 | 134.640739(3.8) | 32.941248(3.4) | 57425.54 | 50.3 ± 3.7 | -626.0 ± 1.2 | 56.2 ± 0.9 | 42.64 | 65 | 0.65 | 11 | 12,12 | 26 |
| 2MASS J09054654+5623117 | 136.444051(6.0) | 56.387076(6.6) | 57629.62 | 47.9 ± 3.6 | 8.6 ± 2.3 | 103.2 ± 2.7 | 174.68 | 57 | 3.06 | 9 | 11,11 | 16 |
| WISEPA J090649.36+473538.6 | 136.704326(2.8) | 47.592884(2.6) | 57504.05 | 47.0 ± 2.9 | -550.7 ± 1.1 | -713.8 ± 1.1 | 23.46 | 27 | 0.86 | 16 | 0,0 | 16 |
| SDSS J090900.73+652527.2 | 137.251186(4.5) | 65.423798(4.0) | 57471.73 | 63.9 ± 3.9 | -222.9 ± 1.3 | -119.6 ± 1.2 | 53.50 | 61 | 0.87 | 11 | 11,11 | 27 |
| WISE J091408.96-345941.5 | 138.537197(2.8) | -34.994618(2.9) | 57946.67 | 48.0 ± 3.0 | -23.6 ± 1.8 | 174.1 ± 1.8 | 29.58 | 21 | 1.40 | 13 | 0,0 | 170 |
| WISE J092055.40+453856.3 | 140.230653(6.5) | 45.647468(6.7) | 57584.32 | 88.9 ± 4.7 | -74.5 ± 2.5 | -852.3 ± 2.6 | 96.79 | 61 | 1.58 | 9 | 12,12 | 18 |
| WISEA J094020.09-220820.5 | 145.083479(2.8) | -22.138820(2.8) | 57936.82 | 36.7 ± 3.1 | -150.2 ± 1.8 | 172.6 ± 1.7 | 27.20 | 21 | 1.29 | 13 | 0,0 | 47 |
| WISE J094305.98+360723.5 | 145.776141(2.8) | 36.122541(3.0) | 57155.77 | 97.1 ± 2.9 | 669.5 ± 1.2 | -501.2 ± 1.4 | 35.00 | 49 | 0.71 | 27 | 0,0 | 12 |
| WISEPC J095259.29+195507.3 | 148.246978(3.3) | 19.918957(2.6) | 57525.01 | 40.0 ± 3.0 | -37.8 ± 1.6 | -37.4 ± 1.1 | 23.06 | 27 | 0.85 | 16 | 0,0 | 15 |
| PSO J149.0341-14.7857 | 149.034247(7.0) | -14.785896(7.3) | 57613.53 | 69.2 ± 3.9 | 86.5 ± 2.6 | -146.3 ± 2.8 | 58.02 | 61 | 0.95 | 9 | 12,12 | 30 |
| 2MASSI J1010148-040649 | 152.560123(6.7) | -4.113904(6.7) | 57612.39 | 57.7 ± 3.6 | -319.6 ± 2.5 | -15.2 ± 2.6 | 35.96 | 61 | 0.59 | 9 | 12,12 | 18 |
| ULAS J101243.54+102101.7 | 153.180361(5.3) | 10.349085(6.0) | 57528.95 | 59.7 ± 4.8 | -400.2 ± 1.7 | -538.0 ± 1.9 | 68.96 | 65 | 1.06 | 11 | 12,12 | 15 |
| WISEPC J101808.05-244557.7 | 154.533610(2.6) | -24.767531(2.6) | 57667.84 | 83.0 ± 2.8 | 49.6 ± 1.1 | -821.0 ± 1.0 | 21.17 | 25 | 0.84 | 15 | 0,0 | 31 |
| WISE J102557.72+030755.7 | 156.488602(2.2) | 3.131989(2.1) | 57323.51 | 83.6 ± 2.3 | -1203.0 ± 1.0 | -143.6 ± 1.0 | 28.23 | 43 | 0.65 | 24 | 0,0 | 21 |
| CFBDS J102841.01+565401.9 | 157.171642(2.5) | 56.900357(2.3) | 57259.03 | 46.6 ± 2.6 | 197.1 ± 1.2 | -17.9 ± 1.0 | 39.40 | 45 | 0.87 | 25 | 0,0 | 19 |
| 2MASSW J1036530-344138 | 159.220852(7.0) | -34.696057(6.0) | 57523.09 | 75.4 ± 3.5 | -41.0 ± 2.4 | -461.1 ± 2.1 | 61.34 | 61 | 1.00 | 9 | 12,12 | 58 |
| WISE J103907.73-160002.9 | 159.781943(2.1) | -16.000967(2.0) | 57249.83 | 54.2 ± 2.2 | -199.8 ± 1.0 | -121.2 ± 0.9 | 45.12 | 47 | 0.96 | 26 | 0,0 | 17 |
| 2MASS J10430758+2225236 | 160.780878(8.0) | 22.423127(9.6) | 57610.48 | 55.7 ± 5.0 | -114.9 ± 3.1 | -13.1 ± 3.7 | 71.44 | 61 | 1.17 | 9 | 12,12 | 16 |
| SDSS J104335.08+121314.1 | 160.896243(7.7) | 12.219606(7.2) | 57614.12 | 63.1 ± 5.7 | 7.7 ± 2.8 | -250.4 ± 2.8 | 30.03 | 61 | 0.49 | 9 | 12,12 | 17 |
| WISE J105047.90+505606.2 | 162.698098(2.7) | 50.934797(2.4) | 58219.40 | 42.2 ± 2.7 | -434.9 ± 1.8 | -71.5 ± 1.5 | 45.39 | 39 | 1.16 | 22 | 0,0 | 11 |
| WISE J105130.01-213859.7 | 162.875304(2.1) | -21.650122(2.1) | 57321.04 | 64.0 ± 2.3 | 130.0 ± 1.0 | -154.9 ± 0.9 | 82.14 | 43 | 1.91 | 24 | 0,0 | 26 |
| WISE J105257.95-194250.2 | 163.242099(2.8) | -19.714614(2.8) | 57922.49 | 64.9 ± 3.1 | 320.6 ± 1.8 | -315.7 ± 1.5 | 19.18 | 21 | 0.91 | 13 | 0,0 | 31 |

Table 5
(Continued)

| Object Name | R.A. at t_0 (deg(mas)) | Decl. at t_0 (deg(mas)) | t_0 MJD (day) | ϖ_{abs} (mas) | $\mu_{\text{R.A.}}$ (mas yr $^{-1}$) | $\mu_{\text{Decl.}}$ (mas yr $^{-1}$) | χ^2 | ν | χ^2_{ν} | #Spitzer | #WISE | #Gaia |
|----------------------------|--------------------------------|---------------------------------|-----------------------|--------------------------------|--|---|----------|-------|----------------|----------|-------|-------|
| (1) | (2) | (3) | (4) | (5) | (6) | (7) | (8) | (9) | (10) | (11) | (12) | (13) |
| WISEA J105553.62−165216.5 | 163.971935(2.2) | −16.870689(2.1) | 57427.85 | 71.7 ± 2.3 | −1000.4 ± 1.0 | 417.7 ± 1.0 | 84.26 | 39 | 2.16 | 22 | 0,0 | 28 |
| CWISE J105512.11+544328.3 | 163.799544(10.5) | 54.724527(10.1) | 57580.05 | 145.0 ± 14.7 | −1518.7 ± 2.1 | −222.7 ± 2.0 | 24.05 | 37 | 0.65 | 9 | 0,12 | 12 |
| 2MASS J1104012+195921 | 166.005599(6.6) | 19.989927(7.3) | 57616.50 | 59.1 ± 5.7 | 54.9 ± 2.4 | 125.0 ± 2.8 | 63.77 | 61 | 1.04 | 9 | 12,12 | 13 |
| WISE J111239.24−385700.7 | 168.164941(4.7) | −38.949060(4.2) | 57687.51 | 102.6 ± 3.7 | 671.5 ± 1.6 | 674.0 ± 1.5 | 35.54 | 39 | 0.91 | 10 | 0,12 | 93 |
| WISE J112438.12−042149.7 | 171.157926(2.9) | −4.363702(2.5) | 57340.54 | 59.4 ± 2.9 | −569.3 ± 1.4 | 64.1 ± 1.2 | 23.68 | 43 | 0.55 | 24 | 0,0 | 18 |
| SIMP J11322058−3809562 | 173.086824(7.9) | −38.166327(8.0) | 57404.35 | 59.0 ± 3.5 | 177.9 ± 2.4 | −155.2 ± 2.4 | 60.36 | 65 | 0.92 | 9 | 13,13 | 61 |
| CWISE J113717.27−532007.9 | 174.322097(4.6) | −53.335547(4.9) | 57521.83 | 47.6 ± 4.9 | 238.7 ± 1.4 | −124.0 ± 1.4 | 27.33 | 37 | 0.73 | 8 | 0,13 | 162 |
| WISE J113949.24−332425.1 | 174.954892(2.8) | −33.407144(2.8) | 57928.60 | 28.3 ± 3.0 | −104.2 ± 1.9 | −51.1 ± 1.9 | 29.79 | 21 | 1.41 | 13 | 0,0 | 142 |
| WISEA J114156.67−332635.5 | 175.484176(2.8) | −33.443308(2.8) | 57928.92 | 104.0 ± 2.9 | −910.9 ± 1.9 | −76.4 ± 1.8 | 27.76 | 21 | 1.32 | 13 | 0,0 | 151 |
| WISE J114340.22+443123.8 | 175.917804(3.8) | 44.523266(4.4) | 57936.96 | 32.6 ± 4.0 | 81.1 ± 4.0 | −88.9 ± 3.3 | 16.67 | 21 | 0.79 | 13 | 0,0 | 7 |
| WISEP J115013.88+630240.7 | 177.558965(2.8) | 63.044112(2.3) | 57159.28 | 121.4 ± 2.7 | 407.2 ± 1.1 | −540.4 ± 0.9 | 25.40 | 49 | 0.51 | 27 | 0,0 | 9 |
| ULAS J115239.94+113407.6 | 178.165234(2.5) | 11.568659(2.3) | 58254.13 | 56.7 ± 2.7 | −488.2 ± 1.7 | −35.6 ± 1.5 | 59.73 | 39 | 1.53 | 22 | 0,0 | 16 |
| SDSS J115553.86+055957.5 | 178.972562(7.4) | 5.999079(4.0) | 57350.10 | 54.7 ± 6.4 | −454.1 ± 2.2 | −66.0 ± 1.0 | 35.62 | 65 | 0.54 | 11 | 12,12 | 9 |
| SDSSp J120358.19+001550.3 | 180.986678(7.1) | 0.262636(8.9) | 57527.77 | 71.4 ± 4.9 | −1217.4 ± 2.4 | −283.2 ± 3.2 | 19.91 | 61 | 0.32 | 9 | 12,12 | 20 |
| WISE J120604.38+840110.6 | 181.510437(2.2) | 84.019183(2.0) | 57158.53 | 84.7 ± 2.1 | −577.5 ± 1.0 | −263.1 ± 0.8 | 65.17 | 49 | 1.33 | 27 | 0,0 | 19 |
| 2MASS J1213033−043243 | 183.262300(4.7) | −4.545637(4.9) | 57352.79 | 66.0 ± 5.2 | −367.4 ± 1.3 | −34.5 ± 1.4 | 31.94 | 65 | 0.49 | 11 | 12,12 | 10 |
| SDSS J121440.95+631643.4 | 183.671853(6.0) | 63.278779(4.8) | 57419.99 | 55.8 ± 4.6 | 131.1 ± 1.8 | 22.0 ± 1.4 | 65.52 | 65 | 1.00 | 11 | 12,12 | 9 |
| WISEPC J121756.91+162640.2 | 184.488710(3.8) | 16.442057(2.7) | 58058.35 | 107.4 ± 3.5 | 754.9 ± 1.2 | −1249.8 ± 1.8 | 293.57 | 43 | 6.82 | 24 | 0,0 | 13 |
| SDSS J121951.45+312849.4 | 184.963351(10.6) | 31.480344(8.6) | 57570.78 | 63.9 ± 7.2 | −249.5 ± 3.8 | −17.4 ± 3.2 | 52.03 | 65 | 0.80 | 9 | 13,13 | 7 |
| WISEA J122036.38+540717.3 | 185.152201(5.2) | 54.120783(3.6) | 58017.58 | 47.6 ± 5.1 | 181.7 ± 4.5 | −322.0 ± 4.5 | 32.40 | 21 | 1.54 | 13 | 0,0 | 14 |
| WISE J122152.28−313600.8 | 185.468814(2.1) | −31.599679(2.1) | 57282.08 | 76.8 ± 2.2 | 590.9 ± 1.1 | 403.0 ± 1.0 | 50.18 | 45 | 1.11 | 25 | 0,0 | 39 |
| WISE J122558.86−101345.0 | 186.495053(2.3) | −10.229728(2.2) | 57333.53 | 39.4 ± 2.3 | −160.6 ± 1.1 | −332.7 ± 1.0 | 47.57 | 45 | 1.05 | 25 | 0,0 | 15 |
| 2MASS J12314753+0847331 | 187.942429(4.4) | 8.787544(3.7) | 57862.84 | 70.6 ± 4.4 | −1178.7 ± 2.4 | −1044.0 ± 2.9 | 11.95 | 23 | 0.52 | 14 | 0,0 | 9 |
| CWISEP J124138.41−820051.9 | 190.410770(20.5) | −82.014242(19.3) | 57836.79 | 69.1 ± 3.8 | 280.0 ± 8.4 | −20.8 ± 7.8 | 77.80 | 37 | 2.10 | 9 | 0,12 | 105 |
| WISE J124309.61+844547.8 | 190.777710(2.8) | 84.762231(2.8) | 57877.19 | 54.5 ± 3.1 | −531.9 ± 1.8 | −524.0 ± 1.8 | 43.93 | 21 | 2.09 | 13 | 0,0 | 33 |
| WISE J125015.56+262846.9 | 192.563971(30.1) | 26.478708(24.1) | 57526.91 | 61.1 ± 5.9 | −480.4 ± 10.7 | −570.6 ± 8.3 | 48.31 | 61 | 0.79 | 9 | 12,12 | 15 |
| WISE J125448.52−072828.4 | 193.702040(3.9) | −7.474871(3.4) | 57868.24 | 45.6 ± 3.9 | 2.9 ± 3.2 | −129.6 ± 2.3 | 15.72 | 21 | 0.74 | 13 | 0,0 | 18 |
| WISE J125715.90+400854.2 | 194.316970(8.3) | 40.148605(3.4) | 57921.99 | 53.8 ± 5.8 | 303.2 ± 5.6 | 170.3 ± 2.4 | 9.98 | 21 | 0.47 | 13 | 0,0 | 10 |
| VHS J125804.89−441232.4 | 194.520761(2.8) | −44.209315(2.8) | 57824.89 | 67.0 ± 2.9 | 135.8 ± 1.8 | −151.7 ± 1.8 | 30.93 | 21 | 1.47 | 13 | 0,0 | 123 |
| WISE J130141.62−030212.9 | 195.423723(4.5) | −3.037427(2.8) | 57879.36 | 54.5 ± 4.5 | 229.2 ± 3.2 | −299.3 ± 2.0 | 17.35 | 21 | 0.82 | 13 | 0,0 | 19 |
| WISE J131833.98−175826.5 | 199.640853(2.2) | −17.973998(2.0) | 57181.71 | 63.5 ± 2.2 | −526.2 ± 1.0 | 0.9 ± 1.0 | 64.85 | 49 | 1.32 | 27 | 0,0 | 27 |
| PSO J201.0320+19.1072 | 201.031798(14.8) | 19.107064(16.6) | 57405.04 | 42.5 ± 5.1 | −107.8 ± 4.6 | −99.9 ± 5.1 | 60.12 | 65 | 0.92 | 9 | 13,13 | 9 |
| 2MASS J13243559+6358284 | 201.144281(6.3) | 63.974174(6.1) | 57529.71 | 99.7 ± 5.6 | −364.4 ± 2.2 | −72.4 ± 2.1 | 48.89 | 63 | 0.77 | 10 | 12,12 | 15 |
| SDSSp J132629.82−003831.5 | 201.623104(9.2) | −0.642599(8.9) | 57413.04 | 49.4 ± 5.2 | −232.5 ± 2.9 | −100.3 ± 2.9 | 44.94 | 65 | 0.69 | 9 | 13,13 | 13 |
| WISEA J133300.03−160754.4 | 203.249437(3.5) | −16.132061(2.9) | 57836.32 | 52.8 ± 3.5 | −329.0 ± 1.9 | −131.9 ± 1.6 | 32.50 | 21 | 1.54 | 13 | 0,0 | 20 |
| SDSS J135852.68+374711.9 | 209.719370(20.8) | 37.784993(19.0) | 57467.12 | 53.2 ± 5.6 | −38.6 ± 6.7 | −463.5 ± 6.1 | 80.95 | 63 | 1.28 | 9 | 12,13 | 18 |
| WISE J140035.40−385013.5 | 210.147455(4.5) | −38.837516(4.6) | 57503.23 | 61.7 ± 3.6 | −15.2 ± 1.5 | −231.0 ± 1.4 | 73.74 | 63 | 1.17 | 10 | 12,12 | 96 |
| WISEPC J140518.40+553421.4 | 211.320620(2.7) | 55.572896(2.2) | 57249.47 | 158.2 ± 2.6 | −2334.8 ± 1.2 | 226.8 ± 1.0 | 23.31 | 45 | 0.51 | 25 | 0,0 | 12 |
| CWISE J141127.70−481153.4 | 212.865225(29.5) | −48.198347(28.1) | 57737.84 | 58.2 ± 4.7 | −354.5 ± 10.8 | −336.8 ± 10.1 | 31.73 | 33 | 0.96 | 7 | 0,12 | 249 |
| VHS J143311.46−083736.3 | 218.297149(2.7) | −8.627103(2.9) | 57575.68 | 56.5 ± 2.8 | −300.0 ± 1.2 | −210.4 ± 1.5 | 25.44 | 25 | 1.01 | 15 | 0,0 | 34 |
| WISEPA J143602.19−181421.8 | 219.009052(2.0) | −18.239562(1.9) | 57150.28 | 50.9 ± 2.0 | −71.4 ± 0.9 | −92.1 ± 0.9 | 64.52 | 49 | 1.31 | 27 | 0,0 | 34 |
| WISE J144806.48−253420.3 | 222.027156(2.0) | −25.573457(2.0) | 57240.72 | 54.8 ± 2.1 | 132.2 ± 1.0 | −745.5 ± 1.0 | 78.15 | 45 | 1.73 | 25 | 0,0 | 67 |
| WISE J150115.92−400418.4 | 225.317599(2.1) | −40.072524(2.1) | 58169.67 | 72.8 ± 2.3 | 366.7 ± 1.3 | −342.7 ± 1.3 | 51.92 | 39 | 1.33 | 22 | 0,0 | 198 |
| PSO J226.2599−28.8959 | 226.260163(4.1) | −28.896742(4.1) | 57500.87 | 42.5 ± 3.5 | 101.3 ± 1.3 | −432.8 ± 1.2 | 69.00 | 63 | 1.09 | 10 | 12,12 | 96 |
| WISE J151721.13+052929.3 | 229.337830(2.9) | 5.491797(2.9) | 57833.97 | 47.9 ± 3.0 | −60.3 ± 2.0 | 189.2 ± 2.3 | 22.30 | 21 | 1.06 | 13 | 0,0 | 33 |

Table 5
(Continued)

| Object Name | R.A. at t_0 (deg(mas)) | Decl. at t_0 (deg(mas)) | t_0 MJD (day) | ϖ_{abs} (mas) | $\mu_{\text{R.A.}}$ (mas yr $^{-1}$) | $\mu_{\text{Decl.}}$ (mas yr $^{-1}$) | χ^2 | ν | χ^2_{ν} | #Spitzer | #WISE | #Gaia |
|----------------------------|--------------------------------|---------------------------------|-----------------------|--------------------------------|--|---|----------|-------|----------------|----------|-------|-------|
| (1) | (2) | (3) | (4) | (5) | (6) | (7) | (8) | (9) | (10) | (11) | (12) | (13) |
| WISEPC J151906.64+700931.5 | 229.778957(3.1) | 70.157986(2.2) | 57213.77 | 78.5 ± 2.6 | 318.3 ± 1.3 | -501.5 ± 0.9 | 31.06 | 45 | 0.69 | 25 | 0,0 | 22 |
| SDSS J152039.82+354619.8 | 230.167284(7.4) | 35.770834(6.9) | 57256.43 | 73.6 ± 5.7 | 314.9 ± 2.1 | -377.9 ± 1.7 | 101.87 | 69 | 1.47 | 11 | 13,13 | 12 |
| WISE J152305.10+312537.6 | 230.771434(3.3) | 31.426212(3.3) | 57577.50 | 65.0 ± 3.5 | 95.1 ± 1.8 | -513.8 ± 1.7 | 15.66 | 25 | 0.62 | 15 | 0,0 | 19 |
| 2MASS J1526140+204341 | 231.557286(7.4) | 20.726269(8.0) | 57545.73 | 56.3 ± 4.5 | -210.9 ± 2.5 | -370.0 ± 2.7 | 47.49 | 61 | 0.77 | 9 | 12,12 | 25 |
| SDSS J153453.33+121949.2 | 233.722751(7.7) | 12.330225(6.7) | 57551.92 | 41.1 ± 4.0 | 174.1 ± 2.6 | -37.3 ± 2.3 | 133.74 | 61 | 2.19 | 9 | 12,12 | 27 |
| CWISEP J153859.39+482659.1 | 234.747797(37.9) | 48.449285(38.7) | 57652.17 | 48.3 ± 6.0 | 69.0 ± 13.0 | -470.0 ± 13.2 | 59.03 | 37 | 1.59 | 8 | 0,13 | 17 |
| WISEPA J154151.66-225025.2 | 235.463692(2.0) | -22.840586(1.9) | 57153.85 | 166.9 ± 2.0 | -902.8 ± 0.9 | -91.4 ± 0.9 | 55.22 | 49 | 1.12 | 27 | 0,0 | 88 |
| WISE J154214.00+223005.2 | 235.556133(2.7) | 22.500649(2.9) | 57975.26 | 84.3 ± 3.0 | -977.3 ± 1.4 | -392.5 ± 1.2 | 38.97 | 43 | 0.90 | 24 | 0,0 | 17 |
| 2MASS J15461461+4932114 | 236.562183(8.8) | 49.533306(9.0) | 57409.93 | 53.0 ± 4.4 | 163.2 ± 2.8 | -713.1 ± 2.9 | 241.30 | 65 | 3.71 | 9 | 13,13 | 23 |
| CWISEP J160835.01-244244.7 | 242.146147(24.5) | -24.712500(23.0) | 57829.98 | 36.9 ± 3.7 | 295.5 ± 10.1 | -45.9 ± 9.3 | 23.05 | 37 | 0.62 | 9 | 0,12 | 241 |
| WISEPA J161215.94-342027.1 | 243.065771(2.6) | -34.342242(2.6) | 57539.39 | 90.0 ± 2.7 | -292.0 ± 1.0 | -587.5 ± 1.0 | 38.18 | 25 | 1.52 | 15 | 0,0 | 319 |
| WISEPA J161441.45+173936.7 | 243.673745(2.5) | 17.659099(2.6) | 57457.86 | 98.2 ± 2.7 | 550.6 ± 1.0 | -477.1 ± 1.0 | 21.22 | 27 | 0.78 | 16 | 0,0 | 36 |
| 2MASS J16150413+1340079 | 243.768603(2.0) | 13.667277(2.0) | 57210.50 | 55.4 ± 2.1 | 285.9 ± 0.9 | -329.9 ± 1.0 | 44.32 | 47 | 0.94 | 26 | 0,0 | 42 |
| SIMP J1619275+031350 | 244.864949(8.6) | 3.229433(9.0) | 57589.50 | 44.9 ± 3.3 | 61.8 ± 3.0 | -306.1 ± 3.1 | 457.05 | 63 | 7.25 | 10 | 12,12 | 52 |
| WISEPA J162208.94-095934.6 | 245.537308(2.5) | -9.992965(2.5) | 57465.57 | 37.3 ± 2.6 | 41.1 ± 0.9 | -10.7 ± 0.9 | 35.30 | 27 | 1.30 | 16 | 0,0 | 67 |
| WISEA J162341.27-740230.4 | 245.920961(7.4) | -74.042480(7.3) | 57640.95 | 50.6 ± 3.1 | -133.8 ± 2.6 | -390.9 ± 2.6 | 207.84 | 65 | 3.19 | 11 | 12,12 | 194 |
| PSO J247.3273+03.5932 | 247.327749(3.6) | 3.592966(3.6) | 57574.12 | 81.2 ± 3.0 | 233.9 ± 1.2 | -147.0 ± 1.1 | 91.06 | 67 | 1.35 | 12 | 12,12 | 67 |
| SDSS J163022.92+081822.0 | 247.595286(4.0) | 8.305705(3.4) | 57499.56 | 55.8 ± 3.4 | -63.1 ± 1.0 | -107.2 ± 0.9 | 62.13 | 69 | 0.90 | 13 | 12,12 | 52 |
| WISEA J163932.75+184049.4 | 249.885376(25.1) | 18.680308(18.7) | 57824.18 | 61.9 ± 4.7 | -542.8 ± 10.2 | 74.9 ± 7.7 | 35.88 | 37 | 0.97 | 9 | 0,12 | 52 |
| WISE J163940.86-684744.6 | 249.922582(2.1) | -68.798903(2.1) | 57346.60 | 219.6 ± 2.3 | 578.1 ± 1.1 | -3107.5 ± 1.1 | 57.96 | 43 | 1.34 | 24 | 0,0 | 344 |
| WISEPA J165311.05+444423.9 | 253.295757(3.7) | 44.739088(3.7) | 57198.24 | 79.1 ± 3.8 | -74.7 ± 1.9 | -395.2 ± 1.5 | 11.93 | 47 | 0.25 | 26 | 0,0 | 13 |
| WISE J165842.56+510335.0 | 254.676516(4.2) | 51.059207(5.2) | 57565.02 | 33.4 ± 3.4 | -282.8 ± 1.4 | -289.9 ± 1.7 | 74.99 | 67 | 1.11 | 12 | 12,12 | 26 |
| CWISE J170127.12+415805.3 | 255.362852(7.1) | 41.968399(6.3) | 57770.84 | 38.3 ± 4.0 | -191.9 ± 2.7 | 428.0 ± 2.5 | 35.76 | 37 | 0.96 | 9 | 0,12 | 36 |
| WISE J170745.85-174452.5 | 256.941368(2.9) | -17.747953(2.9) | 57535.51 | 86.0 ± 2.8 | 173.3 ± 0.9 | -8.9 ± 0.9 | 175.58 | 73 | 2.40 | 15 | 12,12 | 130 |
| WISEPA J171104.60+350036.8 | 257.768816(1.7) | 35.010103(1.8) | 57584.13 | 43.3 ± 1.9 | -157.6 ± 0.6 | -76.3 ± 0.6 | 244.29 | 71 | 3.44 | 38 | 0,0 | 42 |
| PSO J258.2413+06.7612 | 258.241013(7.2) | 6.761001(7.7) | 57659.56 | 36.2 ± 3.0 | -196.5 ± 2.7 | -108.4 ± 2.8 | 526.99 | 67 | 7.86 | 12 | 12,12 | 108 |
| WISEPA J171717.02+612859.3 | 259.320958(2.7) | 61.483116(3.2) | 57520.68 | 43.9 ± 2.9 | 82.3 ± 1.1 | -35.0 ± 1.6 | 46.49 | 25 | 1.86 | 15 | 0,0 | 19 |
| WISE J172134.46+111739.4 | 260.393381(2.8) | 11.294536(2.8) | 57868.33 | 50.4 ± 2.9 | -91.1 ± 1.8 | 132.2 ± 1.8 | 22.99 | 21 | 1.09 | 13 | 0,0 | 110 |
| WISEA J173453.90-481357.9 | 263.724282(6.3) | -48.233188(6.4) | 57667.51 | 37.9 ± 2.9 | -126.5 ± 2.4 | -230.0 ± 2.4 | 47.59 | 67 | 0.71 | 12 | 12,12 | 258 |
| WISEA J173551.56-820900.3 | 263.961506(2.8) | -82.150644(3.1) | 57851.28 | 76.1 ± 3.2 | -253.9 ± 1.6 | -266.4 ± 1.6 | 32.39 | 21 | 1.54 | 13 | 0,0 | 104 |
| WISEPA J173835.53+273258.9 | 264.648568(1.9) | 27.549203(2.0) | 57094.49 | 130.9 ± 2.1 | 337.1 ± 0.8 | -343.4 ± 0.8 | 89.46 | 51 | 1.75 | 28 | 0,0 | 53 |
| WISE J173859.27+614242.1 | 264.746989(3.6) | 61.712104(4.0) | 57354.17 | 44.5 ± 3.0 | 23.0 ± 1.0 | 259.1 ± 1.2 | 97.32 | 119 | 0.81 | 12 | 25,25 | 28 |
| WISE J174102.78-464225.5 | 265.261478(5.5) | -46.707769(5.7) | 57669.00 | 50.5 ± 2.9 | -29.2 ± 2.1 | -356.5 ± 2.1 | 62.94 | 67 | 0.94 | 12 | 12,12 | 177 |
| WISE J174303.71+421150.0 | 265.765531(4.0) | 42.196246(4.0) | 57593.30 | 59.2 ± 3.3 | 27.6 ± 1.2 | -513.8 ± 1.3 | 91.95 | 67 | 1.37 | 12 | 12,12 | 44 |
| 2MASS J17461199+5034036 | 266.551996(5.3) | 50.567706(5.2) | 57643.41 | 50.9 ± 3.1 | 287.5 ± 1.9 | 19.7 ± 1.8 | 46.46 | 65 | 0.71 | 11 | 12,12 | 35 |
| WISE J174640.78-033818.0 | 266.669743(3.5) | -3.638490(3.5) | 57469.86 | 39.8 ± 3.6 | -35.2 ± 1.0 | -112.8 ± 0.9 | 39.85 | 37 | 1.07 | 9 | 0,12 | 111 |
| WISEA J175328.55-590447.6 | 268.368270(24.3) | -59.080430(23.1) | 57853.73 | 60.2 ± 3.7 | -138.8 ± 10.0 | -302.2 ± 9.4 | 27.48 | 37 | 0.74 | 9 | 0,12 | 161 |
| 2MASSJ17545447+1649196 | 268.727516(8.1) | 16.821483(8.3) | 57656.92 | 74.0 ± 3.1 | 120.1 ± 3.1 | -147.4 ± 3.1 | 122.85 | 67 | 1.83 | 12 | 12,12 | 165 |
| WISE J175510.28+180320.2 | 268.792128(3.8) | 18.055655(3.8) | 57603.96 | 53.6 ± 3.1 | -421.2 ± 1.3 | 14.6 ± 1.2 | 386.17 | 69 | 5.59 | 13 | 12,12 | 135 |
| WISEPA J180435.40+311706.1 | 271.146832(2.5) | 31.285127(2.6) | 57471.63 | 62.2 ± 2.7 | -254.1 ± 0.9 | 2.9 ± 0.9 | 35.51 | 27 | 1.31 | 16 | 0,0 | 72 |
| WISE J180952.53-044812.5 | 272.468799(7.2) | -4.804286(6.8) | 57669.83 | 49.2 ± 2.9 | -54.0 ± 2.7 | -402.3 ± 2.5 | 131.10 | 67 | 1.95 | 12 | 12,12 | 176 |
| WISE J181243.14+200746.4 | 273.179658(2.7) | 20.128523(2.7) | 57717.92 | 48.2 ± 2.8 | 2.9 ± 0.9 | -539.6 ± 1.2 | 47.64 | 23 | 2.07 | 14 | 0,0 | 118 |
| WISE J181329.40+283533.3 | 273.371944(2.0) | 28.591529(2.1) | 57265.69 | 76.6 ± 2.2 | -207.5 ± 0.9 | -469.4 ± 0.9 | 44.00 | 45 | 0.97 | 25 | 0,0 | 129 |
| WISEA J181849.59-470146.9 | 274.706867(24.2) | -47.030658(22.5) | 57858.73 | 94.6 ± 3.9 | -36.9 ± 10.1 | -510.6 ± 9.2 | 351.33 | 37 | 9.49 | 9 | 0,12 | 160 |
| WISEPA J182831.08+265037.8 | 277.131096(1.9) | 26.844069(2.0) | 57094.09 | 100.3 ± 2.0 | 1016.5 ± 0.8 | 169.3 ± 0.8 | 54.25 | 51 | 1.06 | 28 | 0,0 | 156 |

Table 5
(Continued)

| Object Name | R.A. at t_0 (deg(mas)) | Decl. at t_0 (deg(mas)) | t_0 MJD (day) | ϖ_{abs} (mas) | $\mu_{\text{R.A.}}$ (mas yr $^{-1}$) | $\mu_{\text{Decl.}}$ (mas yr $^{-1}$) | χ^2 | ν | χ^2_{ν} | #Spitzer | #WISE | #Gaia |
|----------------------------|--------------------------------|---------------------------------|-----------------------|--------------------------------|--|---|----------|-------|----------------|----------|-------|-------|
| (1) | (2) | (3) | (4) | (5) | (6) | (7) | (8) | (9) | (10) | (11) | (12) | (13) |
| CWISE J183207.94−540943.3 | 278.032942(28.8) | −54.162165(24.3) | 57878.51 | 57.0 ± 4.3 | −129.1 ± 11.6 | −172.1 ± 9.7 | 54.25 | 37 | 1.46 | 9 | 0,12 | 171 |
| WISEPA J184124.74+700038.0 | 280.352854(3.4) | 70.011382(3.4) | 57264.19 | 35.1 ± 3.5 | −66.6 ± 0.8 | 537.1 ± 0.8 | 59.60 | 61 | 0.97 | 9 | 0,24 | 32 |
| WISE J185101.83+593508.6 | 282.757707(3.0) | 59.586404(3.0) | 57434.90 | 54.3 ± 2.7 | 30.2 ± 0.9 | 426.5 ± 0.9 | 92.26 | 97 | 0.95 | 13 | 19,19 | 62 |
| WISEA J190005.76−310810.9 | 285.024000(24.8) | −31.136980(21.5) | 57922.90 | 42.5 ± 3.6 | −43.5 ± 11.0 | −312.5 ± 9.4 | 28.40 | 35 | 0.81 | 9 | 0,11 | 156 |
| 2MASS J19010601+4718136 | 285.276033(4.2) | 47.305813(4.1) | 57624.42 | 67.3 ± 3.4 | 122.9 ± 1.4 | 405.7 ± 1.4 | 67.59 | 67 | 1.00 | 12 | 12,12 | 96 |
| WISE J191915.54+304558.4 | 289.815624(5.8) | 30.767021(6.5) | 57705.19 | 62.5 ± 3.3 | 384.6 ± 2.3 | 419.7 ± 2.5 | 91.74 | 61 | 1.50 | 11 | 11,11 | 164 |
| 2MASS J19251275+0700362 | 291.303371(7.2) | 7.011096(7.0) | 57700.93 | 94.5 ± 3.2 | 51.1 ± 2.8 | 206.2 ± 2.8 | 80.67 | 61 | 1.32 | 11 | 11,11 | 256 |
| CWISE J192636.29−342955.7 | 291.651234(4.8) | −34.498916(4.3) | 57799.88 | 51.6 ± 3.9 | 85.1 ± 1.5 | −193.4 ± 1.4 | 35.82 | 35 | 1.02 | 9 | 0,11 | 157 |
| WISE J192841.35+235604.9 | 292.171706(1.7) | 23.935048(1.8) | 57623.03 | 154.9 ± 1.8 | −247.5 ± 0.7 | 239.0 ± 0.7 | 36.28 | 63 | 0.57 | 34 | 0,0 | 252 |
| WISEA J193054.55−205949.4 | 292.725194(23.9) | −20.999130(18.2) | 57916.15 | 106.3 ± 4.9 | −1047.5 ± 10.2 | −1075.9 ± 8.0 | 33.00 | 35 | 0.94 | 9 | 0,11 | 152 |
| CWISEP J193518.59−154620.3 | 293.827684(25.2) | −15.772363(25.1) | 57939.58 | 69.3 ± 3.8 | 290.2 ± 11.6 | 43.1 ± 11.5 | 18.33 | 33 | 0.55 | 9 | 0,10 | 157 |
| WISENF J193656.08+040801.2 | 294.232524(19.9) | 4.131561(20.1) | 58108.70 | 113.9 ± 3.8 | −428.6 ± 11.4 | −1102.1 ± 11.5 | 81.99 | 19 | 4.31 | 8 | 0,4 | 202 |
| WISE J195500.42−254013.9 | 298.752234(2.0) | −25.670878(2.0) | 57265.27 | 37.4 ± 2.1 | 346.1 ± 0.9 | −257.8 ± 0.9 | 72.19 | 43 | 1.67 | 24 | 0,0 | 136 |
| WISEPA J195905.66−333833.7 | 299.773586(1.9) | −33.642980(1.9) | 57103.36 | 83.9 ± 2.0 | −4.7 ± 0.8 | −200.7 ± 0.8 | 48.93 | 51 | 0.95 | 28 | 0,0 | 82 |
| WISE J200050.19+362950.1 | 300.209094(2.0) | 36.497796(2.1) | 57255.66 | 133.4 ± 2.2 | 6.1 ± 0.9 | 372.8 ± 0.9 | 16.52 | 45 | 0.36 | 25 | 0,0 | 88 |
| WISE J200520.38+542433.9 | 301.331665(2.6) | 54.407888(2.6) | 57552.67 | 53.9 ± 2.7 | −1156.2 ± 1.0 | −904.4 ± 1.0 | 27.33 | 25 | 1.09 | 15 | 0,0 | 144 |
| WISE J200804.71−083428.5 | 302.020104(3.7) | −8.574862(3.6) | 57500.44 | 57.8 ± 3.3 | 304.6 ± 1.2 | −156.3 ± 1.2 | 82.18 | 65 | 1.26 | 11 | 12,12 | 132 |
| CWISEP J201146.45−481259.7 | 302.943925(25.0) | −48.216745(23.7) | 57926.22 | 71.0 ± 3.7 | 72.4 ± 11.0 | −402.8 ± 10.5 | 49.91 | 35 | 1.42 | 9 | 0,11 | 96 |
| CWISE J201221.32+701740.2 | 303.088893(5.0) | 70.294501(5.1) | 57496.33 | 46.6 ± 5.0 | −11.3 ± 1.4 | −86.4 ± 1.7 | 77.69 | 35 | 2.22 | 7 | 0,13 | 40 |
| WISE J201546.27+664645.1 | 303.942916(2.1) | 66.779662(2.0) | 57226.81 | 39.6 ± 2.1 | 290.2 ± 0.9 | 429.7 ± 0.9 | 93.53 | 43 | 2.17 | 24 | 0,0 | 82 |
| WISEA J201748.74−342102.6 | 304.453629(2.8) | −34.350314(2.8) | 57881.14 | 47.2 ± 2.9 | 190.5 ± 1.5 | 284.4 ± 1.5 | 34.06 | 21 | 1.62 | 13 | 0,0 | 80 |
| WISE J201920.76−114807.5 | 304.837075(2.6) | −11.802171(2.6) | 57635.08 | 79.9 ± 2.7 | 354.0 ± 1.1 | −55.7 ± 1.1 | 23.55 | 25 | 0.94 | 15 | 0,0 | 75 |
| WISE J203042.79+074934.7 | 307.679459(6.6) | 7.826090(6.0) | 57591.67 | 103.3 ± 3.5 | 664.5 ± 2.4 | −108.6 ± 2.2 | 60.30 | 61 | 0.98 | 9 | 12,12 | 148 |
| WISE J204356.42+622048.9 | 310.986202(6.0) | 62.347773(5.6) | 57648.40 | 37.5 ± 3.2 | 295.4 ± 2.2 | 488.6 ± 2.0 | 189.75 | 69 | 2.75 | 11 | 13,13 | 160 |
| WISEPC J205628.90+145953.3 | 314.121593(1.9) | 14.998858(1.9) | 57130.44 | 140.8 ± 2.0 | 825.8 ± 0.8 | 528.8 ± 0.8 | 63.14 | 51 | 1.23 | 28 | 0,0 | 123 |
| PSO J319.3102−29.6682 | 319.310489(7.2) | −29.668453(8.5) | 57591.37 | 76.1 ± 3.5 | 149.2 ± 2.7 | −168.1 ± 3.2 | 51.00 | 61 | 0.83 | 9 | 12,12 | 35 |
| WISE J212100.87−623921.6 | 320.255042(6.5) | −62.656435(6.6) | 57651.88 | 74.9 ± 3.2 | 382.7 ± 2.4 | −256.9 ± 2.5 | 192.42 | 65 | 2.96 | 11 | 12,12 | 41 |
| WISE J212321.92−261405.1 | 320.841215(3.9) | −26.234684(3.6) | 57514.57 | 40.5 ± 3.3 | 58.0 ± 1.3 | −23.1 ± 1.2 | 52.08 | 65 | 0.80 | 11 | 12,12 | 34 |
| 2MASS J21265916+7617440 | 321.761234(5.3) | 76.299213(4.8) | 57651.96 | 63.7 ± 3.0 | 768.0 ± 1.8 | 802.1 ± 1.7 | 43.94 | 67 | 0.65 | 12 | 12,12 | 78 |
| 2MASS J21373742+0808463 | 324.409034(5.7) | 8.146582(5.7) | 57609.35 | 70.1 ± 3.5 | 689.9 ± 2.1 | 82.3 ± 2.1 | 56.40 | 61 | 0.92 | 9 | 12,12 | 41 |
| WISE J214155.85−511853.1 | 325.484604(4.0) | −51.315248(3.8) | 57476.93 | 68.4 ± 3.7 | 705.8 ± 1.2 | −259.5 ± 1.2 | 82.59 | 65 | 1.27 | 11 | 12,12 | 28 |
| WISE J214706.78−102924.0 | 326.778468(2.3) | −10.490353(2.5) | 58092.19 | 51.8 ± 2.4 | 96.5 ± 1.3 | −143.2 ± 1.6 | 61.45 | 41 | 1.49 | 23 | 0,0 | 33 |
| 2MASS J21512543−0441000 | 327.857487(4.9) | −24.683544(3.8) | 57540.73 | 37.6 ± 4.1 | 269.9 ± 1.6 | −49.9 ± 1.2 | 49.40 | 63 | 0.78 | 10 | 12,12 | 26 |
| 2MASS J21522609+0937575 | 328.109861(3.6) | 9.633273(3.2) | 57420.86 | 51.3 ± 3.4 | 265.4 ± 1.0 | 143.8 ± 0.8 | 54.38 | 65 | 0.83 | 11 | 12,12 | 39 |
| 2MASS J21543318+5942187 | 328.636752(2.1) | 59.703156(2.2) | 57375.95 | 71.0 ± 2.3 | −164.9 ± 0.7 | −465.0 ± 0.7 | 398.99 | 93 | 4.29 | 23 | 13,13 | 225 |
| WISEPC J215751.38+265931.4 | 329.464069(1.9) | 26.991887(1.9) | 57131.54 | 61.2 ± 2.0 | 67.9 ± 0.8 | −98.3 ± 0.8 | 43.07 | 51 | 0.84 | 28 | 0,0 | 89 |
| WISEA J215949.54−480855.2 | 329.957007(2.5) | −48.150396(2.4) | 57159.72 | 73.9 ± 2.6 | 322.0 ± 1.2 | −1238.4 ± 1.1 | 45.93 | 49 | 0.93 | 27 | 0,0 | 20 |
| PSO J330.3214+32.3686 | 330.321532(9.7) | 32.368686(10.4) | 57626.61 | 37.7 ± 3.7 | 117.3 ± 3.6 | 64.2 ± 3.9 | 49.39 | 61 | 0.81 | 9 | 12,12 | 104 |
| WISEA J220304.18+461923.4 | 330.770876(2.8) | 46.322691(3.0) | 57861.39 | 75.1 ± 3.4 | 1289.1 ± 3.3 | −271.1 ± 3.2 | 35.40 | 21 | 1.68 | 13 | 0,0 | 331 |
| WISE J220590.73+271143.9 | 332.275805(1.9) | 27.193641(1.9) | 57170.94 | 161.7 ± 2.0 | 1202.2 ± 0.8 | −1365.4 ± 0.8 | 63.67 | 49 | 1.29 | 27 | 0,0 | 58 |
| 2MASS J22092183−2711329 | 332.340931(9.6) | −27.193113(11.5) | 57603.74 | 39.0 ± 4.8 | −6.6 ± 4.2 | −150.5 ± 4.4 | 74.77 | 61 | 1.22 | 9 | 12,12 | 27 |
| WISEPC J220922.10−273439.5 | 332.340951(3.6) | −27.578300(3.3) | 57136.13 | 75.5 ± 3.6 | −762.5 ± 1.7 | −435.7 ± 1.5 | 15.46 | 49 | 0.31 | 27 | 0,0 | 12 |
| WISEA J221140.53−475826.7 | 332.918547(3.0) | −47.974212(2.9) | 57909.45 | 53.0 ± 3.3 | −116.1 ± 2.3 | −55.0 ± 1.7 | 18.45 | 21 | 0.87 | 13 | 0,0 | 22 |
| WISE J221216.33−693121.6 | 333.072046(1.8) | −69.522691(1.8) | 57562.45 | 80.6 ± 1.9 | 789.2 ± 0.7 | −62.7 ± 0.7 | 120.85 | 65 | 1.85 | 35 | 0,0 | 41 |
| 2MASS J22153705+2110554 | 333.904694(7.8) | 21.181255(8.2) | 57624.43 | 57.6 ± 3.6 | 50.3 ± 2.9 | −190.6 ± 3.1 | 82.01 | 61 | 1.34 | 9 | 12,12 | 53 |

Table 5
(Continued)

| Object Name | R.A. at t_0 (deg(mas)) | Decl. at t_0 (deg(mas)) | t_0 MJD (day) | ϖ_{abs} (mas) | $\mu_{\text{R.A.}}$ (mas yr $^{-1}$) | $\mu_{\text{Decl.}}$ (mas yr $^{-1}$) | χ^2 | ν | χ^2_{ν} | #Spitzer | #WISE | #Gaia |
|----------------------------|--------------------------------|---------------------------------|-----------------------|--------------------------------|--|---|----------|-------|----------------|----------|-------|-------|
| (1) | (2) | (3) | (4) | (5) | (6) | (7) | (8) | (9) | (10) | (11) | (12) | (13) |
| WISE J222055.31–362817.4 | 335.231035(2.0) | –36.471677(2.0) | 57239.17 | 95.5 ± 2.1 | 290.1 ± 0.9 | –97.1 ± 0.9 | 64.60 | 47 | 1.37 | 26 | 0,0 | 26 |
| WISEA J223204.53–573010.4 | 338.020044(3.2) | –57.503112(3.2) | 57725.29 | 51.7 ± 3.4 | 412.6 ± 1.8 | –106.4 ± 1.6 | 29.14 | 23 | 1.26 | 14 | 0,0 | 20 |
| WISE J223617.59+510551.9 | 339.075302(6.4) | 51.098286(6.6) | 57592.92 | 100.3 ± 3.6 | 729.3 ± 2.3 | 323.5 ± 2.3 | 308.11 | 65 | 4.74 | 9 | 13,13 | 157 |
| WISE J223720.39+722833.8 | 339.334582(2.1) | 72.475960(2.0) | 57215.38 | 67.3 ± 2.2 | –83.4 ± 0.9 | –100.2 ± 0.9 | 42.42 | 43 | 0.98 | 24 | 0,0 | 98 |
| WISEP J223937.55+161716.2 | 339.907080(3.8) | 16.288118(4.1) | 57515.62 | 39.9 ± 3.5 | 393.4 ± 1.1 | 232.7 ± 1.2 | 198.88 | 65 | 3.06 | 11 | 12,12 | 19 |
| 2MASS J22490917+3205489 | 342.292227(5.6) | 32.096106(6.0) | 57581.68 | 48.9 ± 3.4 | 695.5 ± 2.0 | –173.8 ± 2.1 | 54.76 | 65 | 0.84 | 9 | 13,13 | 58 |
| 2MASS J22551861–5713056 | 343.825651(6.7) | –57.219544(5.7) | 57596.48 | 81.8 ± 4.7 | –216.7 ± 2.6 | –270.8 ± 2.1 | 120.89 | 61 | 1.98 | 9 | 12,12 | 24 |
| WISEPC J225540.74–311841.8 | 343.920315(3.4) | –31.312002(4.7) | 57532.21 | 72.8 ± 3.5 | 301.9 ± 1.5 | –173.0 ± 2.2 | 34.19 | 27 | 1.26 | 16 | 0,0 | 12 |
| CWISEP J225628.97+400227.3 | 344.121593(70.3) | 40.040903(50.6) | 57718.07 | 101.8 ± 11.2 | 698.4 ± 26.0 | –175.1 ± 18.8 | 32.76 | 33 | 0.99 | 6 | 0,13 | 71 |
| WISE J230133.32+021635.0 | 345.388753(2.4) | 2.276313(3.0) | 57386.72 | 54.1 ± 2.5 | –65.6 ± 1.2 | –90.9 ± 1.5 | 38.23 | 41 | 0.93 | 23 | 0,0 | 14 |
| WISEA J230228.66–713441.7 | 345.618905(3.1) | –71.578197(2.9) | 57884.60 | 64.8 ± 3.3 | –98.0 ± 2.0 | 24.0 ± 1.7 | 10.62 | 21 | 0.50 | 13 | 0,0 | 38 |
| WISEPA J231336.40–803700.3 | 348.404285(2.2) | –80.617344(2.0) | 57209.26 | 92.6 ± 2.2 | 282.4 ± 0.9 | –405.9 ± 0.9 | 40.21 | 45 | 0.89 | 25 | 0,0 | 34 |
| 2MASS J23174712–4838501 | 349.448026(7.8) | –48.646994(5.5) | 57606.70 | 53.3 ± 5.9 | 248.3 ± 2.9 | 66.3 ± 2.1 | 27.70 | 61 | 0.45 | 9 | 12,12 | 9 |
| WISEPC J231939.13–184404.3 | 349.913218(2.6) | –18.734416(2.7) | 57184.02 | 80.9 ± 2.7 | 76.7 ± 1.1 | 134.4 ± 1.1 | 44.00 | 49 | 0.89 | 27 | 0,0 | 8 |
| ULAS J232035.28+144829.8 | 350.148046(4.7) | 14.808563(4.6) | 57508.54 | 42.0 ± 4.7 | 390.5 ± 1.5 | 118.0 ± 1.5 | 61.29 | 69 | 0.88 | 11 | 13,13 | 21 |
| ULAS J232123.79+135454.9 | 350.349360(2.0) | 13.914050(2.1) | 57095.25 | 82.8 ± 2.1 | 77.5 ± 0.9 | –570.0 ± 1.0 | 59.98 | 51 | 1.17 | 28 | 0,0 | 19 |
| 2MASS J23254530+4251488 | 351.438521(5.8) | 42.862125(5.8) | 57596.28 | 81.3 ± 3.5 | –40.9 ± 2.0 | –294.7 ± 2.1 | 138.00 | 65 | 2.12 | 9 | 13,13 | 24 |
| ULAS J232600.40+020139.2 | 351.502301(2.9) | 2.027614(2.9) | 57895.55 | 45.6 ± 3.1 | 304.2 ± 1.9 | 71.3 ± 1.9 | 30.95 | 21 | 1.47 | 13 | 0,0 | 22 |
| WISEPC J232728.75–273056.5 | 351.870343(5.8) | –27.515689(4.5) | 57508.42 | 46.8 ± 5.5 | 292.5 ± 1.7 | 56.8 ± 1.3 | 55.42 | 65 | 0.85 | 11 | 12,12 | 9 |
| WISE J233226.49–432510.6 | 353.110885(2.0) | –43.420058(2.0) | 57172.43 | 61.1 ± 2.1 | 250.2 ± 0.8 | –262.5 ± 0.9 | 54.63 | 49 | 1.11 | 27 | 0,0 | 25 |
| 2MASSI J2339101+135230 | 354.794443(15.3) | 13.870292(14.9) | 57584.47 | 51.2 ± 4.2 | 371.9 ± 5.6 | –958.6 ± 5.4 | 315.39 | 65 | 4.85 | 9 | 13,13 | 33 |
| WISEPA J234351.20–741847.0 | 355.965700(2.1) | –74.312765(2.1) | 57217.16 | 60.9 ± 2.2 | 394.5 ± 0.9 | 186.7 ± 0.9 | 47.86 | 45 | 1.06 | 25 | 0,0 | 34 |
| WISEPC J234446.25+103415.8 | 356.194542(2.7) | 10.570929(2.1) | 57971.07 | 68.0 ± 2.6 | 946.5 ± 1.3 | –30.4 ± 1.0 | 45.14 | 43 | 1.05 | 24 | 0,0 | 21 |
| PM J23492+3458B | 357.312946(4.6) | 34.981810(8.6) | 57596.74 | 48.0 ± 3.9 | 0.7 ± 0.4 | –110.4 ± 3.1 | 127.48 | 65 | 1.96 | 9 | 13,13 | 40 |
| WISEA J235402.79+024014.1 | 358.512498(3.1) | 2.669898(3.0) | 57860.05 | 130.6 ± 3.3 | 503.5 ± 2.2 | –399.5 ± 2.3 | 27.64 | 21 | 1.31 | 13 | 0,0 | 16 |
| WISE J235716.49+122741.8 | 359.318824(2.9) | 12.460512(2.8) | 57865.41 | 61.9 ± 3.0 | 28.7 ± 2.3 | –508.3 ± 2.0 | 26.51 | 21 | 1.26 | 13 | 0,0 | 28 |

Notes. The R.A. and decl. values are listed on the ICRS coordinate system, and the number in parentheses after each value is the uncertainty in milliarcseconds. The last three columns represent the number of Spitzer epochs ($\#_{\text{Spitzer}}$) and the number of unWISE epochs ($\#_{\text{WISE}}$; W1 is the first value and W2 is the second) used in the fits, along with the number of five-parameter Gaia DR2 stars used for the astrometric re-registration ($\#_{\text{Gaia}}$).

(This table is available in machine-readable form.)

Table 6
Parallax and Motion Fits for Objects with Low-quality Parallaxes

| Object Name | R.A. at t_0 (deg(mas)) | Decl. at t_0 (deg(mas)) | t_0 MJD (day) | ϖ_{abs} (mas) | $\mu_{\text{R.A.}}$ (mas yr $^{-1}$) | $\mu_{\text{Decl.}}$ (mas yr $^{-1}$) | χ^2 | ν | χ^2_{ν} | #Spitzer | #WISE | #Gaia |
|----------------------------|-----------------------------|------------------------------|-----------------------|--------------------------------|--|---|----------|-------|----------------|----------|-------|-------|
| (1) | (2) | (3) | (4) | (5) | (6) | (7) | (8) | (9) | (10) | (11) | (12) | (13) |
| CWISE J002727.44–012101.7 | 6.864471(5.6) | –1.350482(5.2) | 57678.42 | 54.2 ± 7.9 | 449.3 ± 2.6 | 57.1 ± 2.1 | 31.37 | 37 | 0.84 | 8 | 0,13 | 21 |
| 2MASS J0103320+193536 | 15.885101(9.0) | 19.593484(9.1) | 57418.12 | 35.9 ± 5.7 | 304.3 ± 2.9 | 18.7 ± 2.8 | 45.05 | 65 | 0.69 | 9 | 13,13 | 18 |
| WISE J013525.64+171503.4 | 23.856286(5.4) | 17.250637(5.4) | 57370.55 | 65.3 ± 10.0 | –366.9 ± 2.3 | –244.3 ± 1.4 | 31.58 | 35 | 0.90 | 7 | 0,13 | 20 |
| WISEPC J013836.59–032221.2 | 24.652649(8.9) | –3.373114(5.9) | 57367.54 | 38.5 ± 6.4 | 116.5 ± 2.6 | –311.8 ± 1.7 | 53.67 | 67 | 0.80 | 10 | 13,13 | 10 |
| WISEPA J030533.54+395434.4 | 46.390408(3.5) | 39.909622(3.5) | 57459.66 | 28.9 ± 4.3 | 277.0 ± 1.1 | 6.5 ± 0.9 | 30.98 | 37 | 0.83 | 9 | 0,12 | 71 |
| SDSS J032553.17+042540.1 | 51.470985(4.5) | 4.427632(4.4) | 57544.73 | 28.3 ± 4.8 | –178.5 ± 1.2 | –66.2 ± 1.2 | 33.15 | 35 | 0.94 | 8 | 0,12 | 13 |
| WISEA J083011.95+283716.0 | 127.549578(114.9) | 28.617508(74.3) | 57762.10 | 90.6 ± 13.7 | –233.3 ± 48.6 | –2040.8 ± 29.9 | 20.37 | 29 | 0.70 | 6 | 0,11 | 18 |
| SDSS J104409.43+042937.6 | 161.039137(9.8) | 4.494191(9.4) | 57617.81 | 39.7 ± 6.7 | –41.8 ± 3.6 | 94.5 ± 3.7 | 32.68 | 61 | 0.53 | 9 | 12,12 | 17 |
| CWISEP J104756.81+545741.6 | 161.985934(105.4) | 54.961405(88.7) | 57721.13 | 75.2 ± 12.8 | –447.9 ± 41.7 | –65.5 ± 35.2 | 55.75 | 31 | 1.79 | 6 | 0,12 | 14 |
| CWISE J113833.47+721207.8 | 174.639190(4.7) | 72.202187(5.5) | 57430.40 | 40.7 ± 7.1 | –484.2 ± 1.3 | 183.2 ± 1.3 | 29.14 | 37 | 0.78 | 9 | 0,12 | 12 |
| 2MASS J11582077+0435014 | 179.588998(9.7) | 4.579811(10.7) | 57523.92 | 39.2 ± 6.2 | 566.2 ± 3.4 | –932.4 ± 3.8 | 58.80 | 61 | 0.96 | 9 | 12,12 | 16 |
| 2MASS J14075361+1241099 | 211.971842(7.9) | 12.686334(9.1) | 57417.99 | 48.7 ± 6.4 | –340.2 ± 2.5 | 42.0 ± 2.8 | 39.38 | 65 | 0.60 | 9 | 13,13 | 14 |
| CWISEP J144606.62–231717.8 | 221.526873(130.2) | –23.288846(67.6) | 57750.21 | 95.6 ± 13.9 | –796.1 ± 48.8 | –913.0 ± 24.3 | 72.96 | 33 | 2.21 | 7 | 0,12 | 77 |
| PSO J224.3820+47.4057 | 224.382315(9.7) | 47.405506(11.1) | 57361.31 | 49.4 ± 7.5 | 133.3 ± 3.0 | –75.1 ± 3.4 | 43.07 | 67 | 0.64 | 10 | 13,13 | 10 |
| CWISE J153347.50+175306.7 | 233.448007(6.0) | 17.885094(4.7) | 57657.10 | 51.3 ± 7.0 | 126.4 ± 2.0 | –182.7 ± 1.5 | 30.78 | 35 | 0.88 | 8 | 0,12 | 19 |
| WISE J154459.27+584204.5 | 236.246712(10.8) | 58.700516(5.3) | 57319.10 | 61.2 ± 8.2 | –74.9 ± 2.8 | –529.8 ± 1.6 | 30.25 | 39 | 0.77 | 9 | 0,13 | 10 |
| WISEA J172907.10–753017.0 | 262.279884(51.0) | –75.505145(29.5) | 57906.88 | 35.7 ± 5.7 | 58.5 ± 21.5 | –159.8 ± 12.4 | 22.57 | 39 | 0.57 | 10 | 0,12 | 176 |
| 2MASS J23312378–4718274 | 352.849652(9.0) | –47.307957(6.7) | 57322.69 | 56.5 ± 7.5 | 76.8 ± 2.3 | –65.8 ± 1.8 | 55.75 | 67 | 0.83 | 12 | 12,12 | 9 |

Note. See the comments under Table 5 for additional information.

(This table is available in machine-readable form.)

Table 7
Astrometry for Objects with Poor-quality (or Unmeasurable) Parallaxes that Need Improvement

| Object Name | R.A. at t_0 (deg(mas)) | Decl. at t_0 (deg(mas)) | t_0 MJD (day) | ϖ_{abs} (mas) | $\mu_{\text{R.A.}}$ (mas yr $^{-1}$) | $\mu_{\text{Decl.}}$ (mas yr $^{-1}$) | χ^2 | ν | χ^2_{ν} | #Spitzer | #WISE | #Gaia |
|----------------------------|--------------------------------|---------------------------------|-----------------------|--------------------------------|--|---|----------|-------|----------------|----------|-------|-------|
| (1) | (2) | (3) | (4) | (5) | (6) | (7) | (8) | (9) | (10) | (11) | (12) | (13) |
| CWISE J004311.24−382225.0 | 10.796964(13.5) | −38.373645(7.0) | 57624.29 | 38.1 ± 15.7 | 388.0 ± 3.5 | 59.1 ± 2.0 | 20.30 | 37 | 0.54 | 9 | 0,12 | 22 |
| WISEU J004851.21+250814.9 | 12.213738(44.3) | 25.137174(41.5) | 57334.28 | ... | 997.2 ± 13.2 | −721.7 ± 11.9 | 28.65 | 24 | 1.19 | 2 | 0,12 | 22 |
| 2MASSW J0051107−154417 | 12.795312(9.0) | −15.738187(9.6) | 57588.15 | 34.0 ± 6.6 | 65.2 ± 3.4 | −29.2 ± 3.6 | 28.17 | 65 | 0.43 | 9 | 13,13 | 7 |
| WISEA J013217.78−581825.9 | 23.075584(23.1) | −58.307239(26.6) | 57906.21 | 27.2 ± 7.3 | 437.7 ± 9.2 | −62.7 ± 11.1 | 25.90 | 37 | 0.70 | 9 | 0,12 | 25 |
| CWISE J014837.51−104805.6 | 27.156400(9.6) | −10.801706(5.6) | 57406.74 | 5.4 ± 49.3 | −22.5 ± 10.6 | −251.9 ± 4.3 | 41.69 | 33 | 1.26 | 6 | 0,13 | 9 |
| CWISEP J021243.55+053147.2 | 33.181364(135.1) | 5.529890(87.0) | 57610.86 | 24.7 ± 16.3 | −59.8 ± 45.0 | 57.0 ± 27.4 | 32.28 | 33 | 0.97 | 7 | 0,12 | 17 |
| CWISEP J023842.60−133210.7 | 39.677455(168.2) | −13.536971(140.2) | 57653.49 | 85.8 ± 21.4 | −62.0 ± 58.2 | −768.5 ± 44.6 | 59.55 | 29 | 2.05 | 8 | 0,9 | 15 |
| WISEA J025756.40−265528.8 | 44.486076(74.8) | −26.924653(54.3) | 57226.22 | ... | 520.7 ± 18.7 | 98.9 ± 14.0 | 29.28 | 24 | 1.22 | 2 | 0,12 | 22 |
| 2MASS J03101401−2756452 | 47.557763(8.7) | −27.946173(7.3) | 57459.65 | 29.5 ± 5.2 | −122.3 ± 2.8 | −51.7 ± 2.3 | 32.05 | 67 | 0.47 | 10 | 13,13 | 17 |
| CWISEP J040235.55−265145.4 | 60.649091(67.7) | −26.863288(63.4) | 57817.31 | 116.4 ± 20.5 | 767.0 ± 25.6 | −532.9 ± 23.1 | 101.52 | 35 | 2.90 | 8 | 0,12 | 20 |
| CWISE J042335.38−401929.5 | 65.897495(8.1) | −40.324872(7.1) | 57664.64 | −11.7 ± 6.9 | −3.4 ± 2.4 | −1.7 ± 2.3 | 33.98 | 35 | 0.97 | 8 | 0,12 | 15 |
| CWISEP J042455.68+000221.4 | 66.232184(81.0) | 0.039289(48.5) | 57776.16 | 37.4 ± 11.7 | 183.1 ± 30.6 | −100.2 ± 16.9 | 31.63 | 33 | 0.95 | 7 | 0,12 | 39 |
| CWISE J044214.20−385515.7 | 70.559212(5.4) | −38.921020(8.0) | 57602.53 | −12.4 ± 4.9 | 2.6 ± 1.3 | 2.5 ± 2.3 | 32.06 | 33 | 0.97 | 7 | 0,12 | 22 |
| CWISE J064223.54+042342.2 | 100.598022(8.6) | 4.395140(8.6) | 57395.12 | ... | 144.7 ± 3.0 | −134.4 ± 3.0 | 44.78 | 26 | 1.72 | 3 | 0,12 | 341 |
| ULAS J074502.79+233240.3 | 116.260603(13.4) | 23.543864(13.4) | 57629.28 | −12.3 ± 3.4 | 99.9 ± 5.3 | −85.9 ± 5.3 | 4401 | 57 | 77.20 | 9 | 11,11 | 48 |
| CWISEP J085938.95+534908.7 | 134.911948(102.7) | 53.818871(70.8) | 57759.66 | 46.9 ± 11.5 | −215.6 ± 43.2 | −327.8 ± 29.4 | 25.37 | 29 | 0.87 | 6 | 0,11 | 11 |
| CWISE J091105.02+214645.1 | 137.770876(6.6) | 21.779183(6.2) | 57353.74 | ... | −104.4 ± 1.8 | −658.8 ± 1.7 | 27.79 | 26 | 1.06 | 3 | 0,12 | 15 |
| CWISEP J093852.89+063440.6 | 144.720858(108.5) | 6.577415(68.1) | 57730.01 | 67.9 ± 13.8 | 435.3 ± 43.3 | −662.7 ± 26.2 | 36.68 | 31 | 1.18 | 6 | 0,12 | 9 |
| CWISEP J094005.50+523359.2 | 145.022593(102.4) | 52.566241(84.8) | 57711.66 | 66.4 ± 12.2 | −342.0 ± 40.4 | −352.6 ± 32.5 | 19.44 | 31 | 0.62 | 6 | 0,12 | 18 |
| CWISEP J100854.84+203136.6 | 152.228362(104.6) | 20.526656(81.2) | 57731.81 | 37.1 ± 15.1 | −118.2 ± 41.2 | −180.0 ± 30.9 | 32.86 | 31 | 1.06 | 6 | 0,12 | 12 |
| CWISEP J102201.27+145520.2 | 155.504822(125.5) | 14.922147(101.0) | 57789.82 | 76.0 ± 16.4 | −567.0 ± 53.0 | −109.8 ± 40.1 | 21.50 | 33 | 0.65 | 7 | 0,12 | 14 |
| WISEA J104051.77+450329.3 | 160.215919(49.2) | 45.058069(46.0) | 57897.03 | 18.8 ± 9.8 | 50.9 ± 23.8 | −76.3 ± 21.8 | 19.48 | 33 | 0.59 | 9 | 0,10 | 14 |
| ULAS J104355.37+104803.4 | 160.980885(4.1) | 10.800692(3.0) | 57937.76 | 22.0 ± 4.3 | 91.3 ± 2.6 | −108.3 ± 1.7 | 24.95 | 21 | 1.18 | 13 | 0,0 | 12 |
| CFBDS J111807−064016 | 169.528249(8.2) | −6.669034(11.6) | 57519.99 | 1.4 ± 5.2 | −197.7 ± 2.8 | −38.5 ± 4.1 | 47.00 | 61 | 0.77 | 9 | 12,12 | 23 |
| CWISE J113019.19−115811.3 | 172.579934(6.8) | −11.969837(8.2) | 57277.57 | ... | −559.0 ± 1.8 | 411.0 ± 2.2 | 14.65 | 26 | 0.56 | 3 | 0,12 | 17 |
| CWISE J114120.42−211024.5 | 175.334822(15.0) | −21.173499(16.9) | 57588.67 | 31.5 ± 52.5 | −1001.0 ± 19.0 | −113.8 ± 10.8 | 25.56 | 31 | 0.82 | 6 | 0,12 | 36 |
| CWISE J120502.74−180215.5 | 181.261441(11.8) | −18.037635(7.0) | 57287.56 | ... | −154.2 ± 3.0 | 56.8 ± 1.9 | 16.94 | 26 | 0.65 | 3 | 0,12 | 19 |
| WISEA J125721.01+715349.3 | 194.333106(41.0) | 71.896932(36.3) | 57507.56 | ... | −928.1 ± 14.4 | 85.7 ± 12.5 | 28.08 | 26 | 1.08 | 3 | 0,12 | 15 |
| ULAS J131943.77+120900.2 | 199.931750(7.7) | 12.151928(10.1) | 57406.20 | 7.8 ± 6.5 | −129.1 ± 2.4 | 14.7 ± 3.2 | 54.98 | 65 | 0.84 | 9 | 13,13 | 14 |
| CWISEP J135937.65−435226.9 | 209.906619(129.4) | −43.874321(74.1) | 57747.85 | 45.3 ± 13.6 | −369.5 ± 48.4 | −230.9 ± 26.6 | 31.48 | 33 | 0.95 | 7 | 0,12 | 251 |
| CWISEP J145837.91+173450.1 | 224.657708(56.5) | 17.580592(46.5) | 57705.35 | 1.3 ± 7.2 | −476.5 ± 20.1 | 162.9 ± 16.6 | 59.67 | 35 | 1.70 | 8 | 0,12 | 27 |
| WISEA J153429.75−104303.3 | 233.622084(174.9) | −10.721453(86.2) | 57498.93 | 47.8 ± 14.3 | −1324.4 ± 51.7 | −2435.9 ± 24.8 | 37.40 | 17 | 2.20 | 5 | 0,6 | 56 |
| WISEA J161940.51+134752.0 | 244.918914(31.2) | 13.797778(24.7) | 57881.70 | −9.1 ± 4.3 | 28.8 ± 12.9 | 4.4 ± 10.5 | 55.61 | 39 | 1.42 | 10 | 0,12 | 34 |
| WISE J201404.13+042408.5 | 303.516175(6.0) | 4.402821(6.0) | 57326.30 | ... | −611.3 ± 1.5 | 313.4 ± 1.5 | 26.43 | 26 | 1.01 | 3 | 0,12 | 122 |
| WISEA J201833.67−141720.3 | 304.640375(55.1) | −14.288722(39.8) | 57767.31 | 47.3 ± 11.0 | 75.9 ± 23.9 | 140.1 ± 15.8 | 41.70 | 33 | 1.26 | 7 | 0,12 | 119 |
| CWISEP J203821.53−064930.9 | 309.589591(120.7) | −6.825620(53.2) | 57720.91 | 57.3 ± 18.2 | −221.8 ± 48.9 | −266.2 ± 20.7 | 29.88 | 31 | 0.96 | 6 | 0,12 | 88 |
| CWISE J205701.64−170407.3 | 314.257055(18.1) | −17.068676(8.3) | 57699.57 | 49.5 ± 72.3 | 342.1 ± 29.8 | 41.1 ± 9.5 | 50.43 | 33 | 1.52 | 7 | 0,12 | 44 |
| CWISEP J210007.87−293139.8 | 315.033221(118.9) | −29.527825(60.1) | 57719.73 | 43.8 ± 18.0 | 414.8 ± 48.3 | −96.1 ± 23.0 | 49.78 | 31 | 1.60 | 6 | 0,12 | 49 |
| WISEA J211456.86−180519.0 | 318.736060(68.9) | −18.089522(44.4) | 57780.13 | 59.0 ± 10.7 | −470.9 ± 29.3 | −454.0 ± 17.7 | 48.29 | 33 | 1.46 | 7 | 0,12 | 36 |
| CWISEP J213249.05+690113.7 | 323.204777(41.6) | 69.020622(41.3) | 57226.61 | ... | 223.4 ± 10.9 | 159.4 ± 10.8 | 41.15 | 26 | 1.58 | 2 | 0,13 | 75 |

Table 7
(Continued)

| Object Name | R.A. at t_0 (deg(mas)) | Decl. at t_0 (deg(mas)) | t_0 MJD (day) | ϖ_{abs} (mas) | $\mu_{\text{R.A.}}$ (mas yr $^{-1}$) | $\mu_{\text{Decl.}}$ (mas yr $^{-1}$) | χ^2 | ν | χ^2_{ν} | #Spitzer | #WISE | #Gaia |
|----------------------------|--------------------------------|---------------------------------|-----------------------|--------------------------------|--|---|----------|-------|----------------|----------|-------|-------|
| (1) | (2) | (3) | (4) | (5) | (6) | (7) | (8) | (9) | (10) | (11) | (12) | (13) |
| CWISEP J213930.45+042721.6 | 324.877010(62.6) | 4.455625(44.2) | 57881.44 | 42.5 \pm 11.4 | 51.5 \pm 28.6 | -514.8 \pm 19.9 | 50.13 | 29 | 1.72 | 6 | 0,11 | 51 |
| CWISEP J223022.60+254907.5 | 337.593652(106.1) | 25.818347(56.5) | 57753.28 | 71.3 \pm 16.0 | -570.3 \pm 42.0 | -464.4 \pm 22.5 | 53.93 | 29 | 1.86 | 6 | 0,11 | 73 |
| WISEA J224319.56-145857.3 | 340.831935(42.6) | -14.983549(55.1) | 57537.45 | ... | 329.9 \pm 14.4 | -532.1 \pm 16.8 | 10.81 | 26 | 0.41 | 3 | 0,12 | 27 |
| WISEA J225404.16-265257.5 | 343.518402(47.1) | -26.882706(59.4) | 57534.90 | ... | 614.5 \pm 16.6 | 10.0 \pm 19.7 | 29.89 | 26 | 1.15 | 3 | 0,12 | 21 |
| 2MASS J23440624-0733282 | 356.026048(10.5) | -7.558234(8.8) | 57632.52 | 29.2 \pm 9.5 | 10.5 \pm 3.7 | -85.4 \pm 3.5 | 63.72 | 61 | 1.04 | 9 | 12,12 | 8 |
| CWISEP J235547.99+380438.9 | 358.950395(49.9) | 38.077557(47.0) | 57281.54 | ... | 722.8 \pm 13.6 | 14.2 \pm 12.7 | 12.28 | 22 | 0.55 | 2 | 0,11 | 65 |
| CWISEP J235644.78-481456.3 | 359.187270(52.8) | -48.249206(57.3) | 57537.20 | ... | 886.4 \pm 16.8 | -35.0 \pm 18.5 | 46.08 | 26 | 1.77 | 3 | 0,12 | 14 |

Note. See the comments under Table 5 for additional information.

(This table is available in machine-readable form.)

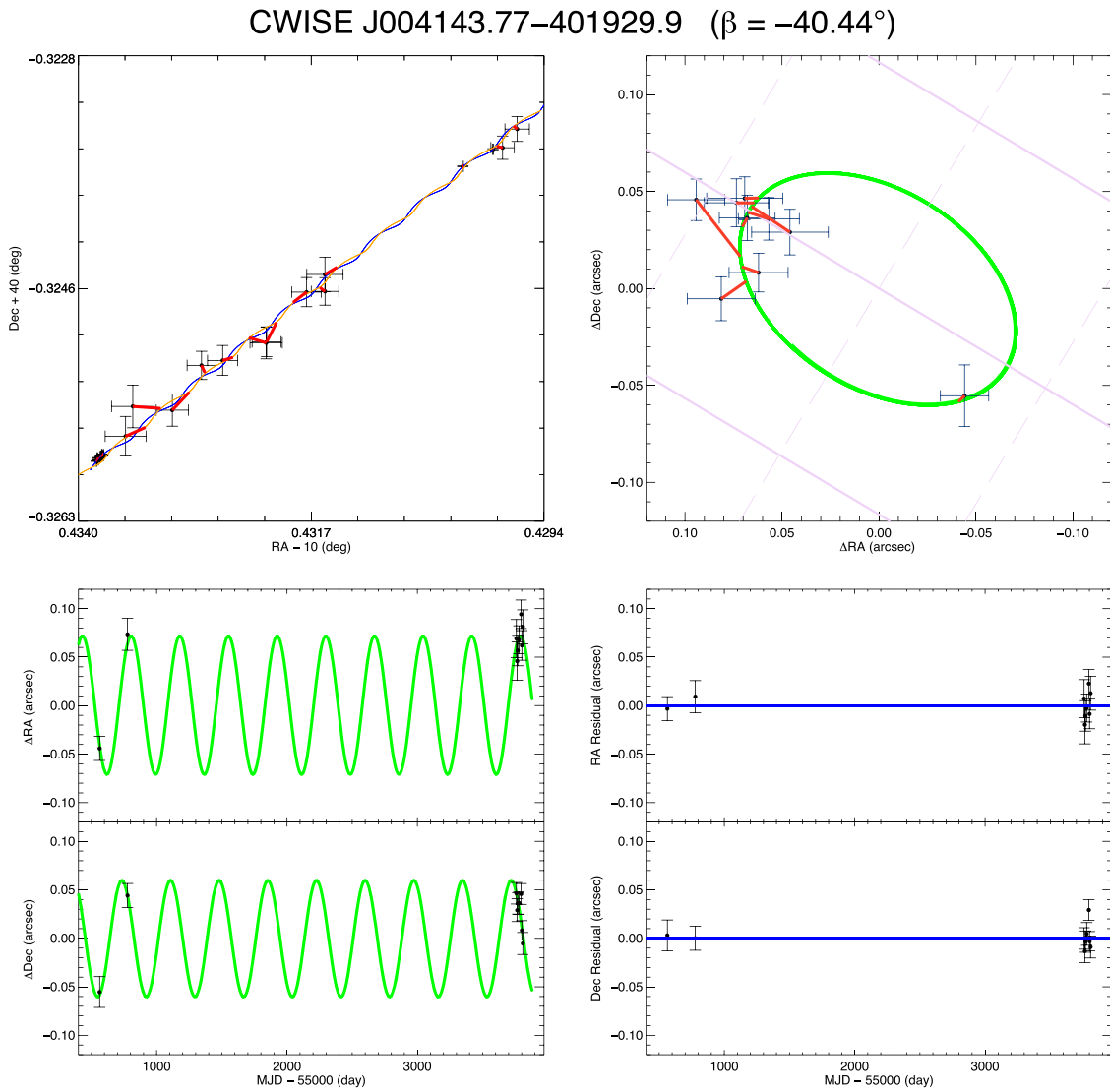

Figure 2. Example of a target whose astrometric fit uses both Spitzer and unWISE data. (Upper left) A square patch of sky showing the measured astrometry and its uncertainty at each epoch (black points with error bars) plotted in R.A. vs. decl. Points with small error bars are the Spitzer ch2 measurements; those with larger error bars are the WISE W1 and W2 measurements. Blue curve shows the best fit from the vantage point of Spitzer. Orange curve shows the same fit as seen from the vantage point of WISE. Red lines connect each observation to its corresponding time point along the best-fit curve. (Upper right) A square patch of sky centered at the mean equatorial position of the target. Green curve is the parallax fit, which is just the blue curve in the previous panel with the proper motion vector removed. For clarity, only the Spitzer astrometric points are shown, again with red lines connecting the time of the observation with its prediction. In the background is the ecliptic coordinate grid, with lines of constant β shown in solid pale purple and lines of constant λ shown in dashed pale purple. Grid lines are shown at $0''.1$ spacing. (Lower left) The change in R.A. and decl. as a function of time with the proper motion component removed. The parallax fit is again shown in green, and only the Spitzer astrometry is shown. (Lower right) The R.A. and decl. residuals from the fit as a function of time. As with the lower left panel, only the Spitzer data are shown.

relative motions and this paper’s absolute motions behave around the celestial sphere. If we were to invent a coordinate system having the solar apex and antapex as its poles, then the difference between relative and absolute motions would be smallest toward the poles and largest at locations on the sphere 90° away from the poles—i.e., along this coordinate system’s equator, where the solar motion is reflected in an apparent “streaming” motion of the background stars. The solar apex is located toward (R.A., decl.) = $(18^{\text{h}}28^{\text{m}}, +30^\circ)$, meaning that this invented coordinate system is within 30° of orthogonal to the equatorial system.

This means that the differences between relative and absolute motions will be near zero at the apex (R.A. $\approx 277^\circ$) and antapex (R.A. $\approx 97^\circ$). Likewise, the relative proper motions will be maximally too high relative to the absolute

ones near R.A. = 7° (where the true motion and reflex solar motion add constructively) and maximally too low near R.A. = 187° (where they add destructively). This is the same qualitative behavior exhibited in the middle panel of Figure 4. The uncorrected solar reflex motion itself will be a more constant offset along decl., and the difference between relative and absolute motions in decl. will be negative because the solar apex lies north of the celestial equator. The bottom panel in Figure 4 qualitatively shows this behavior, too.

4.2. Comparison to Gaia Results

At the time objects were chosen for Spitzer program 14000, Gaia DR2 had not yet been released and the magnitude limit at which Gaia astrometry could be reliably measured was still

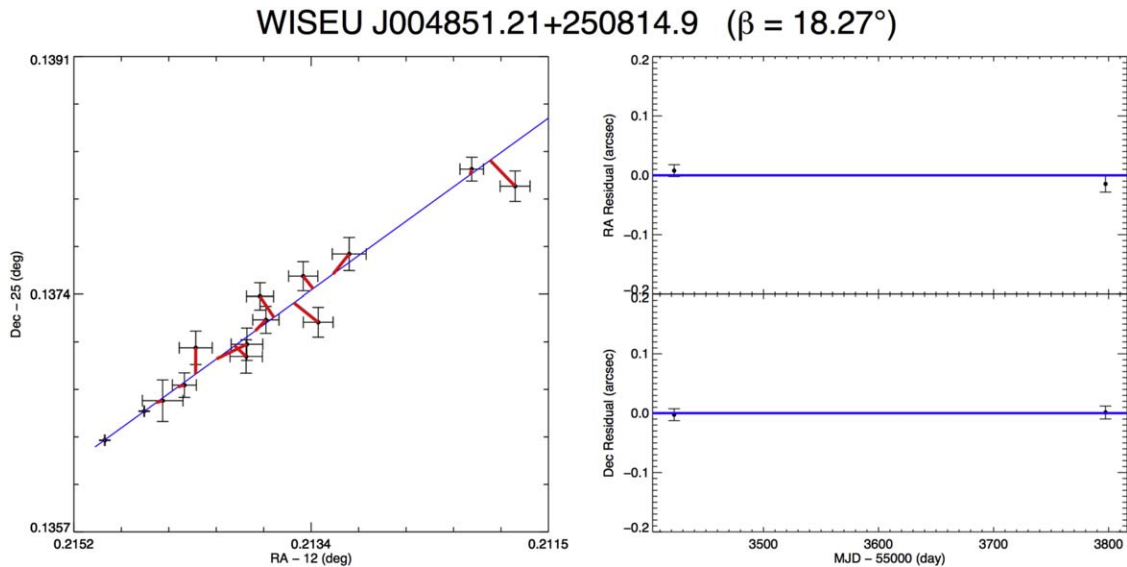

Figure 3. Example of a target whose astrometric fit uses both Spitzer and unWISE data, but for which a parallactic fit could not be attempted. (Left) A square patch of sky showing the measured astrometry and its uncertainty at each epoch (black points with error bars) plotted in R.A. vs. decl. Points with small error bars are the Spitzer ch2 measurements; those with larger error bars are the WISE W1 and W2 measurements. Blue curve shows the best proper motion fit. Red lines connect each observation to its corresponding time point along the best-fit curve. (Right) The R.A. and decl. residuals from the fit as a function of time. Only the Spitzer data are shown, since the error bars of the WISE points would otherwise dominate the plot.

unclear. Making a conservative guess resulted in an overlap of 25 objects that, fortunately, now enables a direct comparison to Gaia (Figure 5). As all three panels of the figure illustrate, the differences between our measured absolute astrometry and that of Gaia are only marginally significant, those differences falling at the 0.8σ (where σ refers to the combined value; $\Delta\varpi_{\text{abs}} = 2.8$ mas), 0.9σ ($\Delta\mu_{\alpha} = 2.7$ mas yr $^{-1}$), and 0.6σ ($\Delta\mu_{\delta} = -1.9$ mas yr $^{-1}$) levels for the top, middle, and bottom panels, respectively. These values of the significance would shrink even further if, for example, it were found that the Gaia astrometric uncertainties for objects this faint were underestimated. For reference, these 25 targets have Gaia G -band values between 19.1 and 20.9 mag and quoted parallax uncertainties between 0.4 and 2.1 mas, the latter of which are typically only 3–4 \times smaller than those we measure with Spitzer.

The objects whose Gaia parallaxes we are using for comparison in Figure 5 are among the reddest and faintest objects that Gaia can detect. We can test whether the offsets seen between Gaia and our Spitzer results are pointing to an issue with the Gaia parallaxes themselves by comparing other Gaia parallaxes to independent literature values. Figure 6 illustrates this using parallaxes from Dahn et al. (2002), Dieterich et al. (2014), Winters et al. (2015), and Bartlett et al. (2017). Most of these parallaxes were measured by ground-based CCD programs, with the exception of those from Winters et al. (2015), who presented weighted parallax results using ground-based astrometry measured from photographic plates, CCDs, and infrared arrays as well as astrometry from Hipparcos.⁴⁷ In our figure, care was taken not to double-count results, so any data from Winters et al. (2015) that were included in the other references were removed.

⁴⁷ We retained only those Winters et al. (2015) parallaxes built on *absolute* parallax values, so that no additional relative-to-absolute bias would be introduced.

These astrometric offsets with respect to Gaia are plotted as a function of apparent G_{RP} magnitude in the top panel of Figure 6. As G_{BP} is known to be systematically underestimated for the reddest objects in Gaia (Smart et al. 2019)—which in turn affects the $G_{BP} - G_{RP}$ color—we instead use absolute Gaia G -band magnitude in the bottom panel as a proxy for color. Colors like $B - R$ directly correlate with M_G (or M_V) magnitudes across M and L dwarf spectral types (Pecaut & Mamajek 2013; Dieterich et al. 2014). The two panels also show a small bias between these published parallax values and those of Gaia, and the bias has the same sign as that seen in the Spitzer-to-Gaia comparison in Figure 5. Moreover, the two panels in Figure 6 suggest that there is a tendency for this bias to increase with fainter apparent magnitude and/or redder color.

The cause for this bias, and whether it highlights an unknown issue with the faintest Gaia astrometry, is unknown. Smart et al. (2019) compared a larger list of previously published parallaxes to those of Gaia DR2 and also found a difference. They concluded that the discrepancy could be reconciled if either the uncertainties in the (heterogeneous) ground-based parallaxes or the Gaia uncertainties themselves were increased. Given that our new set of homogeneous Spitzer astrometry shows a discrepancy similar to that in previous ground-based measurements suggests that the Gaia uncertainties are underestimated.

4.3. Comparison of Spitzer+unWISE to Pure Spitzer Results

Above, we hypothesized that the small offset seen in the parallax differences with respect to Gaia would shrink if the Gaia uncertainties were found to be underestimated. Another possibility, which we will dispel here, is that our own measurement technique has introduced a small bias.

The Spitzer parallax measurements used in Figure 5 were supplemented with data from unWISE in order to extend the astrometric time baseline. These objects, although they are

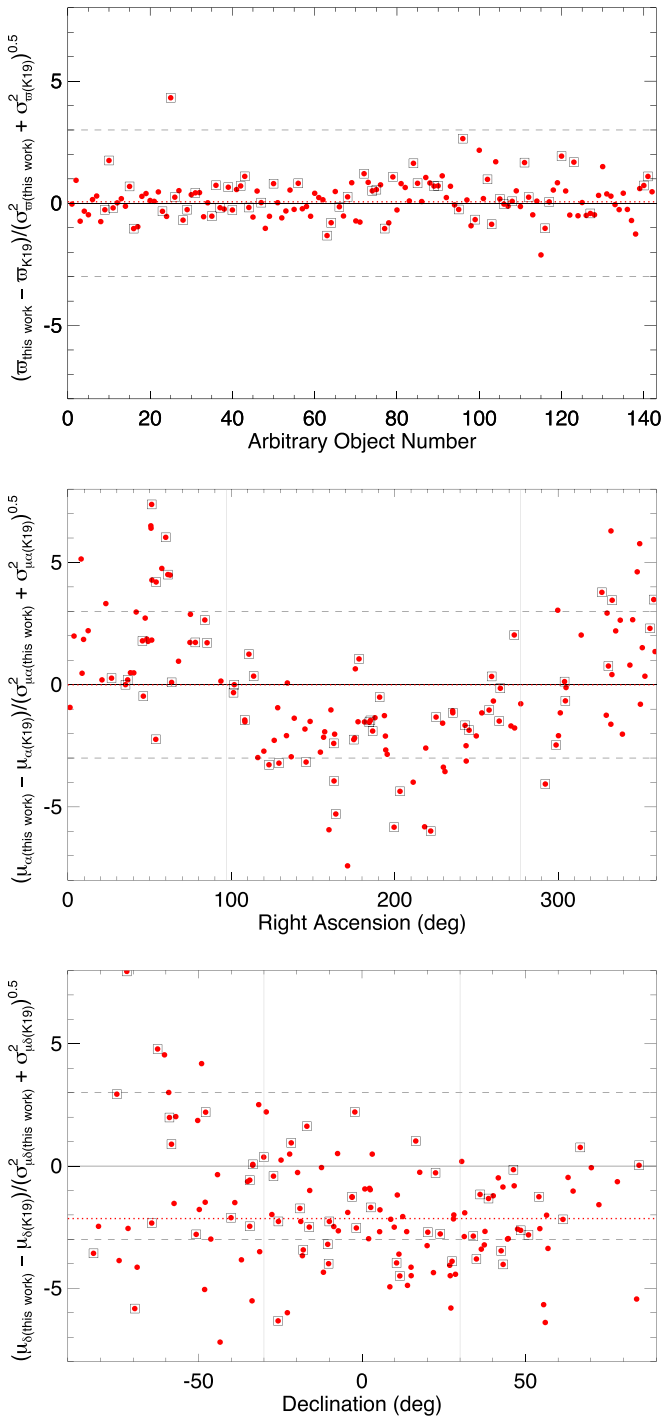

Figure 4. Comparison of astrometric results from this paper to those presented in Kirkpatrick et al. (2019a) (“K19” in the labels) for the 142 objects (red points) in common. The y-axis, which shows the difference between the measurements divided by the root-sum-square of the uncertainties in those measurements, indicates the discrepancy between the two values in units of the combined σ . Mean offsets along the y-axis are shown by the dotted red line; the dashed black lines show 3σ excursions. Vertical lines in the bottom two panels mark the R.A. and decl. values of the solar apex and antapex. Objects with χ^2_ν values of 1.5 or greater are marked by squares and are not included in the computation of the mean. For ease of comparison across figures, the vertical scale is kept constant for Figures 4–8.

among the faintest that Gaia can measure, are the brightest objects in the Spitzer program. For this reason, their high-S/N Spitzer data alone are sufficient to obtain quality parallaxes, so

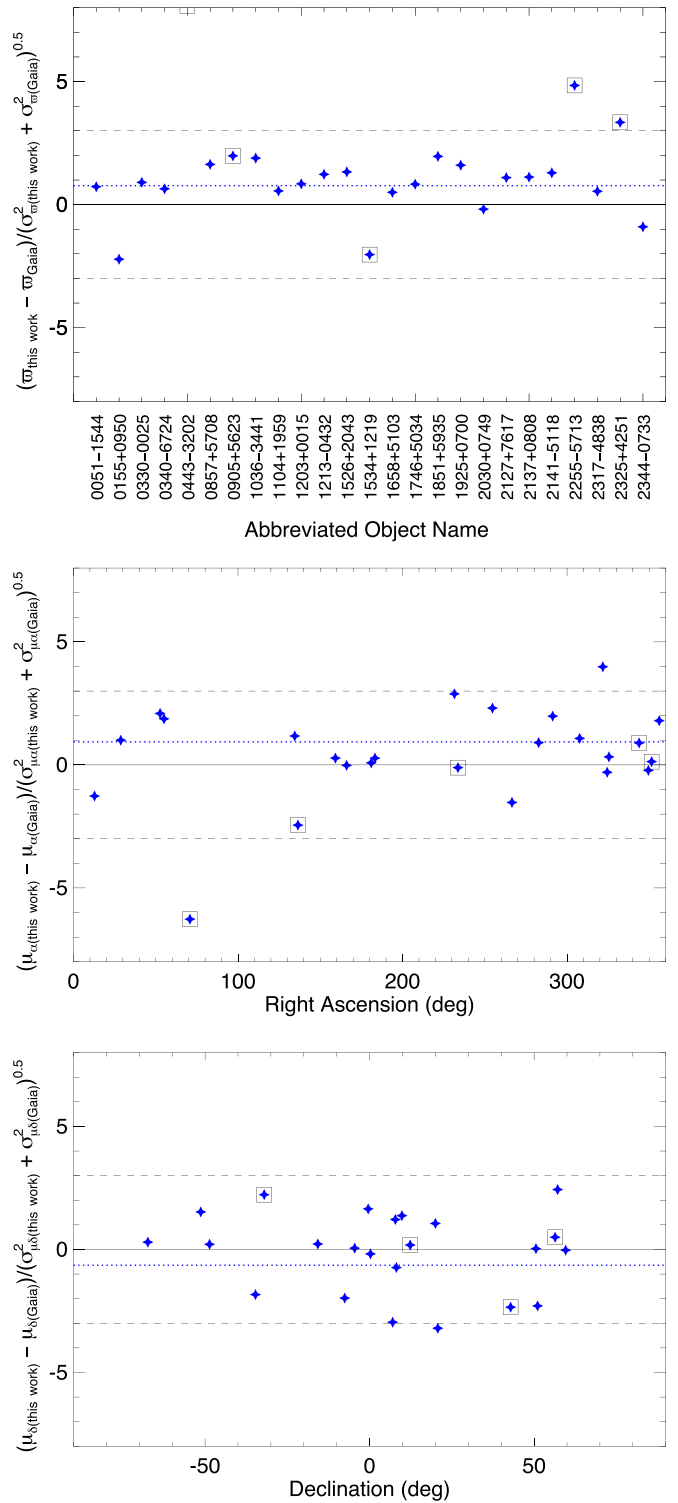

Figure 5. Comparison of the astrometric results from this paper to those presented in Gaia DR2 for the 25 objects (blue stars) in common. Mean offsets along the y-axis are shown by the dotted blue line; dashed black lines show 3σ excursions. Objects with χ^2_ν values of 1.5 or greater are marked by squares and are not included in the computation of the mean.

we have performed a special “Spitzer only” reduction to ascertain whether or not the inclusion of the unWISE data has led to a bias. A comparison of the reductions with and without the unWISE data is shown in Figure 7. As expected, no significant difference is present, a bias having been detected only at the 0.2σ level.

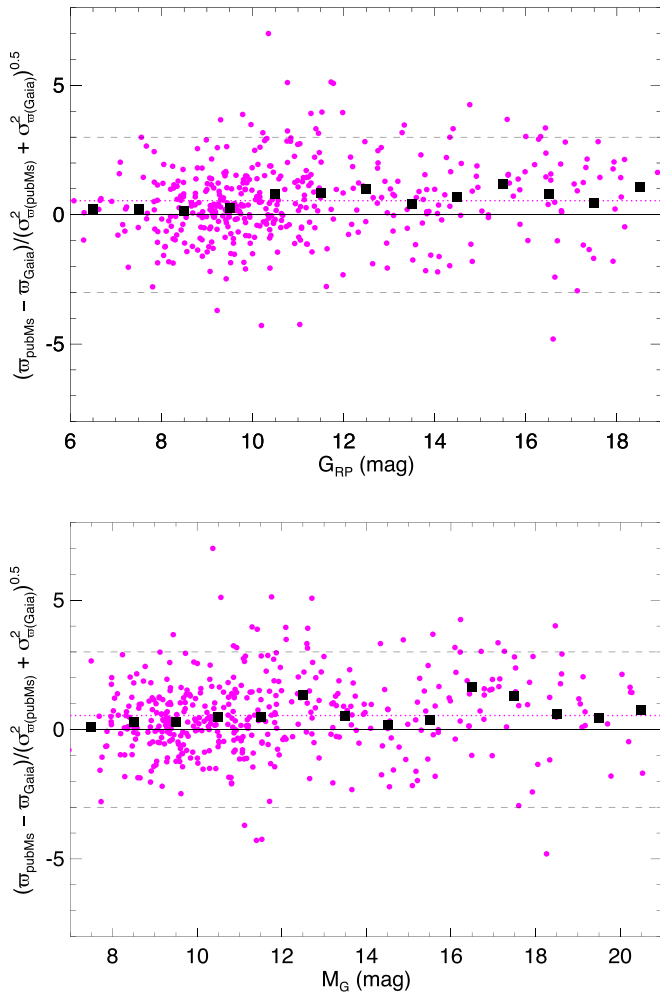

Figure 6. Comparison of the Gaia DR2 astrometric results to other published astrometry for a wider range of spectral types (M0 to L8) than that shown in Figure 5 (see also https://www.pas.rochester.edu/~emamajek/EEM_dwarf_UBVIJHK_colors_Teff.txt). Mean offsets along the y -axis are shown by the dotted magenta line; dashed black lines show 3σ excursions. Black squares show the median values along integral magnitude intervals in apparent G_{RP} magnitude (top panel) and absolute G magnitude (bottom panel). Trends suggest that the median offset increases with fainter apparent magnitude and with fainter absolute magnitude (which is used here as a proxy for color).

4.4. Comparison to Best et al. (2020)

As this paper was being written, the parallax compilation of Best et al. (2020) became available, allowing us to compare our Spitzer results to another independent set of astrometry. This comparison is shown in Figure 8. The offsets seen are at the 0.8σ ($\Delta\varpi_{\text{abs}} = 4.3$ mas), 0.5σ ($\Delta\mu_{\alpha} = 1.6$ mas yr $^{-1}$), and 0.4σ ($\Delta\mu_{\delta} = 1.1$ mas yr $^{-1}$) levels for the top, middle, and bottom panels, respectively. Whereas our Spitzer parallaxes are slightly larger (by 0.8σ) than those of Gaia, Best et al. (2020) find that their UKIRT parallaxes are slightly smaller (by 1.6σ) than those of Gaia. Curiously, Best et al. (2020) also conclude that either their parallax uncertainties or those of Gaia are underestimated, at least the third such case in the recent literature to suggest that Gaia astrometric uncertainties may be too small for L and T dwarfs.

5. Supporting Data

Distance is only one of the important quantities needed when characterizing sources for the mass function analysis.

Photometry across the optical through mid-infrared bands is needed to better assess the temperature of each source, which is needed when building a mass function that is tied to T_{eff} as the “observable” parameter. Spectroscopy is another powerful tool, and the most reliable one when assessing the small fraction of sources that have unusual features. These oddities complicate our ability to assign objects to the correct T_{eff} bins because their colors and spectral types follow relations that are different from the bulk of normal, single objects. For example, one oddity identifiable through spectroscopy is low metallicity, which may indicate an older subdwarf (e.g., Zhang et al. 2017). Another is low gravity, which may indicate that the object is unusually young because it has yet to contract to its final, equilibrium radius (e.g., Faherty et al. 2016). Yet another is unresolved binarity, particularly at the L/T transition where spectroscopic blending of features makes composite spectra easier to distinguish (e.g., Burgasser et al. 2010a). In the subsections that follow, we describe the data acquisition and reduction implemented for our photometric and spectroscopic follow-up campaigns. A compilation of our photometric, spectroscopic, and astrometric data is listed in Table A1, which is described in the Appendix.

5.1. Photometry

5.1.1. Facilities with 1–2.5 μm Capability

The large-area archives searched for existing data were the Two Micron All-Sky Survey (2MASS; Skrutskie et al. 2006), the various UKIRT-based surveys being done with the Wide-field Camera (WFCAM; Casali et al. 2007) as part of the UKIRT Infrared Deep Sky Survey (UKIDSS; Lawrence et al. 2007), and the various surveys being done with the Visible and Infrared Survey Telescope for Astronomy (VISTA; Emerson et al. 2006) using the VISTA Infrared Camera (VIRCAM; Dalton et al. 2006). The WFCAM archives searched were those of the UKIDSS Large Area Survey (ULAS), the UKIDSS Galactic Plane Survey (UGPS; Lucas et al. 2008), the UKIDSS Galactic Clusters Survey (UGCS), and the UKIRT Hemisphere Survey (UHS; Dye et al. 2018). The VISTA-based survey data searched were those of the VISTA Hemisphere Survey (VHS) and the VISTA Variables in the Via Lactea (VVV; Minniti et al. 2010). Data were examined using the online WFCAM Science Archive⁴⁸ and VISTA Science Archive.⁴⁹

Given the complex spectral energy distributions of L, T, and Y dwarfs, care needs to be taken with regards to filter systems. The two filter systems employed by these near-infrared surveys are those of 2MASS⁵⁰ and the Maunakea Observatories (MKO; Tokunaga et al. 2002). Because of bandpass differences between these systems, the magnitude measured in, for example, the 2MASS J filter may differ appreciably from the magnitude of the same L, T, or Y dwarf measured in MKO J . As a result, we report J magnitudes in both. The H -band filter bandpasses are essentially identical between 2MASS and MKO, so a single H -band magnitude is reported. The 2MASS K_S band and MKO K band are also reported separately. (Note that none of these large-area surveys use the MKO version of the K_S filter.)

⁴⁸ See http://wsa.roe.ac.uk:8080/wsa/region_form.jsp.

⁴⁹ See http://horus.roe.ac.uk:8080/vdfs/Vregion_form.jsp.

⁵⁰ See https://old.ipac.caltech.edu/2mass/releases/allsky/doc/sec6_4b.html for a description of the 2MASS filter system.

Per the recommendations given at <http://horus.roe.ac.uk/vsa/dboverview.html>, we selected magnitudes with the string `AperMag3` from both the WFCAM and VISTA Science Archives. For merged catalogs with multiple data sets per band, we chose the individual-epoch `AperMag3` magnitude with the smallest uncertainty. Magnitudes combined over multiple epochs were avoided; given that most of our objects have high motions, these combined magnitudes are generally incorrect because one epoch of blank sky has been averaged into the combined magnitude. That is, the catalog's cross-matching between epochs is done purely on position, not on source identification.

For sources not covered or detected by these large-area surveys, we obtained follow-up photometry using the 2MASS camera (Milligan et al. 1996) on the 1.5 m Kuiper Telescope on Mount Bigelow, Arizona; the NOAO Extremely Wide Field Infrared Imager (NEWFIRM; Swaters et al. 2009) at the 4 m Victor M. Blanco Telescope on Cerro Tololo, Chile; FLAMINGOS-2 (Eikenberry et al. 2006) on the 8.1 m Gemini-South Telescope on Cerro Pachón, Chile; the Persson's Auxiliary Nasmyth Infrared Camera (PANIC; Martini et al. 2004) at the 6.5 m Magellan Baade Telescope at Las Campanas Observatory, Chile; the 1.3 m Peters Automated Infrared Imaging Telescope (PAIRITEL; Bloom et al. 2006) on Mount Hopkins, Arizona; the Wide-field Infrared Camera (WIRC; Wilson et al. 2003a) at the 5 m Hale Telescope at Palomar Mountain, California; and the Ohio State Infrared Imager/Spectrometer (OSIRIS) at the 4.1 m Southern Astrophysical Research Telescope (SOAR) located at Cerro Pachón, Chile. Data acquisition and reduction from these instruments are described in Kirkpatrick et al. (2011), except those for FLAMINGOS-2, which are described in Meisner et al. (2020a).

5.1.2. Facilities with 3–5 μm Capability

In Table A1, we have used the CatWISE2020 Catalog and Reject Table (Marocco et al. 2020a) as the primary source of photometry in the 3–5 μm range. Specifically, we used the W1 and W2 magnitudes computed by the moving solutions (`w1mpro_pm` and `w2mpro_pm`) because these should be more accurate than photometry from the stationary solution, given the high motions of our objects and the long, eight-year time baseline covered by the CatWISE2020 data. For comparison, we have also listed photometry (including W3) from the AllWISE Source Catalog and Reject table. For AllWISE, we selected values from the stationary solution because these should be more stable than the moving solutions, as these were based on fragile motions measured over only a six-month time baseline. (For objects lacking AllWISE detections, the stationary solution from CatWISE2020 was used instead, as noted in the table.)

Table A1 also contains Spitzer/IRAC photometry in ch1 and ch2. Data from both our photometric follow-up and astrometric monitoring programs were used. For the latter programs, which had many epochs of ch2 data, the PRF-fit photometry from each individual epoch was used; the reported magnitude is that resulting from the weighted mean flux. We also searched for ancillary data in the Spitzer Heritage Archive to further supplement our ch1 and ch2 measurements. Those ancillary data sets are listed in Table 8. We have reduced those data using the same mosaic portion of our astrometric pipeline, and report the resulting PRF-fit magnitudes in Table A1. In these reductions, we used the PRF suite applicable to the phase of the

Table 8
Ancillary Spitzer Photometry

| Object (1) | AOR (2) | Bands (3) | Program (4) | PI (5) |
|-----------------|------------|--------------|----------------|-----------|
| 2MASS 0045+1634 | 67432448 | 1 | 14019ss | Vos |
| ... | 67433472 | 2 | ... | ... |
| WISE 0047+6803 | 58386688 | 1 | 12112ss | Allers |
| 2MASS 0103+1935 | 43345408 | 1 | 80179ss | Metchev |
| ... | 45626112 | 2 | ... | ... |
| SDSS 0107+0041 | 10374912 | 1,2 | 3136* | Cruz |
| SIMP 0136+0933 | 21967360 | 1,2 | 40076* | Mainzer |
| 2MASS 0144-0716 | 10375424 | 1,2 | 3136* | Cruz |
| 2MASS 0251-0352 | 10376448 | 1,2 | 3136* | Cruz |
| WISE 0323+5625 | 32888832 | 1 | 61070 | Whitney |
| ... | 32902912 | 2 | ... | ... |
| 2MASS 0326-2102 | 25362944 | 1,2 | 50059* | Burgasser |
| 2MASS 0340-6724 | 53291776 | 1 | 11174ss | Metchev |
| ... | 53291520 | 2 | ... | ... |
| 2MASS 0355+1133 | 25363712 | 1,2 | 50059* | Burgasser |
| WISE 0401+2849 | 61990912 | 1 | 13006 | Trilling |
| 2MASS 0407+1514 | 12619008 | 1,2 | 35* | Fazio |
| 2MASS 0421-6306 | 43338496 | 1 | 80179ss | Metchev |
| ... | 45384960 | 2 | ... | ... |
| 2MASS 0439-2353 | 10377472 | 1,2 | 3136* | Cruz |
| 2MASS 0443-3202 | 25363456 | 1,2 | 50059* | Burgasser |
| 2MASS 0445-3048 | 10377728 | 1,2 | 3136* | Cruz |
| WISE 0457-0207 | 53278464 | 1 | 11174ss | Metchev |
| ... | 53277952 | 2 | ... | ... |
| PSO 0506+5236 | 67439360 | 1 | 14128ss | Faherty |
| 2MASS 0512-2949 | 53291008 | 1 | 11174ss | Metchev |
| ... | 53290752 | 2 | ... | ... |
| 2MASS 0523-1403 | 10377984 | 1,2 | 3136* | Cruz |
| WISE 0607+2429 | 50990336 | 1 | 10167ss | Gizis |
| ... | 50990080 | 2 | ... | ... |
| 2MASS 0624-4521 | 10378240 | 1,2 | 3136* | Cruz |
| 2MASS 0641-4322 | 50921984 | 1,2 | 10098 | Stern |
| 2MASS 0700+3157 | 10378496 | 1,2 | 3136* | Cruz |
| WISE 0715-1145 | 39058944 | 1 | 61071 | Whitney |
| ... | 39075584 | 2 | ... | ... |
| 2MASS 0755-3259 | 38996736 | 1 | 61071 | Whitney |
| ... | 39031808 | 2 | ... | ... |
| SDSS 0809+4434 | 67435776 | 1,2 | 14128ss | Faherty |
| SDSS 0830+4828 | 10379008 | 1,2 | 3136* | Cruz |
| SDSS 0858+3256 | 21984768 | 1,2 | 40198* | Fazio |
| SDSS 0909+6525 | 21985280 | 1,2 | 40198* | Fazio |
| WISE 0920+4538 | 19064832 | 1,2 | 30854* | Uchiyama |
| SIPS 0921-2104 | 10380288 | 1,2 | 3136* | Cruz |
| 2MASS 0949-1545 | 21985792 | 1,2 | 40198* | Fazio |
| 2MASS 1022+5825 | 10380800 | 1,2 | 3136* | Cruz |
| SDSS 1043+1213 | 43336448 | 1 | 80179ss | Metchev |
| ... | 45622784 | 2 | ... | ... |
| SDSS 1045-0149 | 10381056 | 1,2 | 3136* | Cruz |
| SDSS 1048+0111 | 10381312 | 1,2 | 3136* | Cruz |
| WISE 1049-5319 | 48640512 | 1,2 | 90095 | Luhman |
| 2MASS 1051+5613 | 10381568 | 1,2 | 3136* | Cruz |
| 2MASS 1122-3512 | 43331072 | 1 | 80179ss | Metchev |
| ... | 45621504 | 2 | ... | ... |
| 2MASS 1126-5003 | 21981952 | 1,2 | 40198* | Fazio |
| 2MASS 1213-0432 | 10382336 | 1,2 | 3136* | Cruz |
| SDSS 1214+6316 | 13778688 | 1,2 | 244* | Metchev |
| SDSS 1219+3128 | 53295104 | 1 | 11174ss | Metchev |
| ... | 53294848 | 2 | ... | ... |
| G1 499C | 53289984 | 1 | 11174ss | Metchev |
| ... | 53289472 | 2 | ... | ... |
| 2MASS 1315-2649 | 15033856 | 1,2 | 20716* | Gizis |
| 2MASS 1324+6358 | 13777920 | 1,2 | 244* | Metchev |
| DENIS 1425-3650 | 10383104 | 1,2 | 3136* | Cruz |
| 2MASS 1448+1031 | 10383360 | 1,2 | 3136* | Cruz |

Table 8
(Continued)

| Object (1) | AOR (2) | Bands (3) | Program (4) | PI (5) |
|-----------------|------------|--------------|----------------|------------|
| Gaia 1713-3952 | 45999616 | 1 | 80253 | Whitney |
| ... | 45986304 | 2 | ... | ... |
| VVV 1726-2738 | 21306368 | 1,2 | 30570* | Benjamin |
| 2MASS 1731+2721 | 10384128 | 1,2 | 3136* | Cruz |
| WISE 1741-4642 | 67446272 | 1 | 14128ss | Faherty |
| 2MASS 1750-0016 | 53283840 | 1 | 11174ss | Metchev |
| ... | 53283072 | 2 | ... | ... |
| SDSS 1750+4222 | 21986048 | 1,2 | 40198* | Fazio |
| 2MASS 1753-6559 | 10384384 | 1,2 | 3136* | Cruz |
| 2MASS 1807+5015 | 10384640 | 1,2 | 3136* | Cruz |
| WISE 1809-0448 | 54359040 | 1 | 11174ss | Metchev |
| ... | 54358784 | 2 | ... | ... |
| 2MASS 1821+1414 | 43343616 | 1 | 80179ss | Metchev |
| ... | 45625344 | 2 | ... | ... |
| 2MASS 1828-4849 | 12618496 | 1,2 | 35* | Fazio |
| Gaia 1831-0732 | 12109824 | 1 | 146* | Churchwell |
| ... | 12105984 | 2 | ... | ... |
| WISE 1906+4011 | 47929088 | 1 | 90152ss | Gizis |
| ... | 47929344 | 2 | ... | ... |
| Gaia 1955+3215 | 39262208 | 1,2 | 61072 | Whitney |
| 2MASS 2002-0521 | 67453440 | 1 | 14128ss | Faherty |
| WISE 2030+0749 | 53278208 | 1 | 11174ss | Metchev |
| ... | 53277440 | 2 | ... | ... |
| DENIS 2057-0252 | 10385408 | 1,2 | 3136* | Cruz |
| PSO 2117-2940 | 67446784 | 1 | 14128ss | Faherty |
| 2MASS 2139+0220 | 10385664 | 1,2 | 3136* | Cruz |
| 2MASS 2148+4003 | 22144256 | 1,2 | 284* | Cruz |
| 2MASS 2151-2441 | 25364736 | 1,2 | 50059* | Burgasser |
| 2MASS 2152+0937 | 10385920 | 1,2 | 3136* | Cruz |
| 2MASS 2209-2711 | 35348480 | 1,2 | 61009 | Freedman |
| DENIS 2252-1730 | 42482944 | 1,2 | 80183 | Dupuy |
| 2MASS 2331-4718 | 12619264 | 1,2 | 35* | Fazio |

Note. Program numbers followed by an asterisk were part of the Spitzer cryogenic mission, and those with a suffix of “ss” used the IRAC “sweet spot.” (This table is available in machine-readable form.)

mission, either cryogenic or warm, during which the data were taken. For targets in campaigns using IRAC’s “sweet spot” (Ingalls et al. 2012), we took only a portion of the resulting AORs because there is an enormous amount of data available; specifically, we selected a set of nine consecutive AORs toward the beginning of the campaign, another nine toward the middle, and another nine toward the end, and used those to build the mosaic needed for our pipeline.

5.2. Spectroscopy

We have obtained near-infrared spectra of some of the objects believed to lie within the 20 pc volume that lacked spectral types in the literature. These are listed in Table 9. Details on the observing runs and data reduction methods are given in the subsections below.

5.2.1. Palomar/DBSP

A single object, WISE 2126+2530, was observed on 2019 July 22 (UT) using the Double Spectrograph (DBSP; Oke & Gunn 1982) at the Hale 5 m telescope on Palomar Mountain, California. The D55 dichroic was used to split the light near

5500 Å (0.55 μm). The blue arm utilized the 600 line mm⁻¹ grating blazed at 4000 Å (0.40 μm), while the red arm utilized the 316 line mm⁻¹ grating blazed at 7500 Å (0.75 μm), producing continuous coverage from 3400 to 10250 Å (0.340–1.025 μm) at a resolving power of ~1500. A 600 s exposure was acquired through partly cloudy conditions. Standard reduction procedures, as outlined in Section 3.1.1 of Kirkpatrick et al. (2016) were employed.

5.2.2. LDT/NIHTS

Two objects were observed on 2019 November 13 (UT) using the Near-Infrared High Throughput Spectrograph (NIHTS; Gustafsson et al. 2019) at the 4.3 m Lowell Discovery Telescope (LDT) at Happy Jack, Arizona. The 1''34-wide slit was used, providing an average resolving power of 62 over the 0.9–2.5 μm wavelength range. A series of ten 120 s exposures was obtained of both WISE 0613+4808 and WISE 2012+7017 at two different positions along the 10''-long slit. Flats and xenon arcs exposures were taken at the beginning of the night, and the A0 V stars, HD 45105 and HD 207646, respectively, were obtained for telluric correction purposes. The data were reduced using the Spextool data reduction package (Cushing et al. 2004), and telluric correction and flux calibration were achieved following the technique described in Vacca et al. (2003).

5.2.3. Keck/NIRES

Four objects were observed over the nights of 2018 September 1, October 27, and November 17, and 2019 October 28 and December 19 (UT) using the Near-Infrared Echellette Spectrometer (NIREs; see, e.g., Wilson et al. 2004) at the W. M. Keck II telescope on Maunakea, Hawaii. Setup and reductions were identical to those described in Meisner et al. (2020b) and covered a spectral range of 0.94–2.45 μm at a resolving power of ~2700. Note that the spectra for Gaia 0412–0734 were combined across nights.

5.2.4. CTIO/ARCoIRIS

Eight objects were observed over the nights of 2018 April 1–3 and 2019 June 19 (UT) using the Astronomy Research with the Cornell Infra Red Imaging Spectrograph (ARCoIRIS) at the Victor Blanco 4 m telescope at the Cerro Tololo Inter-American Observatory (CTIO), Chile. Instrument setup and data reductions are identical to those detailed in Greco et al. (2019) and covered a spectral range of 0.8–2.4 μm at a resolving power of ~3500.

5.2.5. IRTF/SpeX

Ten objects were observed over the nights of 2018 June 16, November 25, and 2019 January 22/23 and March 16 (UT) using SpeX (Rayner et al. 2003) at the NASA Infrared Telescope Facility (IRTF) on Maunakea, Hawaii. SpeX was used in prism mode with a 0''8-wide slit to achieve a resolving power of $R = 100\text{--}500$ over the range 0.8–2.5 μm. All data were reduced using Spextool (Cushing et al. 2004). A0 stars were used for the telluric correction and flux calibration steps following the technique described in Vacca et al. (2003).

Table 9
Spectroscopic Follow-up

| Object (1) | Instrument (2) | Obs. Date (UT) (3) | Spec. Type ^a (4) |
|-----------------|-------------------|-----------------------|--------------------------------|
| CWISE 0027–0121 | Magellan/FIRE | 2018 Dec 1 | T9 |
| CWISE 0041–4019 | Magellan/FIRE | 2018 Sep 23 | T8 pec |
| CWISE 0115–4616 | Magellan/FIRE | 2018 Dec 1 | T6 |
| CWISE 0119–4937 | Magellan/FIRE | 2018 Dec 1 | T7 |
| CWISE 0119–4502 | Magellan/FIRE | 2018 Dec 1 | T8 |
| CWISE 0310–5733 | Magellan/FIRE | 2020 Feb 14 | T5 |
| Gaia 0412–0734 | Keck/NIRES | 2018 Sep 1 | L2 pec (composite?) |
| ... | ... | 2018 Nov 17 | ... |
| CWISE 0424+0002 | Magellan/FIRE | 2019 Dec 12 | T9: |
| CWISE 0433+1009 | Keck/NIRES | 2019 Dec 19 | T8 |
| CWISE 0514+2004 | IRTF/Spex | 2018 Nov 25 | T0.5 |
| CWISE 0540–1802 | CTIO/ARCoIRIS | 2018 Apr 1 | T5 |
| CWISE 0601+1419 | IRTF/Spex | 2018 Nov 25 | T2.5 |
| CWISE 0602–4035 | Magellan/FIRE | 2017 Dec 3 | T5.5 |
| CWISE 0613+4808 | LDT/NIHTS | 2019 Nov 13 | T5 |
| CWISE 0620–3006 | Magellan/FIRE | 2017 Dec 6 | T2.5 |
| Gaia 0623+2631 | IRTF/Spex | 2019 Mar 16 | L3 pec (composite?) |
| CWISE 0627–3730 | Magellan/FIRE | 2017 Dec 3 | T6.5 |
| CWISE 0630–6002 | Magellan/FIRE | 2019 Dec 11 | T7 |
| Gaia 0640–2352 | Keck/NIRES | 2018 Oct 27 | L5 |
| CWISE 0647–1600 | Magellan/FIRE | 2017 Dec 3 | T6 |
| Gaia 0734–4330 | Magellan/FIRE | 2020 Feb 13 | L7 blue |
| CWISE 0749–6827 | Magellan/FIRE | 2017 Dec 3 | T8 (pec?) |
| CWISE 0804–0000 | CTIO/ARCoIRIS | 2018 Apr 3 | T4 |
| CWISE 0845–3305 | Magellan/FIRE | 2020 Feb 13 | T7 |
| WISE 0902+6708 | IRTF/Spex | 2019 Jan 22 | L7 pec (low-g) |
| WISE 0911+2146 | Magellan/FIRE | 2020 Feb 13 | T9 |
| CWISE 0917–6344 | Magellan/FIRE | 2020 Feb 14 | L7 |
| CWISE 0953–0943 | IRTF/Spex | 2019 Jan 23 | T5.5 |
| CWISE 1130–1158 | CTIO/ARCoIRIS | 2018 Apr 2 | sdT5? |
| CWISE 1137–5320 | Magellan/FIRE | 2018 Feb 2 | T7 |
| CWISE 1141–2110 | Magellan/FIRE | 2019 Dec 11 | T9: |
| CWISE 1152–3741 | CTIO/ARCoIRIS | 2018 Apr 2 | T7 |
| Gaia 1159–3634 | IRTF/Spex | 2019 Mar 16 | M9.5 |
| CWISE 1205–1802 | CTIO/ARCoIRIS | 2018 Apr 2 | T8 |
| CWISE 1315–4936 | Magellan/FIRE | 2018 Jan 2 | T3 |
| Gaia 1331–6513 | CTIO/ARCoIRIS | 2019 Jun 19 | M9 |
| WISE 1333–1607 | Magellan/FIRE | 2018 Feb 2 | T9 |
| CWISE 1630–0643 | Magellan/FIRE | 2020 Feb 13 | T5 |
| Gaia 1648–2913 | IRTF/Spex | 2019 Mar 16 | L5 pec (composite?) |
| CWISE 1650+5652 | IRTF/Spex | 2018 Jun 16 | T0 |
| CWISE 1726–4844 | Magellan/FIRE | 2020 Feb 13 | T2.5 |
| Gaia 1807–0625 | IRTF/Spex | 2019 Mar 16 | M9 pec (composite?) |
| CWISE 1832–5409 | CTIO/ARCoIRIS | 2018 Apr 2 | T7 |
| Gaia 1836+0315 | IRTF/Spex | 2019 Mar 16 | L6 v. red |
| CWISE 2001–4136 | Magellan/FIRE | 2016 Aug 9 | T5 |
| CWISE 2012+7017 | LDT/NIHTS | 2019 Nov 13 | T4.5 |
| CWISE 2058–5134 | CTIO/ARCoIRIS | 2019 Jun 19 | T0 |
| WISE 2126+2530 | Palomar/DBSP | 2019 Jul 22 | M8 |
| CWISE 2138–3138 | Keck/NIRES | 2019 Oct 28 | T8 |
| CWISE 2344–4755 | Magellan/FIRE | 2018 Dec 1 | T5.5 |

Note.

^a All are near-infrared spectral types, except for that of WISE 2126+2530, which is an optical type.

(This table is available in machine-readable form.)

5.2.6. *Magellan/FIRE*

Twenty-five objects were observed over the nights of 2016 August 9; 2017 December 3 and 6; 2018 January 2, February 2, September 23, and December 1; 2019 December 11/12; and

2020 February 13/14 (UT) using the Folded-port Infrared Echellette (FIRE; Simcoe et al. 2008, 2010) at the 6.5 m Walter Baade (Magellan I) telescope at Las Campanas Observatory, Chile. Observations were done in high-throughput prism mode

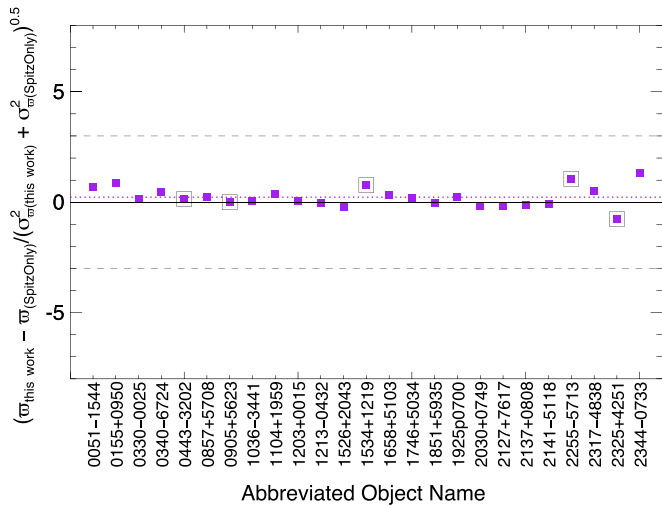

Figure 7. Comparison of the astrometric results from this paper to special astrometric runs for which the ancillary unWISE data are not used, for the 25 objects (purple squares) in common between this work and Gaia DR2. Mean offsets along the y-axis are shown by the dotted purple line; dashed black lines show 3σ excursions. Objects with χ^2_ν values of 1.5 or greater are ringed by an open square and are not included in the computation of the mean.

with the $0''.6$ slit, which gives a resolving power of $R \approx 450$ covering $0.8\text{--}2.45\ \mu\text{m}$. Reductions followed the steps described in Meisner et al. (2020b).

5.3. Spectral Classification

The spectra were classified as follows. For the single optical spectrum of WISE 2126+2530 in Figure 9, we overplotted spectral standards from Kirkpatrick et al. (1997), which are based on the optical classification system of Kirkpatrick et al. (1991), and looked for the best match over the entirety of the spectral range. For near-infrared spectra in Figures 10 and 11, we also performed a best by-eye fit, but using the near-infrared standards established by Kirkpatrick et al. (2010) for the L dwarfs, Burgasser et al. (2006) for early-T through late-T, and Cushing et al. (2011) for late-T through early-Y. In total, we classify four objects as M dwarfs, eight as L dwarfs, and 38 as T dwarfs.

6. Building the 20 pc Census

6.1. Objects to Consider

The newly reduced Spitzer astrometry, along with published literature values, now enables a refinement of the 20 pc census. If an object has a trigonometric parallax measurement with an uncertainty $\leq 12.5\%$, we take that parallax at face value and retain the object if $\varpi_{\text{obs}} \geq 50$ mas. In this group, there are a few objects that are worthy of special mention:

1. CWISE 0536–3055: Based on the data available to Meisner et al. (2020a), those authors were unable to confirm the motion of this candidate. Using the Spitzer ch1 and ch2 magnitudes and color, our type and distance estimates suggest a [T9.5]⁵¹ dwarf at ~ 17.4 pc. Our Spitzer astrometry from Table 5 gives a total proper motion of $37.4 \pm 13.7\ \text{mas yr}^{-1}$, which is different from zero only at the 2.7σ level. More telling, however, is the

⁵¹ We use brackets to denote estimates for spectral types not yet measured.

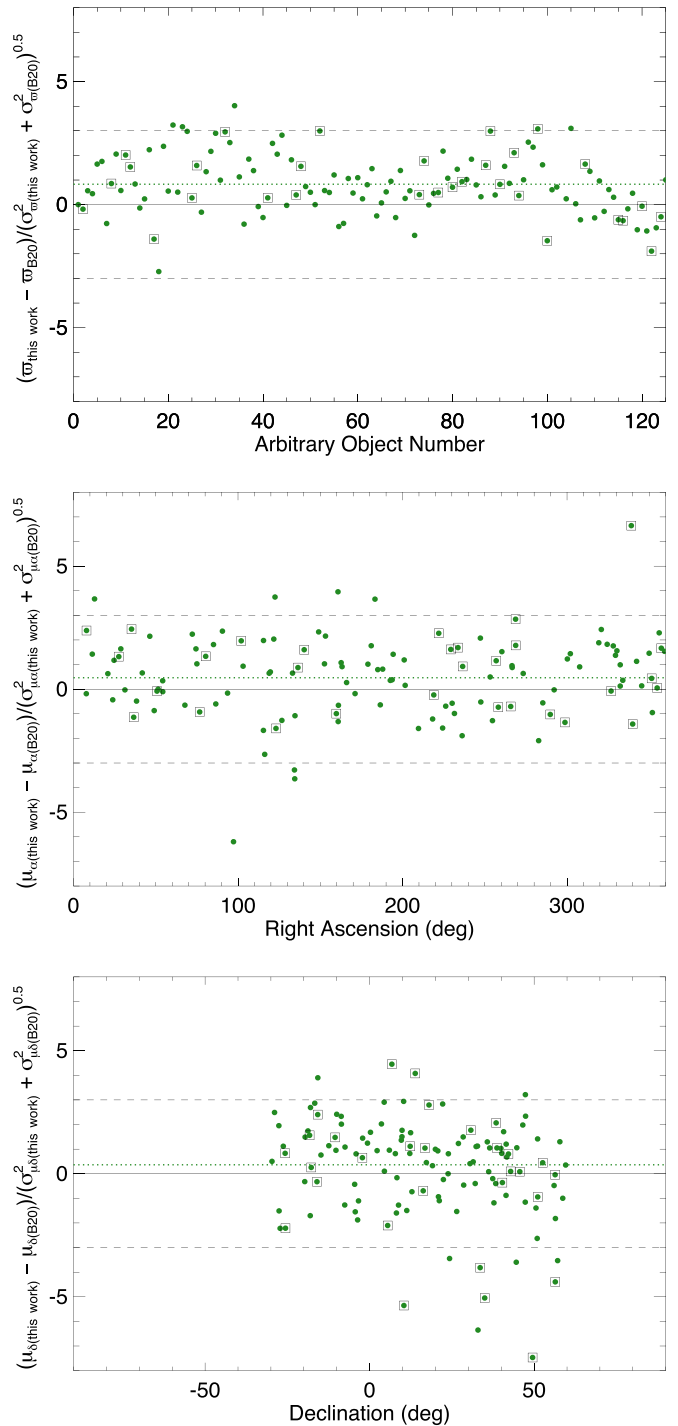

Figure 8. Comparison of the astrometric results from this paper to those from Best et al. (2020), for the 124 objects (green points) in common. Mean offsets along the y-axis are shown by the dotted green line; the dashed black lines show 3σ excursions. Objects with χ^2_ν values of 1.5 or greater in either work are marked by squares and are not included in the computation of the mean.

high-quality absolute parallax, which is 78.1 ± 3.8 mas (only 5% uncertainty; Table 5) based on Spitzer astrometric sampling with good coverage over the parallactic ellipse (Figure Set 1). CWISE 0536–3055 is therefore confirmed to be nearby and to fall within 20 pc of the Sun. This object represents a rare case in which the six-month parallactic motion (156.2 mas) is far ($8.4\times$) larger than the six-month proper motion (18.7 mas).

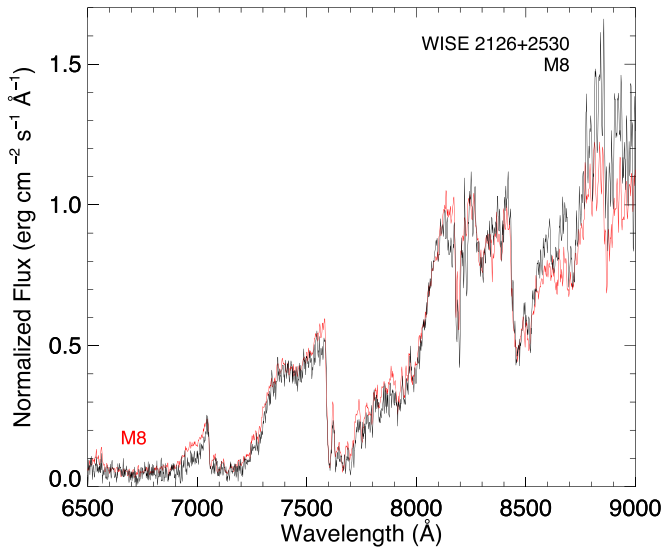

Figure 9. Spectrum of WISE 2126+2530 (black) compared to the spectrum of the M8 standard van Biesbroeck 10 (red) from Kirkpatrick et al. (2010). The flux of both objects is normalized to one at 8250 Å, a high-S/N portion of the spectrum free from telluric absorption.

Obtaining a radial velocity of this object would inform us whether CWISE 0536–3055 is coming toward our Solar System or moving away from it, as well as how that translates into a closest approach distance.

2. WISE 0546–0959: As with CWISE 0536–3055 above, this T5 dwarf has an exceptionally small proper motion of 11.8 ± 3.5 mas yr⁻¹ according to Best et al. (2020) or 10.3 ± 2.5 mas yr⁻¹ according to our Spitzer astrometry, despite its large parallax of 50.4 ± 3.6 (Best et al. 2020) or 57.5 ± 3.9 mas (our Spitzer measurement). In this case, the six-month parallactic motion is $\sim 20\times$ larger than the six-month proper motion.
3. CWISE 1411–4811: Despite a robust Spitzer parallax value of 58.2 ± 4.7 mas, this object has no measured spectral type. Its values of $W1-W2 = 2.28 \pm 0.04$ mag and $M_{\text{ch}2} = 13.10 \pm 0.18$ mag (Table A1) suggest a type of [T6.5].
4. WISE 1600–4543: This object has no measured spectral type, despite a robust parallax measurement of 74.7951 ± 0.9190 mas from Gaia DR2. Using data in Table A1, we find that this source has $M_{W2} = 11.74 \pm 0.06$ mag, which suggests [L9]. The color of $J_{2\text{MASS}} - W2 = 2.62 \pm 0.04$ mag suggests a type between mid-L and early-T.
5. CWISE 1926–3429: Despite a robust Spitzer parallax value of 51.6 ± 3.9 mas, this object has no measured spectral type. Values of $\text{ch}1-\text{ch}2 = 0.98 \pm 0.03$ mag and $M_{\text{ch}2} = 12.67 \pm 0.17$ mag (Table A1) suggest a type of [T5.5].

In addition to objects with well-measured parallaxes, there is another set of potential 20 pc members with poorer or nonexistent parallax measurements that need additional scrutiny. The objects are listed in Table 10 and are (a) pulled from Table 1 or Tables 6–7, (b) are objects originally included in Spitzer program 14224 but dropped because of time restrictions, or (c) are previously published objects rediscovered by the CatWISE or Backyard Worlds teams for which

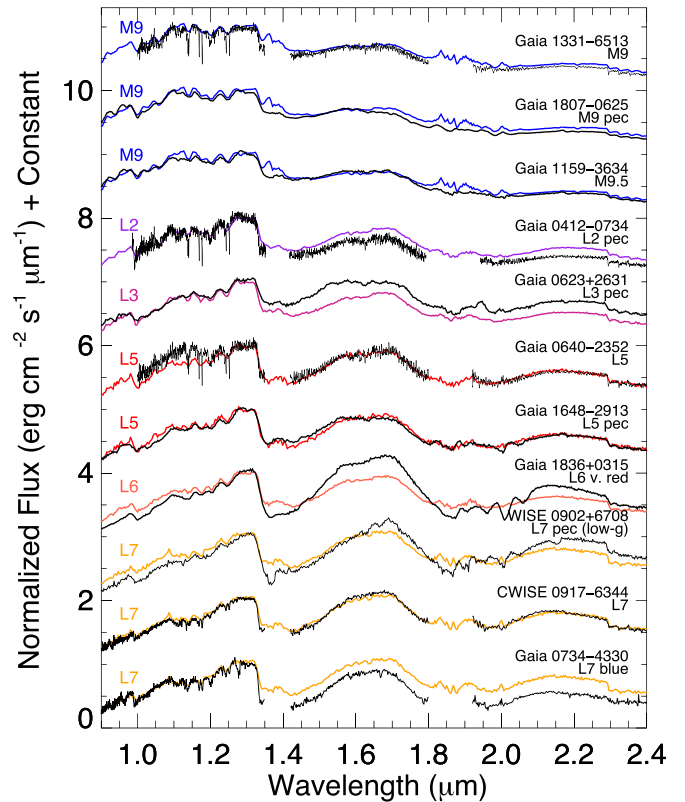

Figure 10. Spectra of M- and L-type dwarfs compared to the spectrum of the standard nearest in type. These near-infrared standards are taken from Kirkpatrick et al. (2010). The flux of all objects is normalized to one at $1.28 \mu\text{m}$ and offset by integral increments to ease comparison. Spectra of the target objects are in black, and those of the standards are in other colors. Our spectral classification of each target object is also shown in black, and that of the nearest standard in other colors. Smoothing has been applied for some of the noisier target spectra.

initial estimates indicated distances within 23 pc of the Sun. We use a combination of photometric and spectrophotometric distance estimates to determine whether each object should be included in the 20 pc census. Namely, we use data from 20 pc census members with robust parallax measurements (uncertainties $\leq 12.5\%$) to construct three independent relations of M_J versus $J-W2$ (valid for $J-W2 \geq 4.0$ mag, or for $2.0 \leq J-W2 < 4$ mag if $W1-W2 \geq 2.2$ mag), M_H versus near-infrared spectral type (valid for all L, T, and Y spectral types), and $M_{\text{ch}2}$ versus $\text{ch}1-\text{ch}2$ (valid for $\text{ch}1-\text{ch}2 \geq 0.4$ mag). Using data provided in Table A1, we use the apparent magnitudes and colors of each object in Table 10 to estimate a distance from each relation, and then average the results to provide a final distance estimate. For some objects, there is not sufficient observational data for any of these relations—or the object has colors outside the range for which the relations are valid—so instead we use an M_{W2} versus $W1-W2$ relation (valid for $W1-W2 \geq 0.5$ mag), also constructed from 20 pc members with robust parallax measurements, to provide a distance estimate.

We also provide spectral types in Table 10. For objects without measured spectral types, we provide type estimates by using the final distance estimate in the table combined with the object’s $\text{ch}2$ magnitude to provide an estimate of $M_{\text{ch}2}$. We then take data from 20 pc census members having robust parallax measurement (uncertainties $\leq 12.5\%$) to construct a relation of spectral type versus $M_{\text{ch}2}$ (valid over the entire range needed,

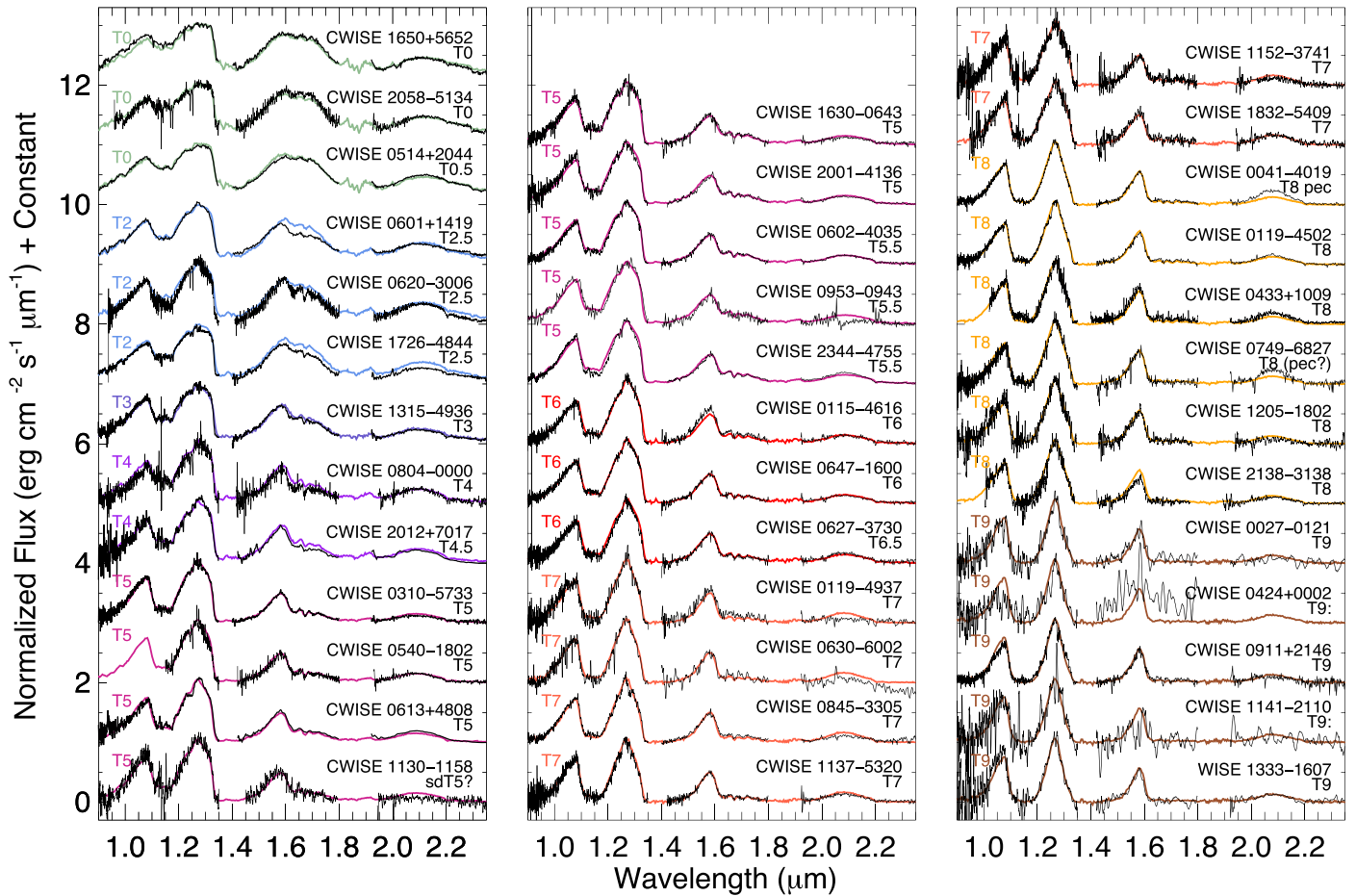

Figure 11. Spectra of WISE-selected objects compared to the spectrum of the standard nearest in type. These near-infrared standards are taken from Burgasser et al. (2006) and Cushing et al. (2011). See the caption to Figure 10 for other details.

$10.5 < M_{\text{ch2}} < 16.0$ mag), and use this to predict the type. (A value of M_{W2} is used as a proxy for M_{ch2} when no ch2 magnitude is available.) These estimated types are enclosed within brackets in the table.

Several objects requiring special consideration are noted by “see text” under the Remarks column in Table 10. Those objects are discussed below:

1. 2MASS 0103+1935: This optical L6 dwarf (Kirkpatrick et al. 2000) has two independent parallax measurements, both low-quality, of 35.9 ± 5.7 mas (Table 6) and 46.9 ± 7.6 mas (Faherty et al. 2012). Given that both measures suggest a parallax below 50 mas, we consider this object to fall outside of 20 pc.
2. CWISE 0212+0531: This object was announced in Meisner et al. (2020a), although those authors were not able to confirm the object’s motion. Based on the Spitzer ch1 and ch2 magnitudes and color, our spectral type and distance estimates suggest $[\geq Y1]$ at < 13.3 pc. Our Spitzer astrometry from Table 7 gives a total proper motion of 82.6 ± 52.7 mas yr $^{-1}$, which is different from zero at only the 1.6σ level. The resulting parallax is 24.7 ± 16.3 mas, with one parallax factor being represented by only a single Spitzer data point (Figure Set 1). Because both the motion and parallax are insignificantly different from zero, and because the measured parallax is much smaller than the expected value, we consider this to be a background object.
3. CWISE 0423–4019: Our Spitzer photometry suggests a [T9] dwarf at ~ 16.5 pc. Our Spitzer parallax measurement of -11.7 ± 6.9 mas and total proper motion of 3.8 ± 3.3 mas yr $^{-1}$, however, show that this is a background object and not a nearby brown dwarf.
4. CWISE 0424+0002: This object was announced in Meisner et al. (2020a), although those authors were not able to confirm the object’s motion. Our Spitzer astrometry from Table 7 gives a total proper motion of 208.7 ± 35.0 mas yr $^{-1}$, which is different from zero at the 6.0σ level. The resulting parallax is 37.4 ± 11.7 mas, representing a 31% uncertainty, and there is only a single Spitzer data point at one of the maximum parallax factors (Figure Set 1). Our spectrum from Figure 10 confirms that it is nearby. Because the motion is confirmed but the trigonometric parallax is not yet credible, we use our (spectro)photometric distance estimates to place this object within 20 pc.
5. CWISE 0442–3855: Our Spitzer photometry suggests a [T8.5] dwarf at ~ 16.8 pc. Our Spitzer parallax measurement of -12.4 ± 4.9 mas and total proper motion of 3.6 ± 2.6 mas yr $^{-1}$, however, show that this is a background object and not a nearby brown dwarf.
6. CWISE 0617+1945: Using the colors of this object in Table A1, we are unable to provide a distance estimate using any of our four preferred absolute magnitude relations. Using the MKO-based JHK magnitudes from

Table 10
Other Objects Considered for the 20 pc Census

| Object name | Spec. type | Spec. type References | Our ϖ_{abs} (mas) | Pub. ϖ_{abs} (mas) | Pub. ϖ_{abs} References | d_{est} $J,W2$ (pc) | d_{est} H,type (pc) | d_{est} ch1,ch2 (pc) | d_{est} W1,W2 (pc) | Final d_{est} (pc) | Include in 20 pc census? | Remarks |
|-----------------|------------|--------------------------|------------------------------------|-------------------------------------|--|------------------------------------|---|-------------------------------------|-----------------------------------|--------------------------------|--------------------------------|----------|
| (1) | (2) | (3) | (4) | (5) | (6) | (7) | (8) | (9) | (10) | (11) | (13) | (12) |
| CWISE 0027–0121 | T9 | T | 54.2 ± 7.9 | ... | ... | 16.00 | ... | 17.47 | ... | 16.73 | yes | |
| 2MASS 0034–0706 | L4.3 | D | ... | 55.8 ± 12.3 | r | ... | 32.03 | ... | ... | 32.03 | no | |
| CWISE 0043–3822 | [T8.5] | T | 38.1 ± 15.7 | ... | ... | ... | ... | 19.24 | ... | 19.24 | yes | |
| WISE 0048+2508 | [T8.5] | m | ... | ... | ... | 12.48 | ... | 14.54 | ... | 13.51 | yes | |
| 2MASS 0051–1544 | L5 | B | 34.0 ± 6.6 | 29.1 ± 1.4 | G | ... | ... | ... | ... | 34.36 | no | |
| 2MASS 0103+1935 | L6(o) | K | 35.9 ± 5.7 | 46.9 ± 7.6 | F | ... | ... | ... | ... | 21.32 | no | see text |
| CWISE 0115–4616 | T6 | T | ... | ... | ... | 21.04 | 31.31 | 19.97 | ... | 24.11 | no | |
| CWISE 0119–4937 | T7 | T | ... | ... | ... | 18.11 | 39.29 | 20.47 | ... | 25.96 | no | |
| CWISE 0119–4502 | T8 | T | ... | ... | ... | 20.50 | 11.51 | 18.75 | ... | 16.92 | yes | |
| WISE 0132–5818 | [T9] | m | 27.2 ± 7.3 | ... | ... | 22.40 | ... | 21.67 | ... | 22.04 | no | |
| WISE 0135+1715 | T6 | k | 65.3 ± 10.0 | 46.7 ± 3.5 | W | ... | ... | ... | ... | 21.41 | no | |
| WISE 0138–0322 | T3 | J | 38.5 ± 6.4 | 43.9 ± 2.9 | W | ... | ... | ... | ... | 22.78 | no | |

Notes. Reference code for infrared spectral type. Values in brackets are estimates, and the types for 2MASS 0103+1935 and 2MASS 0639–7418 are based on optical spectra: (B) Burgasser et al. (2010b), (b) Burgasser et al. (2010a), (C) Cruz et al. (2007), (D) Bardalez Gagliuffi et al. (2014), (F) Faherty et al. (2016), (G) Mace et al. (2013a), (g) Greco et al. (2019), (i) Kirkpatrick et al. (2016), (J) Kirkpatrick et al. (2011), (j) Kirkpatrick et al. (2010), (K) Kirkpatrick et al. (2000), (k) Kirkpatrick et al. (2012), (M) Meisner et al. (2020a), (m) Meisner et al. (2020b), (R) Reylé et al. (2014), (S) Schneider et al. (2017), (T) this paper, (U) Burningham et al. (2013), (u) Burningham et al. (2010), (W) Best et al. (2015). Reference code for published parallax: (c) Theissen et al. (2020), (F) Faherty et al. (2012), (G) Gaia Collaboration et al. (2018), (g) Gaia Collaboration et al. (2018) parallax for the primary is cited, (r) Smart et al. (2018), (W) Best et al. (2020).

^a This object is excluded from our 20 pc L, T, and Y dwarf census because its type is earlier than L0.

(This table is available in its entirety in machine-readable form.)

Table A1, the color–color plots presented in Section 7.4 suggest that this is a late-L dwarf, which would indicate $M_H = 13.8$ mag and a distance of ~ 7.5 pc. As further discussed in Section 7.3, the object appears to have a co-moving companion to its northeast, which is faint enough that it does not strongly affect the distance estimate. We consider this pair to fall within 20 pc.

7. ULAS 0745+2332: This object, discovered by Burningham et al. (2013), lies in very close proximity to a background star that complicated our Spitzer astrometric measurements, leading to a false, negative parallax (Table 7). This object is not detected in any of the various WISE catalogs consulted for Table A1. The discovery paper lists a T8.5 spectral type and estimated distance of < 19.4 pc, so we include this object in the 20 pc census.
8. WISE 0830+2837: This candidate Y dwarf from Bardalez Gagliuffi et al. (2020) is sufficiently red in its Spitzer colors to be a possible bridge source in T_{eff} between spectroscopically verified early-Y dwarfs and WISE 0855–0714. Given its estimated distance of ~ 8.2 pc and our low-quality parallax of 90.6 ± 13.7 mas, we consider this object to be well within 20 pc.
9. CWISE 1008+2031: This object was announced in Meisner et al. (2020a), although those authors were not able to confirm the object’s motion. Our Spitzer astrometry from Table 7 gives a total proper motion of 215.3 ± 51.5 mas yr $^{-1}$, which is different from zero at the 4.2σ level. The resulting parallax is 37.1 ± 15.1 mas, representing a 41% uncertainty, with the Spitzer astrometric sampling providing only a single point at one of the maximum parallax factors (Figure Set 1). Because the motion of this object confirms it as being nearby and our photometric distance estimates place it within 20 pc, we include it in the 20 pc census.
10. WISE 1040+4503: This object was announced in Meisner et al. (2020a), although those authors were not able to confirm the object’s motion. Our Spitzer astrometry from Table 7 gives a total proper motion of 91.7 ± 32.3 mas yr $^{-1}$, which is different from zero at the 2.8σ level. The resulting parallax is 18.8 ± 9.8 mas, representing a 52% uncertainty, with the Spitzer astrometric sampling providing only a single point at one of the maximum parallax factors (Figure Set 1). Given that the photometric distance estimate is outside of 20 pc and that a distance within 20 pc is not suggested by the available astrometry, we exclude this object from the 20 pc census. It may, in fact, be a background object.
11. CWISE 1047+5457: Meisner et al. (2020a) estimated that this is a [Y0] dwarf at ~ 21.7 pc. Our low-quality parallax value of 75.2 ± 12.8 suggests that it is closer. One of the maximum parallax factors is sampled with only one Spitzer data point (Figure Set 1), but this together with the other data samples strongly suggest a parallax > 50 mas. We consider this object to lie within 20 pc, although higher-quality astrometry is clearly needed.
12. CFBDS 1118–0640: This object, which is a common proper motion companion to the mid-M dwarf 2MASS J11180698–0640078, was included in our Spitzer parallax program through a mistake. Its spectral type of T2 was paired up incorrectly with the WISE magnitudes of the primary, resulting in a photometric distance of < 20 pc. The Gaia DR parallax of the primary is 9.90 ± 0.15 mas, and our Spitzer parallax of the companion T dwarf is 1.4 ± 5.2 mas. This object is therefore excluded from the 20 pc census.
13. CWISE 1130–1158: This object has wildly discrepant distance estimates, with those using colors predicting a value within 20 pc and the one using spectral type indicating a value well outside 20 pc. Our spectroscopic follow-up from Section 5.2 suggests that this object has a peculiar spectrum, particularly a depressed K -band spectrum similar to that seen in other T-type subdwarfs (e.g., Pinfield et al. 2014a). We therefore classify this object as an sdT5?. Given its possible subdwarf status, neither the color-based nor type-based relations may be accurate. For now, we consider this object to fall outside 20 pc, but additional astrometry is needed.
14. 2MASS 1158+0435: This is an optical and near-infrared sdL7 (Kirkpatrick et al. 2010) placed on the parallax program because distance estimates for L subdwarfs are not yet well-established. Our Spitzer parallax value of 39.2 ± 6.2 mas is based on a well-sampled parallactic ellipse (Figure Set 1), so we consider this object to lie outside of 20 pc.
15. ULAS 1319+1209: Burningham et al. (2010) classify this object as T5 pec based on a T5 fit in the J band and a T3 fit in the H band. In preparing our list of target objects for the Spitzer parallax program, we mistook this object to be the bright proper motion star immediately to its north, which has an AllWISE value of $W2 = 12.56 \pm 0.03$ mag. This led to an incorrect distance estimate of ~ 9 pc. Our Spitzer parallax (7.8 ± 6.5 mas) was measured for this brighter star, Gaia DR2 3739496602924096000, not of the T dwarf.⁵² Investigating this further, we find that the Gaia star, which is not listed in SIMBAD, has a Gaia DR2 parallax of 9.22 ± 0.11 mas and motions of $\mu_{\text{R.A.}} = -135.2 \pm 0.2$ mas yr $^{-1}$ and $\mu_{\text{Decl.}} = 3.8 \pm 0.2$ mas yr $^{-1}$. The motion measured by Burningham et al. (2013) for the T dwarf is $\mu_{\text{R.A.}} = -120.9 \pm 16.0$ mas yr $^{-1}$ and $\mu_{\text{Decl.}} = -22.9 \pm 14.6$ mas yr $^{-1}$ which is consistent within the uncertainties to those of the Gaia star. Murray et al. (2011) estimate the distance of ULAS 1319+1209 to be 75 ± 12 pc and note that it might be a halo T dwarf, although Liu et al. (2011) contend that thick disk membership is more likely. Burningham et al. (2013) estimate that the T dwarf falls between 58.6 and 99.1 pc if it is a single object, and could be as distant as 140.0 pc if a binary. These higher values are consistent with the distance to the Gaia object at 108.5 pc. The Gaia star has $t_{\text{eff_val}} = 3974$ K, which would correspond to a late-K dwarf, whose metallicity should be easily measurable. We believe that this may be a new benchmark system (and a particularly valuable one) since the T dwarf shows peculiarities that may or may not be linked to a lower metallicity.
16. Gaia 1331–6513: This is another object, like CWISE 0536–3055 discussed above, that has a very low motion value given its proximity to the Sun (~ 16.0 pc). The total motion from Gaia DR2 is 21.2 ± 0.3 mas yr $^{-1}$, meaning that the parallactic motion over six months is twelve times larger than the proper motion. A measurement of

⁵² Because our measurements are not of a brown dwarf or even of an object within 20 pc, we have excluded this source from Table A1.

the radial velocity would inform us whether this object is coming toward the Sun or away from it, as well as the timescale for closest approach to the Solar System.

17. WISE 1355–8258: This object was announced in Schneider et al. (2016), and Kirkpatrick et al. (2016) noted its unusual near-infrared spectrum, which they tentatively interpreted to be an sdL5. Bardalez Gagliuffi et al. (2018) attempted to explain the spectrum as that of an unresolved binary but were unable to find a binary fit that provided a convincing explanation. They noted, however, a possible kinematic association with the AB Doradus Moving Group, despite finding no spectroscopic evidence of low gravity. Their best guess for the distance is 27–33 pc. Using WISE astrometry, Theissen et al. (2020) measure a fragile parallax of 60 ± 19 mas (32% error). Using a combination of 2MASS and WISE astrometry, E. L. Wright (2020, private communication) finds a still fragile parallax of 73 ± 16 mas (22% error). For now, we consider this object to lie outside of 20 pc but encourage future astrometric monitoring in an effort to better understanding this intriguing object.
18. CWISE 1446–2317: Marocco et al. (2020a) show that the Spitzer colors of this object place it among the coldest Y dwarfs currently known. Our Spitzer parallax measurements of 95.6 ± 13.9 mas, though somewhat fragile based on its poorly sampled parallactic ellipse (Figure Set 1), nonetheless strongly suggest proximity to the Sun. We include this object within the 20 pc census.
19. CWISE 1458+1734: This object is from Meisner et al. (2020a), who suggest a spectral type of [T8] and distance of ~ 21.6 pc. Our Spitzer parallax measurement of 1.3 ± 7.2 mas (Table 7) is based on a fit to a well-sampled parallactic ellipse. The proper motion of this source is measured at high significance, 503.6 ± 26.1 mas yr^{-1} (Table 7), so the lack of a measurable parallax is puzzling. We have compared the UHS *J*-band image from 2013 May to our own *J*-band image taken from Palomar/WIRC in 2020 July (Figure 12) and confirm a motion along nearly the same position angle indicated by our astrometric fit in Figure Set 1. We note, however, that the position angle of the motion vector is almost perfectly aligned with the major axis of the parallactic ellipse, meaning that an incorrect motion magnitude could easily erase the parallactic signature. We have performed a test of this hypothesis by determining what value of the total motion is needed to create a parallactic signature matching the distance estimate in Table 10 while also assuming that the motion *direction* measured by our Spitzer+unWISE astrometry is correct. We get the correct result if the total proper motion is reduced from 504 mas yr^{-1} to ~ 300 mas yr^{-1} . This hypothesis is supported by the fact that CWISE 1458+1734 is moving between—and is bracketed by—two background objects that themselves fall along nearly the same position angle as the proper motion, and it is thus conceivable the unWISE astrometry of the T dwarf is pulled south-eastward at early epochs by blending from the southeast source and northwestward at later epochs by blending from the northwest source, thereby inflating the true motion value. Crude measurements of the astrometry from the images in Figure 12 give a proper motion of ~ 305 mas yr^{-1} , confirming our hypothesis. Nevertheless,

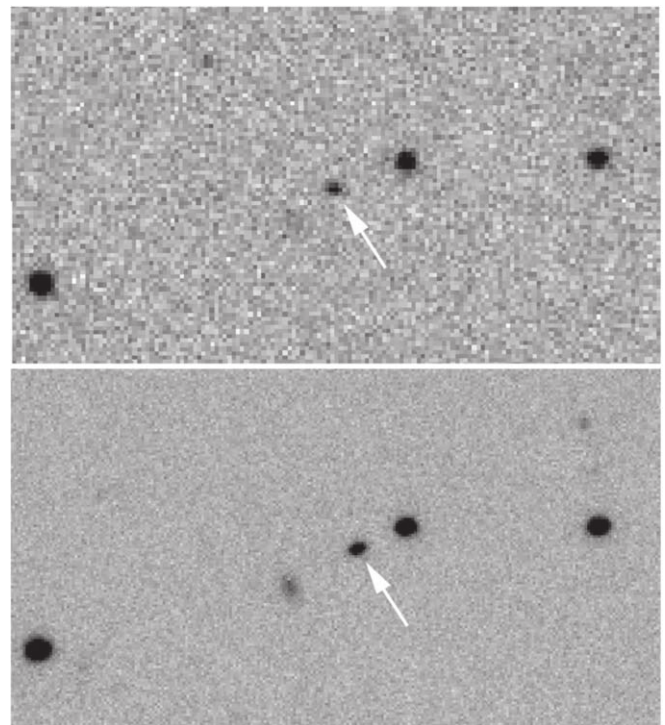

Figure 12. Images at *J*-band for CWISE 1458+1734. (Top) The 2013 May image from UHS. (Bottom) Our 2020 July image from Palomar/WIRC. These images are 1×0.5 with north up and east to the left. Arrows mark the location of CWISE1458+1734 and illustrate its motion over the 7.2 yr baseline.

the photometric distance of this source places it just outside 20 pc, so it is not included in our 20 pc census.

20. WISE 1534–1043: This object is from Meisner et al. (2020a), who note that its placement on the *J*-ch2 versus ch1–ch2 color plot suggest it is a mid- to late-T subdwarf. As such, deriving a photometric distance estimate from relations that assume solar metallicity is useless. There are not enough known late-T subdwarfs to enable a better distance estimate, particularly since we do not know if the object’s metallicity is similar to or more extreme than known T subdwarfs, so our Spitzer trigonometric distance measurement of 47.8 ± 14.3 mas (Table 7) is the best current indicator, despite the large relative uncertainty of 30%. The object’s high proper motion, 2772.7 ± 57.3 mas yr^{-1} , also points to an old, kinematically heated object. (At 20 pc, this would correspond to a tangential velocity of 263 km s^{-1} .) The <50 mas parallax suggests that we exclude this object from the 20 pc census as we await additional astrometric measurements.
21. WISE 1619+1347: This object was announced in Meisner et al. (2020b), although those authors were not able to confirm the object’s motion. Our Spitzer astrometry from Table 7 gives a total proper motion of 29.1 ± 16.6 mas yr^{-1} , which is different from zero at only the 1.8σ level. The resulting, negative parallax of -9.1 ± 4.3 mas, is based on Spitzer astrometric data that sample the parallactic ellipse well (Figure Set 1). We therefore consider this to be a background object.
22. CWISE 1827+5645: This object was rediscovered by high school student Justin Hong as part of the Summer Research Connection at Caltech in the summer of 2020. The object was first discovered during the original WISE

mission and chosen for Spitzer follow-up in program 70062, where it was measured to have a $ch1-ch2$ color indicative of a late-T dwarf. Subsequent Palomar/WIRC J -band imaging indicated a magnitude of ~ 19.0 mag, ruling out the possibility of its being a late-T dwarf. The object was rediscovered again by the Backyard Worlds team but was paired up with a $J = 19.33 \pm 0.17$ mag UHS object—the same object seen in the Palomar imaging—and believed to be a more distant early-T dwarf based on its implied $J-W2$ color. This J -band source is, however, an interloper in the field and not the brown dwarf candidate itself. (The same background object also contaminates the proper motion measure from CatWISE2020.) The Spitzer photometry from 2012 is clean; this color, together with clear evidence of motion through the epochal coverage of WISE and NEOWISE images, indicates a [T9.5] dwarf just outside of the 20 pc census.

23. CWISE 2058–5134: We are unable to provide a distance estimate to this object using any of our four preferred absolute magnitude relations. Our spectroscopic follow-up (Table 9) shows that this is a T0 dwarf, which would indicate $M_{JKO} = 14.5$ mag using plots illustrated in the following section. This suggests a distance of ~ 33.9 pc. We consider this object to fall outside of 20 pc.

6.2. The Resulting Census and Final Checks

Our final, full-sky census of L, T, and Y dwarfs within 20 pc of the Sun is presented in Table 11. This includes not only solivagant dwarfs within that distance but also all known L, T, and Y dwarf companions to earlier type stars within 20 pc. For objects confirmed or believed to be double or triple systems, each component that is an L, T, or Y dwarf is listed. The table lists each object’s discovery name, discovery reference, and optical and near-infrared spectral types (with reference), if measured. The table also lists the absolute parallax from Table A1 and the total proper motion, along with a reference for the astrometry. For cases in which either a spectral type or parallax is estimated, the estimated value is shown in brackets. (For the T_{eff} values listed in the penultimate column, the reader is referred to Section 8.1.) The last column of the table is reserved for special notes. If a note of “[]” is listed, then that object’s listed parallax should be ignored in favor of the spectrophotometric estimate shown in brackets. If a note of “yng” or “sd” is listed, then that object is discussed further in Section 7.

Having now compiled the census, it is instructive to look back to previous attempts at assembling lists of nearby L, T, and Y dwarfs. These comparisons show how quickly our knowledge of this sample has evolved in just over fifteen years.

Kendall et al. (2004) published a list of the sixteen nearest L dwarfs, out to ~ 11 pc. Of those, fourteen appear in Table 11, the two exceptions being objects now considered to be late-M dwarfs: SDSS J143808.31+640836.3, which Cruz et al. (2003) classify as M9.5 in the optical, and 2MASSW J2306292–050227⁵³ (a.k.a. TRAPPIST 1), which Gizis et al. (2000) type as an optical M7.5.

Looper et al. (2008b) published a list of L dwarfs believed to fall within 10 pc. All ten of those objects appear in Table 11.

Reid et al. (2008b) published a list of 94 L dwarf systems believed to lie within 20 pc. Eighty-four of these appear in Table 11. The exceptions are eight systems—2MASS J01550354+0950003, 2MASS J02284243+1639329, DENIS J061549.3–010041, SDSS J080531.84+481233.0, DENIS J082303.1–491201, 2MASS J09111297+7401081, 2MASS J19360187–5502322, and 2MASS J20360316+1051295—that are now known to fall just outside of the 20 pc volume according to Gaia DR2, and two objects—DENIS J065219.7–253450 (M9.2 near-infrared; Bardalez Gagliuffi et al. 2014) and 2MASSW J1421314+182740 (M8.9 near-infrared; Bardalez Gagliuffi et al. 2014)—that we consider to be late-M dwarfs.

Kirkpatrick et al. (2012) published the full stellar census within 8 pc, using a combination of preliminary trigonometric parallaxes and spectrophotometric distance estimates for the L, T, and Y dwarfs. All 33 of those L, T, and Y dwarfs appear in Table 11.

Kirkpatrick et al. (2019a) gave a listing of 235 L0–L5.5 and T6–Y1+ dwarfs within 20 pc. However, they missed a few objects, discovered prior to their paper, that this new census now includes. In the L0–L5.5 range, a handful of component objects in systems known to be binaries or triples were overlooked—DENIS 0205–1159A ([L5]; Bouy et al. 2005), 2MASS 1315–2649A (L5.5/L5; Burgasser et al. 2011), LSPM 1735+2634B (L0; Law et al. 2006), Gl 802B ([L5–L7]; Ireland et al. 2008), and DENIS 2252–1730 ([L4;]; Reid et al. 2006b). Several previously published objects near the L0 or L5.5 edges are now considered to fall within the L0–L5.5 range based on published spectral types—2MASS 0413+3709 ([L1]; Kirkpatrick et al. 2010), 2MASS 0421–6306 (L5 β ; Cruz et al. 2007), 2MASS 0835–0819 (L5; Cruz et al. 2003), 2MASS 0908+5032 (L5/L6; Cruz et al. 2003), and 2MASS 1010–0406 (L6/L5; Cruz et al. 2003). Two objects in the middle of the L0–L5.5 range were also overlooked: WISE J0508+3319 (L2; Kirkpatrick et al. 2016) and DENIS J1013–7842 (L3; Aberasturi et al. 2014). Finally, one object (2MASS J21580457–1550098; L4/L5; Gizis et al. 2003) has now been dropped from the Kirkpatrick et al. (2019a) list because a definitive parallax from Smart et al. (2018) shows that it likely lies beyond 20 pc. In the T6–Y1+ range, two objects near T6 were overlooked—UGPS 0355+4743 (T6; Smith et al. 2014) and 2MASS 2154+5942 (T6; Looper et al. 2007)—along with two later T dwarfs—2MASS 1315–2649B (T7; Burgasser et al. 2011) and Gl 758B (T7; Thalmann et al. 2009).

Bardalez Gagliuffi et al. (2019) published a list of 472 dwarfs of type M7 through L5 within 25 pc, of which 283 fall within 1σ of 20 pc. Three of the L dwarfs do not appear in our Table 11, because we consider them to have late-M spectral types: DENIS J065219.7–253450 (see above), 2MASS J14213145+1827407 (see above), and 2MASSI J1438082+640836 (M9.5 optical; Cruz et al. 2003). Several other L dwarfs are now known (or are likely, within the uncertainties) to be outside of the 20 pc volume based on accurate parallaxes: DENIS J1228.2–1547AB (Dupuy & Liu 2017), SDSS J133148.92–011651.4 (Smart et al. 2018), SDSS J144600.59+002451.9 (Faherty et al. 2012), SDSS J153453.33+121949.2 (Gaia Collaboration et al. 2018), 2MASS J21580457–1550098 (Smart et al. 2018), and 2MASS J23512200+3010540 (Liu et al. 2016). Two other L dwarfs, 2MASS J04474307–1936045 (~ 26 pc; Faherty et al. 2012), and SDSS J092308.70+234013.6 (~ 21 pc; Schmidt et al. 2010), have published

⁵³ Kendall et al. (2004) mistakenly list this as 2MASSW J2306292+154905.

Table 11
The Full-sky 20 pc Census of L, T, and Y Dwarfs (Known as of 2020 October)

| Discovery Designation (1) | Disc. References (2) | Optical Sp. Type ^a (3) | Type References (4) | Infrared Sp. Type ^a (5) | Type References (6) | ϖ_{abs}^a (mas) (7) | μ_{tot} (mas yr ⁻¹) (8) | Astrom. References (9) | T_{eff} (K) (10) | Special Note ^b (11) |
|----------------------------|----------------------|-----------------------------------|---------------------|------------------------------------|---------------------|-----------------------------------|--|------------------------|---------------------------|--------------------------------|
| SDSS J000013.54+255418.6 | 57 | T5 | 214 | T4.5 | 61 | 70.8 ± 1.9 | 128.1 ± 1.3 | 67 | 1227 ± 95 | |
| GJ 1001B (000434–404405) | 101 | ... | ... | L5 | 102 | 82.0946 ± 0.3768 | 1641.6 ± 0.6 | 168 | 1613 ± 134 | |
| GJ 1001C (000434–404405) | 116 | ... | ... | L5 | 102 | 82.0946 ± 0.3768 | 1641.6 ± 0.6 | 168 | 1613 ± 134 | |
| WISE J000517.48+373720.5 | 8 | ... | ... | T9 | 8 | 126.9 ± 2.1 | 1033.6 ± 1.4 | 0 | 555 ± 88 | |
| 2MASS J00145575–4844171 | 103 | L2.5 pec | 103 | L2.5 ± 1 | 104 | 50.1064 ± 0.3898 | 915.1 ± 0.5 | 168 | 1887 ± 88 | |
| WISE J001505.87–461517.6 | 2 | ... | ... | T8 | 2 | 75.2 ± 2.4 | 802.5 ± 1.5 | 0 | 656 ± 88 | |
| 2MASSW J0015447+351603 | 105 | L2 | 105 | L1.0 | 106 | 58.6085 ± 0.3664 | 262.9 ± 0.5 | 168 | 1898 ± 88 | |
| CWISE J002727.44–012101.7 | 0 | ... | ... | T9 | 0 | 54.2 ± 7.9 | 452.9 ± 3.3 | 0 | 566 ± 79 | [59.8] |
| WISE J003110.04+574936.3 | 20 | ... | ... | L8 | 20 | 71.0 ± 3.2 | 522.1 ± 2.2 | 0 | 1460 ± 88 | |
| WISE J003231.09–494651.4 | 2 | ... | ... | T8.5 | 2 | 60.8 ± 2.5 | 937.2 ± 1.6 | 0 | 609 ± 88 | |
| ULAS J003402.77–005206.7 | 27 | ... | ... | T8.5 | 10 | 68.7 ± 1.4 | 359.2 ± 0.8 | 67 | 619 ± 88 | |
| 2MASS J00345157+0523050 | 3 | ... | ... | T6.5 | 61 | 118.8 ± 2.7 | 696.8 ± 2.0 | 0 | 899 ± 82 | |
| 2MASSW J0036159+182110 | 107 | L3.5 | 107 | L4 | 124 | 114.4167 ± 0.2088 | 910.0 ± 0.4 | 168 | 1869 ± 64 | |
| WISE J003829.05+275852.1 | 8 | ... | ... | T9 | 8 | 88.2 ± 2.0 | 93.2 ± 1.4 | 0 | 545 ± 88 | |
| GI 27B (003921+211501) | 28 | ... | ... | T8 | 61 | 89.7891 ± 0.0581 | 591.8 ± 0.1 | 168 ^c | 793 ± 35 | |
| WISE J004024.88+090054.8 | 8 | ... | ... | T7 | 8 | 69.8 ± 1.5 | 74.5 ± 2.2 | 1 | 850 ± 88 | |
| CWISE J004143.77–401929.9 | 0 | ... | ... | T8 pec | 0 | 76.7 ± 9.6 | 1532.9 ± 2.1 | 0 | 686 ± 79 | |
| CWISE J004311.24–382225.0 | 0 | ... | ... | [T8.5] | 0 | [52.0] | 392.5 ± 4.0 | 0 | 624 ± 79 | |
| 2MASSW J0045214+163445 | 109 | L2 β | 110 | L2 γ | 118,175 | 65.0151 ± 0.2274 | 362.1 ± 0.5 | 168 | 2059 ± 45 | yng |
| WISE J004542.56+361139.1 | 8 | ... | ... | T5 | 8 | 57.0 ± 3.7 | 185.7 ± 2.2 | 0 | 1021 ± 88 | |
| WISEP J004701.06+680352.1 | 182 | L7(γ ?) | 175 | L6-8 γ | 175 | 82.3 ± 1.8 | 432.0 ± 1.8 | 198 | 1230 ± 27 | yng |
| WISEU J004851.21+250814.9 | 233 | ... | ... | [T8.5] | 233 | [74.0] | 1231.0 ± 17.8 | 0 | 624 ± 79 | |
| WISEPC J004928.48+044100.1 | 4 | ... | ... | L9 | 4 | 62.6 ± 2.9 | 388.3 ± 4.1 | 237 | 1256 ± 88 | |
| WISE J004945.61+215120.0 | 8 | ... | ... | T8.5 | 8 | 140.4 ± 2.1 | 482.4 ± 1.4 | 0 | 640 ± 88 | |
| 2MASS J00501994–3322402 | 29 | ... | ... | T7 | 61 | 94.6 ± 2.4 | 1485.1 ± 2.1 | 67 | 836 ± 71 | |
| CFBDS J005910.90–011401.3 | 30 | ... | ... | T8.5 | 10 | 103.2 ± 2.1 | 885.8 ± 1.1 | 67 | 566 ± 88 | |
| CWISEP J010527.69–783419.3 | 232 | ... | ... | [T9] | 232 | 87.2 ± 4.4 | 331.5 ± 12.3 | 0 | 566 ± 79 | |
| SDSSp J010752.33+004156.1 | 122 | L8 | 136 | L6 | 124 | 64.13 ± 4.51 | 634.5 ± 7.1 | 68 | 1385 ± 89 | |
| WISE J011154.36–505343.2 | 184 | ... | ... | T1.5 | 184 | 57.3 ± 4.7 | 498.6 ± 1.8 | 0 | 1239 ± 88 | |
| CWISE J011952.82–450231.2 | 0 | ... | ... | T8 | 0 | [59.1] | 160.2 ± 31.3 | 0 | 686 ± 79 | |
| 2MASS J01282664–5545343 | 111 | L2 | 112 | L1 | 111 | 54.0168 ± 0.2345 | 258.7 ± 0.8 | 168 | 1955 ± 88 | |
| CFBDS J013302.27+023128.4 | 5 | ... | ... | T8.5 | 5 | 53.1 ± 2.6 | 617.0 ± 1.8 | 0 | 661 ± 88 | |
| SIMP J013656.57+093347.3 | 186 | T2 | 214 | T2 | 124 | 162.13 ± 0.57 | 1237.9 ± 0.2 | 172 | 1051 ± 198 | yng |
| CWISE J014308.73–703359.1 | 0 | ... | ... | [T7.5] | 0 | [51.3] | 271.7 ± 32.0 | 0 | 751 ± 79 | |
| 2MASS J01443536–0716142 | 113 | L5 | 113 | L4.5 | 124 | 79.0319 ± 0.6240 | 431.6 ± 1.3 | 168 | 1628 ± 88 | |
| WISE J014656.66+423410.0A | 2 | ... | ... | T9 | 2 | 51.7 ± 2.0 | 452.8 ± 1.3 | 0 | 566 ± 79 | |
| WISE J014656.66+423410.0B | 206 | ... | ... | Y0 | 2 | 51.7 ± 2.0 | 452.8 ± 1.3 | 0 | 460 ± 79 | |
| WISEPC J014807.25–720258.7 | 4 | ... | ... | T9.5 | 4 | 91.7 ± 3.4 | 1269.3 ± 4.1 | 21,1 | 526 ± 88 | |
| CWISE J014837.51–104805.6 | 0 | ... | ... | [T8.5] | 0 | [66.8] | 252.9 ± 11.4 | 0 | 624 ± 79 | |
| CWISE J015349.89+613746.3 | 0 | ... | ... | [T0] | 0 | [52.4] | 203.6 ± 9.2 | 0 | 1254 ± 79 | |
| DENIS-P J0205.4–1159A | 138 | ... | ... | [L5] | 202 | 53.67 ± 1.12 | 432.3 ± 0.2 | 172 | 1613 ± 134 | |
| DENIS-P J0205.4–1159B | 203 | ... | ... | [L8] | 202 | 53.67 ± 1.12 | 432.3 ± 0.2 | 172 | 1335 ± 134 | |
| DENIS-P J0205.4–1159[C] | 202 | ... | ... | [T0] | 202 | 53.67 ± 1.12 | 432.3 ± 0.2 | 172 | 1254 ± 79 | |
| WISEPA J020625.26+264023.6 | 4 | ... | ... | L9 pec (red) | 4 | 52.1 ± 1.4 | 444.7 ± 3.1 | 198 | 1281 ± 88 | |
| 2MASS J02132062+3648506C | 80 | ... | ... | T3 | 80 | 70.0180 ± 0.2041 | 92.1 ± 0.6 | 168 ^c | 1175 ± 88 | |
| 2MASSI J0213288+444445 | 115 | L1.5 | 115 | ... | ... | 51.6812 ± 0.3832 | 154.8 ± 0.7 | 168 | 2056 ± 88 | |

Table 11
(Continued)

| Discovery Designation (1) | Disc. References (2) | Optical Sp. Type ^a (3) | Type References (4) | Infrared Sp. Type ^a (5) | Type References (6) | ϖ_{abs}^a (mas) (7) | μ_{tot} (mas yr ⁻¹) (8) | Astrom. References (9) | T_{eff} (K) (10) | Special Note ^b (11) |
|---------------------------------------|----------------------|-----------------------------------|---------------------|------------------------------------|---------------------|-----------------------------------|--|------------------------|---------------------------|--------------------------------|
| WISEPC J022322.39–293258.1 | 4 | ... | ... | T7.5 | 4 | 80.7 ± 2.6 | 946.1 ± 1.9 | 1 | 706 ± 88 | |
| WISEPA J022623.98–021142.8A | 4 | ... | ... | [T8] | 1 | 51.1 ± 2.3 | 522.6 ± 2.3 | 237 | 686 ± 79 | |
| WISEPA J022623.98–021142.8B | 1 | ... | ... | [T9.5] | 1 | 51.1 ± 2.3 | 522.6 ± 2.3 | 237 | 511 ± 79 | |
| CWISEP J023842.60–133210.7 | 232 | ... | ... | [≥Y1] | 232 | 85.8 ± 21.4 | 771.00 ± 73.32 | 0 | 367 ± 79 | [55.6] |
| WISE J024124.73–365328.0 | 2 | ... | ... | T7 | 2 | 53.1 ± 2.5 | 281.3 ± 1.5 | 0 | 868 ± 88 | |
| 2MASS J0243137–245329 | 32 | T5.5 | 214 | T6 | 61 | 93.62 ± 3.63 | 354.8 ± 4.1 | 68 | 972 ± 83 | |
| WISE J024714.52+372523.5 | 8 | ... | ... | T8 | 8 | 64.8 ± 2.0 | 92.6 ± 1.8 | 237 | 656 ± 88 | |
| 2MASS J0251148–035245 | 115 | L3 | 115 | L1 | 109 | 90.62 ± 3.02 | 2149.7 ± 0.9 | 169 | 1786 ± 88 | |
| WISEPA J025409.45+022359.1 | 4,33 | ... | ... | T8 | 4 | 146.1 ± 1.5 | 2572.2 ± 0.1 | 1 | 621 ± 73 | |
| DENIS-P J0255–4700 (025503–470051) | 81 | L8 | 103 | L9 | 61 | 205.3266 ± 0.2545 | 1153.4 ± 0.6 | 168 | 1290 ± 78 | |
| 2MASS J02572581–3105523 | 103 | L8 | 103 | L6 | 124 | 102.3651 ± 0.6073 | 712.5 ± 1.1 | 168 | 1311 ± 88 | |
| WISEA J030237.53–581740.3 | 6 | ... | ... | Y0: | 6 | 59.9 ± 3.3 | 87.8 ± 5.0 | 0 | 460 ± 79 | |
| WISE J030449.03–270508.3 | 7 | ... | ... | Y0 pec | 7 | 73.1 ± 2.6 | 509.8 ± 3.2 | 0 | 465 ± 88 | |
| WISEA J030919.70–501614.2A | 6 | ... | ... | T7 | 236 | 62.2 ± 2.8 | 566.8 ± 1.9 | 0 | 819 ± 79 | |
| WISEA J030919.70–501614.2[B] | 1 | ... | ... | [T7] | 6 | 62.2 ± 2.8 | 566.8 ± 1.9 | 0 | 819 ± 79 | |
| 2MASS J03101401–2756452 | 194 | L5: | 194 | L6.5 | 106 | [50.2] | 132.8 ± 3.6 | 0 | 1465 ± 134 | |
| WISEPA J031325.96+780744.2 | 4 | ... | ... | T8.5 | 4 | 135.6 ± 2.8 | 91.4 ± 1.4 | 0 | 570 ± 88 | |
| 2MASS J03140344+1603056 | 117 | L0 | 117 | M9.4 | 106 | 73.4296 ± 0.2757 | 248.6 ± 0.5 | 168 | 2129 ± 88 | |
| WISE J031624.35+430709.1 | 8 | ... | ... | T8 | 8 | 74.7 ± 2.1 | 439.0 ± 1.3 | 0 | 520 ± 88 | |
| 2MASS J03185403–3421292 | 103 | L7 | 103 | L6.5 | 124 | 74.1 ± 4.6 | 398.1 ± 3.0 | 0 | 1344 ± 107 | |
| CWISEP J032109.59+693204.5 | 232 | ... | ... | [Y0.5] | 232 | 68.5 ± 4.0 | 993.5 ± 13.9 | 0 | 412 ± 79 | |
| WISE J032301.86+562558.0 | 184 | ... | ... | L7 | 194 | 51.9 ± 3.0 | 434.3 ± 2.7 | 0 | 1493 ± 88 | |
| WISEA J032309.12–590751.0 | 1 | ... | ... | T7 | 236 | 72.1 ± 2.9 | 735.6 ± 2.1 | 0 | 819 ± 79 | |
| WISEPC J032337.53–602554.9 | 4 | ... | ... | T8.5 | 4 | 71.7 ± 2.3 | 543.0 ± 1.4 | 0 | 617 ± 88 | |
| WISE J032517.69–385454.1 | 8 | ... | ... | T9 | 8 | 60.2 ± 3.5 | 308.4 ± 2.1 | 0 | 556 ± 88 | |
| WISE J032547.72+083118.2 | 8 | ... | ... | T7 | 8 | 76.3 ± 2.8 | 135.0 ± 2.0 | 0 | 885 ± 88 | |
| PSO J052.7214–03.8409 (033053–035027) | 181 | ... | ... | L9: | 181 | 59.2 ± 3.3 | 147.2 ± 3.7 | 0 | 1197 ± 88 | |
| WISE J033515.01+431045.1 | 8 | ... | ... | T9 | 8 | 84.8 ± 1.7 | 1142.3 ± 0.9 | 0 | 495 ± 88 | |
| WISE J033605.05–014350.4 | 8 | ... | ... | Y0 | 22 | 99.8 ± 2.1 | 1241.8 ± 1.3 | 0 | 460 ± 79 | |
| 2MASS J03400942–6724051 | 120 | ... | ... | L7:: | 120 | 107.1165 ± 0.6174 | 598.0 ± 2.3 | 168 | 1267 ± 88 | |
| 2MASS J03480772–6022270 | 34 | ... | ... | T7 | 61 | 120.1 ± 1.8 | 817.8 ± 0.9 | 1 | 823 ± 88 | |
| WISE J035000.32–565830.2 | 2 | ... | ... | Y1 | 2 | 176.4 ± 2.3 | 612.1 ± 1.5 | 0 | 388 ± 88 | |
| 2MASS J03552337+1133437 | 117 | L5 γ | 110 | L3-L6 γ | 175 | 109.6451 ± 0.7368 | 668.4 ± 1.8 | 168 | 1478 ± 58 | yng |
| UGPS J03553200+4743588 | 83 | ... | ... | [T6] | 83 | 66.4 ± 3.2 | 538.5 ± 8.1 | 0 | 864 ± 88 | |
| WISE J035934.06–540154.6 | 2 | ... | ... | Y0 | 2 | 73.6 ± 2.0 | 770.7 ± 1.1 | 0 | 436 ± 88 | |
| WISE J040137.21+284951.7 | 119 | L3 | 119 | L2.5 | 119 | 80.2894 ± 0.2615 | 480.9 ± 0.6 | 168 | 1816 ± 88 | |
| CWISEP J040235.55–265145.4 | 232 | ... | ... | [≥Y1] | 232 | 116.4 ± 20.5 | 934.0 ± 34.5 | 0 | 367 ± 79 | [82.5] |
| WISE J040418.01+412735.6 | 119 | L2 | 119 | L3 pec (red) | 15 | 61.7516 ± 0.4163 | 396.1 ± 1.2 | 168 | 1780 ± 88 | |
| 2MASS J04070885+1514565 | 3 | ... | ... | T5.5 | 124 | 56.74 ± 2.07 | 237.7 ± 0.7 | 200 | 1027 ± 88 | |
| WISEPA J041022.71+150248.5 | 10 | ... | ... | Y0 | 10 | 151.3 ± 2.0 | 2418.3 ± 1.1 | 0 | 451 ± 88 | |
| CWISE J041102.41+471422.6 | 0 | ... | ... | [T7] | 0 | [61.0] | 463.1 ± 35.8 | 0 | 819 ± 79 | |
| Gaia J041246.85–073416.8 ^d | 229 | [L1:] | 229 | L2 pec | 0 | 59.6888 ± 0.3365 | 592.3 ± 0.5 | 168 | 1963 ± 134 | |
| WISE J041358.14–475039.3 | 8 | ... | ... | T9 | 8 | 50.7 ± 3.3 | 329.5 ± 3.4 | 0 | 540 ± 88 | |
| 2MASS J04134574+3709087 | 133 | [L1] | 220 | ... | ... | 51.6559 ± 0.3322 | 684.5 ± 0.9 | 168 | 1965 ± 88 | |
| 2MASS J0415195–093506 | 32 | T8 | 197 | T8 | 61 | 175.2 ± 1.7 | 2278.2 ± 1.2 | 67 | 677 ± 56 | |
| WISEA J041743.13+241506.3 | 238 | ... | ... | T6 | 236 | [84.0] | 470.5 ± 16.0 | 0 | 965 ± 79 | |

Table 11
(Continued)

| Discovery Designation (1) | Disc. References (2) | Optical Sp. Type ^a (3) | Type References (4) | Infrared Sp. Type ^a (5) | Type References (6) | ϖ_{abs}^a (mas) (7) | μ_{tot} (mas yr ⁻¹) (8) | Astrom. References (9) | T_{eff} (K) (10) | Special Note ^b (11) |
|---------------------------------------|----------------------|-----------------------------------|---------------------|------------------------------------|---------------------|-----------------------------------|--|------------------------|---------------------------|--------------------------------|
| 2MASS J04210718–6306022 | 120 | L5 β | 110 | L5 γ | 275 | 50.0 \pm 3.3 | 265.0 \pm 2.9 | 0 | 1388 \pm 197 | yng |
| SDSSp J042348.57–041403.5A | 122 | ... | ... | L6.5: | 67 | 67.8584 \pm 1.5052 | 354.2 \pm 2.3 | 168 | 1465 \pm 134 | |
| SDSSp J042348.57–041403.5B | 208 | ... | ... | T2 | 67 | 67.8584 \pm 1.5052 | 354.2 \pm 2.3 | 168 | 1218 \pm 79 | |
| CWISE 042455.69+000221.5 | 232 | ... | ... | T9: | 0 | [53.2] | 208.7 \pm 35.0 | 0 | 566 \pm 79 | |
| 2MASS J04250679–4255085 | 158 | ... | ... | L8 | 158 | [59.7] | 156.1 \pm 7.2 | 0 | 1335 \pm 134 | |
| WISE J043052.92+463331.6 | 8 | ... | ... | T8 | 8 | 96.1 \pm 2.9 | 961.4 \pm 2.6 | 0 | 516 \pm 88 | |
| 2MASSI J0439010–235308 | 115 | L6.5 | 115 | L6 | 124 | 80.7917 \pm 0.5139 | 190.7 \pm 1.1 | 168 | 1290 \pm 82 | |
| 2MASSI J0445538–304820 | 115 | L2 | 115 | ... | ... | 61.9685 \pm 0.1843 | 449.7 \pm 0.5 | 168 | 1809 \pm 90 | |
| WISEPA J044853.29–193548.5 | 4 | ... | ... | T5 pec | 4 | 57.6 \pm 3.0 | 1179.5 \pm 1.3 | 0 | 950 \pm 88 | sd |
| WISE J045746.08–020719.2 | 35 | ... | ... | T2 | 35 | 82.0 \pm 2.9 | 140.4 \pm 3.7 | 237 | 1259 \pm 88 | |
| WISEPA J045853.89+643452.9A | 11 | ... | ... | T8.5 | 10 | 106.7 \pm 2.8 | 358.0 \pm 1.4 | 0 | 624 \pm 79 | |
| WISEPA J045853.89+643452.9B | 56 | ... | ... | T9.5 | 10 | 106.7 \pm 2.8 | 358.0 \pm 1.4 | 0 | 511 \pm 79 | |
| WISEPA J050003.05–122343.2 | 4 | ... | ... | T8 | 4 | 84.6 \pm 2.2 | 724.8 \pm 2.5 | 237 | 614 \pm 88 | |
| 2MASS J05002100+0330501 | 117 | L4 | 117 | L4.1 | 106 | 76.2093 \pm 0.3565 | 351.8 \pm 0.7 | 168 | 1793 \pm 72 | |
| WISEU J050305.68–564834.0 | 233 | ... | ... | [\geq Y1] | 233 | 98.3 \pm 3.9 | 812.1 \pm 13.7 | 0 | 367 \pm 79 | |
| PSO J076.7092+52.6087 (050650+523631) | 181 | ... | ... | T4.5 | 181 | 61.3 \pm 3.1 | 208.3 \pm 5.7 | 0 | 1135 \pm 88 | |
| WISE J050854.88+331920.8 | 16 | L2 | 149 | ... | ... | 52.9819 \pm 0.6076 | 654.1 \pm 1.4 | 168 | 1850 \pm 88 | |
| 2MASS J05103524–4208146 | 24 | ... | ... | T5 | 24 | 53.8 \pm 2.4 | 592.1 \pm 1.5 | 200 | 1006 \pm 88 | |
| WISEPA J051317.28+060814.7 | 4 | ... | ... | T6.5 | 4 | 70.8 \pm 1.5 | 433.0 \pm 1.0 | 1 | 916 \pm 88 | |
| CWISE J051427.35+200447.7 | 0 | ... | ... | T0.5 | 0 | [54.1] | 103.8 \pm 10.0 | 0 | 1245 \pm 79 | |
| WISE J052126.29+102528.4 | 35 | ... | ... | T7.5 | 35 | 150.2 \pm 3.0 | 492.1 \pm 3.5 | 0 | 727 \pm 88 | |
| UGPS J052127.27+364048.6 | 46 | ... | ... | T8.5 | 46 | 122.2 \pm 1.6 | 1614.6 \pm 1.3 | 1 | 616 \pm 88 | |
| 2MASSI J0523382–140302 | 115 | L2.5 | 115 | L5 | 109 | 78.3632 \pm 0.1855 | 193.4 \pm 0.4 | 168 | 1939 \pm 68 | |
| WISE J053516.80–750024.9 | 2 | ... | ... | \geq Y1: | 2 | 68.7 \pm 2.0 | 122.4 \pm 1.1 | 0 | 410 \pm 88 | |
| CWISEP J053644.82–305539.3 | 232 | ... | ... | [T9.5] | 0 | 78.1 \pm 3.8 | 37.4 \pm 13.7 | 0 | 511 \pm 79 | |
| SDSSp J053951.99–005902.0 | 121 | L5 | 121 | L5 | 122 | 78.5318 \pm 0.5707 | 359.9 \pm 1.1 | 168 | 1659 \pm 74 | |
| CWISE J054025.89–180240.3 | 0 | ... | ... | T5 | 0 | 59.2 \pm 4.0 | 94.6 \pm 3.8 | 237 | 982 \pm 88 | |
| WISE J054047.00+483232.4 | 8 | ... | ... | T8.5 | 8 | 69.4 \pm 2.1 | 678.8 \pm 1.3 | 0 | 606 \pm 88 | |
| WISEPA J054231.26–162829.1 | 4 | ... | ... | T6.5 | 4 | 61.3 \pm 2.6 | 371.0 \pm 3.5 | 237 | 895 \pm 88 | |
| WISE J054601.19–095947.5 | 8 | ... | ... | T5 | 8 | 50.4 \pm 3.6 | 11.7 \pm 3.5 | 237 | 1105 \pm 88 | |
| 2MASS J05591914–1404488 | 51 | T5 | 197 | T4.5 | 124 | 97.28 \pm 0.59 | 661.5 \pm 0.2 | 172 | 1301 \pm 75 | |
| CWISE J060149.45+141955.2 | 0 | ... | ... | T2.5 | 0 | [54.3] | 234.6 \pm 10.1 | 0 | 1209 \pm 79 | |
| 2MASS J06020638+4043588 | 24 | ... | ... | T4.5 | 24 | 76.4 \pm 3.1 | 324.0 \pm 2.1 | 0 | 985 \pm 88 | |
| LSR J0602+3910 (060230+391058) | 123 | L1 | 123 | L1 β | 175 | 85.6140 \pm 0.1663 | 530.0 \pm 0.4 | 168 | 1857 \pm 133 | yng |
| WISEP J060738.65+242953.4 | 119 | L8 | 119 | L9 | 20 | 136.9449 \pm 0.6553 | 572.7 \pm 1.4 | 168 | 1271 \pm 88 | |
| GI 229B (061034–215200) | 36 | ... | ... | T7pec | 61 | 173.6955 \pm 0.0457 | 731.8 \pm 0.2 | 168 ^c | 927 \pm 77 | |
| WISEPA J061407.49+391236.4A | 4 | ... | ... | [T6] | 1 | 53.7 \pm 1.7 | 529.3 \pm 1.2 | 1 | 965 \pm 79 | |
| WISEPA J061407.49+391236.4B | 1 | ... | ... | [T8] | 1 | 53.7 \pm 1.7 | 529.3 \pm 1.2 | 1 | 686 \pm 79 | |
| WISE J061437.73+095135.0 | 8 | ... | ... | T7 | 8 | 64.9 \pm 2.0 | 416.4 \pm 1.1 | 0 | 833 \pm 88 | |
| WISEA J061557.21+152626.1 | 22 | ... | ... | T8.5 | 22 | 52.8 \pm 3.1 | 532.9 \pm 3.6 | 0 | 624 \pm 88 | |
| CWISE J061741.79+194512.8A | 0 | ... | ... | [L6.5] | 0 | [133.0] | 119.8 \pm 5.5 | 0 | 1465 \pm 134 | |
| CWISE J061741.79+194512.8B | 0 | ... | ... | [T8:] | 0 | [133.0] | 119.8 \pm 5.5 | 0 | 686 \pm 79 | |
| CWISE J062050.79–300620.8 | 0 | ... | ... | T2.5 | 0 | [54.6] | 147.7 \pm 12.3 | 0 | 1209 \pm 79 | |
| WISEPA J062309.94–045624.6 | 4 | ... | ... | T8 | 4 | 86.5 \pm 1.7 | 921.9 \pm 2.4 | 237 | 688 \pm 88 | |
| 2MASS J06244595–4521548 | 117 | L5 | 117 | L5 | 124 | 81.6233 \pm 0.4986 | 378.4 \pm 1.5 | 168 | 1501 \pm 85 | |
| WISEPA J062720.07–111428.8 | 4 | ... | ... | T6 | 4 | 74.8 \pm 3.6 | 338.1 \pm 1.6 | 1 | 1023 \pm 88 | |

Table 11
(Continued)

| Discovery Designation (1) | Disc. References (2) | Optical Sp. Type ^a (3) | Type References (4) | Infrared Sp. Type ^a (5) | Type References (6) | ϖ_{abs}^a (mas) (7) | μ_{tot} (mas yr ⁻¹) (8) | Astrom. References (9) | T_{eff} (K) (10) | Special Note ^b (11) |
|---------------------------------------|----------------------|-----------------------------------|---------------------|------------------------------------|---------------------|-----------------------------------|--|------------------------|---------------------------|--------------------------------|
| CWISEP J063428.10+504925.9 | 232 | ... | ... | [Y0] | 232 | 62.0 ± 4.2 | 1192.4 ± 19.2 | 0 | 460 ± 79 | |
| 2MASS J06411840-4322329 | 112 | L1.5 | 112 | L2.4: | 106 | 51.2819 ± 0.1930 | 666.6 ± 0.5 | 168 | 1927 ± 120 | |
| WISE J064205.58+410155.5 | 8 | ... | ... | extr. red | 8 | 62.6 ± 3.1 | 383.1 ± 1.7 | 0 | 1185 ± 88 | |
| WISE J064336.71-022315.4 | 228 | ... | ... | L8 | 228 | 71.9172 ± 1.3761 | 223.0 ± 3.4 | 168 | 1286 ± 88 | |
| WISEA J064503.72+524054.1 | 233 | ... | ... | [T8.5] | 233 | 53.5 ± 4.2 | 982.1 ± 16.3 | 0 | 624 ± 79 | |
| WISEA J064528.39-030247.9 | 6 | ... | ... | T6 | 6 | 54.1 ± 3.0 | 322.2 ± 2.2 | 0 | 817 ± 88 | |
| 2MASS J06453153-6646120 | 133 | sdL8 | 133 | sdL8 | 133 | 53.8 ± 2.9 | 1582.3 ± 2.6 | 0 | 1369 ± 88 | sd |
| HD 46588B (064627+793504) | 84 | ... | ... | L9: | 84 | 54.9292 ± 0.1076 | 612.0 ± 0.3 | 168 ^c | 1257 ± 88 | |
| WISE J064723.23-623235.5 | 12 | ... | ... | Y1 | 12 | 99.5 ± 1.7 | 393.9 ± 0.9 | 0 | 393 ± 88 | |
| WISEA J064750.85-154616.4 | 85 | ... | ... | L9.5 | 85 | 62.7 ± 3.3 | 178.4 ± 3.0 | 0 | 1391 ± 88 | |
| PSO J103.0927+41.4601 (065222+412736) | 86 | ... | ... | T0 | 86 | 57.6 ± 3.3 | 41.0 ± 3.2 | 0 | 1395 ± 88 | |
| 2MASSI J0652307+471034 | 115 | L4.5 | 115 | L6.5 | 124 | 110.31 ± 0.29 | 181.7 ± 0.1 | 172 | 1597 ± 88 | |
| WISEPA J065609.60+420531.0 | 4 | T2 | 214 | T3 | 4 | 63.0 ± 4.1 | 356.7 ± 5.5 | 237 | 1235 ± 88 | |
| 2MASS J07003664+3157266A | 125 | L3 | 117 | L3: | 102 | 88.2790 ± 0.3479 | 559.9 ± 0.7 | 168 | 1838 ± 134 | |
| 2MASS J07003664+3157266B | 117 | L6.5 | 117 | L6.5: | 102 | 88.2790 ± 0.3479 | 559.9 ± 0.7 | 168 | 1465 ± 134 | |
| 2MASS J07003664+3157266[C] | 180 | L6.5:: | 180 | ... | ... | 88.2790 ± 0.3479 | 559.9 ± 0.7 | 168 | 1465 ± 134 | |
| WISE J070159.79+632129.2 | 8 | ... | ... | T3 | 8 | 52.6 ± 3.0 | 263.0 ± 1.4 | 0 | 1281 ± 88 | |
| WISEA J071301.86-585445.2 | 6 | ... | ... | T9 | 6 | 82.1 ± 3.0 | 372.3 ± 2.5 | 0 | 521 ± 88 | |
| WISE J071322.55-291751.9 | 2 | ... | ... | Y0 | 2 | 109.3 ± 2.1 | 542.0 ± 1.3 | 0 | 464 ± 88 | |
| WISEA J071552.38-114532.9 | 126 | ... | ... | L4 pec (blue) | 126 | 55.5855 ± 0.3446 | 803.3 ± 0.8 | 168 | 1154 ± 88 | |
| WISE 072003.20-084651.2B | 238 | ... | ... | [T5.5] | 239 | 147.1 ± 1.2 | 125.3 ± 4.6 | 240 | 1183 ± 88 | |
| UGPS J072227.51-054031.2 | 37 | T9 | 4 | T9 | 10 | 242.8 ± 2.4 | 970.3 ± 2.1 | 40 | 569 ± 45 | |
| WISE J072312.44+340313.5 | 8 | ... | ... | T9: | 8 | 60.8 ± 2.1 | 348.1 ± 1.2 | 0 | 631 ± 88 | |
| 2MASSI J0727182+171001 | 32 | T8 | 197 | T7 | 61 | 112.5 ± 0.9 | 1296.2 ± 0.9 | 67 | 845 ± 71 | |
| 2MASS J07290002-3954043 | 24 | ... | ... | T8 pec | 24 | 126.3 ± 8.3 | 1738.3 ± 7.6 | 66 | 752 ± 69 | sd |
| WISE J073444.02-715744.0 | 2 | ... | ... | Y0 | 2 | 74.5 ± 1.7 | 569.0 ± 0.9 | 0 | 462 ± 88 | |
| SDSS J074149.15+235127.5 | 57 | ... | ... | T5.5 | 124 | 73.2 ± 3.4 | 343.8 ± 2.2 | 0 | 909 ± 88 | |
| SDSS J074201.41+205520.5 | 57 | ... | ... | T5 | 124 | 63.5 ± 3.1 | 400.3 ± 1.1 | 0 | 958 ± 102 | |
| WISEPA J074457.15+562821.8 | 4 | ... | ... | T8 | 4 | 65.3 ± 2.0 | 781.7 ± 1.1 | 0 | 726 ± 88 | |
| ULAS J074502.79+233240.3 | 19 | ... | ... | T8.5 | 19 | [≥51.5] | ... | ... | 624 ± 79 | |
| 2MASSI J0746425+200032A | 107 | L0 | 128 | ... | ... | 81.9 ± 0.3 | 378.5 ± 0.3 | 170 | 2237 ± 134 | |
| 2MASSI J0746425+200032B | 127 | L1.5 | 128 | ... | ... | 81.9 ± 0.3 | 378.5 ± 0.3 | 170 | 2029 ± 134 | |
| WISEPA J075003.84+272544.8 | 4 | ... | ... | T8.5 | 4 | 68.4 ± 3.4 | 783.2 ± 2.7 | 1 | 583 ± 88 | |
| WISEPA J075108.79-763449.6 | 4 | ... | ... | T9 | 4 | 97.9 ± 6.7 | 216.7 ± 5.3 | 1 | 492 ± 88 | |
| DENIS-P J0751164-253043 | 129 | L1.5 | 129 | L1.1 | 106 | 56.5689 ± 0.1555 | 891.0 ± 0.3 | 168 | 2083 ± 64 | |
| WISE J075430.95+790957.8 | 8 | ... | ... | extr. red | 8 | 51.1 ± 1.2 | 437.3 ± 3.0 | 198 | 1248 ± 88 | |
| 2MASSI J0755480+221218 | 32 | T6 | 197 | T5 | 124 | 67.4 ± 3.2 | 257.1 ± 1.4 | 0 | 1001 ± 88 | |
| HIP 38939B (075804-253735) | 88 | ... | ... | T4.5 | 88 | 54.1012 ± 0.0386 | 437.8 ± 0.1 | 168 ^c | 1095 ± 88 | |
| SDSS J075840.33+324723.4 | 57 | T3 | 214 | T2.5 | 124 | 101.3 ± 3.3 | 400.9 ± 1.5 | 0 | 1169 ± 88 | |
| WISEPC J075946.98-490454.0 | 4 | ... | ... | T8 | 4 | 90.7 ± 2.1 | 447.1 ± 1.1 | 0 | 666 ± 88 | |
| CWISE J080556.14+515330.4 | 0 | ... | ... | [T7.5] | 0 | [64.2] | 578.0 ± 28.3 | 0 | 751 ± 79 | |
| WISEA J080622.22-082046.5 | 233 | ... | ... | [T8] | 233 | 82.2 ± 9.0 | 1331.1 ± 36.3 | 0 | 819 ± 79 | |
| WISE J080700.23+413026.8 | 20 | ... | ... | L8 pec | 20 | 50.7 ± 3.3 | 346.6 ± 1.8 | 0 | 1383 ± 88 | |
| WD 0806-661B (080714-661848) | 65 | ... | ... | [Y1] | 1 | 51.9342 ± 0.0195 | 442.8 ± 0.1 | 168 ^c | 377 ± 88 | |
| WISE J081117.81-805141.3 | 8 | ... | ... | T9.5: | 8 | 99.1 ± 7.7 | 293.4 ± 6.9 | 21,1 | 479 ± 88 | |
| DENIS J081730.0-615520 | 38 | ... | ... | T6 | 38 | 191.5301 ± 0.6037 | 1110.7 ± 1.7 | 168 | 1004 ± 91 | |

Table 11
(Continued)

| Discovery Designation (1) | Disc. References (2) | Optical Sp. Type ^a (3) | Type References (4) | Infrared Sp. Type ^a (5) | Type References (6) | ϖ_{abs}^a (mas) (7) | μ_{tot} (mas yr ⁻¹) (8) | Astrom. References (9) | T_{eff} (K) (10) | Special Note ^b (11) |
|---------------------------------------|----------------------|-----------------------------------|---------------------|------------------------------------|---------------------|-----------------------------------|--|------------------------|---------------------------|--------------------------------|
| WISEPA J081958.05−033529.0 | 4 | T4 | 214 | T4 | 4 | 71.4 ± 2.2 | 250.5 ± 1.0 | 200 | 1225 ± 88 | |
| WISE J082000.48−662211.9 | 184 | ... | ... | L9.5 | 184 | 56.1 ± 3.4 | 355.9 ± 2.9 | 0 | 1206 ± 88 | |
| WISE J082507.35+280548.5 | 9 | ... | ... | Y0.5 | 9 | 152.6 ± 2.0 | 245.1 ± 1.3 | 0 | 376 ± 88 | |
| 2MASS J0825196+211552 | 105 | L7.5 | 105 | L7 | 124 | 93.19 ± 0.59 | 581.1 ± 0.2 | 172 | 1341 ± 73 | |
| WISEA J082640.45−164031.8 | 15 | ... | ... | L9 | 15 | 67.8 ± 3.5 | 985.8 ± 3.8 | 0 | 1263 ± 88 | |
| SSSPM J0829-1309 (082834-130919) | 130 | L2 | 130 | ... | ... | 85.5438 ± 0.1720 | 582.2 ± 0.3 | 168 | 1983 ± 88 | |
| SDSSp J083008.12+482847.4 | 122 | L8 | 103 | L9.5 ± 1 | 124 | 76.42 ± 3.43 | 1267.0 ± 6.5 | 68 | 1258 ± 97 | |
| WISEA J083011.95+283716.0 | 234 | ... | ... | [≥Y1] | 234 | 90.6 ± 13.7 | 2054.1 ± 57.1 | 0 | 367 ± 79 | [121.4] |
| WISE J083337.83+005214.2 | 13 | ... | ... | (sd)T9 | 13 | 79.7 ± 3.1 | 1777.3 ± 2.9 | 0 | 472 ± 88 | sd |
| 2MASS J0835425−081923 | 115 | L5 | 115 | L5 | 124 | 138.6098 ± 0.2781 | 615.3 ± 0.6 | 168 | 1754 ± 112 | |
| CWISE J084506.51−330532.7 | 0 | ... | ... | T7 | 0 | [57.3] | 1061.8 ± 35.1 | 0 | 819 ± 79 | |
| 2MASS J0847287-153237 | 115 | L2 | 115 | ... | ... | 56.9235 ± 0.3167 | 239.8 ± 0.8 | 168 | 1794 ± 81 | |
| WISE J085510.83−071442.5 | 14,16 | ... | ... | [Y4] | 1 | 439.0 ± 2.4 | 8151.6 ± 1.8 | 0 | 250 ± 50 | |
| WISEPA J085716.25+560407.6 | 4 | ... | ... | T8 | 4 | 85.3 ± 2.1 | 754.9 ± 1.3 | 0 | 671 ± 88 | |
| SDSSp J085758.45+570851.4 | 122 | L8 | 103 | L8 | 175 | 71.2343 ± 1.0255 | 565.5 ± 2.3 | 168 | 1455 ± 88 | |
| ULAS J085910.69+101017.1 | 64 | ... | ... | T7 | 64 | 50.3 ± 1.7 | 712.7 ± 1.6 | 1 | 709 ± 88 | |
| 2MASS J0859254−194926 | 115 | L7: | 120 | L8 | 20 | 71.22 ± 3.54 | 337.5 ± 1.0 | 199 | 1374 ± 100 | |
| CWISEP J085908.26+152527.1 | 232 | ... | ... | [T8] | 232 | [53.2] | 271.9 ± 61.1 | 0 | 686 ± 79 | |
| CWISEP J085938.95+534908.7 | 232 | ... | ... | [Y0] | 232 | [53.8] | 392.4 ± 52.3 | 0 | 460 ± 79 | |
| ULAS J090116.23−030635.0 | 39 | ... | ... | T7.5 | 39 | 62.6 ± 2.6 | 264.0 ± 3.6 | 70 | 638 ± 88 | |
| 2MASS J0908380+503208 | 115 | L5 | 115 | L6 | 124 | 95.8202 ± 0.6983 | 628.6 ± 2.2 | 168 | 1360 ± 88 | |
| SDSS J090900.73+652527.2 | 53 | ... | ... | T1.5 | 124 | 63.9 ± 3.9 | 253.0 ± 1.8 | 0 | 1146 ± 88 | |
| CWISE J091105.02+214645.1 | 0 | ... | ... | T9 | 0 | [72.8] | 667.0 ± 2.5 | 0 | 566 ± 79 | |
| 2MASS J09153413+0422045A | 117 | L6: | 209 | ... | ... | 54.8460 ± 1.0970 | 112.9 ± 2.8 | 168 | 1512 ± 134 | |
| 2MASS J09153413+0422045B | 117 | L7:: | 209 | ... | ... | 54.8460 ± 1.0970 | 112.9 ± 2.8 | 168 | 1420 ± 134 | |
| CWISE J091735.38−634451.2 | 0 | ... | ... | L7 | 0 | [62.2] | 110.0 ± 8.8 | 0 | 1420 ± 134 | |
| WISE J092055.40+453856.3 | 89 | ... | ... | L9 | 8 | 79.4 ± 3.9 | 856.6 ± 4.8 | 237 | 1288 ± 88 | |
| SIPS J0921−2104 (092114−210444) | 117,131 | L2 | 117 | L4: (blue) | 132,133 | 79.3128 ± 0.2253 | 944.2 ± 0.5 | 168 | 1930 ± 88 | |
| CWISE J092503.20−472013.8 | 0 | ... | ... | [Y0] | 0 | [93.3] | 808.0 ± 57.2 | 0 | 460 ± 79 | |
| 2MASS J0937347+293142 | 32 | T7 | 197 | T6pec | 61 | 162.84 ± 3.88 | 1622.0 ± 7.1 | 68 | 881 ± 74 | sd |
| CWISEP J093852.89+063440.6 | 232 | ... | ... | [Y0] | 232 | 67.9 ± 13.8 | 792.9 ± 50.6 | 0 | 460 ± 79 | [53.2] |
| 2MASS J09393548−2448279A | 29 | ... | ... | [T8] | 61 | 187.3 ± 4.6 | 1191.7 ± 3.4 | 71 | 686 ± 79 | sd |
| 2MASS J09393548−2448279[B] | 29 | ... | ... | [T8] | 61 | 187.3 ± 4.6 | 1191.7 ± 3.4 | 71 | 686 ± 79 | |
| CWISEP J094005.50+523359.2 | 232 | ... | ... | [≥Y1] | 232 | 66.4 ± 12.2 | 491.2 ± 51.9 | 0 | 367 ± 79 | [75.0] |
| WISE J094305.98+360723.5 | 18 | ... | ... | T9.5 | 18 | 97.1 ± 2.9 | 836.3 ± 1.8 | 0 | 468 ± 88 | |
| LHS 6176B (095047+011734) | 40,41 | ... | ... | T8 | 19,8 | 57.9 ± 2.3 | 434.1 ± 1.3 | 1 | 664 ± 88 | sd |
| PSO J149.0341−14.7857 (095608−144708) | 181 | ... | ... | L9 | 181 | 65.4 ± 3.4 | 167.4 ± 6.4 | 237 | 1169 ± 88 | |
| LHS 5166B (100439−333518) | 135 | L4 | 135 | ... | ... | 53.4639 ± 0.0860 | 488.8 ± 0.2 | 168 ^c | 1753 ± 88 | |
| 2MASS J10073369−4555147 | 24 | ... | ... | T5.5 | 24 | 72.64 ± 2.80 | 736.9 ± 1.2 | 200 | 1017 ± 94 | |
| CWISEP J100854.84+203136.6 | 232 | ... | ... | [T9.5] | 0 | 37.1 ± 15.1 | 215.3 ± 51.5 | 0 | 511 ± 79 | [53.9] |
| 2MASS J1010148−040649 | 115 | L6 | 115 | L5 | 124 | 57.7 ± 3.6 | 320.0 ± 3.6 | 0 | 1416 ± 123 | |

Table 11
(Continued)

| Discovery Designation (1) | Disc. References (2) | Optical Sp. Type ^a (3) | Type References (4) | Infrared Sp. Type ^a (5) | Type References (6) | ϖ_{abs}^a (mas) (7) | μ_{tot} (mas yr ⁻¹) (8) | Astrom. References (9) | T_{eff} (K) (10) | Special Note ^b (11) |
|----------------------------|----------------------|-----------------------------------|---------------------|------------------------------------|---------------------|-----------------------------------|--|------------------------|---------------------------|--------------------------------|
| ULAS J101243.54+102101.7 | 26 | ... | ... | T5.5 | 19 | 59.7 ± 1.8 | 680.2 ± 2.7 | 237 | 799 ± 88 | |
| DENIS J1013-7842 | 225 | L3 | 225 | ... | ... | 71.1390 ± 0.2987 | 264.1 ± 0.9 | 168 | 1799 ± 88 | |
| WISEPC J101808.05-244557.7 | 4 | ... | ... | T8 | 4 | 83.0 ± 2.8 | 822.5 ± 1.5 | 0 | 627 ± 88 | |
| 2MASS J10224821+5825453 | 112 | L1 β | 110 | L1 β | 175 | 54.3331 ± 0.3143 | 1095.7 ± 0.5 | 168 | 1823 ± 136 | yng |
| WISE J102557.72+030755.7 | 8 | ... | ... | T8.5 | 8 | 83.6 ± 2.3 | 1211.5 ± 1.4 | 0 | 594 ± 88 | |
| 2MASSI J1029216+162652 | 105 | L2.5 | 105 | L2.8 | 106 | 52.3361 ± 0.7414 | 508.9 ± 1.3 | 168 | 1834 ± 88 | |
| ULAS J102940.52+093514.6 | 19 | ... | ... | T8 | 20 | 68.6 ± 1.7 | 442.9 ± 2.7 | 237 | 709 ± 88 | |
| CWISEP J103453.14+161228.0 | 232 | ... | ... | [T7.5] | 232 | [52.1] | 242.3 ± 52.2 | 0 | 751 ± 79 | |
| 2MASSW J1036530-344138 | 135 | L6 | 135 | L6.5 | 124 | 68.0213 ± 1.7241 | 456.9 ± 4.3 | 168 | 1368 ± 131 | |
| WISEPC J104245.23-384238.3 | 4 | ... | ... | T8.5 | 4 | 65.4 ± 3.4 | 93.7 ± 6.2 | 21,1 | 570 ± 88 | |
| 2MASS J10430758+2225236 | 120 | L8 | 120 | L9 | 62 | 52.4 ± 2.9 | 132.2 ± 4.6 | 237 | 1377 ± 88 | |
| SDSS J104335.08+121314.1 | 53 | ... | ... | L9 | 133 | 59.9 ± 3.1 | 254.3 ± 4.7 | 237 | 1252 ± 88 | |
| SDSS J104523.98-014957.7 | 136 | L1 | 136 | L1 | 112 | 58.6576 ± 0.2384 | 507.8 ± 0.5 | 168 | 2091 ± 88 | |
| 2MASSI J1047538+212423 | 43 | T7 | 197 | T6.5 | 61 | 94.73 ± 3.81 | 1728.4 ± 7.7 | 68 | 880 ± 76 | |
| CWISEP J104756.81+545741.6 | 232 | ... | ... | [Y0] | 232 | 75.2 ± 12.8 | 452.7 ± 54.6 | 0 | 460 ± 79 | |
| SDSS J104842.84+011158.5 | 136 | L1 | 136 | L4 | 137 | 66.4589 ± 0.2143 | 497.2 ± 0.5 | 168 | 2078 ± 88 | |
| WISE J104915.57-531906.1A | 90 | L8: | 211 | L7.5 | 210 | 501.557 ± 0.082 | 2790.4 ± 0.2 | 179 | 1334 ± 58 | |
| WISE J104915.57-531906.1B | 90 | T1.5:: | 211 | T0.5: | 210 | 501.557 ± 0.082 | 2790.4 ± 0.2 | 179 | 1261 ± 55 | |
| 2MASS J10511900+5613086 | 117 | L2 | 117 | L0.8 | 106 | 63.9956 ± 0.1886 | 389.0 ± 0.4 | 168 | 2006 ± 88 | |
| WISE J105130.01-213859.7 | 8 | ... | ... | T8.5 | 22 | 64.0 ± 2.3 | 202.2 ± 1.4 | 0 | 575 ± 88 | |
| WISE J105257.95-194250.2 | 20 | ... | ... | T7.5 | 20 | 67.8 ± 2.2 | 447.5 ± 3.0 | 0 | 785 ± 88 | |
| CWISE J105512.11+544328.3 | 0 | ... | ... | [sdT8] | 0 | 145.0 ± 14.7 | 1534.9 ± 2.9 | 0 | 686 ± 79 | |
| WISEA J105553.62-165216.5 | 6 | ... | ... | T9.5 | 22 | 71.7 ± 2.3 | 1084.1 ± 1.4 | 0 | 511 ± 79 | |
| DENIS-P J1058.7-1548 | 138 | L3 | 139 | L3 | 124 | 54.6468 ± 0.5213 | 259.9 ± 1.1 | 168 | 1809 ± 68 | |
| CWISE J110201.76+350334.7 | 0 | ... | ... | [T9] | 233 | [59.3] | 170.4 ± 57.1 | 0 | 566 ± 79 | |
| 2MASSI J1104012+195921 | 140 | L4.5 | 140 | L5.5 | 124 | 55.9160 ± 0.4448 | 133.8 ± 1.2 | 168 | 1722 ± 88 | |
| 2MASSW J1108307+683017 | 142 | L1 γ | 175 | L1 γ | 175 | 61.3537 ± 0.1985 | 309.4 ± 0.5 | 168 | 1951 ± 197 | yng |
| SDSSp J111010.01+011613.1 | 122 | ... | ... | T5.5 | 61 | 52.1 ± 1.2 | 355.0 ± 0.7 | 67 | 926 ± 18 | yng |
| WISE J111239.24-385700.7 | 6 | ... | ... | T9 | 6 | 102.6 ± 3.7 | 951.4 ± 2.2 | 0 | 461 ± 88 | |
| 2MASS J11145133-2618235 | 29 | T8 | 214 | T7.5 | 61 | 179.2 ± 1.4 | 3043.2 ± 1.1 | 67 | 669 ± 55 | |
| WISE J111838.70+312537.9 | 2,44 | ... | ... | T8.5 | 44 | 114.4867 ± 0.4316 | 696.2 ± 1.1 | 168 ^c | 559 ± 88 | |
| CWISE J112106.36-623221.5 | 0 | ... | ... | [Y0] | 0 | [96.8] | 669.0 ± 69.8 | 0 | 460 ± 79 | |
| LHS 2397aB (112149-131308) | 93 | ... | ... | [L7.5] | 180 | 69.4903 ± 0.1760 | 474.5 ± 0.4 | 168 ^c | 1282 ± 88 | |
| 2MASS J11220826-3512363 | 29 | ... | ... | T2 | 124 | 74.8605 ± 1.5536 | 296.1 ± 3.6 | 168 | 1269 ± 88 | |
| WISEPC J112254.73+255021.5 | 4 | ... | ... | T6 | 4 | 66.3 ± 2.3 | 1028.6 ± 1.2 | 1 | 855 ± 88 | |
| WISE J112438.12-042149.7 | 8 | ... | ... | T7 | 8 | 59.4 ± 2.9 | 572.9 ± 1.8 | 0 | 819 ± 79 | |
| 2MASS J11263991-5003550 | 143 | L4.5 | 132 | L6.5 ± 2 pec | 132,133 | 61.6319 ± 0.3273 | 1651.9 ± 0.6 | 168 | 1718 ± 88 | |
| SIMP J11322058-3809562 | 94 | ... | ... | L8: pec | 94 | 59.0 ± 3.5 | 236.1 ± 3.4 | 0 | 1284 ± 88 | |
| CWISE J113833.47+721207.8 | 0 | ... | ... | [T7.5] | 0 | 40.7 ± 7.1 | 517.7 ± 1.8 | 0 | 751 ± 79 | [54.6] |
| CWISE J114120.42-211024.5 | 0 | ... | ... | T9: | 0 | [57.9] | 1007.5 ± 21.9 | 0 | 566 ± 79 | |
| WISEA J114156.67-332635.5 | 21 | ... | ... | Y0 | 6 | 104.0 ± 2.9 | 914.1 ± 2.6 | 0 | 460 ± 79 | |
| WISEP J115013.88+630240.7 | 4 | ... | ... | T8 | 4 | 121.4 ± 2.7 | 676.6 ± 1.4 | 0 | 686 ± 79 | |
| ULAS J115239.94+113407.6 | 19 | ... | ... | T8.5 | 19 | 56.7 ± 2.7 | 489.5 ± 2.3 | 0 | 643 ± 88 | |
| 2MASSW J1155395-372735 | 135 | L2 | 135 | L2.3 | 106 | 84.5693 ± 0.1867 | 792.1 ± 0.3 | 168 | 1793 ± 80 | |
| SDSSp J120358.19+001550.3 | 121 | L3 | 121 | L5 | 106 | 67.2362 ± 0.5553 | 1250.0 ± 1.4 | 168 | 1712 ± 88 | |
| CWISE J120502.74-180215.5 | 0 | ... | ... | T8 | 0 | [52.3] | 164.3 ± 3.6 | 0 | 686 ± 79 | |

Table 11
(Continued)

| Discovery Designation (1) | Disc. References (2) | Optical Sp. Type ^a (3) | Type References (4) | Infrared Sp. Type ^a (5) | Type References (6) | ϖ_{abs}^a (mas) (7) | μ_{tot} (mas yr ⁻¹) (8) | Astrom. References (9) | T_{eff} (K) (10) | Special Note ^b (11) |
|-----------------------------|----------------------|-----------------------------------|---------------------|------------------------------------|---------------------|-----------------------------------|--|------------------------|---------------------------|--------------------------------|
| WISE J120604.38+840110.6 | 9 | ... | ... | Y0 | 9 | 84.7 ± 2.1 | 634.6 ± 1.3 | 0 | 454 ± 88 | |
| 2MASS J1213033-043243 | 115 | L5 | 115 | L4.2 | 106 | 59.4765 ± 1.0156 | 369.7 ± 2.6 | 168 | 1617 ± 88 | |
| SDSS J121440.95+631643.4 | 53 | ... | ... | T4 | 124 | 55.8 ± 4.6 | 132.9 ± 2.3 | 0 | 1085 ± 88 | |
| 2MASS J1217110-031113 | 43 | T7 | 197 | T7.5 | 61 | 91.7 ± 2.2 | 1057.1 ± 1.7 | 76,1 | 885 ± 75 | |
| WISEPC J121756.91+162640.2A | 4 | ... | ... | T9 | 212 | 107.4 ± 3.5 | 1460.1 ± 2.2 | 0 | 566 ± 79 | |
| WISEPC J121756.91+162640.2B | 4 | ... | ... | Y0 | 212 | 107.4 ± 3.5 | 1460.1 ± 2.2 | 0 | 460 ± 79 | |
| SDSS J121951.45+312849.4 | 53 | ... | ... | L9.5 | 124 | 52.0 ± 3.8 | 254.1 ± 4.1 | 237 | 1332 ± 88 | |
| 2MASS J12212770+0257198 | 117 | L0 | 117 | L0.5 | 114 | 53.9501 ± 0.2528 | 151.7 ± 0.6 | 168 | 2149 ± 88 | |
| WISE J122152.28-313600.8 | 8 | ... | ... | T6.5 | 8 | 76.8 ± 2.2 | 715.2 ± 1.5 | 0 | 898 ± 88 | |
| 2MASS J12255432-2739466A | 43 | ... | ... | T5.5 | 67 | 76.0 ± 2.5 | 736.8 ± 2.9 | 76,1 | 1044 ± 79 | |
| 2MASS J12255432-2739466B | 67 | ... | ... | T8 | 67 | 76.0 ± 2.5 | 736.8 ± 2.9 | 76,1 | 686 ± 79 | |
| 2MASS J12314753+0847331 | 3 | T6 | 214 | T5.5 | 61 | 70.2 ± 3.6 | 1573.1 ± 4.3 | 237 | 1047 ± 88 | |
| 2MASS J12373919+6526148 | 43 | T7 | 197 | T6.5 | 61 | 96.07 ± 4.78 | 1131.4 ± 8.9 | 68 | 851 ± 74 | |
| CWISEP J124138.41-820051.9 | 232 | ... | ... | [T8.5] | 232 | 69.1 ± 3.8 | 280.8 ± 11.5 | 0 | 624 ± 79 | |
| WISE J124309.61+844547.8 | 20 | ... | ... | T9 | 20 | 54.5 ± 3.1 | 746.7 ± 2.6 | 0 | 601 ± 88 | |
| WISE J124629.65-313934.2 | 95 | ... | ... | T1 | 8 | 86.3432 ± 1.6050 | 560.0 ± 3.8 | 168 | 1234 ± 88 | |
| WISE J125015.56+262846.9 | 8 | ... | ... | T6.5 | 8 | 57.5 ± 3.7 | 738.4 ± 4.2 | 237 | 889 ± 88 | |
| DENIS-P J1253108-570924 | 129 | L0.5 | 129 | ... | ... | 60.0190 ± 0.2612 | 1622.4 ± 0.4 | 168 | 1963 ± 88 | |
| SDSSp J125453.90-012247.4 | 96 | T2 | 197 | T2 | 124 | 78.34 ± 1.07 | 489.4 ± 0.2 | 172 | 1219 ± 94 | |
| WISE J125715.90+400854.2 | 8 | ... | ... | T7 | 8 | 57.0 ± 1.8 | 339.4 ± 2.2 | 237 | 857 ± 88 | |
| WISEA J125721.01+715349.3 | 233 | ... | ... | [≥Y1] | 233 | [60.2] | 932.1 ± 19.1 | 0 | 367 ± 79 | |
| VHS J125804.89-441232.4 | 23 | ... | ... | T6 | 23 | 67.0 ± 2.9 | 203.6 ± 2.6 | 0 | 965 ± 79 | |
| GI 494C (130041+122114) | 45 | ... | ... | T8 | 10 | 86.8570 ± 0.1515 | 633.2 ± 0.5 | 168 ^c | 721 ± 94 | |
| 2MASSW J1300425+191235 | 142 | L1 | 142 | L3 (blue) | 132,133 | 71.6755 ± 0.2012 | 1488.5 ± 0.4 | 168 | 2044 ± 88 | |
| WISE J130141.62-030212.9 | 8 | ... | ... | T8.5 | 8 | 54.5 ± 4.5 | 377.0 ± 3.8 | 0 | 679 ± 88 | |
| ULAS J130217.21+130851.2 | 31 | ... | ... | T8 | 10 | 65.0 ± 5.0 | 445.0 ± 9.2 | 77 | 640 ± 88 | |
| Kelu-1A (130540-254105) | 144 | L3 | 146 | L1.5-L3 | 145 | 53.8492 ± 0.7107 | 314.1 ± 1.4 | 168 | 1931 ± 134 | |
| Kelu-1B (130540-254105) | 145 | L3 | 146 | L3-L4.5 | 145 | 53.8492 ± 0.7107 | 314.1 ± 1.4 | 168 | 1750 ± 134 | |
| GI 499C (130541+204639) | 115 | L5 | 147 | L6.5 | 106 | 50.9035 ± 0.0435 | 109.8 ± 0.1 | 168 ^c | 1603 ± 88 | |
| WISEPC J131106.24+012252.4 | 4 | ... | ... | T9; | 4 | 68.8 ± 2.7 | 860.0 ± 1.3 | 1 | 554 ± 88 | |
| ULAS J131508.42+082627.4 | 64 | ... | ... | T7.5 | 64 | 50.5 ± 5.7 | 118.9 ± 3.3 | 1 | 590 ± 88 | |
| 2MASS J1315309-264951A | 98 | L5.5 | 103 | L5 | 213 | 53.8729 ± 1.1265 | 746.5 ± 2.4 | 168 | 1613 ± 134 | |
| 2MASS J1315309-264951B | 213 | ... | ... | T7 | 213 | 53.8729 ± 1.1265 | 746.5 ± 2.4 | 168 | 819 ± 79 | |
| CWISE J131548.23-493645.4 | 0 | ... | ... | T3 | 0 | [59.0] | 181.2 ± 9.9 | 0 | 1199 ± 79 | |
| WISE J131833.98-175826.5 | 8 | ... | ... | T8 | 22 | 63.5 ± 2.2 | 526.0 ± 1.4 | 0 | 719 ± 88 | |
| WISEPC J132004.16+603426.2 | 4 | ... | ... | T6.5 | 4 | 60.6 ± 2.5 | 561.3 ± 1.4 | 1 | 901 ± 88 | |
| WISEPA J132233.66-234017.1 | 4 | ... | ... | T8 | 4 | 77.5 ± 4.2 | 524.1 ± 1.9 | 1 | 808 ± 88 | |
| 2MASS J13243559+6358284 | 24,188 | ... | ... | T2: pec | 24 | 99.7 ± 5.6 | 371.5 ± 3.0 | 0 | 1051 ± 197 | yng |
| 2MASSW J1326201-272937 | 135 | L5 | 135 | L6.6: | 106 | 54.7 ± 5.9 | 365.7 ± 7.4 | 237 | 1349 ± 88 | |
| WISEA J133300.03-160754.4 | 1 | ... | ... | T9 | 0 | 52.8 ± 3.5 | 354.5 ± 2.5 | 0 | 689 ± 88 | |
| ULAS J133553.45+113005.2 | 42 | ... | ... | T8.5 | 10 | 99.9 ± 1.6 | 278.2 ± 1.2 | 67 | 573 ± 88 | |

Table 11
(Continued)

| Discovery Designation (1) | Disc. References (2) | Optical Sp. Type ^a (3) | Type References (4) | Infrared Sp. Type ^a (5) | Type References (6) | ϖ_{abs}^a (mas) (7) | μ_{tot} (mas yr ⁻¹) (8) | Astrom. References (9) | T_{eff} (K) (10) | Special Note ^b (11) |
|-----------------------------|----------------------|-----------------------------------|---------------------|------------------------------------|---------------------|-----------------------------------|--|------------------------|---------------------------|--------------------------------|
| SDSSp J134646.45–003150.4 | 47 | T7 | 197 | T6.5 | 61 | 69.2 ± 2.3 | 516.0 ± 3.3 | 76,1 | 1011 ± 86 | |
| LHS 2803B (134802–134407) | 230 | ... | ... | T5.5 | 230 | 54.9973 ± 0.0838 | 857.9 ± 0.2 | 168 ^c | 939 ± 88 | |
| WISE J140035.40–385013.5 | 8 | ... | ... | T4 | 8 | 61.7 ± 3.6 | 231.5 ± 2.1 | 0 | 1031 ± 88 | |
| WISEPC J140518.40+553421.4 | 10 | ... | ... | Y0.5(pec ?) | 9,73 | 158.2 ± 2.6 | 2345.8 ± 1.6 | 0 | 411 ± 88 | |
| WISE J140533.32+835030.5 | 119 | L8 | 119 | L9 | 119 | 103.1218 ± 0.7054 | 840.9 ± 1.7 | 168 | 1314 ± 88 | |
| CWISE J141127.70–481153.4 | 0 | ... | ... | [T6.5] | 0 | 58.2 ± 4.7 | 489.0 ± 14.8 | 0 | 890 ± 79 | |
| ULAS J141623.94+134836.3 | 49 | ... | ... | [(sd)T7.5] | 62 | 107.5599 ± 0.2958 | 154.9 ± 0.8 | 168 ^c | 656 ± 54 | sd |
| SDSS J141624.08+134826.7 | 100,134 | sdL7 | 133 | sdL7 | 133 | 107.5599 ± 0.2958 | 154.9 ± 0.8 | 168 | 1586 ± 88 | sd |
| GI 547B (142320+011638) | 50 | ... | ... | sdT8,T8 | 50,8 | 57.3445 ± 0.0362 | 528.0 ± 0.1 | 168 ^c | 613 ± 88 | sd |
| DENIS-P J142527.97-365023.4 | 137 | L3 | 150 | L4 γ | 175 | 84.5181 ± 0.3435 | 548.5 ± 0.8 | 168 | 1535 ± 53 | ying |
| VHS J143311.46–083736.3 | 23 | ... | ... | T8 | 23 | 56.5 ± 2.8 | 366.4 ± 1.9 | 0 | 578 ± 88 | |
| WISEPA J143602.19–181421.8 | 4 | ... | ... | T8pec | 4 | 50.9 ± 2.0 | 116.5 ± 1.3 | 0 | 686 ± 79 | |
| 2MASSW J1439284+192915 | 139 | L1 | 139 | L1 | 114 | 69.77 ± 0.44 | 1295.0 ± 0.2 | 172 | 2121 ± 61 | |
| G 239-25B (J144221+660320) | 116 | ... | ... | L0 | 151 | 91.4776 ± 0.0261 | 301.6 ± 0.1 | 168 ^c | 2338 ± 88 | |
| CWISEP J144606.62–231717.8 | 232,231 | ... | ... | [\geq Y1] | 232 | 95.6 ± 13.9 | 1211.3 ± 54.5 | 0 | 367 ± 79 | [86.4] |
| WISE J144806.48–253420.3 | 20 | ... | ... | T8 | 20 | 54.8 ± 2.1 | 757.1 ± 1.4 | 0 | 626 ± 88 | |
| 2MASSW J1448256+103159 | 109 | L5 | 117 | L7 | 124 | 71.2548 ± 0.7233 | 251.3 ± 1.5 | 168 | 1623 ± 91 | |
| GI 564B (145016+235441) | 152 | ... | ... | L4 | 153 | 54.9068 ± 0.0684 | 148.0 ± 0.2 | 168 ^c | 1722 ± 134 | |
| GI 564C (145016+235441) | 152 | ... | ... | L4 | 153 | 54.9068 ± 0.0684 | 148.0 ± 0.2 | 168 ^c | 1722 ± 134 | |
| DENIS-P J1454078-660447 | 129 | L3.5 | 129 | ... | ... | 93.2242 ± 0.3013 | 597.7 ± 0.7 | 168 | 1793 ± 88 | |
| WISEPC J145715.03+581510.2 | 4 | T8 | 4 | T7 | 4 | 55.0 ± 2.3 | 502.0 ± 1.1 | 1 | 923 ± 88 | |
| GI 570D (145715–212107) | 51 | T7 | 197 | T7.5 | 61 | 170.0112 ± 0.0851 | 2008.7 ± 0.2 | 168 ^c | 759 ± 63 | |
| WISE J150115.92–400418.4 | 17 | ... | ... | T6 | 6 | 72.8 ± 2.3 | 501.9 ± 1.8 | 0 | 864 ± 88 | |
| 2MASS J15031961+2525196 | 52 | T6 | 197 | T5 | 61 | 154.9208 ± 1.1025 | 566.1 ± 3.0 | 168 | 1016 ± 85 | |
| GI 576B (150457+053759) | 54 | ... | ... | T6pec | 54 | 52.5873 ± 0.0668 | 791.1 ± 0.2 | 168 ^c | 875 ± 88 | sd |
| WISEPC J150649.97+702736.0 | 4 | T6 | 214 | T6 | 4 | 193.5 ± 0.6 | 1587.3 ± 0.3 | 1 | 921 ± 88 | |
| 2MASSW J1506544+132106 | 142 | L3 | 142 | L4 | 124 | 85.5810 ± 0.2883 | 1071.1 ± 0.6 | 168 | 2004 ± 75 | |
| 2MASSW J1507476-162738 | 107 | L5 | 107 | L5 | 124 | 135.2332 ± 0.3274 | 908.5 ± 0.9 | 168 | 1607 ± 70 | |
| 2MASSW J1515008+484742 | 109 | L6 | 134 | L5.5 | 124 | 102.59 ± 0.63 | 1744.2 ± 0.2 | 172 | 1505 ± 74 | |
| WISEPC J151906.64+700931.5 | 4 | ... | ... | T8 | 4 | 78.5 ± 2.6 | 594.0 ± 1.6 | 0 | 612 ± 88 | |
| 2MASS J15200224-4422419A | 111 | ... | ... | L1.5 | 154 | 54.4581 ± 0.2465 | 736.7 ± 0.6 | 168 | 2029 ± 134 | |
| 2MASS J15200224-4422419B | 111 | ... | ... | L4.5 | 154 | 53.6580 ± 0.6308 | 753.4 ± 1.8 | 168 | 1666 ± 134 | |
| SDSS J152039.82+354619.8 | 53 | ... | ... | L7.5 | 124 | 57.4 ± 4.8 | 499.8 ± 7.6 | 237 | 1364 ± 88 | |
| WISE J152305.10+312537.6 | 8 | ... | ... | T6.5pec | 8 | 65.0 ± 3.5 | 522.5 ± 2.5 | 0 | 612 ± 88 | sd |
| GI 584C (152322+301456) | 105 | L8 | 105 | L7.5 | 124 | 55.98 ± 0.78 | 207.4 ± 0.6 | 173 | 1295 ± 76 | |
| 2MASSI J1526140+204341 | 105 | L7 | 105 | L5.5 | 124 | 50.0002 ± 1.4846 | 421.6 ± 3.1 | 168 | 1518 ± 157 | |
| CWISE J153143.38–330657.3 | 0 | ... | ... | [Y0] | 0 | [58.9] | 309.3 ± 54.8 | 0 | 460 ± 79 | |
| CWISE J153347.50+175306.7 | 0 | ... | ... | [T8] | 0 | 51.3 ± 7.0 | 222.2 ± 2.5 | 0 | 686 ± 79 | [53.2] |
| 2MASSI J1534498–295227A | 32 | ... | ... | T4.5 | 67 | 74.5 ± 1.2 | 268.8 ± 1.9 | 76 ^c | 1172 ± 79 | |
| 2MASSI J1534498–295227B | 189 | ... | ... | T5 | 67 | 74.5 ± 1.2 | 268.8 ± 1.9 | 76 ^c | 1125 ± 79 | |
| DENIS-P J153941.96-052042.4 | 137 | L3.5 | 112 | L4 | 124 | 58.8245 ± 0.4213 | 599.4 ± 1.0 | 168 | 1753 ± 85 | |

Table 11
(Continued)

| Discovery Designation (1) | Disc. References (2) | Optical Sp. Type ^a (3) | Type References (4) | Infrared Sp. Type ^a (5) | Type References (6) | ϖ_{abs}^a (mas) (7) | μ_{tot} (mas yr ⁻¹) (8) | Astrom. References (9) | T_{eff} (K) (10) | Special Note ^b (11) |
|---------------------------------------|----------------------|-----------------------------------|---------------------|------------------------------------|---------------------|-----------------------------------|--|------------------------|---------------------------|--------------------------------|
| WISEPA J154151.66–225025.2 | 10 | ... | ... | Y1 | 9 | 166.9 ± 2.0 | 907.4 ± 1.3 | 0 | 395 ± 88 | |
| WISE J154214.00+223005.2 | 8 | ... | ... | T9.5 | 8 | 84.3 ± 3.0 | 1053.2 ± 1.8 | 0 | 472 ± 88 | |
| 2MASS J15461461+4932114 | 188 | ... | ... | T3 | 124 | 53.0 ± 4.4 | 731.5 ± 4.0 | 0 | 1261 ± 88 | |
| 2MASSI J1546291–332511 | 32 | ... | ... | T5.5 | 124 | 88.9 ± 1.9 | 225.4 ± 2.2 | 76 ^c | 1002 ± 84 | |
| 2MASSI J1553022+153236A | 32 | ... | ... | T6.5 | 61 | 75.1 ± 0.9 | 420.1 ± 0.7 | 67 | 890 ± 79 | |
| 2MASSI J1553022+153236B | 32 | ... | ... | T7.5 | 61 | 75.1 ± 0.9 | 420.1 ± 0.7 | 67 | 751 ± 79 | |
| 2MASSW J1555157–095605 | 135 | L1 | 135 | L1.6 | 106 | 73.6519 ± 0.1870 | 1218.3 ± 0.4 | 168 | 2102 ± 64 | |
| WISE J160018.05–454332.7 | 16 | ... | ... | [L9:] | 0 | 74.7951 ± 0.9190 | 885.9 ± 2.9 | 168 | 1382 ± 88 | |
| WISEPA J161215.94–342027.1 | 4 | ... | ... | T6.5 | 4 | 90.0 ± 2.7 | 656.1 ± 1.4 | 0 | 718 ± 88 | |
| WISEPA J161441.45+173936.7 | 4 | ... | ... | T9 | 4 | 98.2 ± 2.7 | 728.6 ± 1.4 | 0 | 510 ± 88 | |
| 2MASS J16150413+1340079 | 24 | ... | ... | T6 | 24 | 55.4 ± 2.1 | 436.6 ± 1.4 | 0 | 906 ± 87 | |
| 2MASSW J1615441+355900 | 105 | L3 | 105 | L3.6 | 106 | 50.0611 ± 0.3713 | 529.5 ± 1.0 | 168 | 1793 ± 88 | |
| WISEPA J161705.75+180714.3 | 4 | T8 | 4 | T8 | 4 | 78.0 ± 3.1 | 101.9 ± 5.5 | 237 | 618 ± 88 | |
| WISEA J162341.27–740230.4 | 158 | ... | ... | L9 (sl. red) | 158 | 50.6 ± 3.1 | 413.2 ± 3.7 | 0 | 1202 ± 88 | |
| SDSSp J162414.37+002915.6 | 55 | T6 | 197 | T6 | 61 | 91.8 ± 1.2 | 373.0 ± 1.6 | 76,1 | 936 ± 78 | |
| WISEPA J162725.64+325525.5A | 4 | ... | ... | [T6] | 4 | 54.4 ± 1.9 | 351.6 ± 0.8 | 1 | 965 ± 79 | |
| WISEPA J162725.64+325525.5[B] | 4 | ... | ... | [T6] | 4 | 54.4 ± 1.9 | 351.6 ± 0.8 | 1 | 965 ± 79 | |
| SDSS J162838.77+230821.1 | 53 | ... | ... | T7 | 53 | 75.1 ± 0.9 | 605.2 ± 0.8 | 67 | 815 ± 88 | |
| PSO J247.3273+03.5932 (162918+033537) | 99 | T3 | 214 | T2 | 8 | 81.2 ± 3.0 | 276.3 ± 1.6 | 0 | 1193 ± 88 | |
| CWISE J163041.79–064338.3 | 0 | ... | ... | T5 | 0 | [55.3] | 580.0 ± 28.6 | 0 | 1125 ± 79 | |
| SDSS J163022.92+081822.0 | 53 | ... | ... | T5.5 | 53 | 55.8 ± 3.4 | 124.4 ± 1.4 | 0 | 970 ± 88 | |
| 2MASSW J1632291+190441 | 139 | L8 | 139 | L7 | 124 | 66.29 ± 1.61 | 297.9 ± 0.3 | 172 | 1279 ± 81 | |
| WISEA J163932.75+184049.4 | 233 | ... | ... | [T9.5] | 233 | 61.9 ± 4.7 | 547.9 ± 12.8 | 0 | 511 ± 79 | |
| WISE J163940.86–684744.6 | 17 | ... | ... | Y0pec | 9 | 219.6 ± 2.3 | 3160.8 ± 1.6 | 0 | 412 ± 88 | |
| 2MASSW J1645221–131951 | 135 | L1.5 | 135 | ... | ... | 88.8220 ± 0.1444 | 885.7 ± 0.3 | 168 | 2013 ± 88 | |
| CWISE J165013.37+565257.0 | 0 | ... | ... | T0 | 0 | [68.1] | 115.4 ± 5.9 | 0 | 1254 ± 79 | |
| WISEPA J165311.05+444423.9 | 4 | T8 | 4 | T8 | 4 | 75.7 ± 1.9 | 405.3 ± 2.9 | 0 | 696 ± 88 | |
| 2MASSW J1658037+702701 | 142 | L1 | 142 | ... | ... | 54.1172 ± 0.2058 | 344.9 ± 0.5 | 168 | 2181 ± 62 | |
| DENIS-P J170548.38–051645.7 | 137 | L0.5 | 117 | L1 | 124 | 52.6734 ± 0.3516 | 167.6 ± 0.7 | 168 | 2125 ± 88 | |
| 2MASS J17065487–1314396 | 176 | ... | ... | L5 pec | 176 | 51.4814 ± 0.5128 | 188.2 ± 1.2 | 168 | 1736 ± 88 | |
| 2MASS J17072343–0558249B | 156 | ... | ... | L3 | 156 | 85.0112 ± 0.4386 | 89.2 ± 0.7 | 168 | 1671 ± 88 | |
| WISE J170745.85–174452.5 | 8 | ... | ... | T5: | 8 | 86.0 ± 2.8 | 173.5 ± 1.3 | 0 | 780 ± 88 | |
| Gaia J171340.47–395211.8 ^d | 220 | [L0.5] | 220 | ... | ... | 51.4479 ± 0.2749 | 305.9 ± 0.5 | 168 | 2105 ± 88 | |
| 2MASSI J1721039+334415 | 115 | L3 | 115 | L5 ± 1 (blue) | 132 | 61.3203 ± 0.2050 | 1947.6 ± 0.5 | 168 | 1840 ± 88 | |
| WISE J172134.46+111739.4 | 8 | ... | ... | T6 | 8 | 50.4 ± 2.9 | 160.6 ± 2.6 | 0 | 1001 ± 88 | |
| CWISE J172617.09–484424.9 | 0 | ... | ... | T2.5 | 0 | [90.6] | 200.0 ± 7.1 | 0 | 1209 ± 79 | |
| VVV J172640.2–273803 | 157 | ... | ... | L5 ± 1 (blue) | 157 | 53.9938 ± 0.3612 | 634.8 ± 0.7 | 168 | 2050 ± 88 | |
| 2MASS J17312974+2721233 | 117 | L0 | 117 | L0 | 112 | 83.7364 ± 0.1182 | 268.5 ± 0.3 | 168 | 2190 ± 88 | |
| DENIS-P J1733423–165449 | 129 | L1.0 | 129 | L0.9 | 106 | 55.3156 ± 0.3564 | 80.9 ± 0.8 | 168 | 1977 ± 88 | |
| LSPM J1735+2634B | 215 | ... | ... | L0: | 180 | 64.7 ± 0.8 | 352.5 ± 0.8 | 67,180 | 2274 ± 88 | |
| WISEA J173551.56–820900.3 | 6 | ... | ... | T6 | 6 | 76.1 ± 3.2 | 368.0 ± 2.3 | 0 | 804 ± 88 | |

Table 11
(Continued)

| Discovery Designation (1) | Disc. References (2) | Optical Sp. Type ^a (3) | Type References (4) | Infrared Sp. Type ^a (5) | Type References (6) | ϖ_{abs}^a (mas) (7) | μ_{tot} (mas yr ⁻¹) (8) | Astrom. References (9) | T_{eff} (K) (10) | Special Note ^b (11) |
|---------------------------------------|----------------------|-----------------------------------|---------------------|------------------------------------|---------------------|-----------------------------------|--|------------------------|---------------------------|--------------------------------|
| WISEPA J173835.53+273258.9 | 10 | ... | ... | Y0 | 10 | 130.9 ± 2.1 | 481.2 ± 1.1 | 0 | 450 ± 88 | |
| WISE J174102.78-464225.5 | 114 | ... | ... | L6-8 γ | 175 | 50.5 ± 2.9 | 357.7 ± 3.0 | 0 | 1145 ± 197 | yng |
| WISEPA J174124.26+255319.5 | 4,33,56 | T9 | 4 | T9 | 4 | 214.3 ± 2.8 | 1556.9 ± 1.3 | 1 | 570 ± 88 | |
| WISE J174303.71+421150.0 | 8 | ... | ... | T4.5 | 8 | 59.2 ± 3.3 | 514.5 ± 1.8 | 0 | 1068 ± 88 | |
| DENIS-P J1745346-164053 | 129 | L1.5 | 129 | L1.3 | 106 | 51.0274 ± 0.2957 | 146.6 ± 0.6 | 168 | 2019 ± 88 | |
| 2MASS J17502484-0016151 | 111 | L5 | 214 | L5.5 | 111 | 108.2676 ± 0.2552 | 443.7 ± 0.6 | 168 | 1600 ± 88 | |
| WISEA J175328.55-590447.6 | 233 | ... | ... | [T8.5] | TBD | 60.2 ± 3.7 | 332.6 ± 13.7 | 0 | 624 ± 79 | |
| 2MASS J17534518-6559559 | 117 | L4 | 117 | ... | ... | 63.8219 ± 0.3244 | 346.0 ± 0.6 | 168 | 1751 ± 88 | |
| 2MASS J17545447+1649196 | 71 | T5.5 | 214 | T5.5 | 124 | 74.0 ± 3.1 | 190.1 ± 4.4 | 0 | 987 ± 88 | |
| WISE J175510.28+180320.2 | 8 | ... | ... | T2 | 8 | 53.6 ± 3.1 | 421.5 ± 1.8 | 0 | 1235 ± 88 | |
| GJ 4040B (175805+463311) | 57 | ... | ... | T6.5 | 61 | 71.4754 ± 0.0354 | 578.5 ± 0.1 | 168 ^c | 901 ± 88 | |
| WISE J180001.15-155927.2 | 160 | L4.5 | 155 | L4.5 | 149 | 80.8967 ± 0.3389 | 296.2 ± 0.8 | 168 | 1778 ± 88 | |
| WISEP J180026.60+013453.1 | 162 | L7.5 | 216 | L7.5 | 162 | 127.4450 ± 0.6642 | 424.4 ± 2.0 | 168 | 1291 ± 88 | |
| WISEPA J180435.40+311706.1 | 4 | ... | ... | T9.5: | 4 | 62.2 ± 2.7 | 254.1 ± 1.3 | 0 | 578 ± 88 | |
| 2MASSI J1807159+501531 | 109 | L1.5 | 115 | L1 | 109 | 68.3317 ± 0.1280 | 139.1 ± 0.4 | 168 | 2065 ± 88 | |
| WISE J180901.07+383805.4 | 41 | ... | ... | T7.5 | 8 | 52.4 ± 2.3 | 778.0 ± 3.4 | 237 | 780 ± 88 | |
| WISEPA J181210.85+272144.3 | 4 | ... | ... | T8.5: | 10 | 98.5 ± 4.4 | 351.4 ± 8.8 | 1 | 536 ± 88 | |
| WISE J181329.40+283533.3 | 8 | ... | ... | T8 | 8 | 73.6 ± 2.0 | 512.5 ± 3.5 | 237 | 734 ± 88 | |
| WISEA J181849.59-470146.9 | 233 | ... | ... | [T8.5] | 233 | 94.6 ± 3.9 | 511.9 ± 13.7 | 0 | 624 ± 79 | |
| 2MASS J18212815+1414010 | 161 | L4.5 | 161 | L4 pec | 175 | 106.8740 ± 0.2518 | 335.3 ± 0.8 | 168 | 1613 ± 88 | |
| WISEPA J182831.08+265037.8 | 10 | ... | ... | ≥Y2 | 2 | 100.3 ± 2.0 | 1030.5 ± 1.1 | 0 | 406 ± 88 | |
| 2MASS J18283572-4849046 | 3 | ... | ... | T5.5 | 124 | 87.9 ± 2.0 | 250.7 ± 3.6 | 74 | 1060 ± 103 | |
| Gaia J183118.29-073227.6 ^d | 229 | [L0:] ^f | 229 | ... | ... | 53.9968 ± 0.4015 | 206.7 ± 1.0 | 168 | ... | |
| CWISE J183207.94-540943.3 | 0 | ... | ... | T7 | 0 | 57.0 ± 4.3 | 215.1 ± 15.1 | 0 | 819 ± 79 | |
| Gaia J183610.72+031524.6 ^d | 224 | [L5:] | 229 | L6 v. red | 0 | 54.5934 ± 0.8539 | 311.0 ± 2.1 | 168 | 1606 ± 88 | |
| SCR J1845-6357B (184505-635746) | 58 | ... | ... | T6 | 63 | 249.9187 ± 0.1551 | 2650.6 ± 0.2 | 168 ^c | 969 ± 88 | |
| WISEPA J185215.78+353716.3 | 4 | ... | ... | T7 | 4 | 72.0 ± 1.9 | 381.5 ± 1.1 | 1 | 810 ± 88 | |
| 2MASS J19010601+4718136 | 3 | ... | ... | T5 | 124 | 67.3 ± 3.4 | 423.9 ± 2.0 | 0 | 1064 ± 88 | |
| WISEPA J190624.75+450808.2 | 4 | ... | ... | T6 | 4 | 64.1 ± 1.6 | 351.0 ± 0.1 | 1 | 921 ± 88 | |
| WISEP J190648.47+401106.8 | 162 | ... | ... | L1 | 162 | 59.5710 ± 0.1363 | 473.9 ± 0.4 | 168 | 2135 ± 88 | |
| WISE J191915.54+304558.4 | 20 | ... | ... | L6 | 20 | 62.5 ± 3.3 | 569.3 ± 3.4 | 0 | 1308 ± 88 | |
| GI 758B (192334+331319) | 190 | ... | ... | T7: | 218 | 64.0623 ± 0.0218 | 180.0 ± 0.1 | 168 ^c | 581 ± 88 | |
| 2MASS J19251275+0700362 | 177 | ... | ... | L7 | 219 | 89.2606 ± 0.6718 | 219.8 ± 1.8 | 168 | 1345 ± 88 | |
| CWISE J192537.88+290159.0 | 0 | ... | ... | [T8.5] | 0 | [76.2] | 258.4 ± 29.4 | 0 | 624 ± 79 | |
| CWISE J192636.29-342955.7 | 0 | ... | ... | [T5.5] | 0 | 51.6 ± 3.90 | 211.3 ± 2.1 | 0 | 1044 ± 79 | |
| WISE J192841.35+235604.9 | 8 | ... | ... | T6 | 8 | 154.9 ± 1.8 | 344.1 ± 1.0 | 0 | 941 ± 88 | |
| WISEA J193054.55-205949.4 | 233 | ... | ... | [≥Y1] | 233 | 106.3 ± 4.9 | 1501.6 ± 13.0 | 0 | 367 ± 79 | |
| CWISEP J193518.59-154620.3 | 191 | ... | ... | [≥Y1] | 232 | 69.3 ± 3.8 | 293.4 ± 16.3 | 0 | 367 ± 79 | |
| WISENF J193656.08+040801.2 | 232 | ... | ... | [Y0] | 232 | 113.9 ± 3.8 | 1182.5 ± 16.2 | 0 | 460 ± 79 | |
| CWISE J193824.10+350025.0 | 0 | ... | ... | [T8] | 0 | [50.7] | 359.8 ± 63.6 | 0 | 686 ± 79 | |
| WISEPA J195246.66+724000.8 | 4 | ... | ... | T4 | 4 | [78.7] | 410.9 ± 99.7 | 0,4 | 1181 ± 79 | |

Table 11
(Continued)

| Discovery Designation (1) | Disc. References (2) | Optical Sp. Type ^a (3) | Type References (4) | Infrared Sp. Type ^a (5) | Type References (6) | ϖ_{abs}^a (mas) (7) | μ_{tot} (mas yr ⁻¹) (8) | Astrom. References (9) | T_{eff} (K) (10) | Special Note ^b (11) |
|---------------------------------------|----------------------|-----------------------------------|---------------------|------------------------------------|---------------------|-----------------------------------|--|------------------------|---------------------------|--------------------------------|
| Gaia J195557.27+321518.2 ^d | 229 | [L6.5::] | 229 | ... | ... | 59.3427 ± 0.9291 | 678.0 ± 2.1 | 168 | 1465 ± 134 | |
| WISEPA J195905.66-333833.7 | 4 | ... | ... | T8 | 4 | 83.9 ± 2.0 | 200.8 ± 1.1 | 0 | 710 ± 88 | |
| WISE J200050.19+362950.1 | 18 | ... | ... | T8 | 18 | 133.4 ± 2.2 | 372.9 ± 1.3 | 0 | 765 ± 88 | |
| 2MASS J20025073-0521524 | 25 | L5 β | 175 | L5-7 γ | 175 | 56.7162 ± 1.4818 | 159.9 ± 4.0 | 168 | 1388 ± 197 | yng |
| GI 779B (200406+170413) | 163 | ... | ... | L4.5 \pm 1.5 | 163 | 56.4256 ± 0.0690 | 571.2 ± 0.1 | 168 ^c | 1533 ± 88 | |
| WISE J200520.38+542433.9 | 25 | ... | ... | sdT8 | 25 | 53.9 ± 2.7 | 1467.9 ± 1.4 | 0 | 750 ± 150 | sd |
| WISE J200804.71-083428.5 | 8 | ... | ... | T5.5 | 8 | 57.8 ± 3.3 | 342.4 ± 1.7 | 0 | 896 ± 88 | |
| CWISEP J201146.45-481259.7 | 232 | ... | ... | [Y0] | 232 | 71.0 ± 3.7 | 409.3 ± 15.2 | 0 | 460 ± 79 | |
| WISEPA J201824.96-742325.9 | 4 | ... | ... | T7 | 4 | 83.2 ± 1.9 | 1054.3 ± 1.9 | 1 | 714 ± 88 | |
| WISEA J201833.67-141720.3 | 233 | ... | ... | [T9] | 233 | [64.9] | 159.3 ± 28.7 | 0 | 566 ± 79 | |
| WISE J201920.76-114807.5 | 8 | ... | ... | T8: | 8 | 79.9 ± 2.7 | 358.4 ± 1.6 | 0 | 613 ± 88 | |
| WISE J203042.79+074934.7 | 8 | ... | ... | T1.5 | 8 | 103.9664 ± 0.9809 | 670.9 ± 2.3 | 168 | 1323 ± 88 | |
| GI 802B (204319+552053) | 227 | [L5-L7] | 226 | ... | ... | 58.3160 ± 0.1412 | 1897.0 ± 1.0 | 168 | 1483 ± 88 | |
| WISEPC J205628.90+145953.3 | 10 | ... | ... | Y0 | 10 | 140.8 ± 2.0 | 980.6 ± 1.1 | 0 | 464 ± 88 | |
| CWISE J205701.64-170407.3 | 0 | ... | ... | [T8.5] | 0 | [51.0] | 344.6 ± 31.3 | 0 | 624 ± 79 | |
| DENIS-P J205754.1-025229 | 164 | L1.5 | 115 | L2 β | 175 | 64.4710 ± 0.2365 | 102.3 ± 0.4 | 168 | 2041 ± 88 | yng |
| CWISEP J210007.87-293139.8 | 232 | ... | ... | [T9.5] | 232 | 43.8 ± 18.0 | 425.8 ± 53.5 | 0 | 511 ± 79 | [52.7] |
| WISE J210200.15-442919.5 | 2 | ... | ... | T9 | 2 | 92.9 ± 1.9 | 356.9 ± 2.7 | 21,1 | 560 ± 88 | |
| 2MASSI J2104149-103736 | 115 | L2.5 | 103 | L2 | 124 | 58.1658 ± 0.4051 | 664.1 ± 0.8 | 168 | 1994 ± 73 | |
| WISEA J211456.86-180519.0 | 233 | ... | ... | [T8] | 233 | 59.0 ± 10.7 | 654.1 ± 34.2 | 0 | 686 ± 79 | [55.0] |
| PSO J319.3102-29.6682 (211714-294005) | 181 | ... | ... | T0: | 181 | 76.1 ± 3.5 | 224.8 ± 4.2 | 0 | 1218 ± 88 | |
| WISE J212100.87-623921.6 | 149 | ... | ... | T2 | 149 | 74.9 ± 3.2 | 460.9 ± 3.5 | 0 | 1224 ± 88 | |
| SDSS J212413.89+010000.3 | 57 | ... | ... | T5 | 124 | 57.0 ± 3.2 | 321.5 ± 3.5 | 237 | 1034 ± 88 | |
| 2MASS J21265916+7617440A | 133 | ... | ... | [L7] | 133 | 60.2775 ± 0.8384 | 1120.1 ± 2.3 | 168 | 1420 ± 134 | |
| 2MASS J21265916+7617440[B] | 133 | ... | ... | [T3.5] | 133 | 60.2775 ± 0.8384 | 1120.1 ± 2.3 | 168 | 1190 ± 79 | |
| CWISEP J213249.05+690113.7 | 232 | ... | ... | [T8.5] | 232 | [56.2] | 274.4 ± 15.3 | 0 | 624 ± 79 | |
| WISEPA J213456.73-713743.6 | 4 | ... | ... | T9 pec | 4 | 109.7 ± 3.7 | 1381.4 ± 6.2 | 21,1 | 481 ± 88 | sd |
| 2MASS J21373742+0808463 | 112 | L5: | 112 | L5 | 124 | 66.0620 ± 0.8664 | 695.8 ± 2.2 | 168 | 1560 ± 88 | |
| CWISEP J213838.74-313808.5 | 232 | ... | ... | T8 | 0 | [50.2] | 665.2 ± 62.7 | 0 | 686 ± 79 | |
| 2MASS J21392676+0220226 | 112 | T2 | 214 | T1.5 | 61 | 101.5 ± 2.0 | 501.7 ± 3.4 | 74 | 1123 ± 94 | |
| WISE J214155.85-511853.1 | 184 | ... | ... | L6 pec (blue) | 184 | 63.4787 ± 0.9028 | 752.5 ± 2.1 | 168 | 1415 ± 88 | |
| GJ 836.7B (214431+144618) | 192 | ... | ... | T3 | 124 | 55.1631 ± 0.0608 | 257.3 ± 0.1 | 168 ^c | 1043 ± 23 | |
| GJ 1263B (214638-001038) | 59 | ... | ... | T8.5 | 10 | 80.7724 ± 0.1102 | 920.8 ± 0.2 | 168 ^c | 568 ± 88 | |
| WISE J214706.78-102924.0 | 8 | ... | ... | T7.5 | 8 | 51.8 ± 2.4 | 172.7 ± 2.1 | 0 | 774 ± 88 | |
| 2MASS J21481628+4003593 | 193 | L6 | 161 | L6.5 pec (red) | 161 | 123.2758 ± 0.4557 | 898.8 ± 1.1 | 168 | 1446 ± 72 | |
| 2MASS J21513839-4853542 | 195 | ... | ... | T4 | 124 | 57.46 ± 2.31 | 465.0 ± 2.8 | 200 | 1160 ± 88 | |
| 2MASS J21522609+0937575A | 112 | L6: | 117 | ... | ... | 51.3 ± 3.4 | 301.9 ± 1.3 | 0 | 1512 ± 134 | |
| 2MASS J21522609+0937575B | 112 | L6: | 117 | ... | ... | 51.3 ± 3.4 | 301.9 ± 1.3 | 0 | 1512 ± 134 | |
| 2MASS J21543318+5942187 | 24 | ... | ... | T6 | 24 | 71.0 ± 2.3 | 493.4 ± 1.0 | 0 | 981 ± 88 | |
| WISEPC J215751.38+265931.4 | 4 | ... | ... | T7 | 4 | 61.2 ± 2.0 | 119.5 ± 1.1 | 0 | 762 ± 88 | |
| WISEA J215949.54-480855.2 | 6 | ... | ... | T9 | 6 | 73.9 ± 2.6 | 1279.6 ± 1.6 | 0 | 549 ± 88 | |

Table 11
(Continued)

| Discovery Designation (1) | Disc. References (2) | Optical Sp. Type ^a (3) | Type References (4) | Infrared Sp. Type ^a (5) | Type References (6) | ϖ_{abs}^a (mas) (7) | μ_{tot} (mas yr ⁻¹) (8) | Astrom. References (9) | T_{eff} (K) (10) | Special Note ^b (11) |
|------------------------------|----------------------|-----------------------------------|---------------------|------------------------------------|---------------------|-----------------------------------|--|------------------------|---------------------------|--------------------------------|
| WISEA J220304.18+461923.4 | 22 | ... | ... | T8 | 22 | 75.1 ± 3.4 | 1317.3 ± 4.6 | 0 | 686 ± 79 | |
| GI 845B (220410-564657) | 60 | T0-2 | 222 | T1 | 61 | 274.8048 ± 0.2494 | 4708.2 ± 0.6 | 168 ^c | 1236 ± 79 | |
| GI 845C (220410-564657) | 235 | T6-6.5 | 222 | T6 | 61 | 274.8048 ± 0.2494 | 4708.2 ± 0.6 | 168 ^c | 965 ± 79 | |
| WISE J220905.73+271143.9 | 4 | ... | ... | Y0: | 18 | 161.7 ± 2.0 | 1819.2 ± 1.1 | 0 | 389 ± 88 | |
| WISEPC J220922.10-273439.5 | 4 | ... | ... | T7 | 4 | 75.5 ± 3.6 | 878.2 ± 2.3 | 0 | 751 ± 88 | |
| WISEA J221140.53-475826.7 | 6 | ... | ... | [T8] | 6 | 53.0 ± 3.3 | 128.5 ± 2.9 | 0 | 759 ± 88 | |
| WISE J221216.33-693121.6 | 9 | ... | ... | T9 | 9 | 80.6 ± 1.9 | 791.7 ± 1.0 | 0 | 487 ± 88 | |
| WISEPC J221354.69+091139.4 | 4 | ... | ... | T7 | 4 | 54.5 ± 2.5 | 128.0 ± 1.2 | 1 | 867 ± 88 | |
| 2MASS J22153705+2110554 | 196 | ... | ... | T1 pec | 196 | 57.6 ± 3.6 | 197.1 ± 4.2 | 0 | 1204 ± 88 | |
| WISE J222055.31-362817.4 | 2 | ... | ... | Y0 | 2 | 95.5 ± 2.1 | 305.9 ± 1.3 | 0 | 452 ± 88 | |
| 2MASSW J2224438-015852 | 105 | L4.5 | 105 | L4.5 pec (red) | 166 | 87.50 ± 0.54 | 984.4 ± 0.1 | 172 | 1646 ± 71 | |
| WISEPC J222623.05+044003.9 | 4 | ... | ... | T8 | 4 | 54.4 ± 5.9 | 543.2 ± 5.7 | 1 | 817 ± 88 | |
| 2MASS J22282889-4310262 | 34 | ... | ... | T6 | 61 | 92.1 ± 2.6 | 305.7 ± 3.6 | 74 | 891 ± 82 | |
| CWISEP J223022.60+254907.5 | 232 | ... | ... | [\geq Y1] | 232 | 71.3 ± 16.0 | 735.5 ± 47.7 | 0 | 367 ± 79 | [62.2] |
| WISEA J223204.53-573010.4 | 6 | ... | ... | T9 | 6 | 51.7 ± 3.4 | 426.1 ± 2.4 | 0 | 611 ± 88 | |
| WISE J223617.59+510551.9 | 8 | ... | ... | T5.5 | 8 | 102.8 ± 1.9 | 780.3 ± 3.3 | 237 | 1077 ± 88 | |
| WISE J223720.39+722833.8 | 8 | ... | ... | T6 | 8 | 67.3 ± 2.2 | 130.4 ± 1.3 | 0 | 971 ± 88 | |
| WISEA J224319.56-145857.3 | 233 | ... | ... | [Y0] | 233 | [68.3] | 626.1 ± 22.1 | 0 | 460 ± 79 | |
| 2MASSW J2244316+204343 | 170 | L6.5 pec | 175 | L6-8 γ | 175 | 58.7 ± 1.0 | 328.9 ± 1.4 | 198 | 1184 ± 10 | yng |
| DENIS-P J225210.73-173013.4A | 137 | ... | ... | [L4:] | 180 | 59.1461 ± 0.8244 | 438.8 ± 1.9 | 168 | 1722 ± 134 | |
| DENIS-P J225210.73-173013.4B | 223 | ... | ... | [T3.5] | 180 | 59.1461 ± 0.8244 | 438.8 ± 1.9 | 168 | 1190 ± 79 | |
| WISEA J225404.16-265257.5 | 233 | ... | ... | [T9.5] | 233 | [63.0] | 614.6 ± 25.8 | 0 | 511 ± 79 | |
| 2MASSI J2254188+312349 | 32 | T5 | 214 | T4 | 124 | 72 ± 3 | 199 ± 8 | 77 | 1131 ± 88 | |
| 2MASS J22551861-5713056A | 111 | L6: | 167 | L5.5: | 167 | 58.8576 ± 0.5866 | 327.4 ± 1.2 | 168 | 1562 ± 134 | |
| 2MASS J22551861-5713056B | 167 | ... | ... | L8: | 167 | 58.8576 ± 0.5866 | 327.4 ± 1.2 | 168 | 1335 ± 134 | |
| WISEPC J225540.74-311841.8 | 4 | ... | ... | T8 | 4 | 72.8 ± 3.5 | 348.0 ± 2.7 | 0 | 686 ± 88 | |
| CWISEP J225628.97+400227.3 | 232 | ... | ... | [\geq Y1] | 232 | 101.8 ± 11.2 | 720.0 ± 32.1 | 0 | 367 ± 79 | |
| CWISEP J230158.30-645858.3 | 232 | ... | ... | [T8.5] | 232 | [56.8] | 348.2 ± 52.1 | 0 | 624 ± 79 | |
| WISE J230133.32+021635.0 | 8 | ... | ... | T6.5 | 8 | 54.1 ± 2.5 | 112.1 ± 1.9 | 0 | 919 ± 88 | |
| WISEA J230228.66-713441.7 | 6 | ... | ... | [T4.5] | 6 | 64.8 ± 3.3 | 100.9 ± 2.6 | 0 | 705 ± 88 | |
| WISEPA J231336.40-803700.3 | 4 | ... | ... | T8 | 4 | 92.6 ± 2.2 | 494.5 ± 1.3 | 0 | 675 ± 88 | |
| 2MASS J23174712-4838501 | 112 | L4 pec | 133 | L6.5 pec (red) | 133 | 50.0212 ± 1.2656 | 257.5 ± 1.8 | 168 | 1537 ± 197 | yng |
| 2MASS J23185497-1301106 | 104 | ... | ... | T5 | 104 | 66.5 ± 3.2 | 834.5 ± 4.8 | 237 | 1120 ± 88 | |
| WISEPC J231939.13-184404.3 | 4 | ... | ... | T7.5 | 4 | 80.9 ± 2.7 | 154.8 ± 1.6 | 0 | 632 ± 88 | |
| ULAS J232123.79+135454.9 | 26 | ... | ... | T7.5 | 31 | 82.8 ± 2.1 | 575.2 ± 1.4 | 0 | 725 ± 88 | |
| 2MASS J23224684-3133231 | 112 | L0 β | 112 | L2 β | 118,175 | 50.3213 ± 0.5576 | 577.4 ± 0.8 | 168 | 1667 ± 139 | yng |
| WISEPC J232519.54-410534.9 | 4 | ... | ... | T9 pec | 4 | 108.4 ± 3.7 | 837.0 ± 6.7 | 21,1 | 503 ± 88 | sd |
| 2MASS J23254530+4251488 | 120 | L8 | 120 | L7.5 \pm 1 | 124 | 67.6385 ± 2.1054 | 289.3 ± 5.0 | 168 | 1303 ± 88 | |
| 2MASS J23312378-4718274 | 3 | ... | ... | T5 | 124 | 56.5 ± 7.5 | 101.1 ± 2.9 | 0 | 1125 ± 79 | [67.2] |
| WISE J233226.49-432510.6 | 2 | ... | ... | T9: | 2 | 61.1 ± 2.1 | 362.6 ± 1.2 | 0 | 555 ± 88 | |
| 2MASSI J2339101+135230 | 32 | ... | ... | T5 | 124 | 51.2 ± 4.2 | 1028.2 ± 7.8 | 0 | 1117 ± 88 | |
| WISEPA J234351.20-741847.0 | 4 | ... | ... | T6 | 4 | 60.9 ± 2.2 | 436.5 ± 1.3 | 0 | 974 ± 88 | |
| CWISE J234426.81-475502.6 | 0 | ... | ... | T5.5 | 0 | [59.8] | 119.6 ± 13.0 | 0 | 1044 ± 79 | |
| WISEPC J234446.25+103415.8 | 4 | ... | ... | T9 | 4,8 | 68.0 ± 2.6 | 947.0 ± 1.6 | 0 | 574 ± 88 | |
| WISEPC J234841.10-102844.4 | 4 | ... | ... | T7 | 4 | 58.4 ± 3.5 | 642.5 ± 1.5 | 1 | 853 ± 88 | |
| WISEA J235402.79+024014.1 | 9 | ... | ... | Y1 | 9 | 130.6 ± 3.3 | 642.7 ± 3.1 | 0 | 388 ± 88 | |

Table 11
(Continued)

| Discovery Designation (1) | Disc. References (2) | Optical Sp. Type ^a (3) | Type References (4) | Infrared Sp. Type ^a (5) | Type References (6) | ϖ_{abs}^a (mas) (7) | μ_{tot} (mas yr ⁻¹) (8) | Astrom. References (9) | T_{eff} (K) (10) | Special Note ^b (11) |
|----------------------------|----------------------|-----------------------------------|---------------------|------------------------------------|---------------------|-----------------------------------|--|------------------------|---------------------------|--------------------------------|
| CWISEP J235644.78-481456.3 | 232 | ... | ... | [Y0.5] | 232 | [57.6] | 887.1 ± 25.0 | 0 | 412 ± 79 | |
| 2MASS J2356547-155310 | 32 | ... | ... | T5.5 | 124 | 68.97 ± 3.42 | 746.2 ± 2.9 | 68 | 1007 ± 88 | |
| WISE J235716.49+122741.8 | 8 | ... | ... | T6 | 8 | 61.9 ± 3.0 | 509.1 ± 3.1 | 0 | 905 ± 88 | |
| WISEPA J235941.07-733504.8 | 4 | ... | ... | T5.5 | 4 | 86.7 ± 5.7 | 283.6 ± 7.7 | 66 | 879 ± 88 | |

- Notes.
^a Values in brackets are estimates only.
^b A “yng” entry indicates that the spectrum of this object suggests low gravity and youth. An “sd” entry indicates that the spectrum of this object suggests low metallicity—and hence, old age. A value in brackets indicates that the value of the parallax in the ϖ_{abs} column is uncertain and that our distance estimate from Table 10 suggests the bracketed value be considered as the parallax instead.
^c The astrometry listed is for the primary star in the system.
^d The Gaia DR2 identifications for these sources are given in Table A1 and are: Gaia J041246.85-073416.8 = Gaia DR2 3195979005694112768, Gaia J171340.47-395211.8 = Gaia DR2 5972124644679705728, Gaia J183118.29-073227.6 = Gaia DR2 4159791176135290752, Gaia J183610.72+031524.6 = Gaia DR2 4283084190940885888, Gaia J195557.27+321518.2 = Gaia DR2 2034222547248988032.
^e This object’s parallax has been converted from relative to absolute by adding 0.9 ± 0.3 mas, per the discussion in Section 8 of Kirkpatrick et al. (2019a).
^f Analysis in Section 7.7 shows that this object is probably a late-M dwarf. It has been dropped from subsequent analysis and is not considered a member of the L, T, and Y dwarf census.

References. (0) This paper; (1) Kirkpatrick et al. 2019a; (2) Kirkpatrick et al. 2012; (3) Burgasser et al. 2004; (4) Kirkpatrick et al. 2011; (5) Albert et al. 2011; (6) Tinney et al. 2018; (7) Pinfield et al. 2014b; (8) Mace et al. 2013a; (9) Schneider et al. 2015; (10) Cushing et al. 2011; (11) Mainzer et al. 2011; (12) Kirkpatrick et al. 2013; (13) Pinfield et al. 2014a; (14) Luhman 2014b; (15) Kirkpatrick et al. 2014; (16) Luhman 2014a; (17) Tinney et al. 2012; (18) Cushing et al. 2014; (19) Burningham et al. 2013; (20) Thompson et al. 2013; (21) Tinney et al. 2014; (22) Martin et al. 2018; (23) Lodieu et al. 2012; (24) Looper et al. 2007; (25) Mace et al. 2013b; (26) Scholz 2010b; (27) Warren et al. 2007; (28) Mugrauer et al. 2006; (29) Tinney et al. 2005; (30) Delorme et al. 2008; (31) Burningham et al. 2010; (32) Burgasser et al. 2002; (33) Scholz et al. 2011; (34) Burgasser et al. 2003d; (35) Bihain et al. 2013; (36) Nakajima et al. 1995; (37) Lucas et al. 2010; (38) Artigau et al. 2010; (39) Lodieu et al. 2007; (40) Leggett et al. 2012; (41) Luhman et al. 2012; (42) Burningham et al. 2008; (43) Burgasser et al. 1999; (44) Wright et al. 2013; (45) Goldman et al. 2010; (46) Burningham et al. 2011; (47) Tsvetanov et al. 2000; (48) Cardoso et al. 2015; (49) Scholz 2010a; (50) Pinfield et al. 2012; (51) Burgasser et al. 2000; (52) Burgasser et al. 2003b; (53) Chiu et al. 2006; (54) Murray et al. 2011; (55) Strauss et al. 1999; (56) Gelino et al. 2011; (57) Knapp et al. 2004; (58) Biller et al. 2006; (59) Burningham et al. 2009; (60) Scholz et al. 2003; (61) Burgasser et al. 2006; (62) Burgasser et al. 2010b; (63) Kasper et al. 2007; (64) Pinfield et al. 2008; (65) Luhman et al. 2011; (66) Faherty et al. 2012; (67) Dupuy & Liu 2012; (68) Vrba et al. 2004; (69) Subasavage et al. 2009; (70) Marocco et al. 2010; (71) Burgasser et al. 2008b; (72) Gaia Collaboration et al. 2018; (73) Cushing et al. 2016; (74) Smart et al. 2013; (75) van Altena et al. 1995; (76) Tinney et al. 2003; (77) Manjavacas et al. 2013; (78) Henry et al. 2006; (79) Harrington & Dahn 1980; (80) Deacon et al. 2017b; (81) Martín et al. 1999; (82) Day-Jones et al. 2013; (83) Smith et al. 2014; (84) Loutrel et al. 2011; (85) Scholz et al. 2014; (86) Best et al. 2013; (87) Kellogg et al. 2018; (88) Deacon et al. 2012b; (89) Aberasturi et al. 2011; (90) Luhman 2013; (91) Sheppard & Cushing 2009; (92) Reylé et al. 2014; (93) Freed et al. 2003; (94) Robert et al. 2016; (95) Andrei et al. 2011; (96) Leggett et al. 2000; (97) Gauza et al. 2015; (98) Hall 2002; (99) Deacon et al. 2011; (100) Bowler et al. 2010; (101) EROS Collaboration et al. 1999; (102) Dupuy & Liu 2012; (103) Kirkpatrick et al. 2008; (104) Marocco et al. 2013; (105) Kirkpatrick et al. 2000; (106) Bardalez Gagliuffi et al. 2014; (107) Reid et al. 2000; (108) Knapp et al. 2004; (109) Wilson et al. 2003b; (110) Cruz et al. 2009; (111) Kendall et al. 2007; (112) Reid et al. 2008b; (113) Liebert et al. 2003; (114) Schneider et al. 2014; (115) Cruz et al. 2003; (116) Golimowski et al. 2004; (117) Reid et al. 2006a; (118) Allers & Liu 2013; (119) Castro et al. 2013; (120) Cruz et al. 2007; (121) Fan et al. 2000; (122) Geballe et al. 2002; (123) Salim et al. 2003; (124) Burgasser et al. 2010a; (125) Thorstensen & Kirkpatrick 2003; (126) Kirkpatrick et al. 2014; (127) Reid et al. 2001b; (128) Bouy et al. 2004; (129) Phan-Bao et al. 2008; (130) Scholz & Meusinger 2002; (131) Deacon et al. 2005; (132) Burgasser et al. 2008a; (133) Kirkpatrick et al. 2010; (134) Schmidt et al. 2010; (135) Gizis 2002; (136) Hawley et al. 2002; (137) Kendall et al. 2004; (138) Delfosse et al. 1997; (139) Kirkpatrick et al. 1999; (140) Bouy et al. 2003; (141) Geißler et al. 2011; (142) Gizis et al. 2000; (143) Folkes et al. 2007; (144) Ruiz et al. 1997; (145) Liu & Leggett 2005; (146) Koen et al. 2017; (147) Gomes et al. 2013; (148) Luhman 2014b; (149) Kirkpatrick et al. 2016; (150) Schmidt et al. 2007; (151) Forveille et al. 2004; (152) Potter et al. 2002; (153) Goto et al. 2002; (154) Burgasser et al. 2007; (155) West et al. 2008; (156) Burgasser et al. 2004; (157) Beamín et al. 2013; (158) Schneider et al. 2017; (159) Metodieva et al. 2015; (160) Folkes et al. 2012; (161) Looper et al. 2008b; (162) Gizis et al. 2011; (163) Liu et al. 2002; (164) Ménard et al. 2002; (165) Gizis et al. 2003; (166) Cushing et al. 2005; (167) Reid et al. 2008a; (168) Gaia Data Release 2: Gaia Collaboration et al. 2016 and Gaia Collaboration et al. 2018; (169) Bartlett et al. 2017; (170) Dahn et al. 2002; (171) Dieterich et al. 2014; (172) Dahn et al. 2017; (173) Hipparcos: van Leeuwen 2007; (174) Kirkpatrick et al. 2019a; (175) Faherty et al. 2016; (176) Gagné et al. 2015b; (177) Scholz & Bell 2018; (178) Cushing et al. 2018; (179) Lazorenko & Sahlmann 2018; (180) Dupuy & Liu 2017; (181) Best et al. 2015; (182) Gizis et al. 2012; (183) Lodieu et al. 2002; (184) Luhman & Sheppard 2014; (185) Lodieu et al. 2005; (186) Artigau et al. 2006; (187) Artigau et al. 2011; (188) Metchev et al. 2008; (189) Burgasser et al. 2003c; (190) Thalmann et al. 2009; (191) Marocco et al. 2019; (192) Luhman et al. 2007; (193) Looper et al. 2008b; (194) Liebert & Gizis 2006; (195) Ellis et al. 2005; (196) Kellogg et al. 2015; (197) Burgasser et al. 2003a; (198) Liu et al. 2016; (199) Smart et al. 2018; (200) NPARSEC unpublished (R. L. Smart 2020, private communication); (201) Gizis et al. 2015a; (202) Bouy et al. 2005; (203) Koerner et al. 1999; (204) Casewell et al. 2008; (205) Marocco et al. 2015; (206) Dupuy et al. 2015; (207) Manjavacas et al. 2019; (208) Burgasser et al. 2005; (209) Liu et al. 2010; (210) Burgasser et al. 2013; (211) Kniazev et al. 2013; (212) Liu et al. 2012; (213) Burgasser et al. 2011; (214) Pineda et al. 2016; (215) Law et al. 2006; (216) Gizis et al. 2015b; (217) Deacon et al. 2017a; (218) Nilsson et al. 2017; (219) Faherty et al. 2018; (220) Reylé 2018; (221) Marocco et al. 2019; (222) King et al. 2010; (223) Reid et al. 2020; (224) Torres et al. 2019; (225) Aberasturi et al. 2014; (226) Ireland et al. 2008; (227) Pravdo et al. 2005; (228) Mamajek et al. 2018; (229) Scholz 2020; (230) Deacon et al. 2012a; (231) Marocco et al. 2020a; (232) Meisner et al. 2020a; (233) Meisner et al. 2020b; (234) Bardalez Gagliuffi et al. 2020; (235) Volk et al. 2003; (236) Greco et al. 2019; (237) Best et al. 2020; (238) Burgasser et al. 2015a; (239) Burgasser et al. 2015b; (240) Dupuy et al. 2019.

(This table is available in machine-readable form.)

spectrophotometric distance estimates placing them outside of 20 pc, so they are not included in our table.

Finally, there are two objects noted in Best et al. (2020) as falling within 20 pc that are nonetheless excluded from Table 11. 2MASS J05160945–0445499 has a parallax listed by Best et al. (2020) as 54.2 ± 4.3 mas, but a more accurate parallax of 47.83 ± 2.85 mas from NPARSEC (R. L. Smart 2020, private communication) places this object just outside of 20 pc. WISEA J055007.94+161051.9 has a Best et al. (2020) parallax of 53.9 ± 2.8 mas, but a more accurate Gaia DR2 parallax of 49.1169 ± 0.8467 places it beyond 20 pc.

The above checks are illustrative of the fact that our knowledge of the nearby census is constantly changing. New objects are still being discovered. Some objects already known within the census are found to be binary (or triple), and some higher mass stars within 20 pc are found to have L, T, or Y companions. Some objects originally thought to lie within the volume are found, once better astrometry is available, to fall outside. Furthermore, objects are sometimes discovered then forgotten simply because there does not exist a living, publicly available database that adequately captures this information. Nonetheless, our knowledge and our completeness with regard to this census are improving with time, thereby enabling a more robust look into the low-mass products of star formation.

7. Characterizing the 20 pc Census

With the census of L, T, and Y dwarfs within 20 pc now compiled, we can begin to study the field mass function. As described in Section 8, we must compute space densities binned by effective temperature so that we can compare the empirical data to mass function simulations. This requires us to calculate an effective temperature for each individual object. Most objects can be assigned temperatures using relations typical of old, solar-metallicity field objects, but some objects within the census are young or low-metallicity. To handle these properly, we first need to identify which objects they are. Moreover, because we want to assign temperatures to individual objects, this means recognizing when objects are unresolved multiple systems, to the extent that our existing data can help to address that. In the next subsections, we delve into this characterization of the census, as a prelude to determining the space densities we need.

7.1. Low-gravity (Young) Objects

Brown dwarfs with ages less than ~ 100 Myr have not yet fully contracted to their final, equilibrium radius (Kirkpatrick et al. 2008) and are identifiable through spectroscopic and photometric signatures that indicate a lower gravity than normal, old brown dwarfs that *have* fully contracted. These young brown dwarfs represent a challenge to determining the mass function via our methodology because the standard mapping of spectral type, absolute magnitude, or color into effective temperature does not apply to them (Faherty et al. 2016). Young objects that fall within the 20 pc census need to be identified so that they can be placed into the correct bins of T_{eff} .

On the other hand, these same objects also represent an opportunity to probe the low-mass cutoff. Objects below a few Jupiter masses are generally very difficult to find if they formed billions of years ago, because of the intrinsic faintness resulting from their long cooling times. However, objects of similar mass can be much more easily detected when they are younger, because they will be much warmer and brighter. An isolated

brown dwarf that shows signs of low gravity, if it can be associated kinematically to a moving group or young association of known age, can be placed on theoretical isochrones to produce a mass estimate. Although it was once believed that a large reservoir of rogue planets—objects that escaped their original protoplanetary disks—existed in the Milky Way (Sumi et al. 2011), microlensing results with more robust statistics have shown that the population of field objects having masses down to at least a few Jupiter masses appears to be drawn from the same population as higher-mass brown dwarfs and stars (Mróz et al. 2017). Thus, such young brown dwarfs can serve as independent probes of the low-mass cutoff value of star formation itself.

Spectroscopic signatures of youth have been noted in late-M, L, and even some T dwarfs (e.g., Cruz et al. 2009; Allers & Liu 2013; Gagné et al. 2015a), and classification systems have been developed to incorporate these. The most commonly used system (Kirkpatrick 2005) assigns a suffix of β , γ , or δ to the core type in order to indicate the degree to which low-gravity signatures are evident, with the infrequently used α suffix assigned to spectra with gravities typical of old field objects. Faherty et al. (2016) note that a fraction of objects assigned β designations seem not to belong to any known, young moving groups, and some young associations of presumably fixed age can contain objects with both β and γ designations. Sengupta & Marley (2010) point out that the rotation rates of some brown dwarfs can make them oblate, but nonsphericity in an old object seen equator-on is unlikely to produce the radius inflation needed to turn an α classification into a β classification, for example. The differences between the two classifications is thought to be around 0.5 dex in $\log(g)$ (see Figure 9 of Burrows et al. 1997), so a simple calculation shows that a radius increase of $10\times$ would be needed to achieve the effect. Gonzales et al. (2019) has further noted that the late-M dwarf TRAPPIST-1, though presumably of field age, nonetheless has near-infrared spectral indices indicating an intermediate gravity. If this star’s radius is truly inflated, it could be due to magnetic activity or to tidal interactions by the numerous planets in its solar system. (It has also been shown that low-gravity indices can sometimes be incorrectly assigned in the near-infrared for subdwarfs (Aganze et al. 2016), although a more careful analysis of the overall spectral energy distribution can eliminate this problem.) For the remainder of our analysis, we will regard β designations to be true indicators of low gravity even if youth cannot confidently be assigned through moving group membership.

Several L, T, and Y dwarfs in the 20 pc census (Table 11) are known to have low-gravity features. Given that our Spitzer monitoring has improved the astrometry for many of these targets, we can now run analyses to determine if there are any objects found to be high-probability members of any known moving groups but lacking spectra or having spectra where gravity diagnostics are less clear. For this exercise, we consider only those objects in the 20 pc census having measured trigonometric parallaxes, and we use two separate tools that can assess membership probabilities based on the subset of kinematic data we have—positions, distances, and motions, but not radial velocities. The first tool is *Banyan Σ* (Gagné et al. 2018b), which uses Bayesian inference to compute the membership probabilities for 29 different associations within 150 pc of the Sun. For our set of input parameters (R.A., decl., ϖ_{abs} , μ_{α} , μ_{δ}), *Banyan Σ* uses Bayes’ theorem to marginalize over radial velocity, and the Bayesian priors are set so that a probability threshold of 90% will

recover 82% of true members. The second tool is LACEwING (Riedel et al. 2017), which determines the membership probabilities in 16 different young associations within 100 pc of the Sun. Unlike Banyan Σ , the LACEwING code takes a frequentist approach and works directly in observable space (proper motion, sky position, etc.) rather than in *XYZ* and *UVW* for its probability computations.

Table 12 shows the results of our Banyan Σ and LACEwING runs. The table retains only those objects that have β or γ spectral classifications (“Sp.Type Opt” or “Sp.Type NIR,” copied from Table 11) in the literature, have a Banyan Σ probability of $\geq 90\%$ for young association membership, or have a nonzero LACEwING probability for membership. Other columns list the possible associations assigned by Banyan Σ and LACEwING. When there are multiple moving groups that match, the relative probabilities are listed for those groups having at least a 5% probability. The final columns list whether or not the spectrum shows low-gravity features (“Low-g?”), whether the results suggest possible membership in a moving group (“Assoc. Memb.”), the published reference first noting the object’s possible youth (“Youth Ref”), and the mass estimate and its published reference (“Mass” and “Mass Ref.”) for any objects with established membership.

Objects in Table 12 that have “yes” under the “Low-g?” column are ones for which a low-gravity classification exists. For these, we assign their T_{eff} values using each object’s measured near-infrared spectral type and the relation from spectral type to effective temperature applicable to young objects, as given in Table 19 of Faherty et al. (2016). For all other objects in the table, we assume that relations applicable to objects of normal gravity apply.

A number of objects in this table have full space motions available and have been confidently assigned membership in a young moving group. This has allowed researchers to identify several members of the 20 pc census that have masses below $25 M_{\text{Jup}}$. Presently, there are no young moving group members within 20 pc that push below $10 M_{\text{Jup}}$, although other members of lower mass have been identified at larger distances from the Sun. Three such examples are: (1) PSO J318.5338-22.8603, a late-L dwarf member of the β Pic Moving Group, which has a mass of $6.5_{-1.0}^{+1.3} M_{\text{Jup}}$ (Liu et al. 2013); (2) 2MASSW J1207334-393254b, a late-L dwarf member of the TW Hya Association, which has a mass of $5 \pm 2 M_{\text{Jup}}$ (Chauvin et al. 2004); and (3) 2MASS J11193254-1137466AB, another late-L dwarf member of the TW Hya Association (Kellogg et al. 2016), which Best et al. (2017) show is an equal-mass system comprised of two $3.7_{-0.9}^{+1.2} M_{\text{Jup}}$ brown dwarfs.

With the possible exception of 2MASS 1119-1137AB, none of these push below the $5 M_{\text{Jup}}$ value established as the upper bound of the low-mass cutoff by Kirkpatrick et al. (2019a), but there are several intriguing objects in Table 12 that could. These objects are labeled with “maybe?” under “Assoc. Memb.” in the table and include CWISE 0238-1332, 2MASS 0407+1514, WISE 0627-1114, WISE 0820-6622, WISE 1926-3429, WISE 2255-3118, and WISE 2332-4325. Specifically, if the [$\geq Y1$] dwarf CWISE 0238-1332 were confirmed as an AB Dor, Argus, or β Pic member, it would have a mass of below $\sim 4 M_{\text{Jup}}$. Similarly, if the T8 dwarf WISE 2255-3118 were confirmed as a β Pic member, it would have a mass of $\sim 2 M_{\text{Jup}}$. (We find that the latter object, however, has a spectrum from Kirkpatrick et al. (2011) that is not noted for any peculiarities.) For these potentially young objects, obtaining radial velocities to determine

robust membership may be quite difficult, but establishing new ultra-low-mass objects in the 20 pc census would provide extremely valuable knowledge.

Finally, we note that the Faherty et al. (2016) young relations show that young M9 and M9.5 dwarfs fall into the same 2100–2250 K bin as early-L dwarfs of normal gravity. This means that such objects need to be included in our present census so that this temperature bin is complete. The only known low-gravity dwarf in Faherty et al. (2016) that matches this criterion and falls within 20 pc is LP 944-20, but that object is believed to be somewhat older (475–650 Myr; Tinney 1998) than the low-gravity dwarfs needing special T_{eff} estimates and therefore is not considered further here.

7.2. Low-metallicity (Old Subdwarf) Objects

There is a sizable number of objects in the 20 pc L, T, Y dwarf census of Table 11 that have subdwarf spectral types or peculiar spectra whose features are attributed to low metallicity. See Zhang et al. (2017, 2018, 2019) for comprehensive lists of known sdL and sdT dwarfs. Because subdwarfs are generally older objects, it is no surprise that our volume-limited census has few subdwarfs of type sdL (two) but many of type sdT (thirteen): unless the object is very near the stellar/substellar mass boundary, it will have cooled to later types given its long lifetime. These low-metallicity objects are listed below:

1. WISE 0448-1935: This T5 pec dwarf was discovered by Kirkpatrick et al. (2011), who noted an excess of flux at *Y*-band and a flux deficit at *K*-band relative to the T5 spectral standard. They note that such features are common to other known or suspected low-metallicity T dwarfs.
2. 2MASS 0645-6646: This object had the highest proper motion of all new discoveries listed in the 2MASS motion survey of Kirkpatrick et al. (2010), who classified it as an sdL8. It is one of only two L-type subdwarfs within the 20 pc census. Likely due to its very southerly decl., it has received far less follow-up than many of the more distant L-type subdwarfs known.
3. 2MASS 0729-3954: This T8 pec dwarf was discovered by Looper et al. (2007), who noted excess *Y*-band flux and depressed *H*- and *K*-band fluxes relative to the T8 standard. They noted that such features are seen in other T dwarfs suspected of low metallicity and/or high gravity.
4. WISE 0833+0052: This object was discovered by Pinfield et al. (2014a), who classified it as a T9 with a suppressed *K*-band flux. They note that the blue *Y*–*J* color was not evident in the confirmation spectrum, but would otherwise point to a *Y*-band excess like that seen in other T dwarfs suspected of having low metallicity.
5. 2MASS 0937+2931: This T6 pec dwarf was discovered by Burgasser et al. (2002), who noted the highly suppressed *K*-band peak in its spectrum. Those authors argued that for a fixed effective temperature and composition, an older and more massive T dwarf would necessarily have a higher photospheric pressure than a younger object of lower mass, which would increase the relative importance of the collision-induced absorption (CIA) by H_2 . Another possible hypothesis for the deficit of flux at *K*-band, they argued, is decreased metallicity, which also increases the relative importance of CIA H_2 . Of course, a combination of both effects—both a lower metallicity and an extreme age/high mass—could be

Table 12
Potentially Young L, T, and Y Dwarfs within 20 pc of the Sun

| Object | Sp.Type Opt. | Sp.Type NIR | Banyan Σ Prob. | Banyan Σ Assoc. ^a | LACEwING Prob. | LACEwING Assoc. ^a | Low-g? | Assoc. Memb.? | Youth References | Mass (M_{Jup}) | Mass References |
|----------------------------|--------------------|-----------------|--------------------------|--|-------------------|----------------------------------|--------|------------------|---------------------|------------------------------|--------------------|
| (1) | (2) | (3) | (4) | (5) | (6) | (7) | (8) | (9) | (10) | (11) | (12) |
| WISE 0031+5749 | ... | L8 | 97.62 | CarN | 0 | field | no | no | ... | ... | ... |
| 2MASS 0034+0523 | ... | T6.5 | 1.97 | field | 34 | Arg(81), β Pic(19) | no | no | ... | ... | ... |
| 2MASS 0045+1634 | L2 β | L2 γ | 99.61 | Arg | 20 | Arg(77), β Pic(23) | yes | yes | R | 24.98 \pm 4.62 | Q |
| WISE 0047+6803 | L7(γ ?) | L6-8 γ | 99.67 | ABD | 25 | ABD(69),Arg(31) | yes | yes | T | 11.84 \pm 2.63 | Q |
| SIMP 0136+0933 | T2 | T2 | 97.46 | CarN | 0 | field | yes | yes | B | 12.7 \pm 1.0 | B |
| 2MASS 0144-0716 | L5 | L4.5 | 0.01 | field | 22 | Arg | no | no | ... | ... | ... |
| WISE 0206+2640 | ... | L9 pec (red) | 33.14 | field | 33 | Hyad | no | no? | ... | ... | ... |
| CWISE 0238-1332 | ... | [\geq Y1] | 95.55 | Arg | 51 | ABD(72), β Pic(28) | ... | maybe? | ... | ... | ... |
| WISE 0241-3653 | ... | T7 | 95.55 | Arg | 0 | field | no | no? | ... | ... | ... |
| WISE 0316+4307 | ... | T8 | 95.26 | CarN | 0 | field | no | no? | ... | ... | ... |
| 2MASS 0318-3421 | L7 | L6.5 | 0.01 | field | 32 | ABD(76),Arg(24) | no | no | ... | ... | ... |
| WISE 0323+5625 | ... | L7 | 3.85 | field | 26 | Hyad | no | no | ... | ... | ... |
| 2MASS 0355+1133 | L5 γ | L3-6 γ | 99.64 | ABD | 48 | ABD | yes | yes | R | 21.62 \pm 6.14 | Q |
| UGPS 0355+4743 | ... | [T6] | 0.00 | field | 26 | Hyad | ... | no? | ... | ... | ... |
| 2MASS 0407+1514 | ... | T5.5 | 97.38 | Arg(51),CarN(49) | 25 | β Pic | no | maybe? | ... | ... | ... |
| 2MASS 0421-6306 | L5 β | L5 γ | 99.74 | Arg(82),CarN(18) | 24 | Arg(71),CarN(29) | yes | yes | C | ... | ... |
| CWISE 0424+0002 | ... | T9: | 14.93 | field | 32 | ABD(64), β Pic(20),Col(16) | no? | no | ... | ... | ... |
| WISE 0513+0608 | ... | T6.5 | 47.78 | field | 23 | ABD | no | no | ... | ... | ... |
| 2MASS 0523-1403 | L2.5 | L5 | 94.97 | Arg | 0 | field | no | no | ... | ... | ... |
| AB Dor C[b] (0528-6526) | ... | ... | ... | ... | ... | ... | ... | yes ^b | U | 14 \pm 1 | U |
| CWISE 0536-3055 | ... | [T9.5] | 98.95 | β Pic | 0 | field | ... | no? | ... | ... | ... |
| 2MASS 0559-1404 | T5 | T4.5 | 0.00 | field | 22 | ABD | no | no | ... | ... | ... |
| LSR 0602+3910 | L1 | L1 β | 0.03 | field | 0 | field | yes | no | E | ... | ... |
| 2MASS 0624-4521 | L5 | L5 | 95.12 | Arg | 0 | field | no | no | ... | ... | ... |
| WISE 0627-1114 | ... | T6 | 98.91 | ABD | 29 | ABD | no | maybe? | ... | ... | ... |
| WISE 0642+4101 | ... | extr. red | 95.04 | ABD(90),Col(9) | 22 | ABD | maybe? | yes? | G | ... | ... |
| WISE 0700 +3157ABC | L3 +L6.5+L6.5:: | L3: +L6.5:+? | 0.01 | field | 22 | ABD | no | no | ... | ... | ... |
| WISE 0701+6321 | ... | T3 | 94.77 | Col(83),Arg(15) | 0 | field | no | no | ... | ... | ... |
| SDSS 0758+3247 | T3 | T2.5 | 99.37 | Arg(70),CarN(18), β Pic(12) | 0 | field | no | no? | ... | ... | ... |
| WISE 0759-4904 | ... | T8 | 0.00 | field | 29 | Arg | no | no | ... | ... | ... |
| DENIS 0817-6155 | ... | T6 | 0.00 | field | 23 | Arg(74),ABD(26) | no | no | ... | ... | ... |
| WISE 0820-6622 | ... | L9.5 | 99.80 | CarN | 35 | CarN | no | maybe? | ... | ... | ... |
| 2MASS 0859-1949 | L7: | L8 | 0.04 | field | 21 | Arg | no | no | ... | ... | ... |
| 2MASS 0908+5032 | L5 | L6 | 79.86 | CarN | 23 | ABD | no | no? | ... | ... | ... |
| 2MASS 1010-0406 | L6 | L5 | 99.65 | CarN | 0 | field | no | no | ... | ... | ... |
| 2MASS 1022+5825 | L1 β | L1 β | 0.00 | field | 0 | field | yes | no | R | ... | ... |
| WISE 1049-5319AB | L8:+T1.5:: | L7.5+T0.5: | 94.85 | Arg | 33 | Arg(66),ABD(34) | no | no | ... | ... | ... |
| DENIS 1058-1548 | L3 | L3 | 96.16 | Arg | 0 | field | no | no | ... | ... | ... |
| 2MASS 1108+6830 | L1 γ | L1 γ | 97.97 | ABD | 0 | field | yes | yes | J | ... | ... |
| SDSS 1110+0116 | ... | T5.5 | 99.25 | ABD | 0 | field | yes | yes | P | 10–12 | J |
| LHS 2397aB (1121-1313) | ... | [L7.5] | 95.43 | CarN | 0 | field | no | no | ... | ... | ... |
| 2MASS 1213-0432 | L5 | L4.2 | 99.17 | CarN(69),Arg(31) | 0 | field | no | no | ... | ... | ... |

Table 12
(Continued)

| Object | Sp.Type Opt. | Sp.Type NIR | Banyan Σ Prob. | Banyan Σ Assoc. ^a | LACEwING Prob. | LACEwING Assoc. ^a | Low-g? | Assoc. Memb.? | Youth References | Mass (M_{Jup}) | Mass References |
|---------------------|-----------------|-------------------|--------------------------|--|-------------------|--|--------|------------------|---------------------|------------------------------|--------------------|
| (1) | (2) | (3) | (4) | (5) | (6) | (7) | (8) | (9) | (10) | (11) | (12) |
| SDSS 1219+3128 | ... | L9.5 | 94.18 | Arg | 0 | field | no | no | ... | ... | ... |
| GI 494C(1300-1221) | ... | T8 | 99.28 | CarN | 0 | field | no | no | ... | ... | ... |
| ULAS 1302+1308 | ... | T8 | 98.93 | CarN | 0 | field | no | no | ... | ... | ... |
| Kelu-1AB(1305-2541) | L3+L3 | L2:+L4: | 99.32 | Arg | 0 | field | no | no | ... | ... | ... |
| 2MASS 1324+6358 | ... | T2: pec | 98.60 | ABD(92),Col(8) | 0 | field | yes? | yes | D | 11–12 | D |
| 2MASS 1326-2729 | L5 | L6.6: | 96.18 | CarN | 0 | field | no | no? | ... | ... | ... |
| DENIS 1425-3650 | L3 | L4 γ | 99.49 | ABD | 26 | ABD | yes | yes | J | 22.52 ± 6.07 | Q |
| WISE 1612-3420 | ... | T6.5 | 64.61 | ABD | 20 | ABD | no? | yes? | ... | ... | ... |
| SDSS 1624+0029 | T6 | T6 | 98.98 | CarN | 0 | field | no | no | ... | ... | ... |
| WISE 1741-4642 | ... | L6-8 γ | 99.01 | ABD | 25 | ABD | yes | yes | S | ... | ... |
| WISE 1753-5904 | ... | [T8.5] | 0.11 | field | 38 | Arg(62),ABD(16), β Pic(13), CarN(8) | ... | no | ... | ... | ... |
| 2MASS 1753-6559 | L4 | ... | 99.54 | Arg(88),CarN(7), ABD(6) | 39 | Arg(66),ABD(34) | no | no? | ... | ... | ... |
| WISE 1818-4701 | ... | [T8.5] | 95.99 | CarN | 0 | field | ... | no | ... | ... | ... |
| GI 758B(1923+3313) | ... | T7: | 99.05 | Arg | 0 | field | no? | no | ... | ... | ... |
| WISE 1926-3429 | ... | [T5.5] | 99.41 | β Pic(91),Arg(8) | 25 | β Pic(64),Arg(36) | ... | maybe? | ... | ... | ... |
| 2MASS 2002-0521 | L5 β | L5-7 γ | 0.00 | field | 0 | field | yes | no | J | ... | ... |
| DENIS 2057-0252 | L1.5 | L2 β | 0.00 | field | 0 | field | yes | no | Q | ... | ... |
| WISE 2121-6239 | ... | T2 | 68.54 | Arg | 37 | ABD | no | no? | ... | ... | ... |
| WISE 2236+5105 | ... | T5.5 | 98.03 | CarN | 0 | field | no | no? | ... | ... | ... |
| 2MASS 2244+2043 | L6.5 pec | L6-8 γ | 99.71 | ABD | 0 | field | yes | yes | L | 10.46 ± 1.49 | Q |
| WISE 2255-3118 | ... | T8 | 99.12 | β Pic | 31 | β Pic(86),Arg(14) | no? | maybe? | ... | ... | ... |
| WISE 2313-8037 | ... | T8 | 0.00 | field | 40 | ABD(75), β Pic(25) | no? | no | ... | ... | ... |
| 2MASS 2317-4838 | L4 pec | L6.5 pec (red) | 0.00 | field | 22 | β Pic | yes? | no? | ... | ... | ... |
| ULAS 2321+1354 | ... | T7.5 | 0.00 | field | 23 | β Pic | no? | no | ... | ... | ... |
| 2MASS 2322-3133 | L0 β | L2 β | 0.00 | field | 0 | field | yes | no | F | ... | ... |
| WISE 2332-4325 | ... | T9: | 99.68 | ABD | 56 | ABD | no? | maybe? | ... | ... | ... |
| WISE 2343-7418 | ... | T6 | 0.00 | field | 43 | ABD(80),Arg(20) | no? | no? | ... | ... | ... |
| WISE 2357+1227 | ... | T6 | 0.00 | field | 47 | ABD(66), β Pic(34) | no? | no? | ... | ... | ... |

Notes. Reference code for Youth Ref.: B = Gagné et al. (2017), C = Cruz et al. (2009), D = Gagné et al. (2018a), E = Gagné et al. (2015b), F = Faherty et al. (2012), G = Gagné et al. (2014), J = Gagné et al. (2015a), L = Looper et al. (2008b), P = Knapp et al. (2004), Q = Faherty et al. (2016), R = Reid et al. (2008b), S = Schneider et al. (2014), T = Thompson et al. (2013), U = Climent et al. (2019).

^a Code for moving groups and young associations: ABD = AB Doradus Moving Group (age 120 ± 10 Myr; Barenfeld et al. 2013), Arg = Argus Association (age 45 ± 5 Myr; Zuckerman 2019), β Pic = β Pictoris Moving Group (age 26 ± 3 Myr; Malo et al. 2014) (age 24 ± 3 Myr; Bell et al. 2015) (age 22 ± 6 Myr; Shkolnik et al. 2017) (age $18.5^{+2.0}_{-2.4}$ Myr; Miret-Roig et al. 2020) (age 17.8 ± 1.2 Myr; Crundall et al. 2019), CarN = Carina-Near Moving Group (age 200 ± 50 Myr; Zuckerman et al. 2006), Col = Columba Association (age 42^{+6}_{-4} Myr; Bell et al. 2015), Hyad = Hyades (age 625 ± 50 Myr; Lodieu 2020 and references therein).

^b By definition, this member of the AB Doradus multiple-star system is a member of the AB Doradus Moving Group. Because this companion to the C component of the system has not been independently confirmed, it is not included in subsequent analysis.

(This table is available in machine-readable form.)

contributing to the suppression of the K -band flux by CIA H_2 . We will also note here that theoretical models of CIA H_2 by Borysow et al. (1997) demonstrate that this absorption in T dwarf atmospheres is strong across the J , H , and K bands, although stronger at K than at H and stronger at H than at J . This would have the additional effect of enhancing the Y -band flux relative to J while flattening the K -band flux peak.

6. 2MASS 0939-2448: Burgasser et al. (2006) note a broader Y -band peak in this object along with a depressed K -band peak. Those authors found that the K -band depression is much greater than that allowed by models that cover a physical range of gravities, leading them to conclude that a lower metallicity was the primary cause.
7. LHS 6176B (0950+0117): This object was discovered by Burningham et al. (2013), who established its companionship with the M dwarf LHS 6176A, which has a metallicity of $[Fe/H] = -0.30 \pm 0.1$ dex. The published near-infrared spectrum in that paper appears to show a depressed K -band and what may be a broader Y -band peak as well, although the spectrum only samples part of the Y -band itself.
8. SDSS 1416+1348 (“A”) and ULAS 1416+1348 (“B”): This is a close, common-proper-motion pair. The brighter, SDSS object is commonly typed as an sdL7 (Kirkpatrick et al. 2016; Zhang et al. 2017) and the fainter, ULAS object as an (sd)T7.5 (Burgasser et al. 2010b). Gonzales et al. (2020) show through spectral retrieval methods that both objects are slightly subsolar in metallicity, with $[M/H] \approx -0.3$ dex.
9. Gl 547B (1423+0116): Also known as BD+01 2920B, this T8 dwarf is the companion to an early-G dwarf. The discovery spectrum from Pinfield et al. (2012) shows a broader Y -band peak and more depressed K -band peak than the spectral standard of the same type. Those authors list the metallicity of the primary star as $[Fe/H] = -0.38 \pm 0.06$ dex, which directly links the Y - and K -band peculiarities of this companion and other objects in this list to a lower-metallicity cause.
10. Gl 576B (1504+0537): Also known as HIP 73786B, this object was uncovered as a common-proper-motion companion by Scholz (2010b). Murray et al. (2011) found that the primary star has a metallicity of $[Fe/H] = -0.30 \pm 0.1$ dex, and that the spectrum of the secondary has depressed H - and K -band peaks. (Their spectrum does not fully sample the Y -band peak.) Zhang et al. (2019) classify this companion as an sdT5.5.
11. WISE 1523+3125: Mace et al. (2013a) discovered this object and noted that it has the same Y - and K -band peculiarities noted for known subdwarfs.
12. WISE 2005+5424: This is an sdT8 from Mace et al. (2013b) and a companion to Wolf 1130A, whose metallicity is known ($[Fe/H] = -0.64 \pm 0.17$; Rojas-Ayala et al. 2012). Mace et al. (2018) have measured a refined value of $[Fe/H] = -0.70 \pm 0.12$. Zhang et al. (2019) have suggested that this object may eventually require a more extreme classification (esdT8) once other T subdwarfs are identified.
13. WISE 2134-7137: This object was discovered by Kirkpatrick et al. (2011). As they note, the spectrum of this object exhibits excess flux at Y and depressed flux at K , which could suggest lower metal content.

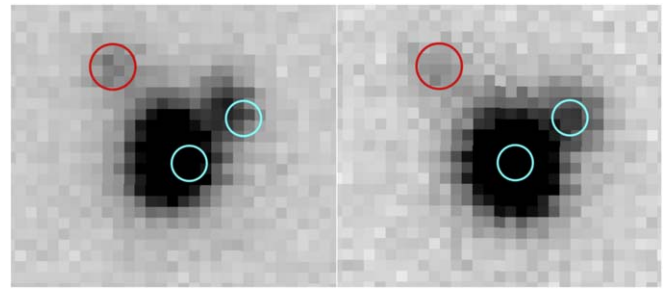

Figure 13. UGPS K -band images for CWISE 0617+1945. (Left) The 2011 November image. (Right) The 2013 April image. Both images are five arcsec on a side. Circles on both images mark the 2013 positions of CWISE 0617+1945A and CWISE 0617+1945B (cyan), as well as the nonmoving background source (red). North is up and east is to the left.

14. WISE 2325-4105: This object, which was discovered by Kirkpatrick et al. (2011), has a spectrum exhibiting excess flux at Y and depressed flux at K . Both of these traits are common to most of the objects on this list.

A few other suspected subdwarfs within the 20 pc census are listed in Section 7.6 below.

7.3. Confirmed L, T, and Y Multiples

Kirkpatrick et al. (2019a) listed a number of known L, T, and Y multiples falling within the 20 pc census: WISE 0146+4234AB, WISE 0226-0211AB, WISE 0458+6434AB, WISE 0614+3912AB, WISE 1217+1626AB, 2MASS 1225-2739AB, SDSS/ULAS 1416+1348AB, and 2MASS 1553+1532AB. All of these are confirmed via high-resolution imaging observations and/or common proper motion.

A number of other L, T, and Y multiples in the 20 pc census are further discussed below. Each of these has likewise been confirmed via imaging and/or motion. (For systems with a suspected but unconfirmed tertiary component, the component’s suffix is shown in brackets.)

1. GJ 1001BC (0004-4044): Using multiple instruments on the Hubble Space Telescope (HST), Golimowski et al. (2004) discovered that the mid-L dwarf GJ 1001B is a binary. The multiple observations over different epochs confirmed that the binary is a common-proper-motion pair.
2. DENIS 0205-1159AB[C]: The host object in this system was discovered by Delfosse et al. (1997). The B component, which was discovered through Keck Observatory imaging by Koerner et al. (1999), was found by Bouy et al. (2005) through Hubble Space Telescope imaging to be elongated, leading to speculation that B is a close binary. It appears that the C component has never been independently verified.
3. SDSS 0423-0414AB: The primary in this system was discovered by Geballe et al. (2002). The companion was discovered by Burgasser et al. (2005) using imaging from the Hubble Space Telescope.
4. CWISE 0617+1945AB: This object is new to this paper. Publicly available UGPS K -band images from 2010 November 16 UT and 2013 April 3 UT, which clearly show the source’s motion to the WSW, also show a common-proper-motion companion $1''.3$ arcsec to the NW (Figure 13). The CatWISE2020 Catalog gives motions of $\mu_\alpha = -103.80 \pm 4.0$ mas yr $^{-1}$ and $\mu_\delta = -59.80 \pm 3.8$ mas yr $^{-1}$ for the A component. Only

the A component is listed in Gaia DR2, but it has no parallax or proper motion measurements reported there. Null information in these columns is generally taken to mean that the five-parameter astrometric solution of position, parallax, and proper motion could not converge over the small time baseline of Gaia data available for DR2. This may be evidence that the source is an unresolved physical double whose orbital motion was confounding the Gaia fit. It is also possible that the A component is confused by an object in the background, except that POSS-II F (red) and N (near-infrared) plates from the mid-1990s do not show any comparably bright background source at the present position that would be compromising Gaia's astrometry. A plot of $J_{MKO} - K_{MKO}$ versus $J_{MKO} - W2$ using the data presented in Table A1 shows that the A component falls squarely in the locus of other mid- to late-L dwarfs. Using an estimate of the J -band magnitude of B and assuming it is equidistant with A, we determine a spectral type for B of [T8:].

5. 2MASS 0700+3157AB[C]: This system was discovered serendipitously by Thorstensen & Kirkpatrick (2003) when performing astrometric measurements of the unrelated nearby DC10 white dwarf LHS 1889. Using imaging observations with the Hubble Space Telescope, Reid et al. (2006a) discovered a faint companion. Dupuy & Liu (2017) have performed high-resolution astrometric monitoring of the system and found that the L3: primary is marginally less massive ($68.0 \pm 2.6 M_{Jup}$) than the L6.5: secondary ($73.3^{+2.9}_{-3.0} M_{Jup}$) despite the large difference in their luminosities. This led those authors to surmise that the B component was comprised of two lower-mass brown dwarfs, although they were unable to find a three-body solution in which theoretical evolutionary models could self-consistently apportion the masses and luminosities at a single coeval age. For now, we consider the C component likely but not confirmed.
6. 2MASS 0746+2000AB: Based on its location on the color-magnitude diagram, 2MASS 0746 was suspected by Reid et al. (2000) to be an unresolved binary. Reid et al. (2001a) confirmed this hypothesis with imaging from HST and verified common proper motion of the components using earlier observations from the W. M. Keck Observatory.
7. 2MASS 0915+0422AB: This object was discovered by Reid et al. (2006a), who also found it to be a binary using imaging from HST.
8. WISE 1049-5319AB: This object, commonly referred to as Luhman 16AB, is the third-closest system to the Sun and has been known as a binary since its discovery (Luhman 2013).
9. Kelu-1AB (1305-2541): The overluminosity of this object relative to L dwarfs of similar spectral type had been noted after its trigonometric parallax was measured by Dahn et al. (2002) and Vrba et al. (2004). Liu & Leggett (2005) imaged the companion using the W. M. Keck Observatory and used earlier observations from HST to confirm common proper motion between the components.
10. 2MASS 1315-2649AB: This highly active L dwarf was discovered serendipitously by Hall (2002) and identified

as a binary via high-resolution imaging at the W. M. Keck Observatory by Burgasser et al. (2011).

11. Gl 564BC (1450+2354): Potter et al. (2002) discovered this close pair as companion binary to the G2 V star Gl 564A using the Gemini North Telescope. Their subsequent observations at Gemini along with spectroscopy from the W. M. Keck Observatory confirmed the physical association of the L dwarf pair with the G dwarf primary.
12. 2MASS 1520-4422AB: Observations of this object with the New Technology Telescope by Kendall et al. (2007) revealed that the object is a double and that the two components are both L dwarfs. The difference in magnitude between the objects matches expectations if two objects are equidistant.
13. 2MASS 1534-2952AB: This mid-T dwarf was discovered by Burgasser et al. (2002) and found to be a binary through HST imaging by Burgasser et al. (2003c).
14. 2MASS 2152+0937AB: This mid-L dwarf was discovered by Reid et al. (2006a), who also identified it as an equal-magnitude binary through HST imaging.
15. Gl 845BC (2204-5646): This object is the companion to the nearby K dwarf ϵ Ind. It was discovered by Scholz et al. (2003) and further identified through imaging as a likely pair of T dwarfs by Volk et al. (2003). McCaughrean et al. (2004) acquired individual spectroscopy to confirm this as a physical pair of T dwarfs.
16. DENIS 2252-1730AB: Kendall et al. (2004) discovered this object, and it was identified as a binary system by Reid et al. (2006b) through HST/NICMOS imaging.
17. 2MASS 2255-5713AB: This object was discovered by Kendall et al. (2007) and identified as a binary system through HST/NICMOS imaging by Reid et al. (2008a).

Previously suspected multiple systems and new ones identified here for the first time are addressed in Section 7.7.

7.4. Analysis of Color-Magnitude and Color-Color Plots

In order to identify other unresolved binaries or subdwarfs in the 20 pc census, we examine color-magnitude and color-color diagrams built from the photometric, astrometric, and spectroscopic data compiled in Table A1. On these, we highlight known multiple systems, low-gravity objects, and low-metallicity subdwarfs, as discussed above.

As mentioned in Section 5.1.1, the data presented in Table A1 are drawn from a variety of sources, leading to heterogeneity, particularly in the photometric values. For example, although 2MASS covers the entire sky, it is not deep enough to detect many of the late-T and Y dwarfs. For those objects, the hemispheric surveys of UHS in the north and VHS in the south can provide deeper data. Although H -band filters are largely invariant across surveys, the same is not true of J and K . As shown in Figure 3 of González-Fernández et al. (2018), the 2MASS filters J_{2MASS} and K_S are markedly different from the J_{MKO} and K_{MKO} filters used by WFCAM. Furthermore, although the VISTA employs the same J_{MKO} as WFCAM, its K_S filter is much closer to the K_3 filter used by 2MASS. Similarly, although WISE data in bands W1 and W2 cover the entire sky, deeper observations by Spitzer are done with complementary, though not identical, ch1 and ch2 filters, as shown in Figure 2 of Mainzer et al. (2011).

Ideally, transforming magnitudes in one filter to the complimentary filter in the other survey(s) would allow us to

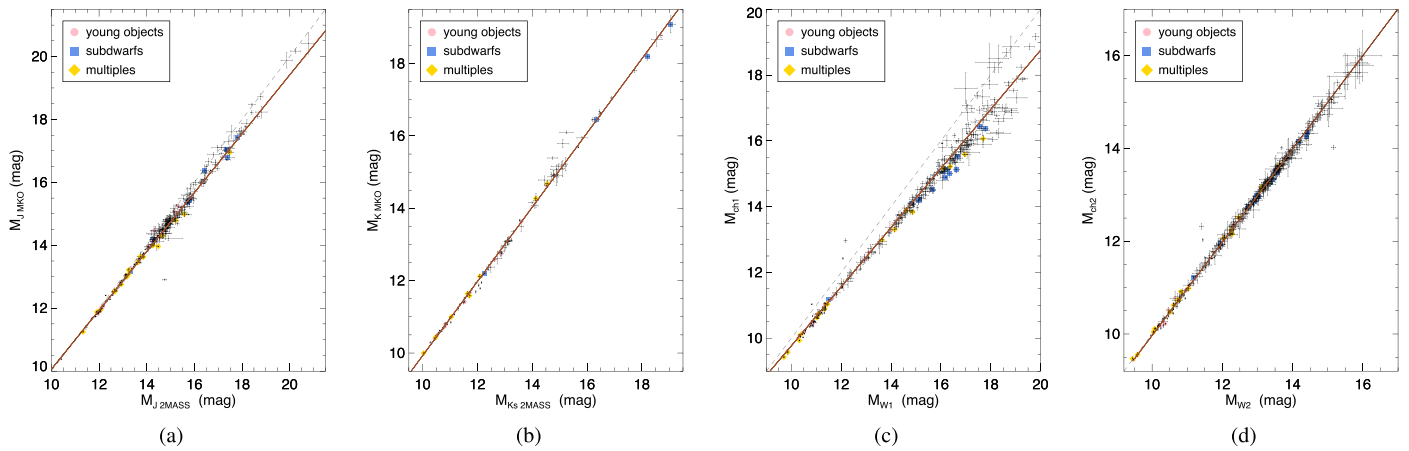

Figure 14. Plots showing the comparison of absolute magnitudes for objects within the 20 pc census that have measurements in both bands and robust parallax measurements: (a) M_{J2MASS} vs. M_{JMKO} , (b) $M_{Ks2MASS}$ vs. M_{KMKO} , (c) M_{W1} vs. M_{ch1} , and (d) M_{W2} vs. M_{ch2} . Objects identified as low-gravity, low-metallicity, or having unresolved multiplicity are color-coded, per the legend. Brown line shows the linear least-squares fit to the data, excluding color-coded objects. Parameters for these fits are given in Table 13. The one-to-one line is shown by the black dashed line.

examine homogenized color–color and color–magnitude diagrams using as much data as has been currently collected for the 20 pc L, T, and Y dwarfs. Figure 14 shows the relation in absolute magnitude between J_{2MASS} and J_{MKO} , K_S and K_{MKO} , W1 and ch1, and W2 and ch2. Linear least squares fits to the trends are illustrated in the plots and listed in Table 13. The line of one-to-one correspondence is shown by the black dashed line on each panel.

The fits to these trends show significant deviations from the one-to-one line for all of these plots except M_{W2} versus M_{ch2} . Transforming between the W2 and ch2 magnitudes is thus an easy transformation (Figure 15; Table 13) not requiring a color or spectral type term. However, transforming between the three other pairs of bands would involve such terms. For these, the uncertainties in the fits as well as uncertainties in the magnitude and color/type measurements would result in a transformed value with a necessarily large uncertainty. Therefore, in the following plots, the only transformations we will include are converting W2 magnitudes into ch2 magnitudes for objects that lack a ch2 measurement.

Trends of absolute magnitude with spectral type are illustrated in Figure 16(a)–(d). Most of the known, unresolved doubles have components of nearly equal magnitudes, and not surprisingly, most of these objects stand out as overluminous for their types relative to the main trends. On the plots of M_{JMKO} and M_H , T-type subdwarfs tend to be overluminous with respect to the mean trend, whereas L-type subdwarfs are underluminous, although for the latter there are only two examples upon which to judge. At M_{ch1} and M_{ch2} , the subdwarfs are indistinguishable from objects of solar metallicity. Young L dwarfs within 20 pc tend to be overluminous with respect to the mean trend in all four absolute magnitudes, whereas young T dwarfs—at least for the three known examples—do not distinguish themselves from the run of older T dwarfs.

Trends of colors with spectral type are illustrated in Figure 16(e)–(h). The two known L subdwarfs are much bluer than the mean trend in $J_{MKO} - ch2$ and $H - ch2$ colors, though they remain indistinguishable from the mean trend in $ch1 - ch2$ and $W1 - W2$. The T subdwarfs tend to lie redward of the mean trend in all four colors. Young L dwarfs are markedly redder than the trend in all four colors, whereas the

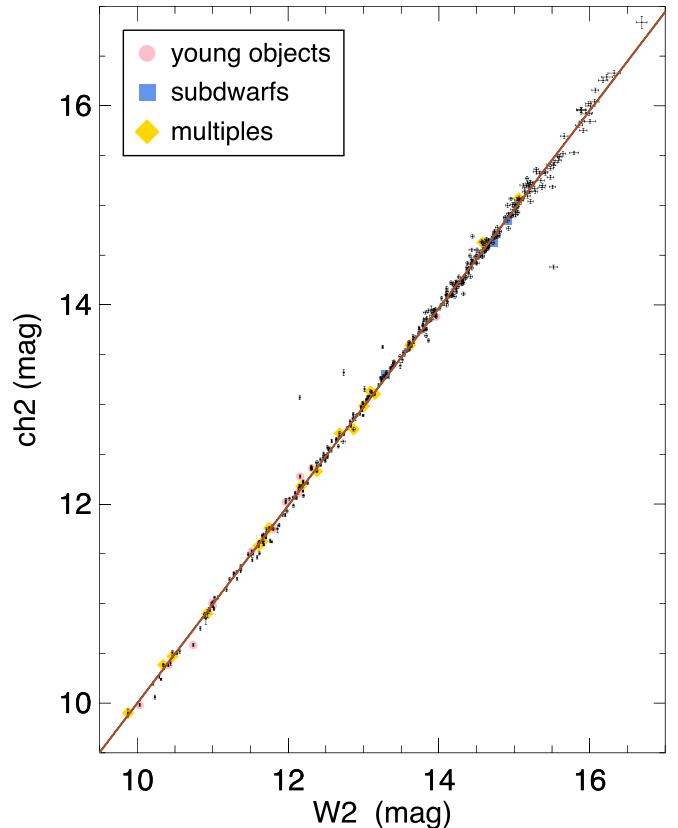

Figure 15. Comparison of the W2 vs. ch2 apparent magnitudes for objects within the 20 pc census that have measurements in both bands. Objects identified as low-gravity, low-metallicity, or having unresolved multiplicity are color-coded per the legend. Brown line shows the linear least-squares fit to the data, excluding color-coded objects. Parameters for this fit are given in Table 13.

few young T dwarfs known do not clearly differentiate themselves.

In Figure 17(a)–(h), we show the same plots as above, but with the axes flipped. This is to provide researchers with fits to convert absolute magnitudes or colors to a spectral type. As is illustrated in the plots, it is not always possible to provide simple polynomial fits over the entire range of absolute magnitude or color, because of degeneracies. For example, a

Table 13
Polynomial Fits to Trends Shown in Figures 14–22

| <i>x</i> | <i>y</i> | c_0 (σ_{c0}) | c_1 (σ_{c1}) | c_2 (σ_{c2}) | c_3 (σ_{c3}) | c_4 (σ_{c4}) | c_5 (σ_{c5}) | c_6 (σ_{c6}) | c_7 (σ_{c7}) | Valid Range | Rms ^a | Fig# |
|------------------|------------------|-----------------------------|-----------------------------|-----------------------------|-----------------------------|-----------------------------|-----------------------------|-----------------------------|-----------------------------|--------------------------------------|------------------|-------|
| (1) | (2) | (3) | (4) | (5) | (6) | (7) | (8) | (9) | (10) | (11) | (12) | (13) |
| M_{J2M} | M_{JMKO} | 7.0584e-01 (1.3556e-02) | 9.3542e-01 (9.9161e-04) | ... | ... | ... | ... | ... | ... | $10 < M_{J2M} < 20$ | 0.17 | 14(a) |
| M_{Ks} | M_{KMKO} | -4.5368e-01 (2.5737e-02) | 1.0358 (2.1127e-03) | ... | ... | ... | ... | ... | ... | $9.5 < M_{Ks} < 18.5$ | 0.13 | 14(b) |
| M_{W1} | M_{ch1} | 7.8505e-01 (1.0156e-02) | 8.9844e-01 (8.1555e-04) | ... | ... | ... | ... | ... | ... | $9 < M_{W1} < 20$ | 0.33 | 14(c) |
| M_{W2} | M_{ch2} | -9.6870e-02 (1.5392e-02) | 1.0063 (1.2866e-03) | ... | ... | ... | ... | ... | ... | $9 < M_{W2} < 17$ | 0.11 | 14(d) |
| W2 | ch2 | 7.0888e-02 (8.9087e-03) | 9.9268e-01 (6.5958e-04) | ... | ... | ... | ... | ... | ... | $9.5 < W2 < 17.5$ | 0.10 | 15 |
| SpT | M_{JMKO} | 1.1808e+01 (5.5134e-03) | 3.3790e-01 (8.8293e-03) | -1.9013e-01 (6.1245e-03) | 7.1759e-02 (1.8277e-03) | -9.9829e-03 (2.6582e-04) | 6.3147e-04 (1.9917e-05) | -1.8672e-05 (7.3940e-07) | 2.1526e-07 (1.0762e-08) | $0 \leq \text{SpT} \leq 22$ | 0.60 | 16(a) |
| SpT | M_H | 1.0966e+01 (1.2196e-02) | 6.0330e-01 (2.0708e-02) | -3.5647e-01 (1.2508e-02) | 1.1696e-01 (3.4795e-03) | -1.6688e-02 (4.9038e-04) | 1.1719e-03 (3.6092e-05) | -4.0259e-05 (1.3227e-06) | 5.4808e-07 (1.9054e-08) | $0 \leq \text{SpT} \leq 22$ | 0.57 | 16(b) |
| SpT | M_{ch1} | 9.9434e+00 (9.9630e-03) | 3.4919e-01 (1.8691e-02) | -1.0725e-01 (1.1499e-02) | 1.7669e-02 (3.1349e-03) | -7.1402e-04 (4.2974e-04) | -5.0487e-05 (3.0823e-05) | 4.7761e-06 (1.1039e-06) | -9.9981e-08 (1.5571e-08) | $0 \leq \text{SpT} \leq 22$ | 0.38 | 16(c) |
| SpT | M_{ch2} | 1.0071e+01 (7.3148e-03) | 1.8897e-01 (1.1131e-02) | -6.2186e-02 (7.2528e-03) | 1.9711e-02 (2.1162e-03) | -2.3844e-03 (3.0323e-04) | 1.3230e-04 (2.2351e-05) | -3.3136e-06 (8.1392e-07) | 2.9971e-08 (1.1594e-08) | $0 \leq \text{SpT} \leq 22$ | 0.31 | 16(d) |
| SpT | $J - \text{ch2}$ | 1.8153e+00 (7.9722e-03) | 1.8527e-01 (1.1627e-02) | -1.7678e-01 (7.0547e-03) | 7.2989e-02 (1.9164e-03) | -1.1351e-02 (2.6068e-04) | 8.1335e-04 (1.8578e-05) | -2.7663e-05 (6.6362e-07) | 3.6779e-07 (9.3747e-09) | $0 \leq \text{SpT} \leq 22$ | 0.44 | 16(e) |
| SpT | $H - \text{ch2}$ | 1.1150e+00 (1.5068e-02) | 6.7204e-02 (2.3813e-02) | -7.3996e-02 (1.3338e-02) | 4.0283e-02 (3.4641e-03) | -7.1625e-03 (4.6215e-04) | 5.7419e-04 (3.2659e-05) | -2.1740e-05 (1.1624e-06) | 3.2110e-07 (1.6400e-08) | $0 \leq \text{SpT} \leq 22$ | 0.42 | 16(f) |
| SpT | ch1 - ch2 | 2.6662e-02 (8.2684e-03) | -2.6015e-02 (3.1254e-03) | 8.1897e-04 (3.3481e-04) | 3.2520e-04 (1.0531e-05) | ... | ... | ... | ... | $0 \leq \text{SpT} \leq 22$ | 0.19 | 16(g) |
| SpT | W1 - W2 | 2.2668e-01 (4.6612e-03) | 2.9069e-02 (2.0308e-03) | -4.6379e-03 (2.5436e-04) | 5.7825e-04 (9.1089e-06) | ... | ... | ... | ... | $0 \leq \text{SpT} \leq 22$ | 0.28 | 16(h) |
| M_{JMKO} | SpT | -7.7784e+01 (1.5730e+01) | 1.3260e+01 (2.6086e+00) | -6.1185e-01 (1.4247e-01) | 9.6221e-03 (2.5610e-03) | ... | ... | ... | ... | $14.3 \leq M_{JMKO} \leq 24.0^b$ | 0.53 | 17(a) |
| M_H | SpT | -6.9184e+01 (1.5192e+01) | 1.1863e+01 (2.5100e+00) | -5.4084e-01 (1.3661e-01) | 8.4661e-03 (2.4473e-03) | ... | ... | ... | ... | $14.5 \leq M_H \leq 24.0^b$ | 0.51 | 17(b) |
| M_{ch1} | SpT | -1.2682e+02 (1.3047e+01) | 2.1824e+01 (2.8362e+00) | -1.0888e+00 (2.0216e-01) | 1.8362e-02 (4.7350e-03) | ... | ... | ... | ... | $10.0 \leq M_{ch1} \leq 19.0$ | 0.89 | 17(c) |
| M_{ch2} | SpT | 1.4559e+03 (3.8543e+02) | -4.6516e+02 (1.2245e+02) | 5.4301e+01 (1.4499e+01) | -2.7423e+00 (7.5845e-01) | 5.0950e-02 (1.4790e-02) | ... | ... | ... | $10.0 \leq M_{ch2} \leq 16.0$ | 1.26 | 17(d) |
| $J - \text{ch2}$ | SpT | 1.1022e+01 (6.2228e-01) | 3.4335e+00 (4.6900e-01) | -4.8308e-01 (1.0643e-01) | 2.6036e-02 (7.2766e-03) | ... | ... | ... | ... | $2.1 \leq J - \text{ch2} \leq 8.5^c$ | 0.53 | 17(e) |
| $H - \text{ch2}$ | SpT | 1.0280e+01 | 3.5828e+00 | -5.0032e-01 | 2.7292e-02 | ... | ... | ... | ... | $2.4 \leq H - \text{ch2} \leq 8.3^c$ | 0.54 | 17(f) |

Table 13
(Continued)

| x | y | c_0 | c_1 | c_2 | c_3 | c_4 | c_5 | c_6 | c_7 | Valid Range | Rms ^a | Fig# |
|-------------------------------|------------------|-----------------------------|-----------------------------|-----------------------------|-----------------------------|-----------------------------|----------------------------|-------------------|-------------------|---|------------------|-------|
| (1) | (2) | (σ_{c0}) | (σ_{c1}) | (σ_{c2}) | (σ_{c3}) | (σ_{c4}) | (σ_{c5}) | (σ_{c6}) | (σ_{c7}) | (11) | (12) | (13) |
| | | (8.4671e-01) | (6.1648e-01) | (1.3683e-01) | (9.2515e-03) | ... | ... | ... | ... | ... | ... | ... |
| ch1 – ch2 | SpT | 5.4614e+00 (1.5994e-01) | 2.1717e+01 (1.0797e+00) | -1.6691e+01 (1.7084e+00) | 6.1763e+00 (8.9977e-01) | -8.1737e-01 (1.5127e-01) | ... | ... | ... | $0.1 \leq \text{ch1} - \text{ch2} \leq 3.0$ | 1.26 | 17(g) |
| W1 – W2 | SpT | -3.9840e+00 (5.8726e-01) | 3.4029e+01 (2.7025e+00) | -2.5352e+01 (3.8349e+00) | 1.0073e+01 (2.3059e+00) | -1.9779e+00 (6.1348e-01) | 1.5181e-01 (5.9415e-02) | ... | ... | $0.4 \leq \text{W1} - \text{W2} \leq 4.0$ | 1.16 | 17(h) |
| ch1 – ch2 | M_{MKO} | 1.4839e+01 (1.9346e-02) | -1.5369e+00 (4.9810e-02) | 1.3741e+00 (3.7680e-02) | 4.7706e-02 (8.4926e-03) | ... | ... | ... | ... | $0.2 \leq \text{ch1} - \text{ch2} \leq 3.7$ | 0.82 | 18(a) |
| ch1 – ch2 | M_H | 1.3650e+01 (2.9219e-02) | 4.2277e-01 (7.3179e-02) | 5.9475e-01 (5.4990e-02) | 1.4662e-01 (1.2372e-02) | ... | ... | ... | ... | $0.2 \leq \text{ch1} - \text{ch2} \leq 3.7$ | 0.73 | 18(b) |
| ch1 – ch2 | M_{ch2} | 1.1685e+01 (2.1383e-02) | 1.2405e+00 (4.3465e-02) | -2.6707e-01 (2.6277e-02) | 9.7851e-02 (4.6742e-03) | ... | ... | ... | ... | $0.2 \leq \text{ch1} - \text{ch2} \leq 3.7$ | 0.37 | 18(c) |
| ch1 – ch2 | $J - \text{ch2}$ | 3.2442e+00 (1.0321e-02) | -3.3515e+00 (2.9530e-02) | 2.2401e+00 (2.4059e-02) | -2.1036e-01 (5.7791e-03) | ... | ... | ... | ... | $0.4 \leq \text{ch1} - \text{ch2} \leq 3.7$ | 0.59 | 18(d) |
| ch1 – ch2 | $H - \text{ch2}$ | 1.8968e+00 (1.5548e-02) | -3.8478e-01 (4.6766e-02) | 5.4798e-01 (3.8685e-02) | 1.0067e-01 (9.2812e-03) | ... | ... | ... | ... | $0.4 \leq \text{ch1} - \text{ch2} \leq 3.7$ | 0.54 | 18(e) |
| ch1 – ch2 | W1 – W2 | 3.6295e-01 (1.7547e-03) | 1.4472e+00 (6.3917e-03) | -9.0895e-02 (3.7513e-03) | ... | ... | ... | ... | ... | $0.0 \leq \text{ch1} - \text{ch2} \leq 3.7$ | 0.26 | 18(f) |
| W1 – W2 | M_{MKO} | 1.5375e+01 (3.0925e-02) | -1.8851e+00 (2.6582e-02) | 8.6518e-01 (5.4656e-03) | ... | ... | ... | ... | ... | $1.0 \leq \text{W1} - \text{W2} \leq 4.5$ | 1.06 | 19(a) |
| W1 – W2 | M_H | 1.3974e+01 (5.0500e-02) | -5.0420e-01 (4.2061e-02) | 6.1351e-01 (8.3712e-03) | ... | ... | ... | ... | ... | $1.0 \leq \text{W1} - \text{W2} \leq 4.5$ | 0.97 | 19(b) |
| W1 – W2 | M_{ch2} | 1.1923e+01 (4.6335e-02) | 3.2350e-01 (3.6466e-02) | 1.1564e-01 (6.8309e-03) | ... | ... | ... | ... | ... | $1.0 \leq \text{W1} - \text{W2} \leq 4.5$ | 0.46 | 19(c) |
| W1 – W2 | $J - \text{W2}$ | 3.4006e+00 (1.1512e-02) | -2.0109e+00 (1.1197e-02) | 6.8777e-01 (2.5620e-03) | ... | ... | ... | ... | ... | $1.0 \leq \text{W1} - \text{W2} \leq 4.5$ | 0.77 | 19(e) |
| W1 – W2 | $H - \text{W2}$ | 1.0705e+00 (4.6358e-02) | 8.5334e-01 (6.8836e-02) | -3.0341e-01 (3.2019e-02) | 1.1371e-01 (4.6830e-03) | ... | ... | ... | ... | $1.0 \leq \text{W1} - \text{W2} \leq 4.5$ | 0.67 | 19(f) |
| $J_{\text{MKO}} - \text{ch2}$ | M_{MKO} | 1.1915e+01 (4.9157e-02) | 1.5841e+00 (2.3193e-02) | -1.6137e-02 (2.4580e-03) | ... | ... | ... | ... | ... | $1.0 \leq J_{\text{MKO}} - \text{ch2} \leq 12.0^{\text{d}}$ | 0.39 | 20(a) |
| $J_{\text{MKO}} - \text{ch2}$ | M_H | 1.1583e+01 (3.3133e-02) | 1.9032e+00 (1.7627e-02) | -5.0925e-02 (2.0930e-03) | ... | ... | ... | ... | ... | $1.0 \leq J_{\text{MKO}} - \text{ch2} \leq 12.0^{\text{e}}$ | 0.42 | 20(b) |
| $J_{\text{MKO}} - \text{ch2}$ | M_{ch2} | 1.2404e+01 (1.9595e-02) | 3.6423e-01 (7.9067e-03) | 4.5527e-03 (6.5360e-04) | ... | ... | ... | ... | ... | $1.0 \leq J_{\text{MKO}} - \text{ch2} \leq 12.0^{\text{f}}$ | 0.34 | 20(c) |
| $H - \text{ch2}$ | M_{MKO} | 1.1777e+01 (5.9763e-02) | 1.4108e+00 (2.5921e-02) | -4.6998e-05 (2.5617e-03) | ... | ... | ... | ... | ... | $2.5 \leq H - \text{ch2} \leq 12.0^{\text{d}}$ | 0.50 | 21(a) |
| $H - \text{ch2}$ | M_H | 1.1454e+01 | 1.6462e+00 | -1.7633e-02 | ... | ... | ... | ... | ... | $2.0 \leq H - \text{ch2} \leq 12.0^{\text{e}}$ | 0.35 | 21(b) |

Table 13
(Continued)

| x | y | c_0 (σ_{c0}) | c_1 (σ_{c1}) | c_2 (σ_{c2}) | c_3 (σ_{c3}) | c_4 (σ_{c4}) | c_5 (σ_{c5}) | c_6 (σ_{c6}) | c_7 (σ_{c7}) | Valid Range | Rms ^a | Fig# |
|------------------|------------------|----------------------------|-----------------------------|----------------------------|-----------------------------|-----------------------------|----------------------------|----------------------------|----------------------------|---------------------------------------|------------------|-------|
| (1) | (2) | (3) | (4) | (5) | (6) | (7) | (8) | (9) | (10) | (11) | (12) | (13) |
| | | (4.2250e-02) | (2.0841e-02) | (2.3369e-03) | ... | ... | ... | ... | ... | ... | ... | ... |
| $H - \text{ch2}$ | M_{ch2} | 1.2709e+01 (2.6042e-02) | 1.4789e-01 (1.0488e-02) | 2.7211e-02 (9.1350e-04) | ... | ... | ... | ... | ... | $3.0 \leq H - \text{ch2} \leq 12.0^f$ | 0.30 | 21(c) |
| M_H | T_{eff} | 1.2516e+04 (1.0770e+03) | -1.5666e+03 (2.7058e+02) | 6.7502e+01 (2.4638e+01) | -9.2430e-01 (9.6594e-01) | -1.9530e-03 (1.3793e-02) | ... | ... | ... | $9.5 \leq M_H \leq 25.0$ | 88.1 | 22(a) |
| SpT | T_{eff} | 2.2375e+03 (1.1342e+01) | -1.4496e+02 (4.2745e+00) | 4.0301e+00 (8.8587e-01) | ... | ... | ... | ... | ... | $0.0 \leq SpT \leq 8.75$ | 134 | 22(b) |
| SpT | T_{eff} | 1.4379e+03 | -1.8309e+01 | ... | ... | ... | ... | ... | ... | $8.75 \leq SpT \leq 14.75$ | 79 | 22(b) |
| SpT | T_{eff} | 5.1413e+03 (7.9271e+02) | -3.6865e+02 (8.7788e+01) | 6.7301e+00 (2.4174e+00) | ... | ... | ... | ... | ... | $14.75 \leq SpT \leq 22.0$ | 79 | 22(b) |

Notes. These are simple polynomial equations of the form

$$y = \sum_{i=0}^n (c)_i x^i.$$

For spectral types, SpT = 0 for L0, SpT = 5 for L5, SpT = 10 for T0, SpT = 15 for T5, SpT = 20 for Y0, etc.

^a The units are those of the x coordinate: magnitude for apparent magnitudes, absolute magnitudes, and colors; spectral subclass for SpT; and K for T_{eff} .

^b Relation should be used only for sources having separate indications that SpT \geq T4.

^c Relation should be used only for sources having separate indications that SpT \geq T6.5.

^d Relation should be used only for sources having separate indications of $M_{JMKO} \geq 16.0$ mag.

^e Relation should be used only for sources having separate indications of $M_H \geq 15.0$ mag.

^f Relation should be used only for sources having separate indications of $M_{\text{ch2}} \geq 13.0$ mag.

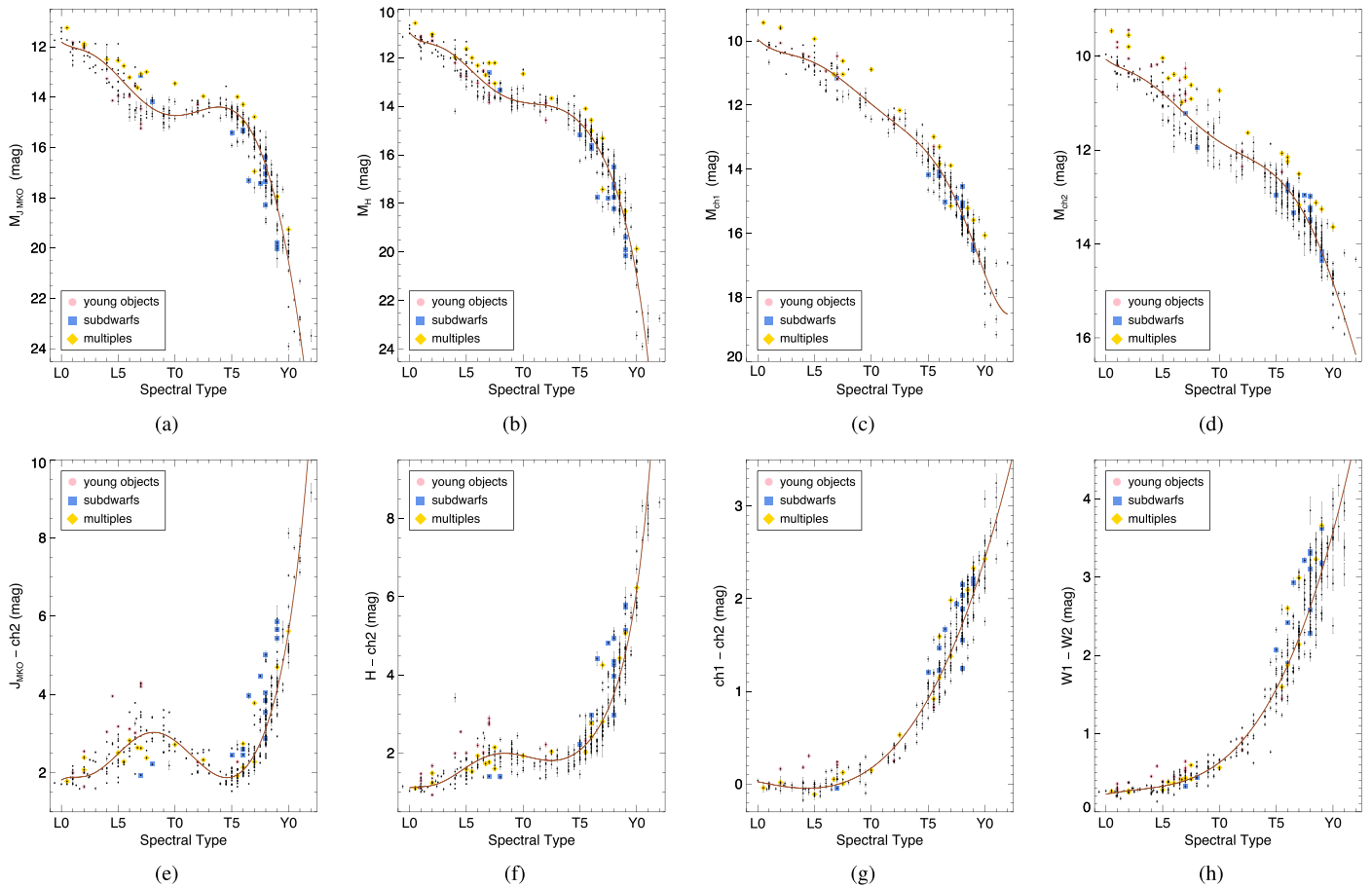

Figure 16. Plots of various absolute magnitudes (a)–(d) and colors (e)–(h) as a function of near-infrared spectral type. Only members of the 20 pc census are shown, and plots (a)–(d) show only the subset of 20 pc objects having parallaxes measured to better than 12.5%. Plots of M_{ch2} , $J_{\text{MKO}} - \text{ch2}$, and $H - \text{ch2}$ are supplemented with W2 magnitudes when ch2 magnitudes are not available, as described in Section 7.4. Polynomial fits that exclude known young objects (pink circles, Section 7.1), subdwarfs (blue squares, Section 7.2), and multiple systems (yellow diamonds, Section 7.3) are shown in brown and described in Table 13.

color of $J_{\text{MKO}} - \text{ch2} = 3.0$ mag corresponds to either a mid/late-L dwarf or a mid/late-T dwarf. Users are urged to check the notes in Table 13 to check the ranges over which these fits are valid.

In Figure 18(a)–(f), we illustrate trends of absolute magnitudes and colors as a function of $\text{ch1} - \text{ch2}$ color. In the plots of absolute magnitude, multiples are seen as overluminous, as expected, and only the most metal-poor T subdwarf, WISE 2005+5424 ($[\text{Fe}/\text{H}] = -0.64 \pm 0.17$) is well-removed from the trend in M_{MKO} and M_H . On the color plots, the T subdwarfs are redder in $J_{\text{MKO}} - \text{ch2}$, $H - \text{ch2}$, and $W1 - W2$ at a fixed value of $\text{ch1} - \text{ch2}$.

Plots of absolute magnitude and color as a function of $W1 - W2$ color are shown in Figure 19(a)–(f). The same trends as those mentioned above in $\text{ch1} - \text{ch2}$ color are seen.

Plots of absolute magnitude and color as a function of $J_{\text{MKO}} - \text{ch2}$ and $H - \text{ch2}$ color are shown in Figure 20(a)–(e) and Figure 21(a)–(e). At a given absolute magnitude in M_{MKO} , M_H , and M_{ch2} , young L dwarfs are shown to be redder than field objects, as are T subdwarfs, although L subdwarfs appear bluer. On the color–color plots, the reddest of the young L dwarfs are the reddest objects of all in $J_{\text{MKO}} - K_{\text{MKO}}$; at their $W1 - W2$ colors, they are also the reddest objects in $J_{\text{MKO}} - \text{ch2}$ and $H - \text{ch2}$.

Having established the locations of unusual objects on these diagrams, we examine the evidence for other, previously unrecognized (or in some cases, previously suspected) young

dwarfs, subdwarfs, and multiples in the 20 pc census. These are discussed in the next three subsections.

7.5. Potential Young Objects

No newly recognized young object candidates were identified from these diagrams.

7.6. Potential Subdwarfs

A number of objects, not discussed in Section 7.2 above, appear to fall along the subdwarf locus in Figures 16–21. These are addressed below.

1. WISE 0316+4307: This T8 dwarf falls along the locus of subdwarfs in the color–type plots shown in Figures 16(e) and (f). It also appears as a color outlier on the color–color plot Figure 19(f). Mace et al. (2013a) acquired separate J - and H -band spectra of the object and did not note any peculiarities, although a spectrum across the full JHK wavelength range could elucidate whether the telltale K -band suppression seen in T subdwarfs is confirmed.
2. WISE 0359–5401: This Y0 dwarf falls along the locus of subdwarfs in Figure 18(d). No Y dwarfs have yet been classified as subdwarfs, but Leggett et al. (2017) found that this object does indeed fall in the part of the $J - \text{ch2}$ versus $\text{ch1} - \text{ch2}$ diagram where substellar models

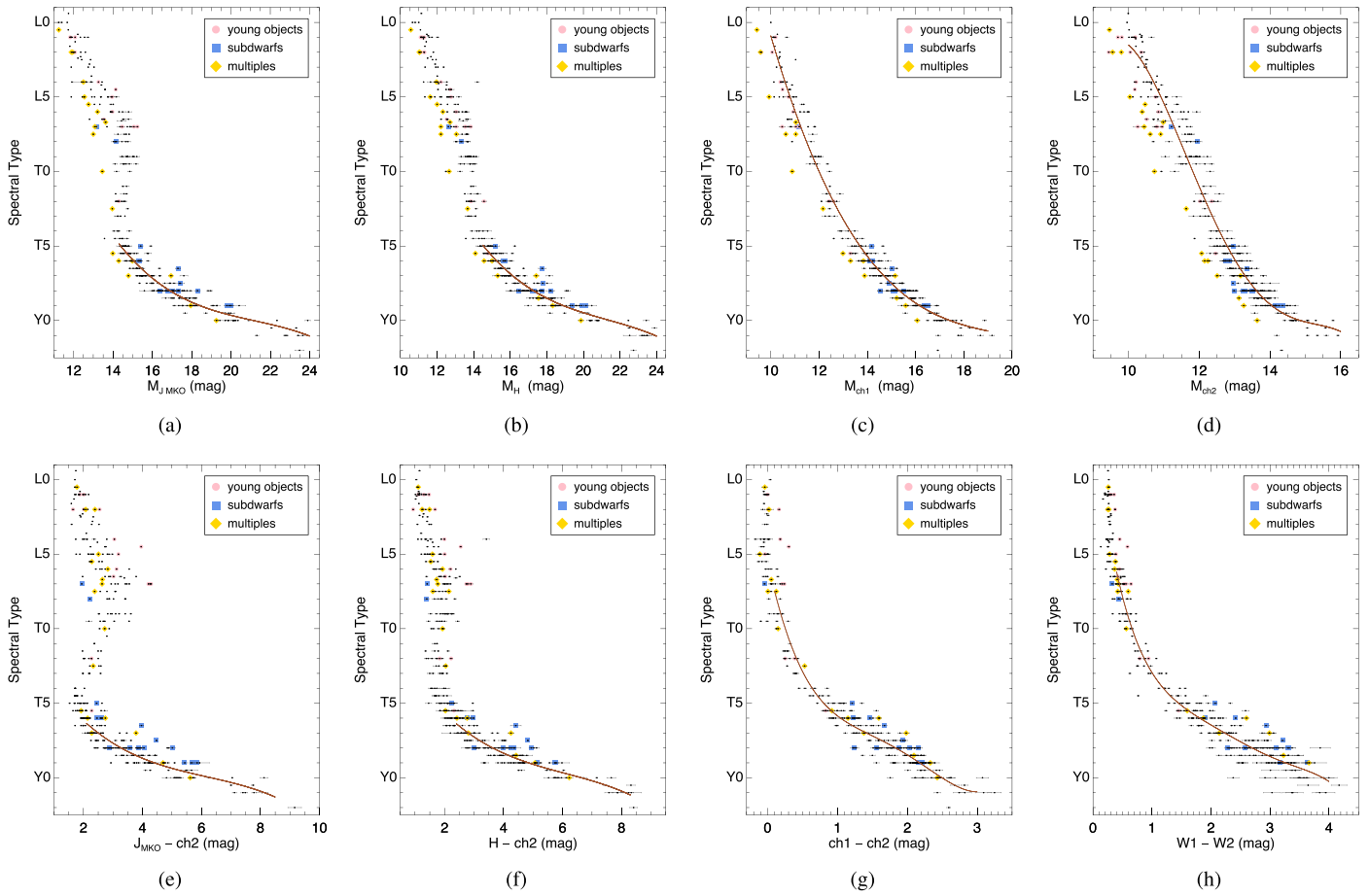

Figure 17. Plots identical to those of Figure 16, except that the x - and y -axes have been reversed. Polynomial fits to provide a translation from absolute magnitude or color into spectral type are shown in brown and described in Table 13. These fits exclude known young objects (pink circles, Section 7.1), subdwarfs (blue squares, Section 7.2), and multiple systems (yellow diamonds, Section 7.3).

predict low-metallicity objects to fall. We consider this to be a normal Y dwarf in subsequent analysis, pending the empirical spectroscopic identification of other Y subdwarfs.

3. WISE 0430+4633: This T8 dwarf falls along the locus of subdwarfs in the color-type plots of Figures 16(e) and (f). It is also a color outlier on the color-type plot of Figure 16(h) and the color-color plot of Figure 18(f). The spectral classification of this object is based on only a J -band spectrum by Mace et al. (2013a). As with WISE 0316+4307 above, a spectrum across the full JHK wavelength range is needed to confirm whether a subdwarf classification is warranted.
4. UGPS 0521+3640: This T8.5 dwarf falls along the subdwarf locus in the absolute magnitude-color plot of Figure 18(b). It is also an outlier on the color-color plot of Figure 18(f). However, this source's photometry may be confused by the halo of a much brighter star. The near-infrared spectrum by Burningham et al. (2011) shows no peculiarities, so we think it is only the poor photometry that is causing this object to appear as an outlier.
5. WISE 0751-7634: This T9 dwarf falls along the subdwarf locus in the absolute magnitude-color plots of Figures 18(a), (b) and 19(a), (b), as well as in the color-color plot of Figure 19(e). It is also an outlier on the color-color plot of Figure 19(f). The near-infrared

- spectrum shown by Kirkpatrick et al. (2011) has low S/N in the K band and may show the flux suppression typical of T subdwarfs, but an improved spectrum is needed to verify this. Leggett et al. (2017) notes that this object falls within the locus on the $J - \text{ch2}$ versus $\text{ch1} - \text{ch2}$ diagram where substellar models predict low-metallicity objects to fall. We await improved spectroscopic data before classifying this object as a subdwarf.
6. WISE 1112-3857: This T9 dwarf falls along the subdwarf locus in the color-type plots of Figure 16(e), (f), and the color-color plot of Figure 18(d). The near-infrared spectrum presented in Tinney et al. (2018) does not extend to the K -band but appears to show excess flux on the blueward side of Y -band, as seen in other T subdwarfs (see Section 7.2). A more complete spectrum at higher S/N is needed to confirm the subdwarf hypothesis.
7. WISE 1141-3326: This is a Y0 dwarf that falls along the subdwarf locus in the absolute magnitude-color plots of Figures 18(a) and 19(a), and the color-color plots of Figures 18(d) and 19(e). As noted in Kirkpatrick et al. (2019a), however, these anomalies can likely be attributed to photometric contamination at earlier epochs when the source was passing in front of a background galaxy.

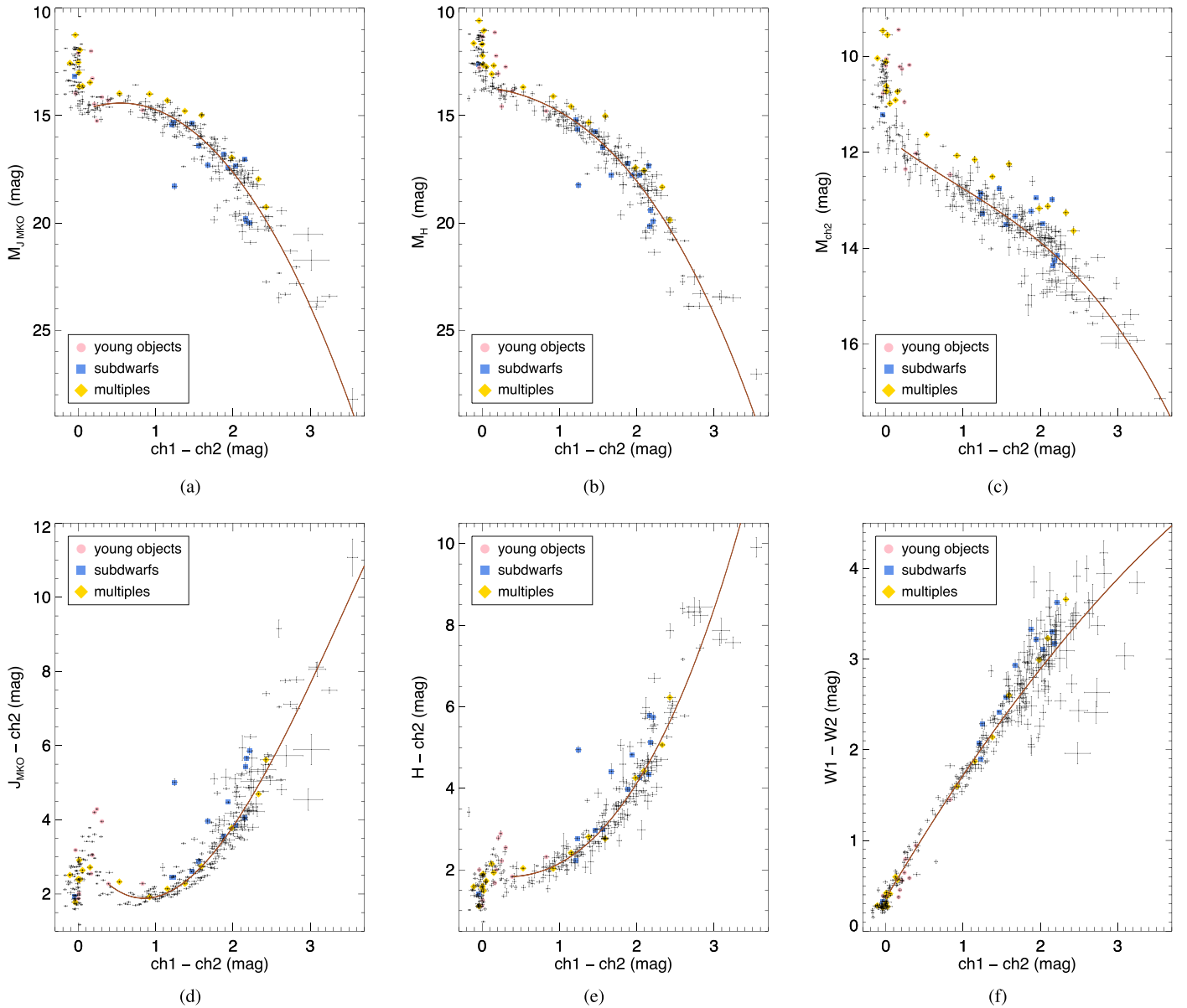

Figure 18. Plots of various absolute magnitudes (a)–(c) and colors (d)–(f) as a function of $ch1 - ch2$ color. Only members of the 20 pc census are shown, and plots (a)–(c) show only the subset of 20 pc objects having parallaxes measured to better than 12.5%. Polynomial fits that exclude known young objects (pink circles, Section 7.1), subdwarfs (blue squares, Section 7.2), and multiple systems (yellow diamonds, Section 7.3) are shown in brown and described in Table 13. Fits include only those points with $ch1 - ch2 > 0.2$ mag for panels (a)–(e).

8. WISE 1818–4701: A spectrum of this object has not yet been acquired, but it is believed to be a late-T dwarf. It falls along the subdwarf locus in the absolute magnitude-color plot of Figure 19(a) and color-color plot of Figure 19(e). A spectrum is required to confirm or refute the subdwarf hypothesis.
9. GJ 836.7B (2144+1446): This T3 dwarf, also known as HN Peg B, appears along the subdwarf sequence in the color-color plot of Figure 19(f) and is an outlier on the color-type plot of Figure 16(h) and the color-color plot of Figure 18(f). Luhman et al. (2007) cite an age of ~ 300 Myr for the system, and Valenti & Fischer (2005) find that the primary has $[M/H] \approx -0.01$. Since this object is obviously not a subdwarf, we suspect that the AllWISE and CatWISE2020 photometry may be corrupted due to the

proximity of the bright primary itself. The AllWISE and CatWISE2020 photometry (Table A1) differ in both W1 and W2 by $> 5\sigma$, indicating that the automated measurements are likely poor. Further evidence that the $W1 - W2$ color may be suspect is the fact that similar plots with $ch1 - ch2$ color (Figures 16(g) and 18(e)) show this source falling along the locus of normal field dwarfs.

10. GJ 1263B (2146–0010): This T8.5 dwarf, also known as Wolf 940B, lies along the subdwarf locus in Figures 19(a), (b). Burningham et al. (2009) find that the primary has an age of ~ 3.5 Gyr and metallicity of $[Fe/H] = -0.06 \pm 0.20$, so the B component cannot be a subdwarf. As with GJ 836.7B, the AllWISE and CatWISE2020 photometry (Table A1) differ in both

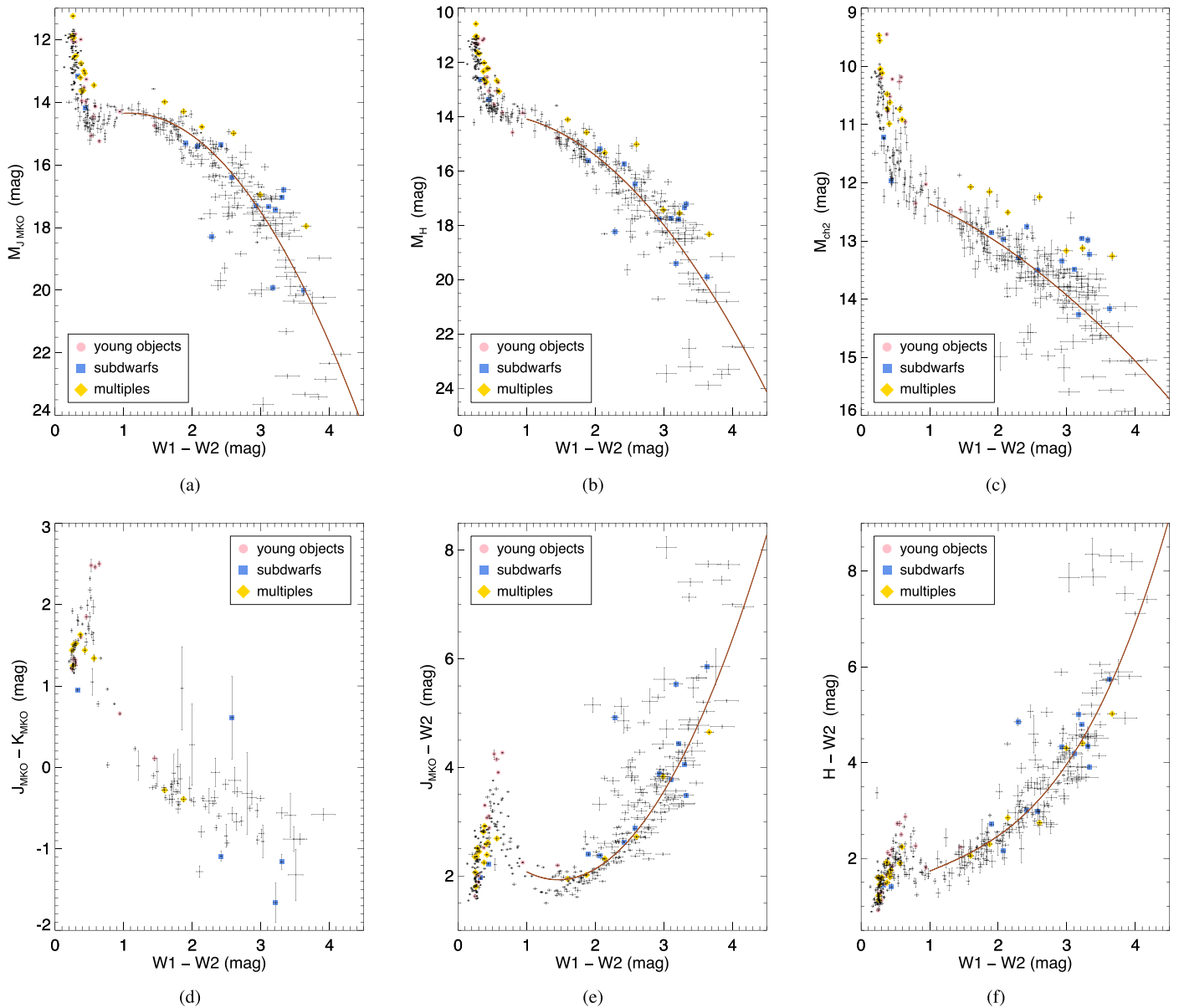

Figure 19. Plots of various absolute magnitudes (a)–(c) and colors (d)–(f) as a function of $W1 - W2$ color. Only members of the 20 pc census are shown, and plots (a)–(c) show only the subset of 20 pc objects having parallaxes measured to better than 12.5%. Polynomial fits that exclude known young objects (pink circles, Section 7.1), subdwarfs (blue squares, Section 7.2), and multiple systems (yellow diamonds, Section 7.3) are shown in brown and described in Table 13. In panels (a)–(c), the fits include only those points with $W1 - W2 > 1.0$ mag, and in panels (e) and (f), the fits include only those points with $W1 - W2 > 0.8$ mag.

$W1$ and $W2$, in this case by $> 10\sigma$ and $> 6\sigma$, respectively. Further evidence that the $W1 - W2$ color may be suspect is the fact that similar plots with $ch1 - ch2$ color (Figures 18(a), (b)) show this source to fall along the normal locus. We suspect that the bright primary has corrupted the WISE photometry of the secondary.

7.7. Potential Multiples

Several L, T, and Y dwarfs within the 20 pc census have been previously published as suspected multiples and either remain unconfirmed or have subsequently been discounted. Several others are newly addressed here as suspected binary systems. Suspected companions are denoted by brackets (“[B]” or “[C]”) around the suffix both in the text below and in Table 11.

1. WISE 0309–5016A[B]: This T7 dwarf is an outlier on the absolute magnitude-type plot of Figure 16(d) and on the absolute magnitude-color plots of Figures 18(b), (c); 19(a)–(c); 20(a)–(c); and 21(a)–(c). The consistent over-luminosity of this object across colors and bands strongly points to its being an unresolved double with components of near-equal magnitude. As we did in Kirkpatrick et al. (2019a), we consider it to be a two-body system in subsequent analysis.
2. WISE 0350–5658: This Y1 dwarf falls well above the mean trend in Figure 18(b). Oddities in absolute magnitude-type plots were also noted in Kirkpatrick et al. (2019a). Few Y1 dwarfs are presently known, so it is unclear to what extent this is just cosmic scatter for normal dwarfs of this spectral type. We consider this object to be single.

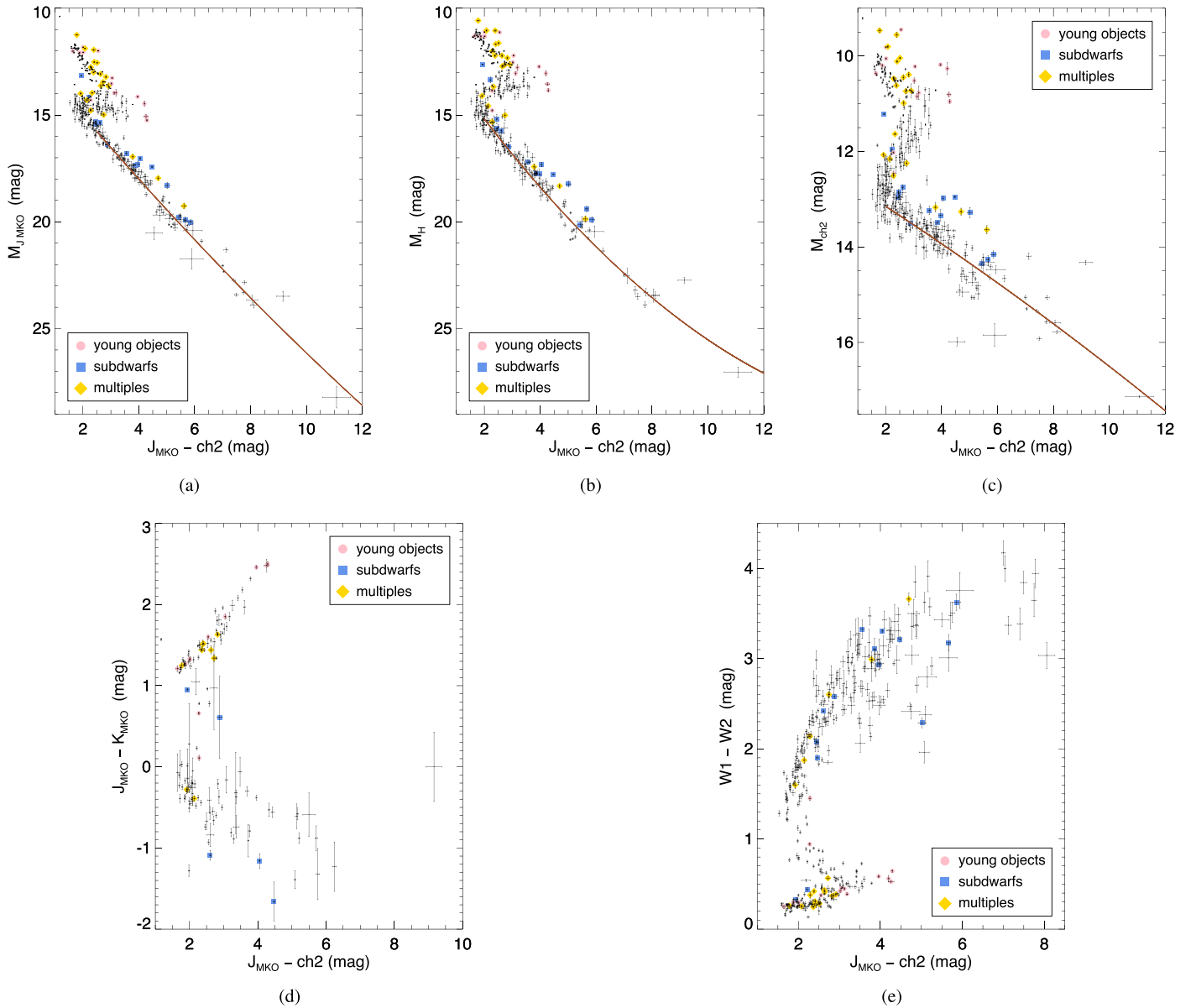

Figure 20. Plots of various absolute magnitudes (a)–(c) and colors (d)–(e) as a function of $J_{\text{MKO}} - \text{ch2}$ color. Only members of the 20 pc census are shown, and plots (a)–(c) show only the subset of 20 pc objects having parallaxes measured to better than 12.5%. All five panels are supplemented with W2 magnitudes when ch2 is not available, as described in Section 7.4. Polynomial fits that exclude known young objects (pink circles, Section 7.1), subdwarfs (blue squares, Section 7.2), and multiple systems (yellow diamonds, Section 7.3) are shown in brown and described in Table 13. These fits are restricted to points with $M_{\text{MKO}} \geq 16.0$ mag in panel (a), $M_H \geq 15.0$ mag in panel (b), and $M_{\text{ch2}} \geq 13.0$ mag in panel (c).

3. WISE 0535–7500: This $\geq Y1$: dwarf falls well above the mean trend on the absolute magnitude-type plot of Figure 16(d) and on the absolute magnitude-color plots of Figures 18(c); 20(a), (c); and 21(a)–(c). This over-luminosity was also noted by Tinney et al. (2014); Leggett et al. (2017), and Kirkpatrick et al. (2019a). Opitz et al. (2016) used adaptive-optics imaging to rule any equal-magnitude companion at a separation greater than ~ 1.9 au. As with WISE 0350–5658 above, it is unclear to what extent this may just be cosmic scatter for normal dwarfs of this spectral type, since few are known. We consider this object to be single.
4. WISE 0546–0959: This T5 dwarf falls above the mean locus on the M_H versus ch1 – ch2 diagram of Figure 18(b) and the M_H versus W1 – W2 diagram of

- Figure 19(b). Because it appears overluminous only in the H band, we consider this object to be single.
5. 2MASS 0559–1404: This mid-T dwarf falls well above the mean locus on all of the plots based on absolute magnitude in Figures 16, 18, and 19. It is also an outlier on the M_{MKO} versus $J_{\text{MKO}} - \text{ch2}$ plot of Figure 20(a). Two hypotheses have been proposed to explain the overluminosity, which was first noted by Dahn et al. (2002): (1) Burgasser (2001) suggested that the object was an equal-magnitude binary. (2) Burgasser et al. (2003c) later proposed that the quick dissipation of clouds near the L-to-T dwarf transition could be responsible for the overluminosity, which is largest in the J band. However, both of these hypotheses have encountered problems in the intervening years. The cloud

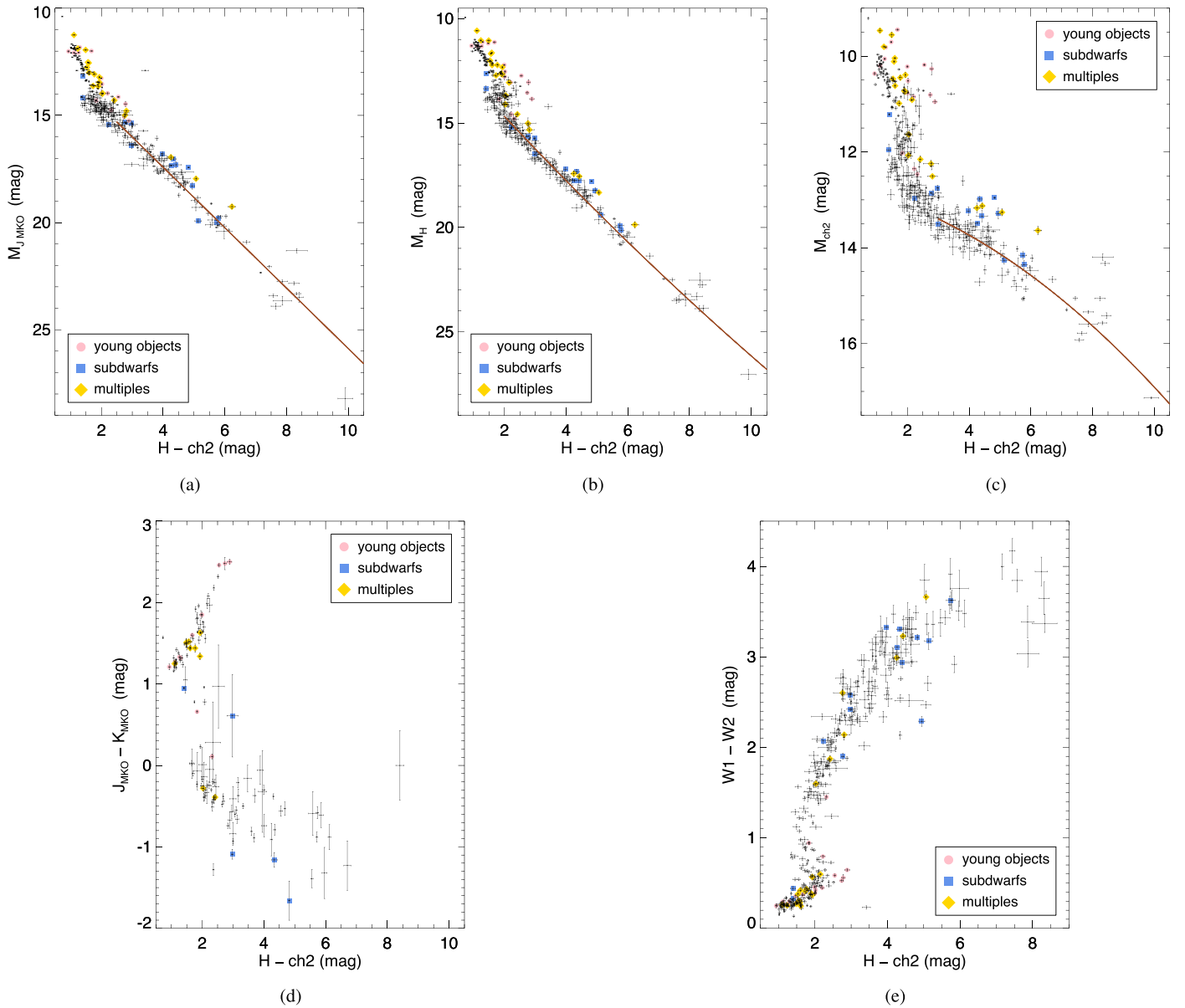

Figure 21. Plots of various absolute magnitudes (a)–(c) and colors (d)–(e) as a function of $H - \text{ch2}$ color. Only members of the 20 pc census are shown, and plots (a)–(c) show only the subset of 20 pc objects having parallaxes measured to better than 12.5%. All five panels are supplemented with W2 magnitudes when ch2 is not available, as described in Section 7.4. Polynomial fits that exclude known young objects (pink circles, Section 7.1), subdwarfs (blue squares, Section 7.2), and multiple systems (yellow diamonds, Section 7.3) are shown in brown and described in Table 13. These fits are restricted to points with $M_{J_{\text{MKO}}} \geq 16.0$ mag in panel (a), $M_H \geq 15.0$ mag in panel (b), and $M_{\text{ch2}} \geq 13.0$ mag in panel (c).

disruption theory was largely invoked to explain the J -band overluminosity (Tsuji & Nakajima 2003), but as our figures show, this overluminosity is present across all bands from J through W2. The binary theory has yet to be confirmed, either. High-resolution HST imaging by Burgasser et al. (2003c) showed no indication of a hidden companion down to a separation of $0''.09$. Using radial velocity measurements covering a 4.4 yr period, Zapatero Osorio et al. (2007) found no velocity variations (to $1\sigma = 0.5 \text{ km s}^{-1}$). Other radial velocity measurements by Prato et al. (2015) were able to rule out a companion with a period of a day or less, but these authors stress that there is still orbital parameter space between their sampled region and the $0''.09$ (0.9 au) limit of the HST imaging mentioned above. Given the inability of observers to confirm the binary hypothesis for this object,

we will assume the object is a single dwarf in subsequent analysis.

6. PSO 0652+4127: Best et al. (2013) label this object as a possible binary based on the fact that some near-infrared spectral indices better match a L8+T2.5 composite than the single T0 type. Their single-object photometric distance suggests the object falls at 14.2 ± 1.2 pc, whereas the binary hypothesis suggests 20.1 ± 2.4 pc. Our Spitzer parallax gives a distance of 17.4 ± 1.0 pc, which is intermediate between the two estimates. In the absence of data confirming a companion, we consider this object to be single.
7. SDSS 0758+3247: This early T dwarf was discovered by Knapp et al. (2004). It was identified by Burgasser et al. (2010b) as a weak candidate for unresolved binarity due to its near-infrared spectral morphology. However, as

stated in that paper, the single-object spectral fit outperformed that of the best binary fit. Nonetheless, the spectral type listed in the SIMBAD database shows this as a composite type. Bardalez Gagliuffi et al. (2015) list this system as a “visual spectral binary” but surmise that it is comprised of two components with types of $T2.2 \pm 0.0$ and $T2.3 \pm 0.0$, despite the fact that it is not possible to detect a binary comprised of identical components using low-resolution spectral morphology alone. Our plot of M_H versus near-infrared spectral type, for example, shows no over luminosity of this object compared to other early-T dwarfs, ruling out the equal-magnitude binary hypothesis. We thus consider this object to be a single brown dwarf.

8. SDSS 0857+5708: This L8 dwarf falls above the mean trend on the plots of M_{ch1} and M_{ch2} versus spectral type in Figures 16(c), (d). Given that there is no evidence of over luminosity in other diagrams and that there is no indication in the literature of binarity, we consider this to be a single object.
9. WISE 0920+4538: Given that this L9 dwarf is labeled only as a weak binary candidate in Mace et al. (2013a) and that some of its peculiarities may be attributed to spectroscopic variations (Best et al. 2013), we consider this to be a single object.
10. 2MASS 0939–2448A[B]: This T8 dwarf has been considered an unresolved, equal-magnitude binary for many years based on its over luminosity, as discussed in Kirkpatrick et al. (2019a). In Section 7.2, we noted that the spectrum shows signs of low metallicity as well. Thus, we consider this to be a T subdwarf binary.
11. PSO 0956–1447: Best et al. (2015) list this late-L dwarf as a marginal spectral binary candidate. In the absence of any confirmation via high-resolution imaging, we consider this to be a single object.
12. SDSS 1048+0111: This early- to mid-L dwarf falls above the mean locus on the plots of absolute magnitude versus spectral type in Figure 16(a), (b). Reid et al. (2006a) did not find any evidence of binarity in high-resolution HST imaging. Furthermore, we note that our perceived over luminosity vanishes if we plot against the optical spectral type of L1 instead of the near-infrared type of L4 (Table 11). We consider this to be a single object.
13. 2MASS 1231+0847: This T5.5 dwarf is over luminous for its $\text{ch1} - \text{ch2}$ and $\text{W1} - \text{W2}$ color on Figures 18(a)–(c) and 19(a)–(c). The object was observed with high-resolution imaging on HST by Aberasturi et al. (2014), who found no companion with a separation $> 0''.3$ down to $\Delta J \approx 2.5$ mag (their Figure 7). As discussed in Kirkpatrick et al. (2019a), Burgasser et al. (2004) proposed that this object’s broad K I lines might indicate a higher gravity that is the consequence of lower metallicity. Given the uncertain cause of this object’s peculiarities, we will consider it to be a single dwarf of normal metallicity in subsequent analysis.
14. WISE 1318–1758: This T8 dwarf is over luminous on the M_H versus $\text{ch1} - \text{ch2}$ plot of Figure 18(b) and the M_H versus $J_{\text{MKO}} - \text{ch2}$ plot of Figure 20(b). Because the object does not appear over luminous on other plots, we consider it to be single.
15. WISE 1322–2340: This late-T dwarf is over luminous only on the M_H versus $\text{ch1} - \text{ch2}$ plot of Figure 18(b), although Kirkpatrick et al. (2019a) noted it was an outlier in $H - \text{ch2}$ color as well. However, the object does not distinguish itself on other plots, and Gelino et al. (2011) ruled out any companion with a separation $> 0''.2$ down to $\Delta H \approx 4.0$ mag. We consider this object to be single.
16. ULAS 1416+1348: In Kirkpatrick et al. (2019a), we considered this (sd)T7.5 to be an unresolved double based on its over luminosity with respect to normal late-T dwarfs and with respect to the few sdT dwarfs identified in that paper. However, it now appears that over luminosity with respect to normal T dwarfs of the same color or spectral type is a trait shared with a wider variety of low-metallicity T dwarfs. We therefore now consider this to be a single object.
17. WISE 1627+3255A[B]: This mid-T dwarf is over luminous on the absolute magnitude-color plots of Figures 18(a)–(c) and 19(a)–(c). Although Gelino et al. (2011) found no companion down to $\Delta H \approx 5$ mag at separations $> 0''.2$, we consider this object to nonetheless be a tight unresolved binary, just as Kirkpatrick et al. (2019a) concluded.
18. DENIS 1705–0516: Kendall et al. (2004) discovered this early-L dwarf. Reid et al. (2006a), using HST/NICMOS imaging in 2005 Jun, found a faint source separated by $1''.36$ and consistent with either a distant (1–2 kpc), unrelated mid-M dwarf or a physically related early-T dwarf. Our analysis of more recent imaging by HST/WFC3 (Program 13724; PI: T. Henry) as well as J and K_S imaging by VHS show that the putative companion is a stationary background source, the motion of the early-L dwarf having increased the separation between the two objects to $2''.9$ arcsec by 2015 Mar. We consider this L dwarf to be a single object.
19. WISE 1804+3117: This late-T dwarf is over luminous only on the M_{ch1} versus spectral type diagram of Figure 16(c). This object has both an uncertain type of T9.5: and falls close to the Y dwarf regime where the identification of binarity has proven to be problematic. Therefore, as Kirkpatrick et al. (2019a) also concluded, we will consider this object to be single in our subsequent analysis.
20. Gaia 1831–0732: This object does not yet have a measured spectral type, but if a classification of L0 is verified, it is over luminous relative to other L0 dwarfs on the absolute magnitude versus type plots of Figures 16(a)–(d). It is also over luminous on the absolute magnitude versus color plots of Figures 18(a)–(c), but this over luminosity would vanish if the object were actually a late-M dwarf. The fact that it is an outlier on the color-color plot of Figure 18(e) strongly suggests that it is, indeed, an M dwarf. Given the evidence that this object is earlier than L0, we exclude it from subsequent analyses.
21. Gl 758B (1923+3313): This late-T dwarf companion was discovered using Subaru/HICIAO by Thalmann et al. (2009), who also reported a possible third member of the system. Using the same instrument, Janson et al. (2011) confirmed that this purported Gl 758 “C” was a background star based on data with a ~ 1.5 yr baseline.
22. 2MASS 2126+7617A[B]: This object appears over luminous on Figure 16(b). Kirkpatrick et al. (2010) note

that this object has peculiar spectra in both the optical and near-infrared, and the spectral types are discrepant between the two—L7 in the optical, and T0 pec in the near-infrared. These authors also found that a spectral binary comprised of an L7 dwarf and a T3.5 dwarf accounts for the main peculiarities in the near-infrared spectrum. Given that this is a strong case for a spectral binary, we tentatively include the B component in our subsequent analysis.

23. 2MASS 2139+0220: This early-T dwarf was identified as a possible unresolved binary based on its near-infrared spectral morphology by Burgasser et al. (2010b). Individual components of types L8.5 and T3.5 were suggested, although it was noted that the synthetic composite type still failed to reproduce important features in the observed spectrum. This object is now noted for its extreme variability (26% in the J band), leading Radigan et al. (2012) to conclude that the object’s variations were caused either by multilayered clouds or a cloud layer with holes. Bardalez Gagliuffi et al. (2015) conjecture that some candidate spectral binaries may instead be single objects whose photospheres are comprised of multi-component cloud layers of differing temperatures. We consider 2MASS 2139+0220 to be a single object.

7.8. Other Outliers

1. SDSS 0000+2554: This T4.5 dwarf is an outlier on the $W1 - W2$ versus spectral type plot of Figure 16(h), the $W1 - W2$ versus $ch1 - ch2$ plot of Figure 18(f), and the $J_{MKO} - K_{MKO}$ versus $W1 - W2$ plot of Figure 19(d). Examination of the WISE images shows this object to be buried within the halo of the bright star Z Pegasi, which must be corrupting the WISE colors.
2. WISE 0715–1145: This object appears as a color outlier on at least nine of the previous plots (Figures 16(b), (f); 18(e); 19(b), (f); 21(a), (b), (c), (e)) but does not fall in the locus of known young objects, subdwarfs, or unresolved multiples. It is an L4 pec (blue) dwarf whose near-infrared spectrum is much bluer than the standard L4 dwarf but lacks indications of low metallicity (Kirkpatrick et al. 2014), and it is one of just six blue L dwarfs known in the 20 pc census—the others being SIPS J0921–2104, 2MASS 1300+1912, 2MASS 1721+3344, VVV 1726–2738, and WISE 2141–5118. Only three of these others (2MASS 1300+1912, 2MASS 1721+3344, and VVV 1726–2738) appear as outliers on the previous plots, and these distinguish themselves only in Figure 16, which is based on spectral type. WISE 0715–1145 therefore appears to be the most extreme color outlier of the 20 pc blue L dwarfs. Faherty et al. (2009) noted that the general population of blue L dwarfs, despite not showing obvious signs of low metallicity, nonetheless have kinematics consistent with an old age.
3. WISE 1828+2650: This Y dwarf is overluminous on Figures 16(a)–(d); 20(b), (c); and 21(b), (c). It also falls along the subdwarf locus in Figure 18(d). This object was discussed in Section 8.2.47 of Kirkpatrick et al. (2019a). Compared to all other Y dwarfs with near-infrared spectra, this object has a unique spectrum that does not compare well with the known suite of theoretical models (M. C. Cushing et al. 2020, in preparation).

8. Temperatures and Space Densities

8.1. Assigning Each Object to a T_{eff} Bin

Finding the functional form of the mass function from our 20 pc census is not a straightforward exercise, because mass is not an observable quantity. Moreover, because most of the objects in our L, T, and Y dwarf census are brown dwarfs, they continue to cool as they age, and as a result there is no direct mapping from spectral type to mass unless the age of the object is known. Only a small number of the objects within the census have age estimates—i.e., confirmed members of young moving groups and companions to higher-mass stars whose ages are known through other means.

Because the bulk of our objects have no age estimates, we rely instead on simulating empirical distributions using various assumed forms of the mass function, an assumed star formation rate over the interval of interest, and theoretical models to evolve each object to the current epoch. This work is described in detail in Sections 9.1 and 9.2 of Kirkpatrick et al. (2019a). The evolutionary models allow us to transform the predictions into distributions of either effective temperature or bolometric luminosity. Both of these quantities have their own limitations, however. Effective temperature is not a directly observable quantity: it requires either forward modeling (comparison to atmospheric models), inverse modeling (“retrieval” analysis), or calculation via the Stefan–Boltzmann Law. Measuring effective temperature via the Stefan–Boltzmann equation would require only a measurement of the bolometric luminosity and an assumption about the object’s radius; fortunately, for most of these old brown dwarfs, the radius can be assumed to be $\sim 1R_{\text{Jup}}$, due to their electron degeneracy. However, if bolometric luminosities were already measured, we could forgo temperature determinations entirely and simply compare our observed luminosity distributions to the simulations. At present, however, we have insufficient data with which to compute accurate bolometric luminosities for most of these objects, although more complete spectral coverage over the bulk of these objects’ spectral energy distribution will soon be obtainable using the Spectro-Photometer for the History of the Universe, Epoch of Reionization and Ices Explorer (SPHEREx; Doré et al. 2016, 2018), supplemented at longer wavelengths with data from WISE and the James Webb Space Telescope (Gardner et al. 2006).

For now, we are left to convert our sample into a distribution of effective temperature. Filippazzo et al. (2015) calculated bolometric luminosities for a large number of late-M, L, and T dwarfs, and used those to compute effective temperatures once a radius was deduced from model calculations. (These radii were very close to $\sim 1R_{\text{Jup}}$, as expected, given that most of these objects are old brown dwarfs that have contracted to their final equilibrium radius.) Those authors then plotted various observable parameters against the resulting effective temperature measurements and found that the relation with the smallest scatter was T_{eff} versus M_H . For objects in our 20 pc sample that are thought to be old field objects, we can therefore use M_H to transform into T_{eff} . However, a few objects do not have H -band measurements, and for those, we can use the measured spectral type (or its estimate) as the arbiter of effective temperature.

The relations presented in Filippazzo et al. (2015) predate the release of Gaia DR2 and do not extend into the Y dwarf regime. Therefore, we have updated the data presented in that

Table 14
Late-M, L, T, and Y Dwarfs with T_{eff} Measurements

| Name ^a | SpT ^b | ϖ_{abs} (mas) | T_{eff} (K) | H (mag) | Ref ^c |
|-------------------------|------------------|--------------------------------|-------------------------|--------------------|------------------|
| (1) | (2) | (3) | (4) | (5) | (6) |
| SDSS 0000+2554 | 14.5 | 70.8 ± 1.9 | 1227 ± 95 | 14.731 ± 0.074 | TTFT |
| 2MASS J00034227-2822410 | -2.5 | 24.351 ± 0.201 | 2871 ± 76 | 12.376 ± 0.028 | FGFF |
| BRI B0021-0214 | -0.5 | 79.965 ± 0.221 | 2390 ± 80 | 11.084 ± 0.022 | FGFF |
| 2MASS 0034+0523 | 16.5 | 118.8 ± 2.7 | 899 ± 82 | 15.58 ± 0.01 | TTFT |
| ULAS 0034-0052 | 18.5 | 68.7 ± 1.4 | 583 ± 75 | 18.49 ± 0.04 | TTKT |
| 2MASS 0036+1821 | 4.0 | 114.417 ± 0.209 | 1869 ± 64 | 11.59 ± 0.03 | TTFT |
| Gl 27B (0039+2115) | 18.0 | 89.789 ± 0.058 | 793 ± 35 | 16.72 ± 0.03 | TTFT |
| 2MASS 0050-3322 | 17.0 | 94.6 ± 2.4 | 836 ± 71 | 16.04 ± 0.10 | TTFT |

Notes.

^a For objects also listed in Table A1, the abbreviated name is given; full designations can be found in Table A1 itself. For all other objects, the full name is presented.

^b This is the (near-infrared) spectral type, encoded as follows: M5 = -5.0, L0 = 0.0, L5 = 5.0, T0 = 10.0, T5 = 15.0, Y0 = 20.0, etc.

^c This is a four-character code that gives the reference for the spectral type, parallax, effective temperature, and H -band magnitude, respectively: C = Gelino et al. (2011), D = Dupuy et al. (2015), F = Filippazzo et al. (2015), G = Gaia Collaboration et al. (2018), J = Faherty et al. (2012), K = Kirkpatrick et al. (2019a), L = Liu et al. (2012), T = Table A1 in this paper, W = Weinberger et al. (2016), X = Faherty et al. (2009).

(This table is available in machine-readable form.)

paper to include new Gaia parallaxes and improved parallaxes from Spitzer. We have also updated the H -band values where more accurate photometry is now available from VHS or other follow-up surveys. Those results are given in Table 14. We have extended this list into the Y dwarf regime by including objects from Table 10 of Kirkpatrick et al. (2019a) whose effective temperatures were calculated from published values computed using forward and inverse modeling techniques.

These results are plotted in Figure 22, and the fitted relations are given in Table 13. The plot in panel (a) shows that, from early-L through mid-T ($10.5 < M_H < 15$ mag), each 150 K bin in T_{eff} corresponds to a fairly narrow range of M_H . However, at spectral types later than mid-T ($M_H > 15$ mag), each 150 K temperature bin encompasses a larger and larger range of M_H values. In panel (b), we see the well-known result that objects in the L/T transition between types of late-L to mid-T span a very narrow range in T_{eff} . Outside of this spectral type range, there is a monotonic trend of decreasing temperature with later spectral type.

For the 525 individual objects in the 20 pc census, we have assigned values of T_{eff} as follows; these values can be found in column 10 of Table 11. For old field dwarfs of normal gravity, we take the measured values of T_{eff} from Filippazzo et al. (2015) if the object has a computed value there. Otherwise, we assign a T_{eff} value via the relation in Figure 22(a), using the object's measured M_H if an H -band magnitude exists and the parallax is known to better than 12.5%. If these conditions are not met, we use the spectral type contained in the $SpAd$ column of Table A1 along with the relation shown in Figure 22(b). The only exception is WISE 0855-0714, which is assigned a 250 K value, as was done in Kirkpatrick et al. (2019a).

For low-gravity (young) objects, we take the T_{eff} value computed by Faherty et al. (2016) if the object has a value there; otherwise, we take the value from Filippazzo et al. (2015). For other objects noted as young in column 11 of Table A1 but lacking measured values, we assign temperatures using an updated version (J. K. Faherty 2020, private communication) of the optical spectral type to T_{eff} relation of Faherty et al. (2016). When no optical type is available, we use the near-infrared type as a proxy.

For low-metallicity (subdwarf) objects, we take T_{eff} measurements directly from Filippazzo et al. (2015), when available. However, no relation between absolute magnitude (or spectral type) and temperature exists for these subdwarfs. Three mild, and presumably single, subdwarfs in our sample have measurements in Filippazzo et al. (2015): 2MASS 0729-3954 (752 ± 69 K), 2MASS 0937+2931 (881 ± 74 K), and ULAS 1416+1348 (656 ± 54 K). The field relation would suggest values of 749 K, 858 K, and 610 K for these same three objects, respectively, showing that values from the field relation are consistent with the actual measurements. In fact, the most extreme subdwarf in the 20 pc sample, WISE 2005+5424, has a model fit temperature of 600–900 K (Mace et al. 2013b), which is also roughly consistent with the field estimate of 574 K. Thus, as was done for the old field objects above, we assign temperatures to the other subdwarfs using the field relations of Figure 22.

8.2. Space Densities versus T_{eff} and Spectral Type

To aid in comparison to our mass function simulations, we present our final space densities as a function of temperature. Specifically, these are shown as histograms binned in 150 K-wide increments of T_{eff} . To ease other empirical comparisons, we also present space densities as a function of spectral type, binned via integral subtypes.

Before computing these space densities, we must first determine whether the data contributing to each of these bins is complete to our target distance of 20 pc. For this, we use the V/V_{max} test advocated by Schmidt (1968). The basis of this test is as follows. Consider a proposed completeness limit of d_{max} . For each object i at distance d_i within that distance, the test computes the ratio of the volume interior to that object's position, $V_i = (4/3)\pi d_i^3$, to the total volume being considered, $V_{\text{max}} = (4/3)\pi d_{\text{max}}^3$. The average of these ratios, $\langle V/V_{\text{max}} \rangle = (1/n) \times \sum_{i=0}^n (V_i/V_{\text{max}})$, should be ~ 0.5 for a complete, isotropically distributed sample. Values that fall significantly below 0.5 indicate that there is incompleteness in the outer parts of the volume being considered. In other words, if the outer half-volume has significantly less than half of all

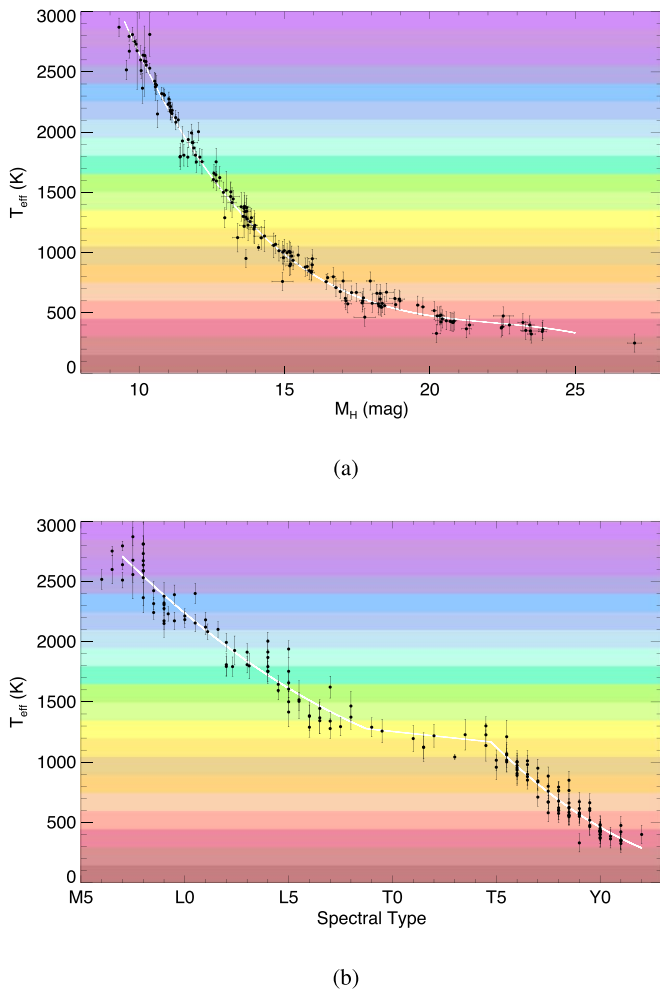

Figure 22. Plots showing the trend of absolute H -band magnitude with effective temperature (a) and spectral type with effective temperature (b), using the data (black points) from Table 14. Functional fits to the trends, shown by the white curves, can be found in Table 13. The colored bands in each plot depict each of the 150 K-wide temperature bins into which the data will be sorted in the following section.

objects within the total volume, the sample is likely incomplete to that distance.

We compute $\langle V/V_{\max} \rangle$ at half-parsec steps within each bin. The computation starts with the first half-parsec step falling just beyond the distance of the closest object in the bin and continuing out to $d=20$ pc. These computations are graphically illustrated in Figure 23 for each bin in T_{eff} and in Figure 24 for each bin in spectral type. Practically, though, what does “significantly below 0.5” mean for $\langle V/V_{\max} \rangle$? Kirkpatrick et al. (2019a) proposed two ways to address this. First, a Poisson formalism was developed that establishes a 68% likelihood threshold (the equivalent of 1σ for a continuous distribution) that the $\langle V/V_{\max} \rangle$ is significantly different from 0.5, given the number of objects in the sample. These thresholds are shown as the light gray error bounds in Figures 23 and 24. Second, a run of 10,000 Monte Carlo simulations for a sample size of n objects was used to identify the range of $\langle V/V_{\max} \rangle$ around 0.5 that contains 68% of all simulated outcomes. Here, n is the number of objects in the most distant bin for which the Poisson formalism determined the sample to be complete. These simulated likelihoods are shown by the brown error bounds in the figures.

Using these methods, we find that our sample is likely complete⁵⁴ to 20 pc for all bins between 600 and 2250 K in T_{eff} . For cooler bins, the completeness limit drops to 15 pc for 450–600 K and to 11 pc for 300–450 K. (The coolest bin with data, 150–300 K, has only one object in it, WISE 0855–0714, so the completeness cannot be computed.) We note, however, that the 300–450 K bin is likely complete over only a fraction of its 150 K interval, because the coldest assigned T_{eff} for any object in this bin is 367 K. We further note that two sources within the 525-object L, T, and Y dwarf 20 pc census—G 239-25B (1442+6603) and LSPM J1735+2634B—have assigned T_{eff} values (Table 11) that are hotter than the hottest temperature bin considered here. Finally, our measured space density in the 2100–2250 K bin should also be considered as a lower limit, because if we were to have included late-M dwarfs in our 20 pc census, some fraction of them would have populated this bin. These results are shown in the first three columns of the upper portion of Table 15.

Bins of integral spectral subtype, which generally have poorer statistics can, by extension, be assumed complete out to 20 pc for types warmer than 600 K, which is roughly late-T (Figure 22(b)). A close look at Figure 24 shows that the census appears to be complete for spectral types from L0 through T7.5. The completeness limit drops to ~ 17 pc for types T8–T9.5 and to ~ 13 pc for types Y0–Y1.5. Later types than this have only one representative per bin—WISE 1828+2650 at Y2 and WISE 0855–0714 at a type presumably later than that—so completeness limits cannot yet be determined. Results are shown in the first three columns of the lower portion of Table 15.

The bins in our T_{eff} and spectral type histograms are fixed, but our confidence in placing an object in a particular bin is directly related to the uncertainties in these quantities. For example, some of our objects have errors on T_{eff} that are comparable to our 150 K bin size, and the errors on some of our spectral types are also comparable to the integral spectral type bin size used. The lack of precision in these values is our greatest uncertainty in fixing the space densities in each bin. To address what the size of this uncertainty should be, we have run 10,000 Monte Carlo simulations for both the T_{eff} and spectral type distributions. For T_{eff} , we have taken the error bars listed in Table 11, which were taken either from literature values (see Table 14) or assigned via the root-mean-square scatter from whichever relation in Table 13 was used for the T_{eff} estimate. For spectral type, we have assigned the standard 0.5-subclass uncertainty to all types except those with uncertainties already specified explicitly or for those with brackets or colons, for which we have assigned 1.0-subclass uncertainties. For each simulation, we take the T_{eff} or spectral type uncertainty and multiply it by a random value generated from a normal distribution having a mean of 0 and a standard deviation of 1. We add this uncertainty onto the measured value and then rebin. We then compute the means and standard deviations across all 10,000 simulations and report these in column 4 of Table 15.

These simulations do have a drawback, however, because the T_{eff} bins at either end of our 150–2250 K range are incomplete. First, the 1950–2100 K bin will contain objects that

⁵⁴ As explained later in this section, the 2100–2250 K bin is complete only for L dwarfs, but some late-M dwarfs are also expected to populate this temperature range. Hence, the space density derived for this bin should be considered a lower limit.

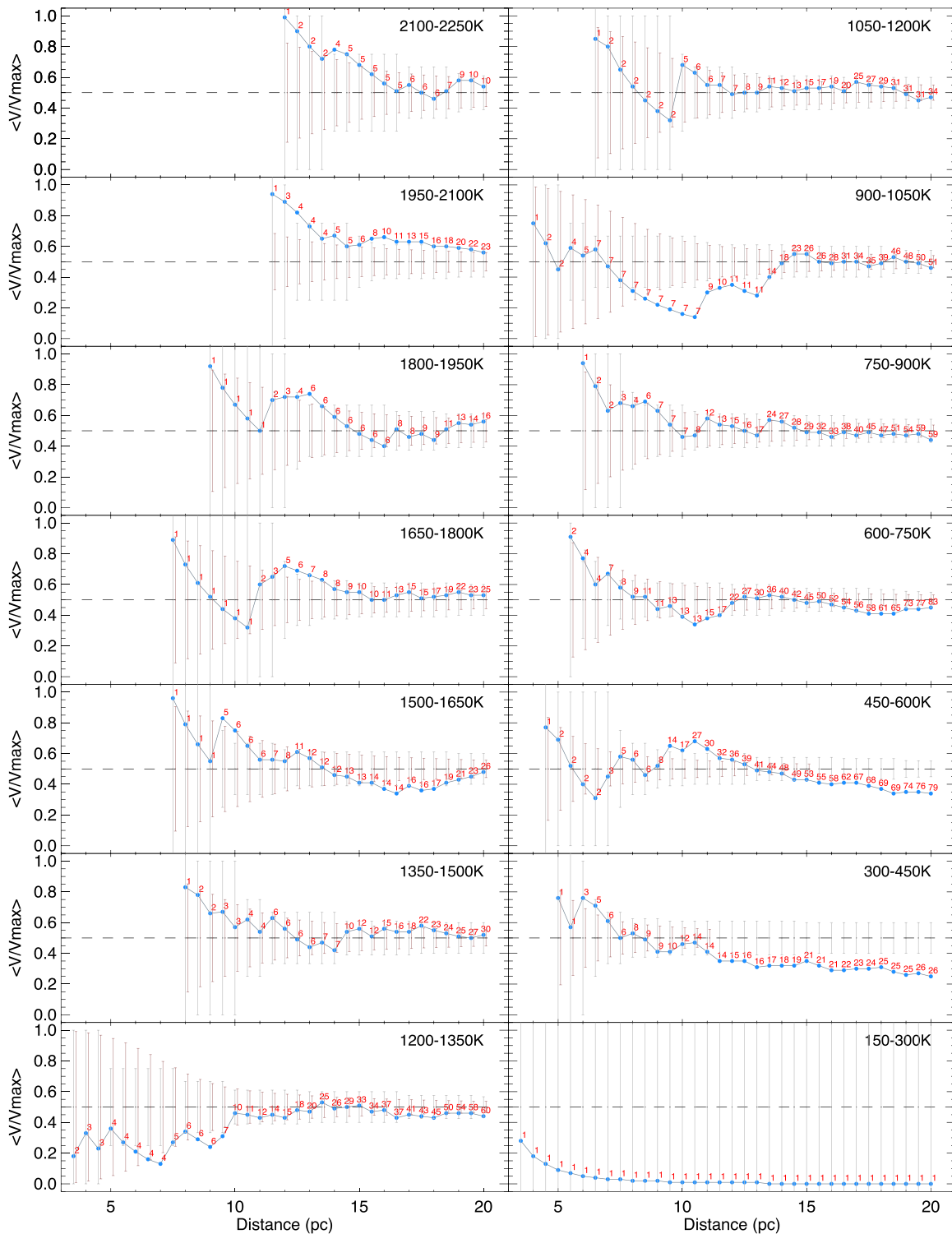

Figure 23. Average V/V_{\max} value in 0.5 pc intervals for fourteen 150-K bins encompassing our 20 pc L, T, and Y dwarf census. Blue dots represent our empirical sample. Red labels mark the number of objects in the computation at each 0.5 pc interval. Black dashed line shows the $\langle V/V_{\max} \rangle = 0.5$ level indicating a complete sample. Gray error bars show the approximate 1σ range around $\langle V/V_{\max} \rangle = 0.5$ that a complete sample of the size indicated by the red number would exhibit, given random statistics. Brown error bars, offset by +0.05 pc from the gray error bars for clarity, show the 1σ variation around 0.5 obtained by 10,000 Monte Carlo simulations having the number of objects and completeness limit listed in Table 15.

scatter into the 2100–2250 K bin, but this loss in the cooler bin will not be mitigated by a concomitant gain from the warmer bin, because the object count in that latter bin is incomplete. Second, over the 300–750 K range, we encounter differing completeness limits in distance across the three bins that span this range as well as having an incompleteness in temperature

in the 300–450 K bin. For example, objects that scatter from the 600–750 K bin into the 450–600 K bin will be lost if they have a distance larger than the completeness limit of that colder bin. Objects scattering in the other direction will not be similarly lost. The same is true of objects scattering between the 450–600 K bin and the 300–450 K bin. Given these biases, we

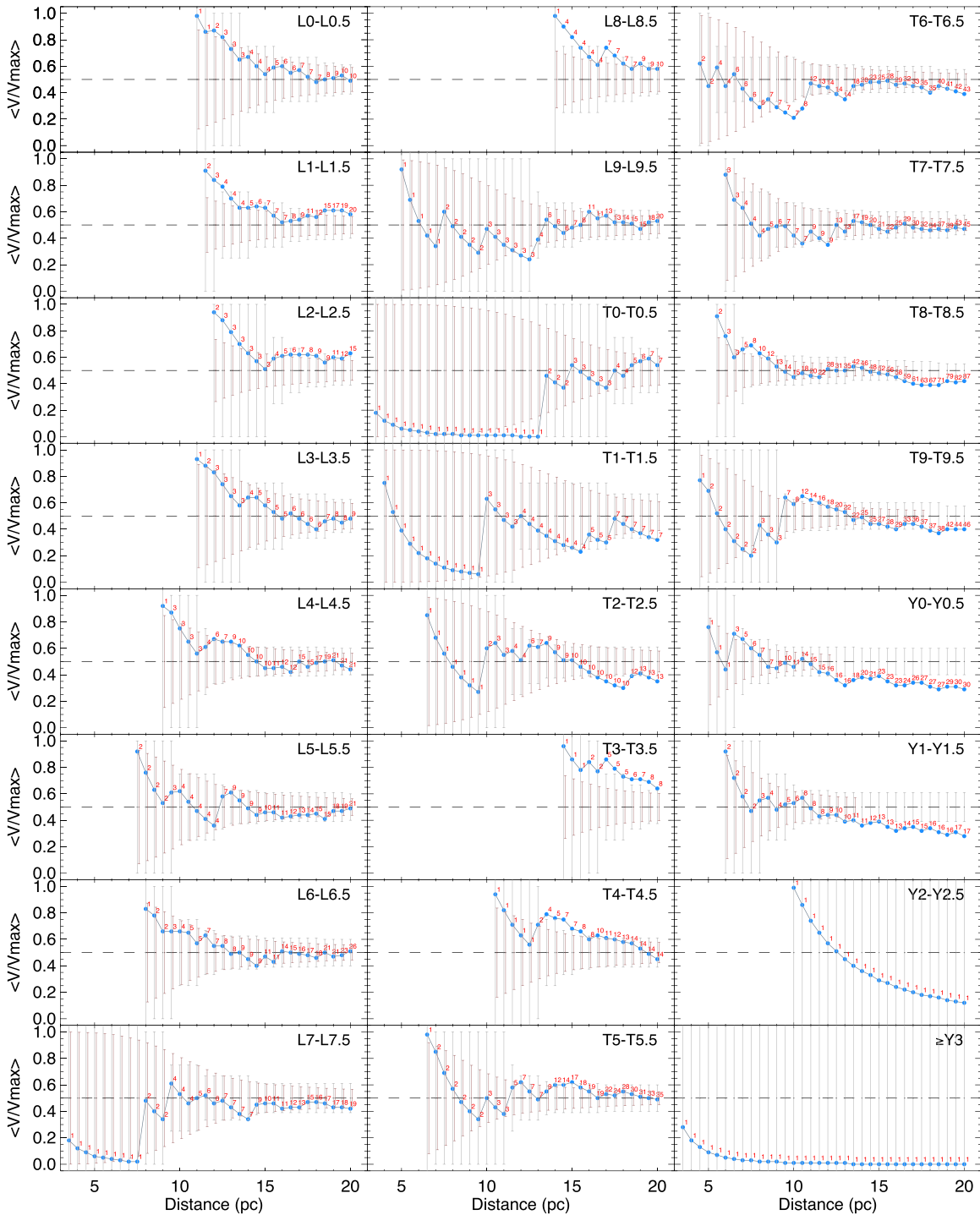

Figure 24. Average V/V_{\max} value in 0.5 pc intervals for 24 integral spectral type bins encompassing our 20 pc L, T, and Y dwarf census. See the caption of Figure 23 for more details.

adopt a methodology whereby we use the raw number counts in each bin to set the space density, but we use the uncertainties from the simulations to set a conservative limit on their 1σ errors.

Although most of our bins pass the $\langle V/V_{\max} \rangle$ completeness test to 20 pc, this does not address whether there are inhomogeneities in the all-sky distribution. Kirkpatrick et al. (2019a) found an inhomogeneity in the T and Y dwarf counts toward the Galactic Plane, in which source confusion limits our ability to select objects in the faintest, coldest bins. We

reinvestigate this here. Plots of our all-sky distributions broken down by broad spectral class are shown in Figures 25 and 26. The plot of T dwarfs appears to show a thinner area of coverage around and just south of the Galactic Plane in Figure 26(c).

We address this further by dividing objects in our 20 pc census into two sectors, one for the objects having an absolute Galactic latitude ($|\text{glat}| < 14^\circ 48'$ (the “Plane” sector) and the second for objects having $|\text{glat}| \geq 14^\circ 48'$. This cut on $|\text{glat}|$ was selected so that the first sector covers one quarter of the sky and the second covers the other three quarters. For each temperature

Table 15
Space Densities for Early-L through Early-Y Dwarfs

| T_{eff} or SpT Bin ^a | Completeness Limit (pc) d_{max} | Raw No. of Objects raw | Adjusted No. of Objects adj | Corr. Factor $corr$ | Adopted Space Density ^b ($\times 10^{-3} \text{ pc}^{-3}$) $dens$ |
|--|--|-----------------------------------|--|---------------------------|---|
| (1) | (2) | (3) | (4) | (5) | (6) |
| 2100–2250 K | 20.0 ^c | 10 | 10.9 ± 2.5 | 1.05 | >0.31 |
| 1950–2100 K | 20.0 | 23 | 19.3 ± 3.2 | 1.05 | 0.72 ± 0.18 |
| 1800–1950 K | 20.0 | 16 | 21.2 ± 3.6 | 1.05 | 0.50 ± 0.17 |
| 1650–1800 K | 20.0 | 25 | 24.0 ± 3.8 | 1.05 | 0.78 ± 0.20 |
| 1500–1650 K | 20.0 | 26 | 24.7 ± 3.9 | 1.05 | 0.81 ± 0.20 |
| 1350–1500 K | 20.0 | 30 | 32.2 ± 4.5 | 1.05 | 0.94 ± 0.22 |
| 1200–1350 K | 20.0 | 60 | 50.9 ± 5.2 | 1.09 | 1.95 ± 0.30 |
| 1050–1200 K | 20.0 | 34 | 44.0 ± 5.2 | 1.09 | 1.11 ± 0.25 |
| 900–1050 K | 20.0 | 51 | 48.6 ± 5.2 | 1.13 | 1.72 ± 0.30 |
| 750–900 K | 20.0 | 59 | 58.4 ± 5.8 | 1.13 | 1.99 ± 0.32 |
| 600–750 K | 20.0 | 83 | 76.0 ± 6.3 | 1.13 | 2.80 ± 0.37 |
| 450–600 K | 15.0 | 53 | 44.9 ± 4.9 | 1.13 | 4.24 ± 0.70 |
| 300–450 K | 11.0 | 14 | 16.7 ± 3.0 | 1.13 | >2.84 |
| 150–300 K | ... | 1 | ... | ... | ... |
| L0–L0.5 | 20.0 | 10 | 8.1 ± 0.8 | 1.05 | 0.31 ± 0.10 |
| L1–L1.5 | 20.0 | 20 | 21.7 ± 0.9 | 1.05 | 0.63 ± 0.14 |
| L2–L2.5 | 20.0 | 15 | 13.7 ± 1.0 | 1.05 | 0.47 ± 0.13 |
| L3–L3.5 | 20.0 | 9 | 9.6 ± 1.1 | 1.05 | 0.28 ± 0.10 |
| L4–L4.5 | 20.0 | 21 | 20.5 ± 0.9 | 1.05 | 0.66 ± 0.15 |
| L5–L5.5 | 20.0 | 21 | 21.8 ± 0.9 | 1.05 | 0.66 ± 0.15 |
| L6–L6.5 | 20.0 | 26 | 22.6 ± 1.4 | 1.05 | 0.81 ± 0.17 |
| L7–L7.5 | 20.0 | 19 | 21.6 ± 1.5 | 1.05 | 0.60 ± 0.14 |
| L8–L8.5 | 20.0 | 10 | 11.2 ± 0.8 | 1.05 | 0.31 ± 0.10 |
| L9–L9.5 | 20.0 | 20 | 19.5 ± 0.5 | 1.05 | 0.63 ± 0.14 |
| T0–T0.5 | 20.0 | 7 | 7.0 ± 0.7 | 1.13 | 0.24 ± 0.09 |
| T1–T1.5 | 20.0 | 7 | 7.5 ± 0.5 | 1.13 | 0.24 ± 0.09 |
| T2–T2.5 | 20.0 | 13 | 13.0 ± 0.1 | 1.13 | 0.44 ± 0.12 |
| T3–T3.5 | 20.0 | 8 | 7.0 ± 0.7 | 1.13 | 0.27 ± 0.10 |
| T4–T4.5 | 20.0 | 14 | 14.5 ± 0.9 | 1.13 | 0.47 ± 0.13 |
| T5–T5.5 | 20.0 | 35 | 34.5 ± 0.9 | 1.13 | 1.18 ± 0.20 |
| T6–T6.5 | 20.0 | 43 | 43.5 ± 1.0 | 1.13 | 1.45 ± 0.22 |
| T7–T7.5 | 20.0 | 45 | 43.5 ± 1.2 | 1.13 | 1.52 ± 0.23 |
| T8–T8.5 | 16.5 | 59 | 58.0 ± 1.5 | 1.13 | 3.54 ± 0.47 |
| T9–T9.5 | 17.5 | 37 | 37.0 ± 1.8 | 1.13 | 1.86 ± 0.32 |
| Y0–Y0.5 | 12.0 | 16 | 17.0 ± 0.7 | 1.13 | 2.50 ± 0.63 |
| Y1–Y1.5 | 13.5 | 11 | 10.0 ± 1.0 | 1.13 | 1.21 ± 0.36 |
| Y2–Y2.5 | ... | 1 | ... | ... | ... |
| ≥Y3 | ... | 1 | ... | ... | ... |

Notes.

^a The *SpAd* spectral type from Table A1, which defaults to near-infrared types, is used here.

^b This value is computed via the equations

$$dens = (raw)(corr) / \left(\frac{4}{3} \pi d_{\text{max}}^3 \right)$$

and

$$\sigma_{\text{dens}} = \sqrt{(\sigma_{\text{raw}}^2 + \sigma_{\text{adj}}^2)} (corr) / \left(\frac{4}{3} \pi d_{\text{max}}^3 \right),$$

where $\sigma_{\text{raw}} = \sqrt{raw}$.

^c This bin is complete only for its L dwarf complement. Since late-M dwarfs are also expected to populate this bin, the derived space density is considered to be a lower limit.

and spectral type bin, we can therefore determine if the numbers in the Plane sector, when tripled, appear to be significantly lower than those found in the second sector. Using the complete samples as defined in Table 15, we find 27 Y0–Y1.5 dwarfs. Of these, 23 lie outside of the Plane sector, meaning that we would expect $23/3 \approx 8$ similar objects to lie in the Plane sector itself. However, only four are found there, for a

shortfall of four—or 15% of the total sample. Using the same methodology and combining spectral bins to increase the statistical significance of each binned population, we find shortfalls of 13% for T8–T9.5 (96 objects total), 10% for T6–T7.5 (88 objects total), 14% for T4–T5.5 (49 objects total), 12% for T0–T3.5 (35 objects total), 5% for L6–L9.5 (75 objects total), and 5% for L0–L5.5 (96 objects total). We thus apply an

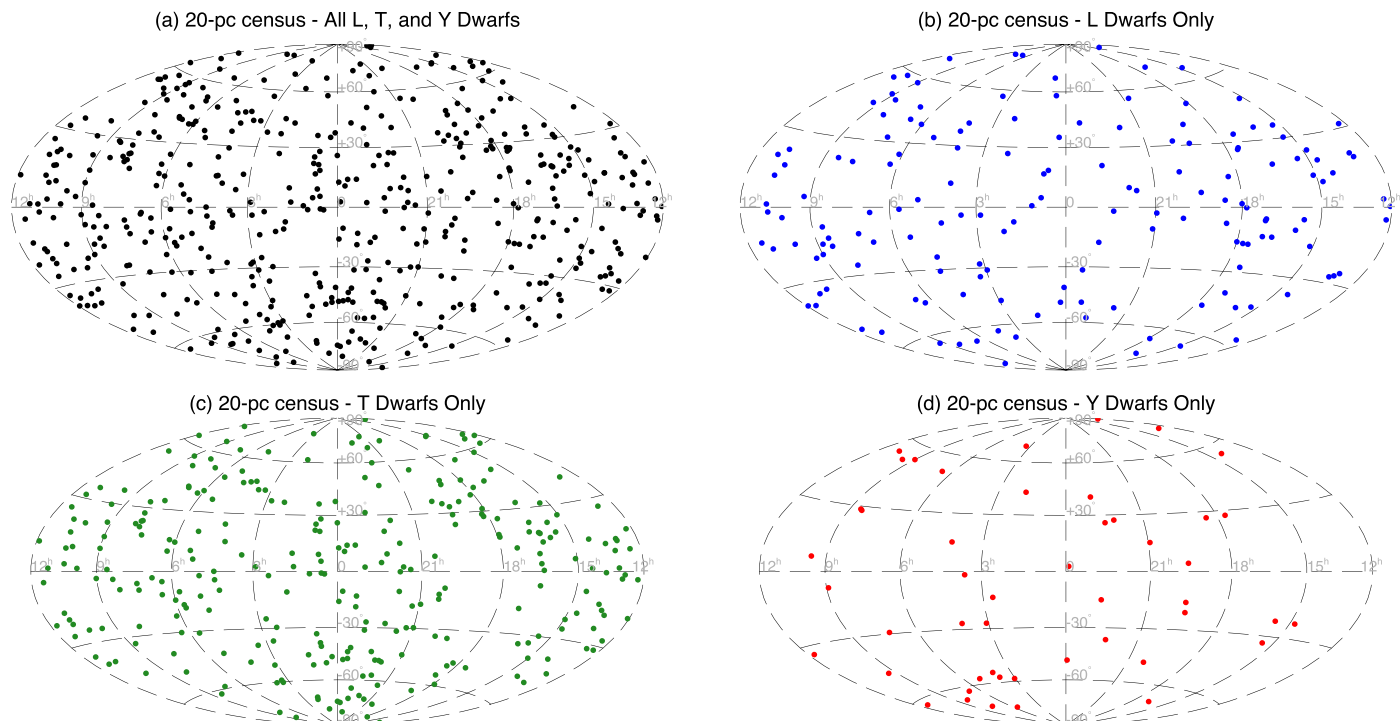

Figure 25. Plots of the 20 pc L, T, and Y dwarf sample in equatorial coordinates. The four panels display the sample in its entirety (black), only the L dwarfs (blue), only the T dwarfs (green), and only the Y dwarfs (red).

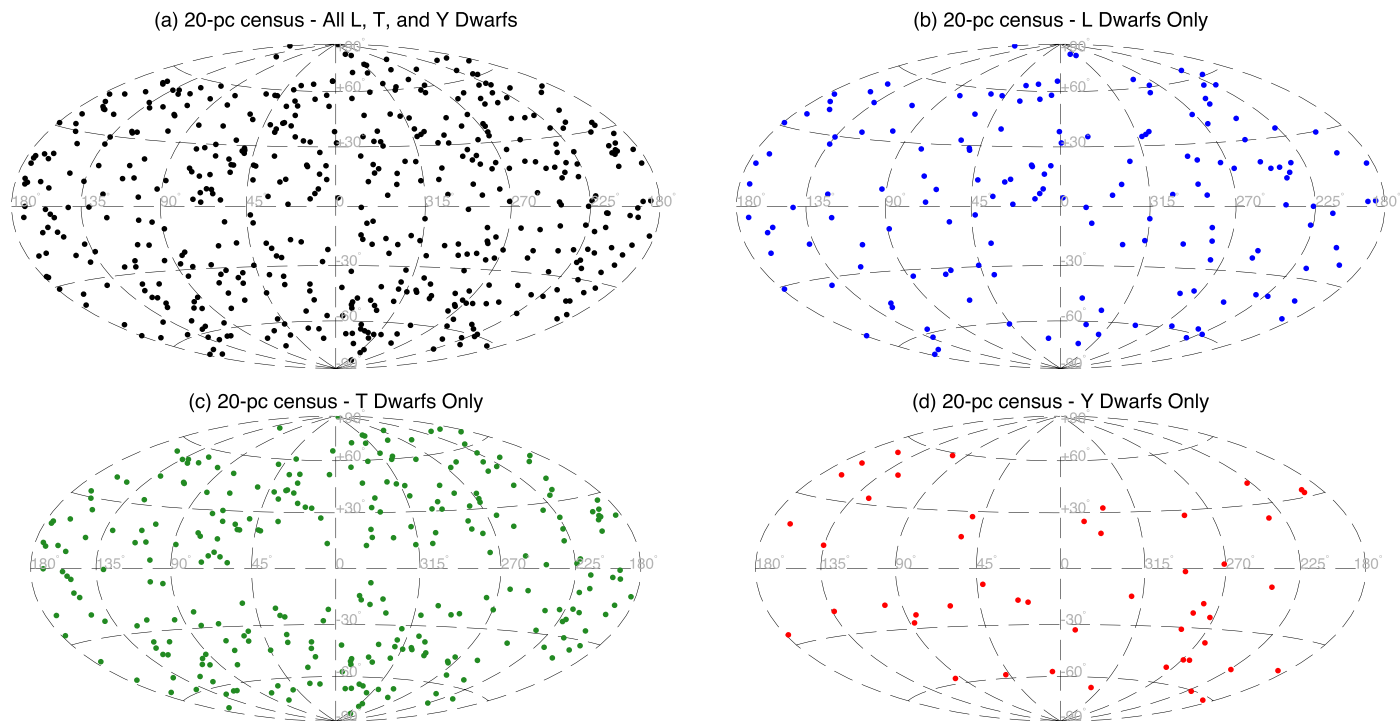

Figure 26. Plots of the 20 pc L, T, and Y dwarf sample in Galactic coordinates. See the caption to Figure 25 for more details.

adjustment factor of 1.05 across the L dwarf densities and 1.13 across the T and Y dwarf densities. We apply these same factors to the T_{eff} -based densities, and use an average adjustment factor of 1.09 to the 1050–1350 K bins that cross the L/T transition. These factors are listed in the fourth column of Table 15. To compute the space densities, we used the formulae given in the footnotes of Table 15. These final values

are given in column 6 and are represented graphically in Figure 27.

We can compare these results to other recent determinations in the literature. At early-L types, Bardalez Gagliuffi et al. (2019) find space densities of $[0.75 \pm 0.13, 1.02 \pm 0.16, 0.78 \pm 0.14, 0.58 \pm 0.12, 0.88 \pm 0.15, 1.44 \pm 0.19] \times 10^{-3} \text{ pc}^{-3}$ per integral spectral type bins of [L0–L0.5, L1–L1.5, L2–L2.5, L3–L3.5,

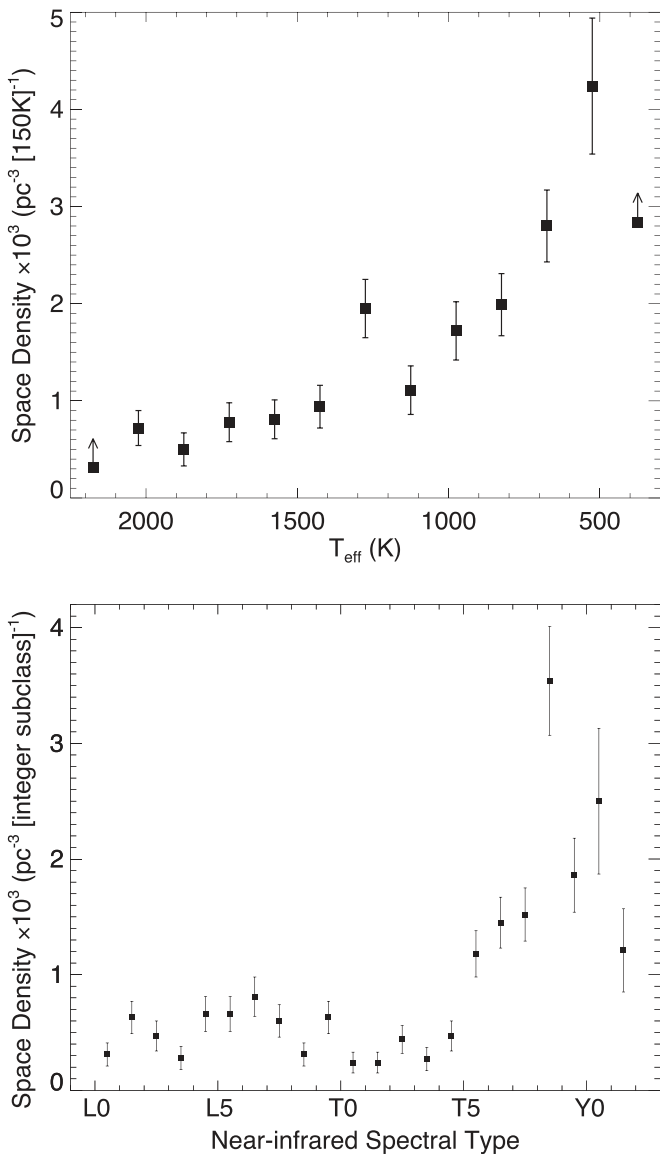

Figure 27. Our measured space densities from Table 15. (Top) Space densities as a function of effective temperature. (Bottom) Space densities as a function of near-infrared spectral type.

L4–L4.5, L5–L5.5]. Our space density determinations across each of these bins differ by an average of 2.1σ , and the Bardalez Gagliuffi et al. (2019) results are consistently a factor of ~ 1.9 higher. However, D. C. Bardalez Gagliuffi (2020, private communication) has found that their published densities included a pessimistic set of assumptions in their completeness calculation. Our Table 15 values compare favorably to the T_{eff} -binned values of Kirkpatrick et al. (2019a), the greatest deviations being a 1.2σ variation (difference factor of 0.84 between Kirkpatrick et al. (2019a) and this paper) in the 750–900 K bin and a 1.4σ variation in the opposite direction (difference factor of 1.27) in the adjacent 600–750 K bin.

9. Determining the Mass Function

In Kirkpatrick et al. (2019a), we developed a formalism for translating various forms of the mass function into the observational domain, since mass is not an observable quantity for most objects within the 20 pc census. There are several steps in doing this, which we summarize below.

First, we considered a variety of functional forms of the mass function that have been proposed in the literature. These include power laws ($dN/dM \propto M^{-\alpha}$) with α values ranging from -1.0 to 1.5 , the log-normal distribution ($dN/dM \propto e^{-(\ln(M)-\mu)^2/2\sigma^2}$) with values of the mean (μ) and standard deviation (σ) taken from Chabrier (2001, 2003b) and Chabrier (2003a), and a bipartite power law favored by Kroupa et al. (2013). These forms determine the distribution of masses produced.

Second, a stellar birthrate that has remained constant in time over the past 10 Gyr was assumed. Burgasser (2004) found that the stellar luminosity function for T dwarfs is largely invariant to the birthrate assumed, although the L dwarf regime can still bear an imprint from recent events if star formation is more episodic. Allen et al. (2005) explored this further and found that changes in the luminosity function produced by the underlying mass function were much larger than those produced by variations in the birthrate.

Third, because most of the objects in our simulations are brown dwarfs, the observable quantity we use for the empirical determinations (T_{eff}) changes with time as the brown dwarf ages and cools. Hence, we tie each simulated object to an evolutionary path applicable to its mass, so that we can determine its current T_{eff} . Two sets of evolutionary models were employed for this, resulting in two different sets of simulated T_{eff} distributions. The first were the solar-metallicity COND models from Baraffe et al. (2003) that, because they neglect dust opacity, are most applicable to mid-M dwarfs and mid- to late-T dwarfs believed to be free of photospheric clouds. These model grids are sampled at five different ages (0.1, 0.5, 1, 5, and 10 Gyr) and sample the temperature range $125\text{ K} \lesssim T_{\text{eff}} \lesssim 2800\text{ K}$, which corresponds to masses around $0.01M_{\odot} < M < 0.10M_{\odot}$. The second set of models were the hybrid suite of solar-metallicity models from Saumon & Marley (2008) that assume cloud-free atmospheres only in the late-M and late-T zones but account for cloud growth and subsequent clearing in and around the transition from L dwarfs to T dwarfs. The evolutionary model grids are sampled at 26 different ages in the $3\text{ Myr} < \text{age} < 10\text{ Gyr}$ range and cover the range $300\text{ K} \lesssim T_{\text{eff}} \lesssim 2400\text{ K}$, which corresponds to the mass range $0.002M_{\odot} < M < 0.085M_{\odot}$.

Fourth, we used the inverse transform sampling method to turn the various forms of the mass function into space densities binned in T_{eff} . The process is as follows. Each normalized mass function can be used as a probability density function, which gives the likelihood of drawing at random an object of a certain mass from within that distribution. In a practical sense, this random drawing is done by integrating under the probability density function to produce a cumulative distribution function, reversing the dependent and independent variables, and resolving for the dependent variable, thus creating the inverse cumulative distribution function that then provides a mapping from a random seed to an actual mass. The seed is produced via a random sampling of a uniform distribution over the range zero to one.

Fifth, we performed the simulations by creating 3×10^6 random seeds, each of which was assigned an age according to its order of selection. These ages were distributed uniformly over the subset of 0–10 Gyr interval over which each evolutionary model is valid. The seed was then passed through the inverse cumulative distribution function to assign its mass, then the assigned age and mass were passed through the

evolutionary models to get the current T_{eff} . Because the evolutionary models are sampled only on a sparse grid, bilinear interpolation between neighboring points was used to assign the temperature.

Finally, simulations were produced for each of the 12 assumed functional forms of the mass function, each of which was run through the two different evolutionary model grids. Furthermore, each simulation was run with three different values of a cutoff mass ($10M_{\text{Jup}}$, $5M_{\text{Jup}}$, or $1M_{\text{Jup}}$), which is the lowest mass product that can be created. This resulted in a grid of 72 simulated T_{eff} distributions.

9.1. Mass Function Fits

Here, we compare our measured space densities to these 72 simulations. To determine the simulation that fits best, we have used the IDL routine `mpfit` (Markwardt 2009) to perform a weighted least-squares fit between the data and the simulations, where the only adjustable parameter is the scaling between the arbitrary number counts in the models and our measured space densities. For the calculation, we use only the 11 values in the upper portion of Table 15 that cover the range 450–2100 K, as the other values are lower limits only. The best fit to each model produces a reduced χ^2 value.

Figure 28 shows the fits for which this value is minimized. These best fits are identical to the best fits found by Kirkpatrick et al. (2019a), and involved the single power-law and log-normal forms. For each evolutionary model, the power-law form is slightly favored over the log-normal based on the best-fit χ^2 minimization values. In contrast to the results of Kirkpatrick et al. (2019a), we now find that the evolutionary code of Saumon & Marley (2008) is highly favored over that of Baraffe et al. (2003), and the reason for this is the inclusion in this paper of space density measurements over the cloudy-to-clear transition that the Saumon & Marley (2008) models were designed to address. Specifically, the space density spike in the 1200–1350 K bin of Figure 28 is well-produced by simulations incorporating the Saumon & Marley (2008) models, and this bin is the one covering spectral types from \sim L8 to \sim T3 (the yellow zone in Figure 22(b)) over which cloud building and subsequent breakup have been hypothesized. These models not only predict the position of the spike but also correctly predict its magnitude. Furthermore, they also predict the magnitude of the drop-off and recovery at cooler types once clouds have cleared and cooling once again proceeds as normal.

The best fits across the coarse grid of 72 models are those with the single power law of $\alpha = 0.5$. Figure 29 illustrates a few supplemental simulations to show that the minimum χ^2 value across a finer grid of models is actually reached at $\alpha = 0.6$, which was the same conclusion found by Kirkpatrick et al. (2019a). There is, however, no significant difference between the χ^2 values of the $\alpha = 0.5$, 0.6, and 0.7 models. Obtaining a more accurate space density in the 450–600 K bin is critical to pinning down the true value of α .

As a closer look at Figure 29 reveals, the preferred value of α rests largely with the steepness of the curve over the 1200–450 K region, and most of the power falls in that region’s final bin (450–600 K), for which the space density is the highest. If we use the densities implied by our temperature randomizations (column 4 of Table 15), we find a best fit of $\alpha = 0.4$, although, as discussed earlier, the density for that bin

is likely biased low. This leads us to conclude that our measurements of the space density support a value of $\alpha = 0.6 \pm 0.1$.

9.2. The Low-mass Cutoff

Whereas the 450–600 K bin is critical in determining the value of the power law’s exponent, the next cooler bins are critical in determining the cutoff mass. The best fits to our observed space densities currently do not have a strong dependence on the low-mass cutoff. As the plots in Figure 29 show, this is because the lower limit to the density in the 300–450 K bin is consistent with all three values of the cutoff mass (10, 5, and 1 M_{Jup}). An increase of just 40% in the value of this lower limit would enable us to confidently claim a cutoff mass below $10M_{\text{Jup}}$. (In Kirkpatrick et al. (2019a), we claimed to push the cutoff mass below $5M_{\text{Jup}}$, but this was based on a number of objects in the 300–450 K bin that was half as large as the sample we are now using.) This bin is comprised mostly of Y0.5 to Y2 dwarfs (Figure 22(b)), which are challenging objects to uncover, given their faint absolute magnitudes ($M_J \approx M_H > 23$ mag, $M_{W2} = M_{\text{ch2}} > 15$ mag; Figure 16).

Even more critical to defining the low-mass cutoff is the next cooler bin, 150–300 K, which presently has only one known object in it, WISE 0855–0714. Finding more representative objects in this bin would even more readily determine the cutoff mass, as the top row of Figure 28 shows. For the $\alpha = 0.5$ model, the space density values in this bin vary wildly—from $\sim 0.2 \times 10^{-3} \text{ pc}^{-3}$ for a $10M_{\text{Jup}}$ cutoff, to $\sim 2.2 \times 10^{-3} \text{ pc}^{-3}$ for a $5M_{\text{Jup}}$ cutoff, to $\sim 4.5 \times 10^{-3} \text{ pc}^{-3}$ for a $1M_{\text{Jup}}$ cutoff. Finding objects in this bin is an even more challenging proposition, as WISE 0855–0714 itself has absolute magnitudes of $M_J \approx 28$ mag, $M_H \approx 27$ mag, and $M_{W2} = M_{\text{ch2}} \approx 17$ mag.

Nonetheless, we can use objects of known mass within the 20 pc census to help further refine the cutoff value. Most notably, a number of census members are known to belong to young moving groups and associations (Section 7.1), and these objects will have hotter temperatures and earlier spectral types than older counterparts in the field of the same mass. Hence, finding an object of exceedingly low mass is a far less daunting challenge if it is younger and brighter. Young members of the 20 pc census are listed along with their assigned T_{eff} values and published masses in Table 16.

Before exploring these masses, though, we note that such determinations are direct comparisons to evolutionary models and thus fail to provide an independent check of the theory. Are the masses coming from the evolutionary models trustworthy? To answer this, we have also listed in Table 16 those multiple systems within the 20 pc census whose masses have been measured dynamically. These objects are identified with their corresponding T_{eff} bin and indicated in Figure 30. This figure shows, for both the Saumon & Marley (2008) and Baraffe et al. (2003) evolutionary tracks, the expected mass distributions from our simulations for each of our 150 K bins. The simulations show a tight distribution of masses for the hotter bins, but the range of masses quickly expands for the colder bins. In the Saumon & Marley (2008) models, a wide range of masses is expected to inhabit each of the temperature bins from 750 to 1500 K. At colder temperatures, though, the mass range reduces dramatically, with the 300–450 K bin containing only objects with masses below $\sim 30M_{\text{Jup}}$. (Using the

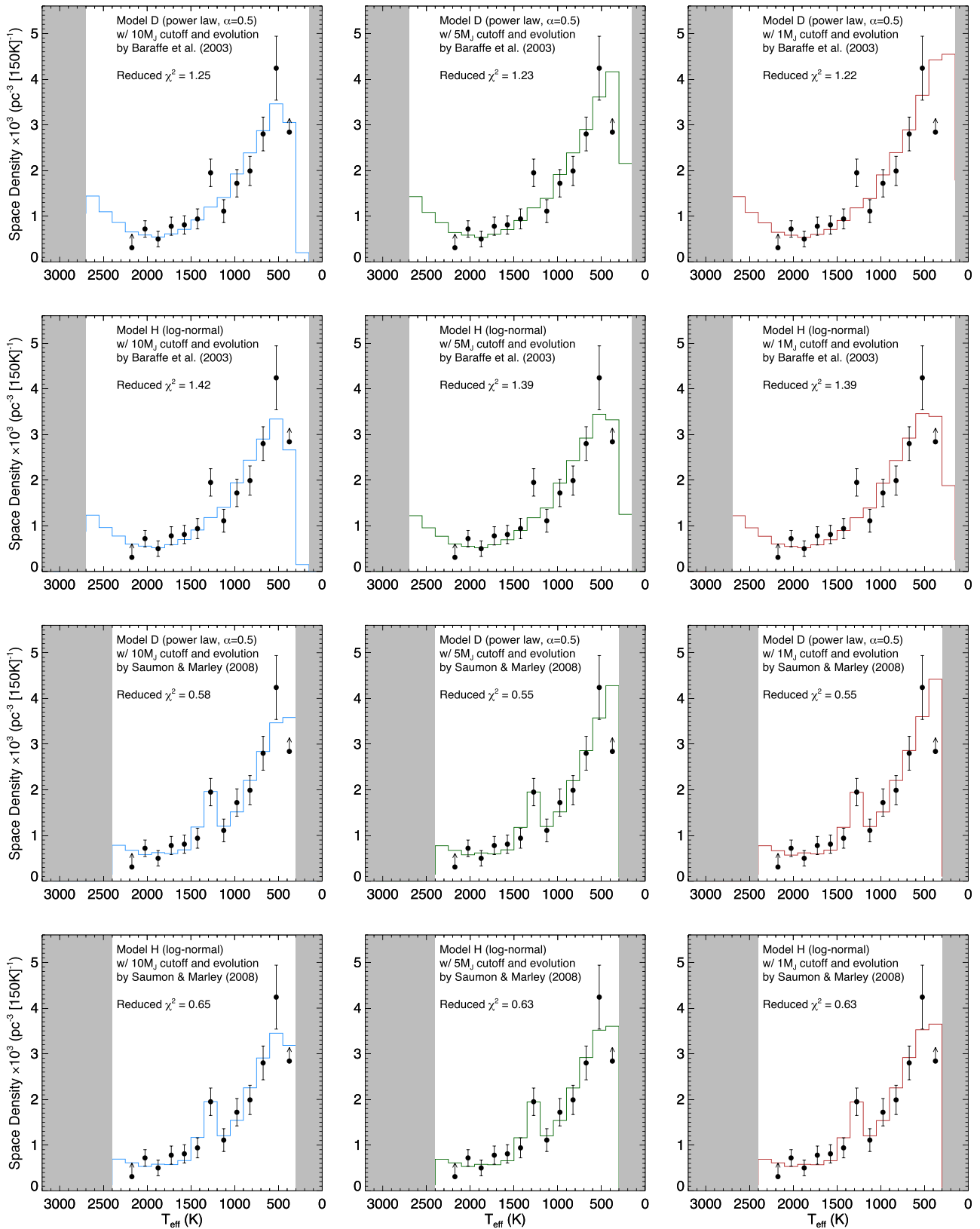

Figure 28. Best fits between the simulations and our measured space densities. Of the simulations that use the evolutionary tracks of Baraffe et al. (2003), the two with the smallest reduced χ^2 values are shown in the top two rows. Of the simulations that use the evolutionary tracks of Saumon & Marley (2008), the two that provide the best fits are shown in the two bottom rows. “Model D” refers to the power law with $\alpha = 0.5$, and “Model H” refers to the single-object log-normal form of Chabrier (2001). See Kirkpatrick et al. (2019a) for additional information on these simulations. Each row shows the same model with a different low-mass cutoff: $10M_{\text{Jup}}$ (blue) in the left panel, $5M_{\text{Jup}}$ (dark green) in the middle panel, and $1M_{\text{Jup}}$ (red) in the right panel. Our measured space densities and their uncertainties are shown in black. Gray zones denote areas not covered by the simulations.

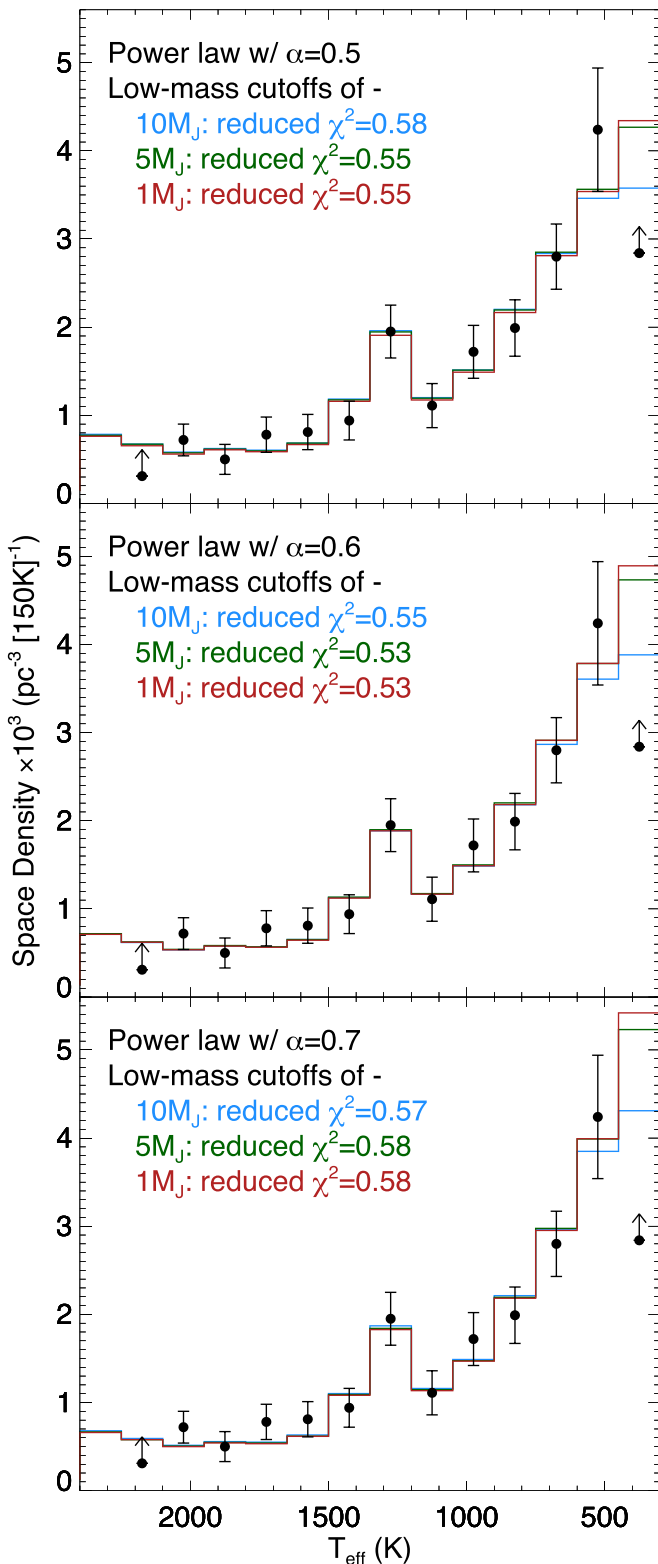

Figure 29. Fits of power laws with $\alpha = 0.5$ (top panel), $\alpha = 0.6$ (middle panel), and $\alpha = 0.7$ (bottom panel) to our observational data (black points). These predicted T_{eff} distributions have been passed through the evolutionary models of Saumon & Marley (2008). Each panel shows simulations for three low-mass cutoffs: $10 M_{\text{Jup}}$ (blue), $5 M_{\text{Jup}}$ (green), and $1 M_{\text{Jup}}$ (red). The minimum reduced χ^2 values are found for the $\alpha = 0.6$ model.

Baraffe et al. (2003) models, which explore even colder temperatures, we find that the mass range shrinks to $< 15M_{\text{Jup}}$ for the 150–300 K bin.)

For the warm bins with the narrowest mass distributions (2100–2250 K and 1950–2100 K), the two objects in Table 16 with dynamical measures have masses in accordance with the model predictions. Good agreement is seen at cooler bins as well. The only objects with measures that may be discrepant with expectations are the four objects in the 1650–1950 K range (Gl 564B and C, DENIS 2252+1730A, 2MASS 0700+3157A) in panel (a), the highest-mass object in the 1200–1350 K bin (Gl 845B) along with the two objects in the 900–1050 K bin (Gl 229B and Gl 845C) of both panels, and the three lowest-mass objects (SDSS 0423–0414B and WISE 1049–5319AB) in the 1200–1350 K bin of panel (b).

These latter three objects can be explained by the inability of the older Baraffe et al. (2003) models to account for clouds in this range, since these objects do not appear unusual when compared to the expectations from Saumon & Marley (2008). The other objects deserve closer scrutiny:

1. Gl 564BC: This pair has masses lower than 85% of objects in the 1650–1800 K bin. Objects of this mass, according to our simulations, would have a relatively young age of $\sim 580 \pm 67$ Myr. Potter et al. (2002) note that the primary in this system, the G2 dwarf Gl 564A, is chromospherically active, a fast rotator, and an object of high lithium abundance, which places its age at < 800 Myr. After a more careful analysis, Dupuy et al. (2009) adopt an age for the primary of 790_{-150}^{+220} Myr, which accords with the young age expected by our simulations.
2. DENIS 2252–1730A: This is the third other object in the 1650–1800 K bin. It has a dynamical mass intermediate between Gl 564B and Gl 564C, and would thus be expected from our simulations to have a similarly young age. However, there does not appear to be independent verification of a young age in the literature, such as a measurement of lithium absorption in the A component (Dupuy & Liu 2017).
3. 2MASS 0700+3157A: This object falls in the 1800–1950 K bin. Our simulations find that it has a mass lower than 85% of objects in its temperature bin, implying another relatively young age of 755 ± 101 Myr. There is no independent assessment of age for this object, although Dupuy & Liu (2017) also note the model-implied young age for the primary. As stated in that work, Thorstensen & Kirkpatrick (2003) report no lithium in the joint spectrum of the AB pair, which would likely mean only that the age is > 200 Myr.
4. Gl 845BC: The masses of both components are surprisingly high for their respective temperature bins. In our simulations that use the Saumon & Marley (2008) evolutionary models, we find $\sim 250,000$ objects in our three-million-object simulation that fall in the 1200–1350 K bin inhabited by Gl 845B, but none of these simulated objects has a mass as high as Gl 845B. Likewise, of our $\sim 190,000$ simulated objects in the 900–1050 K bin, none has a mass as high as Gl 845C. This system is not believed to be exceptionally old, either (see Dieterich et al. 2018), which might partly explain the ultra-high masses. Switching to the Baraffe et al. (2003) evolutionary code instead gives a similar result. The published mass measurements for this system are completely at odds with theoretical expectations.

Table 16
Masses for L, T, and Y Members of the 20 pc Census

| Object | Sp. Type | T_{eff} (K) | Mass (M_{Jup}) | Method | Mass References |
|-----------------------|----------------|-------------------------|------------------------------|--------|--------------------|
| (1) | (2) | (3) | (4) | (5) | (6) |
| 2MASS 0045+1634 | L2 γ | 2059 \pm 45 | 24.98 \pm 4.62 | MovGp | F |
| WISE 0047+6803 | L6-8 γ | 1230 \pm 27 | 11.84 \pm 2.63 | MovGp | F |
| SIMP 0136+0933 | T2 | 1051 \pm 198 | 12.7 \pm 1.0 | MovGp | G |
| 2MASS 0355+1133 | L3-6 γ | 1478 \pm 58 | 21.62 \pm 6.14 | MovGp | F |
| SDSS 0423-0414A | L6.5: | 1465 \pm 134 | 51.6 $^{+1.5}_{-2.5}$ | dynam | D |
| SDSS 0423-0414B | T2 | 1218 \pm 79 | 31.8 $^{+1.5}_{-1.6}$ | dynam | D |
| AB Dor Cb(0528-6526) | ... | ... | 14 \pm 1 | MovGp | C |
| Gl 229B(0610-2152) | T7 pec | 927 \pm 77 | 70 \pm 5 | dynam | A |
| 2MASS 0700+3157A | L3: | 1838 \pm 134 | 68.0 \pm 1.6 | dynam | D |
| 2MASS 0700+3157B[C] | L6.5: | 1465 \pm 134 | 73.3 $^{+2.9}_{-3.0}$ | dynam | D |
| WISE 0720-0846B | [T5.5] | 1183 \pm 88 | 66 \pm 4 | dynam | T |
| 2MASS 0746+2000A | L0 | 2237 \pm 134 | 82.4 $^{+1.4}_{-1.5}$ | dynam | D |
| 2MASS 0746+2000B | L1.5 | 2029 \pm 134 | 78.4 \pm 1.4 | dynam | D |
| WISE 1049-5319A | L7.5 | 1334 \pm 58 | 34.2 $^{+1.3}_{-1.1}$ | dynam | V |
| WISE 1049-5319B | T0.5: | 1261 \pm 55 | 27.9 $^{+1.1}_{-1.0}$ | dynam | V |
| SDSS 1110+0116 | T5.5 | 926 \pm 18 | 10-12 | MovGp | I |
| LHS 2397aB(1121-1313) | [L7.5] | 1282 \pm 88 | 66 \pm 4 | dynam | D |
| 2MASS 1324+6358 | T2: pec | 1051 \pm 197 | 11-12 | MovGp | H |
| DENIS 1425-3650 | L4 γ | 1535 \pm 53 | 22.52 \pm 6.07 | MovGp | F |
| Gl 564B(1450+2354) | L4 | 1722 \pm 134 | 59.8 $^{+2.0}_{-2.1}$ | dynam | D |
| Gl 564C(1450+2354) | L4 | 1722 \pm 134 | 55.6 $^{+2.0}_{-1.9}$ | dynam | D |
| 2MASS 1534-2952A | T4.5 | 1172 \pm 79 | 51 \pm 5 | dynam | D |
| 2MASS 1534-2952B | T5 | 1125 \pm 79 | 48 \pm 5 | dynam | D |
| LSPM 1735+2634B | L0: | 2274 \pm 88 | 87 \pm 3 | dynam | D |
| Gl 758B (1923+3313) | T7: | 581 \pm 88 | 37.9 $^{+1.4}_{-1.5}$ | dynam | B |
| Gl 779B (2004+1704) | L4.5 \pm 1.5 | 1533 \pm 88 | 72.7 \pm 0.8 | dynam | B |
| Gl 802B (2043+5520) | [L5-L7] | 1483 \pm 88 | 66 \pm 5 | dynam | M |
| Gl 845B (2204-5646) | T1 | 1236 \pm 79 | 75.0 \pm 0.8 | dynam | S |
| Gl 845C (2204-5646) | T6 | 965 \pm 79 | 70.1 \pm 0.7 | dynam | S |
| 2MASS 2244+2043 | L6-8 γ | 1184 \pm 10 | 10.46 \pm 1.49 | MovGp | F |
| DENIS 2252-1730A | [L4:] | 1722 \pm 134 | 59 \pm 5 | dynam | D |
| DENIS 2252-1730B | [T3.5] | 1190 \pm 79 | 41 \pm 4 | dynam | D |

Notes. Legend for method: *MovGp* = mass comes from evolutionary models combined with the known age of the moving group or young association with which this object is a member; *dynam* = mass is measured dynamically. Reference code for mass determination: A = Brandt et al. (2020), B = Brandt et al. (2019), C = Climent et al. (2019), D = Dupuy & Liu (2017), F = Faherty et al. (2016), G = Gagné et al. (2017), H = Gagné et al. (2018b), I = Gagné et al. (2015a), M = Ireland et al. (2008), S = Dieterich et al. (2018), T = Dupuy et al. (2019), V = Garcia et al. (2017).

(This table is available in machine-readable form.)

5. Gl 229B: This object has an ultra-high mass for its effective temperature. Its measured mass is almost identical to that of Gl 845C, so the arguments for Gl 845C above also apply to Gl 229C. Brandt et al. (2020) note that an exceptionally old age for the Gl 229 system is disfavored, making Gl 229B another T dwarf whose mass measurement is at odds with expectations.

In summary, then, the masses expected from our simulations are consistent with the measured dynamical masses in Table 16 for most objects for which direct comparisons can be done. The exceptions are Gl 229B and Gl 845BC, which remain puzzles.

The consistency between most of the measurements and the expected values at higher masses gives us a cautious confidence—but not independent confirmation—in trusting model-implied values at lower masses. Of the 20 pc moving group members listed in Table 16, the ones of lowest mass are between 10 to 12 M_{Jup} . So, within the 20 pc census, we are not able to push the cutoff mass below 10 M_{Jup} through either a critical analysis of the entire L, T, and Y sample nor through an

analysis of the subset with moving group membership. Despite this limitation, we can look at the young moving group members in a larger sample volume, which strongly hint at a low-mass cutoff substantially below 10 M_{Jup} . As discussed in Section 7.1, PSO J318.5338–22.8603, 2MASSW J1207334–393254b, and 2MASS J11193254–1137466AB are believed to have masses in the 4–7 M_{Jup} range, and other objects identified in Table 12 could possibly lower the limit within the 20 pc census itself.

9.3. The Age Distribution

We can also compare the expected age distributions with our limited knowledge of the ages for objects in the census. Figure 31 shows plots analogous to the mass distributions shown in Figure 30. For the Saumon & Marley (2008) evolutionary tracks in the 900–2250 K regime, the age distributions cover the entire range of 0–10 Gyr ages but with a skew toward young ages. The age distribution then flattens across the 600–900 K range, although the youngest ages

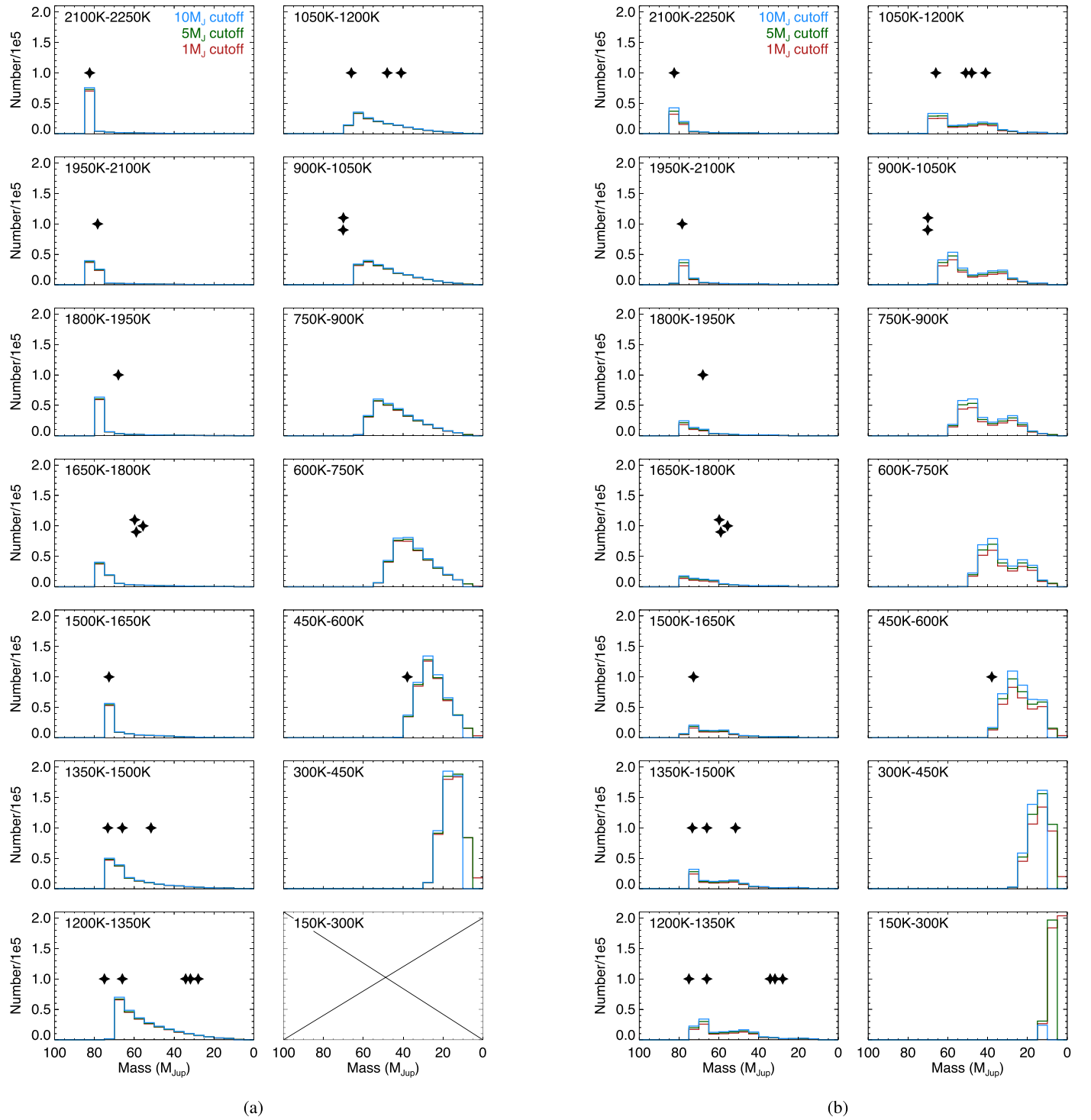

Figure 30. Simulated mass distributions for each of the 150 K_{eff} bins. (a) The single power law of $\alpha = 0.5$ coupled with the Saumon & Marley (2008) evolutionary tracks. (b) The same, but coupled with the Baraffe et al. (2003) evolutionary tracks. Because the Saumon & Marley (2008) models do not extend below 300 K, the bin at lower right in panel (a) is empty. For ease of comparison, the same x and y scaling is used for all subpanels. Objects from Table 16 that have dynamically measured masses (filled black stars) are plotted in their T_{eff} bins at the x location corresponding to their mass; their y positions are arbitrary.

(<0.5 Gyr) start to disappear. A skew toward old ages appears below 600 K, with the skew becoming more severe with higher cutoff mass. The Baraffe et al. (2003) evolutionary tracks show that this skew toward old ages is exacerbated in the coldest bin (150–300 K). Here, a $10 M_{\text{Jup}}$ cutoff mass would imply no objects with ages <7 Gyr, whereas a $1 M_{\text{Jup}}$ cutoff would give a much more uniform age distribution, albeit with few objects having ages below 1 Gyr.

Most of the objects in the 20 pc L, T, and Y dwarf census lack age information, but we can examine this using tangential velocities as proxies of dynamical heating. Figure 32 shows the census’ total proper motion and tangential velocity distributions. A total of 2% of the objects—nine in total—have $v_{\text{tan}} > 100 \text{ km s}^{-1}$. These objects are 2MASS 0251–0352 (112 km s^{-1}), 2MASS 0645–6646 (139 km s^{-1}), WISE 0833 +0052 (106 km s^{-1}), 2MASS 1126–5003 (127 km s^{-1}),

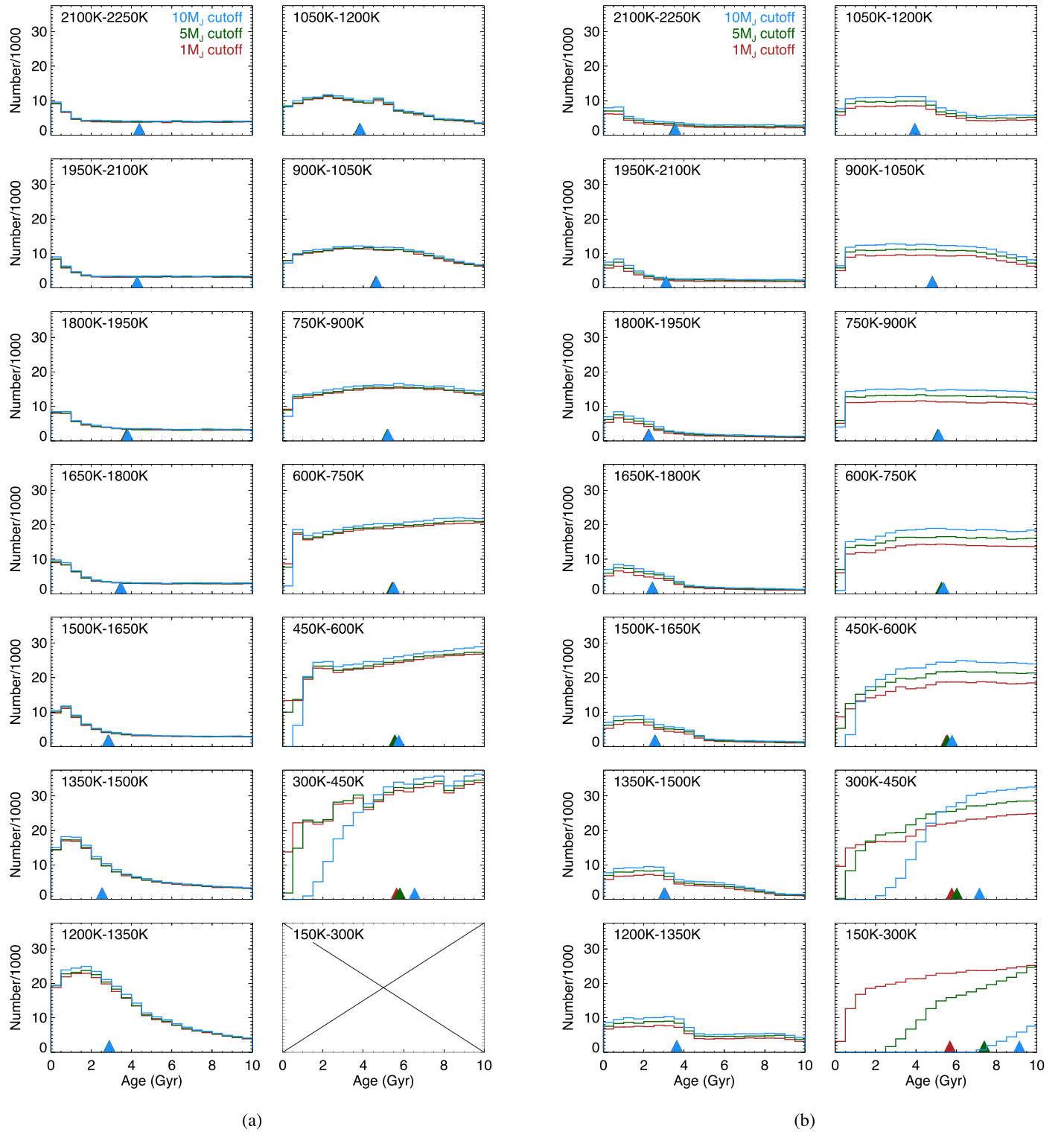

Figure 31. Simulated age distributions for each of the 150 K_{eff} bins. (a) The single power law of $\alpha = 0.5$ coupled with the Saumon & Marley (2008) evolutionary tracks. (b) The same, but coupled with the Baraffe et al. (2003) evolutionary tracks. Because the Saumon & Marley (2008) models do not extend below 300 K, the bin in the lower right of panel (a) is empty. For ease of comparison, the same x and y scaling is used for all subpanels. The colored triangles along the bottom edge of each subpanel show the median age for cutoff masses of $10M_{\text{Jup}}$ (blue), $5M_{\text{Jup}}$ (green), and $1M_{\text{Jup}}$ (red); these triangles overlap in all but the coldest bins.

2MASS 1231+0847 (106 km s^{-1}), DENIS 1253–5709 (128 km s^{-1}), 2MASS 1721+3344 (151 km s^{-1}), WISE 2005+5424 (129 km s^{-1}), and Gl 802B (154 km s^{-1}). Three of these are subdwarfs discussed in Section 7.2, one is a possible subdwarf discussed in Section 7.6, two are blue/peculiar L

dwarfs, and one is a companion to a mid-M binary believed to be ~ 10 Gyr old (Ireland et al. 2008).

For the entire 20 pc census, we can check whether the expected inflation of the velocities at older ages is seen in our empirical data. To accomplish this, we compare the median

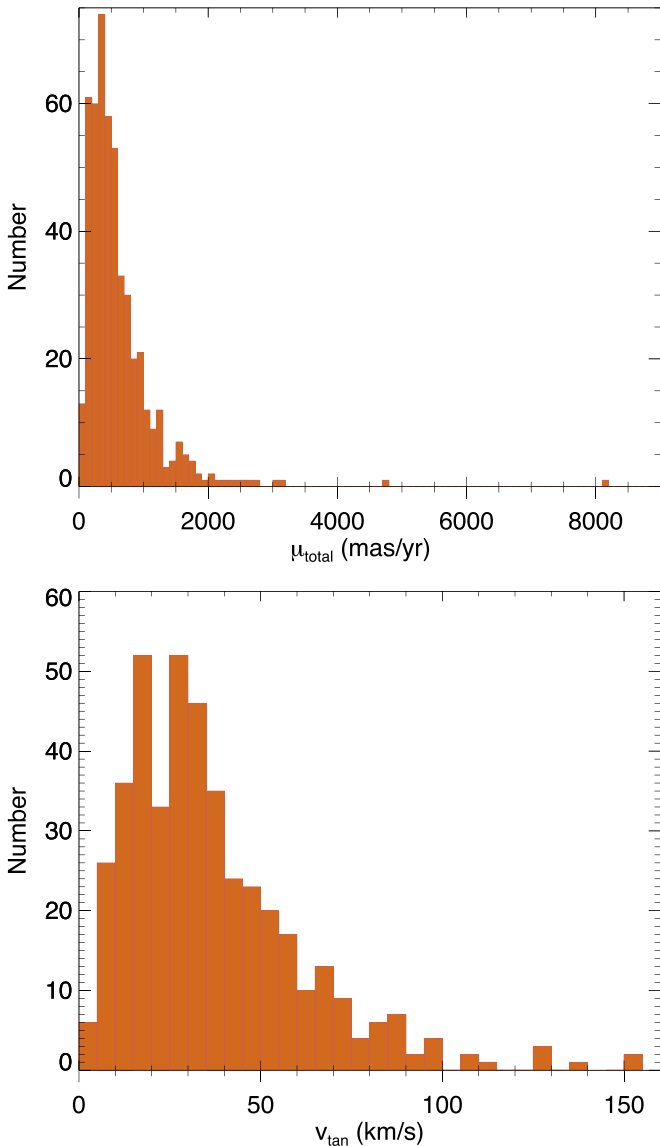

Figure 32. Histograms of the total proper motion and v_{tan} for the L, T, and Y dwarfs in the 20 pc census. In the upper diagram, the total motion is shown for all systems in the census. In the lower diagram, the tangential velocity is shown only for those systems having parallax measures with uncertainties below 12.5%. The median v_{tan} value for objects in the lower panel is 30.8 km s^{-1} .

ages expected from our simulations to the median v_{tan} values from our actual measurements. In Figure 31, we illustrate the median age at each 150 K bin for our $\alpha = 0.5$ power-law simulation. We also plot the measured tangential velocity against effective temperature in Figure 33, along with the median tangential velocity value in each of the 150 K bins. In Figure 31, we see that the median age shifts to younger values from 2250 K down to 1500 K and reaches a minimum in the 1350–1500 K bin before reversing course and trending to increasingly older values for increasingly cooler bins. Our measured v_{tan} values in Figure 33 show only a little variation across the 500–2250 K regime but increase substantially in the 300–450 K bin.

Although the agreement is qualitatively the same—in the sense that the colder, older objects have higher velocities indicative of dynamical heating—the coldest portion of our sample may be biased toward higher velocities anyway. Objects in the coldest bins are Y dwarfs that are uncovered

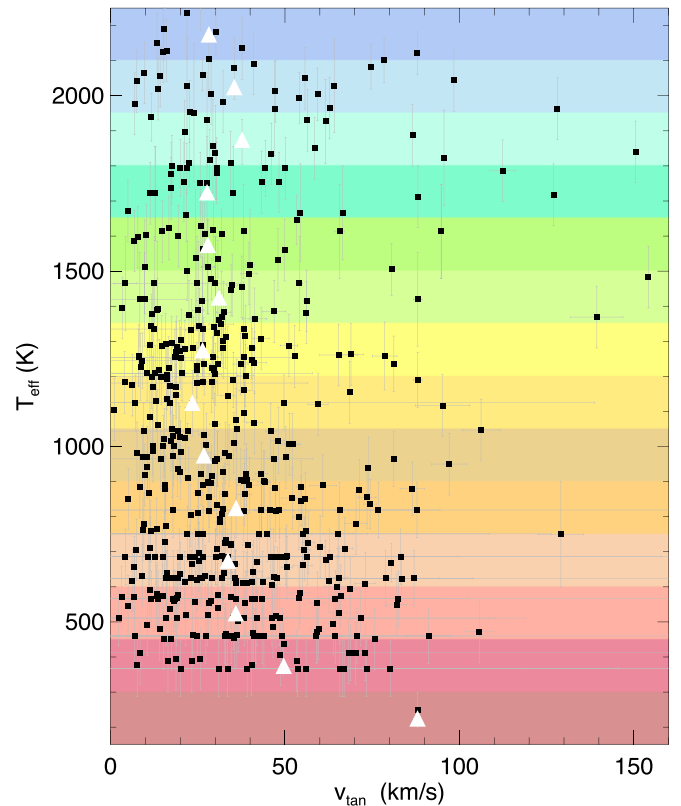

Figure 33. Tangential velocities plotted against effective temperature for L, T, and Y dwarfs in the 20 pc census. Only those objects having parallax measurements with uncertainties $< 12.5\%$ are shown. Individual objects are shown as black squares, and the median v_{tan} values in each 150 K bin are shown as white triangles.

almost exclusively with WISE data and should have very red colors of $W1 - W2 > 4$ mag. However, given their intrinsic faintness, they are usually not detected at W1, leading to W1–W2 color limits only. As the W2 mags themselves grow fainter, this color limit becomes less useful, and thus a detection of proper motion is the best way to discern W2-only Y dwarfs from background chaff. This reliance on a proper motion signature—which at faint magnitudes is itself only reliable if the motion is large—leads to a kinematic bias. Thus, the larger median velocity in the 300–450 K bin may be a consequence of relying more heavily on motion as a selection criterion.

9.4. Where Are the WISE 0855–0714 Analogs?

In the next fainter bin, 150–300 K, WISE 0855–0714 is the only object recognized despite concentrated efforts to find other examples by both the Backyard Worlds and CatWISE teams. (With additional follow-up, WISE 0830+2837 from Bardalez Gagliuffi et al. (2020) may prove to be the second known member of this T_{eff} bin.) As Figure 31(b) demonstrates, objects in this bin should be heavily skewed toward older ages unless the low-mass cutoff is substantially less than $1M_{\text{Jup}}$. Such a heavy skew to old ages also implies that such objects will be on average more metal-poor than the Sun.

It is possible that analogs to WISE 0855–0714 have already been cataloged in the thousands of faint motion candidates already identified by the Backyard Worlds and CatWISE teams but remain unrecognized? After all, many of the objects have W1–W2 color limits only and were never imaged by Spitzer to

provide more diagnostic $\text{ch1} - \text{ch2}$ colors. The answer is almost certainly “no,” for the following reason. One of the criteria used to prioritize follow-up observations is the reduced proper motion, $H_{W2} = W2 + 5 \log \mu_{\text{tot}} + 5$, which is a crude measure of the object’s intrinsic faintness based on its apparent magnitude and the size of its transverse motion. If any of the motion candidates lacking solid color had distinguished themselves with an exceptionally faint H_{W2} value—WISE 0855–0714 has $H_{W2} = 23.4$ mag (Figure 1 of Bardalez Gagliuffi et al. 2020)—it would certainly have been noticed. WISE 0830+2837 from Bardalez Gagliuffi et al. (2020), with $H_{W2} = 22.6$ mag, is the nearest contender now known.

Four possible scenarios to explain our lack of success in finding additional objects in the 150–300 K bin are: (1) they are exceedingly rare, (2) their intrinsic faintness places them too close to the W2 detection limit of WISE for motion searches to identify them confidently, (3) their motions are so high that coadds cannot be used to push the WISE detection limits deeper, and (4) their colors and magnitudes differ significantly from expectations. We discuss each of these scenarios below:

(1) The coldest objects are rare: Our result that the mass function is best fit with a power law of $\alpha = 0.6$ and that the cutoff mass is likely at or below $5M_{\text{Jup}}$ would imply a distribution of objects in the 150–300 K bin like that shown in the green curve in the lower right panel of Figure 31(b). This implies a space density of at least $2 \times 10^{-3} \text{ pc}^{-3}$, which makes objects in this bin as common as T6 or T7 dwarfs. It is thus hard to reconcile these results with the hypothesis that such cold objects are extremely rare. Furthermore, it would be an unbelievable stroke of luck⁵⁵ that our Sun falls a mere 2.3 pc from such an extremely rare, cold object, as it does with WISE 0855–0714. Ergo, we reject rarity as a possible cause.

(2) WISE is too shallow: History has shown us that all-sky surveys can lead to curious results when researchers push those surveys near their limits. The bottom of the main sequence in the 1980s appeared to fall at late-M (Probst & Liebert 1983; Reid 1987) based on the dominant discovery engine of its time, the Palomar Observatory Sky Survey (Minkowski & Abell 1963; Reid et al. 1991). We now know, of course, that the reason for this is the low space density of early-L dwarfs (see Figure 29) and the fact that the POSS-I and POSS-II *B* and *R* plates failed to survey enough volume to detect all but the nearest L dwarf examples. The L/T pair WISE 1049–5319 is present on the southern UK Schmidt photographic plates but was not selected as a motion source (Luhman 2013); we find that Willem Luyten, despite having cataloged over 58,000 proper motion stars using photographic data (Luyten 1979), failed to catalog any of the 20 pc L dwarfs in Table 11. In the case of WISE, Wright et al. (2014) have used the relatively bright W2 magnitude of WISE 0855–0714 ($W2 = 13.82$ mag), its distance (2.3 pc), and the fact that it lies ~ 2 mag above the limit of the AllWISE Catalog to argue that there should be another 4–35 similar objects already detected in AllWISE itself. The CatWISE Preliminary and CatWISE2020 Catalogs (see below) have increased the sensitivity to lower motions at fainter magnitudes, thus making the identification of these detected objects even easier. Hence, it is unlikely that the

survey that found WISE 0855–0714 is too shallow to find other analogs.

(3) High motions confound deeper searches: The data sets using the longest time baseline of WISE data are CatWISE Preliminary (Eisenhardt et al. 2020) and CatWISE2020 (Marocco et al. 2020b). Most points on the celestial sphere are visited by WISE during a several-day window every six months. Both the CatWISE Preliminary and CatWISE2020 processing leveraged these repeats to measure proper motions of all sources. Full-depth coadditions, which took all of the available data to create a single, deep image, were used for source detection. Those source detections were then characterized through the stack of epochal coadds (from each six-month window) to measure photometry and astrometry for each source. Sources with significant proper motions could then be selected from the resulting source tables. Sources that fail to move a significant portion of a full-depth coadd’s W2 FWHM ($\sim 6''$; Meisner et al. 2019) benefit from the coaddition, as their S/N increases by roughly the square root of the number of epochs. However, sources with higher motions do not see this benefit; a very high motion source will appear as a tracklet of separate sources in the full-depth coadd, and each separate apparition contains the background noise component from all epochs but the source signal from only one. Therefore, faint, high-motion sources can be lost in this process. If many of the coldest brown dwarfs are older kinematically, as Figures 31(a) and (b) suggest, their concomitant high proper motions may quash their identification by the CatWISE pipeline.

(4) Cold objects have unexpected colors or magnitudes: The analysis from Wright et al. (2014) inherently assumed that WISE 0855–0714 is a representative member of the Y dwarfs populating the 150–300 K bin. What if WISE 0855–0714 is atypical? It has $v_{\text{tan}} = 88.0 \text{ km s}^{-1}$, which, although in the highest 4% of all v_{tan} values in Figure 33, is not exceptional. If the majority of objects in the 150–300 K bin are much older and have higher kinematics, then their high motions may suggest that point (3) above is a contributing cause. In addition, however, their older ages would also suggest a somewhat lower metallicity in general. If we look at the 20 pc T subdwarfs (Section 7.2) that have metallicity measurements, we find that values as low as $[M/H] = -0.3$ dex produce noticeable changes in the spectra of mid- to late-T dwarfs. Values of $[M/H] = -0.6$ dex begin to move objects into unfamiliar loci on color–magnitude diagrams. Inasmuch as molecular absorption strengths dictate the overall spectral energy distribution of Y dwarfs (Figure 15 of Doré et al. 2016), slight changes in metallicity could affect the relative importance of these bands and dramatically alter Y dwarf spectra and colors. Recent discoveries at early-T from Schneider et al. (2020) and A. M. Meisner et al. (private communication) underscore the point that warmer brown dwarfs with presumably lower metallicity ($[\text{Fe}/\text{H}] \leq -1$ dex) exist; their spectra are vastly different, at least in the near-infrared, from those of solar-metallicity T dwarfs. These may be harbingers of the photometric and spectroscopic bizarreness we can expect from the majority of later Y dwarfs, even if these Y dwarfs in general have less extreme metallicities.

In summary, other nearby objects with temperatures comparable to WISE 0855–0714 must exist, based on evidence from the mass function shape and knowledge of its low-mass cutoff. However, the expected higher motions and lower metallicities of objects in this 150–300 K bin may make

⁵⁵ It is already an oddity that our G star has, as its four closest neighbors, systems that harbor one G dwarf, one K dwarf, two M dwarfs, one L dwarf, one T dwarf, and one Y dwarf, since a random draw of the overall mass function would be heavily weighted toward M dwarfs plus a random K or T dwarf but weighted against rarer G or L dwarfs. See Kirkpatrick et al. (2012) for the full-sky 8 pc sample.

them a challenge to identify, especially when coupled with their intrinsic faintness.

10. Conclusions

Our results, which use the final trigonometric parallaxes we have measured using Spitzer, confirm the result of Kirkpatrick et al. (2019a) that the 20 pc brown dwarf portion of the mass function, which is based here on 525 L through Y dwarfs, can be best described as a power law with an exponent of $\alpha = 0.6 \pm 0.1$. We have not yet, however, extended this analysis to higher masses to investigate how the mass function behaves over the entire mass range within 20 pc. Earlier analyses have indicated that the higher-mass portion can be described as a two-part power-law (Kroupa et al. 2013) or log-normal form (Chabrier 2003a). New data, particularly data from Gaia DR2 and subsequent releases, can be used to refine our knowledge of the A through M dwarfs (and white dwarfs) with the 20 pc census as well as providing important astrometric information to help identify companions to those stars. Developing a database containing all knowledge of our stellar and substellar neighbors within this volume will enable us to explore the individual-object mass function with unprecedented detail.

Our results have also shown that the cutoff mass for star formation is constrained to be lower than $\sim 10M_{\text{Jup}}$ and that analysis of young moving group members over a wider sample likely constrains this value to $\sim 5M_{\text{Jup}}$. Obtaining a more solid value for the cutoff mass requires volume-complete subsets of a substantial number of Y dwarfs colder than 450 K, and particularly below ~ 350 K, a regime in which we have only one confirmed Y dwarf. Although WISE has provided a trove of Y dwarf discoveries, probing a substantial volume colder than ~ 350 K may require other resources. One such resource currently being planned is the Near Earth Object Surveyor (formerly called NEOCam) that is due to launch in 2025. As discussed in Kirkpatrick et al. (2019b), NEO Surveyor will cover 64% of the celestial sphere in two bands, NC1 and NC2, that cover wavelengths of 4.0–5.2 μm and 6.0–10.0 μm . Portions of the sky will be repeatedly scanned during their 75 day visibility windows, then scanned again roughly 215 days later when the next visibility window opens. The mission, although planned for five years, has a design lifetime of twelve years.

The absolute NC1 fluxes of a 350 K Y dwarf and a 250 K Y dwarf are 103 μJy and 26 μJy , respectively. The use of image differencing for high-motion objects in NEO Surveyor data will theoretically allow us to achieve single-epoch S/N=5 sensitivities of $\sim 4 \mu\text{Jy}$ at NC1, thereby greatly increasing the distances to which we can detect these coldest brown dwarfs. However, NEO Surveyor is run through NASA's Planetary Defense Coordination Office, so no funding is being provided for the additional processing needed for astrophysical studies. For a relatively small investment, NASA Astrophysics could realize the full potential of NEO Surveyor data for stellar astrophysical research, of which cold brown dwarf discovery would be a major beneficiary.

This publication makes use of data products from WISE, which is a joint project of the University of California, Los Angeles, and the Jet Propulsion Laboratory (JPL), California Institute of Technology (Caltech), funded by the National Aeronautics and Space Administration (NASA). Work in this

paper is based on observations made with the Spitzer Space Telescope, which is operated by JPL/Caltech, under a contract with NASA. Support for this work was provided to J.D.K. by NASA through a Cycle 14 award issued by JPL/Caltech. Some of the data presented here were obtained at the W. M. Keck observatory, which is operated as a scientific partnership among Caltech, the University of California, and NASA. The Observatory was made possible by the generous financial support of the W. M. Keck Foundation. The authors wish to recognize and acknowledge the very significant cultural role and reverence that the summit of Maunakea has always had within the indigenous Hawaiian community. We are most fortunate to have the opportunity to conduct observations from this mountain. Results here are partly based on observations obtained at the Hale Telescope, Palomar Observatory, as part of a continuing collaboration between Caltech, NASA/JPL, Yale University, and the National Astronomical Observatories of China. We would like to thank SURF students Tea Freedman-Susskind, Emily Zhang, Yerong Xu, and Feiyang Liu for help with the spectroscopic observation of WISE 2126+2530 from Palomar.

This work has made use of data from the European Space Agency (ESA) mission Gaia (<https://www.cosmos.esa.int/gaia>), processed by the Gaia Data Processing and Analysis Consortium (DPAC, <https://www.cosmos.esa.int/web/gaia/dpac/consortium>). Funding for the DPAC has been provided by national institutions, in particular the institutions participating in the Gaia Multilateral Agreement. This research has made use of IRSA, which is operated by JPL/Caltech, under contract with NASA. This research has also made use of the SIMBAD database, operated at CDS, Strasbourg, France. Federico Marocco acknowledges support from grant #80NSSC20K0452 under the NASA Astrophysics Data Analysis Program. Alfred Cayago gratefully acknowledges financial support through the Fellowships and Internships in Extremely Large Data Sets (FIELDS) Program, a National Aeronautics and Space Administration (NASA) science/technology/engineering/math (STEM) grant administered by the University of California, Riverside. Emily Martin is supported by an NSF Astronomy and Astrophysics Postdoctoral Fellowship under award AST-1801978. Eileen Gonzales acknowledges support from an LSSTC Data Science Fellowship. Christopher Theissen acknowledges support for this work through NASA Hubble Fellowship grant HST-HF2-51447.001-A awarded by the Space Telescope Science Institute, which is operated by the Association of Universities for Research in Astronomy, Inc., for NASA, under contract NAS5-26555. The Backyard Worlds: Planet 9 team thanks Zooniverse volunteers who have participated in the project. Backyard Worlds research was supported by NASA grant 2017-ADAP17-0067 and by the NSF under grants AST-2007068, AST-2009177, and AST-2009136. CatWISE is led by JPL/Caltech, with funding from NASA's Astrophysics Data Analysis Program. This research was partly carried out at JPL/Caltech, under contract with NASA. We thank the referee for a quick report despite difficulties imposed by the current pandemic.

Facilities: Spitzer(IRAC), WISE, Gaia, IRSA, CTIO:2MASS, FLWO:2MASS, Blanco(NEWFIRM, ARCoIRIS), SO: Kuiper(2MASS), Gemini:South(FLAMINGOS-2), Magellan: Baade(PANIC, FIRE), FLWO:2MASS, Hale(WIRC, DBSP), SOAR(OSIRIS), DCT(NIHTS), Keck:II(NIRES), IRTF(SpeX), HST(WFC3).

Software: IDL (<https://www.harrisgeospatial.com/Software-Technology/IDL>), MOPEX/APEX (<http://irsa.ipac.caltech.edu>), mpfit (Markwardt 2009), WiseView (Caselden et al. 2018).

Appendix

Spectral Types, Astrometry, and Photometry for Systems

For systems in Tables 5–11, we have collected spectroscopic, astrometric, and photometric data from both this paper and the literature. These data are listed in Table A1. The various sections of the table are described in detail below. Close binaries are generally entered as a single entry with joint photometry unless there are components of the multiple with spectral types earlier than L0. For a full accounting of individual L, T, and Y components within the 20 pc census, refer to Table 11.

A.1. Origin and Name

Column *T* indicates the table(s) from which the source originates. Objects in the 20 pc census (Table 11) are indicated by “T.” Users are encouraged to use this column, rather than the parallax column, if they wish to select the same set of objects that we included in our 20 pc census. Objects that are not listed in our 20 pc census (Table 11) but were nonetheless part of our Spitzer parallax program (Tables 5–7) are indicated by “P.” Objects that are not from any of these tables but were part of our photometric or spectroscopic follow-up campaigns (Tables 8 and 9) are indicated by “F.” Objects considered for the 20 pc census but ultimately not included (Table 10) are indicated by “C.”

Column *ShortName* gives the abbreviated prefix and suffix of the full source name. This prefix is generally the survey of origin, and the abbreviated suffix is the sexagesimal R.A. and decl. of the source in the form *hhmm ± dmm*. As examples, CWISEP J193518.59–154620.3 is denoted as CWISE 1935–1546, and PSO J149.0341–14.7857 is denoted as PSO 0956–1447. Exceptions are made for objects with common names like G1 570D and LHS 2397aB, whose full names are used instead.

A.2. Spectral Types

Columns *SpO* and *SpIR* list the optical and near-infrared spectral types, respectively, if known. These are converted to a decimal scale, and any qualifying criteria such as “pec,” “ β ,” and “sd” are dropped. The convention for the decimal scale is L0 = 0.0, T0 = 10.0, and Y0 = 20.0. As examples, an object with a spectral type of sdT8 is given as 18.0, and one with a type of L7: VL-G is given as 7.0. The two objects listed in Table 11 with types of “extremely red” in Mace et al. (2013a) are given in this table as 9.5. Column *SpAd* is the adopted spectral type, which is the same as *SpIR* if that value is not null; otherwise, it is the same as *SpO*. If both of those quantities are null, a spectral type estimate is given. A few objects, however, have null values for *SpAd*, and these are objects believed to be background interlopers and not brown dwarfs.

The source of the spectral type is given in column *OI*. An explanation of the double-letter code for this column can be found in the table comments.

A.3. Astrometric Data

Columns ϖ_{abs} , μ_{α} , and μ_{δ} list the best measured trigonometric parallax and proper motion values in R.A. and decl. The “best” astrometry is simply that data set with the smallest quoted uncertainty in the parallax or, for objects lacking a parallax measurement, the data set with the smallest quoted uncertainty in the total proper motion. All parallaxes are given on the absolute reference grid; data from Tinney et al. (2003) and Tinney et al. (2014), along with USNO data from Kirkpatrick et al. (2019a), were converted from relative to absolute as described in Section 8 of Kirkpatrick et al. (2019a). The values listed for proper motion are a mixture of relative and absolute measurements. Readers are encouraged to cite the source of those values if this distinction is important for their research.

The source of the astrometry is given in column *AS*. An explanation of the single-letter code for this column can be found in the table comments.

A.4. JHK Photometry

Column J_{MKO} lists *J*-band photometry on the MKO system, J_{2MASS} lists *J*-band photometry on the 2MASS system, *H* lists *H*-band photometry on either the MKO or 2MASS system, K_{MKO} lists *K*-band photometry on the MKO system, and $K_{S(2MASS)}$ lists *K_S*-band photometry on the 2MASS system. See Section 5.1.1 for details. Photometric values listed without corresponding errors are magnitude limits.

The source of the photometry is given in column *PhotS*. An explanation of the five-letter code for this column can be found in the table comments.

A.5. CatWISE2020 Data

Columns *RA_C2*, *Dec_C2*, *pmra_C2*, *pmdec_C2*, *W1mag_C2*, *W2mag_C2*, and *par_C2* contain astrometric information from the CatWISE2020 Catalog and Reject Table (Marocco et al. 2020b). The first two columns are the J2000 equinox R.A. and decl. positions from the moving-object solution at epoch MJD 57170.0, the next two columns are the measured proper motion and their uncertainties in R.A. and decl., the next two columns are the moving-object PSF-fit photometry in WISE bands W1 and W2, and the final column is a crude measurement of the object’s parallax (called *par_pm* in the documentation).

The source of the CatWISE2020 data is given in column *C2S*. Upper-case “C2” refers to the Catalog and lower-case “c2” refers to the Reject Table.

A.6. AllWISE Data

Columns *W1mag*, *W2mag*, and *W3mag* provide stationary-object PSF-fit measurements (primarily from AllWISE) in WISE bands W1, W2, and W3. These are provided for two reasons. First, CatWISE2020 does not provide any W3 data, since this band was not available for the post-cryogenic phases of the WISE and NEOWISE missions. Second, the short, six-month time baseline of AllWISE means that this stationary-object photometry should be robust for all sources except those of exceptionally large motion, and thus the W1 and W2 photometry can be compared to the moving-object photometry from CatWISE2020 to provide another photometric check.

Table A1
Amassed Spectroscopic, Astrometric, and Photometric Data for Objects Listed in Tables 5–11

| T | Name | SpO | SpIR | SpAd | OI | ϖ_{abs} (mas) | μ_{α} (mas yr ⁻¹) | μ_{δ} (mas yr ⁻¹) | AS | J_{MKO} (mag) | J_{2MASS} (mag) | H (mag) | K_{MKO} (mag) | $K_{S(2MASS)}$ (mag) | PhotS | RA_C2 (deg) | Dec_C2 (deg) | ... |
|-----|-----------------|------|------|------|-----|--------------------------------|---|---|------|--------------------|----------------------|--------------|--------------------|-------------------------|-------|----------------|-----------------|-----|
| (1) | (2) | (3) | (4) | (5) | (6) | (7) | (8) | (9) | (10) | (11) | (12) | (13) | (14) | (15) | (16) | (17) | (18) | |
| T | SDSS 0000+2554 | 15.0 | 14.5 | 14.5 | TT | 70.8 ± 1.9 | -19.1 ± 1.5 | 126.7 ± 1.3 | D | 14.85 ± 0.01 | 15.06 ± 0.04 | 14.73 ± 0.07 | 14.82 ± 0.03 | 14.84 ± 0.12 | U22D2 | 0.0563043 | 25.9054854 | |
| T | GJ 1001BC | 5.0 | 5.0 | 5.0 | kT | 82.0946 ± 0.3768 | 671.09 ± 0.35 | -1498.16 ± 0.51 | G | 12.98 ± 0.01 | 13.11 ± 0.02 | 12.06 ± 0.03 | ... | 11.39 ± 0.01 | V22-V | 1.1491771 | -40.7415963 | |
| T | WISE 0005+3737 | ... | 19.0 | 19.0 | -T | 126.9 ± 2.1 | 997.3 ± 1.0 | -271.6 ± 1.0 | T | 17.58 ± 0.04 | ... | 17.98 ± 0.02 | ... | 16.28 ± 0.31 | U-k-2 | 1.3250452 | 37.6219054 | |
| T | 2MASS 0014-4844 | 2.5 | 2.5 | 2.5 | TT | 50.1064 ± 0.3898 | 870.72 ± 0.27 | 281.46 ± 0.43 | G | 13.91 ± 0.01 | 14.05 ± 0.04 | 13.26 ± 0.01 | ... | 12.78 ± 0.01 | V2V-V | 3.7386552 | -48.7367024 | |
| T | WISE 0015-4615 | ... | 18.0 | 18.0 | -T | 75.2 ± 2.4 | 413.4 ± 1.1 | -687.8 ± 1.0 | T | 17.67 ± 0.02 | ... | 17.91 ± 0.07 | ... | ... | V-V- | 3.7755685 | -46.2558784 | |
| T | 2MASS 0015+3516 | 2.0 | 1.0 | 1.0 | TT | 58.6085 ± 0.3664 | 55.17 ± 0.45 | -257.09 ± 0.28 | G | 13.71 ± 0.01 | 13.88 ± 0.03 | 12.89 ± 0.04 | ... | 12.26 ± 0.02 | UKK-2 | 3.9368016 | 35.2663391 | |

Notes. References for OI, where the reference for the optical (O) spectral type is given as the first character and that for the near-infrared (I) spectral type is given as the second character: (a) Albert et al. (2011), (A) Thompson et al. (2013), (b) Burningham et al. (2010), (B) Burgasser et al. (2010a), (c) Cushing et al. (2011), (C) Cushing et al. (2018), (d) Kirkpatrick et al. (2012), (D) Kirkpatrick et al. (2000), (e) Martin et al. (2018), (E) Reid et al. (2001a), (f) Kirkpatrick et al. (2010), (F) Faherty et al. (2014a), (g) Burgasser et al. (2006), (G) Bardalez Gagliuffi et al. (2014), (h) Hawley et al. (2002), (H) Dhital et al. (2011), (i) Chiu et al. (2006), (I) Koen et al. (2017), (J) Kirkpatrick et al. (1999), (j) Kirkpatrick et al. (2008), (k) Kirkpatrick et al. (2001), (K) Kirkpatrick et al. (2011), (L) Kendall et al. (2007), (L) Kendall et al. (2003), (m) Artigau et al. (2011), (M) Mace et al. (2013a), (n) Scholz et al. (2003), (N) King et al. (2010), (p) Potter et al. (2002), (P) Pineda et al. (2016), (q) Gizis (2002), (Q) Cruz et al. (2007), (r) Reid et al. (2008b), (R) Reid et al. (2006a), (s) Schneider et al. (2014), (S) Schneider et al. (2015), (t) Tinney et al. (2018), (T) See Tables 9–12 in this paper for references, (u) Burningham et al. (2013), (U) Burgasser (2007), (v) Schneider et al. (2017), (V) Kirkpatrick et al. (2016), (w) Kendall et al. (2004), (W) Best et al. (2013), (X) Burgasser et al. (2003a), (x) Thorstensen & Kirkpatrick (2003), (y) Deacon et al. (2014), (Y) Reylé et al. (2014), (z) Burgasser et al. (2010b), (Z) Fan et al. (2000). References for AS, the source of the astrometric data: (A) Dahn et al. (2002), (b) Burgasser et al. (2008b), (B) Bartlett et al. (2017), (c) CatWISE2020 Catalog, (C) Tinney et al. (2014), (d) Dahn et al. (2017), (D) Dupuy & Liu (2012), (E) Dupuy et al. (2019), (F) Faherty et al. (2012), (G) Gaia DR2—quoted astrometry is for the actual source listed, (g) Gaia DR2—quoted astrometry is that of the brighter primary in the system, (J) Kirkpatrick et al. (2011), (H) Hipparcos - van Leeuwen (2007), (K) Kirkpatrick et al. (2019a) for NTT and UKIRT parallaxes, (k) Kirkpatrick et al. (2019a) for USNO parallaxes, (l) Leggett et al. (2012), (L) Liu et al. (2016), (m) Manjavacas et al. (2013), (M) Marocco et al. (2010), (r) Smart, priv. comm., (R) Smart et al. (2018), (S) Casewell et al. (2008), (s) Smart et al. (2013), (t) Tinney et al. (2003), (T) This paper, (V) Vrba et al. (2004), (W) Best et al. (2020), (z) Dupuy et al. (2020), (Z) Lazorenko & Sahlmann (2018). References for PhotS, the source of the J, H, K photometry: (2) 2MASS Skrutskie et al. (2006), (a) Meisner et al. (2020a), (A) Meisner et al. (2020b), (b) Bardalez Gagliuffi et al. (2020) (Note that the HST F125W magnitude limit for WISE 0830+2837 is used as its value for J_{MKO}), (B) Bigelow/2MASS, (c) Boccaletti et al. (2003), (C) CTIO-4 m/NEWFIRM, (d) Kirkpatrick et al. (2012), (D) Database of Ultracool Parallaxes as of 2020 April: Dupuy & Liu (2012); Dupuy & Kraus (2013), and Liu et al. (2016), (e) Martin et al. (2018), (E) McElwain & Burgasser (2006), (f) Faherty et al. (2012), (F) Freed et al. (2003), (g) Mamajek et al. (2018), (G) Gemini-South/FLAMINGOS2, (h) Pinfield et al. (2014b), (H) Pinfield et al. (2014a), (i) Ireland et al. (2008), (I) Dupuy et al. (2019), (j) Janson et al. (2011), (J) Faherty et al. (2014b), (k) Kirkpatrick et al. (2019a), (K) Kirkpatrick et al. (2011), (m) Mace et al. (2013a), (M) Magellan/PANIC, (p) PAIRITEL, (P) Palomar/WIRC, (q) Dhital et al. (2011), (Q) Deacon et al. (2017b), (r) Deacon et al. (2012b), (s) Schneider et al. (2015), (S) SOAR/OSIRIS, (t) Tinney et al. (2014), (T) Thompson et al. (2013), (u) ULAS, UGPS, or UGCS, (U) UHS, (v) VVV, (V) VHS, (w) Wright et al. (2013), (W) Best et al. (2020). References for C2S, the source of the CatWISE2020 data: (C2) CatWISE2020 Catalog, (c2) CatWISE2020 Reject Table. References for WS, the source of the WISE photometry: (AW) AllWISE Source Catalog, (aw) AllWISE Reject Table, (C2) CatWISE2020 Catalog, (c2) CatWISE2020 Reject Table. References for SS, the source of the Spitzer photometry: (0) This paper, (f) Marocco et al. (2020a), (F) Filippazzo et al. (2015), (K) Kirkpatrick et al. (2019a), (L) Leggett et al. (2007), (M) Meisner et al. (2020a), (m) Meisner et al. (2020b), (P) Patten et al. (2006), (S) Metchev et al. (2015). (This table is available in its entirety in machine-readable form.)

The source of the stationary-object photometry is given in column *WS*. In most cases, this is the AllWISE Source Catalog or Reject Table. Some sources, however, were not detected until *crowdsource* (Schlafly et al. 2018) was used on the unWISE images underlying the CatWISE2020 processing. In this case, the stationary-object W1 and W2 photometry from CatWISE2020 is listed instead.















A.7. Spitzer Data

Columns *ch1mag* and *ch2mag* provide the Spitzer channel 1 (3.6 μm) and channel 2 (4.5 μm) photometry. The source of this photometry is given in column *SS*, the single-character code for which is described in the table comments.

A.8. Note and Full Designation

Column *Note* lists a one-letter code indicating whether the object is an unresolved multiple (M); a young, low-gravity object (Y); or an old subdwarf (S). Column *FullName* gives the full discovery designation of the system.

ORCID iDs

J. Davy Kirkpatrick  <https://orcid.org/0000-0003-4269-260X>
 Jacqueline K. Faherty  <https://orcid.org/0000-0001-6251-0573>
 Aaron M. Meisner  <https://orcid.org/0000-0002-1125-7384>
 Dan Caselden  <https://orcid.org/0000-0001-7896-5791>
 Adam C. Schneider  <https://orcid.org/0000-0002-6294-5937>
 Federico Marocco  <https://orcid.org/0000-0001-7519-1700>
 R. L. Smart  <https://orcid.org/0000-0002-4424-4766>
 Marc J. Kuchner  <https://orcid.org/0000-0002-2387-5489>
 Edward L. Wright  <https://orcid.org/0000-0001-5058-1593>
 Michael C. Cushing  <https://orcid.org/0000-0001-7780-3352>
 Katelyn N. Allers  <https://orcid.org/0000-0003-0580-7244>
 Daniella C. Bardalez Gagliuffi  <https://orcid.org/0000-0001-8170-7072>
 Adam J. Burgasser  <https://orcid.org/0000-0002-6523-9536>
 Jonathan Gagné  <https://orcid.org/0000-0002-2592-9612>
 Sarah E. Logsdon  <https://orcid.org/0000-0002-9632-9382>
 Emily C. Martin  <https://orcid.org/0000-0002-0618-5128>
 James G. Ingalls  <https://orcid.org/0000-0003-4714-1364>
 Patrick J. Lowrance  <https://orcid.org/0000-0001-8014-0270>
 Ellianna S. Abrahams  <https://orcid.org/0000-0002-9879-1183>
 Eileen C. Gonzales  <https://orcid.org/0000-0003-4636-6676>
 Chih-Chun Hsu  <https://orcid.org/0000-0002-5370-7494>
 Nikita Kamraj  <https://orcid.org/0000-0002-3233-2451>
 Rocio Kiman  <https://orcid.org/0000-0003-2102-3159>
 Christopher Theissen  <https://orcid.org/0000-0002-9807-5435>
 Nikolaj Stevnbak Andersen  <https://orcid.org/0000-0003-4714-3829>
 Guillaume Colin  <https://orcid.org/0000-0002-7630-1243>
 Samuel J. Goodman  <https://orcid.org/0000-0003-2236-2320>
 Léopold Gramaize  <https://orcid.org/0000-0002-8960-4964>
 Leslie K. Hamlet  <https://orcid.org/0000-0002-7389-2092>
 Benjamin Pumphrey  <https://orcid.org/0000-0001-9692-7908>
 Austin Rothermich  <https://orcid.org/0000-0003-4083-9962>
 Arttu Sainio  <https://orcid.org/0000-0003-4864-5484>
 Melina Thévenot  <https://orcid.org/0000-0001-5284-9231>

References

Aberasturi, M., Burgasser, A. J., Mora, A., et al. 2014, *AJ*, 148, 129
 Aberasturi, M., Solano, E., & Martín, E. L. 2011, *A&A*, 534, L7

Adams, W. S. 1913, *PASP*, 25, 258
 Adams, W. S., Joy, A. H., & Humason, M. L. 1926, *ApJ*, 64, 225
 Adams, W. S., & Kohlschütter, A. 1914, *CMWCI*, 79, 1
 Aganze, C., Burgasser, A. J., Faherty, J. K., et al. 2016, *AJ*, 151, 46
 Albert, L., Artigau, É., Delorme, P., et al. 2011, *AJ*, 141, 203
 Allen, P. R., Koerner, D. W., Reid, I. N., & Trilling, D. E. 2005, *ApJ*, 625, 385
 Allers, K. N., & Liu, M. C. 2013, *ApJ*, 772, 79
 Andrei, A. H., Smart, R. L., Penna, J. L., et al. 2011, *AJ*, 141, 54
 Artigau, É., Doyon, R., Lafrenière, D., et al. 2006, *ApJL*, 651, L57
 Artigau, É., Lafrenière, D., Doyon, R., et al. 2011, *ApJ*, 739, 48
 Artigau, É., Radigan, J., Folkes, S., et al. 2010, *ApJL*, 718, L38
 Baraffe, I., Chabrier, G., Barman, T. S., Allard, F., & Hauschildt, P. H. 2003, *A&A*, 402, 701
 Bardalez Gagliuffi, D. C., Burgasser, A. J., Gelino, C. R., et al. 2014, *ApJ*, 794, 143
 Bardalez Gagliuffi, D. C., Burgasser, A. J., Schmidt, S. J., et al. 2019, *ApJ*, 883, 205
 Bardalez Gagliuffi, D. C., Faherty, J. K., Schneider, A. C., et al. 2020, *ApJ*, 895, 145
 Bardalez Gagliuffi, D. C., Gagné, J., Faherty, J. K., et al. 2018, *ApJ*, 854, 101
 Bardalez Gagliuffi, D. C., Gelino, C. R., & Burgasser, A. J. 2015, *AJ*, 150, 163
 Barenfeld, S. A., Bubar, E. J., Mamajek, E. E., et al. 2013, *ApJ*, 766, 6
 Bartlett, J. L., Lurie, J. C., Riedel, A., et al. 2017, *AJ*, 154, 151
 Bastian, N., Covey, K. R., & Meyer, M. R. 2010, *ARA&A*, 48, 339
 Batten, A. H. 1998, *JRASC*, 92, 231
 Beamín, J. C., Minniti, D., Gromadzki, M., et al. 2013, *A&A*, 557, L8
 Becklin, E. E., & Zuckerman, B. 1988, *Natur*, 336, 656
 Bell, C. P. M., Mamajek, E. E., & Naylor, T. 2015, *MNRAS*, 454, 593
 Bessel, F. W. 1838, *MNRAS*, 4, 152
 Best, W. M. J., Liu, M. C., Dupuy, T. J., et al. 2017, *ApJL*, 843, L4
 Best, W. M. J., Liu, M. C., Magnier, E. A., et al. 2013, *ApJ*, 777, 84
 Best, W. M. J., Liu, M. C., Magnier, E. A., et al. 2015, *ApJ*, 814, 118
 Best, W. M. J., Liu, M. C., Magnier, E. A., et al. 2020, *AJ*, 159, 257
 Bihain, G., Scholz, R.-D., Storm, J., & Schnurr, O. 2013, *A&A*, 557, A43
 Biller, B. A., Kasper, M., Close, L. M., Brandner, W., & Kellner, S. 2006, *ApJL*, 641, L141
 Bloom, J. S., Starr, D. L., Blake, C. H., et al. 2006, in ASP Conf. Series 351, *Astronomical Data Analysis Software and Systems XV*, ed. C. Gabriel et al. (San Francisco: ASP), 751
 Boccaletti, A., Chauvin, G., Lagrange, A.-M., et al. 2003, *A&A*, 410, 283
 Borysow, A., Jorgensen, U. G., & Zheng, C. 1997, *A&A*, 324, 185
 Bouy, H., Brandner, W., Martín, E. L., et al. 2003, *AJ*, 126, 1526
 Bouy, H., Duchêne, G., Köhler, R., et al. 2004, *A&A*, 423, 341
 Bouy, H., Martín, E. L., Brandner, W., et al. 2005, *AJ*, 129, 511
 Bowler, B. P., Liu, M. C., & Dupuy, T. J. 2010, *ApJ*, 710, 45
 Brandt, T. D., Dupuy, T. J., & Bowler, B. P. 2019, *AJ*, 158, 140
 Brandt, T. D., Dupuy, T. J., Bowler, B. P., et al. 2020, *AJ*, 160, 196
 Burgasser, A. J. 2001, PhD thesis, California Institute of Technology
 Burgasser, A. J. 2004, *ApJS*, 155, 191
 Burgasser, A. J. 2007, *ApJ*, 659, 655
 Burgasser, A. J., Cruz, K. L., Cushing, M., et al. 2010a, *ApJ*, 710, 1142
 Burgasser, A. J., Geballe, T. R., Leggett, S. K., Kirkpatrick, J. D., & Golimowski, D. A. 2006, *ApJ*, 637, 1067
 Burgasser, A. J., Gillon, M., Melis, C., et al. 2015a, *AJ*, 149, 104
 Burgasser, A. J., Kirkpatrick, J. D., Brown, M. E., et al. 1999, *ApJL*, 522, L65
 Burgasser, A. J., Kirkpatrick, J. D., Brown, M. E., et al. 2002, *ApJ*, 564, 421
 Burgasser, A. J., Kirkpatrick, J. D., Cutri, R. M., et al. 2000, *ApJL*, 531, L57
 Burgasser, A. J., Kirkpatrick, J. D., Liebert, J., et al. 2003a, *ApJ*, 594, 510
 Burgasser, A. J., Kirkpatrick, J. D., McElwain, M. W., et al. 2003b, *AJ*, 125, 850
 Burgasser, A. J., Kirkpatrick, J. D., Reid, I. N., et al. 2003c, *ApJ*, 586, 512
 Burgasser, A. J., Looper, D., & Rayner, J. T. 2010b, *AJ*, 139, 2448
 Burgasser, A. J., Looper, D. L., Kirkpatrick, J. D., et al. 2007, *ApJ*, 658, 557
 Burgasser, A. J., Looper, D. L., Kirkpatrick, J. D., et al. 2008a, *ApJ*, 674, 451
 Burgasser, A. J., McElwain, M. W., & Kirkpatrick, J. D. 2003d, *AJ*, 126, 2487
 Burgasser, A. J., McElwain, M. W., Kirkpatrick, J. D., et al. 2004, *AJ*, 127, 2856
 Burgasser, A. J., Melis, C., Todd, J., et al. 2015b, *AJ*, 150, 180
 Burgasser, A. J., Reid, I. N., Leggett, S. K., et al. 2005, *ApJL*, 634, L177
 Burgasser, A. J., Sheppard, S. S., & Luhman, K. L. 2013, *ApJ*, 772, 129
 Burgasser, A. J., Sitariski, B. N., Gelino, C. R., et al. 2011, *ApJ*, 739, 49
 Burgasser, A. J., Tinney, C. G., Cushing, M. C., et al. 2008b, *ApJL*, 689, L53
 Burningham, B., Cardoso, C. V., Smith, L., et al. 2013, *MNRAS*, 433, 457
 Burningham, B., Lucas, P. W., Leggett, S. K., et al. 2011, *MNRAS*, 414, L90
 Burningham, B., Pinfield, D. J., Leggett, S. K., et al. 2008, *MNRAS*, 391, 320
 Burningham, B., Pinfield, D. J., Leggett, S. K., et al. 2009, *MNRAS*, 395, 1237

- Burningham, B., Pinfield, D. J., Lucas, P. W., et al. 2010, *MNRAS*, **406**, 1885
- Burrows, A., Marley, M., Hubbard, W. B., et al. 1997, *ApJ*, **491**, 856
- Cardoso, C. V., Burningham, B., Smart, R. L., et al. 2015, *MNRAS*, **450**, 2486
- Casali, M., Adamson, A., Alves de Oliveira, C., et al. 2007, *A&A*, **467**, 777
- Caselden, D., Westin, P., Meisner, A., et al. 2018, WiseView: Visualizing motion and variability of faint WISE sources, Astrophysics Source Code Library, ascl:1806.004
- Casewell, S. L., Jameson, R. F., & Burleigh, M. R. 2008, *MNRAS*, **390**, 1517
- Castro, P. J., Gizis, J. E., Harris, H. C., et al. 2013, *ApJ*, **776**, 126
- Chabrier, G. 2001, *ApJ*, **554**, 1274
- Chabrier, G. 2003a, *PASP*, **115**, 763
- Chabrier, G. 2003b, *ApJL*, **586**, L133
- Chauvin, G., Lagrange, A.-M., Dumas, C., et al. 2004, *A&A*, **425**, L29
- Chiu, K., Fan, X., Leggett, S. K., et al. 2006, *AJ*, **131**, 2722
- Clauset, A., Shalizi, C. R., & Newman, M. E. J. 2009, *SIAMR*, **51**, 661
- Climent, J. B., Berger, J. P., Guirado, J. C., et al. 2019, *ApJL*, **886**, L9
- Crundall, T. D., Ireland, M. J., Krumholz, M. R., et al. 2019, *MNRAS*, **489**, 3625
- Cruz, K. L., Kirkpatrick, J. D., & Burgasser, A. J. 2009, *AJ*, **137**, 3345
- Cruz, K. L., Reid, I. N., Kirkpatrick, J. D., et al. 2007, *AJ*, **133**, 439
- Cruz, K. L., Reid, I. N., Liebert, J., et al. 2003, *AJ*, **126**, 2421
- Cushing, M. C., Hardegree-Ullman, K. K., Trucks, J. L., et al. 2016, *ApJ*, **823**, 152
- Cushing, M. C., Kirkpatrick, J. D., Gelino, C. R., et al. 2011, *ApJ*, **743**, 50
- Cushing, M. C., Kirkpatrick, J. D., Gelino, C. R., et al. 2014, *AJ*, **147**, 113
- Cushing, M. C., Moskovitz, N., & Gustafsson, A. 2018, *RNAAS*, **2**, 50
- Cushing, M. C., Rayner, J. T., & Vacca, W. D. 2005, *ApJ*, **623**, 1115
- Cushing, M. C., Vacca, W. D., & Rayner, J. T. 2004, *PASP*, **116**, 362
- Dahn, C. C., Harris, H. C., Subasavage, J. P., et al. 2017, *AJ*, **154**, 147
- Dahn, C. C., Harris, H. C., Vrba, F. J., et al. 2002, *AJ*, **124**, 1170
- Dalton, G. B., Caldwell, M., Ward, A. K., et al. 2006, *Proc. SPIE*, **6269**, 62690X
- Day-Jones, A. C., Marocco, F., Pinfield, D. J., et al. 2013, *MNRAS*, **430**, 1171
- Deacon, N. R., Hambly, N. C., & Cooke, J. A. 2005, *A&A*, **435**, 363
- Deacon, N. R., Liu, M. C., Magnier, E. A., et al. 2011, *AJ*, **142**, 77
- Deacon, N. R., Liu, M. C., Magnier, E. A., et al. 2012a, *ApJ*, **757**, 100
- Deacon, N. R., Liu, M. C., Magnier, E. A., et al. 2012b, *ApJ*, **755**, 94
- Deacon, N. R., Liu, M. C., Magnier, E. A., et al. 2014, *ApJ*, **792**, 119
- Deacon, N. R., Magnier, E. A., Best, W. M. J., et al. 2017a, *MNRAS*, **468**, 3499
- Deacon, N. R., Magnier, E. A., Liu, M. C., et al. 2017b, *MNRAS*, **467**, 1126
- Delfosse, X., Tinney, C. G., Forveille, T., et al. 1997, *A&A*, **327**, L25
- Delorme, P., Delfosse, X., Albert, L., et al. 2008, *A&A*, **482**, 961
- Dhital, S., Burgasser, A. J., Looper, D. L., et al. 2011, *AJ*, **141**, 7
- Dieterich, S. B., Henry, T. J., Jao, W.-C., et al. 2014, *AJ*, **147**, 94
- Dieterich, S. B., Weinberger, A. J., Boss, A. P., et al. 2018, *ApJ*, **865**, 28
- Doré, O., Werner, M. W., Ashby, M., et al. 2016, arXiv:1606.07039
- Doré, O., Werner, M. W., Ashby, M. L. N., et al. 2018, arXiv:1805.05489
- Dupuy, T. J., & Kraus, A. L. 2013, *Sci*, **341**, 1492
- Dupuy, T. J., & Liu, M. C. 2012, *ApJS*, **201**, 19
- Dupuy, T. J., & Liu, M. C. 2017, *ApJS*, **231**, 15
- Dupuy, T. J., Liu, M. C., Best, W. M. J., et al. 2019, *AJ*, **158**, 174
- Dupuy, T. J., Liu, M. C., & Ireland, M. J. 2009, *ApJ*, **692**, 729
- Dupuy, T. J., Liu, M. C., & Leggett, S. K. 2015, *ApJ*, **803**, 102
- Dupuy, T. J., Liu, M. C., Magnier, E. A., et al. 2020, *RNAAS*, **4**, 54
- Dye, S., Lawrence, A., Read, M. A., et al. 2018, *MNRAS*, **473**, 5113
- Eikenberry, S., Elston, R., Raines, S. N., et al. 2006, *Proc. SPIE*, **6269**, 626917
- Eisenhardt, P. R. M., Marocco, F., Fowler, J. W., et al. 2020, *ApJS*, **247**, 69
- Ellis, S. C., Tinney, C. G., Burgasser, A. J., et al. 2005, *AJ*, **130**, 2347
- Emerson, J., McPherson, A., & Sutherland, W. 2006, *Msngr*, **126**, 41
- EROS Collaboration, Goldman, B., Delfosse, X., et al. 1999, *A&A*, **351**, L5
- Faherty, J. K., Beletsky, Y., Burgasser, A. J., et al. 2014a, *ApJ*, **790**, 90
- Faherty, J. K., Burgasser, A. J., Cruz, K. L., et al. 2009, *AJ*, **137**, 1
- Faherty, J. K., Burgasser, A. J., Walter, F. M., et al. 2012, *ApJ*, **752**, 56
- Faherty, J. K., Gagné, J., Burgasser, A. J., et al. 2018, *ApJ*, **868**, 44
- Faherty, J. K., Riedel, A. R., Cruz, K. L., et al. 2016, *ApJS*, **225**, 10
- Faherty, J. K., Tinney, C. G., Skemer, A., et al. 2014b, *ApJL*, **793**, L16
- Fan, X., Knapp, G. R., Strauss, M. A., et al. 2000, *AJ*, **119**, 928
- Fazio, G. G., Hora, J. L., Allen, L. E., et al. 2004, *ApJS*, **154**, 10
- Filippazzo, J. C., Rice, E. L., Faherty, J., et al. 2015, *ApJ*, **810**, 158
- Folkes, S. L., Pinfield, D. J., Jones, H. R. A., et al. 2012, *MNRAS*, **427**, 3280
- Folkes, S. L., Pinfield, D. J., Kendall, T. R., et al. 2007, *MNRAS*, **378**, 901
- Forveille, T., Ségransan, D., Delorme, P., et al. 2004, *A&A*, **427**, L1
- Francis, C. 2014, *MNRAS*, **444**, L6
- Freed, M., Close, L. M., & Siegler, N. 2003, *ApJ*, **584**, 453
- Gagné, J., Allers, K. N., Theissen, C. A., et al. 2018a, *ApJL*, **854**, L27
- Gagné, J., Burgasser, A. J., Faherty, J. K., et al. 2015a, *ApJL*, **808**, L20
- Gagné, J., Faherty, J. K., Burgasser, A. J., et al. 2017, *ApJL*, **841**, L1
- Gagné, J., Faherty, J. K., Cruz, K. L., et al. 2015b, *ApJS*, **219**, 33
- Gagné, J., Lafrenière, D., Doyon, R., et al. 2014, *ApJ*, **783**, 121
- Gagné, J., Mamajek, E. E., Malo, L., et al. 2018b, *ApJ*, **856**, 23
- Gaia Collaboration, Brown, A. G. A., Vallenari, A., et al. 2018, arXiv:1804.09365
- Gaia Collaboration, Prusti, T., de Bruijne, J. H. J., et al. 2016, *A&A*, **595**, A1
- Garcia, E. V., Ammons, S. M., Salama, M., et al. 2017, *ApJ*, **846**, 97
- Gardner, J. P., Mather, J. C., Clampin, M., et al. 2006, *SSRv*, **123**, 485
- Gauza, B., Béjar, V. J. S., Pérez-Garrido, A., et al. 2015, *ApJ*, **804**, 96
- Geballe, T. R., Knapp, G. R., Leggett, S. K., et al. 2002, *ApJ*, **564**, 466
- Geibler, K., Metchev, S., Kirkpatrick, J. D., et al. 2011, *ApJ*, **732**, 56
- Gelino, C. R., Kirkpatrick, J. D., & Burgasser, A. J. 2004, AAS Meeting, **205**, 11.13
- Gelino, C. R., Kirkpatrick, J. D., & Burgasser, A. J. 2009, in AIP Conf. Proc. 1094, XV Cambridge Workshop on Cool Stars, Stellar Systems, and the Sun, **924**
- Gelino, C. R., Kirkpatrick, J. D., Cushing, M. C., et al. 2011, *AJ*, **142**, 57
- Gizis, J. E. 2002, *ApJ*, **575**, 484
- Gizis, J. E., Allers, K. N., Liu, M. C., et al. 2015a, *ApJ*, **799**, 203
- Gizis, J. E., Burgasser, A. J., & Vrba, F. J. 2015b, *AJ*, **150**, 179
- Gizis, J. E., Faherty, J. K., Liu, M. C., et al. 2012, *AJ*, **144**, 94
- Gizis, J. E., Monet, D. G., Reid, I. N., et al. 2000, *AJ*, **120**, 1085
- Gizis, J. E., Reid, I. N., Knapp, G. R., et al. 2003, *AJ*, **125**, 3302
- Gizis, J. E., Troup, N. W., & Burgasser, A. J. 2011, *ApJL*, **736**, L34
- Gliese, W. 1957, *MiARI*, **8**, 1
- Gliese, W. 1969, *VeARI*, **22**, 1
- Gliese, W., & Jahreiß, H. 1979, *A&AS*, **38**, 423
- Gliese, W., & Jahreiß, H. 1991, The Astronomical Data Center CD-ROM: Selected Astronomical Catalogs (Greenbelt, MD: Goddard Space Flight Center)
- Goldman, B., Marsat, S., Henning, T., Clemens, C., & Greiner, J. 2010, *MNRAS*, **405**, 1140
- Golimowski, D. A., Henry, T. J., Krist, J. E., et al. 2004, *AJ*, **128**, 1733
- Gomes, J. I., Pinfield, D. J., Marocco, F., et al. 2013, *MNRAS*, **431**, 2745
- Gonzales, E. C., Faherty, J. K., Gagné, J., et al. 2019, *ApJ*, **886**, 131
- Gonzales, E. C., Burningham, B., Faherty, J. K., et al. 2020, *ApJ*, **905**, 46
- González-Fernández, C., Hodgkin, S. T., Irwin, M. J., et al. 2018, *MNRAS*, **474**, 5459
- Goto, M., Kobayashi, N., Terada, H., et al. 2002, *ApJL*, **567**, L59
- Greco, J. J., Schneider, A. C., Cushing, M. C., et al. 2019, *AJ*, **158**, 182
- Gustafsson, A., Moskovitz, N., Roe, H., et al. 2019, in EPSC-DPS Joint Meeting 2019, *EPSC-DPS2019-1190*
- Hall, P. B. 2002, *ApJL*, **564**, L89
- Harrington, R. S., & Dahn, C. C. 1980, *AJ*, **85**, 454
- Hawley, S. L., Covey, K. R., Knapp, G. R., et al. 2002, *AJ*, **123**, 3409
- Henry, T. J., Jao, W.-C., Subasavage, J. P., et al. 2006, *AJ*, **132**, 2360
- Hertzprung, E. 1907, *Zeitschrift Fur Wissenschaftliche Photographie*, **5**, 86
- Hertzprung, E. 1922, *BAN*, **1**, 21
- Ingalls, J. G., Krick, J. E., Carey, S. J., et al. 2012, *Proc. SPIE*, **8442**, 84421Y
- Ireland, M. J., Kraus, A., Martinache, F., et al. 2008, *ApJ*, **678**, 463
- Janson, M., Carson, J., Thalmann, C., et al. 2011, *ApJ*, **728**, 85
- Kapteyn, J. C. 1903, *Skew Frequency Curves in Biology and Statistics* (Astronomical Laboratory, Groningen: Noordhoff)
- Kasper, M., Biller, B. A., Burrows, A., et al. 2007, *A&A*, **471**, 655
- Kellogg, K., Kirkpatrick, J. D., Metchev, S., et al. 2018, *AJ*, **155**, 87
- Kellogg, K., Metchev, S., Gagné, J., et al. 2016, *ApJL*, **821**, L15
- Kellogg, K., Metchev, S., Geißler, K., et al. 2015, *AJ*, **150**, 182
- Kendall, T. R., Delfosse, X., Martín, E. L., et al. 2004, *A&A*, **416**, L17
- Kendall, T. R., Jones, H. R. A., Pinfield, D. J., et al. 2007, *MNRAS*, **374**, 445
- Kendall, T. R., Mauron, N., Azzopardi, M., et al. 2003, *A&A*, **403**, 929
- King, R. R., McCaughrean, M. J., Homeier, D., et al. 2010, *A&A*, **510**, A99
- Kirkpatrick, J. D. 2005, *ARA&A*, **43**, 195
- Kirkpatrick, J. D., Beichman, C. A., & Skrutskie, M. F. 1997, *ApJ*, **476**, 311
- Kirkpatrick, J. D., Cruz, K. L., Barman, T. S., et al. 2008, *ApJ*, **689**, 1295
- Kirkpatrick, J. D., Cushing, M. C., Gelino, C. R., et al. 2011, *ApJS*, **197**, 19
- Kirkpatrick, J. D., Cushing, M. C., Gelino, C. R., et al. 2013, *ApJ*, **776**, 128
- Kirkpatrick, J. D., Gelino, C. R., Cushing, M. C., et al. 2012, *ApJ*, **753**, 156
- Kirkpatrick, J. D., Henry, T. J., & McCarthy, D. W. 1991, *ApJS*, **77**, 417
- Kirkpatrick, J. D., Kellogg, K., Schneider, A. C., et al. 2016, *ApJS*, **224**, 36
- Kirkpatrick, J. D., Liebert, J., Cruz, K. L., et al. 2001, *PASP*, **113**, 814
- Kirkpatrick, J. D., Looper, D. L., Burgasser, A. J., et al. 2010, *ApJS*, **190**, 100
- Kirkpatrick, J. D., Martin, E. C., Smart, R. L., et al. 2019a, *ApJS*, **240**, 19
- Kirkpatrick, J. D., Metchev, S. A., Hillenbrand, L. A., et al. 2019b, *BAAS*, **51**, 108

- Kirkpatrick, J. D., Reid, I. N., Liebert, J., et al. 1999, *ApJ*, 519, 802
- Kirkpatrick, J. D., Reid, I. N., Liebert, J., et al. 2000, *AJ*, 120, 447
- Kirkpatrick, J. D., Schneider, A., Fajardo-Acosta, S., et al. 2014, *ApJ*, 783, 122
- Kirkpatrick, J. D. 2003, in IAU Symp. 211, Brown Dwarfs, ed. E. Martín (San Francisco, CA: ASP), 189
- Knapp, G. R., Leggett, S. K., Fan, X., et al. 2004, *AJ*, 127, 3553
- Kniazev, A. Y., Vaisanen, P., Mužić, K., et al. 2013, *ApJ*, 770, 124
- Koen, C., Miszalski, B., Väisänen, P., et al. 2017, *MNRAS*, 465, 4723
- Koerner, D. W., Kirkpatrick, J. D., McElwain, M. W., et al. 1999, *ApJL*, 526, L25
- Kroupa, P., Weidner, C., Pflamm-Altenburg, J., et al. 2013, in Planets, Stars and Stellar Systems, ed. T. D. Oswalt & G. Gilmore, Vol. 5 (Dordrecht: Springer Science+Business Media), 115
- Kuchner, M. J., Faherty, J. K., Schneider, A. C., et al. 2017, *ApJL*, 841, L19
- Kuiper, G. P. 1942, *ApJ*, 95, 201
- Lang, D. 2014, *AJ*, 147, 108
- Law, N. M., Hodgkin, S. T., & Mackay, C. D. 2006, *MNRAS*, 368, 1917
- Lawrence, A., Warren, S. J., Almaini, O., et al. 2007, *MNRAS*, 379, 1599
- Lazorenko, P. F., & Sahlmann, J. 2018, *A&A*, 618, A111
- Leggett, S. K., Geballe, T. R., Fan, X., et al. 2000, *ApJL*, 536, L35
- Leggett, S. K., Marley, M. S., Freedman, R., et al. 2007, *ApJ*, 667, 537
- Leggett, S. K., Saumon, D., Marley, M. S., et al. 2012, *ApJ*, 748, 74
- Leggett, S. K., Tremblin, P., Esplin, T. L., Luhman, K. L., & Morley, C. V. 2017, *ApJ*, 842, 118
- Liebert, J., & Gizis, J. E. 2006, *PASP*, 118, 659
- Liebert, J., Kirkpatrick, J. D., Cruz, K. L., et al. 2003, *AJ*, 125, 343
- Limpert, E., Stahel, W. A., & Abbt, M. 2001, *BioSc*, 51, 341
- Liu, M. C., Deacon, N. R., Magnier, E. A., et al. 2011, *ApJL*, 740, L32
- Liu, M. C., Dupuy, T. J., & Allers, K. N. 2016, *ApJ*, 833, 96
- Liu, M. C., Dupuy, T. J., Bowler, B. P., Leggett, S. K., & Best, W. M. J. 2012, *ApJ*, 758, 57
- Liu, M. C., Dupuy, T. J., & Leggett, S. K. 2010, *ApJ*, 722, 311
- Liu, M. C., Fischer, D. A., Graham, J. R., et al. 2002, *ApJ*, 571, 519
- Liu, M. C., & Leggett, S. K. 2005, *ApJ*, 634, 616
- Liu, M. C., Magnier, E. A., Deacon, N. R., et al. 2013, *ApJL*, 777, L20
- Lodieu, N. 2020, *MmSAI*, 91, 84
- Lodieu, N., Burningham, B., Day-Jones, A., et al. 2012, *A&A*, 548, A53
- Lodieu, N., Pinfield, D. J., Leggett, S. K., et al. 2007, *MNRAS*, 379, 1423
- Lodieu, N., Scholz, R.-D., & McCaughrean, M. J. 2002, *A&A*, 389, L20
- Lodieu, N., Scholz, R.-D., McCaughrean, M. J., et al. 2005, *A&A*, 440, 1061
- Looper, D. L., Gelino, C. R., Burgasser, A. J., et al. 2008a, *ApJ*, 685, 1183
- Looper, D. L., Kirkpatrick, J. D., & Burgasser, A. J. 2007, *AJ*, 134, 1162
- Looper, D. L., Kirkpatrick, J. D., Cutri, R. M., et al. 2008b, *ApJ*, 686, 528
- Loutrel, N. P., Luhman, K. L., Lowrance, P. J., et al. 2011, *ApJ*, 739, 81
- Lucas, P. W., Hoare, M. G., Longmore, A., et al. 2008, *MNRAS*, 391, 136
- Lucas, P. W., Tinney, C. G., Burningham, B., et al. 2010, *MNRAS*, 408, L56
- Luhman, K. L. 2013, *ApJL*, 767, L1
- Luhman, K. L. 2014a, *ApJL*, 786, L18
- Luhman, K. L. 2014b, *ApJ*, 781, 4
- Luhman, K. L., Burgasser, A. J., & Bochanski, J. J. 2011, *ApJL*, 730, L9
- Luhman, K. L., Loutrel, N. P., McCurdy, N. S., et al. 2012, *ApJ*, 760, 152
- Luhman, K. L., Patten, B. M., Marengo, M., et al. 2007, *ApJ*, 654, 570
- Luhman, K. L., & Sheppard, S. S. 2014, *ApJ*, 787, 126
- Lutz, T. E., & Kelker, D. H. 1973, *PASP*, 85, 573
- Luyten, W. J. 1979, New Luyten Catalog of Stars with Proper Motions Larger than Two Tenths of an Arcsecond (Minneapolis, MN: Univ. Minnesota)
- Mace, G. N. 2014, PhD thesis, Univ. California, Los Angeles
- Mace, G. N., Kirkpatrick, J. D., Cushing, M. C., et al. 2013a, *ApJS*, 205, 6
- Mace, G. N., Kirkpatrick, J. D., Cushing, M. C., et al. 2013b, *ApJ*, 777, 36
- Mace, G. N., Mann, A. W., Skiff, B. A., et al. 2018, *ApJ*, 854, 145
- Mainzer, A., Bauer, J., Cutri, R. M., et al. 2014, *ApJ*, 792, 30
- Mainzer, A., Cushing, M. C., Skrutskie, M., et al. 2011, *ApJ*, 726, 30
- Malo, L., Doyon, R., Feiden, G. A., et al. 2014, *ApJ*, 792, 37
- Mamajek, E. E., Marocco, F., Rees, J. M., et al. 2018, *RNAAS*, 2, 205
- Manjavacas, E., Apai, D., Zhou, Y., et al. 2019, *AJ*, 157, 101
- Manjavacas, E., Goldman, B., Reffert, S., & Henning, T. 2013, *A&A*, 560, A52
- Markwardt, C. B. 2009, in ASP Conf. Series 411, Astronomical Data Analysis Software and Systems XVIII, ed. D. A. Bohlender et al. (San Francisco, CA: ASP), 251
- Marocco, F., Andrei, A. H., Smart, R. L., et al. 2013, *AJ*, 146, 161
- Marocco, F., Caselden, D., Meisner, A. M., et al. 2019, arXiv:1906.08913
- Marocco, F., Jones, H. R. A., Day-Jones, A. C., et al. 2015, *MNRAS*, 449, 3651
- Marocco, F., Kirkpatrick, J. D., Meisner, A. M., et al. 2020a, *ApJL*, 888, L19
- Marocco, F., Smart, R. L., Jones, H. R. A., et al. 2010, *A&A*, 524, A38
- Marocco, F., Eisenhardt, P. R. M., Fowler, J. W., et al. 2020b, *ApJS*, 253, 8
- Martin, E. C., Kirkpatrick, J. D., Beichman, C. A., et al. 2018, *ApJ*, 867, 109
- Martín, E. L., Delfosse, X., Basri, G., et al. 1999, *AJ*, 118, 2466
- Martini, P., Persson, S. E., Murphy, D. C., et al. 2004, *Proc. SPIE*, 5492, 1653
- McCaughrean, M. J., Close, L. M., Scholz, R.-D., et al. 2004, *A&A*, 413, 1029
- McElwain, M. W., & Burgasser, A. J. 2006, *AJ*, 132, 2074
- Meisner, A. M., Caselden, D., Kirkpatrick, J. D., et al. 2020a, *ApJ*, 889, 74
- Meisner, A. M., Faherty, J. K., Kirkpatrick, J. D., et al. 2020b, *ApJ*, 899, 123
- Meisner, A. M., Lang, D., Schlafly, E. F., et al. 2019, *PASP*, 131, 124504
- Meisner, A. M., Lang, D., & Schlegel, D. J. 2018a, *AJ*, 156, 69
- Meisner, A. M., Lang, D. A., & Schlegel, D. J. 2018b, *RNAAS*, 2, 202
- Ménard, F., Delfosse, X., & Monin, J.-L. 2002, *A&A*, 396, L35
- Metchev, S. A., Heinze, A., Apai, D., et al. 2015, *ApJ*, 799, 154
- Metchev, S. A., Kirkpatrick, J. D., Berriman, G. B., et al. 2008, *ApJ*, 676, 1281
- Metodieva, Y., Antonova, A., Golev, V., et al. 2015, *MNRAS*, 446, 3878
- Miller, G. E., & Scalzo, J. M. 1979, *ApJS*, 41, 513
- Milligan, S., Cranton, B. W., & Skrutskie, M. F. 1996, *Proc. SPIE*, 2863, 2
- Minkowski, R. L., & Abell, G. O. 1963, Basic Astronomical Data: Stars and Stellar Systems (Chicago, IL: Univ. Chicago Press), 481
- Minniti, D., Lucas, P. W., Emerson, J. P., et al. 2010, *NewA*, 15, 433
- Miret-Roig, N., Galli, P. A. B., Brandner, W., et al. 2020, *A&A*, 642, A179
- Mróz, P., Udalski, A., Skowron, J., et al. 2017, *Natur*, 548, 183
- Mugrauer, M., Seifahrt, A., Neuhäuser, R., & Mazeh, T. 2006, *MNRAS*, 373, L31
- Murray, D. N., Burningham, B., Jones, H. R. A., et al. 2011, *MNRAS*, 414, 575
- Nakajima, T., Oppenheimer, B. R., Kulkarni, S. R., et al. 1995, *Natur*, 378, 463
- Nilsson, R., Veicht, A., Giorla Godfrey, P. A., et al. 2017, *ApJ*, 838, 64
- Oke, J. B., & Gunn, J. E. 1982, *PASP*, 94, 586
- Opitz, D., Tinney, C. G., Faherty, J. K., et al. 2016, *ApJ*, 819, 17
- Patten, B. M., Stauffer, J. R., Burrows, A., et al. 2006, *ApJ*, 651, 502
- Pecaut, M. J., & Mamajek, E. E. 2013, *ApJS*, 208, 9
- Phan-Bao, N., Bessell, M. S., Martín, E. L., et al. 2008, *MNRAS*, 383, 831
- Pineda, J. S., Hallinan, G., Kirkpatrick, J. D., et al. 2016, *ApJ*, 826, 73
- Pinfield, D. J., Burningham, B., Lodieu, N., et al. 2012, *MNRAS*, 422, 1922
- Pinfield, D. J., Burningham, B., Tamura, M., et al. 2008, *MNRAS*, 390, 304
- Pinfield, D. J., Gomes, J., Day-Jones, A. C., et al. 2014a, *MNRAS*, 437, 1009
- Pinfield, D. J., Gromadzki, M., Leggett, S. K., et al. 2014b, *MNRAS*, 444, 1931
- Potter, D., Martín, E. L., Cushing, M. C., et al. 2002, *ApJL*, 567, L133
- Prato, L., Mace, G. N., Rice, E. L., et al. 2015, *ApJ*, 808, 12
- Pravdo, S. H., Shaklan, S. B., & Lloyd, J. 2005, *ApJ*, 630, 528
- Probst, R. G., & Liebert, J. 1983, *ApJ*, 274, 245
- Radigan, J., Jayawardhana, R., Lafrenière, D., et al. 2012, *ApJ*, 750, 105
- Rayner, J. T., Toomey, D. W., Onaka, P. M., et al. 2003, *PASP*, 115, 362
- Reid, I. N., Brewer, C., Brucato, R. J., et al. 1991, *PASP*, 103, 661
- Reid, I. N., Burgasser, A. J., Cruz, K. L., et al. 2001a, *AJ*, 121, 1710
- Reid, I. N., Cruz, K. L., Burgasser, A. J., et al. 2008a, *AJ*, 135, 580
- Reid, I. N., Cruz, K. L., Kirkpatrick, J. D., et al. 2008b, *AJ*, 136, 1290
- Reid, I. N., Gizis, J. E., Kirkpatrick, J. D., et al. 2001b, *AJ*, 121, 489
- Reid, I. N., Kirkpatrick, J. D., Gizis, J. E., et al. 2000, *AJ*, 119, 369
- Reid, I. N., Lewitus, E., Allen, P. R., et al. 2006a, *AJ*, 132, 891
- Reid, I. N., Lewitus, E., Burgasser, A. J., et al. 2006b, *ApJ*, 639, 1114
- Reid, N. 1987, *MNRAS*, 225, 873
- Reylé, C. 2018, *A&A*, 619, L8
- Reylé, C., Delorme, P., Artigau, E., et al. 2014, *A&A*, 561, A66
- Riedel, A. R., Blunt, S. C., Lambrides, E. L., et al. 2017, *AJ*, 153, 95
- Robert, J., Gagné, J., Artigau, É., et al. 2016, *ApJ*, 830, 144
- Rojas-Ayala, B., Covey, K. R., Muirhead, P. S., et al. 2012, *ApJ*, 748, 93
- Ruiz, M. T., Leggett, S. K., & Allard, F. 1997, *ApJL*, 491, L107
- Salim, S., Lépine, S., Rich, R. M., et al. 2003, *ApJL*, 586, L149
- Saumon, D., & Marley, M. S. 2008, *ApJ*, 689, 1327
- Schlafly, E. F., Green, G. M., Lang, D., et al. 2018, *ApJS*, 234, 39
- Schmidt, M. 1968, *ApJ*, 151, 393
- Schmidt, S. J., Cruz, K. L., Bongiorno, B. J., et al. 2007, *AJ*, 133, 2258
- Schmidt, S. J., West, A. A., Hawley, S. L., et al. 2010, *AJ*, 139, 1808
- Schneider, A. C., Burgasser, A. J., Gerasimov, R., et al. 2020, *ApJ*, 898, 77
- Schneider, A. C., Cushing, M. C., Kirkpatrick, J. D., et al. 2014, *AJ*, 147, 34
- Schneider, A. C., Cushing, M. C., Kirkpatrick, J. D., et al. 2015, *ApJ*, 804, 92
- Schneider, A. C., Greco, J., Cushing, M. C., et al. 2016, *ApJ*, 817, 112
- Schneider, A. C., Windsor, J., Cushing, M. C., Kirkpatrick, J. D., & Shkolnik, E. L. 2017, *AJ*, 153, 196
- Scholz, R.-D. 2010a, *A&A*, 510, L8
- Scholz, R.-D. 2010b, *A&A*, 515, A92
- Scholz, R.-D. 2020, *A&A*, 637, A45
- Scholz, R.-D., & Bell, C. P. M. 2018, *RNAAS*, 2, 33

- Scholz, R.-D., Bihain, G., Schnurr, O., & Storm, J. 2011, *A&A*, **532**, L5
- Scholz, R.-D., Bihain, G., & Storm, J. 2014, *A&A*, **567**, A43
- Scholz, R.-D., McCaughrean, M. J., Lodieu, N., & Kuhlbrodt, B. 2003, *A&A*, **398**, L29
- Scholz, R.-D., & Meusinger, H. 2002, *MNRAS*, **336**, L49
- Sengupta, S., & Marley, M. S. 2010, *ApJL*, **722**, L142
- Sheppard, S. S., & Cushing, M. C. 2009, *AJ*, **137**, 304
- Shkolnik, E. L., Allers, K. N., Kraus, A. L., et al. 2017, *AJ*, **154**, 69
- Simcoe, R. A., Burgasser, A. J., Bernstein, R. A., et al. 2008, *Proc. SPIE*, **7014**, 70140U
- Simcoe, R. A., Burgasser, A. J., Bochanski, J. J., et al. 2010, *Proc. SPIE*, **7735**, 773514
- Skrutskie, M. F., Cutri, R. M., Stiening, R., et al. 2006, *AJ*, **131**, 1163
- Smart, R. L., Bucciarelli, B., Jones, H. R. A., et al. 2018, *MNRAS*, **481**, 3548
- Smart, R. L., Marocco, F., Caballero, J. A., et al. 2017, *MNRAS*, **469**, 401
- Smart, R. L., Marocco, F., Sarro, L. M., et al. 2019, *MNRAS*, **485**, 4423
- Smart, R. L., Tinney, C. G., Bucciarelli, B., et al. 2013, *MNRAS*, **433**, 2054
- Smith, L., Lucas, P. W., Bunce, R., et al. 2014, *MNRAS*, **443**, 2327
- Strauss, M. A., Fan, X., Gunn, J. E., et al. 1999, *ApJL*, **522**, L61
- Subasavage, J. P., Jao, W.-C., Henry, T. J., et al. 2009, *AJ*, **137**, 4547
- Sumi, T., Kamiya, K., Bennett, D. P., et al. 2011, *Natur*, **473**, 349
- Swaters, R. A., Valdes, F., & Dickinson, M. E. 2009 in ASP Conf. Series 411, *Astronomical Data Analysis Software and Systems XVIII*, ed. D. A. Bohlender et al. (San Francisco, CA: ASP), **506**
- Thalmann, C., Carson, J., Janson, M., et al. 2009, *ApJL*, **707**, L123
- Theissen, C. A., Bardalez Gagliuffi, D. C., Faherty, J. K., et al. 2020, *RNAAS*, **4**, 67
- Thompson, M. A., Kirkpatrick, J. D., Mace, G. N., et al. 2013, *PASP*, **125**, 809
- Thorstensen, J. R., & Kirkpatrick, J. D. 2003, *PASP*, **115**, 1207
- Tinney, C. G. 1998, *MNRAS*, **296**, L42
- Tinney, C. G., Burgasser, A. J., & Kirkpatrick, J. D. 2003, *AJ*, **126**, 975
- Tinney, C. G., Burgasser, A. J., Kirkpatrick, J. D., & McElwain, M. W. 2005, *AJ*, **130**, 2326
- Tinney, C. G., Faherty, J. K., Kirkpatrick, J. D., et al. 2012, *ApJ*, **759**, 60
- Tinney, C. G., Faherty, J. K., Kirkpatrick, J. D., et al. 2014, *ApJ*, **796**, 39
- Tinney, C. G., Kirkpatrick, J. D., Faherty, J. K., et al. 2018, *ApJS*, **236**, 28
- Tokunaga, A. T., Simons, D. A., & Vacca, W. D. 2002, *PASP*, **114**, 180
- Torres, S., Cai, M. X., Brown, A. G. A., et al. 2019, *A&A*, **629**, A139
- Tsuji, T., & Nakajima, T. 2003, *ApJL*, **585**, L151
- Tsvetanov, Z. I., Golimowski, D. A., Zheng, W., et al. 2000, *ApJL*, **531**, L61
- Vacca, W. D., Cushing, M. C., & Rayner, J. T. 2003, *PASP*, **115**, 389
- Valenti, J. A., & Fischer, D. A. 2005, *ApJS*, **159**, 141
- van Altena, W. F., Lee, J. T., & Hoffleit, D. 1995, *yCat*, **1174**
- van de Kamp, P. 1930, *PA*, **38**, 17
- van de Kamp, P. 1940, *PA*, **48**, 297
- van de Kamp, P. 1945, *PASP*, **57**, 34
- van de Kamp, P. 1953, *PASP*, **65**, 73
- van de Kamp, P. 1955, *S&T*, **14**, 498
- van de Kamp, P. 1969, *PASP*, **81**, 5
- van de Kamp, P. 1971, *ARA&A*, **9**, 103
- van Leeuwen, F. 2007, *A&A*, **474**, 653
- Volk, K., Blum, R., Walker, G., et al. 2003, *IAUC*, **8188**, 2
- Vrba, F. J., Henden, A. A., Luginbuhl, C. B., et al. 2004, *AJ*, **127**, 2948
- Warren, S. J., Mortlock, D. J., Leggett, S. K., et al. 2007, *MNRAS*, **381**, 1400
- Weinberger, A. J., Boss, A. P., Keiser, S. A., et al. 2016, *AJ*, **152**, 24
- West, A. A., Hawley, S. L., Bochanski, J. J., et al. 2008, *AJ*, **135**, 785
- Wilson, J. C., Eikenberry, S. S., Henderson, C. P., et al. 2003a, *Proc. SPIE*, **4841**, 451
- Wilson, J. C., Henderson, C. P., Herter, T. L., et al. 2004, *Proc. SPIE*, **5492**, 1295
- Wilson, J. C., Miller, N. A., Gizis, J. E., et al. 2003b, in *IAU Symp. 211, Brown Dwarfs*, ed. E. Martín (San Francisco, CA: ASP), **197**
- Winters, J. G., Henry, T. J., Lurie, J. C., et al. 2015, *AJ*, **149**, 5
- Wright, E. L., Eisenhardt, P. R. M., Mainzer, A. K., et al. 2010, *AJ*, **140**, 1868
- Wright, E. L., Mainzer, A., Kirkpatrick, J. D., et al. 2014, *AJ*, **148**, 82
- Wright, E. L., Skrutskie, M. F., Kirkpatrick, J. D., et al. 2013, *AJ*, **145**, 84
- Zapatero Osorio, M. R., Martín, E. L., Béjar, V. J. S., et al. 2007, *ApJ*, **666**, 1205
- Zhang, Z. H., Burgasser, A. J., Gálvez-Ortiz, M. C., et al. 2019, *MNRAS*, **486**, 1260
- Zhang, Z. H., Galvez-Ortiz, M. C., Pinfield, D. J., et al. 2018, *MNRAS*, **480**, 5447
- Zhang, Z. H., Pinfield, D. J., Gálvez-Ortiz, M. C., et al. 2017, *MNRAS*, **464**, 3040
- Zuckerman, B. 2019, *ApJ*, **870**, 27
- Zuckerman, B., Bessell, M. S., Song, I., et al. 2006, *ApJL*, **649**, L115