



# HHS Public Access

Author manuscript

*Neurorehabil Neural Repair*. Author manuscript; available in PMC 2016 November 01.

Published in final edited form as:

*Neurorehabil Neural Repair*. 2015 November ; 29(10): 958–968. doi:10.1177/1545968315575612.

## The HAAPI (Home Arm Assistance Progression Initiative) Trial: - A Novel Robotics Delivery Approach in Stroke Rehabilitation

**Steven L. Wolf, Ph.D., PT, FAHA,**

Departments of Rehabilitation Medicine, Medicine and Cell Biology, Emory University School of Medicine, Research Scientist Atlanta VA Medical Center, Center on Vision and Neurocognitive Rehabilitation, Decatur GA, USA

**Komal Sahu, MPH, OTR/L,**

Department of Rehabilitation Medicine, Emory University School of Medicine, Atlanta, GA, USA

**R. Curtis Bay,**

Department of Interdisciplinary Health Sciences, A. T. Still University, Mesa AZ, USA

**Sharon Buchanan, OTR/L,**

Scottsdale Healthcare, Scottsdale, Arizona, USA

**Aimee Reiss, PT, DPT, NCS,**

Department of Rehabilitation Medicine, Emory University School of Medicine, Atlanta, GA, USA

**Susan Linder, PT, DPT, NCS,**

Cleveland Clinic, Department of Biomedical Engineering, Cleveland, OH, USA

**Anson Rosenfeldt, PT, DPT, MBA, and**

Cleveland Clinic, Department of Biomedical Engineering, Cleveland, OH, USA

**Jay Alberts, PhD**

Cleveland Clinic, Department of Biomedical Engineering, Cleveland FES Center, Louis Stokes Cleveland VA Medical Center, Cleveland, OH, USA

### Abstract

**Background**—Geographical location, socioeconomic status and logistics surrounding transportation impede access of post-stroke individuals to comprehensive rehabilitative services. Robotic therapy may enhance telerehabilitation by delivering consistent and state-of-the art therapy while allowing for the remote monitoring and adjusting therapy for underserved populations. The Hand Mentor Pro (HMP), was incorporated within a home exercise program (HEP) to improve upper extremity functional capabilities post-stroke.

---

**Corresponding Author:** Steven L. Wolf, Department of Rehabilitation Medicine, Emory University School of Medicine, 1441 Clifton Road NE, Room 206 Atlanta, Georgia 30322 Atlanta, GA, USA. [swolf@emory.edu](mailto:swolf@emory.edu).

#### Disclosures

Dr. Wolf was Chairman of the Scientific Advisory Board for Kinetic Muscles Inc., during this study and was previously a paid consultant for Kinetic Muscles Inc. Sharon Buchanan was a paid consultant for Kinetic Muscles Inc. No other authors have any financial relationship with Kinetic Muscles Inc.

**Clinical Trial registration** –URL: <http://www.clinicaltrials.gov>. ClinicalTrials.gov Unique identifier: NCT01144715.

**Objective**—To determine the efficacy of a home-based telemonitored robotic-assisted therapy as part of a HEP compared with a dose-matched HEP-only intervention among individuals less than 6 months post-stroke and characterized as underserved.

**Methods**—In this prospective, single-blinded, multisite, randomized controlled trial, 99 hemiparetic participants with limited access to upper extremity rehabilitation were randomized to the: 1) experimental group which received combined HEP and HMP for 3 hrs/day x 5 days x 8 weeks; or 2) control group which received HEP only at an identical dosage. Weekly communication between the supervising therapist and participant promoted compliance and progression of the HEP and HMP prescription. The Action Research Arm Test and Wolf Motor Function Test along with the Fugl Meyer Assessment (upper extremity) were primary and secondary outcome measures respectively, undertaken before and after the interventions.

**Results**—Both groups demonstrated improvement across all upper extremity outcomes.

**Conclusions**—Robotic+HEP and HEP only were both effectively delivered remotely. There was no difference between groups in change in motor function over time, additional research is necessary to determine appropriate dosage of HMP and HEP.

### Keywords

Telerehabilitation; stroke; therapy; robotics; upper extremity; hemiparesis

---

### Introduction

There are almost 6.8 million stroke survivors in the USA with 795,000 new occurrences each year<sup>1</sup> of whom nearly 65% experience significant or permanent disability.<sup>2,3</sup> By 2030, 3.88% of the US population >18 years of age is projected to have had a stroke, a 20.5% increase in prevalence from 2012.<sup>4</sup> The management of stroke survivors costs the U.S. healthcare system more than \$68.9 billion annually<sup>5</sup> and is projected to increase to \$240.67 billion by 2030.<sup>4</sup> Only 10% recover completely, and many require further rehabilitation.<sup>6</sup> One important aspect of improving the lives of these survivors is by seeking opportunities to reduce the magnitude of their residual impairments.

Access to post-stroke rehabilitation is a significant barrier for many individuals due to being underinsured, difficulty with transportation, dependence on caregivers, lower socioeconomic status, and/or the lack of stroke rehabilitation programs and providers in their geographic area.<sup>7, 8</sup> Residents of minority communities demonstrate lower socioeconomic status, greater barriers to health-care access, and greater risks for and burden of disease compared with the general populations living in the same metropolitan and micropolitan statistical area, county, or state.<sup>9,10</sup> Nearly half of Americans live more than an hour away from a primary stroke center.<sup>11</sup> Rural areas may be especially underserved with a lack of facilities to treat stroke survivors and/or limited therapy resources.<sup>12,13</sup> Therefore, novel approaches to improve access to rehabilitation such as telerehabilitation would be meaningful in minimizing disability, and ultimately, reducing the economic burden.

Telerehabilitation (TR) is defined as the provision of rehabilitation services at a distance using information and communication technologies.<sup>14–18</sup> It continues to grow as a service

delivery alternative to traditional rehabilitation. Evidence exists demonstrating the value and effectiveness of telerehabilitation stroke programs.<sup>19,20</sup> A systematic review of telerehabilitation interventions showed improved stroke survivors' and caregivers' health.<sup>21</sup> High levels of satisfaction and acceptance of home-based telerehabilitation interventions' by both health professionals and users has also been demonstrated.<sup>21,22</sup> Some key policy issues that impact use of home-based TR include: cost, reimbursement, privacy and informed consent, fraud, liability, licensure, and systems security.<sup>15</sup>

Robotics is an innovative approach to rehabilitation that can be integrated within a telerehabilitation service delivery model.<sup>23–25</sup> Robotic neurorehabilitation has the potential for a greater impact on impairment due to ease of deployment, applicability across a wide range of motor impairment, high measurement reliability, and the capacity to potentially deliver the optimal dose and intensity of training protocols that are patient-specific.<sup>26</sup> Exercising the hemiparetic hand and wrist is essential in all stages of a stroke rehabilitation program<sup>27</sup>, and robot-mediated rehabilitation can be delivered in every phase of rehabilitation.<sup>28</sup> To date, most studies of robotic telerehabilitation have been case reports and small studies that have not systematically addressed the efficacy of using a robotic device in a home environment.<sup>29,30</sup> However, Piron et al showed greater satisfaction and arm improvement using a home based telerehabilitation virtual reality training than a comparable group receiving this training in a hospital environment.<sup>22</sup>

Kinetic Muscles Inc's, Hand Mentor™ (HM) is an upper extremity (UE) robotic device originally developed under SBIR R43 HD41805. Results from previous clinical trials supported the utility of the HM in-home use<sup>31</sup>, ease of use, and the effectiveness of a therapist providing expert feedback. The Hand Mentor Pro has added benefits of “store-and-forward” communication and web-based monitoring. Since medically underserved or rural communities have a need for home-based health services for older adults<sup>32</sup>, they could benefit from a robotic telerehabilitation program. This study is the first to systematically assess the efficacy and feasibility of a robotic telerehabilitation intervention compared to a home exercise program (HEP) for the UE of survivors within 6 months post-stroke, with limited access to rehabilitation services. We hypothesized that the HEP intervention, when enhanced with robotic-assisted therapy, would be feasible and result in significantly better outcomes in UE motor function.

## Methods

### Design Overview

The protocol and design for this prospective, multi-site, single-blind, randomized controlled clinical trial have been described in our previous publication.<sup>33</sup> Prior to the intervention, all participants signed an informed consent approved by the Institutional Review Board of the Emory University (Atlanta, GA) or Cleveland Clinic (Cleveland, OH).

### Participants

556 potential participants from the Atlanta, GA and Cleveland, OH geographic areas were screened. The following inclusion criteria were adopted: (a) a unilateral ischemic or

hemorrhagic stroke within the previous 6 months confirmed by neuroimaging; (b) persistent hemiparesis with some UE voluntary movement as indicated by a score of 11–55 on the Fugl Meyer Assessment (FMA)<sup>34</sup>; (c) ineligible to receive any further upper extremity therapy; and (d) preserved cognitive function (Short Portable Mental Status Questionnaire).<sup>35</sup>

Exclusion criteria included: (a) inability to provide informed consent; (b) not independent before the stroke (determined by score > 1 on the Modified Rankin Scale<sup>36</sup>); (c) hemispatial neglect as determined by > 3 errors on the Star Cancellation Test<sup>37</sup>, (d) sensory loss  $\geq 2$  on the sensory item of the NIHSS; (e) hypertonic affected UE as indicated by a score  $\geq 3$  on Modified Ashworth Scale<sup>38</sup>, (f) anti-spasticity injection in hemiparetic UE since onset of the stroke; (g) presence of upper extremity pain or uncorrected vision problems; (h) unmanaged psychiatric issues; and (g) terminally ill with an anticipated survival of less than 1 year.

To ensure uniformity in participant selection procedures, both study sites used standardized forms and an inclusion/exclusion criteria checklist.

### Randomization

An adaptive, stratified, computer-driven randomization procedure was used for group assignment to balance critical participant characteristics<sup>39</sup> and minimize imbalance between groups across gender, premorbid handedness, age (< 62 or  $\geq 62$  years of age), and level of impairment ( $\leq 33$  or > 33 on FMA). Figure 1 presents a consort diagram for this study.

### Sample Size

Relying on data reported in the VECTORS study<sup>40,41</sup> we anticipated an effect size of .50, or a decrease of 20% in median time required to accomplish the Wolf Motor Function Test (WMFT) tasks. This effect size or greater would yield >90% statistical power to detect an interaction (time x group), if 40 subjects in each of the two groups completed the trial. Assuming a 15% dropout rate, we planned to enroll 48 patients per group.

### Interventions

Detailed description for each intervention can be found in our protocol paper.<sup>33</sup> Study therapists at each site were trained for the robotic device use and HEP interventions. The interventions were controlled for frequency (3 hours, 5 times per week) and duration (8–12 weeks); participants were asked to complete 120 hours in an 8-week period.<sup>42</sup> The intervention for the control group (CG) consisted of an HEP that included preparatory UE exercises of self-range of motion; weight-bearing activities; active assisted exercises with cane; shoulder exercises; elbow/forearm exercises; wrist/hand exercises; and task based activities. Each exercise was presented pictographically and clearly specified technique and dosage, consistent with current clinical practice standards. Participants were asked to complete two hours of these and one hour of functional activities, that incorporated the movements learned during these exercises, each day, 5 days per week for 8 weeks.

The experimental group (EG) received HEP and HMP training modules. The HMP uses a pneumatic artificial muscle to facilitate movement about the wrist and fingers while

providing visual biofeedback about the quality and quantity of wrist movements utilizing video games with a touch screen to facilitate user interface. A customized prescription of different programs – spasticity reduction, basic motor and advanced motor control, as per participant’s motor capabilities using the HMP (Figure 2) was formulated and set. This group was asked to perform 2 hours training on the robotic device and one hour of the HEP.<sup>42</sup> Thus, EG participants performed functional activity within the 1 hour of HEP to incorporate movements used during the robotic training into relevant tasks. The HEP used by both groups addressed motor control of the whole hemiplegic UE. The CG received only the HEP while the EG was provided with the HMP and HEP; however, the EG participants did less formal wrist and fingers exercises because these were covered by the HMP. The types of activities prescribed to both groups represented a similar ratio of functional activities.

In summary, both groups represented a similar ratio of functional activities with the main difference being that the CG participants completed approximately two hours of traditional impairment-based exercises and 1 hour of functional activities while the EG participants completed two hours of robotic-based exercises and one hour of functional-based activities. The clinical rationale for prescribing functional-based activities to both groups was to incorporate newly acquired movement into functional daily tasks. Last, both the CG and EG participants were taught their respective HEP, instructed in appropriate telerehabilitation and monitoring, and matched for frequency/duration of their interventions.

### **Telerehabilitation and Monitoring**

A home visit from the study therapist (ST) for training in the respective interventions was scheduled within 2 weeks of randomization. The EG participants were taught how to use the HMP. All this information was contained in a binder along with a signed behavioral contract to facilitate compliance, frequently asked questions sheet, a daily diary used to record participation in the HEP and robotic use, a troubleshooting guide, and a schedule for weekly monitoring. The ST reviewed objective data from the secured website to monitor duration of use of device, modules completed, assistance required, and wrist flexion/extension angles achieved for the HMP users. Data from the HMP were transmitted via landline dial up, cellular internet, or high speed router connection to the Mentor Home™ website.” In cases of failed data transmission, data were stored on the device and transmitted electronically during subsequent uploads. No loss of HMP data was experienced during the trial.

The STs made weekly contacts via telephone calls or email with all participants who answered a questionnaire and reported diary information. The HEP was advanced by modifying or adding exercises, encouraging participants to incorporate the more involved UE into functional activities and ADL’s, and providing solutions to difficulties identified. For the EG, in addition to the HEP, HMP module settings were modified to appropriate stages and levels, and repetitions/time were either increased, decreased or stayed the same as needed. Occurrences of adverse events were also gathered. There was no prescreening regarding participant or caregiver past experience in electronic information transmission, and participants were considered for enrollment regardless of their technological skills or abilities.

## Measures

Participants were assessed before randomization (T<sub>1</sub>) and after completion of intervention (T<sub>2</sub>) by Occupational/Physical therapists who were trained in the use of standardized assessment protocols and blinded to participant group assignment.<sup>42</sup> The primary outcome was the total change in score, from T<sub>1</sub> to T<sub>2</sub>, of the affected UE on the Action Research Arm Test (ARAT). The ARAT consists of 19 tasks, which are categorized into 4 domains (grasp, grip, pinch, and gross movements).<sup>43</sup> Quality of movement is scored on a 4-point scale (0–3) with a score of 3 indicating normal performance of task within five-seconds and a score of 0 indicating the inability to perform any part of the task within 60 sec. The ARAT is a valid and reliable tool for UE deficits following stroke.<sup>44–46</sup> The minimal clinically important difference (MCID) is 12 points if the dominant UE is affected and 17 points if the non-dominant UE is affected.<sup>47</sup> For the ARAT, the inter-rater minimal detectable change (MDC) is 13.1 and test–retest MDC is 3.5.<sup>48</sup>

Secondary outcome was the change in score, from T<sub>1</sub> to T<sub>2</sub>, of the Wolf Motor Function Test (WMFT), and the FMA. The WMFT consists of 15 timed tasks and 2 strength tasks. Tasks begin with isolated shoulder movements and progress to fine-motor tasks of the hand. Patients are encouraged to perform each timed task as quickly as they can. Shorter times reflect better performance. Timed movements are also graded with a functional ability scale for quality of movement. The WMFT has been validated for use with acute to chronic stroke patients and its clinometric properties have been published.<sup>49,50</sup> The FMA is an impairment-based measure consisting of 33 movements with higher scores indicating increased ability of the patient to move out of synergistic patterns toward more isolated movements. Movement quality of the affected UE is compared to the non-affected UE on 0–2 ordinal scale with 0 indicating no movement at all, 1 indicating partial movement of the affected extremity, and 2 indicating movement equivalent to the non-affected UEs. The FMA is a reliable and valid tool for measuring UE impairment following stroke.<sup>34,51</sup>

## Study Analysis

Data were double-entered into a customized MS Access database and exported to where a statistical software package checked and validated both sets of data for accuracy. For purposes of this intent-to-treat analysis, we assumed that data were missing at random, and all data collected from all subjects were included in all analyses. Internal consistency of scales was estimated using Cronbach's alpha. Baseline demographic and clinical characteristics of the two groups were compared using independent-samples *t*-tests for continuous variables and chi-square or Fisher's Exact tests for categorical variables. Summary data are reported as mean±SD or count (percentage).

Changes in functional outcome scores from T<sub>1</sub> to T<sub>2</sub> were analyzed using a mixed model approach, with random effects for participant scores. For purposes of this intent-to-treat analysis, we assumed that data were missing at random. The mixed analysis approach was used, with no ad-hoc imputation.<sup>40,41</sup> The estimate of primary interest was the time (T<sub>1</sub>, T<sub>2</sub>) x intervention (HEP, HEP+HMP) interaction. Outcome scores, except the FMA, were adjusted for participants' age at enrollment, time between stroke and enrollment, baseline Center for Epidemiologic Studies–Depression Scale (CES-D) score and baseline FMA



score. Analyses of the Fugl-Meyer scores were adjusted for participants' age at enrollment, time between stroke and enrollment and the baseline CES-D score. A p-value of 0.05 was used as the criterion for statistical significance and no adjustments were made for multiplicity. Analyses were performed using SPSS version 22<sup>41</sup> (IBM Corp, Armonk, NY).

## Results

Between June 2010 and June 2013, 99 participants were assigned to the experimental (n= 51) or control (n = 48) groups with 7 dropouts (Figure 1). All functional outcome scales and subscales showed adequate reliability during both measurement periods (alpha met or exceeded 0.80). Demographic and clinical characteristics did not differ significantly at baseline for the two intervention groups (Table 1).

The seven participants who withdrew after their baseline visit did not differ significantly from those who completed the trial on any of the functional outcome measures at T<sub>1</sub> (data not shown). In addition to those lost to follow-up, two participants in the CG (4.2%) and one in the EG (2.0%) failed to complete all functional outcome measures at both visits.

Total time spent engaging in the therapeutic interventions was calculated using self-reported time spent performing prescribed interventions for participants in the CG (8369±3373 minutes, range: 2790 – 24325 minutes) and self-reported time spent performing prescribed activities/exercises + device-recorded HMP use for those in the EG (8052±4042 minutes, range: 928 – 21195 minutes, p=0.68). Participants in the EG used the device 2172±1388 minutes, range: 12 – 5153 minutes).

Mean 95 % confidence intervals functional scale scores for participants in the two groups' at T<sub>1</sub> and T<sub>2</sub> are provided in Table 2. T<sub>1</sub> scores did not differ across groups for any functional scale. Preliminary analyses were conducted to assess the potential effect of site (Cleveland Clinic, Emory) on change in each of the outcome scores. Since none of these interactions was significant (data not shown), data were collapsed across study locations. Although total time spent within each intervention did not differ across groups, we determined if it moderated or mediated the impact of the interventions on outcome scores. Analyses conducted testing both moderational and mediational effects did not alter conclusions that may be derived from the results provided in Table 2 (data not shown).

The p-values and 95% confidence intervals for outcome measures (Table 3) display the ARAT scores and WMFT tasks by total and subcomponent scores. Both groups improved significantly and between group differences (last column) were observed for WMFT performance time on total and fine motor tasks, and number of total and fine motor tasks not completed. Each of these between group differences favored the CG. And the only one for which significant within group changes did not occur (for EG) was for reacquisition of task completion within 2 minutes involving distal (digital) movements.

## Discussion

The HAAPI Trial presents one of the first large-scale systematic studies of a robot-mediated neurorehabilitation program for patients with UE impairments post stroke with lack of

access and financial barriers in a home based telehealth delivery model. Significant within group improvements were noted for both groups. These findings indicate that a robotic telerehabilitation program can be successful in producing significant improvements in motor outcomes for sub-acute stroke survivors, especially in the home environment. The results also demonstrate that HEP + robotic telerehabilitation can be equally effective as an individualized HEP. Therefore, this home-based robotic intervention may be a valuable alternative for rural or underserved stroke populations with limited access to traditional therapy due to financial, caregiver or transportation constraints, or lack of rehab facilities.

Our results also underscore the prospects for other socioeconomic groups to succeed with this and other robotic-telerehabilitation applications, and that this work can be undertaken among comparable populations in different cities (Atlanta and Cleveland) with comparable results. In this trial, there was a relatively low drop-out rate (e.g. <10%) across both groups. Retention of participants across both groups suggests that when a HEP or a technology enhanced HEP intervention is augmented by weekly, albeit short <15 min on average, interactions with a physical/occupational therapist, patients will remain engaged in their treatment plan. A potential advantage to using a robotic device along with a HEP is the automatic transmission of usage and performance data gathered with the robotic device. This objective information can rapidly inform the therapist about the patient's level of function, amount of practice and areas of success. Information about device usage and physical function was provided to make patient-specific adjustments in HMP protocols and HEP tasks; the provision of actionable information about which both the patient and therapist are aware may facilitate therapist-patient communication and take a potentially isolating therapeutic approach and transition it to one in which the provider and patient are actively engaged. Hence, we believe the combination of technology and clinical practice has significant potential to facilitate the recovery of upper extremity motor function in patients with stroke.

We saw no differences in compliance by site, there were no pain or discomfort issues to distinguish participants and most seemed to enjoy the experiences. In part, compliance appeared to be related to the individuals' intrinsic motivation to regain movement and function. Some participants found value in the prescribed program and adhered to the intervention and dosage diligently while others did not. Additionally, family and life role responsibilities such as taking care of children or going to work occasionally interfered with compliance. There may have been some additional factors that represented generational gaps in comprehending computers and information/technology transmission that we thought were solved but might not have been in our absence. Again, many of these issues are discussed and overcoming the obstacles will undoubtedly enhance the feasibility.

Additionally, this study demonstrates that more severely affected participants post-stroke (as evidenced by low FM scores) can feasibly use and actively participate in prolonged, repetitive task practice with little oversight by family or therapists. Finally, the HMP robotic system was used by both young and old participants, which demonstrates that the technology is applicable across a range of ages.



There are limits to this study. First, since participants were less than 6 months post-stroke, spontaneous recovery might have contributed to significant motor gains. Secondly, the HEP only group exceeded our expectations in terms of gains in motor performance. Typically, lack of motivation and musculoskeletal limitations have been cited as two major barriers limiting adherence to a HEP for patients' post-stroke<sup>52</sup>, while telephone coaching can improve compliance.<sup>53</sup> This study made a concerted effort to engage participants in both groups with weekly phone calls to help participants problem-solve through any issues, such as pain or difficulty with exercise, and encouraged use of the affected limb in daily activities. Chiang et al<sup>54</sup> have identified family support and exercise design as key factors to HEP compliance. Responses to informal inquiries suggest that there was high caregiver support and participation in this study. HEPs were also individually designed and progressively adapted throughout the study. These combined efforts may have had a favorable impact on both groups producing motor gains that might not have been present if the participants were asked to complete the HEP independently. Our design did not allow us to delineate the relative level of caregiver participation or enthusiasm for so doing. However, we did observe occasional expressed frustration on the part of caregivers if HMP participants did not readily comprehend the computer interface.

Third, although the robotic intervention was delivered remotely, therapist contact time was still involved. Telerehabilitation services involved screening candidates for study eligibility, an in-home assessment, training and education with the HEP and/or HMP, and ongoing monitoring during the length of the study. On average, therapists spent 13.0±9.1 minutes per week with the HMP+HEP group participants. Thus, while a viable option to deliver rehabilitation services, TR does not eliminate the therapist-client relationship. We did not formally examine the cost-effectiveness of delivering the HMP+HEP group versus the HEP only group, but one can use our existing data (13 minutes per week for HMP instruction) as a basis for assessing cost to benefit for home based robotic usage amongst post-stroke survivors including those living in remote or underserved locations. In this context, a 2013 Cochrane Collaboration Review of telerehabilitation services for stroke concluded that no existing studies have proven or even adequately assessed the cost-effectiveness of telerehabilitation compared to traditional therapy services.<sup>18</sup> Equipment costs, training on the equipment and remote monitoring are a few of the factors typically associated with telerehabilitation.<sup>18</sup> Future studies involving telerehabilitation interventions should assess the costs of delivery.<sup>18</sup> In addition, clinicians or organizations choosing to engage in telerehabilitation will need to consider ways that they can effectively, efficiently and productively deliver telerehabilitation measures in our dynamically changing healthcare system. Another variable that must be considered in the utilization of robotics into neurorehabilitation is the potential to use these systems for the tracking of motor function over time after the patient has been discharged from inpatient rehabilitation. Robotic systems can provide clinically useful biomechanical measures (e.g. range of motion, measure of spasticity, etc.) through the use of a relatively simple sensor package. These objective outcomes over time could guide subsequent outpatient therapy and delivery of care into remote areas or underserved populations.

Last, while we demonstrated that the HEP + HMP intervention can be successfully employed in the home environments of underserved stroke survivors, it did not yield

superior outcomes as hypothesized. In fact, between group differences showed greater improvements on several aspects of the WMFT and number of distally based tasks reacquired (secondary outcomes) favoring the HEP group (Table 3). While floor and ceiling effects of both the ARAT and WMFT for patients who are severely or mildly impaired have been reported<sup>48,55,56</sup> we cannot attribute the between group differences to this possibility since the mean difference between the two groups at baseline was well within measurement error. However, these between group differences might be related to the extremely varied use time of the robotic device (12–5153 minutes) and the fact that the device, while recording resistance to extension movement generated within wrist and finger extensors, does not retrain explicitly for total or fractionated finger movements, thus limiting the extensiveness of the functional retraining. This possibility is feasible and speaks to the importance of incorporating independent finger movement training/gaming within hand robotic, home-based interfaces. Future studies involving home use of robotics and telecommunication of data should have design features that take into account: comprehension and ease of use on the part of both the consumer and caregiver, greater specification of the program to meet user needs, and a clearer assessment of frequency of direct contact to maximize compliance.

## Conclusion

This study uniquely incorporated a telerehabilitation component to the robotic assisted therapy in the home and was novel by combining HEP and robotics which may serve as a comparable alternative to the traditional therapeutic relationship. With more post-stroke therapy directed toward the home, the need for such an alternative exists. Telerehabilitation plus robotics was found to be feasible and has the potential to be safe. The device is portable and has a wireless and web based capability of transmitting data from a home to a secured base station. As a result, the telerehabilitation component may be a practical and valuable approach to delivering post-stroke care when limited resources, manpower shortages, long distances or compromised patient mobility restrict or limit access to other treatment locations; however more detailed selection of users will be required before this approach could become better than a home based exercise program.

## Acknowledgements

The author appreciates the contributions offered by Susan Murphy, Marsha Bidgood, PT, and Cindy Clark, OTR/L, in scheduling and evaluating participants.

### Sources of Funding

The project described was supported by NIH grant RC3NS070646 from the National Institute of Neurological Disorders and Stroke. The content is solely the responsibility of the authors and does not necessarily represent the official views of the National Institute of Neurological Disorders And Stroke or the National Institutes of Health.

## References

1. Go AS, Mozaffarian D, Roger VL, et al. Heart disease and stroke statistics--2014 update: a report from the American Heart Association. *Circulation*. 2014; 129(3):e28–e292. [PubMed: 24352519]

2. Kwakkel G, Kollen BJ, van der Grond J, Prevo AJ. Probability of regaining dexterity in the flaccid upper limb: impact of severity of paresis and time since onset in acute stroke. *Stroke; a journal of cerebral circulation*. 2003; 34(9):2181–2186.
3. Dobkin BH. Rehabilitation after Stroke. *New England Journal of Medicine*. 2005; 352(16):1677–1684. [PubMed: 15843670]
4. Ovbiagele B, Goldstein LB, Higashida RT, et al. Forecasting the future of stroke in the United States: a policy statement from the American Heart Association and American Stroke Association. *Stroke; a journal of cerebral circulation*. 2013; 44(8):2361–2375.
5. Lloyd-Jones D, Adams R, Carnethon M, et al. Heart disease and stroke statistics--2009 update: a report from the American Heart Association Statistics Committee and Stroke Statistics Subcommittee. *Circulation*. 2009; 119(3):480–486. [PubMed: 19171871]
6. Outpatient rehabilitation among stroke survivors--21 States and the District of Columbia, 2005. *MMWR. Morbidity and mortality weekly report*. 2007; 56(20):504–507. [PubMed: 17522589]
7. Skolarus LE, Meurer WJ, Burke JF, Prvu Bettger J, Lisabeth LD. Effect of insurance status on postacute care among working age stroke survivors. *Neurology*. 2012; 78(20):1590–1595. [PubMed: 22551730]
8. Higashida R, Alberts MJ, Alexander DN, et al. Interactions within stroke systems of care: a policy statement from the American Heart Association/American Stroke Association. *Stroke; a journal of cerebral Circulation*. 2013; 44(10):2961–2984.
9. Liao Y, Bang D, Cosgrove S, et al. Surveillance of health status in minority communities - Racial and Ethnic Approaches to Community Health Across the U.S. (REACH U.S.) Risk Factor Survey, United States, 2009. *Morbidity and mortality weekly report. Surveillance summaries (Washington, D.C. : 2002)*. 2011; 60(6):1–44.
10. Bettger JP, Zhao X, Bushnell C, et al. The association between socioeconomic status and disability after stroke: findings from the Adherence eValuation After Ischemic stroke Longitudinal (AVAIL) registry. *BMC public health*. 2014; 14:281. [PubMed: 24666657]
11. Albright KC, Branas CC, Meyer BC, et al. ACCESS: acute cerebrovascular care in emergency stroke systems. *Archives of neurology*. 2010; 67(10):1210–1218. [PubMed: 20937948]
12. FACT SHEET Preventable. American Heart Association. Treatable. Beatable: Stroke in the U.S; 2013.
13. Jia H, Cowper DC, Tang Y, Litt E, Wilson L. Postacute stroke rehabilitation utilization: are there differences between rural-urban patients and taxonomies? *The Journal of rural health : official journal of the American Rural Health Association and the National Rural Health Care Association*. 2012; 28(3):242–247.
14. Russell TG. Physical rehabilitation using telemedicine. *Journal of telemedicine and telecare*. 2007; 13(5):217–220. [PubMed: 17697506]
15. SEELMAN K, HARTMAN L. Telerehabilitation: Policy Issues and Research Tools. *International Journal of Telerehabilitation, North America*. 2009; 1(1):12.
16. Telerehabilitation. *American Journal of Occupational Therapy*. 2010; 64(6\_Supplement):S92–S102.
17. Chumbler NR, Rose DK, Griffiths P, et al. Study protocol: home-based telehealth stroke care: a randomized trial for veterans. *Trials*. 2010; 11:74. [PubMed: 20591171]
18. Laver KE, Schoene D, Crotty M, George S, Lannin NA, Sherrington C. Telerehabilitation services for stroke. *The Cochrane database of systematic reviews*. 2013; 12:CD010255. [PubMed: 24338496]
19. Kulcsar M, Gilchrist S, George MG. Improving stroke outcomes in rural areas through telestroke programs: an examination of barriers, facilitators, and state policies. *Telemedicine journal and e-health : the official journal of the American Telemedicine Association*. 2014; 20(1):3–10. [PubMed: 24286197]
20. Huijgen BC, Vollenbroek-Hutten MM, Zampolini M, et al. Feasibility of a home-based telerehabilitation system compared to usual care: arm/hand function in patients with stroke, traumatic brain injury and multiple sclerosis. *Journal of telemedicine and telecare*. 2008; 14(5): 249–256. [PubMed: 18633000]

21. Johansson T, Wild C. Telerehabilitation in stroke care--a systematic review. *Journal of telemedicine and telecare*. 2011; 17(1):1–6. [PubMed: 21097560]
22. Piron L, Turolla A, Tonin P, Piccione F, Lain L, Dam M. Satisfaction with care in post-stroke patients undergoing a telerehabilitation programme at home. *Journal of telemedicine and telecare*. 2008; 14(5):257–260. [PubMed: 18633001]
23. Carignan CR, Krebs HI. Telerehabilitation robotics: bright lights, big future? *Journal of rehabilitation research and development*. 2006; 43(5):695–710. [PubMed: 17123209]
24. Rosati G. The place of robotics in post-stroke rehabilitation. *Expert review of medical devices*. 2010; 7(6):753–758. [PubMed: 21050086]
25. Boissy, P.; Briere, S.; Corriveau, H.; Grant, A.; Lauria, M.; Michaud, F. Usability testing of a mobile robotic system for in-home telerehabilitation; Conference proceedings : ... Annual International Conference of the IEEE Engineering in Medicine and Biology Society. IEEE Engineering in Medicine and Biology Society. Annual Conference; 2011. p. 1839-1842.
26. Huang VS, Krakauer JW. Robotic neurorehabilitation: a computational motor learning perspective. *Journal of neuroengineering and rehabilitation*. 2009; 6:5. [PubMed: 19243614]
27. Oujamaa L, Relave I, Froger J, Mottet D, Pelissier JY. Rehabilitation of arm function after stroke. Literature review. *Annals of physical and rehabilitation medicine*. 2009; 52(3):269–293. [PubMed: 19398398]
28. Rosati G, Roda A, Avanzini F, Masiero S. On the role of auditory feedback in robot-assisted movement training after stroke: review of the literature. *Computational intelligence and neuroscience*. 2013; 2013:586138. [PubMed: 24382952]
29. Reinkensmeyer DJ, Pang CT, Nessler JA, Painter CC. Web-based telerehabilitation for the upper extremity after stroke. *IEEE transactions on neural systems and rehabilitation engineering : a publication of the IEEE Engineering in Medicine and Biology Society*. 2002; 10(2):102–108.
30. Zhang, H.; Austin, H.; Buchanan, S.; Herman, R.; Koeneman, J.; He, J. Feasibility studies of robot-assisted stroke rehabilitation at clinic and home settings using RUPERT; IEEE ... International Conference on Rehabilitation Robotics : [proceedings]; 2011. p. 5975440
31. Kutner NG, Zhang R, Butler AJ, Wolf SL, Alberts JL. Quality-of-life change associated with robotic-assisted therapy to improve hand motor function in patients with subacute stroke: a randomized clinical trial. *Physical therapy*. 2010; 90(4):493–504. [PubMed: 20185616]
32. Ganguli M, Fox A, Gilby J, Belle S. Characteristics of rural homebound older adults: a community-based study. *Journal of the American Geriatrics Society*. 1996; 44(4):363–370. [PubMed: 8636578]
33. Linder SM, Rosenfeldt AB, Reiss A, et al. The home stroke rehabilitation and monitoring system trial: a randomized controlled trial. *International journal of stroke : official journal of the International Stroke Society*. 2013; 8(1):46–53. [PubMed: 23280269]
34. Gladstone DJ, Danells CJ, Black SE. The fugl-meyer assessment of motor recovery after stroke: a critical review of its measurement properties. *Neurorehabilitation and neural repair*. 2002; 16(3):232–240. [PubMed: 12234086]
35. Erkinjuntti T, Sulkava R, Wikstrom J, Autio L. Short Portable Mental Status Questionnaire as a screening test for dementia and delirium among the elderly. *Journal of the American Geriatrics Society*. 1987; 35(5):412–416. [PubMed: 3571790]
36. Banks JL, Marotta CA. Outcomes validity and reliability of the modified Rankin scale: implications for stroke clinical trials: a literature review and synthesis. *Stroke; a journal of cerebral Circulation*. 2007; 38(3):1091–1096.
37. Bailey MJ, Riddoch MJ, Crome P. Test-retest stability of three tests for unilateral visual neglect in patients with stroke: Star Cancellation, Line Bisection, and the Baking Tray Task. *Neuropsychological Rehabilitation*. 2004; 14(4):403–419.
38. Bohannon RW, Smith MB. Interrater reliability of a modified Ashworth scale of muscle spasticity. *Physical therapy*. 1987; 67(2):206–207. [PubMed: 3809245]
39. Pocock SJ, Simon R. Sequential treatment assignment with balancing for prognostic factors in the controlled clinical trial. *Biometrics*. 1975; 31(1):103–115. [PubMed: 1100130]
40. Chakraborty H, Hong Gu. A Mixed Model Approach for Intent-to-Treat Analysis in Longitudinal Clinical Trials with Missing Values. *Research Triangle Institute*. 2009

41. Bell ML, Kenward MG, Fairclough DL, Horton NJ. Differential dropout and bias in randomised controlled trials: when it matters and when it may not. *Bmj*. 2013; 346:e8668. [PubMed: 23338004]
42. Linder SM, Reiss A, Buchanan S, et al. Incorporating robotic-assisted telerehabilitation in a home program to improve arm function following stroke. *Journal of neurologic physical therapy : JNPT*. 2013; 37(3):125–132. [PubMed: 23872687]
43. Lyle RC. A performance test for assessment of upper limb function in physical rehabilitation treatment and research. *International journal of rehabilitation research. Internationale Zeitschrift fur Rehabilitationsforschung. Revue internationale de recherches de readaptation*. 1981; 4(4):483–492. [PubMed: 7333761]
44. Hsieh CL, Hsueh IP, Chiang FM, Lin PH. Inter-rater reliability and validity of the action research arm test in stroke patients. *Age and ageing*. 1998; 27(2):107–113. [PubMed: 16296669]
45. Platz T, Pinkowski C, van Wijck F, Kim IH, di Bella P, Johnson G. Reliability and validity of arm function assessment with standardized guidelines for the Fugl-Meyer Test, Action Research Arm Test and Box and Block Test: a multicentre study. *Clinical rehabilitation*. 2005; 19(4):404–411. [PubMed: 15929509]
46. Yozbatiran N, Der-Yeghiaian L, Cramer SC. A standardized approach to performing the action research arm test. *Neurorehabilitation and neural repair*. 2008; 22(1):78–90. [PubMed: 17704352]
47. Lang CE, Edwards DF, Birkenmeier RL, Dromerick AW. Estimating minimal clinically important differences of upper-extremity measures early after stroke. *Archives of physical medicine and rehabilitation*. 2008; 89(9):1693–1700. [PubMed: 18760153]
48. Lin JH, Hsu MJ, Sheu CF, et al. Psychometric comparisons of 4 measures for assessing upper-extremity function in people with stroke. *Physical therapy*. 2009; 89(8):840–850. [PubMed: 19556333]
49. Winstein CJ, Miller JP, Blanton S, et al. Methods for a multisite randomized trial to investigate the effect of constraint-induced movement therapy in improving upper extremity function among adults recovering from a cerebrovascular stroke. *Neurorehabilitation and neural repair*. 2003; 17(3):137–152. [PubMed: 14503435]
50. Wolf SL, Thompson PA, Morris DM, et al. The EXCITE trial: attributes of the Wolf Motor Function Test in patients with subacute stroke. *Neurorehabilitation and neural repair*. 2005; 19(3): 194–205. [PubMed: 16093410]
51. Fugl-Meyer AR, Jaasko L, Norlin V. The post-stroke hemiplegic patient. II. Incidence, mortality, and vocational return in Goteborg, Sweden with a review of the literature. *Scandinavian journal of rehabilitation medicine*. 1975; 7(2):73–83. [PubMed: 1162302]
52. Jurkiewicz MT, Marzolini S, Oh P. Adherence to a home-based exercise program for individuals after stroke. *Topics in stroke rehabilitation*. 2011; 18(3):277–284. [PubMed: 21642065]
53. Hutchison AJ, Breckon JD. A review of telephone coaching services for people with long-term conditions. *Journal of telemedicine and telecare*. 2011; 17(8):451–458. [PubMed: 22025743]
54. Chiang KC, Seman L, Belza B, Tsai JH. "It is our exercise family": experiences of ethnic older adults in a group-based exercise program. *Preventing chronic disease*. 2008; 5(1):A05. [PubMed: 18081994]
55. van der Lee JH, Roorda LD, Beckerman H, Lankhorst GJ, Bouter LM. Improving the Action Research Arm test: a unidimensional hierarchical scale. *Clinical rehabilitation*. 2002; 16(6):646–653. [PubMed: 12392340]
56. Nijland R, van Wegen E, Verbunt J, van Wijk R, van Kordelaar J, Kwakkel G. A comparison of two validated tests for upper limb function after stroke: The Wolf Motor Function Test and the Action Research Arm Test. *Journal of rehabilitation medicine*. 2010; 42(7):694–696. [PubMed: 20603702]

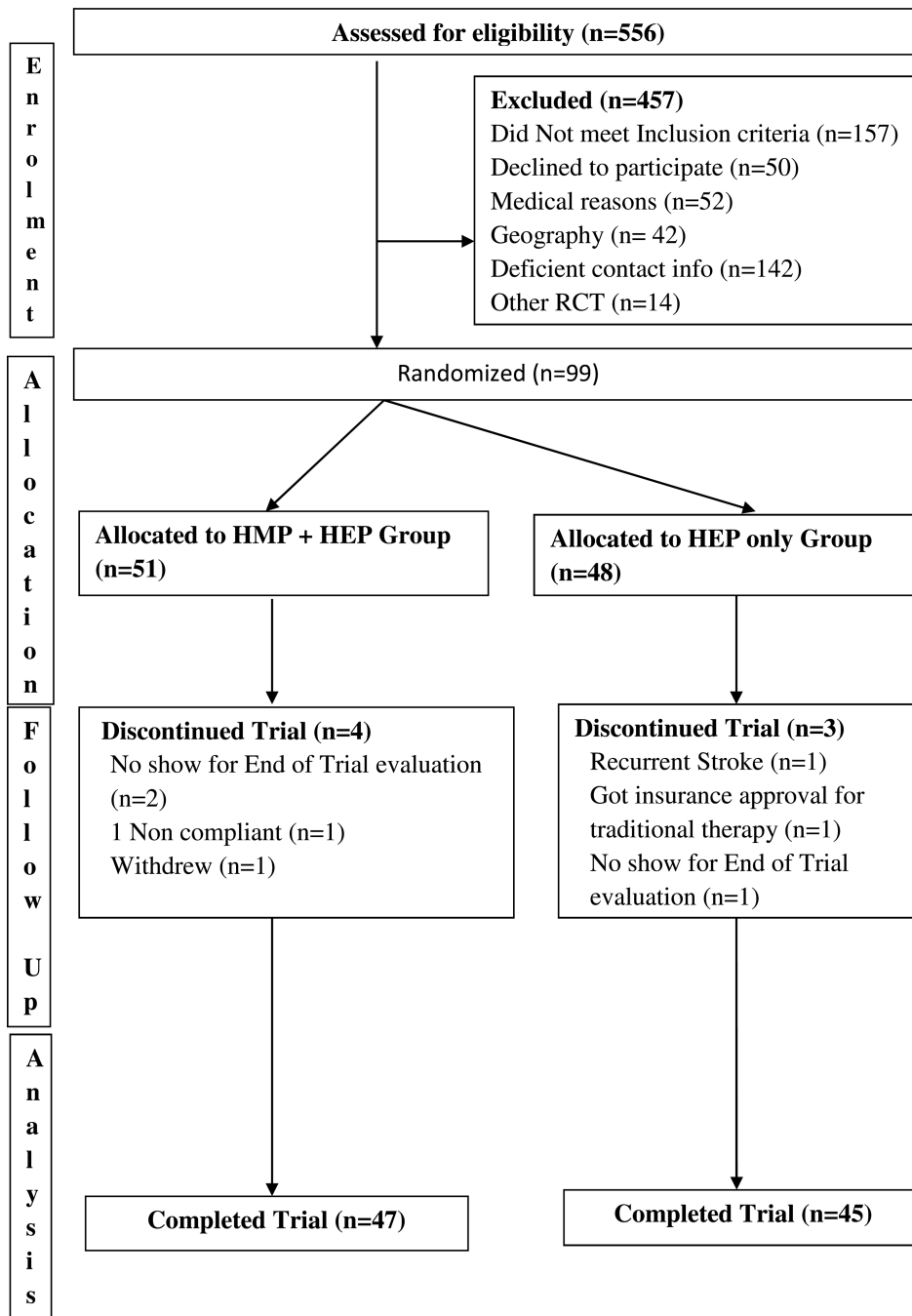

**Figure 1.**  
Consort diagram for HAPPI Trial



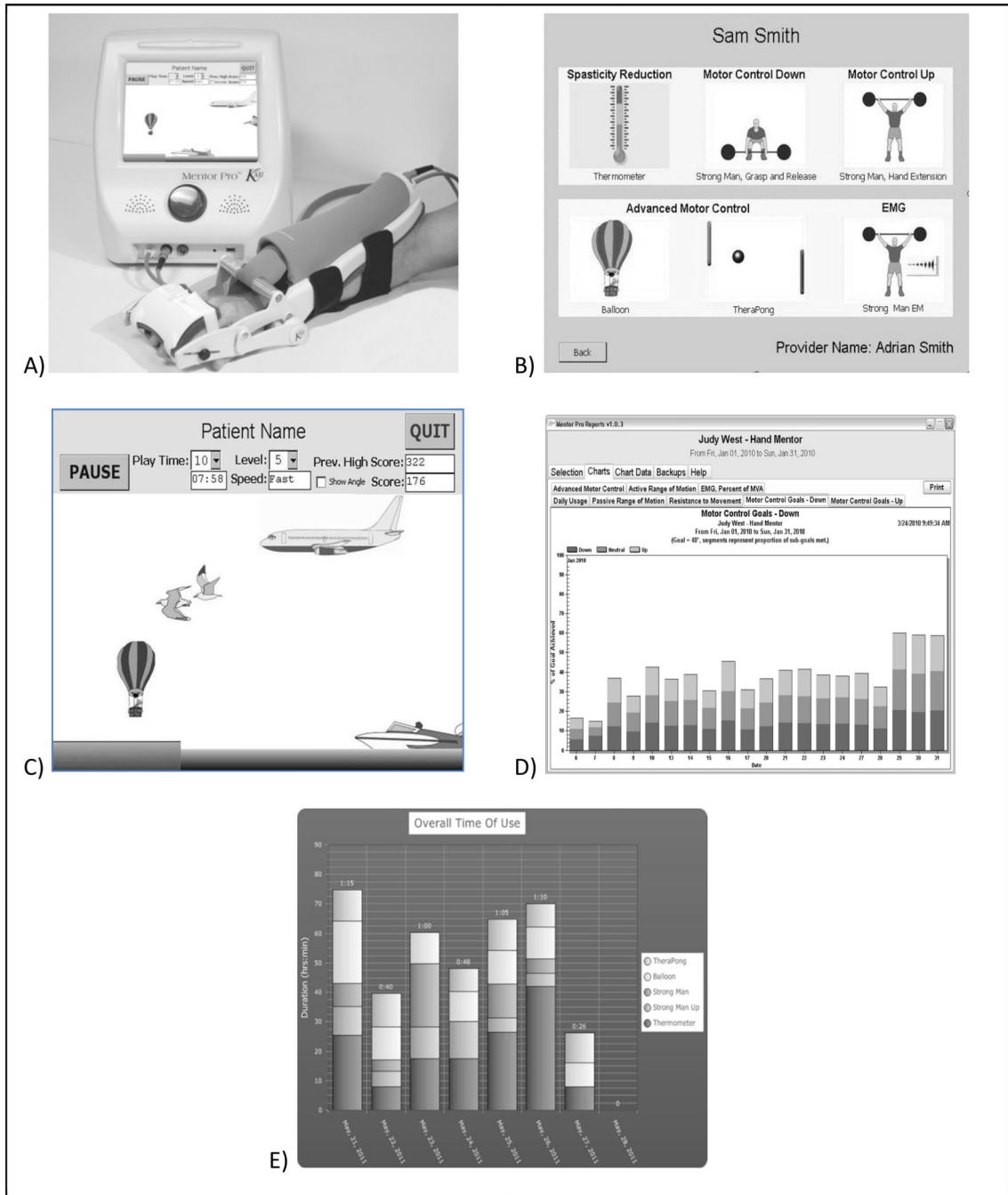

**Figure 2.** Hand Mentor Pro showing : a) the system and air muscle assembly; b) program/ training options; c) the balloon game to increase controlled active range of motion; d) summary performance table to show relative increases or decreases in movement compared to training instruction; e) summary daily game activity chart. (Patient names in the figures are fictitious and shown for illustrational purposes only)

**Table 1**

Participant Demographics

	<b>Home Exercise Program (n=48)</b>	<b>Robotic-Assisted Therapy (n=51)</b>	<b>P</b>
Baseline Fugl-Myer- Mean (SD)	33.3 (12.0)	34.1 (12.1)	.85
Male Sex (N %)	31 (70.5)	25 (55.6)	.19
White/African American/Other	19/23/2	24/20/1	.29
Age (yrs) at Enrollment- MEAN (SD)	54.7 (12.2)	59.1 (14.1)	.12
Days since Stroke	127.1 (46.2)	115.5 (53.1)	.28
Right Side Affected (N %)	23 (52.3)	20 (44.4)	.38
Withdrew after Baseline Visit	3 (6.3)	4 (7.8)	.76
Incomplete Data (N %)	2 (4.2)	1 (2.0)	.52
Right Handedness (N%)	40 (83.3)	44 (86.3)	.78

Author Manuscript

Author Manuscript

Author Manuscript

Author Manuscript

**Table 2**

Mean 95% (Confidence Intervals) for Key Variables

VARIABLE	BASELINE (T1)		POST-INTERVENTION (T2)	
	HEP Only Group (n=48)	HMP+HEP Group (n=51)	HEP Only Group (n=45)	HMP+HEP Group (n=47)
<b>ARAT</b>				
Total	31.1 (22.1 to 40.1)	34.4 (24.7 to 44.0)	39.9 (28.3 to 51.5)	39.5 (28.4 to 50.6)
Grasp	10.8 (7.7 to 13.9)	11.7 (8.4 to 15.0)	13.6 (9.6 to 17.5)	13.2 (9.5 to 16.9)
Grip	6.48 (4.6 to 8.4)	7.06 (5.1 to 9.0)	8.51 (6.0 to 11.0)	8.30 (6.0 to 10.6)
Pinch	7.6 (5.4 to 9.8)	9.0 (6.6 to 11.5)	10.6 (7.5 to 13.6)	10.7 (7.7 to 13.7)
Gross Movement	6.3 (4.4 to 8.1)	6.8 (4.9 to 8.6)	7.2 (5.1 to 9.3)	7.2 (5.2 to 9.3)
<b>WMFT</b>				
Log Performance Time - Total [Geometric Mean *]	2.8 (2.4 to 3.2) [16.8 (11.9 to 21.6)]	2.4 (2.0 to 2.8) [11.02 (7.8 to 14.2)]	2.1 (1.7 to 2.5) [7.92 (5.6 to 10.2)]	2.2 (1.7 to 2.6) [8.67 (6.2 to 11.2)]
Log Performance Time - Gross [Geometric Mean *]	1.4 (1.0 to 1.8) [4.1 (2.9 to 5.2)]	1.2 (0.7 to 1.6) [3.19 (2.3 to 4.1)]	0.7 (0.3 to 1.2) [2.03 (1.4 to 2.6)]	1.0 (0.5 to 1.4) [2.59 (1.8 to 3.3)]
Log Performance Time - Fine [Geometric Mean *]	3.2 (2.8 to 3.6) [23.6 (16.7 to 30.4)]	2.8 (2.4 to 3.1) [15.64 (11.1 to 20.2)]	2.4 (2.0 to 2.8) [11.13 (7.9 to 14.4)]	2.5 (2.1 to 2.9) [11.82 (8.4 to 15.2)]
Functional Ability - Total	2.9 (2.0 to 3.7)	3.1 (2.2 to 3.9)	3.56 (2.5 to 4.6)	3.5 (2.5 to 4.5)
Functional Ability - Gross	3.4 (2.4 to 4.4)	3.5 (2.4 to 4.5)	3.89 (2.8 to 5.0)	3.8 (2.7 to 5.0)
Functional Ability - Fine Mean No. of tasks	2.45 (1.7 to 3.2)	2.7 (1.9 to 3.5)	3.28 (2.3 to 4.2)	3.1 (2.2 to 4.0)
Incomplete in 120 s- Total Mean No. of tasks	3.6 (2.6 to 4.7)	2.7 (1.9 to 3.4)	2.0 (1.4 to 2.5)	2.8 (2.0 to 3.7)
Incomplete in 120 s- Gross Mean No. of tasks	0.8 (0.6 to 1.0)	0.6 (0.4 to 0.8)	0.4 (0.3 to 0.5)	0.7 (0.5 to 0.8)
Incomplete in 120 s- Fine	2.9 (2.0 to 3.7)	2.0 (1.4 to 2.6)	1.6 (1.1 to 2.1)	2.2 (1.5 to 2.8)
<b>Fugl – Meyer</b>				
Total	33.3 (23.6 to 43.0)	34.1 (24.2 to 44.0)	42.9 (30.4 to 55.3)	43.4 (30.8 to 56.0)
Proximal	19.9 (14.2 to 25.7)	20.2 (14.2 to 25.9)	24.5 (17.4 to 31.6)	24.3 (17.3 to 31.4)
Distal	13.4 (9.5 to 17.3)	14.1 (10.0 to 18.2)	18.4 (13.1 to 23.7)	19.1 (13.6 to 24.6)

\* Antilog of log-transformed scale = geometric mean.

**Table 3**

Outcome measures

VARIABLE	HEP only (n = 48)		HMP+HEP (n = 51)		P-value for interaction
	Estimate of Difference	95 % CI	Estimate of Difference	95 % CI	
<b>ARAT</b>					
Total	8.20	5.55 to 10.85	5.46	2.84 to 8.08	<0.001 0.147
Grasp	2.56	1.45 to 3.68	1.74	0.65 to 2.84	0.002 0.300
Grip	1.88	1.20 to 2.55	1.20	0.53 to 1.86	0.001 0.156
Pinch	2.92	1.67 to 4.17	1.97	0.74 to 3.20	0.002 0.283
Gross Movement	0.88	0.48 to 1.27	0.44	0.05 to 0.83	0.029 0.118
<b>WMFT</b>					
Log Performance Time - Total	-0.68 [1.97]	-0.91 to -0.45 [1.57 to 2.48]	-0.26 [1.30]	-0.49 to -0.03 [1.03 to 1.63]	0.026 0.012
[Ratio of Geometric Mean *]					
Log Performance Time - Gross	-0.49 [1.63]	-0.75 to -0.24 [1.27 to 2.12]	-0.25 [1.28]	-0.51 to -0.002 [1.00 to 1.67]	0.048 0.192
[Ratio of Geometric Mean *]					
Log Performance Time - Fine	-0.69 [2.00]	-0.93 to -0.45 [1.57 to 2.23]	-0.3 [1.35]	-0.53 to -0.07 [1.07 to 1.70]	0.013 0.024
[Ratio of Geometric Mean *]					
Functional Ability - Total	0.59	0.42 to 0.77	0.46	0.28 to 0.63	<0.001 0.274
Functional Ability - Gross	0.46	0.26 to 0.66	0.43	0.24 to 0.62	<0.001 0.808
Functional Ability - Fine	0.72	0.52 to 0.92	0.47	0.27 to 0.67	<0.001 0.084
Mean No. of tasks					
Incomplete in 120 s- Total	-1.40	-2.02 to -0.78	0.06	-0.55 to 0.67	0.848 0.001
Mean No. of tasks					
Incomplete in 120 s- Gross	-0.30	-0.55 to -0.05	-0.01	-0.26 to 0.23	0.908 0.110
Mean No. of tasks					
Incomplete in 120 s- Fine	-1.12	-1.62 to -0.61	0.08	-0.41 to 0.57	0.754 0.001
<b>Fugl - Meyer</b>					
Total	9.39	6.88 to 11.90	10.33	7.88 to 12.79	<0.001 0.594
Proximal	4.42	2.91 to 5.94	4.60	3.12 to 6.08	<0.001 0.869
Distal	4.97	3.68 to 6.26	5.68	4.42 to 6.95	<0.001 0.436

Author Manuscript

Author Manuscript

Author Manuscript

Author Manuscript

All analyses except those for FMAs adjusted for the effects of age at enrollment, time between stroke and enrollment, baseline CES-D and FMA. Analyses of FMAs adjusted for the effects of age at enrollment, time between stroke and enrollment and baseline CES-D score.

\* Ratio of geometric means (seconds): Baseline/EOT. For example, a ratio of 2.0 indicates that the average Baseline time to complete tasks was twice as long as the average EOT time to complete tasks; a change of 100%.