

REVIEW Article

The mechanisms, diagnosis and management of mitral regurgitation in mitral valve prolapse and hypertrophic cardiomyopathy

Mihaela Octavia Popa^{1,*}, Ana Maria Irimia¹, Mihai Nicolae Papagheorghe¹, Elena Miruna Vasile¹, Simona Andreea Tircol¹, Raluca Andreea Negulescu¹, Catalina Toader¹, Robert Adam¹, Lucian Dorobantu², Cristina Caldararu³, Maria Alexandrescu⁴, Sebastian Onciul⁵

¹Carol Davila University of Medicine and Pharmacy, Bucharest, Romania;

²Department of Cardiovascular Surgery, Monza Hospital, Bucharest, Romania;

³Department of Cardiology, Monza Hospital, Bucharest, Romania;

⁴Department of Radiology and Imaging Sciences, Monza Hospital, Bucharest, Romania;

⁵Department of Cardiology, Floreasca Clinical Emergency Hospital, Bucharest, Romania;

*Corresponding author: Mihaela Octavia Popa, Carol Davila University of Medicine and Pharmacy, Bucharest, Romania; Phone: +4 0727754559; Email: mihaela.octavia@yahoo.com

Submitted: June 19, 2016; Revised: June 30, 2016; Accepted: June 30, 2016; Published: June 30, 2016;

Citation: Popa MO, Irimia AM, Papagheorghe MN, Vasile EM, Tircol SA, Negulescu RA et al. The mechanisms, diagnosis and management of mitral regurgitation in mitral valve prolapse and hypertrophic cardiomyopathy. *Discoveries* 2016, Apr-Jun; 4(2): e61. DOI: 10.15190/d.2016.8

ABSTRACT

Valvular disease is a frequent cardiac pathology leading to heart failure and, ultimately, death. Mitral regurgitation, defined as the inability of the two mitral leaflets to coapt, is a common valvular disease and a self sustained pathology. A better understanding of the mitral valve histological layers provides a better understanding of the leaflet and chordae changes in mitral valve prolapse.

Mitral valve prolapse may occur in myxomatous degenerative abnormalities, connective tissue disorders or in sporadic isolated cases. It is the most common mitral abnormality of non-ischemic cause leading to severe surgery-requiring mitral regurgitation. In addition to standard echocardiographic investigations, newly implemented three-dimensional techniques are being used and they permit a better visualisation, from the so-called 'surgical view', and an improved evaluation of the mitral valve.

Hypertrophic cardiomyopathy is the most frequent inherited myocardial disease caused by mutations in various genes encoding proteins of the cardiac sarcomere, leading to a marked left ventricular hypertrophy unexplained by other comorbidities. The pathological echocardiographic hallmarks of hypertrophic cardiomyopathy are left ventricular hypertrophy, left ventricular outflow tract obstruction

and systolic anterior motion of the mitral valve. The systolic anterior motion of the mitral valve contributes to the development of mitral regurgitation and further narrows the left ventricular outflow tract, leading to more severe symptomatology. Cardiac magnetic resonance imaging accurately measures the left ventricular mass, the degree of diastolic function and it may also be used to distinguish phenotypic variants.

The clinical outcome of patients with these pathologies is mostly determined by the selected option of treatment. The purpose of surgical correction regarding mitral valve involvement is to restore valvular competence. Surgery has proven to be the only useful treatment in preventing heart failure, improving symptomatology and reducing mortality. Our approach wishes to enhance the understanding of the mitral valve's involvement in hypertrophic cardiomyopathy and mitral valve prolapse from genetic, haemodynamic and clinical perspectives, as well as to present novelties in the grand field of treatment.

Keywords: mitral valve prolapse, hypertrophic cardiomyopathy, leaflet elongation, left ventricular outflow obstruction, systolic anterior motion, echographic evaluation, mitral valve repair, septal myectomy and mitral valve repair

Abbreviations:

Mitral regurgitation (MR); Left ventricle (LV); Atrial fibrillation (AF); Mitral valve prolapse (MVP); Mitral valve (MV); Hypertrophic cardiomyopathy (HCM); Left ventricular outflow tract (LVOT); Systolic anterior motion (SAM); Valvular interstitial cells (VICs); Marfan's Syndrome (MFS); Fibrillin-1 (FBN1); Transforming growth factor β (TGF- β); Extracellular matrix (ECM); Dachsous Cadherin-Related 1 (DCHS1); Left ventricular hypertrophy (LVH); Myosin-binding protein C 3 (MYBPC3); β -Myosin Heavy Chain 7 (MYH7); Troponin T type 2 (TNNT2); Sarco/endoplasmic reticulum Ca²⁺-ATP-ase (SERCA); Valvular endothelial cells (VECs); Matrix metalloproteinases (MMPs); Left ventricular outflow tract obstruction (LVOTO); Endothelial-mesenchymal trans-differentiation (EMT); Epicardial-derived cells (EPDCs); Interventricular septum (IVS); Transthoracic echocardiography (TTE); Transesophageal echocardiography (TEE); Proximal isovelocity surface area (PISA); Effective regurgitant orifice area (EROA); Regurgitant volume (RVol); Regurgitant fraction (RF); Multiplanar reconstruction (MPR); Cardiac magnetic resonance (CMR); Late gadolinium enhancement (LGE); Sudden cardiac death (SCD); Electrocardiogram (ECG); American Heart Association (AHA); European Society of Cardiology (ESC); European Association for Cardio-Thoracic Surgery (EACTS); The Endovascular Valve Edge-to-Edge Repair Study (EVEREST II); Polytetrafluoroethylene (PTFE); New York Heart Association (NYHA); Alcohol septal ablation (ASA); Implantable cardioverter defibrillators (ICDs); Decellularized heart valve (DHV); Adeno-associated virus 9 (AAV9); Adeno-associated virus (AAV); Messenger Ribonucleic acid (mRNA); Ribonucleic acid (RNA); Spliceosome-mediated RNA trans-splicing (SMaRT); Precursor Messenger Ribonucleic acid (pre-mRNA); Antisense oligonucleotides (AONs); Myosin-binding protein C 3 – knock in mice (MYBPC3-KI mice); Myosin binding protein-C (cMyBP-C); Cardiac troponin C (cTnC); Cardiac troponin I (cTnI); Calmodulin (CaM);

SUMMARY

1. Introduction

2. Mitral valve structure and haemodynamics

3. Genetic causes

4. Leaflet elongation and thickening

5. Diagnosis

5.1 Mitral valve prolapse

5.2 Mitral valve in HCM

6. Treatment

6.1 Mitral Valve Prolapse Management

6.2 Management of mitral valve in HCM

6.3 Clinical outcome

6.4 Future perspectives

7. Conclusions

1. Introduction

Valvular disease is a frequent cardiac pathology worldwide, which ultimately may lead to heart failure. The incidence of valvular disease in industrialized countries is increasing, as a result of the increase in general life expectancy.¹ The prevalence of valvular heart disease was reported to be 2.5% in 2015, in the USA alone¹, with no difference in frequency between genders.² The prevalence rises with age, affecting mostly people older than 65 years of age. The most frequent entities are aortic stenosis and mitral regurgitation (MR).³

MR is defined as the inability of the two mitral leaflets to coapt, leading to a systolic retrograde blood flow, from the left ventricle (LV) to the left atrium, which will result in volume overload of the left heart chambers and dilation of the mitral annulus. As a self-sustained pathology, it usually aggravates over time, leading to left heart failure.¹ Other complications include arrhythmias such as atrial fibrillation (AF), endocarditis and death.⁴ The causes that lead to MR are classified as ischemic (due to the coronary insufficiency) and nonischemic. MR can also be classified as functional, due to annular dilation (as seen in dilated cardiomyopathies) or organic, in pathologies that affect the intrinsic structure of the valve, as seen in mitral valve prolapse (MVP).¹ MR may also arise due to a congenital or an acquired pathological state.⁵

Until now, the mitral valve (MV) was considered a passive structure. It has recently been demonstrated that it can react to the morphological changes that involve the LV and that it may also alter its structure irrespective of the state of the nearby structures.^{5, 6} However, concurrent with ventricular remodeling, mitral leaflets can become inadequately small (as seen in dilated cardiomyopathies) or suffer a process of elongation. In hypertrophic cardiomyopathy (HCM), the leaflet elongation exceeds the needs of the reduced volume of the LV, further aggravating the left ventricular outflow tract (LVOT) obstruction and can predispose to systolic anterior motion (SAM) of the MV.^{5, 7} In MVP, the leaflets are long and exhibit structural fibroelastic abnormalities.^{5, 8}

The surgical treatment has an important role in the natural history of the disease and it has been proven to be the only treatment that may efficiently

prevent heart failure, improving symptoms and reducing mortality by 70%. The best results were seen in asymptomatic MR, which supports the importance of an early and accurate diagnosis.¹

This review highlights the mechanisms, the diagnosis and the current and future management of patients with mitral regurgitation, in the context of mitral valve prolapse and/or hypertrophic cardiomyopathy.

2. Mitral valve structure and haemodynamics

The mitral apparatus is composed of two leaflets, the anterior and the posterior one respectively, the mitral annulus, and the subvalvular complex, which is composed by the papillary muscles and the chordae tendineae. Each of these structures has an important role in maintaining the function of the valve.⁹ The anterior leaflet is relatively fixed and its insertion occupies 1/3 of the circumference of the annulus, while the posterior one occupies the rest of the 2/3 and is more flexible, being the most susceptible to prolapse.^{9, 10} Each of the leaflets is divided by two notches in three parts, called scallops, three anterior (A1, A2, A3) and three posterior (P1, P2, P3). This division is more evident in the posterior leaflet, and is an important aspect in the diagnosis and surgical treatment of MVP.^{10, 11} The two leaflets are attached by their bases to the mitral annulus, whereas the edge and midportion of the leaflets are attached to the papillary muscles by means of the chordae tendineae. This system maintains an unidirectional blood flow during diastole, from the atrium to the ventricle and closes completely, preventing retrograde flow from the ventricle to the atrium, during systole.^{1,5}

Histologically, it has been shown that the leaflets comprise, from the annulus to the edge, smooth muscle fibers, nerve fibers^{5, 12}, dense collagen fibers, fibroblasts and glycosaminoglycans that easily absorb water and disperse mechanical stress when the two leaflets coapt.^{5, 13} The chordae tendineae are strong structures with viscoelastic properties, which are composed of a core of collagen and a sheet of elastin.⁵ Due to the presence of the atrial smooth muscle fibers both on the annulus and the basal portion of the leaflet, the annulus will contract during presystole, further helping coaptation of the leaflets. It has been shown that the contraction of the annulus can be activated through

ventricular smooth muscle fibers as well, although in this case MR may occur.¹⁴

In transverse sections, the valve is composed of three layers – *atrialis* (composed of collagen, elastin, atrial smooth muscle fibers and nerve endings), *spongiosa* (glycosaminoglycans, increasing in number and varying in structure towards the edge of the leaflet) and *ventricularis* (composed mostly of collagenous thick fibers, attached to the annulus).^{4, 5} These components are modified in diseases such as MVP.¹⁵ On both sides, the leaflets are covered with a thin endothelial layer.⁴ Moreover, in the structure of the valve, there are valvular interstitial cells (VICs) that are connected through signaling pathways with the cells which compose the endothelial layers. When valve homeostasis is disrupted, myofibroblastic transition of the interstitial cells occurs, therefore promoting valve thickening.^{4, 5, 16}

The relative proportion of the valvular histological components varies with age, over time decreasing in cellularity and glycosaminoglycans, while increasing in fragmentation of the elastin network, collagen fibers and calcifications, thus promoting stiffness and loss of function of the valve.^{17, 18}

3. Genetic causes

Mitral Valve Prolapse

MVP may occur in myxomatous degenerative abnormalities such as Barlow's disease, connective tissue disorders such as Marfan's Syndrome (MFS) and it may also be found in sporadic isolated cases.¹⁹

Through chromosomal mapping, it has been shown that myxomatous MVP has a genetic heterogeneity which implies mutations located on chromosomes 16, 11 and 13.²⁰⁻²² Autosomal dominant and X-linked forms have also been cited.¹⁹

Mutations of the fibrillin-1 (FBN1) gene which encodes the fibrillin-1 protein and mutations of the transforming growth factor β (TGF- β) receptor 2 gene are responsible for the occurrence of Marfan's syndrome, as well as MVP.^{23, 24} Fibrillin-1 protein is the principal component of extracellular matrix (ECM) microfibrils and also one of the regulating factors of TGF- β activity, by inhibiting it.²⁴ In patients with fibrillin deficiency, an enhanced activity of TGF- β was noticed. Also, in patients with TGF- β receptor 2 mutations, the altered receptor presented increased activity for its agonist.^{23, 24}

It has also been shown that cells from valves with FBN1 mutations presented decreased apoptosis rates and increased cell proliferation.²⁴

Another gene implicated in the etiopathogenesis of MVP is the Filamin A gene. An association between the up-regulation of Filamin A gene and X-linked forms of myxomatous valvulopathies has been shown.^{24, 25} Filamin-A is an actin-binding protein, involved in maintaining membrane stability and sheltering cells against injury and also has the function to positively regulate the expression of TGF- β .²⁴

An up-regulation of TGF- β – inducible gene H3, has also been found in myxomatous degenerated valves, which supports the theory that increased levels of this factor contribute to the cause of MVP. Moreover, high levels of TGF- β have also been found in the mitral valves of patients with isolated myxomatous MVP.²⁴

Another potential gene incriminated as one of the causes of MVP is the Dachsous Cadherin-Related 1 (DCHS1) gene. There is evidence that down-regulation of this gene determines abnormal valvular development, with structural valvular changes, as seen in MVP, with family aggregation and mostly involvement of the posterior leaflet.²⁶

Hypertrophic Cardiomyopathy

HCM is the most frequent inherited cardiomyopathy²⁷ characterized by high grade left ventricular hypertrophy (LVH) which cannot be explained by other comorbidities (such as heightened afterload or restrictive diseases).^{28, 29}

HCM is an autosomal dominant disease³⁰, caused by mutations of the proteins that make up the sarcomere, in contrast to dilated cardiomyopathies, where mutations of cytoskeletal proteins are incriminated.

Until recently, it has been considered that mutations in 8 genes that codify the sarcomeric proteins are responsible for HCM, but it has been proven that up to 43 altered genes may modify the structure of myocytes, further being involved in the etiology of this disease.³⁰ The most frequently occurring mutations associated with HCM are found in cardiac myosin-binding protein C 3 (MYBPC3) gene, cardiac muscle β -myosin heavy chain 7 (MYH7) gene and troponin T protein type 2 (TNNT2) gene.³⁰⁻³² Mutations of genes encoding cytoskeletal proteins may also be involved in the etiology of HCM.²⁷ All of the above support the idea

of a heterogenic etiology and phenotypic appearance of HCM.

These mutations can interact at three main levels: sarcomeric function, metabolic pathways and calcium signaling pathways.³⁰ It has been shown that some mutations predispose to an enhanced calcium sensitivity, which can lead to metabolic impairment and cytotoxicity.²⁷ Heightened oxidative stress and altered expression levels of SERCA and phospholamban have also been cited in the pathology of HCM.^{33, 34} Also it has been shown that mutations in the cardiac ryanodine receptor (mainly implicated in the genesis of arrhythmias) may be correlated with HCM, mostly with symmetric apical forms.³⁰

In up to 5% of cases HCM can be accompanied by skeletal muscle disorders, such as neuromuscular diseases.^{27, 30} Sporadic cases of HCM may also appear and are explained by a novel mutation or incomplete gene penetrance in the patient's parents.³⁰

4. Leaflet elongation and thickening

Mitral valve prolapse

MVP presents two main phenotypes that are recognized in the literature: myxomatous degeneration – Barlow's disease and fibroelastic dysplasia.³⁵⁻³⁶ Both of these degenerative processes are associated with leaflet elongation and thickening, as well as chordal abnormalities.^{8, 37}

Heart valve development may help understand signaling pathways involved in MVP. Primordial valves derive from the cardiac cushions which are regional swellings of the ECM.³⁸ Members of the TGF- β family are implicated in mediating signals in the cardiac cushion. These reciprocal signals between the endocardial and myocardial cell layers promote the transformation of valvular endothelial cells (VECs) into (VICs).³⁹ It has been shown, both on animal models⁴⁰ and in human in vitro studies that TGF- β up-regulation plays an essential role in the pathogenesis of MVP. TGF- β activates VICs towards a myofibroblast-like phenotype and causes excessive remodeling of the ECM.^{41, 42}

In myxomatous degeneration, the disruption of the ECM homeostasis is an essential mediator of the pathological changes.^{38, 43} VICs modify their phenotype to myofibroblast-like cells characterised by the expression of vimentin and α -smooth muscle actin and lack of expression of myosin heavy chain

isoforms 1 or 2- markers of differentiated smooth muscle cells.^{44, 45} Normal VICs are responsible for maintaining a tight balance between degradation and synthesis of the ECM proteins by means of enzymes such as matrix metalloproteinases (MMPs) - collagenase and gelatinases, as well as tissue inhibitors of MMPs.^{8, 37} In contrast, modified VICs are responsible for an exceedingly high rate of collagen and elastin degradation compared to the production rate due to increased concentrations of various proteolytic enzymes.⁴⁵⁻⁴⁷ Furthermore, possible fibrocytes capable of differentiating into myofibroblasts that both produce and degrade collagen and elastin, may be present in myxomatous valves.³⁸

The excessive degradation of the ECM results in an extracellular accumulation of mucopolysaccharides which leads to the augmentation of the *spongiosa*.^{43,48} These mucopolysaccharides overflow onto *ventricularis* collagenous fibers and *atrialis* elastic fibers resulting in reduction of the collagen fibers and altered architecture of the leaflet. Nevertheless, there is an increase in type III collagen to the detriment of type I which is more resistant to traction.^{43, 48} These changes promote valve thickening. The chordae undergo changes which reside in mucoid infiltration with glycosaminoglycans leading to the disrapture of their fibrous core.^{43, 49} Grande-Allen et al. concluded that the predominant glycosaminoglycans in which the chordae are abundant are chondroitin/dermatan 6-sulfate, in contrast to leaflets which contained predominantly hyaluronan.⁴⁹ These findings may account for both chordal and leaflet reduced tensile strength.⁵⁰

There is evidence showing that non-ruptured chordae tendinae may be hidden (be covered up) by superimposed fibrous tissue of the leaflets, thus partaking to their thickening. Nevertheless, ruptured chordae may be partially included in the posterior superimposed fibrous tissue of the leaflets.⁵¹ The posterior superimposed fibrous tissue has been proven to be the main cause of posterior leaflet thickening rather than the expansion of the *spongiosa*. Furthermore, it is thought to be the result of the abnormal contact between leaflets and chordae.⁵²

In fibroelastic dysplasia, there is a decrease in connective tissue which is deficient in collagen, elastin, and proteoglycans.³⁶ Although the leaflets present as thin and smooth and the chordae slightly

elongated, thickened lesions have been noticed in the leaflet segments exposed to MR.^{8,36} Thus, isolated regions of the leaflets are pathologically involved.^{35,36} This leads to the hypothesis that the thickened lesions are secondary to MR.⁸

Hypertrophic cardiomyopathy

There is an ongoing discussion regarding the pattern of geometrical changes of the MV in HCM.

Thickening and elongation of the mitral leaflets are often encountered in HCM patients. Historically, abnormalities in HCM were thought to be limited to SAM. Recently it has been shown that this anomaly is not unique to HCM.⁵³ SAM is caused by elongation of the anterior and/or posterior leaflet(s) predominantly along with anterior displacement of the papillary muscles that, with each contraction, come in contact with the septum further aggravating LV obstruction and conferring undue mobility to the mitral apparatus.⁵ It has been shown that LVH is a contributing but not necessary factor for left ventricular outflow tract obstruction (LVOTO). While the exact cause of the increase in size of the mitral leaflets is unknown, Patel et al. has shown that patients with infraclinical or with very little LVH can present LVOTO strictly in a phenotypic variant of HCM that affects anterior mitral leaflet length, attachment of the chordae tendineae and bifid papillary muscle mobility.⁵⁴ His work is supported by older papers that suggest a hemodynamically independent cause of mitral valve remodeling.⁵⁵⁻⁵⁷

This is in contrast to the belief that changes to the mitral apparatus are strictly a consequence of ventricular remodeling and ventricular mass.^{58, 59}

From this data Albert A. Hagège et al. has grouped the current available research into hypotheses.

A. The Genetic Hypothesis

A posterior leaflet elongation of >14mm was observed in carriers of a morbid HCM mutation, but without hypertrophy or obstruction.^{60, 61} The presence of an enlarged leaflet in patients with HCM without hypertrophy or LVOTO suggests that changes in the geometry of the valve are not due to leaflet stress or ventricular remodeling, but rather depends solely on a genetic defect (a sarcomere gene mutation).

As mentioned above, MYBPC3 mutations are one of the causes of HCM. A study performed by Judge et al. shows that MYBPC3 knock-out mice

with ecocardiographically diagnosed LVH have long and thick MV leaflets compared to controls. This abnormality occurs in the absence of LVOTO or SAM.⁶²

B. The Adaptive Hypothesis

This is the theory that postulates that mechanical stress applied to the leaflets causes leaflet lengthening.^{58, 59} A study performed on animals suggests that these changes might arise through reactivation of developmental embryonic pathways through endothelial-mesenchymal trans-differentiation (EMT). Cells synthesize α -smooth muscle actin in the atrial endothelium increasing collagen deposition. These changes are seen in the papillary muscles and chordae tendineae.⁶³⁻⁶⁵ As Hagège et al. concurs, this does not explain why leaflet enlargement occurs in the absence of SAM.

C. The Concurrent Disease Hypothesis:

The possibility of an independent MV disease that occurs with HCM has been brought up, namely the association between MVP and HCM. This theory has gained little traction due to the extensive studies and excellent diagnostic methods of MVP.⁵⁵

D. The Developmental hypothesis

This hypothesis is developed from the feature of adult valves of being susceptible to embryonic signals that were active during fetal valvulogenesis. During myxomatous degeneration EMT is gradually reactivated. A surgical model shows similar changes occurring when MR is due to leaflet stretch.⁶³

An explanation of the wide variance of phenotypic appearances of HCM has been postulated. Epicardial-derived cells (EPDCs) are normally found on the surface of the heart. Physiologically they differentiate into fibroblasts as they migrate into the ventricular and atrial walls and into cardiomyocytes as they migrate into the interventricular septum.⁶⁶ It has been proposed that periostin is the stimulus which dictates the differentiation of EPDCs. When a sarcomeric gene mutation is present, EPDCs that have differentiated into cardiomyocytes become fibroblasts under the stimulus of periostin.⁶⁷

Periostin is normally found in tissues derived from the mesenchyme, most commonly in osteoblasts, periosteum and the periodontal ligament. It is also involved in cancer development

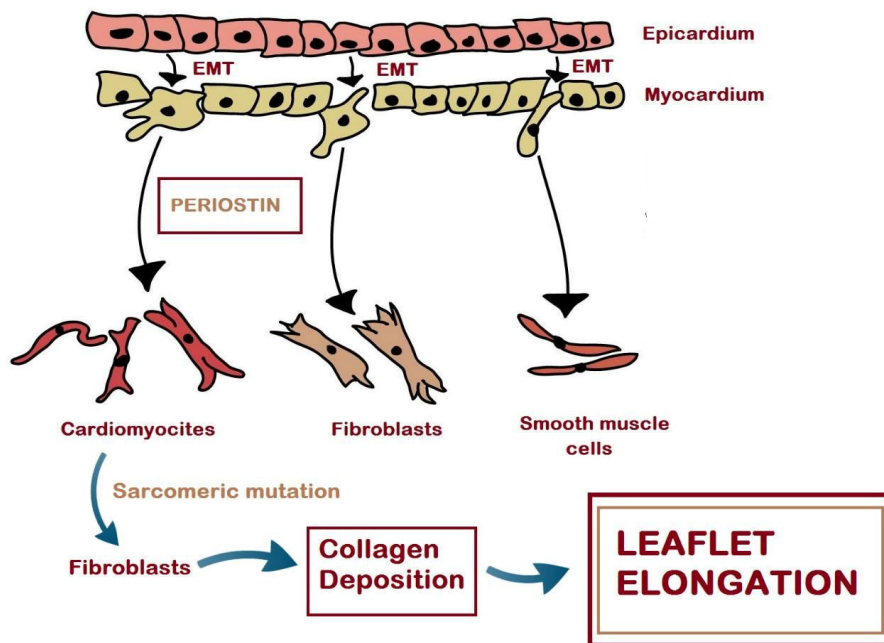

Figure 1. A proposed mechanism of leaflet elongation.

Through the process of EMT EPDCs migrate into the myocardium. Pathologically, cardiomyocytes in the interventricular septum (IVS) that have been formed from the EPDC line, transform under the stimulus of periostin into fibroblasts. Collagen deposition begins, which in turn explains the elongated leaflets commonly found in HCM patients.

and the mesenchymal development of the heart.⁶⁶ It directly affects restructuring of the ECM inducing remodeling and mediating response to tissue damage.⁶⁸

Several other animal studies have shown increased levels of periostin in HCM mice and it has been consequently postulated that it may be implicated in valvular degeneration.^{69,70}

New studies also suggest that in mice with HCM, genes that encode mutated contractile proteins cause EPDCs derived cardiomyocytes to become fibroblasts. This process occurs under an elevated level of periostin which may prove that periostin is responsible for collagen deposition on the MV, which may ultimately result in elongated leaflets. (Figure 1)⁷¹

Theories abound, but a common mechanism that unites all theories is suspected.

5. Diagnosis

5.1 Mitral valve prolapse

MVP is the most common mitral abnormality of non-ischemic cause leading to severe surgery-requiring mitral regurgitation.^{11,72} It is defined by echocardiography as mono- or bileaflet (or limited only to scallops) systolic atrial displacement of at least 2 mm over the long-axis annular plane, that can be accompanied or not by leaflet thickening.^{35,73,74} The disease is characterised by typical fibromyxomatous changes of the leaflet tissue and possibly chordal abnormalities such as lengthening.^{37,73} According to the Framingham Heart Study, MVP affects approximately one in 40 individuals, irrespective of sex and age.⁷⁵

Barlow's disease and fibroelastic dysplasia are the two different pathologies most commonly associated with MVP. Early presentation with multiscallop prolapse, diffuse thickening of the leaflets, lengthened chordae and severe annular enlargement is characteristic of Barlow's disease. Fibroelastic dysplasia, unlike Barlow's disease, presents later in life, involves isolated regions of the valve, rarely produces severe annular enlargement and frequently associates rupture of chordae.^{35,36}

5.1.1 Clinical evaluation

There is no specific symptomatology that characterises MVP. However, a constellation of symptoms (atypical chest pain, exertional dyspnea, palpitations, syncope, and anxiety) and clinical

findings (leaner build, low blood pressure and electrocardiographic repolarization abnormalities) has been associated with this pathology under the name of MVP syndrome.^{75,76} The early misconception that this syndrome frequently occurs simultaneously with MVP was not confirmed by case-control studies.^{35,74}

Symptoms occur when the compensatory ventricular dilation is overwhelmed and they indicate severe MR and LV dysfunction. Nonetheless, if the ventricular compensation of the severe MR is appropriate, the patient may remain asymptomatic for many years. Exertional dyspnea and exercise intolerance follow exhaustion of compensatory mechanisms and irreversible LV dysfunction occurs, as well as chordal rupture and sudden onset of AF.^{35,72}

The importance of diagnosing MR as well as establishing its severity, lays in the excellent chance of improved quality adjusted life years for patients, provided they undergo intervention before symptomatology onset or irreversible ventricular damage.⁷² As far as the progression of the asymptomatic MVP to severe MR is concerned, there is evidence showing that 25% of the asymptomatic patients tend to develop a significant clinical form over the course of 3 to 16 years.⁷⁷

When asymptomatic, this disease is usually discovered incidentally during clinical examination or during an echocardiogram.⁷⁴ MVP is more likely to be found in people having thoracic skeletal abnormalities and a leaner build.^{76,78}

MVP is usually suspected following auscultatory findings, physical examination being a diagnostic standard.^{75,79} Classically, a dynamic, mid-to-late systolic click commonly associated with a late systolic murmur has been described.⁷⁴ However, a late systolic murmur is more frequent than a mid-to-late systolic click.⁷⁹

The click-dynamics may be perceived with specific maneuvers: an earlier click is produced by a reduced end-diastolic volume (e.g. Valsalva, standing), whereas opposite maneuvers generate a click shift into late systole.^{74,80}

With chordal rupture and consequent leaflet flail, the murmur becomes holosystolic. A flailing posterior leaflet will generate a murmur radiating anteriorly which may mimic aortic stenosis.³⁵

False positive auscultatory findings – non-prolapse related systolic clicks may occur. There are multiple causes for these findings such as bicuspid

aortic stenosis, atrial myxoma and pericarditis. Nevertheless, echocardiographically documented prolapse may exist without auscultatory click or murmur.^{74,80} Thus, although a thorough physical examination is highly sensitive for echocardiographically documented MVP, its specificity is limited.⁸⁰

5.1.2 The role of echocardiography in MVP diagnosis

The primary diagnosis mean of MVP is echocardiography.^{73,81} Cardiac ultrasound provides information regarding valve morphology, severity of regurgitation, global and regional ventricular function and allows correlations between valve structure, biomechanics and haemodynamics.^{73,5} The standard investigations for patient assessment with MVP are two-dimensional (2D) and Doppler echocardiography.^{82,83} Newly implemented techniques of three-dimensional (3D) echocardiography, transthoracic echocardiography (TTE) and transesophageal echocardiography (TEE), permit visualisation of the MV from the so-called 'surgical view' thus enabling a better evaluation of the MV apparatus for pre-operative assessment.^{73,81}

Transthoracic echocardiography

MVP is echocardiographically defined as valve leaflet displacement over the parasternal or apical long-axis annular plane during systole of more than 2 mm.^{5,73} Additionally, leaflet displacement in relation to each other (situation caused by chordal rupture or elongation, as well as enlargement of the mitral annulus) leads to malcoaptation, augmenting the severity of the regurgitation.⁵ Taking into account the saddle shape of the mitral annulus, distinct terms are used to describe leaflet displacement, while asserting prolapse magnitude.^{1,5,84} Thus, *billowing* refers to moderate degree prolapse when leaflet tips remain in the ventricle, (although leaflet bodies bulge into the atrium), while leaflet *flail* denotes severe prolapse when leaflet tip coaptation fails and both bodies and tips are displaced into the atrium.^{1,5}

Valve characteristics that are evaluated by echocardiography in MVP are leaflet thickness and length, mitral annulus diameter and calcification, as well as the severity of MR.^{5,72} Other anatomical abnormalities that should be evaluated are the LV dimensions and function by means of measuring the

ejection fraction and end-systolic and end-diastolic diameters and volumes.⁷²

Generally, leaflets are elongated and thickened in MVP^{5,51} and it has been proven echocardiographically via parasternal long-axis view in diastole that mid-leaflet thickness is increased in 40% of patients with severe forms of this disease.^{5,85}

As mentioned, leaflet malcoaptation leads to MR. Establishing the severity of MR is highly important, as an intervention could be considered even in asymptomatic patients with severe MR in the presence of LV dysfunction.^{82,83} Doppler quantitative methods are more useful for grading the severity of MR^{1,83} compared with jet-based assessment which has major limitations. Proximal isovelocity surface area (PISA) method has become the standard quantitative assessment of MR.^{1,86} PISA allows measurement of effective regurgitant orifice area (EROA), regurgitant volume (RVol) and regurgitant fraction (RF).^{1,81,83} Regurgitation is considered severe in the setting of MVP when EROA is at least 40 mm², RVol is at least 60 ml per beat and RF is at least 50%.^{1,81} (Figure 2)

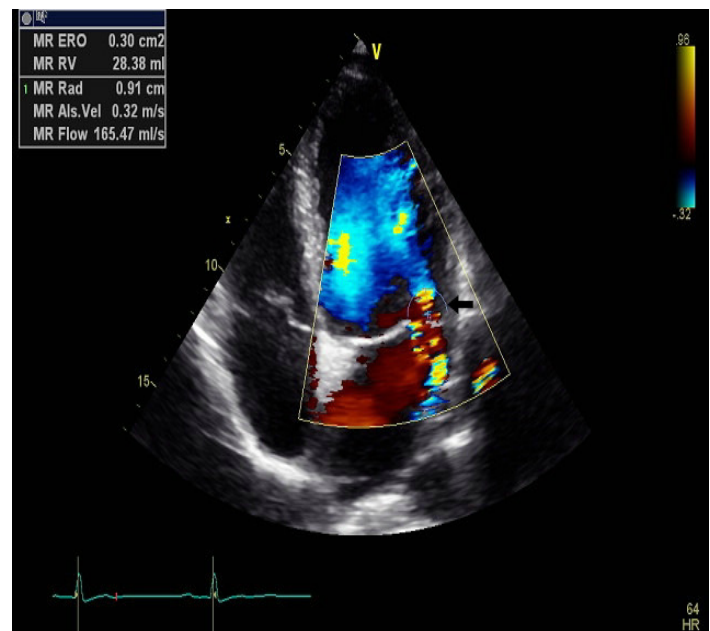

Figure 2. Transthoracic echocardiography showing moderate regurgitation, EROA 30 mm², Rvol 28 ml per beat; parameters measured with the help of PISA-standard quantitative assessment of MR.

LV dimensions can also be performed by means of TTE. Volume overload is indicated by end-diastolic and end-systolic LV diameters and volumes, while ventricular function is assessed by end-systolic LV dimensions and LV ejection fraction.⁽¹⁾ Ventricular dysfunction is diagnosed in the setting of severe MR due to MVP when the ejection fraction is less than 60% and the end-systolic diameter is higher than 45 mm.⁸³

The role of transesophageal echocardiography

MVP imaging obtained via TEE is of higher quality compared to TTE, as it provides better assessment of the etiology and quantification of the severity of MR.^{35,81,87} It is preferred when TTE imaging is of poor quality or when complex, calcified or endocarditic lesions are being assessed.¹ This investigation is mainly used on inpatients and during interventions to evaluate lesions and to monitor surgical results.⁽⁸⁸⁾ (Figure 3)

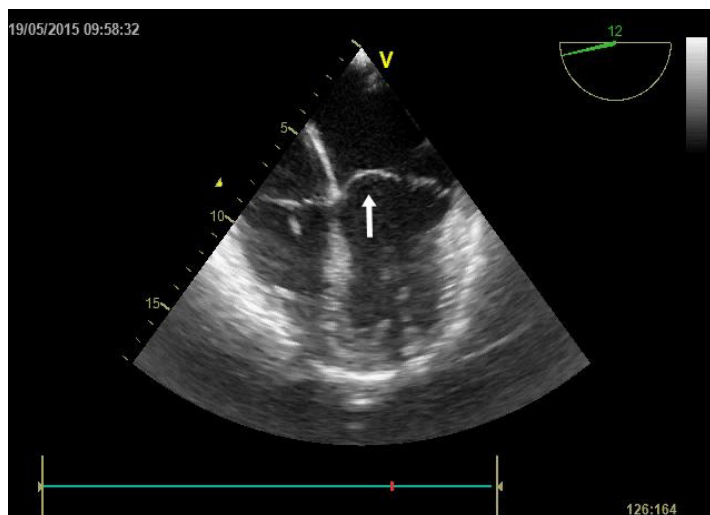

Figure 3. Transesophageal echocardiographic preoperative assessment of MVP, showing prolapsed mitral leaflets (arrow) over the annular plane of at least 2 mm.

The emerging role of three-dimensional echocardiography

2D echocardiographical evaluation is complemented and its results are enhanced by 3D echocardiography, as the latter allows assessment of structures that might be problematic when using 2D

echocardiography, such as the mitral annulus.^{1,81}

3D TTE provides accurate data regarding anatomic localisation of prolapsing scallops, allowing better spatial localisation of commissures and quantification of MR severity.^{81,89} 3D multiplanar reconstruction (MPR) is a revolutionary echocardiography technique with an improved accuracy of MVP description compared to 2D investigations and the benefit of combining these two methods (3DMPR and 2DTTE) as part of the pre-operative investigations is increased.^{11,89}

3D TEE is superior to and has a distinct advantage over 2D TEE because imaging of the MV apparatus is more detailed and allows a more accurate localisation of prolapsing scallops^{81,87,90} (Figure 4). It has been shown that 3DTEE is comparable to cardiac magnetic resonance (CMR) regarding feasibility and accuracy of diagnosis.^{81,91}

3D echocardiographic assessment of patients with MVP is now recommended for routine examination and its potential benefit is highlighted by current guidelines and studies.^{11,81,83,89}

5.1.3. The role of Cardiac Magnetic Resonance in MVP assessment

The main application of CMR insofar as MVP is concerned, is strictly for pre-surgical patient assessment.

Assessment of MR requires quantification of: grade of MR in order to determine the need for surgical intervention, the mechanism through which MR has appeared (leaflet prolapse with scallops), LV volumes for surgical risk assessment and myocardial viability in ischemic MR.⁹²

In two studies comparing TEE and CMR^(92,93) the two investigations were almost equally effective in diagnosing prolapsed or flailing leaflets with TEE actually proving slightly more effective in this regard.^{93,94}

Although semi-invasive and operator dependent, TEE is excellent at accurately preparing patients for surgery and monitoring patient's surgical response. CMR for MVP may be particularly useful in calculating LV dimensions in order to determine LV function and myocardial viability (it may also be used to measure the degree of fibrosis through late gadolinium enhancement (LGE) - gradual accumulation of a gadolinium based contrast agent followed by its delayed wash-out). Cost-effective analyses for this matter have yet to be performed.⁹⁴

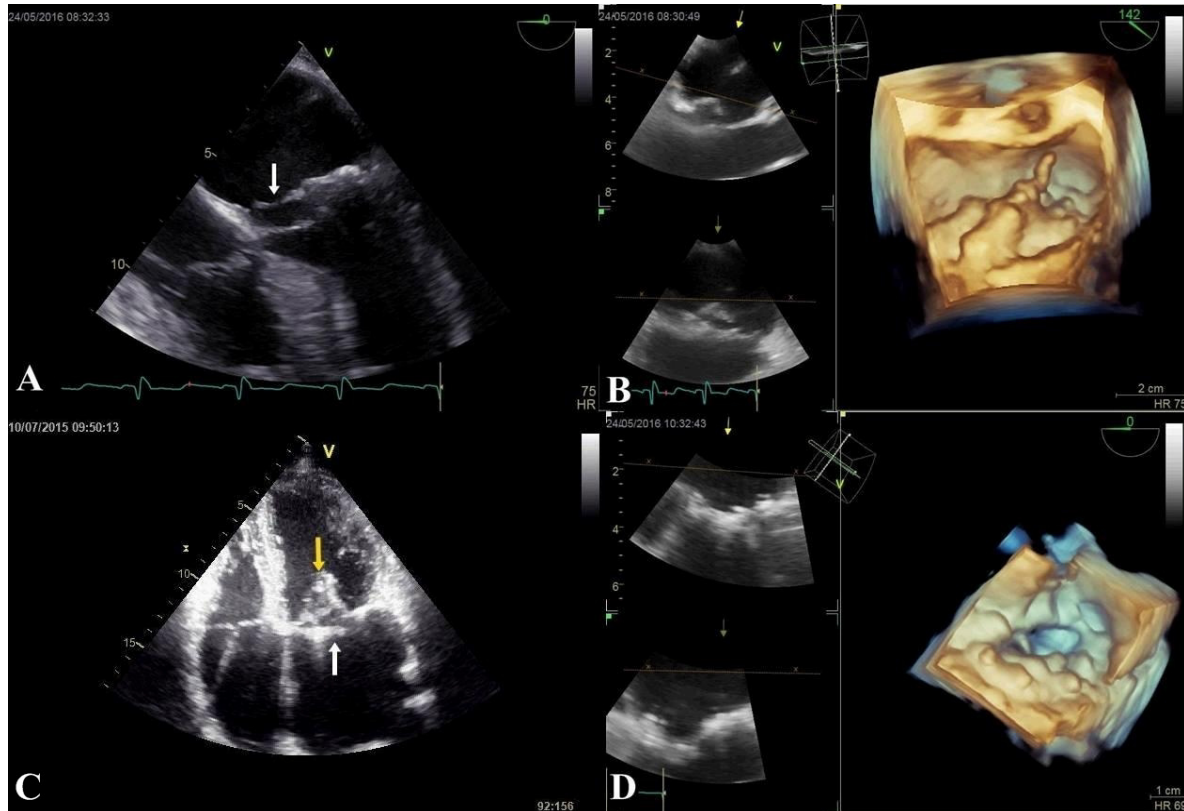

Figure 4. 2D and 3D assessment of patient with MVP

A. 2DTEE pre-operative imaging showing flail posterior leaflet (arrow); **B.** 3DTEE pre-operative imaging showing flail posterior leaflet(P2); **C.** 2D TTE apical four chamber view - post-operative imaging showing perfect coaptation (yellow arrow) and lack of leaflet prolapse (white arrow); **D.** 3DTEE post-operative imaging showing perfect coaptation and lack of leaflet prolapse.

5.2 Mitral valve in HCM

HCM is an inherited autosomal-dominant myocardial disease caused by mutations in various genes encoding proteins of the cardiac sarcomere, which is characterized by significant LVH unexplained by either chronic pressure overload or infiltrative diseases.⁹⁵

Due to an enhanced rate of recognition by means of echocardiography, as well as its autosomal dominant transmission, the prevalence of HCM in the general population is higher than it was previously estimated, with one in every 200 adults (0.5 percent).⁹⁶

5.2.1. Clinical evaluation and Electrocardiography changes in HCM

Symptoms can vary widely from individual to individual, comprising fatigue, dyspnea on exertion, anginal or atypical chest pain, palpitations and even

syncope.⁹⁷ It has been shown that symptoms may be exacerbated by the decrease in cardiac preload due to splanchnic vasodilatation postprandially.⁹⁸

Patients with HCM who associate diastolic dysfunction are at an increased risk for supraventricular and ventricular arrhythmias, notably AF and even sudden cardiac death (SCD), especially in athletes.⁹⁹ The prevalence of AF in the setting of HCM increases with age.¹⁰⁰

Patients with HCM may associate LVOTO caused by the hypertrophied IVS.⁹⁷

Notably, the presence of LVOTO worsens the prognosis by deteriorating left ventricular performance and by favoring the progression to more severe symptoms as well as raising chances of heart failure and death.¹⁰¹ Moreover, the SAM of the MV contributes to the development of MR and to the severity of the LVOTO, which represents a frequent cause of disabling symptoms in HCM.¹⁰²

In the setting of LVOTO, physical examination of the patient may typically reveal a suggestive systolic murmur. On auscultation, LVOTO can be emphasized by a harsh crescendo-decrescendo systolic murmur at the apex that may radiate to the axilla and base.⁹⁷

When these findings do not occur at rest, provocative maneuvers such as Valsalva maneuver or amyl nitrite inhalation reduce preload and may be used to augment the intensity of the murmur.⁵⁴

Conversely, inspiration or hand grip increase afterload and therefore diminish the intensity of the murmur. For this reason, dynamic auscultation is crucial for the diagnosis of HCM.¹⁰³

Physical signs of MR associated to HCM may include cardiomegaly and a laterally displaced apical impulse. It is essential to seek for a loud holosystolic murmur best heard at the apex which may radiate into the axilla.¹

Electrocardiography

A routine electrocardiogram (ECG) is a sensitive yet not specific method to diagnose HCM.⁹⁷ Signs of LVH associated with atrial enlargement (P wave abnormalities) due to persistent MR are highly suggestive for HCM. LVH results in increased precordial voltages and repolarization changes (horizontal or downsloping ST segment and T wave inversions). In the apical form of HCM, “giant negative T waves” in precordial leads may be observed in leads V2-V4. The axis may be deviated leftward.¹

Deep, narrow Q waves in lateral (I, aVL, V5-V6) and inferior (II, III, aVF) leads indicate asymmetrical septal hypertrophy.

Furthermore, dysrhythmias such as supraventricular tachycardia may occur and even trigger malignant arrhythmias, eventually leading to SCD. AF is commonly seen in patients with advanced MR.¹ Features of Wolff Parkinson White syndrome (short PR, delta wave) are frequently associated with HCM.¹⁰⁵

5.2.2 The role of echocardiography in HCM diagnosis

Further investigations using noninvasive cardiac imaging are required in order to establish the diagnosis of HCM and evaluate the severity of the pathological changes.

Performing an echocardiography on all patients suspected of HCM has the purpose of identifying the

presence of cardiac morphology abnormalities such as LVH as well as appreciating the extent of systolic and diastolic dysfunction and diagnose the presence of MR.^{100,106}

Comprehensive TTE is the initial imaging technique which demonstrates the pathological hallmarks of HCM: LVH, LVOTO and SAM of the MV.¹⁰⁷

Transthoracic echocardiography

2D echocardiography provides useful data concerning the distribution and extent of LVH, especially during diastole in parasternal short-axis plane. Alternative imaging windows are also used to confirm measurements.⁹⁷

The criterion of a wall thickness exceeding 13 mm is used to diagnose HCM.¹⁰⁶

The most commonly identified phenotypic variant of HCM is asymmetric hypertrophy, preferably localized within the basal segment of the anterior septum. This type is associated with LVOTO in 20-30% of cases^{108,109} and usually the LV ejection fraction is preserved. Evidence suggests that wall hypocontractility may develop before hypertrophy becomes evident.¹¹⁰

SAM of the MV consists in the anteriorly deviated movement of the mitral leaflets towards the ventricular septum during systole.¹¹¹

In patients with HCM, flow through the narrowed LVOT is characterized by elevated velocities and reduced pressure of blood ejection (Venturi effect).¹¹² The resultant pressure gradient leads to SAM.

In addition, structural abnormalities appear to be responsible for SAM of the MV.^{1,102} As evidence shows, SAM has been observed independently from HCM¹¹³ and precedes the increase of LVOT flow gradients.¹¹⁴

SAM may occur in a wide range of patterns, depending on whether one or both mitral leaflets are involved and the place of chordal attachment (usually to the distal parts of the leaflets).¹¹⁷

SAM of the MV may result in dynamic LVOTO due to the impingement of the MV leaflets upon the hypertrophied IVS. The severity of obstruction in the LVOT is highly influenced by SAM, as the longer the mitral leaflets are dragged anteriorly, the narrower the LVOT becomes and the flow velocity increases further.^{102,118}

LV outflow gradients are measured using continuous-wave Doppler imaging primarily in the

apical long-axis view³. Increased velocities from the LVOT to the aortic valve plane due to SAM are marked by the turbulent appearance of the color Doppler flow.¹¹⁸ (Figure 5)

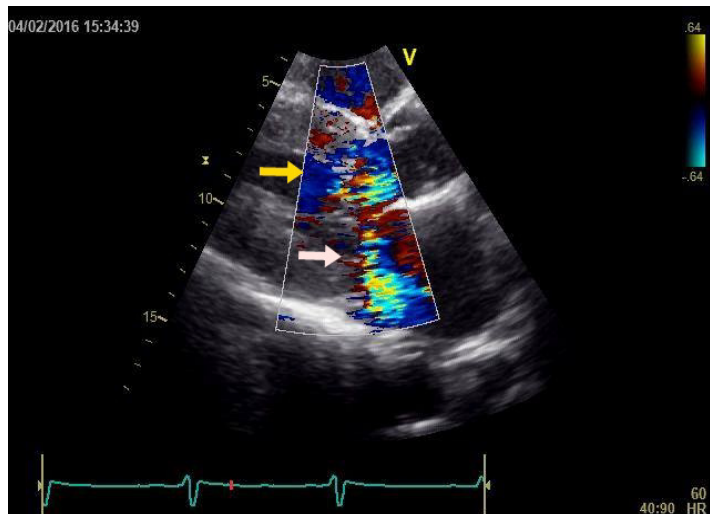

Figure 5. Transthoracic color Doppler assessment in the parasternal long axis view in HCM illustrating turbulent flow in the LVOT (yellow arrow) and a MR jet oriented posteriorly (white arrow).

Provocation tests using amyl nitrite, exercise or the Valsalva maneuver may be applied either for an enhanced diagnosis or for evaluating the response to pharmacologic agents.^{97,107}

As leaflets are pulled into the LVOT during SAM of the MV, leaflet apposition becomes asymmetric and incomplete, resulting in a MR jet which is directed posteriorly.^{107,111}

When the LVOT jet is present concomitantly with a MR jet, distinguishing signals from the two is challenging and the efficacy of a single flow assessment may be altered¹¹⁹ In terms of timing, LVOTO typically has a late systolic peak and a “dagger shaped” continuous-wave profile.

Conversely, MR ejection period lasts longer and usually reaches outstanding peak velocities of more than 6 m/s during mid-systole.¹⁰⁷

The MR jet flow is easier to differentiate from LVOT jet flow when the Doppler beam is progressively oriented from the LVOT flow towards the MR flow. Furthermore, the two flows can be displayed separately when sweeping constantly from one flow to another.¹¹⁶

Evidence shows that leaflet length and mobility are important determinants of the severity of MR.¹²⁰ For instance, when the posterior leaflet is not mobile or long enough to follow the anterior leaflet, malcoaptation occurs and an interleaflet gap results.¹⁰² Chordal and papillary muscle displacement also interferes with leaflet coaptation, as they impose the limits of mobility allowed.¹⁰⁴

2D imaging gives information upon leaflet morphology and coaptation efficiency.

Continuous-wave Doppler evaluates velocities from the LV apex to the MV plane in an attempt to determine the peak flow of MR.¹⁰⁷

A comprehensive examination is done in both parasternal and apical views from the medial to the lateral margins of the MV.¹⁰⁰ Papillary muscle insertion abnormalities are easier to identify when using off-axis views with 2D echocardiography.¹⁰⁷

Transesophageal echocardiography

TEE studies are mostly used for thorough periprocedural evaluation for planning purposes, although they are also useful when transthoracic views are not accurate enough.

While TTE shows elongated leaflets in patients coming to surgery^{102,121}, TEE may also identify any additional concurrent organic cause of obstruction such as a subaortic membrane associated with dynamic obstruction.¹⁰⁶

Three-dimensional echocardiography

By means of real-time 3D echocardiography the following morphological changes were identified to be responsible for SAM: leaflet elongation¹¹⁵ and thickening as a consequence of repetitive septal contact and hypertrophied, anteriorly displaced papillary muscles.^{1,116}

5.2.3. The role of Cardiac Magnetic Resonance in HCM assessment

As mentioned above, diagnosis of HCM traditionally relies upon clinical assessment and TTE in order to identify LVH, SAM and LVOTO. Heterogeneous phenotypic expression of the disease and technical limitations of echocardiography further complicate the diagnosis. CMR is an effective non-invasive imaging technique that can accurately measure LV mass^{122,123}, degree of diastolic function (degree of LVOTO, presence of SAM¹²³ (Figure 6) and possibly even the risk of SCD¹²⁴) and it may also be used to distinguish between phenotypic variations of

HCM (apical, symmetrical and asymmetrical HCM).¹²³ CMR may also be used for monitoring post-surgical and post-pharmacologic treatment responses.¹²³⁻¹²⁵

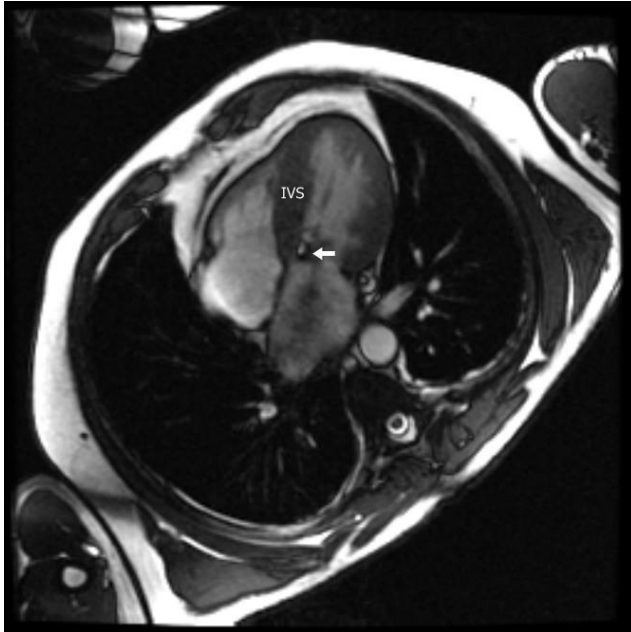

Figure 6. Four-chamber cardiac magnetic resonance image demonstrates marked hypertrophy of the IVS in a patient with HCM. The arrow indicates the SAM of the MV.

Particular cases of patients with non-diagnostic clinical and TTE investigations, but with positive HCM on CMR (with wall thicknesses up to 28 mm) have been reported.¹²⁶

Inssofar as technique is concerned, CMR benefits from the feature of various enhancement patterns in afflicted myocardium, namely LGE. The technique is based on gradual accumulation of a gadolinium based contrast agent followed by its delayed wash-out. LGE appears in a number of diseases that involve the myocardium, myocarditis, various cardiomyopathies and myocardial infarction being the most common ones.^{108,124}

Non-invasive injection of the contrast agent helps describe tissue characteristics and may identify interstitial and replacement fibrosis typical for HCM. (LGE appears in 80% of patients with HCM, most commonly in the middle third of the left ventricular wall).^{126,127}

Perhaps the most recent and important of CMR's uses is the early detection of negative phenotypes, so called pre-clinical HCM. CMR studies by Maron et al and Germans et al. have shown structural changes in the LV wall, in the form of *LV crypts*. Asymptomatic HCM patients were found to have crypts of up to 12 mm in the postero-basal ventricular septum which was undergoing hypertrophy. The significance of LV crypts remains to be determined.^{64,65}

6. Treatment

6.1 Mitral Valve Prolapse Management

6.1.1 Pharmacological treatment

Asymptomatic patients with minimal disease need an initial risk stratification by means of echocardiographic evaluation. If clinically significant MR is absent and thin leaflets are observed, the patient is encouraged to pursue a normal lifestyle, with clinical examinations and echocardiographic evaluation at every 3-5 years.¹²⁸

In symptomatic MR and/or left ventricular dysfunction associated to MVP, afterload-reducing agents (nitrates, diuretics and other antihypertensive drugs) are used for maintaining cardiac output. Caffeine, alcohol and cigarettes should be avoided.

In AF, maintenance of a normal ventricular response is ensured by administering beta-blockers and calcium channel blockers. Anticoagulants, such as anti-vitamin K drugs, are also recommended especially in patients with risk factors but also for the ones post MV replacement surgery.^(128,129)

The use of prophylactic antibiotics prior to periodontal and surgical procedures, although highly recommended in the past, has been limited to selected cases in recent years, according to the American Heart Association (AHA) guidelines.⁸³

Inotropic agents should be used in chronic severely symptomatic MR.¹²⁹

ESC/EACTS guidelines suggest diminishing filling pressures in acute MR (with or without hypotension) with nitrates and diuretics, as well as afterload and regurgitant fraction reduction by means of nitroprusside therapy or an intra-aortic balloon pump.

In the case of hemodynamic shock, inotropic agents and an intra-aortic balloon pump should be used.⁸²

6.1.2. Surgical treatment

Although pharmacological therapy might relieve symptoms in severe MR or LV dysfunction (ejection fraction <60% or end-systolic diameter >45 mm), it cannot alter the natural development of the disease, surgery remaining the ultimate treatment⁷² The purpose of surgical correction in MVP is to restore MV competence.

Mitral valve replacement

An option for surgical correction is MV replacement. It can be performed using either a mechanical, or a biologic prosthesis. Although this method is considered to have the highest long-term efficacy, it has several drawbacks. Mechanical valves pose a risk of thromboembolism, thus needing lifelong anticoagulation therapy, while bioprosthetic valves rapidly deteriorate. Additionally, there is a high susceptibility of prosthetic-valve endocarditis or chordal cleavage during surgery.¹³⁰

Mitral valve plasty

Surgical repairs are the preferred treatment for MVP. Although being associated with a higher post-operative recurrence of MR (in comparison with valve replacement), mitral plasties have a lower peri-operative mortality.^{83,131} MVP is usually repaired, either by resecting the flail and prolapsing leaflet scallop or by reconstructive techniques with artificial polytetrafluoroethylene (PTFE) chords. Annular dilation is often associated with MR and is corrected with a complete or partial annuloplasty ring. Posterior leaflet prolapse is more common, leading to severe MR. However, it has a higher success rate of durable repair compared with anterior leaflet prolapse or severe bileaflet prolapse. Ultimately, the most important indicator of long-term life expectancy in mitral repair remains the expertise of the surgeon.

Despite median sternotomy being the standard surgical approach, minimally invasive techniques are increasingly used nowadays (representing 21% of surgical procedures), while the robotic approach is also gaining popularity. Both methods include partial sternotomies and restricted or mini-right thoracotomies.⁷²

Transcatheter mitral valve repair

A cutting-edge method in MVP treatment is the transcatheter MV repair. The technique that mimics

the surgical procedure proposed by Alfieri et al. offers an alternative to surgery for patients with symptomatic severe MR and high surgical risk. MitraClip therapy consists in edge-to-edge leaflet repair by clipping together the free edges of leaflets at their mid-portion. The Endovascular Valve Edge-to-Edge Repair Study (EVEREST II) compared MitraClip to surgery, showing that percutaneous repair of the mitral valve was less effective in reducing MR. However, this type of transcatheter repair was associated with similar improvement in clinical outcomes and with superior safety.^{72,129}

Papillary muscle shortening

Papillary muscle shortening is another technique for MVP treatment used in the cases of abnormal muscle anatomy. There are two approaches for this technique: one by cutting a muscle section. An alternative method involves placing and tying a suture through the top of each muscle end and then passing it through the base, shortening them.¹³² Papillary muscle repositioning was also proposed as a reliable and safe technique in the repair of anterior leaflet prolapse, with excellent clinical and echocardiographic long-term results.¹³³

Replacement of chordae tendineae

While mitral scallop “resection” methods have provided excellent long-term results, there is increasing evidence that supports “non-resection” techniques, with a “respect rather than resect” philosophy.¹³⁴ Options to manage elongated chordae in MVP include natural chordal transfers (rarely used nowadays) or PTFE neochoord replacements.¹³² Potential advantages of the “non-resection” approach include: preserved leaflet mobility, larger coaptation surface, implantation of larger prosthetic annuloplasty ring, which provides lower gradients due to larger orifice area, and lack of changes in annular geometry.¹³⁴

However, some improvements have been brought to the PTFE chordal replacement technique, as the classic procedure involves open-heart surgery.¹³⁵ During the last 6 years, two transcatheter techniques of placing artificial chordae have been developed⁷² The correct length of the chordae is determined by real-time echocardiographic guidance while observing the improvement in MR (as opposed to the traditional method of approximation based on the length of the adjacent chordae and the result of the “saline test”).^{132,135}

6.2. Management of mitral valve in HCM

6.2.1 Pharmacological treatment

In asymptomatic patients, the main concern is instructing them regarding the management of their disease. Intense physical activities should be avoided, changing their lifestyle should also be encouraged. Treatment of risk factors is also of paramount importance. Pharmacological therapy is usually the first line of treatment in order to prevent complications and disease progression. On an empirical basis, beta blockers and calcium channel blockers are the elected medications. Invasive treatment techniques are not recommended for these patients.¹⁰⁶

In symptomatic patients, the main concerns are treating symptoms, improving functional capacity and postponing the invasive treatment techniques. Symptoms such as angina or dyspnea should be treated using beta-blockers. For patients who present side effects or contraindications to beta-blocking drugs, verapamil or diltiazem therapy is recommended. AF should be managed using anticoagulation with vitamin K antagonists or direct thrombin inhibitors and anti-arrhythmic such as amiodarone, disopyramide or sotalol.¹³⁶

6.2.2. Invasive therapies

Patients with progressive disease (severe symptoms which interfere with everyday activity and quality of life, dynamic LVOT gradient greater than 50 mmHg or severe septal thickness) and who are refractory to medical therapy are suitable candidates for the following: septal myectomy with or without MV repair, alcohol septal ablation, chordae resection, papillary muscles surgery or even heart transplant.¹³⁷⁻¹⁰²

Septal myectomy

It is a surgical procedure aimed at reducing the muscle thickening by removing a small amount of the thickened septal wall to decrease LVOTO¹⁴⁰ and improve the MR grade. A study showed that after septal myectomy, all of the patients experienced a significant reduction in MR degree: no MR in 80%, mild in 19%, moderate in 1%.¹⁴² The main complications were atrioventricular nodal block, ventricular septal defect and aortic regurgitation.¹³⁷

This method is now associated with a less than 1% mortality risk¹⁴³, including a decrease in the LVOT gradient from 78 mmHg to 11 mmHg and an

improvement in 98% of the patients concerning the NYHA class (I, II).^{144, 145}

Septal myectomy and mitral valve repair

Whereas the surgical septal myectomy is the gold standard procedure in treating HCM patients, it does not directly address the involvement of the MV in the pathophysiology of HCM. A two-step procedure seems more efficient: septal myectomy, followed by MV repair with reconstruction.¹³⁸

Excellent improvements have been observed, regarding the haemodynamics of the MV and clinical symptoms: NYHA class III and IV patients reached NYHA class I; the control echocardiography showed no MR, with a mean resting gradient of 15 mmHg (from a prior 73.5 mmHg).¹³⁸ Other studies also support the dual method, as the data suggests a more satisfactory outcome compared to myectomy alone.¹⁴⁶ Another study has also shown a significant clinical improvement in patients that underwent septal myectomy combined with MV repair, rather than in patients that underwent septal myectomy alone.¹⁴⁷

Septal myectomy and chordae resection

Another surgical option could be septal myectomy combined with the resection of the MV anterior leaflet chordae. A long-term study analysed the efficiency of this technique (resection of the septal muscle and papillary muscles mobilization, followed by cutting the deteriorated chordae). The results showed improvements regarding the NYHA class: from class III-IV to asymptomatic and class I-II post-surgery. Also the LVOT gradient changed from 82 to 9 mmHg and the MR changed from grade 3 and 4 to lower grades.¹⁴⁰

Papillary muscles surgery

Papillary muscle surgery is the surgical approach that should be considered regarding displacement of the base of the anterolateral papillary muscle or its abnormal muscular insertions into or near the A1 scallop. Studies have shown the possibility of a longitudinal excision to thin the abnormal papillary muscle which caused the obstruction.¹⁰² The surgical reorientation is performed to prevent ischemia, by suturing the fibrous portion of the papillary muscle in order to realign them as necessary and to reduce the hypermobility. The mean perioperative (114 mmHg) and pre-discharge (16 mmHg) LVOT gradients, show the effectiveness of this method.

Moreover, the results have been compared to those of the patients who underwent isolated myectomy and myectomy plus MV repair/replacement, outlining the similarities regarding the outcome and concluding the surgical alternative for those who do not meet the septal thickness criterion for myectomy.¹⁴⁸

Alcohol septal ablation

Alcohol septal ablation (ASA) is a percutaneous, minimally invasive procedure which induces localized myocardial infarction, resulting in the thinning of the IVS, therefore leading to the reduction in dynamic outflow obstruction. For this method to be applied, LVOT should have a gradient more than 50 mmHg.¹⁴⁹ It is considered an alternative to septal myectomy when the latter is unsuitable. The reported survival rate at 5 years is 91.7%. However, the procedure should not be encouraged in patients with marked septal hypertrophy (>30 mm), who do not meet the age requirements (>21 years of age) and have concomitant heart diseases that need surgical correction (coronary artery bypass, ruptured chordae of the MV). Another important aspect is the risk of developing post-procedural AF or atrioventricular block.¹³⁹

Pacing and Implantable cardioverter defibrillators (ICDs)

Permanent pacing and ICDs are suitable for patients who cannot undergo surgical treatment and are at risk of developing life-threatening arrhythmias.¹⁰⁶ Despite the low mortality rate, complications are common, therefore the benefits and risks of this therapy should be carefully weighted.¹⁵⁰⁻¹⁵³

Heart transplant

HCM patients represent a small subset (<1%) of the whole patients undergoing heart transplant.¹⁵⁴ Nonetheless, their survival rates after this procedure are comparable to those of patients transplanted for other cardiovascular diseases: the survival rates at 1, 5 and 10 years were 85%, 75% and respectively 61%.¹⁴¹

6.3. Clinical outcome

Mitral Valve Prolapse

The outcome of patients with MVP mainly depends on the chosen treatment.

Surgical treatment comprises of either repairing or replacing the MV.

In terms of replacement surgery, bio- and mechanical prostheses have similar mortality and follow-up rates. Bleeding risk evaluation offers varying results with some studies showing a more significant risk of bleeding for mechanical valves^{165,166}, while others show comparable results. Bio-prostheses are more prone to reoperation. Therefore, the type of prosthesis cannot accurately predict the outcome of MVP patients who underwent valvular surgical replacement.¹⁵⁵

MV repair carries a vastly lower mortality compared to replacement surgery both immediately following surgery and on long-term follow-up (it has been shown that patients undergoing MV replacement have a 58% higher 5 year mortality rate). This tendency is also valid for myxomatous valvulopathies that required surgical treatment, making valvular repair the elective treatment for patients with MVP.¹⁵⁶

Hypertrophic cardiomyopathy

Patients under 65 years of age who underwent septal myectomy had better survival rates and lower severity of symptoms than patients who underwent ASA. ASA patients became completely asymptomatic in only about half of the cases.¹⁵⁷⁻¹⁵⁹ Over 65 years of age, however, ASA had a more significant decrease in gradient and symptoms than septal myectomy. Regarding mortality, certain studies have shown similar peri-procedural rates^{160,161}, while others have shown a higher incidence of complications in the case of ASA.^{162,163} There is an ongoing debate which procedure should be favored, this being highly dependent on patient types and operative expertise.¹⁶⁴

A study compared LVOT gradient, MR and SAM in patients who underwent septal myectomy and concomitant MV repair or MV replacement. Preoperative peak LVOT gradient was 63.7 mmHg with severe MR present in 88% of the cases and with SAM in 94%. Following surgery LVOT gradient decreased to 10 mmHg, 21% of patients, still presented chordal SAM and MR was absent or mild in 75% of cases and moderate in 21%. At late follow-up, LVOT decreased to 2.5 mmHg, SAM was no longer present in any of the patients and only 2 had MR and 84% of patients were in NYHA class I or II.¹⁶⁵

6.4. Future perspectives

6.4.1 Surgical novelties for MVP

Surgery is prone to remain the gold standard therapy in low-risk or intermediate-risk patients with MVP.⁷²

The new trend nowadays is developing minimally invasive techniques.^{72,135} Supporting this concept, robotic surgery has come to the aid of MVP treatment. This technique allows increased operative dexterity and ambidexterity, higher degree of movement freedom (compared with the endoscopic approach), tremor-free movements, by-pass of the fulcrum effect (often manifested during endoscopic procedures) and use of 3D high definition imaging. Furthermore, patients directly benefit from the smaller incisions, shorter length of hospitalisation, sooner return to the pre-operative level of functional activity and decreased blood transfusion requirements. Some limitations in robotic MV surgery remain the increased operative times and lack of haptic feedback. Morbidity and mortality rates are similar to both classic cardiac surgery and minimally invasive procedures.¹⁶⁷

Additionally, a novel patient-specific virtual valvular repair strategy was implemented, in order to decide pre-operative selection of the optimal repair techniques. Personalized computational modeling for MV repair, along with 3D echocardiographic guidance can provide higher outcome predictability and, ultimately, more effective medical care for the patient.¹⁶⁸

In the pursuit of overcoming some of the MV replacement limitations, tissue engineering-based techniques have been approached. Among various scaffolds used in tissue engineering, the decellularized heart valve (DHV) has attracted much attention, as a result of its native structure and comparable haemodynamic characteristics. The clinical application of DHV remains under debate (due to insufficient recellularization, risk of immunogenicity and calcification).¹⁶⁹

6.4.2 Gene therapy for HCM

The applicability of gene therapy is limited to dominant monogenic muscle disorders such as HCM, mitigating the consequences of myofibrillar mutations. Limitations comprise the receptivity of muscle to gene transduction, gene delivery using vectors such as adeno-associated virus 9 (AAV9)¹⁷⁰ and the attainment of a controlled expression of exogenous genes.¹⁷¹ Systemic administration of

cardiac adeno-associated virus (AAV) and a cardiomyocyte-specific promoter specifically targets the heart.

In severe cases of inherited cardiomyopathy associating systolic heart failure with a heart transplant as an ultimate treatment option, gene therapy plays an important role. Commonly, homozygous and double heterozygous mutations in the sarcomeric genes predispose to rapidly progressive cardiomyopathies.¹⁷²

Gene therapy may either remove mRNA mutations or introduce functional proteins in the place of mutant endogenous ones. Techniques directly targeting endogenous mutant sarcomeric mRNA or RNA are spliceosome-mediated RNA trans-splicing, exon skipping and RNA silencing.¹⁷³

Spliceosome-mediated RNA trans-splicing (SMaRT) is an approach which creates a full-length repaired mRNA by splicing together a mutant pre-mRNA and a therapeutic pre-trans-splicing molecule, both transcribed independently (delivered by AAV).¹⁷⁴

Different strategies use antisense oligonucleotides (AONs) to mediate the skipping of mutated exons. Their role is to restrict the binding of regulatory splicing proteins that mediate exons inclusion into the mature mRNA by concealing exonic splicing enhancer motifs.¹⁷⁵ Despite the small internal deletion, the protein's functionality is unaltered. AAV9 administration in myosin-binding protein C 3 – *knock in mice* (MYBPC3-KI mice) produced a stable functional protein which temporarily prevented the disease phenotype.¹⁷⁶ However, reaching the appropriate level of intracellular oligonucleotide that entirely suppresses missense mutations remains a major challenge.¹⁷¹

Severe sarcomeric cardiomyopathies due to bi-allelic MYBPC3 mutations have been associated with fewer mutant proteins. The causal therapy in this particular case consists of replacing endogenous mutant myosin binding protein-C (cMyBP-C) with exogenous functional cMyBP-C. In a recent study performed on homozygous MYBPC3-KI mice, one systemic injection of AAV9 encoding cMyBP-C under the control of human cardiac troponin T promoter in neonatal mice has enabled a 34 week long prevention of the disease phenotype, namely LV hypertrophy.¹⁷⁷

- ◇ High levels of TGF- β are involved in the pathogenicity of mitral valve prolapse
- ◇ Sarcomeric protein mutations are mostly incriminated for the occurrence of hypertrophic cardiomyopathy
- ◇ An accurate description and a better understanding of the process of leaflet elongation will be essential in establishing new therapies for the treatment of both diseases
- ◇ Early diagnosis, grading and treatment of mitral regurgitation before symptomatology onset or irreversible ventricular damage lead to an excellent chance of improved quality adjusted life years
- ◇ 3D transesophageal echocardiography is comparable to cardiac magnetic resonance regarding feasibility and accuracy of diagnosis in mitral valve prolapse
- ◇ Three-dimensional echocardiographic assessment of patients with mitral valve prolapse is now recommended for routine examination
- ◇ Multimodality imaging enhances the diagnosis accuracy in patients with hypertrophic cardiomyopathy and identifies the structural abnormalities in the mitral valve responsible for the presence of systolic anterior motion
- ◇ In patients with hypertrophic cardiomyopathy and dynamic left ventricular outflow tract obstruction, transesophageal echocardiography may recognize additional concurrent organic causes of obstruction such as a subaortic membrane
- ◇ Cardiac magnetic resonance imaging is an increasingly useful tool in diagnosing infra-clinical cases of hypertrophic cardiomyopathy
- ◇ Personalized computational modeling for mitral valve repair along with three-dimensional echocardiographic guidance can provide a pre-operative selection of the optimal repair technique
- ◇ For severe cases of hypertrophic cardiomyopathy, a promising therapeutic alternative is gene therapy, using different strategies to remove mRNA mutations or to replace mutated endogenous proteins with functional ones, in this manner delaying phenotypic expression

Cardiac troponin C (cTnC) is the target of genetic manipulation with the aim to reverse primary functional changes of the sarcomeres. Newly formed cTnC mutants are produced in order to behave as Ca^{2+} desensitizers owing to their intrinsic Ca^{2+} -binding properties. Signaling of muscle contraction is impeded by compounds that bind to either the N-terminal regulatory domain or the C-terminal structural domain of cTnC. Consequently, the Ca^{2+} -dependent interaction between cTnC and cardiac troponin I (cTnI) is prevented. Furthermore, cTnC is structurally homologous with calmodulin (CaM), making CaM-binding compounds potential

modulators of Ca^{2+} sensitivity in the cardiac myofilament.¹⁷³

Vertically transmitted HCM may be prevented when a couple undergoes assisted reproduction by in vitro fertilization. First, one cell is removed from each embryo and analysed for specific mutations. Subsequently, mutation free embryos are selected and transferred into the uterus.¹⁷⁸

Conclusively, based on the fact that HCM does not significantly affect longevity, genetic engineering is not a priority nowadays. Gene therapy is mostly suitable for recessively inherited defects

induced by mutations which partially or completely alter enzyme function.¹⁷⁹

7. Conclusions

The mitral valve undergoes similar leaflet elongation and thickening changes, although through different mechanisms, in mitral valve prolapse and in hypertrophic cardiomyopathy. These mechanisms involve disruption of the homeostasis of the extracellular matrix in mitral valve prolapse, while in hypertrophic cardiomyopathy there are many theories, but a common mechanism is suspected. Both pathologies involving the mitral valve have genetic causes: in mitral valve prolapse, most, if not all changes, revolve around the activity of TGF- β , whereas the mutations responsible for the modifications in hypertrophic cardiomyopathy are in genes that mostly codify sarcomeric proteins.

The role of cardiac imaging is vital for diagnosing both pathologies and the consequent mitral regurgitation. Three-dimensional echocardiography has an emerging role in mitral valve prolapse diagnosis and is comparable to cardiac magnetic resonance imaging in the context of this disease. Also, three-dimensional echocardiography is routinely recommended and has a high potential benefit. Cardiac magnetic resonance imaging emerges in the diagnosis of hypertrophic cardiomyopathy through an accurate measurement of characteristic features and it could possibly even evaluate the risk of sudden cardiac death.

Surgery is the curative treatment for these diseases involving the mitral valve. Mitral valve repairs are suitable interventions for the couple of pathologies that induce mitral regurgitation. While mitral valve prolapse only requires mitral plasty, in hypertrophic cardiomyopathy septal myectomy and mitral valve repair are required. In addition, cutting edge techniques for treating mitral valve prolapse were developed, such as decellularized heart valve, robotic surgery and virtual valve repair simulation. Regarding future perspectives for hypertrophic cardiomyopathy, gene therapy is a promising field, directly targeting endogenous mutations in the sarcomere.

Acknowledgements:

We thank Carol Davila University of Medicine and Pharmacy, Monza Hospital and Floreasca Clinical Emergency Hospital for their support.

Conflict of Interest:

The authors declare no conflicts of interest.

References

1. Enriquez-Sarano M, Akins C, Vahanian A. Mitral regurgitation. *Lancet* (London, England). 2009 Apr 10; 373(9672):1382–94. doi: 10.1016/S0140-6736(09)60692-9.
2. Nkomo V, Gardin J, Skelton T, Gottdiener J, Scott C, Enriquez-Sarano M. Burden of valvular heart diseases: A population-based study. *Lancet* (London, England). 2006 Sep 19; 368(9540):1005–11.
3. Iung B, Vahanian A. Epidemiology of acquired valvular heart disease. *Can J Cardiol*. 2014 Jul 6; 30(9):962–70. doi: 10.1016/j.cjca.2014.03.022.
4. Zeng Y, Sun R, Li X, Liu M, Chen S, Zhang P. Pathophysiology of valvular heart disease. *Exp Ther Med*. 2016 Apr;11(4):1184–1188. DOI: 10.3892/etm.2016.3048
5. Levine R, Hagège A, Judge D, Padala M, Dal-Bianco J, Aikawa E, et al. Mitral valve disease--morphology and mechanisms. *Nat Rev Cardiol*. 2015 Oct 21; 12(12):689–710.doi:10.1038/nrcardio.2015.161.
6. Judge DP, Markwald RR, Hagège AA, Levine RA. Translational research on the mitral valve: From developmental mechanisms to new therapies. *J. of Cardiovasc. Trans. Res*. 2011 Sep 7;4(6):699–701. DOI 10.1007/s12265-011-9320-0.
7. Henein M, Arvidsson S, Pilebro B, Backman C, Mörner S, Lindqvist P. Long mitral valve leaflets determine left ventricular outflow tract obstruction during exercise in hypertrophic cardiomyopathy. *Int J Cardiol*. 2016 Apr 1; 212:47–53. doi: 10.1016/j.ijcard.2016.03.041.
8. Delling FN, Vasan RS. Epidemiology and Pathophysiology of mitral valve Prolapse. *Circulation*. 2014; 129(21):2158–70. doi: 10.1161/CIRCULATIONAHA.113.006702.
9. Dorobanțu LF, Iliescu VA. Plastia mitrală în insuficiența mitrală degenerativă; 2014 Oct 1.
10. Minardi G, Pino P, Manzara C, Pulignano G, Stefanini G, Viceconte G, et al. Preoperative scallop-by-scallop assessment of mitral prolapse using 2D-transthoracic echocardiography. *Cardiovasc Ultrasound*. 2010 Jan 5; 8. doi: 10.1186/1476-7120-8-1.
11. Akhter N, Zhao Q, Andrei A, Kane B, McCarthy P, Rigolin V. Identification of prolapsing mitral valve scallops by a three-dimensional multiplanar reconstruction method. *Echocardiography* (Mount Kisco, N.Y.). 2014 Apr 8; 32(1):106–13. doi: 10.1111/echo.12608.

12. Nordrum IS, Skallerud B. Smooth muscle in the human mitral valve: Extent and implications for dynamic modelling. *APMIS : acta pathologica, microbiologica, et immunologica Scandinavica*. 2012 May 16; 120(6):484–94
13. Grande-Allen K, Calabro A, Gupta V, Wight T, Hascall V, Vesely I. Glycosaminoglycans and proteoglycans in normal mitral valve leaflets and chordae: Association with regions of tensile and compressive loading. *Glycobiology*. 2004 Mar 27; 14(7):621–33.
14. Timek TA, Lai DT, Dagum P, Tibayan F, Daughters GT, Liang D et al. Ablation of mitral annular and leaflet muscle: Effects on annular and leaflet dynamics. *Am J Physiol Heart Circ Physiol*. - *Heart Circ Physiol*. 2003 Sep 11;285(4):H1668–74.
15. Greenhouse DG, Murphy A, Mignatti P, Zavadil J, Galloway AC, Balsam LB. Mitral valve prolapse is associated with altered extracellular matrix gene expression patterns. *Gene*. 2016 Apr 12; 586(1):56–61. doi: 10.1016/j.gene.2016.04.004.
16. Shapero K, Wylie-Sears J, Levine R, Mayer J, Bischoff J. Reciprocal interactions between mitral valve endothelial and interstitial cells reduce endothelial-to-mesenchymal transition and myofibroblastic activation. *J Mol Cell Cardiol*. 2015 Jan 31; 80:175–85. doi: 10.1016/j.yjmcc.2015.01.006.
17. Pham T, Sun W. Material properties of aged human mitral valve leaflets. *J Biomed Mater Res A*. Part A. 2013 Sep 17; 102(8):2692–703. doi: 10.1002/jbm.a.34939.
18. Sell S, Scully RE. Aging changes in the Aortic and mitral valves. *Am J Pathol*. 1965 Mar 1; 46(3): 345–365.
19. Barlow JB, Bosman CK. Aneurysmal protrusion of the posterior leaflet of the mitral valve. An auscultatory-electrocardiographic syndrome. *Am Heart J*. 1966 Feb 1; 71(2):166–78.
20. Nesta F, Leyne M, Yosefy C, Simpson C, Dai D, Marshall J et al. New locus for autosomal dominant mitral valve prolapse on chromosome 13: Clinical insights from genetic studies. *Circulation*. 2005 Sep 21; 112(13):2022–30.
21. Disse S, Abergel E, Berrebi A, Houot A, Heuzey L, Diebold B et al. Mapping of a first locus for autosomal dominant myxomatous mitral-valve prolapse to chromosome 16p11.2-p12.1. *Am J Hum Genet*. 1999 Oct 16; 65(5):1242–51.
22. Freed LA, Acierno JS, Dai D, Leyne M, Marshall JE, Nesta F et al. A locus for autosomal dominant mitral valve prolapse on chromosome 11p15.4. *Am J Hum Genet*. 2003 Apr 23; 72(6):1551–9.
23. Mizuguchi T, Collod-Beroud G, Akiyama T, Abifadel M, Harada N, Morisaki T et al. Heterozygous TGFBR2 mutations in Marfan syndrome. *Nat Genet*. 2004 Jul 6; 36(8):855–60.
24. Ng CM, Cheng A, Myers LA, Martinez-Murillo F, Jie C, Bedja D et al. TGF- β -dependent pathogenesis of mitral valve prolapse in a mouse model of Marfan syndrome. *J Clin Invest*. 2004 Dec 1; 114(11):1586-1592.
25. Kyndt F, Schott JJ, Trochu JN, Baranger F, Herbert O, Scott V et al. Mapping of x-linked myxomatous valvular dystrophy to chromosome Xq28. *Am J Hum Genet*. 1998 Mar 1; 62(3): 627–632.
26. Durst R, Sauls K, Peal D, de Vlaming A, Toomer K, Leyne M et al. Mutations in DCHS1 cause mitral valve prolapse. *Nature*. 2015 Aug 11; 525(7567):109–13.
27. Brenner B, Seeböhm B, Tripathi S, Montag J, Kraft T. Familial hypertrophic cardiomyopathy: Functional variance among individual cardiomyocytes as a trigger of FHC-phenotype development. *Front Physiol*. 2014 Oct 28; 5:392. doi: 10.3389/fphys.2014.00392.
28. Zou Y, Song L, Wang Z, Ma A, Liu T, Gu H et al. Prevalence of idiopathic hypertrophic cardiomyopathy in china: A population-based echocardiographic analysis of 8080 adults *Am J Med*. 2004 Jan 7; 116(1):14–8.
29. Maron B, Gardin J, Flack J, Gidding S, Kurosaki T, Bild D. Prevalence of hypertrophic cardiomyopathy in a general population of young adults. Echocardiographic analysis of 4111 subjects in the CARDIA study. Coronary artery risk development in (Young) adults. *Circulation*. 1995 Aug 15; 92(4):785–9.
30. Xu J, Li Z, Ren X, Dong M, Shi X, Zhang Y et al. Investigation of pathogenic genes in Chinese sporadic Hypertrophic Cardiomyopathy patients by whole Exome Sequencing. *Sci Rep*. 2015 Nov 18; 5:16609. doi: 10.1038/srep16609.
31. Millat G, Bouvagnet P, Chevalier P, Dauphin C, Jouk P, Costa D et al. Prevalence and spectrum of mutations in a cohort of 192 unrelated patients with hypertrophic cardiomyopathy. *Eur J Med Genet*. 2010 Jul 14; 53(5):261–7.
32. Frey N, Luedde M, Katus HA. Mechanisms of disease: hypertrophiccardiomyopathy. *Nat RevCardiol*. 2011 Oct 27; 9(2):91-100 doi: 10.1038/nrcardio.2011.159.
33. Wilder T, Ryba DM, Wiczorek DF, Wolska BM, Solaro RJ. N-acetylcysteineresolves diastolic dysfunctionandhypertrophy in familial hypertrophiccardiomyopathy. *Am J Physiol Heart Circ Physiol*. 2015 Nov 15;309(10):H1720-30. doi: 10.1152/ajpheart.00339.2015.

34. Gan X, Rajapurohitam V, Xue J, Huang C, Bairwa S, Tang X et al. Myocardial Hypertrophic remodeling and impaired left ventricular function in mice with a cardiac-specific deletion of Janus Kinase 2. *Am J Pathol.* 2015 Oct 18; 185(12):3202–10. doi: 10.1016/j.ajpath.2015.08.007.
35. Foster E. Clinical practice. Mitral regurgitation due to degenerative mitral-valve disease *N Engl J Med.* 2010 Jul 22; 63(2):156–65. doi: 10.1056/NEJMcp0906782.
36. Fornes P, Heudes D, Fuzellier JF, Tixier D, Bruneval P, Carpentier A. Correlation between clinical and histologic patterns of degenerative mitral valve insufficiency: a histomorphometric study of 130 excised segments. *Cardiovasc Pathol: Off J Soc Cardiovasc Pathol.* 1999;8:81–92.
37. Dellling FN, Vasan RS. Epidemiology and pathophysiology of mitral valve prolapse: New insights into disease progression, genetics, and molecular basis. *Circulation.* 2014 May 29; 129(21):2158–70. doi: 10.1161/CIRCULATIONAHA.113.006702.
38. Bischoff J, Aikawa E. Progenitor cells confer plasticity to cardiac valve endothelium. *J Cardiovasc Transl Res.* 2011;4:710–719
39. Brown CB, Boyer AS, Runyan RB, Barnett JV. Requirement of type III TGF-beta receptor for endocardial cell transformation in the heart. *Science.* 1999;283:2080–2082.
40. Disatian S, Ehrhart EJ, Zimmerman S, Orton EC. Interstitial cells from dogs with naturally occurring myxomatous mitral valve disease undergo phenotype transformation. *J Heart Valve Dis.* 2008 Aug 30; 17(4):402–11.
41. Geirsson A, Singh M, Ali R, Abbas H, Li W, Sanchez JA et al. Modulation of transforming growth factor-beta signaling and extracellular matrix production in myxomatous mitral valves by angiotensin II receptor blockers. *Circulation.* 2012; 126:S189–S197.
42. Hulin A, Deroanne CF, Lambert CA, Dumont B, Castronovo V, Defraigne JO et al. Metallothionein-independent up-regulation of TGF-β2 participates in the remodelling of the myxomatous mitral valve. *Cardiovasc Res.* 2012;93:480–489. doi: 10.1093/cvr/cvr337.
43. Rabkin E, Aikawa M, Stone JR, Fukumoto Y, Libby P, Schoen FJ. Activated interstitial myofibroblasts express catabolic enzymes and mediate matrix remodeling in myxomatous heart valves. *Circulation.* 2001;104:2525–2532.
44. Rabkin-Aikawa E, Farber M, Aikawa M, Schoen F. Dynamic and reversible changes of interstitial cell phenotype during remodeling of cardiac valves. *J. Heart Valve Dis.* 2004 Oct 12; 13(5):841–7.
45. Salhiyyah K, Yacoub MH, Chester AH. Cellular mechanisms in mitral valve disease. *J Cardiovasc Transl Res.* 2011; 4:702–9 doi: 10.1007/s12265-011-9318-7.
46. Dainese L, Polvani G, Barili F, Maccari F, Guarino A, Alamanni F et al. Fine characterization of mitral valve glycosaminoglycans and their modification with degenerative disease. *Clin Chem Lab Med.* 2007; 45(3): 361-366.
47. Gupta V, Barzilla JE, Mendez JS, Stephens EH, Lee EL, Collard CD et al. Abundance and location of proteoglycans and hyaluronan within normal and myxomatous mitral valves. *Cardiovasc Pathol.* 2009 Jul-Aug; 18(4):191-7. doi:10.1016/j.carpath.2008.05.001.
48. Tamura K, Fukuda Y, Ishizaki M, Masuda Y, Yamataka N, Ferrans VJ. Abnormalities in elastic fibers and other connective-tissue components of floppy mitral valve. *Am Heart J.* 1995;129:1149–1158.
49. Grande-Allen KJ, Griffin BP, Calabro A, Ratliff NB, Cosgrove DM, Vesely I. Myxomatous mitral valve chordae, II: selective elevation of glycosaminoglycan content. *J Heart Valve Dis.* 2001;10:325–32.
50. Barber JE, Ratliff NB, Cosgrove DM, Griffin BP, Vesely I. Myxomatous mitral valve chordae, I: mechanical properties. *J Heart Valve Dis.* 2001;10:320–324.
51. Ali G, Fusini L, Tamborini G, Muratori M, Gripari P, Mapelli M et al. Detailed Transthoracic and Transesophageal Echocardiographic analysis of mitral leaflets in patients undergoing mitral valve repair. *Am J Cardiol.* 2016 May 18; 118(1):113–20. doi: 10.1016/j.amjcard.2016.04.020.
52. Roberts W, Vowels T, Ko J, Hebel R. Gross and histological features of excised portions of posterior mitral leaflet in patients having operative repair of mitral valve prolapse and comments on the concept of missing (= ruptured) chordae tendineae. *J Am Coll Cardiol.* 2013 Dec 10; 63(16):1667–74. doi: 10.1016/j.jacc.2013.11.017.
53. Luckie M, Khattar R. Systolic anterior motion of the mitral valve--beyond hypertrophic cardiomyopathy. *Heart (British Cardiac Society).* 2008 Oct 22; 94(11):1383–5. doi: 10.1136/hrt.2007.122069.
54. Patel P, Dhillon A, Popovic ZB, Smedira NG, Rizzo J, Thamilarasan M et al. Left ventricular outflow tract obstruction in hypertrophic cardiomyopathy patients without severe septal hypertrophy: implications of mitral valve and papillary muscle abnormalities assessed using cardiac magnetic resonance and echocardiography.

- Circ Cardiovasc Imaging 2015 Jul; 8(7):e003132. doi: 10.1161/CIRCIMAGING.115.003132
55. Klues HG, Maron BJ, Dollar AL, Roberts WC. Diversity of structural mitral valve alterations in hypertrophic cardiomyopathy. *Circulation*. 1992 May; 85(5):1651-60.
 56. He S, Hopmeyer J, Lefebvre XP, Schwammenthal E, Yoganathan AP, Levine RA. Importance of leaflet elongation in causing systolic anterior motion of the mitral valve. *J Heart Valve Dis*. 1997 Mar; 6(2):149-59.
 57. Hagège A, Bruneval P, Levine R, Desnos M, Neamatalla H, Judge D. The mitral valve in hypertrophic cardiomyopathy: Old versus new concepts. *J Cardiovasc Transl Res*. 2011 Sep 13; 4(6):757-66. doi: 10.1007/s12265-011-9319-6.
 58. Tarkiainen M, Sipola P, Jalanko M, Heliö T, Laine M, Järvinen V et al. Cardiovascular magnetic resonance of mitral valve length in hypertrophic cardiomyopathy. *J Cardiovasc Magn Reson*. 2016 Jun 4;18(1):33. doi: 10.1186/s12968-016-0250-5.
 59. Schantz D, Benson L, Windram J, Wong D, Dragulescu A, Yoo SJ et al. Abnormal Mitral Valve Dimensions in Pediatric Patients with Hypertrophic Cardiomyopathy. *Pediatr Cardiol*. 2016 Apr;37(4):784-8. doi: 10.1007/s00246-016-1351-5.
 60. Maron MS, Olivetto I, Harrigan C, Appelbaum E, Gibson CM, Lesser JR et al. Mitral valve abnormalities identified by cardiovascular magnetic resonance represent a primary phenotypic expression of hypertrophic cardiomyopathy. *Circulation*. 2011 Jul 5;124(1):40-7. doi: 10.1161/CIRCULATIONAHA.110.985812.
 61. Hagège AA, Dubourg O, Desnos M, Mirochnik R, Isnard G, Bonne G et al. Familial hypertrophic cardiomyopathy. Cardiac ultrasonic abnormalities in genetically affected subjects without echocardiographic evidence of left ventricular hypertrophy. *Eur Heart J*. 1998 Mar; 19(3):490-499.
 62. Judge DP, Neamatalla H, Norris RA, Levine RA, Butcher JT, Vignier N, et al. Targeted Mybpc3 knock-out mice with non-obstructive hypertrophic cardiomyopathy exhibit structural mitral valve abnormalities. *J Cardiovasc Dev Dis*. 2015;2(2):48-65.
 63. Dal-Bianco J, Aikawa E, Bischoff J, Guerrero J, Handschumacher M, Sullivan S et al. Active adaptation of the tethered mitral valve: Insights into a compensatory mechanism for functional mitral regurgitation. *Circulation*. 2009 Jul; 120(4):334-42. doi: 10.1161/CIRCULATIONAHA.108.846782.
 64. Germans T, Wilde AA, Dijkmans PA, Chai W, Kamp O, Pinto YM et al. Structural abnormalities of the inferoseptal left ventricular wall detected by cardiac magnetic resonance imaging in carriers of hypertrophic cardiomyopathy mutations. *J Am Coll Cardiol*. 2006, 48: 2518-2523. doi: 10.1016/j.jacc.2006.08.036.
 65. Maron BJ, Lindberg J, Lesser JR. Ventricular septal crypt in hypertrophic cardiomyopathy. *Eur Heart J*. 2010 May 25;31(15):1923.
 66. Cai CL, Martin JC, Sun Y, Cui L, Wang L, Ouyang K et al. A myocardial lineage derives from Tbx18 epicardial cells. *Nature*. 2008 Jul 3;454(7200):104-8. doi: 10.1038/nature06969.
 67. Hoersch S, Andrade-Navarro MA. Periostin shows increased evolutionary plasticity in its alternatively spliced region. *BMC Evol Biol*. 2010;10(1):30. doi: 10.1186/1471-2148-10-30.
 68. Rajan S, Pena J, Jegga A, Aronow B, Wolska B, Wieczorek D. Microarray analysis of active cardiac remodeling genes in a familial hypertrophic cardiomyopathy mouse model rescued by a phospholamban knockout. *Physiol Genomics*. 2013 Jun 27; 45(17):764-73.
 69. Niu Z, Iyer D, Conway S, Martin J, Ivey K, Srivastava D et al. Serum response factor orchestrates nascent sarcomerogenesis and silences the biomineralization gene program in the heart. *Proc Natl Acad Sci U S A*. 2008 Nov 14; 105(46):17824-9. doi: 10.1073/pnas.0805491105.
 70. Hakuno D, Kimura N, Yoshioka M, Mukai M, Kimura T, Okada Y et al. Periostin advances atherosclerotic and rheumatic cardiac valve degeneration by inducing angiogenesis and MMP production in humans and rodents. *J Clin Invest*. 2010 Jul;120(7):2292-306. doi: 10.1172/JCI40973.
 71. Norris RA, Moreno-Rodriguez RA, Sugi Y, Hoffman S, Amos J, Hart MM, et al. Periostin regulates atrioventricular valve maturation. *Dev Biol*. 2008 Apr 15;316(2):200-13. doi: 10.1016/j.ydbio.2008.01.003.
 72. Nishimura RA, Vahanian A, Eleid MF, Mack MJ. Mitral valve disease--current management and future challenges. *Lancet (London, England)*. 2016 Mar 31; 387(10025):1324-34. doi: 10.1016/S0140-6736(16)00558-4.
 73. Faletra FF, Pedrazzini G, Pasotti E, Pandian NG. *Echocardiography in Mitral Valve Disease*. Springer Science + Business Media; 2013. Mitral valve Insufficiency; p. 23-47. ISBN: 9788847054349.
 74. Hayek E, Gring C, Griffin B. Mitral valve prolapse. *Lancet (London, England)*. 2005 Feb 12 ; 365(9458):507-18.

75. Freed LA, Levy D, Levine RA, Larson MG, Evans JC, Lehman B et al. Prevalence and clinical outcome of mitral-valve prolapse. *N Engl J Med.* 1999;341:1-7.
76. Devereux RB, Kramer-Fox R, Brown WT, Shear MK, Hartman N, Kligfield P et al. Relation between clinical features of the mitral prolapse syndrome and echocardiographically documented mitralvalve prolapse. *J Am Coll Cardiol* 1986;8:763-72.
77. Delling FN, Rong J, Larson MG, Lehman B, Fuller D, Osypiuk E et al., Evolution of Mitral Valve Prolapse: Insights From the Framingham Heart Study. *Circulation.* 2016 Apr 26;133(17):1688-95. doi: 10.1161/CIRCULATIONAHA.115.020621.
78. Savage DD, Devereux RB, Garrison RJ, Castelli W, Anderson S, Levy D et al. Mitral valve prolapse in the general population. 2. Clinical features: The Framingham study. *Am Heart J.* 1983 Sep 1; 106(3):577-81.
79. Avierinos JF, Gersh BJ, Melton LJ, Bailey KR, Shub C, Nishimura RA et al. Natural history of asymptomatic mitral valve prolapse in the community. *Circulation.* 2002 Sep 10;106(11):1355-61.
80. Weis AJ, Salcedo EE, Stewart WJ, Lever HM, Klein AL, Thomas JD. Anatomic explanation of mobile systolic clicks: implications for the clinical andechocardiographic diagnosis of mitral valve prolapse. *Am Heart J.* 1995 Feb;129(2):314-20.
81. Motiwala SR, Delling FN. Assessment of mitral valve disease: a review of imaging modalities. *Curr Treat Options Cardiovasc Med.* 2015 Jul; 17(7):390. doi: 10.1007/s11936-015-0390-1.
82. ESC, EACTS, Vahanian A, Alfieri O, Andreotti F, Antunes M et al. Guidelines on the management of valvular heart disease (version 2012). *Eur Heart J.* 2012 Aug 28; 33(19):2451-96.
83. Nishimura RA, Otto CM, Bonow RO, et al. 2014 AHA/ACC Guideline for the Management of Patients With Valvular Heart Disease: A Report of the American College of Cardiology/American Heart Association Task Force on Practice Guidelines. *J Am Coll Cardiol.* 2014;63(22):e57-e185. doi:10.1016/j.jacc.2014.02.536.
84. Addetia K, Mor-Avi V, Weinert L, Salgo I, Lang R. A new definition for an old entity: Improved definition of mitral valve prolapse using three-dimensional echocardiography and color-coded parametric models. *J Am Soc Echocardiogr.* 2013 Oct 8; 27(1):8-16. doi: 10.1016/j.echo.2013.08.
85. Levine RA, Stathogiannis E, Newell JB, Harrigan P, Weyman AE. Reconsideration of echocardiographic standards for mitral valve prolapse: lack of association between leaflet displacement isolated to the apical four chamber view and independent echocardiographic evidence of abnormality. *J Am Coll Cardiol.* 1988 May;11(5):1010-9.
86. Enriquez-Sarano M, Tribouilloy C. Quantitation of mitral regurgitation: Rationale, approach, and interpretation in clinical practice. *Heart.* 2002 Nov 1;88(Supplement 4):liv-3.
87. Groot-de Laat LE, Ren B, McGhie J, Oei F, Strachinaru M, Kirschbaum S et al. The role of experience in echocardiographic identification of location and extent of mitral valve prolapse with 2D and 3D echocardiography. *Int J Cardiovasc Imaging.* 2016 May 12.
88. Freeman W, Schaff H, Khandheria B, Oh J, Orszulak T, Abel M et al. Intraoperative evaluation of mitral valve regurgitation and repair by transesophageal echocardiography: Incidence and significance of systolic anterior motion. *J Am Coll Cardiol.* 1992 Sep 1; 20(3):599-609.
89. Beraud AS, Schnittger I, Miller DC, Liang DH. Multiplanar reconstruction of three-dimensional transthoracic echocardiography improves the presurgical assessment of mitral prolapse. *J Am Soc Echocardiogr.* 2009 Aug;22(8):907-13. doi: 10.1016/j.echo.2009.05.007.
90. Hien MD, Großgasteiger M, Weymann A, Rauch H, Rosendal C. Reproducibility in echocardiographic two- and three-dimensional mitral valve assessment *Echocardiography.* 2014 Mar; 31(3):311-7. doi: 10.1111/echo.12365.
91. Le Goffic C, Toledano M, Ennezat PV, Binda C, Castel AL, Delelis F. Quantitative Evaluation of Mitral Regurgitation Secondary to Mitral Valve Prolapse by Magnetic Resonance Imaging and Echocardiography. *Am J Cardiol.* 2015 Nov 1;116(9):1405-10. doi: 10.1016/j.amjcard.2015.07.064.
92. Gabriel RS, Kerr AJ, Raffel OC, Stewart RA, Cowan BR, Occlshaw CJ. Mapping of mitral regurgitant defects by cardiovascular magnetic resonance in moderate or severe mitral regurgitation secondary to mitral valve prolapse. *J Cardiovasc Magn Reson.* 2008 Apr 9;10:16. doi: 10.1186/1532-429X-10-16.
93. Stork A, Franzen O, Ruschewski H, Detter C, Müllerleile K, Bansmann PM et al. Assessment of functional anatomy of the mitral valve in patients with mitral regurgitation with cine magnetic resonance imaging: comparison with transoesophageal echocardiography and surgical results. *Eur Radiol.* 2007 Dec;17(12):3189-98.
94. Han Y, Peters DC, Salton CJ, Bzymek D, Nezafat R, Goddu B et al. Cardiovascular magnetic resonance characterization of mitral valve prolapse.

- JACC Cardiovasc Imaging. 2008 May;1(3):294-303. doi: 10.1016/j.jcmg.2008.01.013.
95. Watkins H, Ashrafian H, Redwood C. Inherited cardiomyopathies. *The New England journal of medicine*. 2011 Apr 29; 364(17):1643–56.
 96. Semsarian C, Ingles J, Maron MS, Maron BJ. New perspectives on the prevalence of hypertrophic cardiomyopathy. *J Am Coll Cardiol*. 2015 Mar;65(12):1249-54.
 97. Maron S. Hypertrophic cardiomyopathy: Clinical manifestations, diagnosis, and evaluation [Internet]. [Place unknown]: 2016 [updated 2016 Mar 1].
 98. Gilligan DM, Chan WL, Ang EL, Oakley CM. Effects of a meal on hemodynamic function at rest and during exercise in patients with hypertrophic cardiomyopathy. *J Am Coll Cardiol* 1991; 18:429–436.
 99. Maron BJ. Sudden death in young athletes. *N Engl J Med*. 2003 Sep 12; 349(11):1064–75.
 100. Cirino AL, Ho C. Hypertrophic Cardiomyopathy Overview. [Internet] 2008 Aug 5. Seattle (WA):1993-2016.
 101. Maron MS, Olivotto I, Betocchi S, Casey SA, Lesser JR, Losi MA et al. Effect of left ventricular outflow tract obstruction on clinical outcome in hypertrophic cardiomyopathy. *N Engl J Med*. 2003 Jan 23;348(4):295-303.
 102. Sherrid MV, Balaram S, Kim B, Axel L, Swistel DG. The Mitral Valve in Obstructive Hypertrophic Cardiomyopathy: A Test in Context. *J Am Coll Cardiol*. 2016;67(15):1846-1858. doi:10.1016/j.jacc.2016.01.071.
 103. Newman DB, Miranda WR, Geske JB, Nishimura RA. Dynamic auscultation in hypertrophic obstructive cardiomyopathy: What can we learn from a murmur? *Eur Heart J*. 2015 Mar 22;37(5):498. doi:10.1093/eurheartj/ehv067.
 104. McKenna WJ. Types and pathophysiology of obstructive hypertrophic cardiomyopathy. [Internet]. [Place unknown]: 2016 [updated 2012 Mar 1].
 105. Goldberger AL. Electrocardiographic diagnosis of left ventricular hypertrophy. [Internet]. [Place unknown]: 2016 [updated 2014 Jun 23].
 106. Gersh BJ, Maron BJ, Bonow RO, Dearani JA, Fifer MA et al. 2011 ACCF/AHA guideline for the diagnosis and treatment of hypertrophic cardiomyopathy: executive summary: a report of the American College of Cardiology Foundation/American Heart Association Task Force on Practice Guidelines. *Circulation*. 2011;124(24):2761.
 107. Teo EP, Teoh JG, Hung J. Mitral valve and papillary muscle abnormalities in hypertrophic obstructive cardiomyopathy. *Current Opinion in Cardiology*. 2015 Sep;30(5):475–82. doi:10.1097/HCO.0000000000000200.
 108. Moon JC, Reed E, Sheppard MN, Elkington AG, Ho SY, Burke M et al. The histologic basis of late gadolinium enhancement cardiovascular magnetic resonance in hypertrophic cardiomyopathy. *J Am Coll Cardiol*. 2004 Jun 16;43(12):2260-4.
 109. Elliott P, McKenna W. Hypertrophic cardiomyopathy. *Lancet (London, England)*. 2004 Jun 9; 363(9424):1881–91.
 110. Hughes SE. The pathology of hypertrophic cardiomyopathy. *Histopathology*. 2004 May 14; 44(5):412–27.
 111. Walker CM, Reddy GP, Mohammed T-LH, Chung JH. Systolic anterior motion of the mitral valve. *J Thorac Imaging*. 2012 Jul;27(4):W87. doi: 10.1097/RTI.0b013e31825412dd.
 112. Maron BJ, Epstein SE. Hypertrophic cardiomyopathy. Recent observations regarding the specificity of three hallmarks of the disease: asymmetric septal hypertrophy, septal disorganization and systolic anterior motion of the anterior mitral leaflet. *Am J Cardiol*. 1980 Jan; 45(1):141-54.
 113. Maslow AD, Regan MM, Haering JM, Johnson RG, Levine RA. Echocardiographic predictors of left ventricular outflow tract obstruction and systolic anterior motion of the mitral valve after mitral valve reconstruction for myxomatous valve disease. *J Am Coll Cardiol*. 1999;34:2096–2104.
 114. Levine RA, Schwammenthal E, Song JK. Diastolic leading to systolic anterior motion: new technology reveals physiology. *J Am Coll Cardiol*. 2014;64:1996–1999.
 115. Kim DH, Handschumacher MD, Levine RA, Choi YS, Kim YJ, Yun SC, Song JM, Kang DH, Song JK. In vivo measurement of mitral leaflet surface area and subvalvular geometry in patients with asymmetrical septal hypertrophy: insights into the mechanism of outflow tract obstruction. *Circulation*. 2010;122:1298–1307.
 116. Nagueh SF, Bierig SM, Budoff MJ, Desai M, et al. American Society of Echocardiography clinical recommendations for multimodality cardiovascular imaging of patients with hypertrophic cardiomyopathy. Endorsed by the American Society of Nuclear Cardiology, Society for Cardiovascular Magnetic Resonance, and Society of Cardiovascular Computed Tomography. *J Am Soc Echocardiogr*. 2011; 24:473–498.
 117. Spirito P, Maron B. Patterns of systolic anterior motion of the mitral valve in hypertrophic cardiomyopathy: Assessment by two-dimensional

- echocardiography. *Am J Cardiol.* 1984 Nov 1; 54(8):1039–46.
118. Woo A, Jedrzkiewicz S. The mitral valve in Hypertrophic Cardiomyopathy: It's a Long Story. *Circulation.* 2011 Jul 5;124(1):9–12.
119. Maron BJ, Gottdiener JS, Arce J, Rosing DR, Wesley YE, Epstein SE. Dynamic subaortic obstruction in hypertrophic cardiomyopathy: analysis by pulsed Doppler echocardiography. *J Am Coll Cardiol.* 1985;6(1):1.
120. Schwammenthal E, Nakatani S, He S, Hopmeyer J, Sagie A, Weyman AE et al. Mechanism of mitral regurgitation in hypertrophic cardiomyopathy: mismatch of posterior to anterior leaflet length and mobility. *Circulation.* 1998;98(9):856.
121. Grigg LE, Wigle E, Williams WG, Daniel LB, Rakowski H. Transesophageal Doppler echocardiography in obstructive hypertrophic cardiomyopathy: Clarification of pathophysiology and importance in intraoperative decision making. *J Am Coll Cardiol.* 1992;20(1):42-52. doi:10.1016/0735-1097(92)90135-A.
122. Bottini PB, Carr AA, Prisant LM, Flickinger FW, Allison JD, Gottdiener JS. Magnetic resonance imaging compared to echocardiography to assess left ventricular mass in the hypertensive patient *Am J Hypertens.* 1995 Mar; 8(3):221-8.
123. White RD, Obuchowski NA, Gunawardena S, Lipchik EO, Lever HM, Van Dyke CW et al. Left ventricular outflow tract obstruction in hypertrophic cardiomyopathy: presurgical and postsurgical evaluation by computed tomography magnetic resonance imaging. *Am J Card Imaging.* 1996 Jan; 10(1):1-13.
124. Hoey ET, Elassaly M, Ganeshan A, Watkin RW, Simpson H. The role of magnetic resonance imaging in hypertrophic cardiomyopathy. *Quant Imaging Med Surg.* 2014 Oct; 4(5):397-406. doi: 10.3978/j.issn.2223-4292.2014.09.04.
125. Suzuki J, Shimamoto R, Nishikawa J, Yamazaki T, Tsuji T, Nakamura F et al. Morphological onset and early diagnosis in apical hypertrophic cardiomyopathy: a long term analysis with nuclear magnetic resonance imaging. *J Am Coll Cardiol.* 1999 Jan;33(1):146-51.
126. Moon JC, Fisher NG, McKenna WJ, Pennell DJ. Detection of apical hypertrophic cardiomyopathy by cardiovascular magnetic resonance in patients with non-diagnostic echocardiography *Heart.* 2004 Jun; 90(6):645-9.
127. Moon JC, McKenna WJ, McCrohon JA, Elliott PM, Smith GC, Pennell DJ. Toward clinical risk assessment in hypertrophic cardiomyopathy with gadolinium cardiovascular magnetic resonance. *J Am Coll Cardiol.* 2003 May 7; 41(9):1561-7.
128. Thakkar VB. Mitral valve Prolapse treatment & management: Medical care, surgical care; 2016 Apr 10.
129. Hanson I. Mitral Regurgitation treatment & management: Medical care, surgical care, consultations. [Internet] 2016 Apr 10.
130. Verma S, Mesana TG. Mitral-Valve Repair for Mitral-Valve Prolapse *N Engl J Med.* 2009 Dec 3;361(23):2261-9. doi: 10.1056/NEJMct0806111.
131. Yun-Dan D, Wen-Jing D, Xi-Jun X. Comparison of outcomes following mitral valve repair versus replacement for chronic Ischemic mitral Regurgitation: A Meta-Analysis. *Thorac Cardiovasc Surg.* 2016 Apr 9.
132. Gao C, Chitwood WR. Atlas of Robotic Cardiac Surgery. [place unknown]: Springer Science + Business Media; 2014. Robotic mitral valve replacement: Techniques and results; p. 261–4. ISBN: 9781447163312.
133. Dreyfus GD, Bahrami T, Alayle N, Mihealainu S, Dubois C, De Lentdecker P. Papillary muscle repositioning: the gold standard technique to repair anterior mitral leaflet prolapse *Ann Thorac Surg.* 2001 May;71(5):1464-70
134. Holubec T, Sündermann SH, Jacobs S, Falk V. Chordae replacement versus leaflet resection in minimally invasive mitral valve repair. *Ann Cardiothorac Surg.* 2013 Nov;2(6):809-13. doi: 10.3978/j.issn.2225-319X.2013.10.08.
135. Seeburger J, Borger MA, Tschernich H, Leontjev S, Holzhey D, Noack T, et al. Transapical Beating Heart Mitral Valve Repair *Circ Cardiovasc Interv.* 2010 Dec;3(6):611-2. doi: 10.1161/CIRCINTERVENTIONS.110.957944.
136. Elliott P, Anastasakis A, Borger M, Borggreffe M, Cecchi F, Charron P et al. 2014 ESC guidelines on diagnosis and management of hypertrophic cardiomyopathy: The task force for the diagnosis and management of Hypertrophic Cardiomyopathy of the European society of Cardiology (ESC). *European heart journal.* 2014 Sep 1; 35(39):2733–79.
137. Ommen S, Maron B, Olivotto I, Maron, Cecchi F, Betocchi S et al. Long-term effects of surgical septal myectomy on survival in patients with obstructive hypertrophic cardiomyopathy. *J Am Coll Cardiol.* 2005 Aug 2; 46(3):470–6.
138. Dulguerov F, Marcacci C, Alexandrescu C, Chan K, Dreyfus G. Hypertrophic obstructive cardiomyopathy: The mitral valve could be the key. *Eur J Cardiothorac Surg.* 2016 Jan 23.
139. Moss TJ, Zipse MM, Krantz MJ, Sauer WH, Salcedo EE, Schuller JL. Incidence of Atrial Fibrillation following Alcohol Septal Ablation for Hypertrophic Cardiomyopathy. *Ann Noninvasive*

- Electrocardiol. 2016 Mar 11. doi: 10.1111/anec.12335.
140. Heric B, Lytle B, Miller D, Rosenkranz E, Lever H, Cosgrove D. Surgical management of hypertrophic obstructive cardiomyopathy. Early and late results. *J Thorac Cardiovasc Surg.* 1995 Jul 1; 110(1):195–206.
141. Kato TS, Takayama H, Yoshizawa S, Marboe C, Schulze PC et al. Cardiac transplantation in patients with hypertrophic cardiomyopathy. *Am J Cardiol.* 2012 Aug 15;110(4):568-74. doi: 10.1016/j.amjcard.2012.04.030.
142. Yu EH, Omran AS, Wigle ED, Williams WG, Siu SC, Rakowski H. Mitral regurgitation in hypertrophic obstructive cardiomyopathy: relationship to obstruction and relief with myectomy. *J Am Coll Cardiol.* 2000 Dec; 36(7):2219-25.
143. Wang S, Cui H, Yu Q, Chen H, Zhu C, Wang J et al. Excision of anomalous muscle bundles as an important addition to extended septalmyectomy for treatment of left ventricular outflow tract obstruction. *J Thorac Cardiovasc Surg.* 2016 Feb 17. doi: 10.1016/j.jtcvs.2016.01.051.
144. Pagani F. Surgical septal myectomy: An enduring but evolving treatment for obstructive hypertrophic cardiomyopathy. *J Thorac Cardiovasc Surg.* 2016 Apr 18. doi: 10.1016/j.jtcvs.2016.03.025.
145. Maron BJ, Rowin EJ, Casey SA, Maron MS. How Hypertrophic Cardiomyopathy Became a Contemporary Treatable Genetic Disease With Low Mortality: Shaped by 50 Years of Clinical Research and Practice. *JAMA Cardiol.* 2016;1(1):98-105. doi:10.1001/jamacardio.2015.0354.
146. Stassano P, Di Tommaso L, Triggiani D, Contaldo A, Gagliardi C, Spampinato N. Mitral valve replacement and limited myectomy for hypertrophic obstructive cardiomyopathy: a 25-year follow-up. *Tex Heart Inst J.* 2004;31(2):137-42.
147. Kofflard M, Herwerden van LA, Waldstein D, Ruygrok P, Boersma E, Taams M et al. Initial results of combined anterior mitral leaflet extension and myectomy in patients with obstructive hypertrophic cardiomyopathy. *J Am Coll Cardiol.* 1996 Jul 1; 28(1):197–202.
148. Kwon DH, Smedira NG, Thamilarasan M, Lytle BW, Lever H, Desai MY. Characteristics and surgical outcomes of symptomatic patients with hypertrophic cardiomyopathy with abnormal papillary muscle morphology undergoing papillary muscle reorientation. *J Thorac Cardiovasc Surg.* 2010 Aug;140(2):317-24. doi: 10.1016/j.jtcvs.2009.10.045.
149. Patel R, Rajamanickam A, Kini A. *Practical Manual of Interventional Cardiology.* [place unknown]: Springer Science + Business Media; 2014. Alcohol Septal ablation; p. 287–91. ISBN: 9781447165804.
150. Ueda A, Oginosawa Y, Soejima K, Abe H, Kohno R, Ohe H et al. Outcomes of single- or dual-chamber implantable cardioverter defibrillator systems in Japanese patients. *J Arrhythm.* 2016 Apr;32(2):89-94. doi: 10.1016/j.joa.2015.09.007. Epub 2015 Dec 10.
151. Konstantinio Y, Haim M, Boxer J, Goldenberg I, Feldman A, Michowitz Y et al. Clinical outcomes of single- versus dual-chamber implantable Cardioverter Defibrillators: Lessons from the Israeli ICD registry. *J Cardiovasc Electrophysiol.* 2016 Mar 18;27(6):718–23.
152. Wilke I, Witzel K, Münch J, Pecha S, Blankenberg S, Reichenspurner H et al. High Incidence of De Novo and Subclinical Atrial Fibrillation in Patients With Hypertrophic Cardiomyopathy and Cardiac Rhythm Management Device. *J Cardiovasc Electrophysiol.* 2016 Apr 6. doi: 10.1111/jce.12982.
153. Maron BJ, Shen WK, Link MS, Epstein AE, Almquist AK, Daubert JP et al. Efficacy of implantable cardioverter-defibrillators for the prevention of sudden death in patients with hypertrophic cardiomyopathy. *N Engl J Med.* 2000 Feb 10;342(6):365-73.
154. Maron MS, Kalsmith BM, Udelson JE, Li W, DeNofrio D. Survival after cardiac transplantation in patients with Hypertrophic Cardiomyopathy. *Circulation: Heart Failure.* 2010 Aug 24;3(5):574–9.
155. Ribeiro AH, Wender OC, Almeida AS, Soares LE, Picon PD. Comparison of clinical outcomes in patients undergoing mitral valve replacement with mechanical or biological substitutes: a 20 years cohort. *BMC Cardiovasc Disord.* 2014 Oct 18;14:146. doi: 10.1186/1471-2261-14-146.
156. Shuhaiber J, Anderson R J. Meta-analysis of clinical outcomes following surgical mitral valve repair or replacement. *Eur J Cardiothorac Surg.* 2007 Feb;31(2):267-75.
157. Sorajja P, Valeti U, Nishimura RA, Ommen SR, Rihal CS, Gersh BJ et al. Outcome of alcohol septal ablation for obstructive hypertrophic cardiomyopathy. *Circulation.* 2008 Jul 8;118(2):131-9. doi: 10.1161/CIRCULATIONAHA.107.738740.
158. McIntosh CL, Maron BJ, Cannon RO, Klues HG. Initial results of combined anterior mitral leaflet plication and ventricular septal myotomy-myectomy for relief of left ventricular outflow tract

- obstruction in patients with hypertrophic cardiomyopathy. *Circulation*. 1992 Nov;86(5 Suppl):II60-7.
159. Sigwart U. Non-surgical myocardial reduction for hypertrophic obstructive cardiomyopathy. *Lancet* (London, England). 1995 Jul 22; 346(8969):211-4.
160. Nishimura RA, Ommen SR. Septal reduction therapy for obstructive hypertrophic cardiomyopathy and sudden death: what statistics cannot tell you. *Circ Cardiovasc Interv*. 2010 Apr;3(2):91-3. doi: 10.1161/CIRCINTERVENTIONS.110.952085.
161. Agarwal S, Tuzcu EM, Desai MY, Smedira N, Lev er HM, Lytle BW et al. Updated meta-analysis of septal alcohol ablation versus myectomy for hypertrophic cardiomyopathy. *J Am Coll Cardiol*. 2010 Feb 23;55(8):823-34. doi: 10.1016/j.jacc.2009.09.047.
162. Maron BJ, Dearani JA, Ommen SR, Maron MS, Sc haff HV, Gersh BJ, et al. The case for surgery in obstructive hypertrophic cardiomyopathy. *J Am Coll Cardiol*. 2004 Nov 16;44(10):2044-53.
163. Maron BJ, Rastegar H, Udelson JE, Dearani JA, M aron MS. Contemporary surgical management of hypertrophic cardiomyopathy, the need for more myectomy surgeons and disease-specific centers, and the Tufts initiative. *Am J Cardiol*. 2013 Nov 1;112(9):1512-5. doi: 10.1016/j.amjcard.2013.06.040.
164. Maron BJ, Nishimura RA. Surgical Septal Myectomy versus alcohol Septal ablation. *Circulation*. 2014; 130(18):1617-24. doi: 10.1161/CIRCULATIONAHA.114.011580.
165. Khan SS, Trento A, DeRobertis M, Kass RM, Sandhu M, Czer LS et al. Twenty-year comparison of tissue and mechanical valve replacement. *J Thorac Cardiovasc Surg*. 2001 Aug;122(2):257-69.
166. Umezu K, Saito S, Yamazaki K, Kawai A, Kurosawa H. Cardiac valvular surgery in dialysis patients: comparison of surgical outcome for mechanical versus bioprosthetic valves. *Gen Thorac Cardiovasc Surg*. 2009 Apr;57(4):197-202. doi: 10.1007/s11748-008-0365-1.
167. Bush B, Nifong LW, Alwair H, Chitwood WR Jr. Robotic mitral valve surgery-current status and future directions. *Ann Cardiothorac Surg*. 2013 Nov;2(6):814-7. doi: 10.3978/j.issn.2225-319X.2013.10.04
168. Rim Y, Choi A, McPherson DD, Kim H Personalized Computational Modeling of Mitral Valve Prolapse: Virtual Leaflet Resection PLoS One. 2015 Jun 23;10(6):e0130906. doi: 10.1371/journal.pone.0130906. eCollection 2015
169. Namiri M, Ashtiani MK, Mashinchian O, Hasani-Sadrabadi MM, Mahmoudi M, Aghdami N, et al. Engineering natural heart valves: possibilities and challenges. *J Tissue Eng Regen Med*. 2016 Jan 22. doi: 10.1002/term.2127
170. Suckau L, Fechner H, Chemaly E, Krohn S, Hadri L, Kockskamper J et al. Long-term cardiac-targeted RNA interference for the treatment of heart failure restores cardiac function and reduces pathological hypertrophy. *Circulation*. 2009;119:1241-1252.
171. Ashrafian H, McKenna WJ, Watkins H. Disease pathways and novel therapeutic targets in Hypertrophic Cardiomyopathy. *Circulation Research*. 2011 Jun 23;109(1):86-96.
172. Werfel S, Jungmann A, Lehmann L, Ksienzyk J, Bekeredjian R, Kaya Z et al. Rapid and highly efficient inducible cardiac gene knockout in adult mice using AAV-mediated expression of Cre recombinase. *Cardiovasc Res*. 2014;104:15-23.
173. Tardiff JC, Carrier L, Bers DM, Poggesi C, Ferrantini C, Coppini R et al. Targets for therapy in sarcomeric cardiomyopathies. *Cardiovasc Res*. 2015;105(4):457-470. doi:10.1093/cvr/cvv023.
174. Wally V, Murauer EM, Bauer JW. Spliceosome-mediated trans-splicing: the therapeutic cut and paste. *J Invest Dermatol*. 2012;132:1959-1966.
175. Hammond SM, Wood MJ. Genetic therapies for RNA mis-splicing diseases. *Trends Genet*. 2011; 27: 196-205.
176. Gedicke-Hornung C, Behrens-Gawlik V, Reischmann S, Geertz B, Stimpel D, Weinberger F et al. Rescue of cardiomyopathy through U7snRNA-mediated exon skipping in Mybpc3-targeted knock-in mice. *EMBO Mol Med*. 2013;5:1128-1145.
177. Mearini G, Stimpel D, Geertz B, Weinberger F, Krämer E, Schlossarek S, et al. Mybpc3 gene therapy for neonatal cardiomyopathy enables longterm disease prevention in mice. *Nat Commun*. 2014;5:5515.
178. Basille C., Frydman R., El Aly A. Preimplantation genetic diagnosis:state of the art. *Eur J Obstet Gynecol Reprod Biol*. 2009; 145:9-13.
179. Maron BJ, Maron MS, Semsarian C. Genetics of Hypertrophic Cardiomyopathy After 20 Years: Clinical Perspectives. *J Am Coll Cardiol*. 2012;60(8):705-715. doi:10.1016/j.jacc.2012.02.068.

DISCOVERIES is a peer-reviewed, open access, online, multidisciplinary and integrative journal, publishing high impact and innovative manuscripts from all areas related to MEDICINE, BIOLOGY and CHEMISTRY; © 2016, Applied Systems