The neuronal genome of *Caenorhabditis elegans*^{*}

Oliver Hobert[§]

Columbia University Medical Center, HHMI, New York, NY, USA

Table of Contents

1. Introduction	3
2. Ion channels	6
2.1. Potassium channels	8
2.2. Calcium channels, transporters and calcium binding proteins	9
2.3. TRP channels	12
2.4. Cyclic nucleotide-gated ion channels	12
2.5. Ligand-gated ion channels	12
2.6. Ionotropic glutamate receptors	15
2.7. DEG/ENaC/ASIC channels	15
2.8. Chloride channels and chloride transporters	16
2.9. New ion channels	17
2.10. Summary of absent ion channels	18
3. Neurotransmitter pathways	18
3.1. Neurotransmitter synthesis	19
3.2. Vesicular transport of neurotransmitters	21
3.3. Neurotransmitter reuptake	22
3.4. Neurotransmitter degradation	23
3.5. The case for and against other neurotransmitter systems	23
4. Neuropeptides	25
4.1. Neuropeptide-encoding genes	25
4.2. Biosynthesis and processing of neuropeptides	25
4.3. Neuropeptide receptors	26
5. G-protein coupled receptors (GPCRs)	26
5.1. Metabotropic neurotransmitter receptors	27
5.2. Neuropeptide receptors	27
5.3. Sensory and orphan receptors	28
5.4. Adhesion GPCRs	29
5.5. Frizzled/Taste2 GPCRs	29

^{*}Edited by: Eric Jorgensen. Last revised December 27, 2012, Published August 13, 2013. This chapter should be cited as: Hobert O. The neuronal genome of *Caenorhabditis elegans* (August 13, 2013), *WormBook*, ed. The *C. elegans* Research Community, WormBook, doi/10.1895/wormbook.1.161.1, <http://www.wormbook.org>.

Copyright: © 2013 Oliver Hobert. This is an open-access article distributed under the terms of the Creative Commons Attribution License, which permits unrestricted use, distribution, and reproduction in any medium, provided the original author and source are credited.

[§]To whom correspondence should be addressed: E-mail or38@columbia.edu

5.6. Downstream of GPCRs	29
6. Cyclic GMP	30
6.1. Guanylyl cyclases	30
6.2. Phosphodiesterases	31
7. Receptors for CO ₂ and O ₂	31
8. Presynaptic machinery	31
9. Neurotransmitter receptor localization: PDZ proteins	32
10. Gap junctions - the innexins	32
11. Motor proteins & their associated complexes	33
11.1. Kinesin, dynein and myosin motors	33
11.2. Motor complexes that build cilia of sensory neurons	33
12. Neuronal recognition and adhesion molecules	33
12.1. Immunoglobulin superfamily	34
12.2. Leucine-Rich Repeat (LRR) proteins	34
12.3. Cadherins	34
12.4. Neurexin and its ligands	35
13. Conclusions	35
14. Tables 2-35	36
Table 2: Potassium channels (72 genes)	36
Table 3: Candidate auxiliary subunits for various types of ion channels (93 genes)	39
Table 4: Voltage-gated calcium channels (9 genes)	42
Table 5: SLC transporters with confirmed or putative neuronal functions (82 genes)	43
Table 6: Calcium binding proteins – the “EF hand-only” proteins (65 genes)	46
Table 7: TRP channels (23 genes)	48
Table 8: Cyclic nucleotide gated channels (6 genes)	49
Table 9: nAChR-type ligand-gated ion channels of the Cys-loop LGIC superfamily (61 genes)	50
Table 10: Other ligand-gated ion channels of the Cys-loop LGIC superfamily (41 genes)	52
Table 11: Ionotropic glutamate receptors (15 genes)	53
Table 12: DEG/ENaC channels (32 genes)	54
Table 13: Chloride channels (35 genes)	55
Table 14: Neurotransmitter synthesis and degradation (36 genes)	56
Table 15: Neuropeptide-encoding genes (122 genes)	58
Table 16: Metabolism of neuropeptides (47 genes)	59
Table 17: Insulin/EGF receptor-like proteins (70 genes)	61
Table 18: The five classes of GPCRs	63
Table 19: Metabotropic neurotransmitter receptors (27 genes)	64
Table 20: GPCR-type putative neuropeptide receptors and their grouping into families (153 genes) ..	65
Table 21: Representative analysis of <i>srw</i> genes reveals their relation to neuropeptide receptors	73
Table 22: Adhesion-type GPCRs (5 genes)	74
Table 23: Downstream of GPCRs (83 genes)	75
Table 24: Making and breaking cGMP - Guanylyl cyclases and phosphodiesterases (40 genes)	77
Table 25: Receptors of CO ₂ and O ₂ (39 genes plus 7 soluble GCY genes)	78
Table 26: Synaptic vesicle proteins and their homologs (57 genes)	80
Table 27: PDZ domain proteins (70 genes)	82
Table 28: Gap junction proteins – the innexins (25 genes)	84
Table 29: Kinesin-like Motor Proteins (21 genes)	85
Table 30: Dynein motors (17 genes)	86
Table 31: Myosin Motors (18 genes)	87
Table 32: Sensory cilia transport (35 genes)	88
Table 33: Extracellular Immunoglobulin (Ig) and Leucine rich repeat (LRR) domain-containing proteins (93 genes)	89
Table 34: Cadherins (13 genes)	92
Table 35: Neurexin superfamily and neurexin ligands (8 genes)	93
15. Acknowledgements	93
16. REFERENCES	93

Abstract

The ~100 MB genome of *C. elegans* codes for ~20,000 protein-coding genes many of which are required for the function of the nervous system, composed of 302 neurons in the adult hermaphrodite and of 383 neurons in the adult male. In addition to housekeeping genes, a differentiated neuron is thought to express many hundreds if not thousands of genes that define its functional properties. These genes code for ion channels, G-protein-coupled receptors, neurotransmitter-synthesizing enzymes, transporters and receptors, neuropeptides and their receptors, cell adhesion molecules, motor proteins, signaling molecules and many others. Collectively such genes have been referred to as “terminal differentiation genes” or “effector genes”. The differential expression of distinct combinations of terminal differentiation genes define different neuron types. This paper provides a compendium of more than 2,800 putative terminal differentiation genes. One pervasive theme revealed by the analysis of many gene families is the nematode-specific expansions of many neuron function-related gene families, including, for example, many types of ion channel families, sensory receptors and neurotransmitter receptors. The gene lists provided here can serve multiple purposes. They can serve as quick reference guides for individual gene families or they can be used to mine large datasets (e.g., expression datasets) for genes with likely functions in the nervous system. They also serve as a starting point for future projects. For example, a comprehensive understanding of the regulation of the often complex expression patterns of these genes in the nervous system will eventually explain how nervous systems are built.

1. Introduction

Neurons are information processing devices that receive, integrate and transmit signals to induce specific patterns of behavior. Among the key defining features of a mature neuron are its specific position, morphology and physical connections (in the form of electrical and chemical synapses), its electrophysiological properties (i.e., resting potential of the cellular membrane), and the molecular means by which it receives, propagates and transmits chemical signals, either locally across synapses or over longer distances in a paracrine manner. These basic features are defined by the expression of “nuts and bolts” genes that have demonstrated or predicted functions in terminally differentiating or mature neurons (Table 1). Such genes have been referred to as “terminal differentiation genes” or “effector genes” (see *Neurogenesis in the nematode *Caenorhabditis elegans**) and are the focus of this review. These gene families are listed in the overview Table 1 and include ~2,800 genes. Differences in the identity and function of individual neuron types can presumably be ascribed to the differential expression of specific members of these gene families.

Table 1: Summary of genes discussed in each chapter. As mentioned in the text, molecules listed in specific categories in this Table are often no more than mere candidates for being involved in the indicated function.

Section	Gene family	Number of genes	Table
1.	Introduction		
2.	Ion channels		
2.1	Potassium channels		
2.1.1	Channel types	72	Table 2
2.1.2	Auxiliary subunits	53	Table 3
2.2	Calcium channels, transporters and binding proteins		
2.2.1	Voltage gated calcium channels and auxiliary subunits	11	Table 4, Table 3
2.2.2	Other calcium channels	3	
2.2.3	Calcium transporter	14	Table 5

Section	Gene family	Number of genes	Table
2.2.4	Calcium binding proteins	65	Table 6
2.3	TRP channels	23	Table 7
2.4	Cyclic nucleotide-gated ion channels	6	Table 8
2.5	Ligand-gated ion channels (LGICs)		
2.5.1	nAChR-type ligand-gated ion channels of the Cys-loop LGIC superfamily	61	Table 9
2.5.2	Other ligand-gated ion channels of the Cys-loop LGIC superfamily (GABA-, Glutamate-gated and others)	41	Table 10
2.5.3	Auxiliary subunits of the Cys-loop LGIC superfamily	20	Table 3
2.6	Ionotropic glutamate receptors		
2.6.1	Channel types	15	Table 11
2.6.2	Auxiliary subunits	8	Table 3
2.7	DEG/ENaC/ASIC channels		
2.7.1	Channel types	32	Table 12
2.7.2	Auxiliary subunits	10	Table 3
2.8	Chloride channels and chloride transporters		
2.8.1	Chloride channels	35	Table 13
2.8.2	Chloride transporters	11	Table 5
2.9	New ion channels	1	
2.10	Summary of absent ion channels		
3.	Neurotransmitter pathways		
3.1	Neurotransmitter synthesis	24	Table 14
3.2	Vesicular transport of neurotransmitters	17 (+12)	Table 5
3.3	Neurotransmitter reuptake	32	Table 5
3.4	Neurotransmitter degradation	12	Table 14
3.5	The case for and against other neurotransmitter systems		
4.	Neuropeptides		
4.1	Neuropeptide-encoding genes	122	Table 15

Section	Gene family	Number of genes	Table
4.2	Biosynthesis and processing of neuropeptides	47	Table 16
4.3	Neuropeptide receptors: beyond the GPCRs	70 (+ GPCR)	Table 17
5.	G-protein coupled receptors (GPCRs)		Table 18
5.1	Metabotropic neurotransmitter receptors	29	Table 19
5.2	GPCR-type neuropeptide receptors (+ additional candidates)	153 (+100)	Table 20, (+Table 21)
5.3	Sensory and orphan GPCRs	~1,280	
5.4	Adhesion GPCRs	5	Table 22
5.5	Frizzled/Taste2 GPCRs	4	Table 18
5.6	Downstream of GPCRs	83	Table 23
6.	cGMP		
6.1	Guanylyl cyclases	34	Table 24
6.2	Phosphodiesterase	6	Table 24
7.	Receptors of CO₂ and O₂	39	Table 25
8.	Presynaptic machinery	57	Table 26
9.	Neurotransmitter receptor localization: PDZ proteins	70	Table 27
10.	Gap junctions	25	Table 28
11.	Motor proteins & their associated complexes		
11.1	Kinesin, dynein and myosin motors	56	Table 29–31
11.2	Motor complexes that build cilia of sensory neurons	35	Table 32
12.	Neuronal recognition and adhesion molecules		
12.1	Immunoglobulin superfamily	64	Table 33
12.2	eLRR proteins	29	Table 33
12.3	Cadherins	13	Table 34
12.4	Neurexins superfamily and neurexin ligands	8	Table 35
	Total	2,890 *	

*Not the exact sum of individual numbers because some genes occur multiple times in different categories (auxiliary ion channel subunits—4 duplicates; ciliary components—7 duplicates; Ig/LRR—6 duplicates)

Structural and regulatory genes involved in cytoskeletal organization (e.g., small GTPases) or in basic cellular processes are not considered here since most of them have broad functions in many different cell types and are also sometimes only transiently expressed in the nervous system. Gene regulatory factors are also not considered because a neuronal function is difficult to predict *a priori* (the only exception being proneural bHLH factors; however, with a few possible exceptions, these factors usually have no function in mature neurons). The reader is referred to [Neurogenesis in the nematode *Caenorhabditis elegans*](#), which describes gene regulatory factors operating during nervous system development.

The gene lists provided in this review are an update and extension of the first analysis of neurobiology-related gene families in *C. elegans* genome compiled by Cori Bargmann in the 1998 *C. elegans* genome issue of *Science* (Bargmann, 1998). The gene lists also summarize and extend many ensuing sequence analyses of individual gene families, as referenced in the respective sections below. The completeness of the analysis of individual gene families was assessed by a combination of domain searches using SMART, InterPro and Panther databases (Schultz et al., 2000; Zdobnov and Apweiler, 2001; Thomas et al., 2003; McDowall and Hunter, 2011), by analysis gene families as shown in TreeFam (Li et al., 2006) and, if necessary, by re-iterative BLASTP searches. It cannot be excluded that a more sophisticated sequence analyses may reveal additional family members. A substantial number of new gene names were assigned, many of them completely new names, and many in accordance with previously assigned names. For some gene families the numbers provided here differ from those of previous reports and database collection, e.g., InterPro domain databases (used in the description of protein families in [Genomic classification of protein-coding gene families](#)). This is because databases are populated by a large number of duplicate entries that either reflect differentially spliced isoforms arising from the same locus or trivial problems in duplicate gene naming. In contrast to these databases, the counts presented in this review rely almost entirely on manual curation of gene families, with the exception of the chemosensory-subfamily of 7TMR genes with ~1,280 members, for which I relied, in large part, on the analysis by Robertson and Thomas described in [The putative chemoreceptor families of *C. elegans*](#). In many cases, counts presented here also differ from previous analyses because the genome sequence was almost but not entirely complete at the time of previous analyses. In addition, gene predictions have sometimes significantly changed over the years as a result of improved gene predictions and experimental validation through in-depth transcriptome analysis (Gerstein et al., 2010).

The gene lists also include a rough and superficial description of known expression patterns. As mentioned in the individual chapters below, the expression of many genes has been analyzed and neuronal expression has been confirmed (references to expression patterns and individual gene functions are most often not provided directly in the text, but the respective gene names are hyperlinked to Wormbase entries in which function and expression patterns are described in more detail and where references are provided). However, for a substantial number of genes the expression is either unknown or could not be detected in the nervous system using (perhaps incomplete) reporter gene fusion constructs; their inclusion in this compendium is solely based on the potential of the gene to determine specific neuronal properties and should not be considered a documented fact. Genes with important functions in a neuron can also have similar (or distinct) functions in a non-neuronal cell type. More information on individual genes can be found in the hyperlinked Wormbase entries for individual genes, which also provide appropriate references to the literature.

2. Ion channels

Among the key defining features of a neuron are the enormously varied ways to regulate the electrical properties across the cellular membrane, a feat achieved through a variety of different ion channels. Most plasma membrane ion channels in the nervous system come in four distinct topologies which likely evolved independently (Hille, 2001; Jegla et al., 2009) (Figure 1):

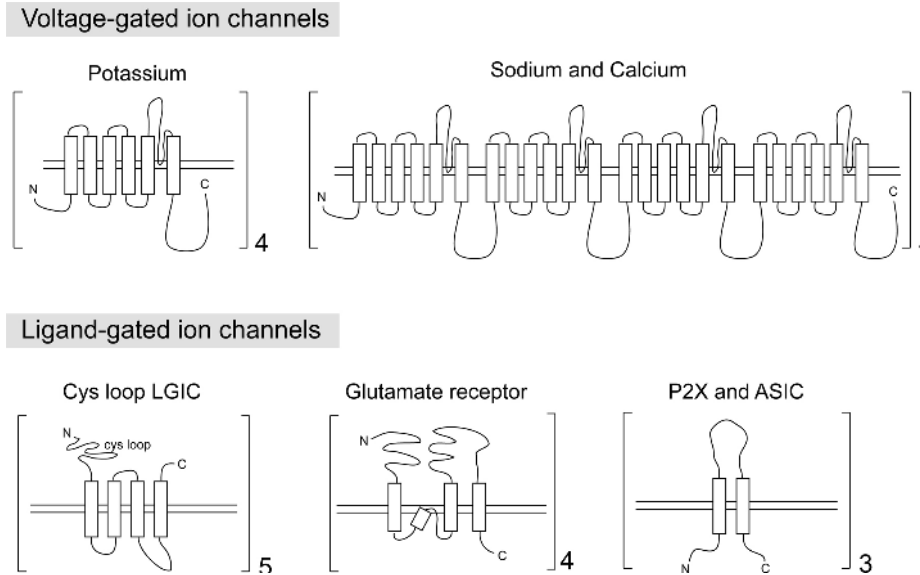

Figure 1: Topology of the main families of ion channels. Only the pore-forming subunits are shown. Note that the sodium and calcium channels are made from a repeating unit of the potassium channels. All of these ion channel families are found in worms; however, voltage-gated sodium channels and P2X channels are not encoded in the *C. elegans* genome. The numbers next to the brackets indicate the number of subunits in multimeric channel structures. These are highly schematized drawings that reflect transmembrane topologies; variable sizes in the loop domains are not illustrated.

1. *The voltage-gated family of potassium, sodium and calcium channels.* The pore forming α subunit of both voltage-gated calcium and sodium channels contain 24 transmembrane (TM) domains which are 4 repeats of a 6TM motif thought to be derived from ancestral potassium channels (Yu et al., 2005) (Figure 1). 6TM voltage-gated potassium channels, in turn, exist as tetramers, with the total ion channel therefore consisting also of a 24TM topology. Non-voltage-gated TRP channels and cyclic-nucleotide gated (CNG) channels—each of which also displays the 6TM topology—are related to these channels as well, as illustrated in Figure 2 (Yu et al., 2005). These channels are described below in Sections 2.1 (potassium channels), 2.2 (calcium channels), 2.3 (TRP channels) and 2.4 (CNG channels).
2. *The cysteine-loop family of ligand-gated ion channels.* These are pentameric channels with each subunit displaying a 4TM topology (Figure 1). These channels, as well as auxiliary subunits for the channels, are described in Section 2.5.
3. *Ionotropic glutamate receptors.* Unlike the LGIC-type glutamate-gated anion channels, these are tetrameric cation channels, with each subunit containing four hydrophobic segments, three transmembrane domains, and the P loop that is involved in forming the pore (Figure 1). These channels are described in Section 2.6.
4. *P2X and ASIC channels.* These channels are not obviously related by primary sequence, but show structural similarities. They each contain two transmembrane domains, assemble as trimers and form similar pores (Young, 2010). These channels are described in Section 2.7.

The *C. elegans* genome codes for representatives of all the main families described above, as detailed in the ensuing sections. Within specific families, individual member have been lost in the *C. elegans* genome, with the most notable absentees being sodium-gated ion channels, P2X channels and HCN channels, as also discussed below.

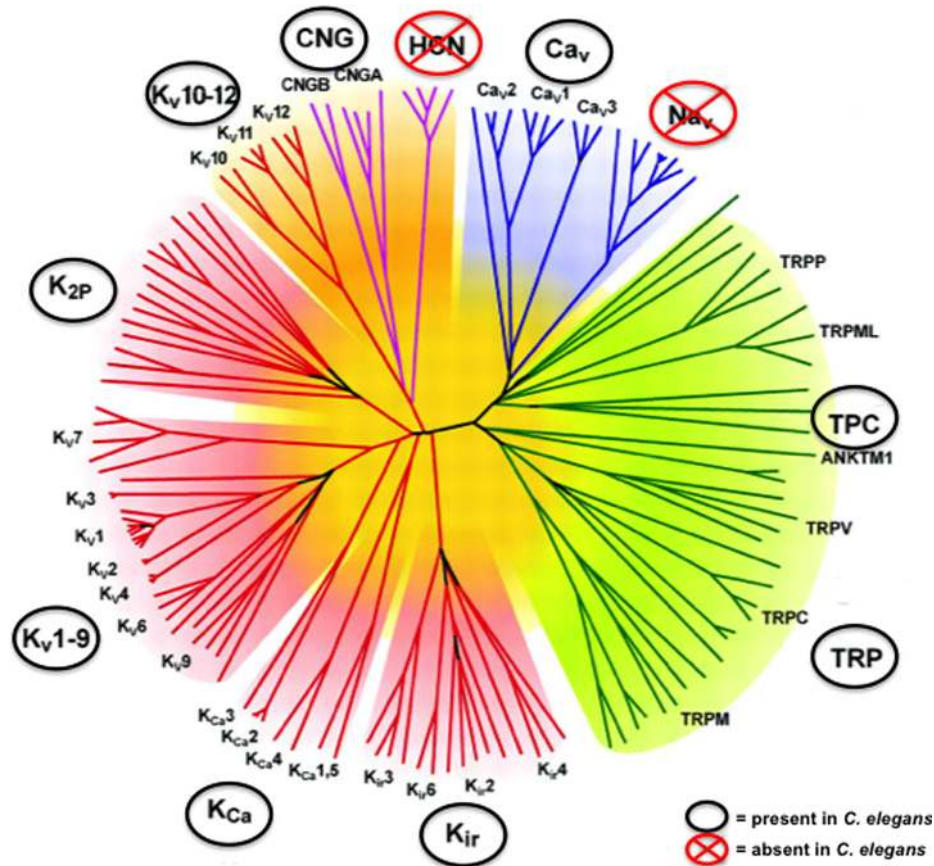

Figure 2: The superfamily of voltage-gated ion channels. This phylogenetic tree shows the diversity of the ‘voltage-gated ion channel’ super-family in metazoan genomes. TRP channels and cyclic nucleotide gated channels are gated by internal ligands or sensory inputs rather than voltage. The ryanodine and IP3 receptors are not shown. Voltage-gated sodium channels and HCN channels are not found in the worm genome. The tree was generated from the minimal pore regions of 143 vertebrate and invertebrate members of the voltage-gated ion channel superfamily. See Figure 1 for overall topology of the voltage-gated superfamily members. For a list of the worm potassium channels, see Table 4. K_v 10-12 are the 6TM Eag-like subfamily, K_{Ca} is the 6TM Slo and SK family, K_{ir} is the 2TM family and K_{2P} is the two-pore 4TM (TWIK) family. For the voltage-gated calcium channel family, see Table 4, for the TRP family, see Table 7 (TPC is a TRP subfamily with more transmembrane domains and 2 pores; the *C. elegans* homolog is *lov-1*), for the CNG family, see Table 8. This figure is reproduced and slightly modified with permission from Yu et al. (2005).

2.1. Potassium channels

2.1.1. The three types of potassium channels

Potassium channels modulate the resting potential of a neuron and are therefore critical determinants of neuronal excitability and synaptic function. A total of 72 potassium channels are encoded in the *C. elegans* genome. These channels fall into three large structural classes, the 6-transmembrane (6TM), 4TM and 2TM classes (Table 2, see Figure 1 in Potassium channels in *C. elegans*). All three families are thought to derive from an ancestor with a core 2TM topology (Kir/Kcs class) (Yu et al., 2005). The 4TM channels (TWIK channels, see below) are thought to represent simple duplications of the 2TM topology. The 6TM channels again contain the 2TM core unit but acquired 4 additional, unrelated TM domains (note that the 6TM channel topology constitutes the basic building block of the 24TM calcium/sodium channel class, Figure 1). Even though derived from a common ancestor, potassium channels do not form a homogenous group. Voltage-gated potassium channels of the Eag family (K_v 10-12) are more closely related to cyclic-nucleotide-gated channels than they are to other potassium channels (Figure 2).

The most notable feature of *C. elegans* potassium channels is the large expansion of the two-pore TWIK and TWIK-related channel family (TWIK stands for Tandem of Pore Domains in a Weak Inward Rectifying K^+ , of which there are 47 members in *C. elegans*, most of them functionally uncharacterized (Table 2). The human genome contains only around 15 TWK channels. The expression pattern of 20 of the TWIK channels has been examined by reporter gene fusions. Most of them are expressed in the nervous system (Potassium channels in *C. elegans*) (Table 2).

2.1.2. Auxiliary subunits of potassium channels

Voltage-gated potassium channels often associate with auxiliary subunits (Table 3). One class of such subunits is the single-pass KCNE/MinK family (four genes in mammals). There are four characterized *C. elegans* KCNE orthologs (*mps-1*, *mps-2*, *mps-3*, *mps-4*) that are each expressed in individual neuron types (Park et al., 2005). MPS-1, MPS-2 and MPS-3 interact with the voltage-gated potassium channel KVS-1 (Park et al., 2005). MPS-4 associates with the potassium channel EXP-2, and accelerates activation and deactivation in response to changes in voltage (Park and Sesti, 2007). In addition, the genome contains four uncharacterized genes with homology to *mps-3* and four genes with homology to *mps-2*; all likely arose by local duplications (Table 3). Whether any of these proteins are also auxiliary subunits to potassium channels is unclear given the low degree of sequence homology.

There are four uncharacterized *C. elegans* genes related to the KChIP/KCNIP family of auxiliary subunits of voltage-gated channels (Pongs and Schwarz, 2010) (Table 3). The KChIP proteins, small EF hand proteins of the NCS superfamily, are unusual as they not only serve as auxiliary subunits, but also as transcriptional regulatory proteins (Burgoyne and Haynes, 2012). Curiously, proteins highly similar to type IV dipeptidyl peptidases which are normally involved in neuropeptide processing, have also been shown to be auxiliary subunits of voltage-gated potassium channels (Pongs and Schwarz, 2010). Seven genes in the worm genome (*dpf-1* through *dpf-7*) encode type IV dipeptidyl peptidases, with two of them being by far the most similar to type IV dipeptidyl peptidases (*dpf-1* and *dpf-2*).

There is an uncharacterized *C. elegans* homolog (*sssh-1*) of the fly gene *sleepless*, which codes for a small GPI-anchored Ly-6/neurotoxin superfamily member that regulates the levels, localization and activity of *Drosophila* Shaker (Pongs and Schwarz, 2010). Even though there is no obvious worm ortholog of the Kv β /KCNA auxiliary subunit family (Pongs and Schwarz, 2010), this family belongs to an extended superfamily of aldo/keto-reductases. *mec-14*, which is thought to encode an auxiliary subunit of the MEC-4/MEC-10 degenerin channel, is a member of this superfamily too (M. Chalfie, pers. comm.).

Clear orthologs of the auxiliary subunit family Bk β /KCNMB of calcium-activated potassium channels cannot readily be found in the *C. elegans* genome. The *C. elegans* BK channel *slo-1* appears to rather use a small protein with a single transmembrane domain (*bkip-1* for “BK channel interacting protein”) as auxiliary subunit (Chen et al., 2010). *bkip-1* has no paralogs in *C. elegans* and no obvious orthologs outside nematodes.

Sulfonylurea receptors (SURs), are auxiliary subunits of the inwardly rectifying Kir family of potassium channels in vertebrates and are members of subfamily C of ABC transporter family (official names—ABCC8 and ABCC9). There are nine members of the ABCC subfamily in worms (Zhao et al., 2007) (Table 3), yet unlike *Drosophila*, the worm genome does not contain an obvious ortholog of the ABCC8/9 subfamily. Other ABCC subfamily members may have adopted the auxiliary potassium channel subunit function, with perhaps *ctf-1* being the best candidate (Table 3).

TWIK channels might also rely on auxiliary subunits. A multipass transmembrane protein, UNC-93, co-localizes with the TWIK channel SUP-9 and is required for its function (de la Cruz et al., 2003). UNC-93 is phylogenetically conserved and is part of a larger family of 17 related *C. elegans* proteins that are presently uncharacterized (de la Cruz et al., 2003) (Table 3). This family has expanded in *C. elegans* mirroring the expansion of TWIK channels. Another transmembrane protein required for SUP-9/TWIK function, called SUP-10, may also be a auxiliary subunit (de la Cruz et al., 2003), but is not phylogenetically conserved and there are no worm paralogs.

2.2. Calcium channels, transporters and calcium binding proteins

Calcium is a broadly used signaling molecule, but it also has several specialized functions in the nervous system, e.g., in synaptic vesicle release, in modulation of ion channel activity and, of course, as an ion that is itself involved in generating currents across excitable membranes in neurons. This is an absolutely critical feature of calcium since *C. elegans* does not generate sodium-based action potentials (Goodman et al., 1998). In this section, I will not only summarize calcium channels but also cover other genes related to “neuronal calcium”.

The molecular biology of neuronal calcium is briefly summarized in Figure 3 (Grienberger and Konnerth, 2012). Some calcium-permeant channels, namely nAChR-type receptors and glutamate receptors (NMDA, Kainate and AMPA-type), are discussed in an ensuing section (Section 2.5) and so are metabotropic receptors that signal to mobilize intracellular calcium stores (Section 5.1).

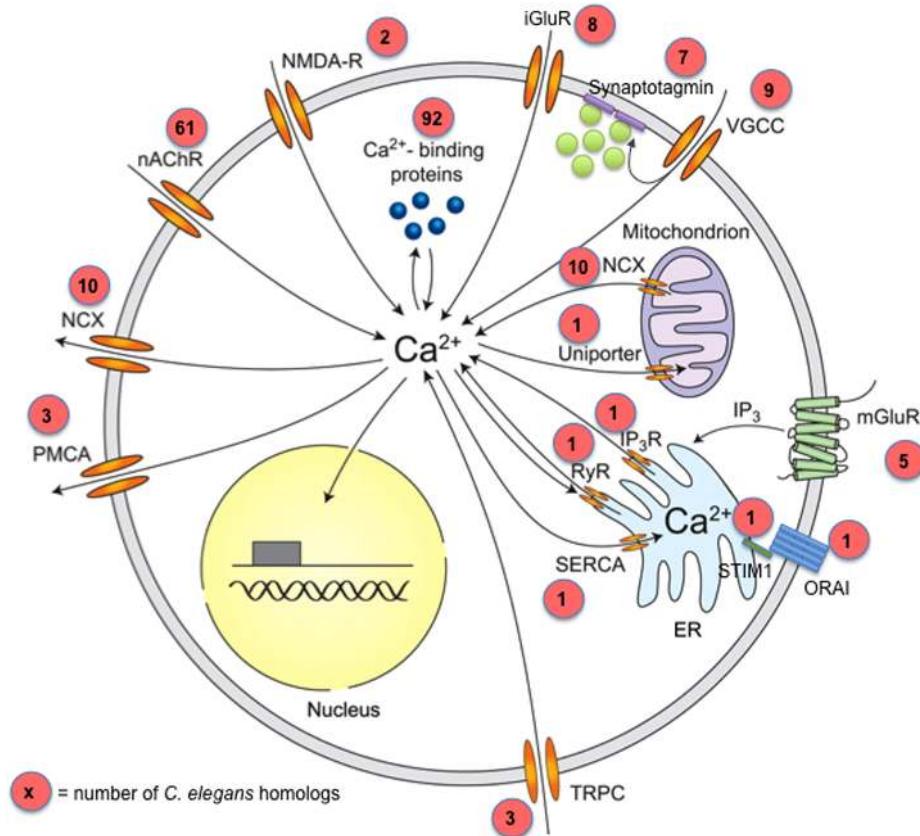

Figure 3: Neuronal Calcium Signaling. Proteins that control calcium influx and efflux. Numbers in red circles reflect the number of *C. elegans* genes in each category, although some of the homologs may not be expressed in the nervous system. Sources of calcium influx are nicotinic acetylcholine receptors (nAChR; 61 *C. elegans* genes; Table 9), AMPA and NMDA-type glutamate receptors (at least 10 *C. elegans* genes; Table 11), transient receptor potential type C channels (TRPC; 3 *C. elegans* genes; Table 7) and voltage-gated calcium channels (VGCC; 9 *C. elegans* genes; Table 4). Calcium release from internal stores is mediated by inositol trisphosphate receptors (IP3R; 1 *C. elegans* gene) and ryanodine receptors (RyR; 1 *C. elegans* gene). Inositol trisphosphate can be generated by metabotropic glutamate receptors (mGluR; 5 *C. elegans* genes; Table 19) as well as by other Gq coupled GPCRs. Calcium efflux is mediated by the plasma membrane calcium ATPase (PMCA; 3 *C. elegans* genes), the sodium-calcium exchanger (NCX; 10 *C. elegans* genes; Table 5), and the sarco-endoplasmic reticulum calcium ATPase (SERCA; 1 *C. elegans* genes). Intracellular calcium is sensed and buffered by calcium binding proteins, of which there are many dozens in the worm genome (Table 6). Mitochondria also play important roles in neuronal calcium homeostasis; the *C. elegans* calcium uniporter is encoded by *mcu-1*. This figure is a modified version of a figure taken from (Grienberger and Konnerth, 2012).

2.2.1. Voltage-gated calcium channels and auxiliary subunits

Voltage-gated calcium channels (VGCCs) are composed of a pore-forming unit, the 24TM domain-containing α_1 subunit, and are usually associated with auxiliary β subunits and $\alpha_2 \delta$ subunits. There are five α_1 subunits in the worm genome, two $\alpha_2 \delta$ subunits and two β subunits (Table 4). The role of the γ subunit, a family of tetraspanin molecules, remains unclear. These molecules (two of them exist in the *C. elegans* genome, *stg-1* and *stg-2*) are now thought to have a major role in AMPA glutamate receptor biology, as mentioned Section 2.6.

α_1 subunits come in three families, Ca 1, Ca 2 and Ca 3. These correspond to the physiologically defined L-type ('long-lasting'), N-type ('Non-L' or 'neuronal', includes the P, Q and R types) and T-type ('transient') channels (Catterall et al., 2005). Mammals possess several subtypes of each channel type differing in tissue and subcellular distribution. Only single genes for each type are found in invertebrates such as *C. elegans* (Table 6). Specifically, *egl-19* codes for the L-type, *unc-2* for an Non-L-type and *cca-1* for an T-type channel.

In addition, *C. elegans* contains two members of the α_1 U branch of invertebrate and vertebrate cation channels (*nca-1* and *nca-2*), which are more distantly related to the α_1 type. The channels require two phylogenetically conserved auxiliary proteins for their correct localization, encoded by *unc-79* and *unc-80* (Humphrey et al., 2007; Jospin et al., 2007). There are no obvious paralogs of *unc-79* or *unc-80* in the worm genome.

2.2.2. Other calcium channels

Two types of channel proteins are involved in mobilizing calcium from intracellular stores (Figure 3). Ryanodine receptors (RyRs) represent a class of intracellular calcium channels with prominent roles in excitable cells like muscles and neurons. In vertebrates, there are three RyRs: two for different types of muscle, and one expressed more broadly but most predominantly in the brain. There is a single RyR in *C. elegans*, encoded by the *unc-68* locus. Expression analysis originally localized the protein to muscle, but more recent studies show that the gene also functions in neurons (Liu et al., 2005). There is also a single IP₃ receptor, another intracellular calcium channel, encoded by the *itr-1* gene. It is expressed in the intestine but also in some neurons and muscle (Table 5).

ORAI/CRAC ion channels are unusual 4TM, tetrameric plasma membrane channels that are activated by depletion of intracellular calcium stores. This activation works through an ER-resident calcium sensor STIM1 (an EF hand protein) that is directly linked to the plasma membrane channel (Figure 3). The *C. elegans* genome codes for one ORAI ortholog, *orai-1* and one STIM1 ortholog, *stim-1*. They operate in reproductive tissue (Strange et al., 2007) and their function in the nervous system has not yet been explored.

2.2.3. Calcium transporters

Cytosolic calcium concentrations are controlled by sodium-coupled transporters of the SLC8 and SLC24 families (Figure 3). In vertebrates, many of these proteins are expressed strongly in the brain and have various brain-specific functions (Lytton, 2007). There are three members of the SLC8 family in worms (*ncx-1* through *ncx-3* for “Na⁺/Ca⁺⁺ exchangers”) and seven members of the SLC24 family (*ncx-4* through *ncx-10*) (Table 5). None of these transporters have yet been investigated for expression or function. There are also ATPases that transport calcium across the plasma membrane. There are three such ATPases in worms: *mca-1* (expressed in excretory cell), *mca-2* (hypodermis) and *mca-3* (many tissues including neurons). A single homolog of the SERCA-type sarco-endoplasmic reticulum Ca⁺⁺ ATPase, *sca-1*, exists in worms (Figure 3).

2.2.4. Calcium binding proteins

Intracellular calcium binds to proteins via a number of different motifs, the most prominent being the small EF hand motif (other calcium binding motifs, such as the C2 domain also have other binding partners). A number of vertebrate EF hand proteins, calbindin, calretinin and parvalbumin, have served as “classic” markers for specific neuron types in the vertebrate nervous system. One family of EF hand proteins, the NCS (“neuronal calcium sensor”) family (14 genes in mammals) has many specialized functions in the nervous system, often relating to ion channel regulation (Burgoyne and Haynes, 2012). Generally, EF hand proteins are thought to act as either “sensor” proteins that respond to calcium with a conformational change that triggers downstream events or as “buffer” proteins that control local calcium concentration; that distinction is, however, beginning to blur (Schwaller, 2009).

There are more than 100 genes in the worm that code for easily recognizable EF hand containing proteins (by contrast, humans are thought to have several hundred), many of them with very broad cellular functions. Given plenty of precedents, the most likely candidates of these genes for neuron-specific functions are those that exclusively code for EF hands and no other domains. *C. elegans* contains 64 of such genes (Table 6). There is one ortholog of classic calmodulin (*cmd-1*), eight calmodulin-related genes (there are many calmodulin-related genes in humans, too) and seven members of the NCS family of calcium sensor proteins (14 in humans), including homologs of human NCS-1 and the KCHIP/DREAM proteins (mentioned above in the context of their role as K⁺ channel auxiliary proteins). There are 48 additional genes that code for proteins that exclusively contain EF hands and no other domains (Table 6). Many of them are *C. elegans* orthologs of well-characterized mammalian proteins with well-documented roles in the nervous system, but among them are also 16 genes with no obvious vertebrate homologs. Based on sequence, there are no obvious nematode orthologs of calbindin, parvalbumin or calretinin.

2.3. TRP channels

The TRP (Transient Receptor Potential) superfamily of cation channels are evolutionarily related to voltage-gated ion channels: they contain six transmembrane domains and a pore loop between the fifth and sixth transmembrane domains. However, TRP channels are generally not activated by voltage, but rather by a remarkable diversity of ligands or sensory inputs (Kahn-Kirby and Bargmann, 2006; Venkatachalam and Montell, 2007).

TRP channels fall into distinct classes based on overall sequence features (Yu et al., 2005) (Figure 2). The *C. elegans* genome contains 23 genes that display similarities to TRP channels. 17 of them are canonical TRP channels which fall into the TRPA, TRPC, TRPM, TRPML, TRPN, TRPV and TRPP subfamilies (Table 7) (Kahn-Kirby and Bargmann, 2006; Xiao and Xu, 2009) and one is a TRP-related TRPP1-type protein, LOV-1 (an 11-transmembrane domain protein). Five genes code for uncharacterized, multipass-transmembrane paralogs of a nematode-specific expansion (named *trpl* for TRP-like) (Table 7). *trpl* genes show relatively little sequence similarity to TRP channels, but do contain sequence signature motifs found in TRPM channels (Panther domain PTHR13800 “TRP, SUBFAMILY M”). The human genome encodes 28 TRP channel genes. Many of the *C. elegans* genes have been functionally analyzed and most are expressed in the nervous system. The so-far-characterized neuronally expressed TRP channels function as thermosensors, mechanoreceptors, proprioceptors or transduce signals in olfaction (Xiao and Xu, 2009).

2.4. Cyclic nucleotide-gated ion channels

Cyclic nucleotide gated (CNG) ion channels are signal-transducing cation-selective ion channels that form tetramers using specific combinations of α and β -type subunits. Even though they are not voltage-gated, they are members of the superfamily of voltage-gated ion channels (Yu et al., 2005) (Figure 2). *C. elegans* contains a total of six CNGs (Table 8). One, *tax-4*, encodes a canonical α subunit, whereas *tax-2* encodes a canonical β subunit and both have been involved in various sensory paradigms (see Chemosensation in *C. elegans*). Vertebrates also contain six CNG channels, and all are α - or β -type. Four additional *C. elegans* CNGs, *cng-1*, *cng-2*, *cng-3* and *che-6*, encode neither clear α or β subunits but display a somewhat higher sequence affinity to α subunits. The expression of most of the six CNGs has been investigated, revealing expression in partially overlapping subsets of sensory neurons.

As mentioned above, hyperpolarization-activated channels (HCNs) are related in sequence to the CNGs but, in contrast to flies and vertebrates, the *C. elegans* genome contains no HCN orthologs (Figure 2).

2.5. Ligand-gated ion channels

Neurotransmitters signal via two types of receptors: ion channels, also called ionotropic receptors (this section), and G-protein-coupled receptors (GPCRs), also called metabotropic receptors (Section 5.1 below).

Most ligand-gated ion channels (LGICs) in the *C. elegans* genome fall into the cysteine-loop superfamily of ion channels, which are characterized by the presence of a disulfide bond between two invariant cysteine residues in an extracellular loop region (Figure 1). Cys-loop LGICs consist of five homologous subunits arranged in a homomeric or heteromeric manner around a central pore (Sine and Engel, 2006). In mammals, the LGIC superfamily consists of about 45 genes, insects have just over 20 such genes, but the *C. elegans* genome contains 102 LGIC subunit-encoding genes (Jones and Sattelle, 2008) (Figure 4). Members of this *C. elegans* gene family include cation-permeable acetylcholine receptors related to vertebrate nicotinic acetylcholine receptors (nAChRs, see Section 2.5.1), anion-permeable GABA receptors related to vertebrate GABA_A receptors (Section 2.5.2), and glutamate-gated anion channels (Section 2.5.2) related to channels found widely in invertebrate species (Jones and Sattelle, 2008). In addition, *C. elegans* contains LGICs not yet identified in vertebrates and insects including anion channels gated by acetylcholine or biogenic amines (serotonin, tyramine, dopamine) (Ringstad et al., 2009), and possibly other ligands. Of the many additional orphan LGICs (all termed *lgc* genes) several fall into broad families, but it is unknown how they are gated (Jones and Sattelle, 2008).

A phylogenetic analysis of the LGIC superfamily from various nematode and non-nematode species (Rufener et al., 2010) reveals that the above-mentioned groups fall into two large blocks, as illustrated in Figure 4: a very large group of the nAChR-related genes (including vertebrate and *C. elegans* bona-fide nAChRs, as well as many “orphan” genes, Section 2.5.1) and a block of non-nAChR-type genes (Section 2.5.2). Characterized members of the former block are cation channels and characterized members of the latter block (with the exception of *exp-1*) are anion channels.

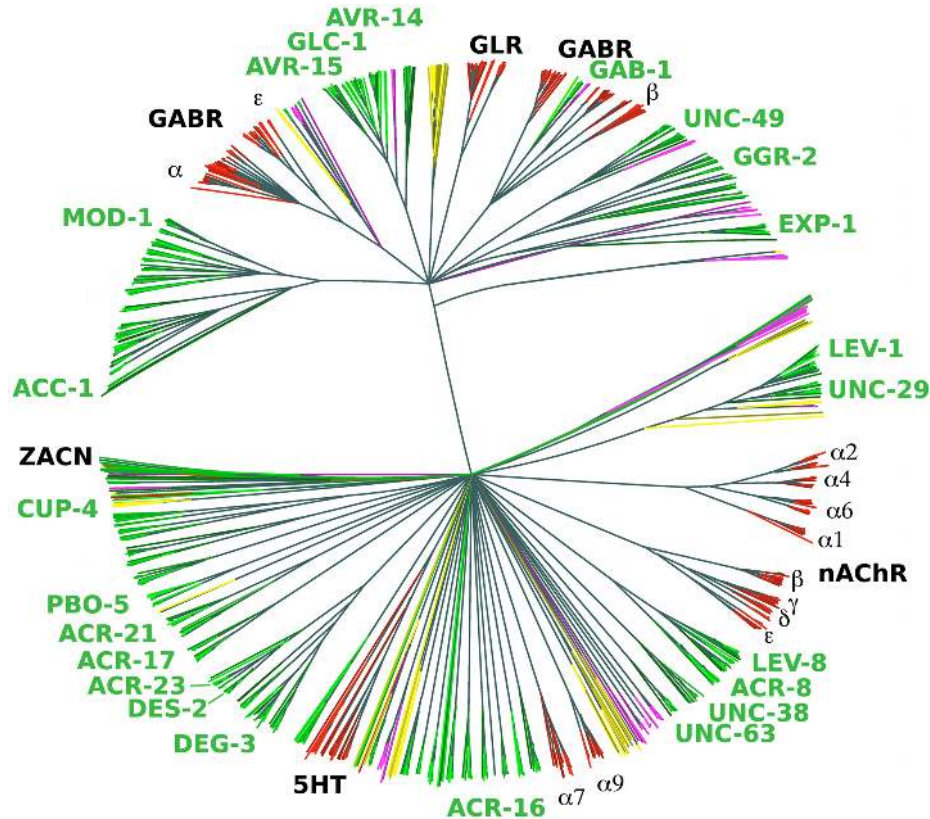

Figure 4: Phylogenetic analysis of cysteine-loop ligand-gated ion channels. This phylogenetic tree was generated from the ligand-binding domains of 1426 putative LGIC genes. Genes were identified by a BLAST search using 210 seed sequences and then refined using Genewise. A thousand bootstrap iterations were performed and branches below 50% bootstrap support were collapsed. Nematode sequences are shown in shades of green, platyhelminthes in yellow, insects in purple and vertebrates in red. *C. elegans* subunit names are labeled in green. This figure is adapted with permission from Rufener et al. 2010 with changes in the coloring scheme.

2.5.1. nAChR-type ligand-gated ion channels of the Cys-loop LGIC superfamily

In *C. elegans*, the group of nAChR-type ligand-gated ion channels of the Cys-loop LGIC superfamily consists of 61 diverse genes (almost 3 times as many as in mammals), some of them well-characterized (Table 9). These genes can be divided into subgroups (Jones et al., 2007). As Figure 4 illustrates, the most striking subgroups are the UNC-29 subgroup (four genes—*unc-29*, *lev-1*, *acr-2*, *acr-3*), the UNC-38 subgroup (six genes—*unc-38*, *unc-63*, *acr-6*, *acr-8*, *acr-12*, *acr-13*) and the DEG-3 subgroup (eight genes—*deg-3*, *des-2*, *acr-5*, *acr-17*, *acr-18*, *acr-20*, *acr-23*, *acr-24*). Each of these subgroups contains functionally characterized nAChR channel subunits. Notably, though, a heteromeric channel composed of DEG-3 and DES-2 proteins (encoded by an operon) appears to be sensory receptor that responds to ambient choline (Yassin et al., 2001).

Within the large number of uncharacterized *lgc* genes in this group, additional subgroups can be observed (Jones et al., 2007), including some obvious recent duplications, creating very close paralogous gene pairs (e.g., *lgc-7* and *lgc-8*, *lgc-16* and *lgc17*). Two members of this diverse group (*pbo-5* and *pbo-6*) function as proton-gated ion channels (Beg et al., 2008), illustrating the wide range of gating-mechanisms for orphan members of this group. The expression pattern is not known for most of the orphan *lgc* genes (Table 9).

2.5.2. Other ligand-gated ion channels of the Cys-loop LGIC superfamily (GABA, glutamate and others)

The group of LGICs that is phylogenetically distinct from the nAChR group contains 41 genes (Sine and Engel, 2006; Rufener et al., 2010) (Figure 4, Table 10). This group has extensively radiated and diversified in worms compared to humans where this group consists of 19 relatively close related GABA_A receptor-encoding genes and 5 glycine receptor coding genes (Tsang et al., 2007). Glycine receptor genes are thought to be a vertebrate specific invention. The 41 *C. elegans* genes can be broadly subdivided into several subgroups based on sequence similarity. With one exception (*exp-1*) all characterized members of this group are anion channels:

1. *GABA-gated ion channel subgroup*. This subgroup, consisting of seven genes, codes for canonical GABA-gated chloride channels. Some of these genes are closely related to vertebrate GABA_A receptors. The members are *gab-1*, *unc-49*, *lgc-36*, *lgc-37*, *lgc-38* and the more distant paralogs *exp-1* and *lgc-35*. *unc-49*, *gab-1* and *exp-1* encode bona fide GABA-gated channels (see the WormBook chapter GABA). *exp-1* is the odd man out in this overall LGIC group since it is the only cation channel.
2. *Inhibitory, ACh-gated chloride channel subgroup*. This subgroup contains eight genes, including the four electrophysiologically characterized *acc-1* through *acc-4* genes (Putrenko et al., 2005), as well as the currently uncharacterized *lgc-46*, *lgc-47*, *lgc-48*, and *lgc-49* genes.
3. *Biogenic amine-gated subgroup*. This subgroup contains eight genes including *mod-1*, which encodes an electrophysiologically characterized serotonin-gated chloride channel, *lgc-55* which encodes a tyramine-gated chloride channel and *lgc-53*, encoding a dopamine-gated chloride channel (Pirri et al., 2009; Ringstad et al., 2009). The ligands for the remaining channel-encoding genes—*lgc-50*, *lgc-51*, *lgc-52*, *lgc-54* and *ggr-3* (whose name, GABA/Gly receptor, is a bit of a misnomer as it displays no specific affinity to *ggr-1* and *ggr-2*, which are in a different and possibly GABA-gated subgroup)—are not yet identified. Vertebrates also have serotonin-gated channels, but those are cation-selective, and not anion-selective like MOD-1.
4. *Glutamate-gated anion channels subgroup*. This invertebrate-specific subgroup contains six genes—*glc-1* through *glc-4*, *avr-14*, *avr-15* (see Ionotropic glutamate receptors: genetics, behavior and electrophysiology). Receptors encoded by these genes are ivermectin-sensitive. They have been speculated to be the invertebrate homologs of glycine receptors (Vassilatis et al., 1997). From the ligand perspective, note that this family is one of two types of glutamate-gated ion channels in the *C. elegans* genome. The other type is unrelated to the pentameric LGICs and contains glutamate-gated cation channels related to vertebrate AMPA/kainate/NMDA receptors. These are discussed in Section 2.6.

The remaining 12 members of this group contain nine genes that are related (*ggr-1*, *ggr-2*, *lgc-39* through *lgc-45*) and 3 genes that show no affinity to any subgroup (*lgc-32*, *lgc-33*, *lgc-34*). The LGC-40 channel has been shown to be a low-affinity serotonin receptor that is also gated by choline and acetylcholine (Ringstad et al., 2009).

All genes are listed in Table 10. The expression of most family members is not known.

2.5.3. Auxiliary subunits of LGICs

LGICs require auxiliary subunits for their trafficking, assembly and function. The best characterized auxiliary subunits are those for the nAChRs and many of them were first identified through functional analysis in *C. elegans* (Table 3). These include the unrelated genes *ric-3*, *unc-50*, and *unc-74* (Boulin et al., 2008), as well as *nra-2* and *nra-4*, which encode ER-resident type I transmembrane proteins (Almedom et al., 2009). With the exception of *nra-2*, which is related to the nicastrin-encoding *aph-2* gene, none of these genes have additional paralogs in the *C. elegans* genome. LEV-9, a protein with multiple Sushi/CCP domains is an additional auxiliary subunit identified by functional analysis (Gendrel et al., 2009). The gene adjacent to *lev-9*, *T07H6.4*, encodes a protein with the same domain composition as LEV-9 but its function is unknown. Another nAChR auxiliary subunit protein, LEV-10, contains several CUB domains, an LDL domain, and a transmembrane domain. There are three more genes in the genome coding for proteins with a similar domain architecture: *mig-13*, *neto-1* (the ortholog of vertebrate Neto1/2), and *K05C4.11*. To date, *mig-13* has only been implicated in cell migration, not AChR function, while *neto-1* and *K05C4.11* are uncharacterized. An alternatively spliced form of the *lev-10* locus, called *eat-18*, is required for cholinergic transmission in the pharynx (McKay et al., 2004).

A one-pass transmembrane protein, MOLO-1, that contains a single extracellular globular domain, the TPM domain, was recently found to be a new auxiliary subunit of nAChR (Boulin et al., 2012). The worm genome contains six *molo-1* paralogs (Table 3). Vertebrate GPI-anchored or transmembrane Lynx/SLURP proteins have also been implicated in nAChR function (Jones et al., 2010). These proteins contain a characteristic LU (“Ly-6 antigen / uPA receptor”) domain. There are four *C. elegans* genes (*lurp-1* through *lurp-4*) encoding proteins with a similar domain architecture, all of them uncharacterized to date (Table 3). In addition, the *C. elegans* genome contains 10 proteins with homology to the Ly6 domain (InterPro domain IPR010558). They all appear to originate from a nematode-specific expansion. The founding member of this family, ODR-2, was identified by its involvement in

odortaxis (Chou et al., 2001). The nine paralogs of *ODR-2* are called *hot* genes (for “homologs of odr two”) (Table 3). Although their mechanism of action is not known, the homology of all these proteins with the Lynx/SLURP-type regulators of LGICs as well as the documented neuronal function of *ODR-2*, suggest that these worm proteins could function as regulators of LGICs.

Even though not considered an auxiliary subunit *per se*, the rapsyn protein is required for clustering of nAChRs on vertebrate skeletal muscle. The *C. elegans* genome contains one functionally conserved rapsyn ortholog, *ppy-1*, which is expressed in both muscle and neurons (Nam et al., 2009). Another nAChR clustering protein is the secreted *OIG-4* protein, which is composed of a single immunoglobulin (Ig) domain (Rapti et al., 2011). *C. elegans* has five secreted 1-Ig domain proteins (*oig-1* through *oig-5*).

2.6. Ionotropic glutamate receptors

2.6.1. Two types of glutamate-gated ion channels

As mentioned briefly above, two types of glutamate-gated ion channels are encoded in the *C. elegans* genome. One group consists of inhibitory glutamate-gated anion channels, which are members of the Cys loop LGIC family and which have been described above (Table 10). The second group is composed of the highly conserved glutamate-gated cation channels (“ionotropic glutamate receptors” or iGluRs). These glutamate receptors are tetrameric and related to the AMPA, Kainate and NMDA receptors in vertebrates. There are ten subunits encoded in the *C. elegans* genome. Two of them form NMDA receptor-type channels (encoded by *nmr-1* and *nmr-2*) and eight form AMPA receptor-type channels (encoded by *glr-1* through *glr-8*) (Table 11). All of these genes are expressed in distinct and partly overlapping sets of neurons (see Ionotropic glutamate receptors: genetics, behavior and electrophysiology).

In addition, there are five related and as yet unnamed genes in the genome whose protein products share homology with the AMPA-type *glr* genes (e-value in BLAST search 1e-04 to 5e-09) (Table 11). They all contain predicted ligand-binding domains related to solute-binding domains in bacterial amino acid-binding proteins. They have several transmembrane segments, but tend to code for smaller proteins than the NMR/GLR proteins. These genes, as well as the more canonical *glr* genes *glr-7* and *glr-8*, may belong to a newly defined subtype of iGluRs—termed ionotropic receptors (IRs)—that serve as chemosensory molecules in flies (Croset et al., 2010). Three *C. elegans* genes (*glr-7*, *glr-8*, *W02A2.5*) fulfill sequence criteria to be IR genes, and two of these are expressed in pharyngeal neurons, suggesting roles in food sensing (Croset et al., 2010). It is interesting to remember here the above-mentioned LGIC proteins *DEG-3* and *DEG-2* that serve as sensory channels for ambient choline. Perhaps it is a general feature of different types of ion channel families to be employed as sensory receptors for ambient metabolites.

2.6.2. Auxiliary subunits for AMPA-type glutamate receptors

Ionotropic glutamate receptors require a number of distinct auxiliary transmembrane proteins collectively called TARPs (for transmembrane AMPA receptor regulatory proteins) (Jackson and Nicoll, 2011). The *C. elegans* genome contains the TARP *sol-1*, which codes for a CUB domain protein, and *stg-1* and *stg-2*, which code for proteins related to the vertebrate TARP stargazin. The vertebrate CUB/LDL/TM proteins Neto1 and Neto2 also function as TARPs and, as mentioned above in the context of nAChR auxiliary subunits, there are a total of four Neto1/2-like proteins encoded in the *C. elegans* genome (besides a Neto1/2 ortholog, *neto-1*, there are *lev-10*, *mig-3* and *K05C4.11*). *C. elegans* also contains an uncharacterized homolog of the vertebrate TARP Cornichon (Jackson and Nicoll, 2011), *cni-1*, but lacks obvious homologs of the SynDIG1 or CKAMP44 TARPs (Table 3).

2.7. DEG/ENaC/ASIC channels

2.7.1. Channels

DEGenerin/Epithelial Na⁺ Channels/Acid sensing ion channels (DEG/ENaC/ASIC) constitute, together with the related P2X channels, the fourth type of ion channel superfamily (Figure 1). P2X-type ion channels, which are directly activated by adenosine triphosphate (ATP) (Fountain and Burnstock, 2009), can be found in all vertebrate species, in marine invertebrate species like mollusks and sea urchins, and even in fungi, but they appear to have been lost in *C. elegans* and *Drosophila* (Bavan et al., 2009).

The related DEG/ENaC/ASIC channels have been implicated in a broad spectrum of cellular functions and can be gated by a variety of distinct mechanisms, ranging from mechanosensory stimuli to pH to small ligands, such

as FMRFamide peptides (see *Mechanosensation*; Bazopoulou and Tavernarakis, 2007). Individual proteins cross the membrane twice, have intracellular N- and C-termini and a large extracellular loop that includes a conserved cysteine-rich region. Their multimeric state was initially controversial, but recent work suggests that they are trimers (Jasti et al., 2007; Gonzales et al., 2009). The naming of this class in the literature is not always consistent: DEG, ENaC and ASIC channels are specific subtypes of these receptors and sometimes the entire family is either referred to only as ASIC or as DEG/ENaC. I refer to them here with all three names.

With a total of 30 members (Table 12), *C. elegans* has expanded its repertoire of DEG/ENaC/ASIC channels significantly compared to ~10 genes in mammals. There are no specific ortholog pairs of vertebrate and worm channels, suggesting independent radiation of this gene family (Bazopoulou and Tavernarakis, 2007). Even though some of their names (Table 12) may suggest otherwise, none of the *C. elegans* members are more closely related to vertebrate ASIC or ENaC proteins. Nevertheless, domain analysis as well as the clustering in phylogenetic trees (TreeFam TF317359) suggest that some but not all of the 30 genes fall into related subgroups (Bazopoulou and Tavernarakis, 2007) (Table 12). One of these subgroups, the “*egas*” subgroup, contains a peculiar domain combination of the signature ASC domain (present in all superfamily members) and multiple EGF repeats. The only other clade in which such a combination can also be found are hemichordates. No expression patterns have yet been reported for this subfamily.

Almost half of the DEG/ENaC/ASIC channels have been characterized for expression or function. With two exceptions (*flr-1* and *unc-105*) they are all expressed in the nervous system or have specific neuronal functions (Table 12).

2.7.2. Auxiliary subunits of DEG/ENaC/ASIC channels

Stomatins are membrane proteins thought to be auxiliary subunits that modulate the activity of DEG/ENaC/ASIC channels both in worms and vertebrates (Lapatsina et al., 2012). They are defined by the presence of a characteristic and structurally conserved core domain called the stomatin or SPFH domain (Stomatin, Prohibitin, Flotillin, HflK/HflC) domain. There are five mammalian stomatin genes and ten *C. elegans* stomatin-like genes (*mec-2*, *unc-1*, *unc-24*, *stl-1*, *sto-1* through *sto-6*), most of them originating from an apparently nematode-specific expansion (Table 3). Even though only explicitly demonstrated to be an auxiliary subunit for MEC-4/MEC-10 degenerin channels, the co-localization of UNC-1 protein with an innexin protein (Chen et al., 2007) suggests that stomatins may also be auxiliary subunits for different types of transmembrane channels (see Section 10 for innexins). This is consistent with the physical association of vertebrate stomatin-like proteins with a TRP channel (Lapatsina et al., 2012). The expression patterns of five of the ten stomatins have been analyzed and neuronal expression was detected for each of them. The MEC-4/MEC-10 DEG channel complex not only employs a stomatin as auxiliary protein, but also an oxidoreductase-related protein, MEC-14.

2.8. Chloride channels and chloride transporters

2.8.1. Chloride channels

Plasma membrane-localized chloride channels are molecularly diverse and have many distinct functions in the nervous system. Besides the neurotransmitter-gated chloride channels mentioned above (Section 2.5.2), there are a number of additional chloride channels, some only recently identified as such (Duran et al., 2010). In a good number of cases, the distinction between chloride channels and transporters is blurry.

One major type of chloride channel is the CLC superfamily, members of which control the membrane potential of cells. Some CLC channels are voltage gated, while others function as chloride/proton exchangers. The *C. elegans* genome contains six members of the phylogenetically very ancient family of CLC chloride channel proteins (Schriever et al., 1999) (Table 13).

C. elegans contains a calcium-regulated chloride channel of the Tweety family, *ttyh-1*. The channel conducts large chloride (“maxi-Cl⁻”) currents. *C. elegans ttyh-1* is expressed widely throughout the nervous system, but has not yet been functionally characterized. Vertebrate Tweety was recently found to be associated with synaptic vesicles (Morciano et al., 2009). *C. elegans* also contains two members of the recently defined anoctamin family of calcium-activated chloride channels, both also presently uncharacterized (*anoh-1* and *anoh-2*) (Table 13).

Bestrophins are another family of plasma membrane-located, calcium-activated chloride channels (four genes in mammals) (Duran et al., 2010). Bestrophins are expressed in multiple vertebrate tissue types including the nervous system. *C. elegans* has significantly expanded its repertoire of these bestrophin-like genes: there are 26 family members, an expansion by a factor of more than six compared to mammals (Table 13). All proteins share a homology region (“Bestrophin” or “RFP-TM” domain) of 350-400 amino acids. Two of the three *C. elegans* genes whose expression has been analyzed so far with reporter genes show expression in the nervous system (Table 13).

There are no obvious worm (or fly) homologs of calcium-activated chloride channels of the CLCA family.

2.8.2. Chloride transporters

The very large superfamily of SLC “solute carrier” transporters (>100 genes, mentioned again in Section 3 in the context of neurotransmitter transporters) includes one family, the SLC12 family, which transports chloride across membranes and which has important functions in the nervous system. Their importance—and the reason why they are mentioned here in the context of ion channels—stems from the fact that intracellular chloride concentration determines the strength and polarity of inhibitory neurotransmitters that act on chloride channels such as GABA (Hebert et al., 2004) (Figure 5). Specifically, in vertebrates the relative expression levels of the K^+/Cl^- cotransporter KCC2 (SLC12A4-7 subfamily) and the $Na^+/K^+/2Cl^-$ cotransporter NKCC1/2 (SLC12A1,2 vertebrates) determine whether neurons respond to GABA (or other transmitters) with a depolarizing, excitatory response or with a hyperpolarizing, inhibitory response (Hebert et al., 2004). There are three homologs of the vertebrate KCC family in worms (*kcc-1*, *2*, and *3*) and one member of the sodium potassium chloride cotransporter *Nkcc* (*nkcc-1*) (Tanis et al., 2009) (Table 5), compared to 4 *Kcc* genes and 2 *Nkcc* gene in humans. *C. elegans kcc-2* is indeed required to determine the inhibitory action of various neurotransmitters and is expressed in the nervous system (Tanis et al., 2009). *nkcc-1* expression and function has not yet been reported. *C. elegans* has two more distant homologs of the NKCC/SLC12A1-3-type $Na^+/K^+/2Cl^-$ cotransporter, F10E7.9 and B0303.11, which are expressed in neurons and the excretory system, respectively (Table 5).

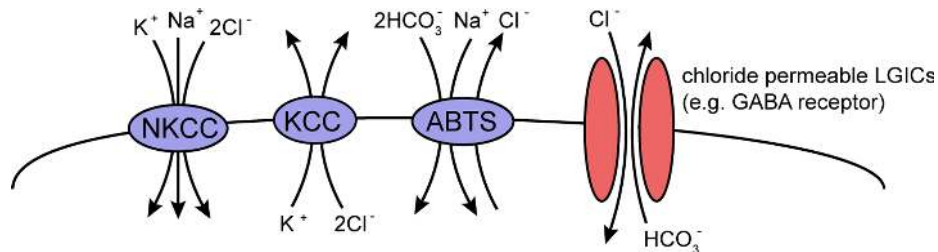

Figure 5: Chloride fluxes across neuronal membranes. The *nkcc*, *kcc* and *abts* genes code for members of the SLC superfamilies SLC12 and SLC4 (see Table 5). NKCC mediate Cl^- influx by coupling transport to the Na^+ gradient, KCCs mediate Cl^- efflux by coupling transport to the K^+ gradient, and ABTS transporters mediate Cl^- efflux and acid extrusion (Bellemer et al., 2011). As shown in Table 5, each of the SLC genes has multiple paralogs in the worm genome. The genes *nkcc-1*, *kcc-2* and *abts-1* have been shown to mediate these functions (Tanis et al., 2009; Bellemer et al., 2011). The direction of chloride flow through ligand-gated anionic channels like the GABA receptors (one representative shown here) is dictated principally by the ion concentration gradients produced by the three types of transporters. This figure is adapted from (Bellemer et al., 2011).

There are two additional members of the SLC12 chloride transporter family, SLC12A8 and SLC12A9, and *C. elegans* contains an ortholog of SLC12A9 (*T04B8.5*), which is expressed in neurons and muscle (Table 5). SLC12A9 is thought to modulate the activity of the related *Nkcc* transporter (Caron et al., 2000).

Apart from the SLC12 subfamily, the sodium-dependent chloride/bicarbonate transporters of the SLC4 family are known to regulate chloride balance and pH in the nervous system (Bellemer et al., 2011) (Figure 5). There are four SLC4 members in the worm genome (*abts-1* through *abts-4*), and all four are expressed in the nervous system, some of them only in a subset of neurons (Sherman et al., 2005). One of them, *abts-1*, has been directly implicated in inhibitory neurotransmission (Bellemer et al., 2011).

2.9. New ion channels

New types of ion channels are still being discovered. Two entirely new cation non-selective, plasma membrane channels with a >30 transmembrane topology were identified in 2010 in vertebrates, called Piezo1 and Piezo2 (Coste et al., 2010). More recently Piezo proteins were shown to be the pore forming unit of a new type of

mechanoreceptor (Coste et al., 2012). These channels bear no obvious homology to any other type of ion channels. *C. elegans* contains a single ortholog of the Piezo family (*T20D3.11* fused to *C10C5.1*). Given the Piezo family precedent it would not be surprising if more ion channels remain to be identified.

2.10. Summary of absent ion channels

In summary, genome sequence analysis shows that the following types of ion channels are notably absent in *C. elegans*: voltage-gated sodium channels, glycine-gated ion channels, P2X channels, and HCN channels. Note that the absence of voltage-gated sodium channel is not generally indicative of an absence of classic action potential in *C. elegans* since all-or-none action potentials can, at least in *C. elegans* muscle, be generated by voltage-gated calcium channels as well (Gao and Zhen, 2011; Liu et al., 2011). In most cases the absence of the channel is considered to be a loss since it is paralleled by the absence of the channel in some but not all invertebrates (P2X channels, HCN channels, voltage-gated sodium channels). In one case (glycine-gated LGIC) the channel may have only originated in the vertebrate lineage (Tsang et al., 2007).

3. Neurotransmitter pathways

The steps of synthesis, vesicular loading and reuptake of individual neurotransmitters are referred to as a “neurotransmitter pathway”. *C. elegans* is known to use as neurotransmitters acetylcholine, GABA, glutamate, serotonin, dopamine, octopamine and tyramine (and most likely more, such as melatonin), and the respective neurotransmitter pathways are shown in Figure 6A. The reader is referred to other chapters in WormBook that discuss these neurotransmitter systems in more detail (GABA; Biogenic amine neurotransmitters in *C. elegans*; Acetylcholine). I provide here an overview and summary of the genomic complement of confirmed and speculative neurotransmitter pathway genes (Table 14).

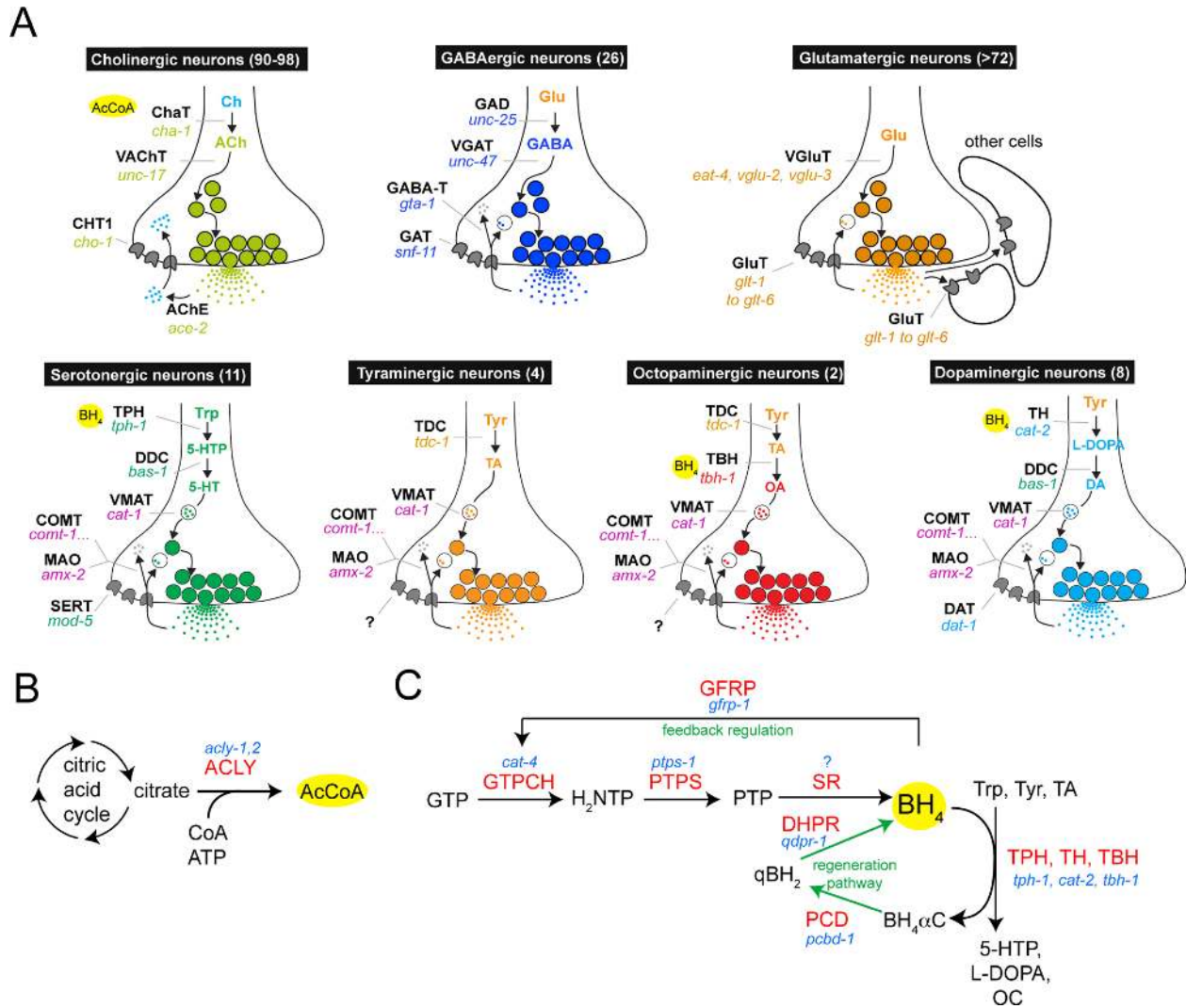

Figure 6: Neurotransmitter pathways. (A) Pathways for different neurotransmitters. Numbers in parentheses refer to the number of neurons of that neurotransmitter type in the adult hermaphrodite (Rand and Nonet, 1997). Neurotransmitter identity is inferred from the expression of genes shown in the schematic or by antibody staining (GABA, 5-HT). The identity of all glutamatergic neurons has not yet been determined. Note that after synaptic release, glutamate is taken up not only by presynaptic neurons but also by cells in immediate proximity of neurons, as assessed by the analysis of expression patterns of the glutamate reuptake transporters (Mano et al., 2007). The yellow circles indicate the substrates or cofactors required by individual enzymes (see panel B and C). The GABA degradation pathway generates succinic semialdehyde from GABA via GABA transaminase (*gta-1*, not yet studied in worms), which is then broken down to succinate by succinic semialdehyde dehydrogenase (SSADH, *alh-7* in worms, also not yet studied in worms). The site of action of the degradation pathway likely is within GABA neurons but also in other cell types, as the GABA reuptake transporter *snf-11* is expressed not just in GABA neurons but also other in cell types. The two separate degradation pathway for monoamine transmitters, either via the monoamine oxidase MAO-A/B (*amx-2* in worms, not yet studied) or the Catechol-O-Methyltransferase COMT (five *comt* genes in worms), are likely to act cell-autonomously since DA and 5HT reuptakes are restricted to DA and 5HT neurons. (B) Acetylcholine biosynthesis. Acetyl-CoA and choline are the substrates for acetylcholine synthesis. Acetyl-CoA is synthesized by an enzyme, ACLY (*acly-1, 2* in worms, both uncharacterized), which is enriched in cholinergic neurons in adult vertebrates. (C) Monoamine synthesis. Pathway for *de novo* synthesis or recycling of BH₄, which is an essential cofactor of TH, TPH and TBH (panel A). BH₄ is also used as a cofactor for TBH in the octopaminergic pathway as inferred by *cat-4* expression in TBH(+) octopaminergic neurons (unpubl. data). Enzyme names are in red, *C. elegans* gene names in blue. The SPR (sepiapterin reductase) enzyme belongs to the large superfamily of related short-chain dehydrogenases and reductases (SDRs), and a specific sepiapterin reductase-subtype is too difficult to identify within this family in *C. elegans*. All other enzymes in the BH₄ pathways have clear single orthologs in the worm genome. GTPCH = GTP cyclohydrolase; GFRP = GTP cyclohydrolase feedback regulator protein (a regulatory factor used in serotonergic, but not dopaminergic neurons in vertebrates); PTPS = 6-pyruvyl-tetrahydropterin synthase; SR = sepiapterin reductase; PCD = pterin-4- α -carbinolamine dehydratase; DHPR = dihydropteridine reductase. The BH₄ synthetic intermediates are as follows: H₂NTP = 7,8-dihydroneopterin triphosphate; PTP = 6-pyruvyl-5,6,7,8- tetrahydropterin; BH₄ α C = tetrahydrobiopterin-4 α -carbinolamine; qBH₂ = quinoid dihydrobiopterin. The content of this panel is adapted from (Deneris and Wyler, 2012).

3.1. Neurotransmitter synthesis

Acetylcholine (ACh) is synthesized from choline by the enzyme choline acetyltransferase (*cha-1*, Figure 6A). In vertebrates, ATP citrate lyase, which generates the CoA cofactor for the acetyl transfer reaction (Figure 6B), is broadly expressed but becomes largely restricted to cholinergic neurons in the mature nervous system. Two ATP

citrate lyase orthologs (*acly-1*, *acly-2*) are encoded in the worm genome, both uncharacterized; perhaps one of them has specialized for its role in cholinergic neurotransmission, while the other may perform a more general metabolic function. In vertebrates, choline is not generated *de novo* in neurons but synthesized in the liver by a specific biosynthetic pathway and then taken up by neurons through the choline transporter ChT. Curiously, *C. elegans*, like plants and fungi, has a distinct pathway for choline synthesis, the PEAMT pathway, which allows neurons to generate choline cell-autonomously from phospho-ethanolamine (thereby lessening the importance of the ChT homolog *cho-1* in *C. elegans*) (Brendza et al., 2007; Mullen et al., 2007). The key enzymes in this alternative pathway are *pmt-1* and *pmt-2* (Brendza et al., 2007).

GABA is synthesized from the amino acid glutamic acid by the enzyme glutamic acid decarboxylase (GAD), encoded by *unc-25* (Figure 6A). Vertebrates contain several GAD isozymes, but *C. elegans* only contains one.

Glutamate metabolism in the vertebrate nervous system is remarkably complex and not well explored in *C. elegans*. Vertebrate neurons do not express a pyruvate carboxylase for *de novo* synthesis of glutamate but are rather provided with glutamate from support cells (astrocytes), which convert glutamate to glutamine via glutamine synthetase and then provide glutamine to neurons. Neurons then synthesize glutamate from glutamine using glutaminase. In *C. elegans*, there is one pyruvate carboxylase (*pyr-1*), 4 glutamine synthetases (*gln-1*, *gln-2*, *gln-3*, *gln-5*—a nematode-specific expansion) and 3 glutaminases (*glna-1*, *glna-2*, *glna-3*—again a nematode-specific expansion). Whether these biosynthetic enzymes are also differentially expressed in *C. elegans* neurons and putative support cells is not known.

Most of the synthesis pathways of monoamine neurotransmitters are multistep processes (summarized in Figure 7). For dopamine biosynthesis, tyrosine is first hydroxylated by tyrosine hydroxylase (TH, one gene in *C. elegans*, *cat-2*) to produce L-Dopa and for 5-HT synthesis, tryptophan is hydroxylated by tryptophan hydroxylase (TPH, one gene in *C. elegans*, *tph-1*) to produce 5-hydroxytryptophan (Figure 6A, Figure 7). Both TH and TPH require a cofactor, tetrahydrobiopterin (BH₄), which is generated through a multistep biosynthetic process (Figure 6C). Of the enzymes involved in this process (Figure 6C, Table 14), only the GTP cyclohydrolase encoded by the *cat-4* locus has been analyzed to date in worms and is expressed exclusively in serotonergic and dopaminergic neurons, as expected. After their generation by TH and TPH, both L-Dopa and 5-hydroxytryptophan are then decarboxylated by the same amino acid decarboxylase (AAAD), encoded by *bas-1*, to produce dopamine and serotonin, respectively. Besides *bas-1*, there are four more genes in the genome that code for AAADs (Hare and Loer, 2004) (Table 14): one of them likely an inactive enzyme, two of them with unknown substrates and the last one being tyrosine decarboxylase (*tdc-1*) which is utilized to generate tyramine from tyrosine. In one of the two neuron classes that synthesize tyramine (i.e., express *tdc-1*), tyramine is converted by tyramine β-hydroxylase (*tbh-1*) to octopamine (Figure 6A, Figure 7).

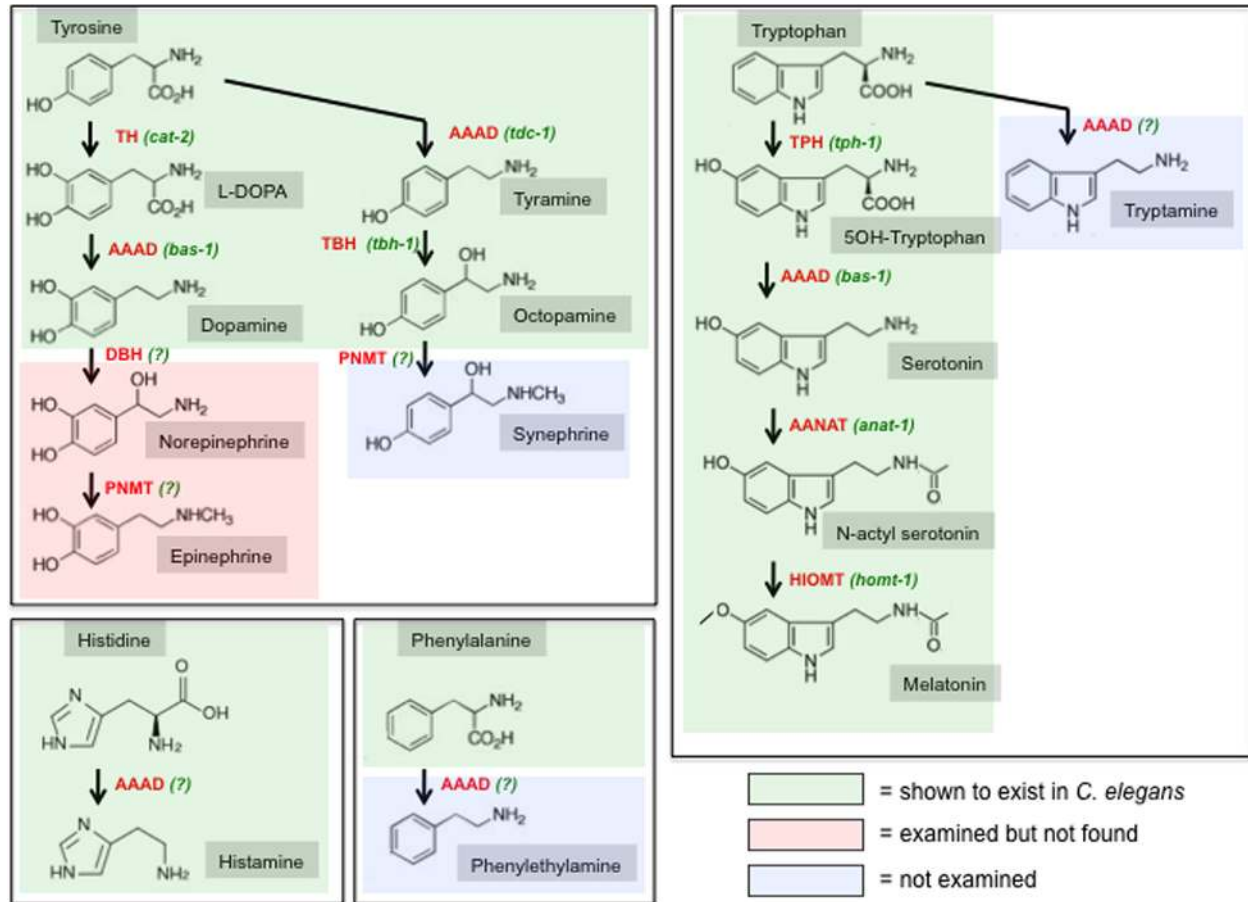

Figure 7: Overview of the biosynthesis of biogenic amines. Shading indicates whether the respective amine has been biochemically detected in *C. elegans* (Pertel and Wilson, 1974; Sulston et al., 1975). Homologs for all biosynthetic enzymes exist in the *C. elegans* genome, but whether these homologs are utilized for the indicated biosynthetic steps is only known in the following cases: TH = tyrosine hydroxylase, encoded by *cat-2*; TDC = tyrosine decarboxylase, encoded by *tdc-1*; TBH = tyramine β -hydroxylase, encoded by *tbh-1*; TPH = tryptophan hydroxylase, encoded by *tph-1*; AAAD = aromatic amino acid decarboxylase, encoded by *bas-1* for 5HT and dopamine biosynthesis; AANAT = aralkylamine N-acetyltransferase, encoded by *anat-1*; HIOMT = hydroxyindole-O-methyltransferase, encoded by *homt-1*. In other cases, indicated with “(?)”, the respective type of enzyme exists in the worm genome but its utilization is not clear: DBH (dopamine β -hydroxylase) function could be carried out by the very related TBH (tyrosine β -hydroxylase, encoded by *tbh-1*), but *tbh-1* is not expressed in dopaminergic neurons and no norepinephrine (noradrenaline) or epinephrine (adrenaline) is readily detectable in *C. elegans* (Sulston et al., 1975). Aside from the characterized AAADs, *bas-1* and *tdc-1*, there are several uncharacterized AAADs in the genome (*hald-1*, *hald-2*, *basl-1*, see text) that could serve to generate the trace amines tryptamine, histidine or phenylethylamine. In regard to PNMT (Phenylethanolamine N-methyltransferase), which generates epinephrine and synephrine in other species, there are three paralogous genes in the *C. elegans* genome (*annt-1* through *annt-3*) which are equidistant to PNMT and its related enzymes indolethylamine N-methyltransferase (INMT) and nicotinamide N-methyltransferase (NNMT). INMT and NNMT are not involved in neurotransmitter metabolism but are generally thought to target xenobiotic compounds. The tyrosine-derived neuromodulators dopamine, norepinephrine and epinephrine are also referred to as “catecholamines” (benzene with two hydroxyl groups and a side-chain amine). Tryptophan-derived neuromodulators are also sometimes referred to as “indolamines” (benzene with nitrogen-containing pyrrol ring). In vertebrates, tyramine, octopamine, synephrine, tryptamine, histamine and phenylethylamine are generally considered trace amines.

Melatonin is a biogenic amine that can act as a neuromodulator in various species (Hardeland and Poeggeler, 2003). Melatonin has been detected in worms and is involved in regulating locomotory behavior (Tanaka et al., 2007). Melatonin is synthesized through the N-acetylation of serotonin by serotonin N-acetyltransferase (called AANAT for arylalkylamine N-acetyltransferase) (Figure 7). There are many N-acetyltransferases encoded in the worm genome and one of them, *anat-1*, is most closely related to AANAT (Migliori et al., 2011). *anat-1* is expressed in several uncharacterized neuron types and is functionally also uncharacterized. N-acetylated serotonin is then converted into melatonin by hydroxyindole-O-methyltransferase (HIOMT, *homt-1* in *C. elegans*), which is also neuronally expressed, but functionally uncharacterized (Tanaka et al., 2007).

3.2. Vesicular transport of neurotransmitters

Vesicular transporters for small-molecule neurotransmitters fall into the phylogenetically conserved SLC superfamily of solute carriers. The SLC18 family is called the “vesicular amine transporter family” (He et al., 2009)

and contains the vesicular transporter for biogenic amines (dopamine, serotonin, tyramine, octopamine), encoded by *cat-1*, and the acetylcholine vesicular transporter, encoded by *unc-17* (Table 5).

The SLC32 family (“Vesicular inhibitory amino acid transporter family”) contains as its sole *C. elegans* member the vesicular GABA transporter, encoded by *unc-47*. To be localized appropriately within GABA neurons, the UNC-47 protein requires the phylogenetically conserved LAMP (lysosome associated membrane proteins)-like protein UNC-46, which is exclusively expressed in GABA neurons (Schuske et al., 2007). Vertebrate UNC-46 homologs are also expressed in a neuron-type specific manner (David et al., 2007). UNC-46 is distantly related to the more canonical *C. elegans* LAMP proteins *lmp-1* and *lmp-2*. There are no other obvious paralogs of UNC-46.

The SLC17 family of transporters contains several bona fide neurotransmitter transporters (Reimer and Edwards, 2004) and has significantly expanded in worms. The SLC17 family is subdivided into several subfamilies (Table 5). The vertebrate SLC17A6-8 subfamily is composed of vesicular glutamate transporters (VGluTs). *C. elegans* has three members of this subfamily: the well characterized *eat-4* gene and two closely related, likely VGluTs, called *vglu-2* and *vglu-3*. Mammalian genomes also encode three VGluTs, but the *C. elegans* genes represent an independent expansion. The vertebrate SLCC17A1-5 subfamily contains vesicular aspartate/glutamate transporters and *C. elegans* contains one uncharacterized homolog of this subfamily, *C38C10.2* (Table 5). The SLC17A9 subfamily contains vesicular nucleotide transporters and *C. elegans* contains one homolog of this subfamily, *vnut-1*, which is also uncharacterized. Notably, however, there are no obvious homologs of ionotropic (P2X) or metabotropic (P2Y) purinergic neurotransmitter receptors and as such the substrate for *vnut-1* is not clear. In addition, *C. elegans* contains nine genes (eight of which constitute a *C. elegans* specific expansion) that are clear SLC17 superfamily members, but show no homology to any specific SLC17 subfamily (Table 5).

Casting the web even wider and considering more divergent SLC17 family members, the expansion of the *C. elegans* family is even more obvious—there are at least 51 SLC17 members in worms and only nine in humans (Hoglund et al., 2011). Most of this expansion appears to be nematode-specific (see the 43 genes in TreeFam tree TF315412). The role of these additional members in the nervous system, if any, is unknown.

Recent work demonstrated the localization of the concentrative nucleoside transporter CNT2 (an SLC28 family member) on synaptic vesicle membranes in rat (Melani et al., 2012). It is therefore possible that the two worm CNT2 homologs *slc-28.1* and *slc-28.2* may be involved in vesicular uptake of adenosine (discussed more in Section 3.5).

Another substance present in neurotransmitter-containing vesicles is zinc. Zinc is used in a variety of distinct processes in many cell types but particularly notable is its presence in many glutamatergic vesicles in the mammalian nervous system (Bitanhirwe and Cunningham, 2009). Neurons with zinc-containing glutamatergic synaptic vesicles have been termed “gluzineric” (Bitanhirwe and Cunningham, 2009). Synaptic zinc modulates the overall excitability of the brain through effects on voltage-gated calcium channels, glutamatergic, GABAergic, dopaminergic and nicotinic receptors (Bitanhirwe and Cunningham, 2009). Zinc is transported into synaptic vesicles through members of the SLC30 family of SLC carriers (10 in humans) (Lichten and Cousins, 2009). There are 12 SLC30 members encoded in the worm genome, six show sequence affinity with specific human SLC30 subtypes and six of them are diverse (Table 5). At least one of them is expressed in a subset of neurons (*toc-1*). There are two worm orthologs (*cdf-2*, *ttm-1*) of the human SLC30A2/3/4/8 subfamily which contains SLC30A3/ZnT3, the best characterized zinc synaptic vesicular transporter.

3.3. Neurotransmitter reuptake

Members of the SLC transporter superfamily mediate the reuptake of a neurotransmitter once it has been released at the synapse (He et al., 2009). Depending on the neurotransmitter system, reuptake of the neurotransmitter (or a break-down product such as choline) occurs exclusively by the presynaptic cell, by adjacent cells, or by a combination of both.

The *C. elegans* genome contains homologs for all canonical reuptake transporters, based on both sequence and functional analysis (Table 11): one transporter for serotonin (*mod-5*, SLC6 family); one for dopamine (*dat-1*, SLC6 family); one for GABA (*snf-11*, SLC6 family); one for choline, the breakdown product of acetylcholine (*cho-1*, SLC5 family); and six glutamate plasma membrane transporters (*glt* genes, SLC1 family). The glutamate transporters are expressed in multiple distinct cell types (similar to the situation in vertebrates where glutamate is taken up not by the neuron but by surrounding tissue) (Mano et al., 2007), while the other transporters are mostly restricted in their expression to the neurons that have produced the transmitter (with the exception of the *snf-11* GABA transporter which may be expressed only in a subset of GABAergic neurons) (Mullen et al., 2006).

However, this is not the full story. The SLC6 family, which is called “K⁺/Cl⁻ dependent neurotransmitter transporter family”, contains the serotonin, dopamine and GABA reuptake transporters as well as 14 additional members, three of them with low sequence similarity and perhaps not acting as transporters (Table 5). One of them, *snf-6*, codes for a muscle-expressed acetylcholine/choline transporter (Kim et al., 2004) and another, *snf-12*, is expressed in the hypodermis and involved in an immunity response (its cargo is unknown) (Dierking et al., 2011). The remaining genes are completely uncharacterized, but two of them are expressed in neurons and six of them represent a nematode-specific gene expansion (Table 5). Any of these genes may encode reuptake transporters for known neurotransmitter systems for which no plasma membrane reuptake transporter has yet been identified (e.g., biogenic amines like tyramine, octopamine or trace amines), or for uncharacterized neurotransmitters.

Aside from the Na⁺/Cl⁻ dependent neurotransmitter reuptake of monoamines by the SLC6 family, alternative monoamine uptake mechanisms are known to exist. The recently identified human plasma membrane monoamine transporter PMAT is a low-affinity, high capacity and Na⁺/Cl⁻ independent monoamine transporter (Engel et al., 2004) and is a member of the small family of SLC29 transporters (four mammalian members). Another SLC29 family member is also selectively expressed in the mammalian brain (Dahlin et al., 2009) and a knockout of a fly SLC29 family member shows various neurophysiological defects (Knight et al., 2010). There are seven members of the SLC29 family in the *C. elegans* genome (*ent-1* through *ent-7*) (Table 5). *ent-1* and *ent-2* are expressed in non-neuronal cells and the remaining genes have not yet been characterized (Table 5).

3.4. Neurotransmitter degradation

Either before or after reuptake several neurotransmitters are degraded (schematically shown in Figure 6A). Acetylcholine is already broken down in the synaptic cleft by acetylcholinesterases (AChE, *ace* genes) before the breakdown product, choline, is taken up by the presynaptic, cholinergic neuron. While mammals only contain a single AChE gene, *C. elegans* contains four (Table 14). The four *ace* genes are expressed in cholinergic neurons as well as other cell types.

Monoamine neurotransmitters such as dopamine and serotonin are removed from the synapse by specific plasma membrane reuptake transporters, as mentioned above. In mammals, two monoamine oxidases (MAO-A and MAO-B) are important for subsequent degradation of monoamine neurotransmitters. The *C. elegans* genome encodes several proteins with homologies to MAO, with *AMX-2* being the most similar to mammalian MAO-A and MAO-B (Table 14). In an alternative degradation pathway the catechol-O-methyltransferase COMT degrades monoamines. In contrast to the single enzyme in humans, there are 5 COMT-like proteins encoded in the *C. elegans* genome, all uncharacterized (Table 14). None of these genes have been functionally analyzed to date.

In insects MAO activity is weak and instead the major enzyme for monoamine breakdown is serotonin N-acetyltransferase AANAT (*anat-1* in worms) (Tsugehara et al., 2007). Whether *anat-1*, which is involved in melatonin synthesis in worms (Migliori et al., 2011), is also employed for serotonin degradation is not known. *anat-1* is expressed in multiple unidentified neurons.

The GABA degradation pathway consists of the enzymes GABA transaminase (GABA-T in vertebrates, *gta-1* in worms) and succinic semialdehyde dehydrogenase (SSADH, *alh-7* in worms) (Table 14). The genes encoding these enzymes have not been functionally analyzed to date in worms.

3.5. The case for and against other neurotransmitter systems

There are several neurotransmitters in other organisms whose existence in *C. elegans* is unclear, such as glycine, purines (mainly ATP and ADP), histamine and trace amines. Since electrophysiological methods for measuring neurotransmitter-induced or -modulated currents, are not readily applicable to *C. elegans* neurons, the only readily available route to identify neurotransmitter systems is to seek homologs of neurotransmitter pathway genes in the genome.

3.5.1. Glycine

Based on sequence homology, the *C. elegans* genome does contain a vesicular transporter for glycine (*unc-47*), which also transports GABA. *unc-47* is, however, only expressed in those cells that by immunostaining also contain GABA. At most, glycine can therefore only be a co-transmitter with GABA. *C. elegans* contains no clear ortholog of the glycine reuptake transporter GlyT (SLC6A5), while it does contain a GABA transporter ortholog (*snf-11*). Like other invertebrates, the *C. elegans* genome also contains no obvious orthologs of glycine-gated ion channels.

3.5.2. ATP

The *C. elegans* genome contains an as-yet-uncharacterized gene with similarity to the vesicular transporter for nucleotides (*vnut-1*) (Sreedharan et al., 2010). After synaptic release, ATP is thought to be hydrolyzed to ADP by ecto-ATPases, of which there are three in the worm genome (*mig-23*, *ntp-1*, *uda-1*), and reuptake may occur via concentrative nucleoside transporters of the SLC28 family (CNT1,2,3 in mammals), of which there are two in the worm genome (*slc-28.1* and *slc-28.2*), both uncharacterized (Table 5). Uptake could also occur via the alternative, equilibrative nucleoside transporter family SLC29 (ENT1, 2, 3, and 4 in mammals; seven worm homologs, *ent-1* through *ent-7*) (Table 5). However, both the ATPases and the nucleoside transporter are generally thought to have broad physiological roles, and their existence in the worm genome can therefore not be taken as strong evidence for the use of ATP as neurotransmitter. Lastly, and perhaps most indicative, no obvious orthologs of ionotropic or metabotropic purine receptors (P2X and P2Y) exist in the *C. elegans* genome.

3.5.3. Adenosine

Adenosine is not traditionally considered a neurotransmitter, but it has been shown to be involved in modulating neuronal activity through P1-type G-protein coupled receptors (Webster, 2001). Recent work demonstrated excitation-dependent release of adenosine from vertebrate neurons, supporting its role as neurotransmitter (Melani et al., 2012). There is a clear worm ortholog of the adenosine receptors, *ador-1*, which is equally related to A1, A2 and A3-subtype P1 adenosine receptors. No expression or functional analysis has been reported yet. As noted above, there are two worm homologs of the SLC28 transporters and seven SLC29 transporters, both of which transport nucleosides like adenosine across membranes. Intriguingly, vertebrate CNT2 (one of the SLC28 family members) has recently been localized on synaptic vesicles in the rat brain (Melani et al., 2012).

3.5.4. Other biogenic amines

Epinephrine and Norepinephrine. Epinephrine (adrenaline) and norepinephrine (noradrenaline) are generally thought to be restricted to deuterostomes and indeed they cannot be detected biochemically in *C. elegans* (Sulston et al., 1975). The biogenic amines octopamine and tyramine, which exist as trace amines in vertebrates, are generally thought to be the invertebrate “analogs” of norepinephrine and epinephrine (Roeder, 1999; Roeder, 2005). This is because of their related structures (Figure 7), but also because of striking similarities in their principle physiological roles (as discussed in detail for octopamine and norepinephrine in Roeder (1999)). However, on an enzymatic pathway level, the absence of epinephrine and norepinephrine cannot be predicted. The enzyme tyramine- β -hydroxylase (TBH-1), which generates octopamine in *C. elegans*, is closely related to dopamine- β -hydroxylase, which generates norepinephrine (Figure 7). There are three paralogous genes in the *C. elegans* genome (*anmt-1* through *anmt-3*) (Table 14) that display similarity to phenylethanolamine N-methyltransferase (PNMT), which generates epinephrine. These genes are, however, equally related to indolethylamine N-methyltransferase (INMT) and nicotinamide N-methyltransferase (NNMT), which modify xenobiotic compounds.

Histamine. Histamine is biochemically detectable in worm extracts (Pertel and Wilson, 1974) but no specific role has yet been ascribed to histamine. Biosynthetically, histamine generation requires a histidine decarboxylase (HDC), a member of the family of aromatic amino acid decarboxylases (AAADs) (Figure 7). There is no obvious worm ortholog of vertebrate or fly HDC, but the worm genome contains five AAADs (Hare and Loer, 2004) (Table 14). One is the tyramine-producing enzyme TDC-1, another is the dopamine- and serotonin- producing enzyme BAS-1, both mentioned above. There is a close *bas-1* paralog that misses residues for AAAD function (*basl-1*). Another uncharacterized AAAD (*hdl-1*) displays no specific affinity to any subtype and the last one (*hdl-2*) is somewhat more distantly related to the other AAADs. Vesicular transport of histamine can occur via the biogenic amine vesicular transporter *cat-1* (Duerr et al., 1999). However, there are no obvious homologs of metabotropic histamine receptors in the genome of worms (or flies) (Roeder, 2003) and there are also no obvious orthologs to histamine-gated ion channels. However, GABA_A channels have recently been shown to be modulated by histamine in vertebrates (Saras et al., 2008) and there are numerous GABA_A-like channels in the worm genome. Arguing against the presence of histamine as a neurotransmitter in *C. elegans* is the lack of the two major enzymes involved in histamine breakdown, histaminase (diamine oxidase) and histamine methyltransferase. There are also no worm homologs of the *Drosophila tan* and *ebony* genes which generate histamine via an alternative pathway.

Melatonin. Even though melatonin is produced in *C. elegans* (Migliori et al., 2011) (Figure 7), its role as a neuromodulator in *C. elegans* is not proven. Arguing for a neuronal role is that the knockout of the HOMT enzyme

produces locomotory defects (Tanaka et al., 2007), arguing against it is the absence of obvious homologs of the GPCR-type melatonin receptors MT1 or MT2 in the *C. elegans* genome (Tanaka et al., 2007). Best BLAST hits against vertebrate MT1/2 receptors are several *npr*-type putative neuropeptide receptors. Similarities between MT1/2 receptors and NPY receptors have been noted (Metpally and Sowdhamini, 2005). Melatonin can also signal via nuclear hormone receptors in mammals (Becker-Andre et al., 1994).

Other trace amines. As mentioned above, tyramine is generated by decarboxylation of the aromatic amino acid tyrosine by the AAAD enzyme TDC-1. In vertebrates, the decarboxylation of other aromatic amino acids (phenylalanine and tryptophan) by AAAD generates phenylethylamine and tryptamine, respectively (Figure 7). Both are called “trace amines” because they are found in only very small amounts in the vertebrate CNS, but they do have effects when administered to the brain (Webster, 2001). Since *bas-1* and *tdc-1* expression has already been assigned to specific aminergic neurons (i.e., serotonergic, dopaminergic, tyraminergeric and octopaminergic), perhaps the above-mentioned AAAD *hdl-1* and/or *hdl-2* are involved in creating these trace amines. *cat-1* could be involved in synaptic vesicle uptake and the above-mentioned orphan SLC6 family members in synaptic reuptake. Since trace amines are thought to be signaling through GPCRs, some of the many orphan GPCRs in the worm genome (some of which have homology to trace amine receptors, e.g., *srsx-22* or *srsx-25*, BLAST score ~1e-09) could serve as receptors.

Syneprine, a metabolite of octopamine, is another trace amine that may exist in *C. elegans*. For this to be the case, one of the three above-mentioned possible homologs of PNMT (*anmt-1* through *anmt-3*) would need to be able to use octopamine as substrate.

3.5.5. Conclusion

Taken together, the points raised above do not make definitive arguments for or against the existence of the additional neurotransmitter/neuromodulator systems in *C. elegans*. The best candidates for as-yet-unexplored neuromodulator systems are melatonin and adenosine. The substantial number of uncharacterized orphan vesicular transporter and reuptake transporters, as well as the impressive number of orphan ligand-gated channels (*lgc* genes mentioned above) and GPCRs, strongly suggest that as-yet-uncharacterized neurotransmitter/neuromodulator systems exist in the worm.

4. Neuropeptides

4.1. Neuropeptide-encoding genes

At present 122 neuropeptide genes encoding over 250 distinct neuropeptides have been identified in the *C. elegans* genome (Li and Kim, 2010). Of these, 40 genes encode insulin-like peptides (*ins* genes), 31 genes encode FMRFamide-related peptides (*flp* genes), and 51 genes encode non-insulin, non-FMRFamide-related neuropeptides (most encoded by the so-called *nlp* genes) (Li and Kim, 2010) (Table 15). Some of the *nlp* genes show similarities to neuropeptides of other species (Nathoo et al., 2001). There are likely more neuropeptides awaiting discovery, as evidenced by the slow trickle of newly discovered neuropeptides that initial analyses did not uncover. For example, recent proteomic analysis has identified a PDF peptide homolog (Janssen et al., 2009), genetic screens for behavioral mutants identified a previously uncharacterized neuropeptide, *snet-1* (Yamada et al., 2010), and recent searches for *C. elegans* homologs of neuropeptides for which receptors are predicted in the worm genome (see Section 5.2 below) revealed a putative oxytocin homolog, *ntc-1* (Beets et al., 2012; Garrison et al., 2012).

Expression patterns have been analyzed for more than 60 of the neuropeptide-encoding genes using reporter gene fusions. As summarized by Li and Kim, these studies show that all *ins* and *flp* genes examined and most of the *nlp* genes are expressed in the nervous system, with each gene having a unique expression pattern (Li and Kim, 2010) (Table 15). So far, more than half the cells in the nervous system express at least one neuropeptide gene but this number may increase because genes involved in neuropeptide release (e.g., *unc-31*) appear to be very broadly if not ubiquitously expressed in the nervous system. Furthermore, many individual neurons clearly express multiple neuropeptide genes.

4.2. Biosynthesis and processing of neuropeptides

Neuropeptides are produced as proproteins that contain several individual neuropeptides. These precursors are first cleaved by proprotein convertases, then the C-terminal basic residue is cleaved by a carboxypeptidase (Li and Kim, 2010). Afterwards most neuropeptides become further modified through amidation. There are four

Kex2/subtilisin-like proprotein convertases (PCs) in the *C. elegans* genome (Table 16), one uncharacterized ortholog of a chaperone for the protease (*sbt-1*) and one carboxypeptidase E (*egl-21*) which has been explicitly linked to neuropeptidergic signaling (Li and Kim, 2010). In addition, the genome contains two, as yet uncharacterized homologs of the carboxypeptidase D family (*cpd-1* and *cpd-2*), which are functionally related to the E family (Dong et al., 1999). These genes are the only representatives of the neuropeptide-processing carboxypeptidases in *C. elegans*, formerly called “regulatory carboxypeptidases” and now called M14B subfamily of metallo-carboxypeptidases (TF315592) (see Merops database). *C. elegans* also contains a number of additional M14A-type carboxypeptidases (Merops database) but, in light of the function of their orthologues, they all likely act in digestion.

While *egl-3* and *egl-21* are well characterized in terms of function and expression (Kass et al., 2001; Jacob and Kaplan, 2003), much less is known about the amidation process. Studies in other organisms have shown that amidation involves the modification of a peptide-glycine processing intermediate by two enzymatic activities: a mono-oxygenase (called PHM) that associates with copper and molecular oxygen to hydroxylate glycine, and an enzyme (PAL) which cleaves the hydroxyglycine moiety to produce the peptide-amide (Prigge et al., 2000). In humans, both enzymatic activities reside in a single protein called PAM. In flies these two activities have split into two proteins (PHM and PAL). Curiously, the *C. elegans* genome contains genes for both versions: there is an as-yet-uncharacterized homolog of the multi-enzyme PAM protein encoded by *pamn-1*, as well as PHM and PAL orthologs, encoded by *pghm-1* and *pgal-1*, respectively (Table 16). *pamn-1* is expressed in the nervous system; the other genes have not been studied yet.

Analogous to classic neurotransmitter removal by reuptake or degradation, the activity of neuropeptides is also terminated through specific mechanisms. No reuptake mechanisms have yet been discovered for neuropeptides, rather signal-termination mechanisms work through the degradation of the neuropeptide by specific proteases. A number of different protease families have been implicated in this signal termination process, with the neprilysins being the best studied (Turner et al., 2001). Neprilysins are zinc metallo-peptidases present on the outer surface of cells. The neprilysin family has significantly expanded in *C. elegans*, containing 27 members (Table 16), while there are only five neprilysin-like proteases in mammals. Two of the *nep* genes have been implicated in the execution of several distinct *C. elegans* behaviors (Spanier et al., 2005; Yamada et al., 2010).

Other proteases implicated in neuropeptide degradation (Isaac et al., 2009) are class III and class IV dipeptidyl peptidases (of which there are eight encoded in the *C. elegans* genome), the angiotensin-converting enzyme family (of which there is only one *C. elegans* homolog encoded by *acn-1*; the protein product is, however, predicted to be catalytically inactive), and tripeptidyl peptidase II (one *C. elegans* gene, *tpp-2*) (Table 16).

4.3. Neuropeptide receptors

The most prevalent class of neuropeptide receptors are 7TM G-protein-coupled receptors (GPCRs). These types of receptors and their relationship to neuropeptide signaling will be discussed in the ensuing GPCR section (Section 5). However, GPCRs are not the only neuropeptide receptors, as exemplified by the neuromodulatory insulin peptides. The insulin-like peptide encoded by *ins-1* acts in a neuromodulatory manner to affect the local activity in a chemosensory circuit (Tomioka et al., 2006). As mentioned above, there are 40 insulin-encoding genes, and all genes examined so far are expressed in restricted domains within the nervous system, suggesting neuronal functions for many other insulins as well. *DAF-2* is the only insulin/IGF receptor-like tyrosine kinase in the *C. elegans* genome and several insulin-like peptides, such as *ins-1* are known to signal through *DAF-2* (Tomioka et al., 2006). Intriguingly, the *C. elegans* genome also contains an unusual types of insulin receptor-related proteins (Dlakic, 2002), encoded by the *irld* genes (for insulin/EGF receptor L domain). Unlike *DAF-2*, these proteins do not contain tyrosine kinase domains but only contain extracellular Cys-rich L domains (related to LRR domains), found in insulin and EGF receptors (IPR000494). Like the insulin-encoding *ins* genes, genes for these type of putative insulin binding proteins have vastly expanded in the worm genome (69 genes) (Table 17). Many of these genes are recent duplicates. One third of these proteins contain transmembrane domains or membrane anchors and may be part of atypical insulin receptor complexes. L domain-only proteins cannot be found in *Drosophila* or vertebrate genomes (Dlakic, 2002).

Other types of neuropeptide receptors exist. The currents of ENaC/DEG/ASIC channels from snails and vertebrates are modulated by FMRFamide and related neuropeptides (Askwith et al., 2000; Jeziorski et al., 2000). Whether some *C. elegans* ENaC/DEG/ASIC-channels are gated by FMRFamides is not known. In any case, it should be kept in mind that non-GPCRs may act as receptors for other neuropeptides as well.

5. G-protein coupled receptors (GPCRs)

C. elegans contains more than 1,300 predicted GPCRs (see [The putative chemoreceptor families of *C. elegans*](#)). The human genome is thought to code for around 800 GPCRs ([Lagerstrom and Schioth, 2008](#)). Detailed bioinformatic analysis has organized GPCRs into five classes ([Lagerstrom and Schioth, 2008](#)) ([Table 18](#)). The Rhodopsin class (formerly class A) is by far the largest and contains a diverse set of members, including aminergic, peptidergic and olfactory receptors. The Secretin class (formerly class B) is much smaller and contains various peptidergic receptors related to the founding member of the family, the secretin receptor. The Adhesion class (formerly also part of class B) contains GPCRs with largely expanded N-terminal regions that are involved in cell adhesion; they usually also contain a “GPS domain” (for GPCR proteolytic site”) that is required for cleavage of the N-terminal extracellular domain. The Glutamate receptor class (formerly class C) contains metabotropic glutamate and GABA receptors. The Frizzled/Taste2 class contains Wnt receptors and a newly discovered class of taste receptors. As shown in [Table 18](#), *C. elegans* contains members of each class. Rather than discussing them according to this classification system, I will discuss them by function and type of ligand.

5.1. Metabotropic neurotransmitter receptors

The *C. elegans* genome contains three GPCRs for ACh (*gar-1*, *gar-2*, *gar-3*), two for GABA (*gbb-1*, *gbb-2*), and three for glutamate (*mgl-1*, *mgl-2*, *mgl-3*). These receptors can be clearly identified based on sequence features ([Table 19](#)). The metabotropic glutamate receptors *mgl-1*, *mgl-2* and *mgl-3* fall into the three ancestral groups of mGluRs ([Kuang et al., 2006](#)). In addition, there are two more, as-yet-uncharacterized GPCRs in the genome, *C30A5.10* and *F35H10.10*, that show significant similarities to mGluRs and display an annotated “Ligand-binding domain of metabotropic glutamate receptor” annotated by the CCD domain database. *F35H10.10* contains signature motifs of the GPCR family 3 (also called family C, IPR000337).

The ACh GPCRs fall into the Rhodopsin class of GPCRs (like most other GPCRs), while the GABA and Glu GPCRs fall into the Glutamate receptor class (class C) of GPCRs (IPR000337). Aside from the above-mentioned genes there are no other Class C family members in the worm genome.

C. elegans contains 16 GPCRs for monoaminergic neurotransmitters ([Table 19](#)). These receptors fall into the Rhodopsin or “Class A” family of GPCRs. Four biogenic amines have been identified as neurotransmitters in *C. elegans* so far: serotonin, dopamine, tyramine and octopamine (as mentioned above, there may be more). Several but not all of these receptors can be assigned to specific ligands by sequence alone. Biochemical and functional analysis has assigned most of the receptors to specific ligands as shown in [Table 19](#). Reporter-based expression patterns exist for all 16 families members, revealing their expression in a restricted set of neurons. Several of the receptors are also expressed in muscle cells. In addition to the 16 genes encoding aminergic GPCRs, there is also another gene, *C24A8.6*, that likely arose through a local inversion of the neighboring *dop-6* gene. Parts of this gene are identical to *dop-6*, but as the identity is limited to one restricted part of the protein, *C24A8.6* is unlikely to form a functional GPCR. More information on biogenic amines and their receptors can be found in [Biogenic amine neurotransmitters in *C. elegans*](#).

As mentioned above, even though it is not clear whether adenosine can generally be classified as a neurotransmitter in any system, a clear ortholog of a GPCR-type adenosine receptor, *ador-1*, is encoded in the worm genome but has not yet been characterized in terms of expression or function.

5.2. Neuropeptide receptors

Apart from some known exceptions described in [Section 4.3](#), neuropeptides generally signal through GPCRs. Neuropeptide GPCRs are mostly of the Rhodopsin class, but also the Secretin class ([Table 18](#)). The ability to predict neurotransmitter receptors by sequence (i.e., to distinguish them from other types of GPCRs, such as olfactory GPCRs) is not as straight-forward as it is for metabotropic receptors of classic neurotransmitters. Nevertheless, some basic sequence features are conserved enough in neuropeptide receptors to assess the number of neuropeptide receptors in the worm genome as was done in several previous studies ([Keating et al., 2003](#); [Wenick and Hobert, 2004](#); [Janssen et al., 2010](#)). By revisiting these previous datasets and supplementing them by additional analysis, a list of 153 genes can be assembled whose products share significant homology to known neuropeptide receptors ([Table 20](#), see legend for methodology). This list includes the 14 *C. elegans* neuropeptides receptors that have been biochemically deorphanized as FLP or NLP receptors ([Li and Kim, 2010](#)). The cutoff for significance was set to BLAST scores of 1e-04 to exclude known non-neuropeptide receptor GPCRs (three deorphanized true sensory receptors, *odr-10*, *srbc-64*, and *srg-37*, and one likely sensory receptor, *str-2*, were used to set this threshold as they all have e values larger than 1e-04).

About one quarter of the 153 putative neuropeptide receptors stand out in their obvious relation to vertebrate neuropeptide receptor families, such as the neuropeptide Y receptor family (at least 12 members in *C. elegans*), the neuromedin receptor family (at least 6 *C. elegans* genes), the neurokinin/neuropeptide FF/orexin receptor family (6 genes), the somatostatin family (6 genes), the galanin receptor family (4 genes), and the gonadotropin-releasing hormone receptor family (8 genes) (Cardoso et al., 2012) (Table 20). Most of the remaining *C. elegans* neuropeptide receptors cluster into related and likely paraologous families, some of them quite large. For example, one family contains 20 genes, termed *fpr* genes, and clusters with the *Drosophila* FMRFamide receptor FR (TF316702). Two of the family members have been shown biochemically to be FLP receptors (Li and Kim, 2010). However, in spite of its similarity with other members of this family, one family member (*daf-37*) was recently reported to be a sensory receptor for ascarosides, glycolipids that worms use to communicate with one another (Park et al., 2012). Another family with 17 genes, the *dmsr* family, clusters with *Drosophila* dromyosuppressin receptor Dms-R2 (TF315509), which serves as a receptor for a FMRFamide peptide (Klose et al., 2010). Indeed one of the worm family members, EGL-6, has been shown to be a receptor for FLP-10 and FLP-17 (Ringstad and Horvitz, 2008). Members of another family (TF315321) contain low similarity to fly FMRFamide receptor, but the degree of similarity is consistent across most family members. Many of the remaining putative neuropeptide receptors also fall into smaller families and two of them are known to be activated by NLP peptides (Table 20). Some of them are obvious sequence orthologs to fly or vertebrate receptors (Table 20). Three of them are secretin-type (formerly class B-type) neurotransmitter receptors, *pdf-1*, *seb-2* and *seb-3* (for secretin/class B-type receptor). A recent analysis of GPCRs in the *C. elegans* genome comes to a similar conclusion (Frooninckx et al., 2012).

Almost all of the >20 candidate neuropeptide receptor-encoding genes for which an expression pattern has been examined show expression in a restricted number of neurons (Table 20). Given that many neuronally expressed peptides modulate transmission at neuromuscular junctions or contraction of other organ types (e.g., the gut (Nichols et al., 2002)) it is likely that many of the receptors will also be expressed in muscle or other non-neuronal cell types.

However, there are possibly many more than the 153 neuropeptide receptors described above. As Robertson and Thomas note in *The putative chemoreceptor families of C. elegans*, the divergent *srw* gene family, which consists of 100 members, is related to neuropeptide receptors. A BLAST analysis of representative genes from individual *srw* subfamily branches illustrates this notion (Table 21). Since almost 90% of *srw* genes reside in large clusters on the arms of chromosome V, they likely represent a nematode-specific expansion. Whether they serve to monitor internal signals or serve as receptors for environmental peptides, as suggested by Robertson and Thomas, remains to be seen. In addition, several members of the *srsx* family of GPCRs (37 genes) show significant BLAST hits to neuropeptide receptors. Any of those GPCRs could of course also be ligands for other chemical substances such as lipids or other small organic molecules. That this is more than just a mere possibility is illustrated by *daf-37* and *daf-38*, two GPCRs recently reported to be receptors for ascarosides (as mentioned above, these are glycolipids that worms use to communicate with one another) (Park et al., 2012). Both *daf-37* and *daf-38* display significant homology to neuropeptide receptors (Table 21), illustrating the diversity and unpredictability of ligands for GPCRs.

5.3. Sensory and orphan receptors

Robertson and Thomas identified ~1,280 likely chemoreceptor genes in the genome, which they classify into several groups in Table 1 of *The putative chemoreceptor families of C. elegans*. The evidence for the function of these GPCRs as chemoreceptors is very strong: First, for the many dozen genes for which expression profiles have been examined, expression is clearly observed in sensory neurons (Troemel et al., 1995; Colosimo et al., 2004; Chen et al., 2005). Second, several of the receptors are localized to the sensory dendritic endings of chemosensory neurons where the chemosensory apparatus is thought to be concentrated (Dwyer et al., 1998; Colosimo et al., 2004). Third, since the discovery of *odr-10* as a receptor for the odorant diacetyl (Sengupta et al., 1996; Zhang et al., 1997), four additional genes (*srbc-64*, *srbc-66*, *srg-36*, *srg-37*) have been shown to code for receptors for ascarosides (Kim et al., 2009; McGrath et al., 2011). Fourth, as pointed out by Robertson and Thomas (*The putative chemoreceptor families of C. elegans*), it is hard to imagine what else other than sensory receptors could be encoded by such a large gene family.

The sensory modalities of the sensory GPCRs may be diverse. Apart from small chemicals (e.g., diacetyl for ODR-10), some of the GPCRs may also be light detectors (Edwards et al., 2008; Liu et al., 2010). Sensory modalities are difficult to predict, for example, the UV receptor *lite-1* is a member of a small subfamily of worm GPCRs (five *gur* genes) that were initially recognized based on their similarity to *Drosophila* gustatory receptors (Robertson et al., 2003).

It is noteworthy that a substantial number of the chemosensory GPCR family members are not only expressed in sensory neurons, but also in distinct sets of interneurons and motoneurons (a few samples are shown in [The putative chemoreceptor families of *C. elegans*](#)). In fact, some are only expressed in interneurons, e.g., *sra-11* (Troemel et al., 1995). Since more than one third of so-far-analyzed chemosensory GPCRs are expressed in non-sensory neurons (Troemel et al., 1995; Chen et al., 2005), it is to be expected that hundreds of the total of ~1,280 receptors may be expressed in many different parts of the nervous system. These genes may code for receptors that monitor neuronal or non-neuronally-derived internal signals. These signals could range in their composition from peptides to small organic substances to lipids, all of which are recognized by GPCRs in other systems. These signals may be highly species-specific. For example, there are no worm homologs for a good number of vertebrate GPCRs known to sense different types of lipids (Kostenis, 2004). Additionally, there are no homologs of cannabinoid GPCRs (key enzymes in endocannabinoid synthesis are also missing), no homologs of the LPA receptor, and no homologs of the FFA (free fatty acid receptor) GPCRs. Worms may use different types of lipids for signaling.

5.4. Adhesion GPCRs

Together with a small number of secretin-type hormone receptors (three in *C. elegans*), this family used to be part of the class B family of GPCRs, but is now recognized as its own family (Lagerstrom and Schioth, 2008) (Table 18). The signature features of adhesion GPCRs are (1) an extended N-terminus that contains distinct sets of domains involved in protein-protein interactions (hence their presumed role in cell adhesion), (2) a signature GPS domain involved in autoproteolytic cleavage of the N-terminal extracellular domain, and (3) the 7TM part which is related to the secretin/hormone-type GPCRs.

While humans contain diverse set of proteins in the adhesion group, each with distinct extracellular domains (33 in total) (Lagerstrom and Schioth, 2008) and diverse function (Yona et al., 2008), *C. elegans* only contains five members of this group (Table 22). Three of them are obvious orthologs of well-characterized fly and human proteins: *fmi-1* (Flamingo ortholog), *lat-1*, and *lat-2* (latrophilin orthologs). *fmi-1* function in neuronal development and synapse formation (Steimel et al., 2010; Najarro et al., 2012) and *lat-1* has a role in synaptic transmission (Willson et al., 2004). *C. elegans* contains single homologs of proteins that Latrophilins are thought to interact with, neurexin (*nrx-1* in worms) and teneurin-1 (*ten-1* in worms), both with presumed functions in synapse formation.

Methuselah is the founding member of a GPCR subfamily that expanded specifically in *Drosophila* and is considered a third subgroup of the former “class B” class of GPCRs (Harmar, 2001). Methuselah has documented functions in synaptic transmission (Song et al., 2002) and can bind various neuropeptides (Ja et al., 2009). Based on similarity identified in the Panther database (PTHR12011), there are two genes in *C. elegans* related to Methuselah's, *mth-1* and *mth-2*. In contrast to fly Methuselah proteins, the two worm proteins contain the signature GPS domain which clearly places them in the adhesion group of class B GPCRs. The function or expression of *mth-1* and *mth-2* have not yet been examined.

5.5. Frizzled/Taste2 GPCRs

There are no Taste2 GPCRs in the *C. elegans* genome, but there are four Frizzled-type GPCRs (Table 18), which are receptors for Wingless-type signaling molecules (of which there are five in the *C. elegans* genome). In both *C. elegans* and other organisms, there is abundant evidence for the role of Frizzled signaling in neuronal development (for a review of the *C. elegans* work, see [Wnt signaling](#)). In flies and vertebrate, there is evidence for a role of Frizzled in synapse function, particularly in the form of anterograde and retrograde feedback signals at the synapse (Speese and Budnik, 2007). In worms, the evidence for adult neuronal functions of Frizzleds is the dependence of AMPA receptor localization on a Frizzled effector gene, β -catenin (Dreier et al., 2005) and the observation that reporters for the two Frizzled receptors *mom-5* and *cfz-2* are expressed in a subset adult neurons. The expression or function of other Frizzleds in the adult nervous system has not yet been reported.

5.6. Downstream of GPCRs

GPCRs usually signal through heteromeric G-protein complexes by acting as nucleotide exchange factors (signaling downstream of Frizzled GPCRs tends to be more complex (Speese and Budnik, 2007)). There are 21 G α -, two G β -, and two G γ -encoding genes in the *C. elegans* genome (see [Heterotrimeric G proteins in *C. elegans*](#)), compared to 21, 5 and 19 genes in humans (Table 23). Three G α - (*gsa-1*, *egl-30*, *goa-1*), both G β and one G γ -encoding gene (*gpc-2*) are very broadly expressed, most of the remaining 18 G α and one G γ -encoding gene (*gpc-1*) are expressed in a highly neuron-type specific manner, most of them in sensory neurons (see [Heterotrimeric G proteins in *C. elegans*](#)).

The activity of GPCRs is controlled by a number of regulatory factors, including G protein coupled receptor kinases (GRKs), of which there are two in the worm genome (*grk-1* and *grk-2*) (Table 23), and arrestin. Arrestins regulate the inactivation, internalization and trafficking of GPCRs (Gurevich and Gurevich, 2006). Mammalian genomes encode four conventional arrestins, which are either specifically expressed in visual systems (vertebrate cone arrestin and rod arrestin) or are broadly expressed (arrestins 2 and 3). There is one conventional arrestin in the *C. elegans* genome, called *arr-1* (Table 23).

Intriguingly, a functionally uncharacterized family of arrestin-related proteins (now called α -arrestins) has been recognized in genomic sequences across phylogeny (Alvarez, 2008). Their overall sequence homology to classic arrestin is relatively low, but their predicted overall structure appears highly related. Classic arrestin is composed of two modules with antiparallel β -sheets (Arrestin-N and Arrestin-C domain) which are similar to an Fn3 module (Aubry et al., 2009). The arrestin-related proteins (called ADCs or ARRDCs for “Arrestin domain containing”) share this structure (Aubry et al., 2009). There are five of these ARRDC proteins in humans, but *C. elegans* has vastly expanded its repertoire of this type of protein—it contains 31 *arrd* genes coding for ARRDC proteins. As listed in Table 23, expression of the three *arrd* genes whose expression has been analyzed to date was detected in subsets of neurons. It is intriguing to think about this family expansion in the context of expansion of the worm repertoire of GPCRs, as well as G proteins (above). The limited number of neurons in the worm means that individual neurons likely express dozens of GPCRs. To distinguish between activation of different GPCRs (and to therefore permit discrimination between distinct inputs), GPCR subfamilies may be able to hook up with distinct downstream signaling molecules to produce distinct signaling outputs.

GPCR function is also regulated by recently discovered transmembrane proteins of the RAMP family and by the GASP proteins (Magalhaes et al., 2012); there are no obvious homologs of either type of protein encoded in the worm genome.

Heterotrimeric G-protein signaling is controlled by various regulatory factors, including guanine nucleotide exchange factors (GEFs) and guanine nucleotide dissociation inhibitors (GDIs) proteins. Apart from the GPCRs themselves, there is at least one other dedicated GEF encoded in the worm genome, *ric-8*, and there are three GDI proteins each of which contain “GoLoco” domains (Table 23). A large family of G-protein regulators are encoded by the *rgs* genes (“regulator of G protein signaling”) (Porter and Koelle, 2009). There are 21 members of this family encoded in the worm genome (compared to 38 in humans), many with either broad or cell-type specific expression in the nervous system and specific roles in nervous system function (Porter and Koelle, 2009) (Table 23).

6. Cyclic GMP

6.1. Guanylyl cyclases

Guanylyl cyclases generate a second messenger molecule, cGMP, which is predominantly used in the nervous system of *C. elegans*, as assessed by the neuron-type specific expression of most guanylyl cyclases (Table 24). Generally, guanylyl cyclases exist either as soluble, cytoplasmic versions (sGCs) or in single pass transmembrane versions with large extracellular domains (rGCs) (Potter, 2011). There are 27 *gcy* genes in the *C. elegans* genome coding for rGCs and seven *gcy* genes coding for sGCs (Table 24), compared to five and four genes in human, respectively (Fitzpatrick et al., 2006; Ortiz et al., 2006).

Members of both families are thought to be receptors for small ligands in *C. elegans*. Molecular oxygen is the ligand for sGCs, with different sGCs being tuned to detect different oxygen concentrations (Gray et al., 2004; Zimmer et al., 2009). sGCs are exclusively expressed in sensory neurons (all likely oxygen-sensory neurons).

rGCs are expressed in many sensory neuron (where several of them localize to sensory dendrites), but are also expressed in non-sensory neurons. Specific functions have been identified in non-sensory neurons (Shinkai et al., 2011), suggesting that rGC function is not restricted to sensing environmental cues. No specific ligands have yet been identified for any *C. elegans* rGC proteins, but there are many diverse candidates: (1) small peptides, in analogy to the ligands of mammalian GCY proteins (Potter, 2011); (2) salt ions, based on their role sensory taste perception (Ortiz et al., 2009); and (3) other small organic molecules (based on the presence of the “extracellular ligand-binding receptor domain”, IPR001828, which can also be found in metazoan glutamate receptors and bacterial amino acid transporters).

rGCs may also be activated by CO₂ (Hallem et al., 2011; Brandt et al., 2012). In contrast to the other putative ligands of rGCs which likely act through the extracellular domain, CO₂ sensing may work through the intracellular catalytic domain, in analogy to vertebrates rGCs (Potter, 2011). This process may entail the conversion of CO₂ into bicarbonate, catalyzed by carbonic anhydrases (see below, Section 7).

GCAPs (guanylate cyclase-activating proteins) and GCIPs (guanylate cyclase-inhibitory proteins) are calcium-binding, EF hand proteins that control GCY activity in the phototransduction pathway in the vertebrate retina (Palczewski et al., 2004). The closest relatives to the GCAP and GCIP proteins in the *C. elegans* genome are the NCS proteins NCS-1, NCS-2 and NCS-3 (Table 6). The expression of *ncs-1* in many sensory neurons matches the expression of receptor-type *gcy* genes.

Aside from cGMP-gated ion channels (CNG) discussed above, other critical neuronal effectors of cGMP are cGMP-dependent protein kinases, of which there are two encoded in the worm genome: *egl-4*, which is expressed in the nervous system and has various nervous-system-associated functions (see *Chemosensation in C. elegans*); and *pkg-2*, which is presently uncharacterized.

6.2. Phosphodiesterases

cGMP levels are controlled by phosphodiesterases. The *C. elegans* genome encodes six of these enzymes (*pde-1* through *pde-6*), each of which has a closely-related human ortholog (Conti and Beavo, 2007) (Table 24). Based on this orthology, *pde-4* and *pde-6* are cAMP-specific while *pde-1*, *pde-2*, *pde-3* and *pde-5* control cGMP levels. *pde-1*, *pde-2* and *pde-3* are expressed in the nervous system; the expression of other genes has not been investigated. Six *pde* genes do not reflect a nematode expansion as there are more than 20 human *pde* genes; the clear one-to-one orthology observed for human and worm PDEs (Conti and Beavo, 2007) is rarely seen in other gene families analyzed in this paper.

7. Receptors for CO₂ and O₂

Like vertebrate rGCs, *C. elegans* rGCs are activated by CO₂ (Hallem et al., 2011; Brandt et al., 2012). This process may entail the conversion of CO₂ into bicarbonate, catalyzed by carbonic anhydrases. Expression of carbonic anhydrase is generally considered to be a hallmark of CO₂ responsive neurons (Bretscher et al., 2011). The *C. elegans* genome encodes eight predicted carbonic anhydrases, six of the α family (*cah-1* through *cah-6*) and two of the mitochondrial β family (*bca-1* and *bca-2*) (Table 25). All six *cah* genes are expressed in restricted patterns in the nervous system (Bretscher et al., 2011).

The above-mentioned sGC proteins are not the only oxygen sensors. Globin domain proteins are heme proteins important for oxygen transport, storage and sensing (Weber and Vinogradov, 2001). The globin *glb-5* has been implicated specifically in neuronal oxygen sensing (McGrath et al., 2009; Persson et al., 2009). With 33 members, the globin family has dramatically expanded in nematodes (Hoogewijs et al., 2008; Tilleman et al., 2011). All but three of the genes are expressed in restricted patterns in the nervous system (Hoogewijs et al., 2008), suggesting neuron-type specific functions (Table 25). These proteins are not likely to simply act as buffers or sinks but are rather thought to be involved in signaling events, triggered by oxygen binding (Persson et al., 2009). Why so many genes are needed for the seemingly simple task of oxygen binding is mysterious but likely relates to the fact that *C. elegans* navigates through environments with highly variable ambient oxygen concentrations. For example, oxygen concentrations in the soil vary from 1%-21%, depending on depth from the surface as well as soil properties such as compaction, aeration, and drainage (Anderson and Ultsch, 1987).

8. Presynaptic machinery

The machinery required for synaptic transmission is composed of many highly conserved proteins. Some components of the core SV fusion machinery were discovered by genetic studies of *C. elegans* neuronal function (see *Synaptic function*).

A SNARE complex mediates synaptic vesicle fusion. The core SNARE complex at the synapse is a ternary complex that is composed of two plasma membrane proteins (tSNAREs), syntaxin and SNAP25, plus a vesicle associated protein of the synaptobrevin/VAMP family (vSNARE) (Wang and Tang, 2006; Parpura and Mohideen, 2008). Based on the presence of conserved Q and R amino acids, SNARE proteins have also been classified as Q-SNAREs and R-SNAREs. Q-SNAREs usually function as plasma membrane tSNAREs, and R-SNAREs function as vesicle-associated vSNAREs. In addition, SNAREs require an “SM” (Sec1/Munc18) protein to function, which is UNC-18 at the *C. elegans* synapses.

A number of SNARE proteins are not directly involved in neurotransmitter exocytosis, but do show selective expression in specific domains of the nervous system and have distinct neuron-specific functions, including neurotransmitter receptor trafficking, neuronal morphogenesis and neurite outgrowth (Wang and Tang, 2006).

In *C. elegans* the vesicle-associated vSNARE synaptobrevin is encoded by *snb-1*, and the plasma membrane-associated tSNAREs syntaxin and SNAP-25 are encoded by *unc-64* and *ric-4/snap-25*, respectively. The *C. elegans* genome contains eight additional, mostly uncharacterized VAMP/synaptobrevin family members, including orthologs of Sec22 and Ykt6 and nine additional syntaxin family members (Table 26). Besides the canonical SNAP-25 ortholog, *ric-4*, there are two more SNAP-25 related genes, *aex-4* and *snap-29* and seven additional Q-SNAREs (Table 26).

A key feature of SNARE-mediated fusion at synapses is that it is calcium-dependent, and the calcium sensor synaptotagmin is required for synaptic vesicle fusion (Parpura and Mohideen, 2008). The calcium-sensing synaptotagmins have also expanded, with six additional *snt* genes besides the first characterized worm synaptotagmin *snt-1* (Table 26). With >10 synaptobrevins, syntaxins and synaptotagmins each, mammals contain roughly the same number of these types of genes.

C. elegans contains single copies of the many integral components of synaptic vesicles and regulatory factors involved in the synaptic vesicle cycle, as shown in Table 26. The reader is referred to [Synaptic function](#) for more detail.

Dense core vesicles are thought to secrete neuropeptides and represent a class of vesicle distinct from small vesicles that carry fast acting, “classic” neurotransmitters. The *C. elegans* genome encodes single orthologs of several proteins involved in the dense core vesicle cycle, including *unc-31/CAPS*, and the IA2-related tyrosine phosphatase *ida-1* (Li and Kim, 2010).

Genes that are involved in the synaptic vesicle cycle are expressed in most if not all neuron types. They are often not restricted to the nervous system and are expressed in other tissue types as well.

Apart from calcium, synaptic vesicle release is regulated by neuronal GPCR signaling (Perez-Mansilla and Nurrish, 2009). One critical node in integration of GPCR signals and synaptic vesicle release is the control of diacylglycerol (DAG) production, which in turn controls *unc-13* activity. DAG levels are controlled by PLC β (one clear ortholog in *C. elegans*, *egl-8*) and diacylglycerol kinases, of which there are five in the worm genome (*dgk-1* through *dgk-5*). All of those for which expression has been analyzed (*dgk-1*, *dgk-3*, *dgk-4*) show neuronal expression and *dgk-1* has been implicated in synaptic function (Perez-Mansilla and Nurrish, 2009).

9. Neurotransmitter receptor localization: PDZ proteins

Various types of scaffolding proteins organize neurotransmitter receptor localization in postsynaptic densities. The most prominent type of such scaffolding proteins contains PDZ domains (Feng and Zhang, 2009). The *C. elegans* genome contains 70 proteins with easily recognizable PDZ domains (Table 27); the human genome contains several hundreds. Several of the *C. elegans* PDZ domain proteins are orthologs of well-characterized PDZ proteins known to localize neurotransmitter receptors, while most of them have unknown functions. In *C. elegans*, the LIN-10 protein is known to be required for neurotransmitter receptor localization (Glodowski et al., 2005) and the multiple-PDZ protein encoded by *mpz-1* colocalizes with the GPCR-type serotonin receptor SER-1 (Xiao et al., 2006). Other multidomain PDZ proteins may similarly be involved in neurotransmitter receptor clustering.

10. Gap junctions - the innexins

Gap junctions electrically couple cells. Within the *C. elegans* nervous system gap junctions form a giant neuronal network that can be broken down into subnetworks based on the number of gap junction contacts (Majewska and Yuste, 2001). Apart from their role in controlling circuit activity in the mature *C. elegans* nervous system (Starich et al., 2009; Kawano et al., 2011), gap junctions also have developmental roles during neuronal circuit formation (Chuang et al., 2007; Yeh et al., 2009).

Gap junctions in both vertebrates and invertebrates are formed by oligomerization of six homomeric or heteromeric subunits on each cell membrane. Hemichannels on either cell membrane connect in either a homotypic or heterotypic manner to form a gap junction. Recent work suggests that hemichannels alone may also have functions, possibly as some sort of “leak” channels that allow small molecules to leave the cell (Scemes et al., 2009).

In vertebrates, the gap junction subunits are called connexins (20 in humans) and pannexins (three in humans), while invertebrate gap junction subunits are called innexins (Starich et al., 2001; Scemes et al., 2009). All proteins

have a similar topology of four transmembrane domains with cytoplasmic N- and C-terminal tails. Vertebrate connexins and invertebrate innexins share no notable primary sequence similarity, but vertebrate pannexins (3 genes) were actually identified based on their similarity to innexins (hence the term “pannexin”).

The *C. elegans* genome contains 25 innexin-encoding (*inx*) genes (Altun et al., 2009), about the same number as there are vertebrate connexin and pannexin genes. Based on a genome-wide reporter gene analysis, 20 out of the 25 *inx* genes are expressed in the nervous system (Table 28), many of them with striking cellular specificity (Altun et al., 2009). Expression of innexin genes—and hence gap junction circuitry—appears to be remarkably dynamic (Chuang et al., 2007; Altun et al., 2009).

Innexin function appears to be regulated by stomatins (Chen et al., 2007), which, as described above, also regulate other channels. As mentioned above, there are 10 stomatin-encoding genes in the worm genome (Table 3).

11. Motor proteins & their associated complexes

11.1. Kinesin, dynein and myosin motors

Besides several broad cellular roles, members of the kinesin, dynein, and myosin superfamily molecular motors have specific roles in neuronal function, plasticity, and morphogenesis (Hirokawa et al., 2010). Kinesins have been divided into specific subfamilies, several of which carry out essential functions in all dividing cells, while the most relevant for nervous system development are the subfamilies involved in synaptic vesicle transport and intraflagellar transport (see below and also *The sensory cilia of Caenorhabditis elegans*). 21 kinesin-like proteins are encoded in the *C. elegans* genome (Table 29), some characterized (e.g., *unc-104*, *osm-3*, *klp-6*), some completely uncharacterized. In addition, *C. elegans* contains three atypical kinesins, one with a well-documented function in axon pathfinding (*vab-8*).

Cytoplasmic dyneins consist of heavy chains, light intermediate chains, intermediate chains, and light chains (which fall into three further subfamilies). *C. elegans* contains representatives for each family, with some of the families being notably expanded (Table 30).

Lastly, the *C. elegans* genome contains 18 genes coding for proteins with myosin motor domains, including classic muscle myosin, but also several genes that are expressed in neurons (Table 31).

11.2. Motor complexes that build cilia of sensory neurons

Cilia are microtubule-containing organelles that emanate from the surfaces of most animal cells. There are two types of cilia: motile cilia used for locomotion or for the generation of fluid flow, and non-motile (primary) cilia, which are implicated in sensing the environment (see *The sensory cilia of Caenorhabditis elegans*). Unlike many organisms, including humans, sensory neurons are the only ciliated cell types in *C. elegans*. 60 of the 302 hermaphroditic neurons are sensory neurons that possess non-motile, primary cilia, many with a striking morphological diversity (<http://www.wormatlas.org>).

In order to build ciliated structures and transport specialized functional components (such as receptors and ion channels) into this structure, a sophisticated anterograde and retrograde transport machinery exists that traffics substrates from the so-called transition zone to the distal ends of the ciliated dendrites (*The sensory cilia of Caenorhabditis elegans*). Specific types of kinesins provide the anterograde motor activity, and specific dyneins the retrograde motor activity (Table 32). The intraflagellar transport complexes that contain the motor proteins contain a substantial number of additional proteins that fall into three separate modules, the IFT-A, IFT-B, and BBSome modules (amounting together to a total of 27 proteins). A “parts list” of these complexes was recently put together by Inglis et al. (Inglis et al., 2009) and is summarized in Table 32. Differential regulation of individual components of this core set of ciliary genes is thought to be at least in part responsible for building distinct types of cilia (Mukhopadhyay et al., 2007; Silverman and Leroux, 2009). More genes involved in building specific types of ciliated endings likely remain to be identified.

12. Neuronal recognition and adhesion molecules

A hallmark of nervous system architecture is the specificity of cellular contacts, either synaptic or adhesive. Proteins involved in synapse formation and maintenance are poorly characterized to date in any system. By contrast, a plethora of molecules are known to be involved in adhesive interactions in a mature nervous system and in cell

recognition during development. The *C. elegans* genome contains a complex assembly of many distinct types of cell adhesion and extracellular matrix proteins. Among all these types of transmembrane or extracellular proteins, the classes of proteins with the most extensively documented function in the development and function of nervous systems of various species are the immunoglobulin superfamily members, the Leucine-Rich Repeat (LRR) proteins, cadherin family members, and neurexins and their various ligands. *C. elegans* has a number of representatives of each family.

12.1. Immunoglobulin superfamily

Members of the immunoglobulin superfamily are involved in axon pathfinding (e.g., *unc-40/DCC*, *sax-3/Robo*), synapse formation (*syg-1*, *syg-2*), neuronal axon and soma adhesion (*sax-7*), axonal maintenance (*zig* genes) and neurotransmitter receptor clustering (*oig-4*). Essentially all immunoglobulin superfamily members examined so far are expressed in a subset of neurons (Aurelio et al., 2002; Schwarz et al., 2009). The immunoglobulin superfamily of *C. elegans* has been described previously (Vogel et al., 2003; Hobert et al., 2004). Excluding intracellular Ig domain proteins (such as those encoded by *unc-22*, *unc-89*, *dim-1*, or *unc-73*), there are a total of 64 proteins that contain one to many copies of easily recognizable subtypes of Ig domains (Table 33). 18 of these proteins contain no other obvious protein domains, are not necessarily closely related to one another and are small secreted or transmembrane proteins of the *zig* and *oig* type. Many of the remaining proteins contain additional fibronectin-III domains, which are related to Ig domains, and some contain distinct complements of domains, some of which are implicated in cell adhesion, others in signaling (Table 33). In contrast to many other gene families discussed here, the Ig domain family has not expanded in worms, but has expanded in humans which have many hundreds of immunoglobulin superfamily members.

Notably absent from the *C. elegans* genome is a homolog of the immunoglobulin superfamily member DSCAM, a neuronal recognition protein with remarkable isoform diversity in flies (Hattori et al., 2008). There are also no obvious orthologs of mouse SynCAM proteins, although proteins with similar domain architecture exist (*igcm-3*, *igcm-4*). There is a worm homolog of vertebrate Sidekick (*rig-4*), implicated in synaptic targeting in vertebrates (Schwarz et al., 2009). Receptor tyrosine phosphatases (all containing extracellular Ig domains) have been implicated in various aspects of neuronal development (Paul and Lombroso, 2003). There are three of these genes in the *C. elegans* genome (Table 33), one of them the LRR ortholog *ptp-3* in worms, which has been implicated in synapse maturation in several different species including worms (Stryker and Johnson, 2007).

12.2. Leucine-Rich Repeat (LRR) proteins

Members of the LRR family include the axon guidance cue Slit/*slt-1* and several vertebrate proteins involved in synapse formation and function (de Wit et al., 2011). Extracellular LRR (eLRR) proteins (i.e., either secreted or transmembrane) in worms have been analyzed *in silico* (Dolan et al., 2007). 29 eLRR protein-encoding genes can be found in the worm genome (Table 33). Most are exclusively composed of LRR repeats, some also contain Ig domains. Some of the proteins are secreted, but most *C. elegans* eLRR proteins have transmembrane or GPI anchors. A number of them have highly conserved vertebrate orthologs, such as the guidance cue *slt-1*, the Toll-like receptor protein *tol-1* or neuropeptide receptor *fshr-1*. Even though there are no obvious orthologs of the vertebrate LRR synaptic adhesion molecules (LRRTMs, SALMs and NGLs), there are *C. elegans* proteins with similar domain architectures (multiple LRR domains and a transmembrane domain, or multiple LRR and Ig domains) (Table 33).

Many of the eLRR family members have been analyzed for expression in the nervous system, revealing neuronal expression for many of them (Liu and Shen, 2011) (Table 34). Notably, in contrast to many other gene families discussed here, the LRR family has, like the Ig domain family, not expanded in worms. There are almost five times as many eLRR proteins in mouse and humans (Dolan et al., 2007).

12.3. Cadherins

The *C. elegans* genome contains 13 genes that code for proteins with cadherin domains, one more than previously noted (see The cadherin superfamily) (Table 34). This is significantly less than the more than 100 cadherin and cadherin-related genes in mammals. Representatives of several ancient cadherin subgroups can be found in *C. elegans*, including Flamingo, FAT and Dachous-type cadherins as well as more classic cadherins, yet there are also a number of nematode-specific cadherins, which are mostly uncharacterized (The cadherin superfamily) (Table 34).

There are no protocadherins encoded in the fly or worm genome (The cadherin superfamily). DSCAM in *Drosophila* and the protocadherins in mammals are the two classes of diversely spliced cell-cell recognition molecules in metazoan nervous systems (Zipursky and Sanes, 2010). The absence of both types of isoform-rich molecules in the worm genome may be a testament to the reduced morphological complexity of its nervous system.

12.4. Neurexin and its ligands

Vertebrate neurexins are synaptic proteins that interact with a set of distinct partners to help synapses mature and function appropriately. *C. elegans* contains a single neurexin gene, *nrx-1*, that is broadly expressed in the nervous system but not yet functionally characterized (Table 35). There is presently no evidence in transcriptome datasets that the *nrx-1* locus produces anything close to the tremendous amount of alternatively spliced isoforms that are characteristic of vertebrate neurexins (Missler and Sudhof, 1998). Neurexin-like genes of the CASPR family can also be found in the worm genome (Haklai-Topper et al., 2011) (Table 35).

The *C. elegans* genome contains orthologs of several neurexin binding proteins, including neuroligin (*nlg-1*), a neuroligin-related protein (*glit-1*) and two latrophilin genes (*lat-1* and *lat-2*). There are no obvious orthologs of LRRTM1/2, synaptic adhesion molecules that interact with Neurexin, but proteins with similar domain architectures can be found, as mentioned above in the LRR section (Table 34). Clear orthologs of other neurexin binding partners (LRRTM1/2, Cbln1, Neurexophilins) cannot be found in the worm genome (Table 35).

13. Conclusions

This compendium covers ~2,800 genes with predicted neuronal functions. Yet it likely only scratches the surface of neuron-type specific gene batteries since there are already and will be many more genes which show neuron-type specific expression patterns in the mature nervous system. In fact, any given neuron type is expected to express several thousand genes and the comparison of even closely related individual neuron types revealed more than 1,200 differentially expressed genes (Etchberger et al., 2007).

Even though the gene family analyses provided here offers just a glimpse of neuronal molecular diversity, one pervasive theme emerges - the expansion of many gene families with specific neuronal functions. This expansion is not strictly *C. elegans*-specific but can also be observed in *C. briggsae* and *C. remanei*, suggesting that the expansions occurred more than 100 million years ago. The scale of expansion becomes even more impressive if one considers that the progression from invertebrates to vertebrates was accompanied by two genome duplications. Thus, in theory, any worm gene should have four vertebrate orthologs, as is indeed often observed. Yet the picture is dramatically different in many of the gene families discussed here. Even cases with similar overall gene numbers (e.g., 21 G α genes in worms compared to around 21 G α genes in vertebrates) argue already for gene family expansions in worms (i.e., if there are ~20 G α genes in vertebrates one would have expected only 5 genes in worms). Many more dramatic expansions are apparent, including the expansion of the two pore TWK channel family, the Cys-loop ligand gated ion channel family, chloride channels, DEG/ENaC channels, specific subfamilies of the SLC-type transporters (both vesicular transport and synaptic reuptake), neuropeptide-processing enzymes and others. Notably though, cell adhesion families (IgSF, LRRs, cadherins) have *not* expanded in worms. Many more genes of these types can be found in mammals, a likely testament to the increased morphological diversity of vertebrate neuron types.

Gene family expansion in worms is also apparent if one stays closer to home and only compares worms and flies, both members of the ecdysozoa clade. Even though the *Drosophila* nervous system contains more than 300 times as many neurons as *C. elegans* (~100,000 vs. 302), most gene family expansions discussed above are observed in worms, but not flies. This observation supports the notion that the larger worm gene numbers in specific gene families are not the result of gene loss in other genomes but more likely reflect gene family expansion in a specific invertebrate phylum. Within the nematodes, neuronal gene family expansions are not restricted to *C. elegans*, but can be observed in *C. briggsae* and *C. remanei*, often (but not always) with clear one-to-one ortholog matches. Whether this holds for distant nematode species can only be assessed once other nematode genome sequences are better annotated.

There are three common functional themes in the gene family expansions. First, the expansion in the vesicular and reuptake transporters together with the expansion of ligand-gated ion channels suggests the existence of as yet to be discovered neurotransmitter/neuromodulator systems. Large GPCR-subfamilies, like the *srw* gene family (with similarities to neuropeptide receptors), as well as the pervasive non-sensory neuron expression of many olfactory-type GPCRs appear to make the same point. The ability to tune membrane potentials with the hugely

expanded two pore TWK potassium gene family is also consistent with a tremendous adaptability of *C. elegans* neurons to various types of signaling inputs. Second, the worm has clearly expanded its repertoire of neuronal mechanisms with which it monitors its environment. This expanded sensory repertoire includes sensory GPCR proteins, GCY proteins, globins and ion channels (most notably the DEG/ENaC/ASIC family). This is consistent with the recognition of many sensory modalities being tuned over very narrow ranges. These expanded sensory functions are also likely to reflect the complex and highly variable sensory environment in which nematodes find themselves. Intriguingly, even the expansion of the ligand-gated ion channels may possibly be related to sensory functions, as exemplified by the choline-sensing *DEG-3* and *DES-2* LGICs. Last, the expanded neuronal “toolbox” suggests that in its molecular composition each *C. elegans* neuron may be a much more complex information processing device than a fly or vertebrate neuron. Understanding the functions of each individual component of this toolbox and understanding how the expression of all these genes is regulated is a daunting challenge.

14. Tables 2-35

Table 2: Potassium channels (72 genes)

Topology	Family	Gene (<i>alt. name</i>)	Expression ¹
6-transmembrane	Voltage-gated: Shaker/K _v 1 subfamily (1 gene)	<i>shk-1</i>	number of interneurons and sensory neurons
	Voltage-gated: Shab/K _v 2 subfamily (6 genes)	<i>exp-2</i>	muscle, sensory neurons
		<i>kvs-1</i>	motoneurons, sensory neurons
		<i>kvs-2</i>	?
		<i>kvs-3</i>	?
		<i>kvs-4</i>	?
		<i>kvs-5</i>	?
	Voltage-gated: Shaw/K _v 3 subfamily (3 genes)	<i>shw-1</i>	?
		<i>egl-36 (shw-2)</i>	subset of neurons, muscle
		<i>shw-3 (kht-1)</i>	subset of neurons
	Voltage-gated: Shal/K _v 4 subfamily (1 gene)	<i>shl-1</i>	neurons
	KQT family (3 genes)	<i>kqt-1</i>	subset of neurons
		<i>kqt-2</i>	intestine
		<i>kqt-3</i>	sensory neurons
	Eag-like/K _v 10-12 family (2 genes)	<i>egl-2</i>	sensory neurons, muscle
		<i>unc-103</i>	many neurons, muscle
	Calcium-activated Slo family (2 genes)	<i>slo-1 (nsy-3)</i>	subset of neurons, muscle
		<i>slo-2</i>	subset of neurons
	Calcium-activated SK family (4 genes)	<i>kcnl-1</i>	?
		<i>kcnl-2</i>	subset of neurons
		<i>kcnl-3</i>	?
		<i>kcnl-4</i>	?

Topology	Family	Gene (<i>alt. name</i>)	Expression ¹	
4-transmembrane	TWK Channel family (47 genes)	<i>egl-23 (twk-41)</i>	?	
		<i>sup-9 (twk-38)</i>	subset of neurons, muscle	
		<i>unc-58</i>	motorneurons, interneurons	
		<i>unc-110 (twk-18)</i>	muscle only	
			<i>twk-1</i>	hypoderm
			<i>twk-2</i>	subset of neurons
			<i>twk-3</i>	subset of neurons
			<i>twk-4</i>	subset of neurons
			<i>twk-5</i>	?
			<i>twk-6</i>	neurons + others
			<i>twk-7</i>	?
			<i>twk-8 (twk-19)</i>	muscle
			<i>twk-9</i>	?
			<i>twk-10</i>	?
			<i>twk-11</i>	?
			<i>twk-12</i>	?
			<i>twk-13 (twk-15)</i>	?
			<i>twk-14</i>	?
			<i>twk-16</i>	subset of neurons
			<i>twk-17</i>	subset of neurons
			<i>twk-20</i>	neurons and muscle
			<i>twk-21</i>	?
			<i>twk-22</i>	pharynx
			<i>twk-23</i>	neurons + others
			<i>twk-24</i>	?
			<i>twk-25</i>	?
			<i>twk-26</i>	?
			<i>twk-28</i>	muscle
			<i>twk-29</i>	subset of neurons
			<i>twk-30</i>	subset of neurons
			<i>twk-31</i>	?
			<i>twk-32</i>	subset of neurons
			<i>twk-33</i>	?
			<i>twk-34</i>	?
			<i>twk-35</i>	?
			<i>twk-36</i>	excretory cell
			<i>twk-37</i>	?
			<i>twk-39</i>	?
			<i>twk-40</i>	?
			<i>twk-42</i>	?

Topology	Family	Gene (<i>alt. name</i>)	Expression ¹
		<i>twk-43</i>	?
		<i>twk-44</i>	?
		<i>twk-45</i>	?
		<i>twk-46</i>	neurons
		<i>twk-47</i>	?
		<i>twk-48</i>	?
		<i>twk-49</i>	?
2-transmembrane	K_{ir} family (3 genes)	<i>irk-1</i>	small number of neurons
		<i>irk-2</i>	head neurons
		<i>irk-3</i>	head neurons
¹ From www.wormbase.org			

Table 3: Candidate auxiliary subunits for various types of ion channels (93 genes)

Auxiliary subunit for	Gene	Domains/homology	Experimentally confirmed	Expression ¹
Voltage-gated K ⁺ channels	<i>mps-1</i>	KCNE/MinK ortholog	yes	subset of neurons
	<i>mps-2</i>		yes	subset of neurons
	<i>mps-3</i>		yes	subset of neurons
	<i>mps-4</i>		yes	subset of neurons
	<i>K01A2.9</i>	<i>mps-2</i> -related	no	?
	<i>K01A2.12</i>		no	?
	<i>K01A2.3</i>		no	?
	<i>K01A2.4</i>		no	?
	<i>C25A8.2</i>	<i>mps-3</i> -related	no	?
	<i>R02D5.7</i>		no	?
	<i>F30A10.12</i>		no	?
	<i>F53G12.8</i>		no	?
	<i>sssh-1</i>	<i>Drosophila</i> sleepless ortholog	no	?
	<i>ncs-6</i>	KChIP1,2,3,4 related	no	?
	<i>ncs-7</i>		no	?
	<i>ncs-8</i>		no	?
	<i>ncs-9</i>		no	?
	<i>dpf-1</i>	Dipeptidyl-peptidase IV-like peptidases	no	?
	<i>dpf-2</i>		no	muscle, seam cells
	<i>dfp-3</i>		no	?
	<i>dpf-4</i>		no	?
	<i>dpf-5</i>		no	Intestine, rectal gland cells
	<i>dpf-6</i>		no	Pharynx, intestine
	<i>dpf-7</i>		no	?
	<i>mec-14</i>	oxidoreductase	no	?
	<i>ctf-1</i>	ABCC ortholog, unclear which subfamily	no	excretory cell
	<i>mrp-1</i>	ABCC1/2/6-ortholog (SUR = ABCC8/9)	no	some neurons, pharynx, intestine, hypodermis
	<i>mrp-2</i>		no	some neurons, pharynx, intestine, excretory cell
	<i>mrp-3</i>		no	?
	<i>mrp-4</i>		no	intestine
<i>mrp-7</i>		no	neurons, muscle, intestine	

Auxiliary subunit for	Gene	Domains/homology	Experimentally confirmed	Expression ¹
	<i>mrp-8</i>		no	?
	<i>mrp-5</i>	ABCC5/1/12 ortholog	no	neurons, pharynx, intestine, muscle, hypodermis
	<i>mrp-6</i>	ABCC4 ortholog	no	neurons, intestine
	<i>bkip-1</i>	no ortholog	yes	neurons, muscle
TWK-type potassium channels	<i>sup-10</i>	–	–	muscle
	<i>unc-93</i>	human UNC-93A	no	neurons, muscle
	<i>Y39B6A.27</i>	human UNC93-like MFSD11 (TF315284)	no	?
	<i>Y39B6A.29</i>			?
	<i>Y37A1A.2</i>			?
	<i>ZK6.6</i>			?
	<i>ZK6.8</i>			?
	<i>B0554.5</i>			excretory cell
	<i>B0554.7</i>			?
	<i>C08D8.1</i>			?
	<i>C27C12.4</i>			neurons
	<i>F31D5.2</i>			?
	<i>F31D5.1</i>			?
	<i>M153.2</i>			?
	<i>Y11D7A.3</i>			?
	<i>Y39D8A.1</i>			?
	<i>Y52E8A.4</i>			?
	<i>F36G9.3</i>			?
Voltage-gated calcium channels	<i>unc-79</i>	none	yes	neurons
	<i>unc-80</i>		yes	neurons
nAChR LGIC	<i>lev-9</i>	multiple Sushi/CCP domains	yes (worms)	neurons
	<i>T07H6.4</i>		no	?
	<i>lev-10</i>	CUB domains, LDL domain, TM domain ²	yes	NMJ
	<i>mig-13</i>		no	subset of neurons
	<i>neto-1</i>		no	?
	<i>K05C4.11</i>		no	?
	<i>molo-1</i>	TPM domain		yes
	<i>R02D5.3</i>		no	?
	<i>F15B9.10</i>		no	?
	<i>F01D5.6</i>		no	?
	<i>Y54E2A.10</i>		no	?
	<i>Y12A6A.1</i>		no	?
	<i>C09B8.3</i>		no	?
	<i>lurp-1</i>	Lynx/SLURP orthologs (LU domain)	yes (vertebrates)	neurons

Auxiliary subunit for	Gene	Domains/homology	Experimentally confirmed	Expression ¹
	<i>lurp-2</i>			?
	<i>lurp-3</i>			?
	<i>lurp-4</i>			?
	<i>odr-2</i>	Ly6-related domain	no	subset of neurons
	<i>hot-1</i>		no	?
	<i>hot-2</i>		no	?
	<i>hot-3</i>		no	?
	<i>hot-4</i>		no	subset of neurons
	<i>hot-5</i>		no	?
	<i>hot-6</i>		no	?
	<i>hot-7</i>		no	?
	<i>hot-8</i>		no	?
	<i>hot-9</i>		no	?
AMPA-type Glu receptors (TARPs)	<i>sol-1</i>	CUB domains	yes	neurons
	<i>stg-1</i>	stargazin-orthologs	yes	subset of neurons
	<i>stg-2</i>		yes	subset of neurons
	<i>lev-10</i>	CUB domains, LDL domain, TM domain ²	no	subset of neurons
	<i>mig-13</i>		no	subset of neurons
	<i>neto-1</i>		no	?
	<i>K05C4.11</i>		no	?
	<i>cni-1</i>	Cornichon-ortholog		no
DEG/ENaC channels (and perhaps TRP)	<i>mec-2</i>	stomatin	yes	neurons
	<i>unc-1</i>		no	neurons
	<i>unc-24</i>		no	neurons
	<i>stl-1</i>		no	?
	<i>sto-1</i>		no	pharynx, neurons
	<i>sto-2</i>		no	?
	<i>sto-3</i>		no	?
	<i>sto-4</i>		no	neurons
<i>sto-5</i>		no	?	
<i>sto-6</i>		no	?	

¹From www.wormbase.org

²One family member, *lev-10*, encodes a confirmed auxiliary subunit for *C. elegans* nAChRs. Another one, *neto-1*, encodes the worm ortholog of vertebrate Neto proteins with are auxiliary subunits for glutamate receptors. Whether other members of this family are also auxiliary subunits and for which type of channel, is not yet known.

Table 4: Voltage-gated calcium channels (9 genes)

Subunit	Gene	Type	Expression ¹
α_1	<i>egl-19</i>	HVA: L-type	neurons, muscle, hypodermis
	<i>unc-2</i>	HVA: non-L-type	neurons
	<i>cca-1</i>	LVA: T-type	neurons, pharynx
	<i>nca-1</i>	α_1 U type	neurons
	<i>nca-2</i>	α_1 U type	neurons
$\alpha_2 \delta$	<i>unc-36</i>		neurons, muscle
	<i>tag-180</i>		neurons
β	<i>ccb-1</i>		pharynx, muscle
	<i>ccb-2</i>		?
¹ From www.wormbase.org			

Table 5: SLC transporters with confirmed or putative neuronal functions (82 genes)

SLC class	Gene	Subfamily	Likely substrate	Expression ¹
SLC17: Vesicular glutamate transporter family (14 genes)	<i>eat-4</i>	SLC17A6-8	glutamate	neurons
	<i>vglu-2</i>		glutamate	?
	<i>vglu-3</i>		glutamate	neurons
	<i>ZK54.1</i>			?
	<i>C38C10.2</i>	SLC17A1-5	Asp/Glu	head/tail neurons
	<i>vnut-1</i>	SLC17A9	nucleotides	?
	<i>C02C2.4</i>	no specific subfamily, worm-specific expansion		neurons, intestine
	<i>T28F3.4</i>			?
	<i>F21F8.11</i>			?
	<i>F12B6.2</i>			?
	<i>ZK682.2</i>			?
	<i>F25G6.7</i>			?
	<i>T09B9.2</i>			?
<i>F45E4.11</i>		?		
SLC18: Vesicular amine transporter family (2 genes)	<i>cat-1</i>		dopamine, histamine, serotonin, tyramine, octopamine	all DA, 5HY, Tyr, Oct neurons
	<i>unc-17</i>		acetylcholine	all cholinergic neurons
SLC32: Vesicular inhibitory amino acid transporter family (GABA & Glycine) (1 gene)	<i>unc-47</i>		GABA	all GABA neurons
SLC1: High-affinity glutamate and neutral amino acid transporter family (6 genes) (<i>REUPTAKE</i>)	<i>glt-1</i>		glutamate	muscle
	<i>glt-3</i>			excretory canal
	<i>glt-4</i>			some neurons, pharynx
	<i>glt-5</i>			pharynx
	<i>glt-6</i>			pharynx, excretory canal
	<i>glt-7</i>			excretory canal
SLC6: Na⁺/Cl⁻-dependent neurotransmitter transporter family (17 genes) (<i>REUPTAKE</i>)	<i>dat-1</i>	SLC6A2,3,4	dopamine	DA neurons
	<i>mod-5</i>		serotonin	subset of 5HT neurons
	<i>snf-1</i>			?
	<i>snf-2</i>	cluster 1		?
	<i>snf-3</i>			neurons, excretory system
	<i>snf-4</i>	cluster 1		?
	<i>snf-5</i>	cluster 1		neurons, intestine

SLC class	Gene	Subfamily	Likely substrate	Expression ¹
	<i>snf-6</i>		acetylcholine/choline	muscle
	<i>snf-7</i>	cluster 1		?
	<i>snf-8</i>	cluster 1		?
	<i>snf-9</i>	cluster 1		?
	<i>snf-10</i>			?
	<i>snf-11 (gat-1)</i>	SLC6A1	GABA	neurons, muscle
	<i>snf-12</i>			vesicles in hypodermis
	<i>F56F4.3</i>	low similarity		?
	<i>C09E8.1</i>			?
	<i>Y43D4A.1</i>			?
SLC28: Na⁺ coupled nucleoside transporter family (2 genes) (<i>REUPTAKE</i> ?)	<i>F27E11.1/slc-28.1</i>		nucleosides	?
	<i>F27E11.2/slc-28.2</i>			?
SLC29: Facilitative nucleoside transporters (includes low affinity, high capacity monoamine transporters) (7 genes) (<i>REUPTAKE</i>)	<i>ent-1</i>		Monoamines, others	pharynx, intestine
	<i>ent-2</i>			pharynx, intestine
	<i>ent-3</i>			?
	<i>ent-4</i>			?
	<i>ent-5</i>			?
	<i>ent-6</i>			?
	<i>ent-7</i>			?
SLC8 & SLC24: Na⁺/Ca²⁺ exchanger & Na⁺/Ca²⁺-K⁺ exchanger (10 genes)	<i>ncx-1</i>	SLC8	Na ⁺ /Ca ²⁺ exchanger	?
	<i>ncx-2</i>			?
	<i>ncx-3</i>			?
	<i>ncx-4</i>	SLC24	Na ⁺ /Ca ²⁺ -K ⁺ exchanger	?
	<i>ncx-5</i>			?
	<i>ncx-6</i>			?
	<i>ncx-7</i>			?
	<i>ncx-8</i>			?
	<i>ncx-9</i>			?
	<i>ncx-10</i>			?
SLC30: cation diffusion facilitator (CDF) family (12 genes)	<i>cdf-2</i>	SLC30A2,3,4,8		intestine
	<i>ttm-1</i>			?
	<i>cdf-1</i>	SLC30A1,10		muscle and intestine
	<i>Y105E8A.3</i>	SLC30A5,7		?
	<i>toc-1</i>	SLC30A6		subset of neurons
	<i>Y71H2AM.9</i>	SLC30A9		?

SLC class	Gene	Subfamily	Likely substrate	Expression ¹
	<i>F41C6.7</i>	diverse		?
	<i>F56C9.3</i>			?
	<i>K07G5.5</i>			?
	<i>PDB1.1</i>			?
	<i>ZK185.5</i>			?
	<i>R02F11.3</i>			?
SLC12: cation-chloride cotransporter family (7 genes)	<i>kcc-1</i>	SLC12A4-6	K ⁺ /Cl ⁻ transporter	muscle, neurons, intestine
	<i>kcc-2</i>			muscle, neurons
	<i>kcc-3</i>			glial cells
	<i>nkcc-1</i>	SLC12A1,2	Na ⁺ /K ⁺ /2Cl ⁻ transporter	?
	<i>F10E7.9</i>		Na ⁺ /K ⁺ /2Cl ⁻ transporter?	neurons
	<i>B0303.11</i>		Na ⁺ /K ⁺ /2Cl ⁻ transporter?	excretory system
	<i>T04B8.5</i>	SLC12A9		neurons
SLC4: Cl⁻-HCO₃⁻ exchangers (4 genes)	<i>abts-1</i>	SLC4A7-10		neurons, hypodermis, muscle
	<i>abts-2</i>	SLC4A11		subset of neurons
	<i>abts-3</i>			neurons, hypodermis
	<i>abts-4</i>	SLC4A1-3		subset of neurons

¹From www.wormbase.org

Table 6: Calcium binding proteins – the “EF hand-only” proteins (65 genes)

Family	Gene (alt. name)	Homolog (and/or domains)	Expression ¹
Calmodulin family (9 genes)	<i>cmd-1</i>	calmodulin (best hit)	?
	<i>cal-1</i>	calmodulin-like	?
	<i>cal-2</i>		?
	<i>cal-3</i>		?
	<i>cal-4</i>		muscle
	<i>cal-5</i>	?	
	<i>cal-6</i>		?
	<i>cal-7</i>		?
	<i>cal-8</i>		?
NCS family (7 genes)	<i>ncs-1</i>	human NCS-1	subset of neurons
	<i>ncs-2</i>	human recoverin	?
	<i>ncs-3</i>	human NCS-1	?
	<i>ncs-4</i>	KChIP1,2,3,4/DREAM	?
	<i>ncs-5</i>		?
	<i>ncs-6</i>		?
	<i>ncs-7</i>		?
Others (49 genes)	<i>cnb-1</i>	calcineurin (regulatory subunit of PP2B)	neurons, muscle
	<i>rsa-1</i>	PP2A regulatory subunit	?
	<i>C06G1.5</i>		muscle
	<i>T22D1.5</i>		
	<i>cex-1</i>	Calexitin	neurons
	<i>cex-2</i>		neurons, hypodermis, pharynx
	<i>efdh-1</i>	EFHD1/2 ortholog	neurons, muscle, pharynx
	<i>F59D6.7</i>	distant EFHD/AIF	?
	<i>R08D7.5</i>	Centrin (caltractin) 1/2/3 ortholog	only neurons
	<i>C56C10.9</i>	human SDF4	?
	<i>F55A11.1</i>	human MCFD2	?
	<i>T04F3.4</i>	human MCFD2 (distant)	?
	<i>C29E4.14</i>	human MCFD2 (distant)	?
	<i>ZK856.8</i>	human CHP1/2 ortholog	?
	<i>pbo-1</i>	?	
	<i>F59D6.7</i>	?	
	<i>micu-1</i>	calcitonin-related	?
	<i>calm-1</i>	CIB ortholog (Calcium and integrin binding)	?

Family	Gene (alt. name)	Homolog (and/or domains)	Expression ¹
	<i>calu-1</i>	human CALU (Reticulocalbin)	muscle, intestine, pharynx
	<i>calu-2</i>		?
	<i>nucb-1</i>	nucleobindin	neurons, muscle
	<i>T04F8.6</i>	ninein ortholog	?
	<i>reps-1</i>	RALBP1	?
	<i>mlc-1</i>	myosin light chain	muscle
	<i>mlc-2</i>		muscle
	<i>mlc-3</i>		muscle
	<i>mlc-4</i>		?
	<i>mlc-5</i>		neurons, hypodermis, intestine
	<i>mlc-6</i>		?
	<i>mlc-7</i>		?
	<i>tnc-1 (pat-10)</i>	Troponin	muscle
	<i>tnc-2</i>		pharynx
	<i>F43C9.2</i>	distally related to troponin	?
	<i>cbn-1</i>	none specifically	?
	<i>B0563.7</i>	none specifically	?
	<i>C50C3.5</i>	none specifically	?
	<i>C56A3.6</i>	none specifically	?
	<i>E02A10.3</i>	none specifically	neurons, intestine
	<i>F23F1.2</i>	none specifically	?
	<i>H10E21.4</i>	none specifically	?
	<i>K03A1.4</i>	none specifically	?
	<i>M04F3.4</i>	none specifically	?
	<i>R09H10.6</i>	none specifically	subset of neurons
	<i>T03F1.11</i>	none specifically	?
	<i>T04F3.4</i>	none specifically	?
	<i>Y73C8B.5</i>	none specifically	reproductive system
	<i>F16F9.3</i>	none specifically	?
	<i>T09B4.4</i>	none specifically	?
	<i>T02G5.2</i>	none specifically	?

EF hands show similarity with EH domains. Genes were not included where InterPro predicted the same domain to be similar to EF hands and to EH domains.

¹From www.wormbase.org

Table 7: TRP channels (23 genes)

Family	Gene (alt. name)	Expression ¹
TRPV	<i>ocr-1</i>	sensory neurons
	<i>ocr-2</i>	sensory neurons
	<i>ocr-3</i>	gland cells
	<i>ocr-4</i>	sensory neurons
	<i>osm-9</i>	sensory neurons
TRPP	<i>lov-1</i>	sensory neurons
	<i>pkd-2</i>	sensory neurons
TRPN	<i>trp-4</i>	sensory neurons
TRPML	<i>cup-5</i>	broad
TRPM	<i>ced-11</i>	hypodermis
	<i>gon-2</i>	pharynx, excretory cell, intestine
	<i>gtl-1</i>	neurons, intestine
	<i>gtl-2</i>	excretory cell
TRPC	<i>trp-1</i>	neurons, muscle
	<i>trp-2</i>	neurons
	<i>spe-41 (trp-3)</i>	sperm
TRPA	<i>trpa-1</i>	neurons
	<i>trpa-2</i>	neurons
TRPM-related ² (TF315286)	<i>trpl-1</i>	?
	<i>trpl-2</i>	?
	<i>trpl-3</i>	?
	<i>trpl-4</i>	?
	<i>trpl-5</i>	?
<p>¹From www.wormbase.org</p> <p>²A subfamily of genes related to one another (PTHR13800 (“Transient Receptor Potential Cation Channel, Subfamily M’)), as identified with InterproScan.</p>		

Table 8: Cyclic nucleotide gated channels (6 genes)

Gene	Homology	Expression¹
<i>tax-2</i>	α subunit	subset of sensory neurons
<i>tax-4</i>	β subunit	subset of sensory neurons
<i>cng-1</i>	α/β	subset of sensory neurons
<i>cng-2</i>	α/β	?
<i>cng-3</i>	α/β	subset of sensory neurons
<i>che-6</i>	α/β	subset of sensory neurons
¹ From www.wormbase.org		

Table 9: nAChR-type ligand-gated ion channels of the Cys-loop LGIC superfamily (61 genes)

Gene	Gated by (as confirmed <i>in vitro</i>)	Expression ¹
<i>acr-2</i>	ACh	subset of neurons
<i>acr-3</i>	ACh	subset of neurons (possible operon with <i>acr-2</i>)
<i>acr-5</i>		subset of neurons
<i>acr-6</i>		?
<i>acr-7</i>		subset of neurons
<i>acr-8</i>		subset of neurons
<i>acr-9</i>		ventral cord neurons
<i>acr-10</i>		?
<i>acr-11</i>		subset of neurons
<i>acr-12</i>	ACh	exclusively in neurons, including ventral cord neurons
<i>acr-13/lev-8</i>	ACh	subset of neurons
<i>acr-14</i>		subset of neurons
<i>acr-15</i>		subset of neurons
<i>acr-16</i>		muscle, some neurons
<i>acr-17</i>		?
<i>acr-18</i>		?
<i>acr-19</i>		?
<i>acr-20</i>		?
<i>acr-21</i>		?
<i>acr-23</i>		?
<i>acr-24</i>		?
<i>acr-25</i>		?
<i>cup-4</i>		broad
<i>deg-3</i>		subset of neurons
<i>des-2/acr-4</i>		subset of neurons
<i>eat-2</i>		pharyngeal muscles
<i>lev-1</i>	ACh	muscle, some neurons in ventral cord
<i>unc-29</i>	ACh	muscle, some neurons
<i>unc-38</i>	ACh	muscle, many neurons
<i>unc-63</i>	ACh	muscle, many neurons
<i>lgc-1</i>		?
<i>lgc-2/pbo-5</i>	protons	subset of neurons, muscle
<i>lgc-3/pbo-6</i>	protons	muscle
<i>lgc-4</i>		?
<i>lgc-5</i>		?
<i>lgc-6</i>		?
<i>lgc-7</i>		?

Gene	Gated by (as confirmed <i>in vitro</i>)	Expression ¹
<i>lgc-8</i>		?
<i>lgc-9</i>		?
<i>lgc-10</i>		?
<i>lgc-11</i>		?
<i>lgc-12</i>		?
<i>lgc-13</i>		?
<i>lgc-14</i>		?
<i>lgc-15</i>		?
<i>lgc-16</i>		?
<i>lgc-17</i>		?
<i>lgc-18</i>		?
<i>lgc-19</i>		?
<i>lgc-20</i>		?
<i>lgc-21</i>		?
<i>lgc-22</i>		?
<i>lgc-23</i>		?
<i>lgc-24</i>		?
<i>lgc-25</i>		?
<i>lgc-26</i>		?
<i>lgc-27</i>		?
<i>lgc-28</i>		?
<i>lgc-29</i>		?
<i>lgc-30</i>		?
<i>lgc-31</i>		?

¹From www.wormbase.org

Table 10: Other ligand-gated ion channels of the Cys-loop LGIC superfamily (41 genes)

Subgroup	Gene	Experimentally confirmed ligand	Expression ¹
GABA subgroup (7 genes)	<i>gab-1</i>	GABA	?
	<i>unc-49</i>	GABA	muscle only
	<i>exp-1</i>	GABA	subset of neurons, muscle
	<i>lgc-35</i>		motorneurons, muscle
	<i>lgc-36</i>		?
	<i>lgc-37</i>		?
	<i>lgc-38</i>		?
Aminergic subgroup (8 genes)	<i>mod-1</i>	serotonin	subset of neurons
	<i>lgc-50</i>		?
	<i>lgc-51</i>		?
	<i>lgc-52</i>		?
	<i>lgc-53</i>	dopamine	?
	<i>lgc-54</i>		?
	<i>lgc-55</i>	tyramine	subset of neurons
GluCl subgroup (6 genes)	<i>avr-14</i>	glutamate	subset of neurons
	<i>avr-15</i>	glutamate	subset of neurons
	<i>glc-1</i>	glutamate	?
	<i>glc-2</i>	glutamate	pharynx only
	<i>glc-3</i>		head neurons
	<i>glc-4</i>		head neurons
ACC subgroup (8 genes)	<i>acc-1</i>	acetylcholine	?
	<i>acc-2</i>	acetylcholine	?
	<i>acc-3</i>	acetylcholine	?
	<i>acc-4</i>	acetylcholine	neurons
	<i>lgc-46</i>		motor neurons, muscle
	<i>lgc-47</i>		?
	<i>lgc-48</i>		?
	<i>lgc-49</i>		?
diverse (12 genes)	<i>lgc-32</i>		?
	<i>lgc-33</i>		?
	<i>lgc-34</i>		muscle
	<i>ggr-1</i>		subset of neurons
	<i>ggr-2</i>		subset of neurons
	<i>lgc-39</i>		?
	<i>lgc-40</i>		?
	<i>lgc-41</i>		?
	<i>lgc-42</i>		?
	<i>lgc-43</i>		?
	<i>lgc-44</i>		?
	<i>lgc-45</i>		?

¹From www.wormbase.org

Table 11: Ionotropic glutamate receptors (15 genes)

Type	Gene	Expression ¹
NMDA-type	<i>nmr-1</i>	subset of neurons
	<i>nmr-2</i>	subset of neurons
AMPA-type	<i>glr-1</i>	subset of neurons
	<i>glr-2</i>	subset of neurons
	<i>glr-3</i>	subset of neurons
	<i>glr-4</i>	subset of neurons
	<i>glr-5</i>	subset of neurons
	<i>glr-6</i>	subset of neurons
	<i>glr-7</i>	subset of neurons
	<i>glr-8</i>	subset of neurons
Diverse ²	<i>ZK867.2</i>	?
	<i>C08B6.5</i>	?
	<i>W02A2.5</i>	subset of neurons
	<i>F59E12.8</i>	?
	<i>T25E4.2</i>	?

¹From www.wormbase.org

²Clear homology to GLR receptors, containing predicted extracellular solute-binding protein domain (like GLRs), but lacking some other core sequence features of GLRs (Brockie et al., 2001).

Table 12: DEG/ENaC channels (32 genes)

Gene	Cosmid name	Notes on homologies or domains	Expression ¹
<i>flr-1</i>	<i>F02D10.5</i>	Subgroup 1	intestine
<i>acd-1</i>	<i>C24G7.2</i>		amphid sheath
<i>acd-2</i>	<i>C24G7.4</i>		?
<i>acd-3</i>	<i>C27C12.5</i>		?
<i>acd-4</i>	<i>F28A12.1</i>		?
<i>acd-5</i>	<i>T28F2.7</i>		?
<i>delm-1</i>	<i>F23B2.3</i>		?
<i>delm-2</i>	<i>C24G7.1</i>		?
<i>asic-1</i>	<i>ZK770.1</i>	Subgroup 2	neurons
<i>asic-2</i>	<i>T28F4.2</i>		?
<i>mec-4</i>	<i>T01C8.7</i>		subset of neurons
<i>del-4</i>	<i>T28B8.5</i>		subset of neurons
<i>unc-105</i>	<i>C41C4.5</i>		muscle
<i>deg-1</i>	<i>C47C12.6</i>		subset of neurons
<i>del-1</i>	<i>E02H4.1</i>		subset of neurons
<i>mec-10</i>	<i>F16F9.5</i>		subset of neurons
<i>egas-1</i>	<i>Y69H2.11</i>	Subgroup 3 (EGF + ASC domain)	?
<i>egas-2</i>	<i>Y69H2.12</i>		?
<i>egas-3</i>	<i>Y69H2.2</i>		?
<i>egas-4</i>	<i>F55G1.12/13 (fused)</i>		?
<i>degt-1</i>	<i>F25D1.4</i>		PVD
<i>del-2</i>	<i>F58G6.6</i>		subset of neurons
<i>del-3</i>	<i>F26A3.6</i>		neurons
<i>del-5</i>	<i>F59F3.4</i>		?
<i>del-6</i>	<i>T21C9.3</i>		?
<i>del-7</i>	<i>C46A5.2</i>		?
<i>del-8</i>	<i>C11E4.3</i>		?
<i>unc-8</i>	<i>R13A1.4</i>		neurons
<i>del-9</i>	<i>C18B2.6</i>		?
<i>del-10</i>	<i>T28D9.7</i>		?
	<i>Y57G11C.44</i>	short fragment, pseudogene?	?
	<i>F58G6.8</i>	short fragment, pseudogene?	?

¹From www.wormbase.org

Table 13: Chloride channels (35 genes)

Type	Gene (alt. name)	Expression ¹
CLC-type (6 genes)	<i>clh-1</i> (<i>clc-1</i>)	hypoderms, neurons
	<i>clh-2</i> (<i>clc-2</i>)	head, tail neurons, vulval muscles
	<i>clh-3</i> (<i>clc-3</i>)	Excretory cell, vulva, neurons, enteric muscles, epithelial cells
	<i>clh-4</i> (<i>clc-4</i>)	excretory cell
	<i>clh-5</i> (<i>clc-5</i>)	pharynx, intestine, hypodermis, unidentified cells in head and tail
	<i>clh-6</i> (<i>clc-6</i>)	pharynx, intestine, excretory cell, neurons
anoctamin-related (2 genes)	<i>anoh-1</i>	?
	<i>anoh-2</i>	neurons
tweety-related (1 gene)	<i>ttyh-1</i>	broadly in neurons
bestrophin-related (26 genes)	<i>best-1</i>	?
	<i>best-2</i>	?
	<i>best-3</i>	hypodermis, excretory cell, muscle
	<i>best-4</i>	?
	<i>best-5</i>	?
	<i>best-6</i>	?
	<i>best-7</i>	?
	<i>best-8</i>	?
	<i>best-9</i>	?
	<i>best-10</i>	?
	<i>best-11</i>	?
	<i>best-12</i>	?
	<i>best-13</i>	neurons, intestine
	<i>best-14</i>	?
	<i>best-15</i>	?
	<i>best-16</i>	?
	<i>best-17</i>	?
	<i>best-18</i>	?
	<i>best-19</i>	?
	<i>best-20</i>	?
	<i>best-21</i>	?
	<i>best-22</i>	?
	<i>best-23</i>	?
	<i>best-24</i>	neurons, intestine, hypodermis
	<i>best-25</i>	?
	<i>best-26</i>	?

¹From www.wormbase.org

Table 14: Neurotransmitter synthesis and degradation (36 genes)

Process	Gene (alt. name)	Enzymatic activity	Expression ¹	
ACh synthesis	<i>cha-1</i>	cholineacetyltransferase	ACh neurons	
	<i>acly-1</i>	ATP citrate lyase	?	
	<i>acly-2</i>		?	
	<i>pmt-1</i>	phosphoethanolamine N-methyltransferase	hypodermis	
	<i>pmt-2</i>		?	
GABA synthesis	<i>unc-25</i>	glutamic acid decarboxylase (GAD)	GABA neurons	
Biogenic amine synthesis ²	<i>tph-1</i>	tryptophan hydroxylase (requires BH ₄ cofactor)	5HT neurons	
	<i>tbh-1</i>	tyramine beta hydroxylase	OA neurons (RIC)	
	<i>cat-2</i>	tyrosine hydroxylase (requires BH ₄ cofactor)	dopamine neurons	
	<i>cat-4</i>	GTP cyclohydrolase (for BH ₄ synthesis ²)	5HT + dopamine neurons	
	<i>gfrp-1</i>	GTP cyclohydrolase feedback regulator (for BH ₄ synthesis ²)	?	
	<i>ptps-1</i>	6-pyruvoyl-tetrahydropterin synthase (for BH ₄ synthesis ²)	?	
	<i>pcbd-1</i>	pterin-4-alpha-carbinolamine dehydratase (BH ₄ recycling ²)	?	
	<i>qdpr-1</i>	quinoid dihydropteridine reductase (BH ₄ recycling ²)	?	
	<i>tdc-1</i>	aromatic amino acid decarboxylase (AAAD)	Tyr + OA neurons (RIM, RIC)	
	<i>bas-1</i>		5HT + dopamine neurons	
	<i>hdl-1</i>		?	
	<i>hdl-2 (tag-19)</i>		?	
	<i>basl-1</i>	inactive aromatic amino acid decarboxylase	?	
	<i>anat-1</i>	arylalkylamine N-acetyltransferase	subset of neurons	
	<i>homt-1</i>	hydroxyindole-O- methyltransferase	PVT + uterine cells	
	<i>anmt-1</i>	amine N-methyltransferase (PNMT, INMT, NNMT)	muscle, intestine, pharynx	
	<i>anmt-2</i>		pharynx	
	<i>anmt-3</i>		muscle, pharynx	
	ACh degradation	<i>ace-1</i>	ACh esterase	some neurons, muscle
		<i>ace-2</i>		subset of ACh neurons
<i>ace-3</i>		some neurons, muscle		
<i>ace-4</i>		some neurons, muscle		

Process	Gene (alt. name)	Enzymatic activity	Expression ¹
Monoamine degradation	<i>amx-2</i>	MAO-A/B	?
	<i>comt-1</i>	Catechol-O-Methyltransferase (COMT) homologs	?
	<i>comt-2</i>		?
	<i>comt-3</i>		?
	<i>comt-4</i>		?
	<i>comt-5</i>		?
GABA degradation	<i>gta-1</i>	GABA transaminase	?
	<i>adh-7</i>	succinic semialdehyde dehydrogenase	?

Ach = acetylcholine, 5HT = serotonin, DA = dopamine, Tyr = tyramine, OA = octopaminergic

¹From www.wormbase.org

²See Figure 6 and Figure 7. Note that the involvement in biogenic amine synthesis of some of these genes is not at all proven (e.g., *anmt* genes).

Table 15: Neuropeptide-encoding genes (122 genes)

Type	Genes	Expression ¹
Insulin-related peptides (40 <i>ins</i> genes)	<i>daf-28</i> , <i>ins-1</i> through <i>ins-39</i>	<ul style="list-style-type: none"> • 15 expression patterns: • 9/15 neuron-restricted • 6/15 neurons + non-neurons
FMRFamides (31 <i>flp</i> genes)	<i>flp-1</i> through <i>flp-28</i> , <i>flp-32</i> , <i>flp-33</i> , <i>flp-44</i>	<ul style="list-style-type: none"> • 19 expression patterns • 15/19 neuron-restricted • 4/19 neurons + non-neurons
Neuropeptide-like proteins (51 genes)	<i>nlp-1</i> through <i>nlp-48</i>	<ul style="list-style-type: none"> • 29 expression patterns • 2/29 neuron-restricted • 6/29 non-neuronal only • 21/29 neurons + non-neurons
	<i>pdf-1</i>	subset of neurons
	<i>snet-1</i>	subset of neurons
	<i>ntc-1</i>	subset of neurons
¹ From www.wormbase.org		

Table 16: Metabolism of neuropeptides (47 genes)

Process	Gene	Type of protein	Expression ¹
Maturation (7 genes)	<i>egl-3</i>	PC-type proprotein convertase	many, but not all neurons
	<i>kpc-1</i>		?
	<i>bli-4</i>		neurons, hypodermis
	<i>aex-5</i>		muscle
	<i>egl-21</i>	Carboxypeptidase E	neurons
	<i>cpd-1</i>	Carboxypeptidase D	pharynx
	<i>cpd-2</i>		?
Modification (3 genes)	<i>pghm-1</i>	Peptidylglycine alpha-amidating monooxygenase	?
	<i>pgal-1</i>		?
	<i>pamn-1</i>		neurons
Degradation (37 genes)	<i>acn-1</i>	ACE-like protein (catalytically inactive)	hypodermis
	<i>nep-1</i>	neprilysin	pharynx, neuron
	<i>nep-2</i>		muscle, glia, neurons
	<i>nep-3</i>		?
	<i>nep-4</i>		?
	<i>nep-5</i>		?
	<i>nep-6</i>		?
	<i>nep-7</i>		?
	<i>nep-8</i>		?
	<i>nep-9</i>		?
	<i>nep-10</i>		?
	<i>nep-11</i>		?
	<i>nep-12</i>		?
	<i>nep-13</i>		?
	<i>nep-14</i>		?
	<i>nep-15</i>		?
	<i>nep-16</i>		?
	<i>nep-17</i>		intestine
	<i>nep-18</i>		?
	<i>nep-19</i>		?
	<i>nep-20</i>		?
	<i>nep-21</i>		neurons
	<i>nep-22</i>		?
	<i>nep-23</i>		?
	<i>nep-24</i>		?
	<i>nep-25</i>		?
	<i>nep-26</i>		?
<i>nep-27</i>	?		

Process	Gene	Type of protein	Expression ¹
	<i>dpp-1</i>	Dipeptidyl-peptidase IV	?
	<i>dpp-2</i>		muscle, seam cells
	<i>dpp-3</i>		?
	<i>dpp-4</i>		?
	<i>dpp-5</i>		intestine, rectal gland cells
	<i>dpp-6</i>		pharynx, intestine
	<i>dpp-7</i>		?
	<i>dpt-1</i>	Dipeptidyl-peptidase III	?
	<i>tpp-2</i>	Tripeptidyl peptidase II	neurons, intestine
¹ From www.wormbase.org			

Table 17: Insulin/EGF receptor-like proteins (70 genes)

Gene	Localization¹	Expression²
<i>daf-2</i>	transmembrane or membrane associated	very broad
<i>hpa-1</i>		subset of neurons, glia
<i>irld-1</i>		?
<i>irld-2</i>		?
<i>irld-3</i>		?
<i>irld-4</i>		?
<i>irld-5</i>		?
<i>irld-6</i>		?
<i>irld-7</i>		?
<i>irld-8</i>		?
<i>irld-9</i>		?
<i>irld-10</i>		?
<i>irld-11</i>		?
<i>irld-12</i>		?
<i>irld-13</i>		?
<i>irld-14</i>		?
<i>irld-15</i>		?
<i>irld-16</i>		?
<i>irld-17</i>		?
<i>irld-18</i>		?
<i>irld-19</i>	?	
<i>irld-20</i>	?	
<i>hpa-2</i>	secreted	subset of neurons, glia
<i>irld-21</i>		?
<i>irld-22</i>		?
<i>irld-23</i>		?
<i>irld-24</i>		?
<i>irld-25</i>		?
<i>irld-26</i>		?
<i>irld-27</i>		?
<i>irld-28</i>		?
<i>irld-29</i>		?
<i>irld-30</i>		?
<i>irld-31</i>		?
<i>irld-32</i>		?
<i>irld-33</i>		?
<i>irld-34</i>		?
<i>irld-35</i>	?	

Gene	Localization ¹	Expression ²
<i>irld-36</i>		?
<i>irld-37</i>		?
<i>irld-38</i>		?
<i>irld-39</i>		?
<i>irld-40</i>		?
<i>irld-41</i>		?
<i>irld-42</i>		?
<i>irld-43</i>		?
<i>irld-44</i>		?
<i>irld-45</i>		?
<i>irld-46</i>		?
<i>irld-47</i>		?
<i>irld-48</i>		?
<i>irld-49</i>		?
<i>irld-50</i>		?
<i>irld-51</i>		?
<i>irld-52</i>		?
<i>irld-53</i>		?
<i>irld-54</i>		?
<i>irld-55</i>		?
<i>irld-56</i>		?
<i>irld-57</i>		?
<i>irld-58</i>		?
<i>irld-59</i>		?
<i>irld-60</i>		?
<i>irld-61</i>		?
<i>irld-62</i>		?
<i>irld-63</i>		?
<i>irld-64</i>		?
<i>irld-65</i>		?
<i>irld-66</i>		?
<i>irld-67</i>		?

¹As determined by TMHMM search (<http://www.cbs.dtu.dk/services/TMHMM/>)

²From www.wormbase.org

Table 18: The five classes of GPCRs

Name	Subtypes	Gene number in		Gene Identity
		<i>C. elegans</i>	humans ¹	
Rhodopsin (Class A)	biogenic amine	16	~200	Table 19
	muscarinic (ACh)	3		Table 19: <i>gar-1,2,3</i>
	putative peptidergic	>153		Table 20
	chemosensory and others	~1,280	~400	The putative chemoreceptor families of <i>C. elegans</i>
Secretin (Class B)		3	15	Table 20: <i>pdf-1, seb-2, seb-3</i>
Adhesion (Class B)		5	33	Table 22: <i>lat-1, lat-2, fmi-1, mth-1, mth-2</i>
Glutamate receptor (Class C)		6 (7) ²	22	Table 19: <i>mgl-1,2,3, gbb-1,2, F35H10.10 (C30A5.10)</i> ²
Frizzled/Taste2		4	26	<i>mig-1, lin-17, mom-5, cfz-2</i>
<p>¹According to (Lagerstrom and Schioth, 2008).</p> <p>²The assignment of this gene into this class is ambiguous (see text).</p>				

Table 19: Metabotropic neurotransmitter receptors (27 genes)

Type based on sequence homology	Gene	Ligand	Expression ¹
metabotropic Glutamate receptor (5 genes)	<i>mgl-1</i>	glutamate	subset of neurons
	<i>mgl-2</i>		neurons
	<i>mgl-3</i>		subset of neurons
	<i>C30A5.10</i>	?	?
	<i>F35H10.10</i>	?	?
mAChRs (muscarinic acetylcholine receptors) (3 genes)	<i>gar-1</i>	acetylcholine	subset of neurons
	<i>gar-2</i>		subset of neurons
	<i>gar-3</i>		pharynx
metabotropic GABA receptors (2 genes)	<i>gbb-1</i>	GABA	broadly in nervous system
	<i>gbb-2</i>		?
biogenic amine receptor (16 genes)	<i>dop-1</i>	dopamine	subset of neurons
	<i>dop-2</i>		subset of neurons
	<i>dop-3</i>		subset of neurons
	<i>dop-4</i>	?	subset of neurons
	<i>dop-5</i>	?	subset of neurons
	<i>dop-6</i>	?	subset of neurons
	<i>octr-1</i>	octopamine	subset of neurons
	<i>ser-3</i>		subset of neurons, muscle
	<i>ser-6</i>		subset of neurons
	<i>ser-1</i>	serotonin	subset of neurons, muscle
	<i>ser-4</i>		subset of neurons
	<i>ser-5</i>		subset of neurons, muscle
	<i>ser-7</i>		subset of neurons
	<i>ser-2</i>	tyramine	subset of neurons, muscle
	<i>tyra-2</i>		subset of neurons
	<i>tyra-3</i>		subset of neurons
adenosine receptor	<i>ador-1</i>	adenosine (?)	?

¹From www.wormbase.org

Table 20: GPCR-type putative neuropeptide receptors and their grouping into families (153 genes)

Cosmid name	Gene name	Best human/fly neuropeptide receptor hit in BLAST search ²	e-value ²	Known ligand ³	Expression ⁴
Class B (secretin-type) ¹					
C13B9.4	<i>pdf-1</i>	fly PDF receptor	-91	NLP-37	neurons, muscle
ZK643.3	<i>seb-2</i>	human calcitonin receptor	-34		muscle
C18B12.2	<i>seb-3</i>	corticotropin-releasing factor receptor	-44		neurons
Class A (rhodopsin-type) ¹					
Neuropeptide F/Y receptor family. From analysis in (Cardoso et al., 2012) and from TF350004, expanded with genes in TF315303.					
C39E6.6	<i>npr-1</i>	fly neuropeptide F receptor	-50	FLP-18,21	neurons
T05A1.1	<i>npr-2</i>	fly neuropeptide F receptor	-47		?
C10C6.2	<i>npr-3</i>	fly neuropeptide F receptor	-40	FLP-10	neurons
C16D6.2	<i>npr-4</i>	fly neuropeptide F receptor	-48	FLP-4,10	neurons
Y58G8A.4	<i>npr-5</i>	fly neuropeptide F receptor	-53	FLP-1,2	neurons
F41E7.3	<i>npr-6</i>	fly neuropeptide F receptor	-65		neurons
F35G8.1	<i>npr-7</i>	fly neuropeptide F receptor	-35		?
C56G3.1	<i>npr-8</i>	fly neuropeptide F receptor ⁵	-29		?
C53C7.1	<i>npr-10</i>	fly neuropeptide F receptor	-49	FLP-3	?
C25G6.5	<i>npr-11</i>	fly neuropeptide F receptor	-50	NLP-1	?
T22D1.12	<i>npr-12</i>	fly neuropeptide F receptor	-41		?
ZC412.1	<i>npr-13</i>	fly neuropeptide F receptor	-39		neurons, intestine
Ghrelin-obstatin/neuromedin U receptor family. From (Cardoso et al., 2012).					
C48C5.1	<i>nmur-1</i>	human neuromedin receptor ⁵	-48		subset neurons
K10B4.4	<i>nmur-2</i>	human neuromedin receptor	-48	NLP-44	?
F02E8.2	<i>nmur-3</i>	fly capa receptor	-39		?
C30F12.6	<i>nmur-4</i>	thyrotropin-releasing	-70		pharynx, intestine

Cosmid name	Gene name	Best human/fly neuropeptide receptor hit in BLAST search ²	e-value ²	Known ligand ³	Expression ⁴
		hormone receptor			
T07D4.1	<i>npr-20</i>	fly Tachykinin-like receptor	-28		?
T23C6.5	<i>npr-21</i>	human neuropeptide FF receptor	-28		neurons
Neurokinin/neuropeptide FF/orexin receptor family. From (Cardoso et al., 2012).					
C38C10.1	<i>tkr-1</i>	tachykinin receptor	-51		glia
C49A9.7	<i>tkr-2</i>	tachykinin receptor	-69		?
AC7.1	<i>tkr-3</i>	tachykinin receptor	-56		neurons
W05B5.2	<i>npr-14</i>	human orexin receptor	-32		?
Y59H11AL.1	<i>npr-22</i>	fly neuropeptide Y receptor	-47	FLP-7,11	?
C50F7.1	<i>npr-35</i>	fly SIFR homolog	-56		?
Somatostatin receptor receptor family. From (Cardoso et al., 2012) and expanded with genes from TF334200					
F56B6.5	<i>npr-16</i>	human somatostatin receptor	-37		neurons
C06G4.5	<i>npr-17</i>	human somatostatin receptor	-21		?
C43C3.2	<i>npr-18</i>	human somatostatin receptor	-18		?
R106.2	<i>npr-24</i>	human somatostatin receptor	-43		?
T02E9.1	<i>npr-25</i>	human somatostatin receptor	-24		?
T02D1.6	<i>npr-26</i>	human somatostatin receptor	-22		?
F42C5.2	<i>npr-27</i>	human somatostatin receptor	-19		?
F55E10.7	<i>npr-28</i>	human somatostatin receptor	-18		?
ZC84.4	<i>npr-29</i>	human nociceptin receptor	-12		?
H10E21.2	<i>npr-30</i>	Somatostatin receptor	-12		?
T07F8.2	<i>npr-31</i>	human Rfamide peptide receptor	-10		?

Cosmid name	Gene name	Best human/fly neuropeptide receptor hit in BLAST search ²	e-value ²	Known ligand ³	Expression ⁴
Y116A8B.5	<i>npr-32</i>	allatostatin C receptor	-35		?
Galanin receptor family. From (Cardoso et al., 2012) and expanded with <i>npr-33</i> from TF350000					
ZK455.3	<i>npr-9</i>	allostatin receptor	-63		neurons
T27D1.3	<i>npr-15</i>	fly allatostatin receptor	-31		?
F31B9.1	<i>npr-33</i>	human galanin receptor	-31		?
Y54E2A.1	<i>npr-34</i>	human pyroglutamylated Rfamide receptor	-32		?
Gonadotropin-releasing hormone receptor family (TF106499)					
F54D7.3	<i>gnrr-1</i>	GnRH receptor	-49		neurons
C15H11.2	<i>gnrr-2</i>	fly FMRFamide receptor	-08		?
ZC374.1	<i>gnrr-3</i>	GnRH receptor	-13		?
C41G11.4	<i>gnrr-4</i>	GnRH receptor	-16		?
H22D07.1	<i>gnrr-5</i>	GnRH receptor	-20		?
F13D2.2	<i>gnrr-6</i>	human oxytocin receptor	-16		?
F13D2.3	<i>gnrr-7</i>	human serotonin receptor	-14		?
Y105C5A.23	<i>daf-38</i>	human vasopressin receptor	-21		sensory neurons
Gastrin-cholecystokinin receptor family					
T23B3.4	<i>ckr-1</i>	human CCK receptor	-41		neurons
Y39A3B.5	<i>ckr-2</i>	CCK receptor	-33	NLP-12	?
Related Vasopressin receptor family					
T07D10.2	<i>ntr-1</i>	human vasopressin receptor	-34		neurons
F14F4.1	<i>ntr-2</i>	human vasopressin receptor	-31		neurons
Related to Sex peptide receptor family					
R03A10.6	<i>sprr-1</i>	fly sex peptide receptor	-60		?
F42D1.3	<i>sprr-2</i>	fly sex peptide receptor	-55		?
Y69A2AR.15	<i>sprr-3</i>	fly sex peptide receptor	-30		?
Drosophila FMRFamide receptor family (TF316702)					
C02B8.5	<i>frpr-1</i>	fly FMRFamide receptor	-18		?
C05E7.4	<i>frpr-2</i>	fly FMRFamide	-17		?

Cosmid name	Gene name	Best human/fly neuropeptide receptor hit in BLAST search ²	e-value ²	Known ligand ³	Expression ⁴
		receptor			
C26F1.6	<i>frpr-3</i>	fly FMRFamide receptor	-32	FLP-7,11	?
C54A12.2	<i>frpr-4</i>	fly FMRFamide receptor	-33		?
C56A3.3	<i>frpr-5</i>	fly FMRFamide receptor	-33		?
F21C10.12	<i>frpr-6</i>	fly FMRFamide receptor	-37		?
F39B3.2	<i>frpr-7</i>	fly FMRFamide receptor	-24		?
F53A9.5	<i>frpr-8</i>	fly FMRFamide receptor	-35		?
F53B7.2	<i>frpr-9</i>	fly FMRFamide receptor	-22		?
F57H12.4	<i>frpr-10</i>	fly FMRFamide receptor	-28		?
K06C4.8	<i>frpr-11</i>	fly FMRFamide receptor	-25		?
K06C4.9	<i>frpr-12</i>	fly FMRFamide receptor	-25		?
K06C4.17	<i>frpr-13</i>	fly FMRFamide receptor	-12		?
K07E8.5	<i>frpr-14</i>	fly FMRFamide receptor	-24		?
K10C8.2	<i>frpr-15</i>	fly FMRFamide receptor	-27		?
R12C12.3	<i>frpr-16</i>	fly FMRFamide receptor	-24		?
T14C1.1	<i>frpr-17</i>	fly FMRFamide receptor	-38		?
T19F4.1	<i>frpr-18</i>	fly FMRFamide receptor	-43	FLP-2	?
Y41D4A.8	<i>frpr-19</i>	fly FMRFamide receptor	-34		?
C30B5.5	<i>daf-37</i>	fly FMRFamide receptor	-16		sensory neurons
Drosophila Dromyosuppressin receptor family (TF315509)					
C46F4.1	<i>egl-6</i>	Dromyosuppressin receptor	-20	FLP-10,17	neurons
F57B7.1	<i>dmsr-1</i>	Dromyosuppressin receptor	-45		?
Y23H5B.4	<i>dmsr-2</i>	Dromyosuppressin receptor	-16		?
Y48C3A.11	<i>dmsr-3</i>	Dromyosuppressin	-13		?

Cosmid name	Gene name	Best human/fly neuropeptide receptor hit in BLAST search ²	e-value ²	Known ligand ³	Expression ⁴
		receptor			
D1069.4	<i>dmsr-4</i>	Dromyosuppressin receptor	-18		?
Y48A6B.1	<i>dmsr-5</i>	Dromyosuppressin receptor	-15		?
Y54G11B.1	<i>dmsr-6</i>	Dromyosuppressin receptor	-18		?
C35A11.1	<i>dmsr-7</i>	Dromyosuppressin receptor	-44		?
C35A5.7	<i>dmsr-8</i>	Dromyosuppressin receptor	-20		?
ZC404.13	<i>dmsr-9</i>	Dromyosuppressin receptor	-12		?
ZC404.10	<i>dmsr-10</i>	Dromyosuppressin receptor	-05		?
ZC404.11	<i>dmsr-11</i>	Dromyosuppressin receptor	-13		?
H34P18.1	<i>dmsr-12</i>	Dromyosuppressin receptor	-14		?
T15B7.12	<i>dmsr-13</i>	Dromyosuppressin receptor	-14		?
T15B7.11	<i>dmsr-14</i>	Dromyosuppressin receptor	-14		?
T15B7.13	<i>dmsr-15</i>	Dromyosuppressin receptor	-06		?
T27B2.1	<i>dmsr-16</i>	Dromyosuppressin receptor ⁵	-18		?
Another Drosophila FMRFamide receptor family (TF315321)					
E04D5.2		fly FMRFamide receptor	-15		?
T11F9.1		fly FMRFamide receptor	-10		?
R11F4.2		fly FMRFamide receptor	-08		?
Y37E11AL.1		fly FMRFamide receptor	-07		?
C54D10.5		fly FMRFamide receptor	-07		?
ZK1307.7		fly SIFamide receptor	-07		?
F32D8.10		fly FMRFamide receptor	-06		?
F56A11.4		fly FMRFamide receptor	-05		?
Y41D4B.24		fly leucokinin	-05		?

Cosmid name	Gene name	Best human/fly neuropeptide receptor hit in BLAST search ²	e-value ²	Known ligand ³	Expression ⁴
		receptor			
F57A8.4		fly methusaleh receptor	-05		?
Y40C5A.4		fly FMRFamide receptor	-04		?
C47E8.3		fly sex peptide receptor	-04		?
B0034.5		human Melanin-concent. hormone receptor	-04		?
Related family (TF315326) with fly ortholog (CG33639)					
B0563.6		fly sex peptide receptor	-13		?
AH9.1		orexin receptor	-12		?
Y70D2A.1		fly FMRFamide receptor	-11		?
C17H11.1		adrenergic receptor	-07		?
Related family (TF317595) with fly ortholog (CG33696)					
H09F14.1		fly peptide receptor	-17		?
F16C3.1		fly peptide receptor	-14		?
C24B5.1		fly peptide receptor	-09		?
Related family with no specific orthologs (TF315359)					
R13H7.2		fly sex peptide receptor	-14		neurons, intestine
K03H6.1		allatostatin receptor	-10		?
K03H6.5		growth hormone secretagogue receptor	-10		?
F40A3.7		fly sex peptide receptor	-09		?
W10C4.1		fly sex peptide receptor	-08		?
F59B2.13		proctolin receptor	-08		neurons
T10E10.3		proctolin receptor	-08		?
D1014.2		allatostatin receptor	-07		?
Related family with no specific orthologs (TF315508)					
C04C3.6		human cholecystokinin receptor	-05		?

Cosmid name	Gene name	Best human/fly neuropeptide receptor hit in BLAST search ²	e-value ²	Known ligand ³	Expression ⁴
ZK863.1		human cholecystokinin receptor	-05		?
C50H11.13		human cholecystokinin receptor	-05		?
C54E10.3		human cholecystokinin receptor	-05		?
T01B11.1		human neuropeptide S receptor	-06		?
Related family with no specific orthologs (TF316587)					
T14B1.2	<i>aex-2</i>	human galanin receptor	-06		neurons, muscle
C25B8.5	<i>aexr-1</i>	fly SIFamide receptor	-10		?
C25B8.7	<i>aexr-2</i>	human prokineticin receptor	-11		?
C48C5.3	<i>aexr-3</i>	CCK-like GPCR	-05		?
Related family with no specific orthologs (TF316160)					
F52D10.4		fly FMRFamide receptor	-05		?
F56A12.2		fly FMRFamide receptor	-07		?
M04G7.3		fly orphan GPCR	-05		?
Related family with no specific orthologs (TF317550)					
AH9.4		cholecystokinin receptor	-06		?
F54E4.2		fly cardioacceleratory peptide receptor	-05		?
Related family with no specific orthologs (TF318526)					
C01F1.4		human neurokinin receptor	-07		?
F10D7.1		human galanin receptor	-04		?
H02I12.3		human adrenergic receptor	-07		?
FSHR ortholog (LRR repeats)					
C50H2.1	<i>fshr-1</i>	FSH receptor	-98		neurons, intestine
DmDopEcR ortholog					
F59D12.1		fly DopEcR	-53		?
No obvious paralogs or orthologs					

Cosmid name	Gene name	Best human/fly neuropeptide receptor hit in BLAST search ²	e-value ²	Known ligand ³	Expression ⁴
C02H7.2	<i>npr-19</i>	adrenergic receptor	-12		?
ZK813.5		fly Tachykinin-like receptor	-10		?
H23L24.4		fly FMRFamide receptor	-09		?
T02D1.4		fly FMRFamide receptor	-08		?
F36D4.4		human somatostatin receptor	-07		?
ZK721.4		fly CCK-like GPCR	-07		?
B0334.6		fly FMRFamide receptor	-07		?
Y34D9A.2	<i>npr-23</i>	human anaphylatoxin receptor	-06		?
C09F12.3		fly FMRFamide receptor	-05		?
F13H6.5		fly proctolin receptor	-05		?

This list was assembled using previously published accounts of putative neuropeptide receptors as a starting point (Keating et al., 2003; Wenick and Hobert, 2004; Janssen et al., 2010) and verifying these lists with BLAST searches. Groupings with vertebrate families was done as in (Cardoso et al., 2012). Additional genes were identified through clustering of gene families in TreeFam and paralogs assigned as presented on the Gene Summary pages in WormBase. In addition, genes identified in the *srw* gene family in Figure 2 of The putative chemoreceptor families of *C. elegans* were analyzed by BLAST. The InterPro domain IPR000276 (“GPCR, rhodopsin-like, 7TM”) contains 233 genes, most of which are clearly related to neuropeptide receptors; all of the 233 genes in this list were therefore BLAST-analyzed, and genes with scores lower than an arbitrary cutoff of E value = 1e-04 were included in the list above.

¹GPCR class indicates a commonly used classification scheme (Lagerstrom and Schiöth, 2008) with class A being rhodopsin-like receptors and class B being secretin-like receptors (see text).

²BLASTP analysis of only *Homo sapiens* and *Drosophila melanogaster* database.

³From (Li and Kim, 2010).

⁴From www.wormbase.org

⁵The gene is not shown in the respective TreeFam tree, but was assigned into the family together with the other Treefam family members by paralogy assignment presented at the Gene Summary pages on WormBase.

Table 21: Representative analysis of *srw* genes reveals their relation to neuropeptide receptors

Gene ¹	Best hit	e-value ²	Expression ³
<i>srw-51</i>	fly dromyosuppressin receptor	-13	?
<i>srw-94</i>	fly sex peptide receptor	-12	?
<i>srw-33</i>	fly sex peptide receptor	-11	?
<i>srw-67</i>	fly sex peptide receptor	-10	?
<i>srw-29</i>	fly peptide receptor GPCR	-10	?
<i>srw-53</i>	fly proctolin receptor	-09	?
<i>srw-57</i>	fly dromyosuppressin receptor	-09	?
<i>srw-113</i>	fly FMRFamide receptor	-08	?
<i>srw-103</i>	fly sex peptide receptor	-08	neuronal
<i>srw-44</i>	fly dromyosuppressin receptor	-08	?
<i>srw-42</i>	fly sex peptide receptor	-07	?
<i>srw-87</i>	fly sex peptide receptor	-07	?
<i>srw-122</i>	fly FMRFamide receptor	-07	?
<i>srw-42</i>	fly sex peptide receptor	-07	?
<i>srw-102</i>	fly sex peptide receptor	-06	?
<i>srw-115</i>	fly FMRFamide receptor	-06	?
<i>srw-118</i>	fly FMRFamide receptor	-06	hypodermis
<i>srw-123</i>	fly FMRFamide receptor	-06	?
<i>srw-102</i>	fly sex peptide receptor	-06	?
<i>srw-73</i>	fly proctolin receptor	-05	?
<i>srw-127</i>	human orexin receptor	-05	?
<i>srw-139</i>	fly dromyosuppressin receptor	-05	subset of neurons
<i>srw-8</i>	human angiotensin II receptor	-04	?
<i>srw-1</i>	-	above <i>e-04</i> cutoff	?
<i>srw-13</i>	-	above <i>e-04</i> cutoff	?
<i>srw-36</i>	-	above <i>e-04</i> cutoff	?

¹Representative members of several subbranch of *srw* gene family members (as shown in Figure 2 of The putative chemoreceptor families of *C. elegans* were analyzed.

²BLASTP analysis of only Homo sapiens and *Drosophila melanogaster* database.

³From www.wormbase.org

Table 22: Adhesion-type GPCRs (5 genes)

Gene	Homolog	Domains	Expression
<i>fmi-1</i>	Flamingo/Starry Night/CELSR	Cadherin + EGF + LamG + HormR + GPS + 7TMR (secretin-type)	neurons
<i>lat-1</i>	Latrophilin	SUEL Lectin + HormR + DUF3497 + GPS + 7TMR (secretin-type)	neurons, pharynx, reproductive tissues
<i>lat-2</i>			pharynx, excretory cell
<i>mth-1</i>	<i>Drosophila</i> methuselah-like ¹	None in N-terminus + GPS + 7TMR (secretin-type)	?
<i>mth-2</i>			?
¹ This homology is not apparent by BLAST searches but is only picked out in the Panther database, PTHR12011			

Table 23: Downstream of GPCRs (83 genes)

	Gene	Notes on domain structure	Expression¹
G α (21 genes)	<i>gsa-1, egl-30, goa-1, gpa-1, gpa-2, gpa-3, gpa-4, gpa-5, gpa-6, gpa-7, gpa-8, gpa-9, gpa-10, gpa-11, gpa-12, gpa-13, gpa-14, gpa-15, gpa-16, gpa-17, odr-3</i>		<ul style="list-style-type: none"> • 2/21 non-neuronal • 9/21 exclusively some neurons • 10/21 neurons + non-neurons
G β (2 genes)	<i>gpb-1</i>		ubiquitous
	<i>gpb-2</i>		ubiquitous
G γ (2 genes)	<i>gpc-1</i>		subset of neurons
	<i>gpc-2</i>		ubiquitous
RGS family (21 genes)	<i>axl-1</i>		?
	<i>eat-16</i>		broad neuronal, muscle
	<i>egl-10</i>		broad neuronal, muscle
	<i>grk-1</i>		?
	<i>grk-2</i>		neurons, muscle
	<i>pry-1</i>		neurons, muscle
	<i>rgs-10</i>		broad neuronal
	<i>rgs-11</i>		broad neuronal
	<i>rgs-2</i>		neurons, muscle
	<i>rgs-3</i>		subset of neurons
	<i>rgs-4</i>		?
	<i>rgs-5</i>		neurons, muscle
	<i>rgs-6</i>		broad neuronal
	<i>rgs-1</i>		neurons
	<i>rgs-7</i>		neurons, muscle
	<i>rgs-8.1</i>		neurons
	<i>rgs-8.2</i>		?
	<i>rgs-9</i>		broad
	<i>rhgf-1</i>		neurons
<i>snx-13</i>		?	
<i>snx-14</i>		?	
GRK (2 genes)	<i>grk-1</i>		intestine
	<i>grk-2</i>		neurons
GPR/GoLoco (3 genes)	<i>gpr-1 (ags-3.2)</i>		all mitotically dividing cells
	<i>gpr-2 (ags-3.3)</i>		all mitotically dividing cells
	<i>ags-3</i>		neurons, intestine, muscle
Gα GEF	<i>ric-8</i>		neurons

	Gene	Notes on domain structure	Expression ¹
<ul style="list-style-type: none"> • Arrestins β: arr-1 • β: all others (31 genes) 	<i>arr-1</i>	N+C domain	
	<i>arrd-1</i>	N+C domain	?
	<i>arrd-2</i>	N+C domain	?
	<i>arrd-3</i>	N+C domain	?
	<i>arrd-4</i>	N+C domain	subset of sensory neurons
	<i>arrd-5</i>	N+C domain	?
	<i>arrd-6</i>	2x C domain	subset of neurons
	<i>arrd-7</i>	N+C domain	?
	<i>arrd-8</i>	N+C domain	?
	<i>arrd-9</i>	N+C domain	?
	<i>arrd-10</i>	N domain only	?
	<i>arrd-11</i>	N+C domain	?
	<i>arrd-12</i>	N domain only	?
	<i>arrd-13</i>	N+C domain	?
	<i>arrd-14</i>	N+C domain	?
	<i>arrd-15</i>	N+C domain	subset of neurons
	<i>arrd-16</i>	N+C domain	?
	<i>arrd-17</i>	N+C domain	?
	<i>arrd-18</i>	N+C domain	?
	<i>arrd-19</i>	N+C domain	?
	<i>arrd-20</i>	N domain only	?
	<i>arrd-21</i>	N+C domain	?
	<i>arrd-22</i>	N+C domain	?
	<i>arrd-23</i>	N+C domain	?
	<i>arrd-24</i>	N+C domain	?
	<i>arrd-25</i>	N+C domain	?
	<i>arrd-26</i>	N+C domain	?
	<i>arrd-27</i>	N only	?
	<i>arrd-28</i>	C only	?
	<i>rnh-1.2</i>	N + RnaseH	?
	<i>ttm-2</i>	N only	?

¹From www.wormbase.org

Table 24: Making and breaking cGMP - Guanylyl cyclases and phosphodiesterases (40 genes)

Type	Domains ¹	Genes	Expression ²
Receptor-type GCY (27 genes)	ANF receptor domain + TM + PK + Cyc	<i>daf-11, odr-1, gcy-1, gcy-2, gcy-3, gcy-4, gcy-5, gcy-6, gcy-7, gcy-8, gcy-9, gcy-12, gcy-13, gcy-14, gcy-15, gcy-17, gcy-18, gcy-19, gcy-20, gcy-22, gcy-23, gcy-25, gcy-28, gcy-29</i>	<ul style="list-style-type: none"> • Non-neuronal only: 2/27 • Nervous system: 25/27 • Nervous system only: 21/27 • Sensory neurons + other neurons: 25/27 • Sensory neurons only: 15/27 • Single neuron class-specific: 9/27
	Ex. domain + TM + PK + Cyc	<i>gcy-11, gcy-21</i>	
	TM + PK + Cyc	<i>gcy-27</i>	
Soluble GCY (7 genes)	HNOB + Cyc	<i>gcy-31 through gcy-37</i>	7/7 in sensory neurons only
cGMP-specific PDEs (4 genes)	PDE	<i>pde-1</i> (hPDE1 ortholog)	neurons
	PDE + GAF	<i>pde-2</i> (hPDE2 ortholog)	neurons, muscle, pharynx, intestine
	PDE (no TM)	<i>pde-3</i> (hPDE3 ortholog)	neurons, hypodermis
	PDE + GAF	<i>pde-5</i> (hPDE10 ortholog)	?
cAMP-specific PDEs (2 genes)	PDE	<i>pde-4</i> (hPDE4 ortholog)	?
	PDE + PAS	<i>pde-6</i> (hPDE8 ortholog)	?
<p>¹ANF receptor domain = “IPR001828 Extracellular ligand-binding receptor”. This domain can also be found in metabotropic GABA and Glu receptors and in ionotropic Glu receptors. TM = transmembrane. PK = protein kinase-like. Cyc = guanylyl cyclase. HNOB = heme nitric oxide binding domain. Data taken from Ortiz et al. (Ortiz et al., 2006), but domains have been reanalyzed. Orthology relationship of <i>pde</i> genes was established by Treefam and in (Conti and Beavo, 2007).</p> <p>²From www.wormbase.org</p>			

Table 25: Receptors of CO₂ and O₂ (39 genes plus 7 soluble GCY genes)

Type	Gene	Expression pattern ¹
Carbonic anhydrase ²	<i>cah-1</i>	neurons
	<i>cah-2</i>	subset of neurons
	<i>cah-3</i>	subset of neurons, intestine
	<i>cah-4</i>	neurons, excretory cell
	<i>cah-5</i>	subset of neurons, intestine
	<i>cah-6</i>	subset of neurons
Globin	<i>glb-1</i>	subset of neurons, muscle or hypodermis
	<i>glb-2</i>	subset of neurons
	<i>glb-3</i>	subset of neurons
	<i>glb-4</i>	subset of neurons
	<i>glb-5</i>	subset of neurons (oxygen sensory neurons URX, AQR/PQR, BAG) ²
	<i>glb-6</i>	subset of neurons
	<i>glb-7</i>	subset of neurons
	<i>glb-8</i>	muscle
	<i>glb-9</i>	subset of neurons
	<i>glb-10</i>	subset of neurons, enriched at synapse ³
	<i>glb-11</i>	subset of neurons
	<i>glb-12</i>	subset of neurons
	<i>glb-13</i>	subset of neurons
	<i>glb-14</i>	subset of neurons, vulval muscle
	<i>glb-15</i>	no observable expression
	<i>glb-16</i>	subset of neurons
	<i>glb-17</i>	subset of neurons
	<i>glb-18</i>	subset of neurons
	<i>glb-19</i>	subset of neurons
	<i>glb-20</i>	subset of neurons, muscle
	<i>glb-21</i>	subset of neurons, pharynx
	<i>glb-22</i>	subset of neurons
	<i>glb-23</i>	subset of neurons
	<i>glb-24</i>	subset of neurons
	<i>glb-25</i>	subset of neurons
	<i>glb-26</i>	head mesodermal cell, stomato-intestinal muscle
	<i>glb-27</i>	subset of neurons
	<i>glb-28</i>	subset of neurons
	<i>glb-29</i>	subset of neurons

Type	Gene	Expression pattern ¹
	<i>glb-30</i>	subset of neurons
	<i>glb-31</i>	subset of neurons
	<i>glb-32</i>	subset of neurons
	<i>glb-33</i>	subset of neurons
<p>¹Mostly from reporter analysis done by (Hoogewijs et al., 2008). ²Convert CO₂ into bicarbonate. Expression of carbonic anhydrase is generally considered to be a hallmark of CO₂ responsive neurons (Bretscher et al., 2011). ³From (Sieburth et al., 2005).</p>		

Table 26: Synaptic vesicle proteins and their homologs (57 genes)

Overall type	Homolog	Gene (alt. name)	Expression ¹
Calcium sensor for vesicle release	synaptotagmin (7 genes)	<i>snt-1</i>	broad neuronal
		<i>snt-2</i>	?
		<i>snt-3</i>	?
		<i>snt-4</i>	broad neuronal
		<i>snt-5</i>	?
		<i>snt-6</i>	?
		<i>snt-7</i>	?
R-SNARE	VAMP/synaptobrevin (9 genes)	<i>snb-1</i>	ubiquitous
		<i>snb-2</i>	?
		<i>snb-5</i>	?
		<i>snb-6</i>	?
		<i>snb-7</i>	?
		<i>vamp-7</i>	?
		<i>vamp-8</i>	broad neuronal
		<i>sec-22</i>	muscle, reproductive system
		<i>ykt-6</i>	?
Q SNARE ²	Qa subtype (10 genes)	<i>unc-64 (syx-1)</i>	neurons
		<i>syx-2</i>	neurons
		<i>syx-3</i>	intestine
		<i>syx-4</i>	gonad
		<i>syx-5</i>	neurons, muscle
		<i>syx-7</i>	?
		<i>syx-16</i>	?
		<i>syx-17</i>	?
		<i>syx-18</i>	?
		Qb subtype (5 genes)	<i>gos-28</i>
	<i>memb-1</i>		ubiquitous
	<i>memb-2</i>		?
	<i>sec-20</i>		?
	<i>vti-1</i>		?
	Qc subtype (3 genes)	<i>syx-6</i>	neuron, intestine
		<i>nbt-1</i>	?
		<i>use-1</i>	?
	Qb/c subtype (3 genes)	<i>ric-4 (snap-25)</i>	broad neuronal
		<i>aex-4</i>	only intestine
		<i>snap-29</i>	broad

Overall type	Homolog	Gene (alt. name)	Expression ¹
tetraspan vesicle proteins (TVPs)	synaptogyrin	<i>sng-1</i>	neurons
	synaptophysin	<i>sph-1</i>	muscle
	SCAMP	<i>scm-1</i>	subset of neurons
Other vesicle associated or regulatory proteins	synapsin	<i>snn-1</i>	broad neuronal
	SVOP	<i>svop-1</i>	?
	CSP alpha	<i>dnj-14</i>	?
	Rab3	<i>rab-3</i>	panneuronal
	rabphilin	<i>rbf-1</i>	neurons
	Rim	<i>unc-10</i>	neurons
	Rim-binding protein	<i>elks-1</i>	broad neuronal
	Munc-18	<i>unc-18</i>	neurons
		T07A9.10 ³	?
	Munc-13	<i>unc-13</i>	broad neuronal
	synaptojanin	<i>unc-26</i>	broad neuronal
	endophilins	<i>unc-57</i>	broad neuronal
		<i>erp-1</i>	broad neuronal, muscle
	complexin	<i>cpx-1</i>	broad neuronal
		<i>cpx-2</i>	subset of neurons
	tomosyn	<i>tom-1</i>	neurons
CAPS	<i>unc-31</i>	broad neuronal	
IA2	<i>ida-1</i>	subset of neurons	

¹From www.wormbase.org

²Subtype classification from <http://bioinformatics.mpibpc.mpg.de/snare/snareQueryPage.jsp>

³Possibly generated by *unc-18* duplication, more similar to *unc-18* than to any other member of the Sec1 superfamily, of which *unc-18* is a member.

Table 27: PDZ domain proteins (70 genes)

	Gene (alt. name)	Domain structure	Homolog	Expression ¹
PDZ only (31 genes)	<i>mpz-1</i>	PDZ only (10)	MPDZ	neurons
	<i>par-3</i>	PDZ only (3)	Bazooka	?
	<i>C01F6.6/mpz-2</i>	PDZ only (2)	PDZK1	pharynx, intestine, excretory cell
	<i>mpz-3</i>	PDZ only (2)	none	?
	<i>mpz-4</i>	PDZ only (2)	none	?
	<i>mpz-5</i>	PDZ only (2)	none	?
	<i>mpz-6</i>	PDZ only (2)	none	?
	<i>Y42H9AR.1</i>	PDZ only (2)	GRASP65	?
	<i>T21G5.4</i>	PDZ only (2)	paralog of <i>C25G4.6</i>	?
	<i>C25G4.6</i>	PDZ only (2)	paralog of <i>T21G5.4</i>	?
	<i>gipc-1</i>	PDZ only (1)	GIPC	intestine
	<i>gipc-2</i>	PDZ only (1)	GIPC	intestine, neurons
	<i>gopc-1</i>	PDZ only (1)	GOPC/CAL/PIST	?
	<i>gras-1</i>	PDZ only (1)	GRASP	?
	<i>mics-1</i>	PDZ only (1)	many	?
	<i>C09G1.4</i>	PDZ only (1)	none	?
	<i>C46H11.6</i>	PDZ only (1)	none	muscle
	<i>C50D2.3</i>	PDZ only (1)	none	?
	<i>C52A11.3</i>	PDZ only (1)	none	?
	<i>F23C8.13</i>	PDZ only (1)	none	?
	<i>F40F9.3</i>	PDZ only (1)	none	?
	<i>T15H9.4</i>	PDZ only (1)	none	?
	<i>ZK849.1</i>	PDZ only (1)	none	?
	<i>Y52E8A.1</i>	PDZ only (1)	none	?
	<i>C01B7.5</i>	PDZ only (1)	none	?
	<i>T19B10.5</i>	PDZ only (1)	Periaxin(?)	?
	<i>psmd-9</i>	PDZ only (1)	PSMD9	?
	<i>C45G9.7</i>	PDZ only (1)	tax1BP3	?
	<i>F16G10.5</i>	PDZ only (1)	none	?
	<i>F20D6.1</i>	PDZ only (1)	none	?
	<i>mics-1</i>	PDZ only (1)	Magix	?
MAGUK type (8 genes)	<i>dlg-1</i>	PDZ, SH3, GuKc	DLG	epithelial, neurons
	<i>lin-2</i>	PDZ, SH3, GuKc	CASK	neurons
	<i>magu-1</i>	PDZ, SH3, GuKc	MAGUK family (MPP3)	?
	<i>magu-2</i>	PDZ, SH3, GuKc	MAGUK family (MPP5)	?
	<i>magu-3</i>	PDZ, SH3, GuKc	MAGUK family (MPP6)	pharynx, intestine

	Gene (alt. name)	Domain structure	Homolog	Expression ¹
	<i>magu-4</i>	PDZ, GuKc	TJP1/2	hypodermins, neurons
	<i>zoo-1</i>	PDZ, SH3, GuKc	ZO1/TJP3	hypoderm, muscle
	<i>magi-1</i>	PDZ, WW, GuKc	MAGI	neurons
	<i>frm-5.1</i>	B41, PDZ	FERMPD	?
	<i>frm-5.2</i>	B41, PDZ	<i>frm-5</i> paralogue (duplication)	?
	<i>frm-8</i>	WW, PDZ, B41	FERMPD	neurons
	<i>ptp-1</i>	B41, FERM, PDZ, PTPc		?
Others (27 genes)	<i>cnk-1</i>	SAM, PDZ, PH	CNKSR	?
	<i>kin-4</i>	S/T kinase, PDZ	none	?
	<i>sipa-1</i>	RapGAP, PDZ	SIPA1	?
	<i>afd-1</i>	RA, FH, PDZ	afadin	?
	<i>lin-10</i>	PTB, PDZ	LIN10	very broad
	<i>alp-1</i>	PDZ, ZM, LIM	ALP/Enigma	muscle, head neurons
	<i>ZK1321.4</i>	PDZ, ZM	none	?
	<i>nab-1</i>	PDZ, SAM	neurabin	neurons, hypodermis
	<i>snx-27</i>	PDZ, PX	SNX27	?
	<i>stn-2</i>	PDZ, PH	syntrophin	neurons, muscle
	<i>stn-1</i>	PDZ, PH	syntrophin	neurons, muscle
	<i>lim-8</i>	PDZ, LIM	none	muscle
	<i>syd-1</i>	PDZ, C2, RhoGAP	SYD	neurons
	<i>F45E4.3</i>	PDZ, C2	none	?
	<i>unc-10</i>	PDZ, C2	Rim1	neurons
	<i>rhgf-1</i>	PDZ, C1, RhoGEF, PH	ARHGEF	neurons
	<i>C53B4.4</i>	PDZ, C1	none	?
	<i>Y57G11C.22</i>	PDZ, Arfaptin	Arfaptin	?
	<i>par-6</i>	PDZ, PB1		adult ?
	<i>let-413</i>	LRR, PDZ	Erbin, Scribble	intestine, hypodermis, pharynx
	<i>lap-1</i>	LRR, PDZ	LAP	intestine
	<i>lin-7</i>	L27, PDZ		
	<i>mig-5</i>	DAX, PDZ, DEP	dishevelled	embryo broad, neurons
	<i>dsh-2</i>	DAX, PDZ	dishevelled	neurons, intestine
	<i>dsh-1</i>	DAX, DEP, PDZ	dishevelled	neurons, pharynx
	<i>pxf-1</i>	cNMP, RasGEF, PDZ	RAPGEF	neurons
	<i>shn-1</i>	ANK, PDZ	Shank	?

¹From www.wormbase.org

Table 28: Gap junction proteins – the innexins (25 genes)

Genes	Expression¹
<i>inx-1, inx-2, inx-3, inx-4, inx-5, inx-6, inx-7, inx-8, inx-9, inx-10, inx-11, inx-12, inx-13, inx-14, inx-17, inx-18, inx-19/nsy-5, unc-7, unc-9</i>	neuronally expressed innexins
<i>inx-15, inx-16, inx-20, inx-21, inx-22, eat-5</i>	non-neuronally expressed innexins
¹ Assembled from (Altun et al., 2009).	

Table 29: Kinesin-like Motor Proteins (21 genes)

Family ¹	Family Function ²	Gene (alt. name)	Homolog	Expression ³
Kinesin-1	Vesicle, organelle and mRNA transport	<i>unc-116</i>	conventional	broad
Kinesin-2	Vesicle and intraflagellar transport	<i>osm-3 (klp-2)</i>	KIF17	sensory neurons
		<i>klp-11</i>	KIF3B,B	sensory neurons
		<i>klp-20</i>	KIF3A	many neurons
Kinesin-3	Vesicle transport	<i>unc-104 (klp-1)</i>	KIF1A/KIF1B	neurons
		<i>klp-4</i>	KIF13A/B, KIF14	neurons, pharynx, intestine
		<i>klp-6</i>	KIF13A/B, KIF14	neurons
Kinesin-4	Chromosome positioning	<i>klp-12</i>	KIF21A,B	dividing cells
		<i>klp-19</i>	KIF4A	dividing cells
Kinesin-5	Spindle pole separation, bipolarity	<i>bmk-1 (klp-14)</i>	BimC	dividing cells
Kinesin-6	Central spindle assembly, cytokinesis	<i>zen-4 (klp-9)</i>	KIF20A,B, KIF23	dividing cells
Kinesin-12	Spindle pole organization	<i>klp-10</i>	KIF15	?
		<i>klp-18</i>	KIF15	germline
Kinesin-13	chromosome segregation	<i>klp-7</i>	KIF2A,B,C	?
Kinesin-14	Spindle pole organization and cargo transport	<i>klp-3</i>	KIFC2, KIFC3	pharynx
		<i>klp-15</i>	KAR3	?
		<i>klp-16</i>	KAR3	?
		<i>klp-17</i>	KAR3	ubiquitous
atypical		<i>vab-8 (klp-5)</i>		neurons, muscle
		<i>klp-8</i>		neurons, hypodermis, excretory
		<i>klp-13</i>		neurons

¹According to (Hirokawa et al., 2010).

²According to (Verhey and Hammond, 2009).

³From www.wormbase.org

Table 30: Dynein motors (17 genes)

Class	Gene (alt. name)	Adult Expression ¹
Heavy chain	<i>dhc-1</i>	broad
	<i>che-3 (dhc-2)</i>	ciliated neurons
	<i>dhc-3</i> *	neurons
	<i>dhc-4</i> *	neurons
Intermediate chain	<i>dyci-1</i>	muscle, gonad
light intermediate chain	<i>xbx-1</i>	ciliated neurons
	<i>dli-1</i>	neurons, hypodermis, pharynx
Light chain (LC8-type)	<i>dlc-1</i>	broad
	<i>dlc-2</i>	neurons, intestine, muscle
	<i>dlc-3</i>	muscle
	<i>dlc-4</i>	?
	<i>dlc-5</i>	pharynx
	<i>dlc-6</i>	?
Light chain (Tctex1-type)	<i>dylt-1</i>	broad
	<i>dylt-2 (xbx-2)</i>	ciliated neurons
	<i>dylt-3</i>	pharynx
Light chain (Roadblock-type)	<i>dyrb-1</i>	broad
<p>*While <i>dhc-1</i> and <i>che-3</i> contain the typical DHC N1 and N2 domains, <i>dhc-3</i> and <i>dhc-4</i> only contain N2 domains.</p> <p>¹From www.wormbase.org</p>		

Table 31: Myosin Motors (18 genes)

Gene (alt. name)	Adult Expression ¹
<i>hum-1</i>	neurons, intestine, muscle
<i>hum-2</i>	?
<i>spe-15 (hum-3)</i>	?
<i>hum-4</i>	?
<i>hum-5</i>	reproductive system
<i>hum-6</i>	?
<i>hum-7</i>	dividing cells
<i>hum-8</i>	?
<i>hum-9</i>	?
<i>hum-10</i>	?
<i>nmy-1</i>	neurons
<i>nmy-2</i>	neurons, intestine
<i>myo-1</i>	pharynx
<i>myo-2</i>	pharynx
<i>myo-3</i>	muscle
<i>unc-54 (myo-4)</i>	muscle
<i>myo-5</i>	pharynx
<i>myo-6</i>	?
¹ From www.wormbase.org	

Table 32: Sensory cilia transport (35 genes)

IFT modules/components	Gene name	Description
Kinesin-II	<i>klp-11</i>	motor
	<i>klp-20</i>	motor
	<i>kap-1</i>	auxiliary
OSM-3 Kinesin	<i>osm-3</i>	motor
IFT-Dynein	<i>che-3</i>	Heavy chain
	<i>xbx-1</i>	Light intermediate chain
	<i>dyci-1</i>	Intermediate chain
	<i>xbx-2</i>	Light chain
IFT-A (5 genes)	<i>dyf-2</i>	IFT144
	<i>che-11</i>	IFT140
	<i>ZK328.7</i>	IFT139
	<i>daf-10</i>	IFT122
	<i>ifta-1</i>	IFT121
IFT-B (14 genes)	<i>osm-1</i>	IFT172
	<i>osm-5</i>	IFT88
	<i>ift-81</i>	IFT81
	<i>che-2</i>	IFT80
	<i>ift-74</i>	IFT74/72
	<i>dyf-1</i>	IFT70
	<i>che-13</i>	IFT57/55
	<i>dyf-11</i>	IFT54
	<i>osm-6</i>	IFT52
	<i>dyf-6</i>	IFT46
	<i>ifta-2</i>	IFT22
	<i>Y110A7A.20</i>	IFT20
	<i>dyf-3</i>	Qilin
<i>dyf-13</i>		
BBSome (8 genes)	<i>bbs-1</i>	BBS1
	<i>bbs-2</i>	BBS2
	<i>arl-6</i>	BBS3
	<i>bbs-4</i>	BBS4
	<i>bbs-5</i>	BBS5
	<i>osm-12</i>	BBS7
	<i>bbs-8</i>	BBS8
	<i>bbs-9</i>	BBS9

The list has been adapted from (Inglis et al., 2009). Expression of all examined genes is observed in sensory neurons (www.wormbase.org).

Table 33: Extracellular Immunoglobulin (Ig) and Leucine rich repeat (LRR) domain-containing proteins (93 genes)

Protein family	Gene name ²	Domains	Expression ³
Ig domain proteins ¹ (56 genes)	<i>cam-1</i> (ROR)	Ig + Frz + Kr + TyrKinase	neurons
	<i>egl-15</i> (FGFR)	3 Ig + TM + TyrKinase	hypodermis
	<i>ver-1</i>	5 Ig + TM + TyrKinase	neurons, muscle
	<i>ver-3</i>	4 Ig + TM + TyrKinase	neurons, muscle
	<i>ver-4</i>	4 Ig + TM + TyrKinase	?
	<i>clr-1</i>	1 Ig + 2 Fn3 + TyrPhosphatase	?
	<i>ptp-3</i> (LAR)	3 Ig + 9 Fn3 + TyrPhosphatase	muscle, neurons
	<i>ptp-4</i>	1 Ig + 3 Fn3 + TyrPhosphatase	?
	<i>dig-1</i>	many domains (extracell. matrix)	hypodermis, mesoderm
	<i>him-4</i>	many domains (extracell. matrix)	muscle
	<i>unc-52</i> (<i>perlecan</i>)	many domains (extracell. matrix)	muscle
	<i>igcm-1</i>	7 Ig + 2 Fn3 + TM	neurons, muscle, seam
	<i>igcm-2</i>	3 Ig + 2 Fn3 + TM	some neurons, intestine
	<i>igcm-3</i>	3 Ig + TM	hypodermis muscle
	<i>igcm-4</i>	3 Ig + TM	?
	<i>mig-6</i>	Ig + TSP1 + KU	muscle
	<i>oig-1</i>	1 Ig (secreted)	some neurons
	<i>oig-2</i>	1 Ig (secreted)	some neurons
	<i>oig-3</i>	1 Ig (secreted)	some neurons, pharynx
	<i>oig-4</i>	1 Ig (secreted)	muscle
	<i>oig-5</i>	1 Ig (secreted)	?
	<i>oig-6</i>	1 Ig + TM	?
	<i>oig-7</i>	1 Ig + TM	?
	<i>oig-8</i>	1 Ig + TM	?
	<i>rig-1</i>	6 Ig + 2 Fn3 + TM	neurons, muscle, hypodermis
	<i>rig-3</i>	4 Ig + GPI	neurons
	<i>rig-4</i>	6 Ig + 13 Fn3 + TM	neurons, muscle, hypodermis
	<i>rig-5</i>	3 Ig + GPI	neurons, gut
	<i>rig-6</i>	6 Ig + 4 Fn3 + GPI	neurons, muscle
	<i>ncam-1</i>	5 Ig + 1 Fn3 + TM	neurons, gut
<i>sax-3</i> (Robo)	6 Ig + 3 Fn3 + TM	broad neuronal	

Protein family	Gene name ²	Domains	Expression ³
	<i>sax-7</i> (L1)	6 Ig + 5 Fn3 + TM	very broad
	<i>lad-2</i> (L1)	6 Ig + 5 Fn3 + TM	some neurons
	<i>syg-1</i>	5 Ig + TM	neurons, muscle
	<i>syg-2</i>	8 Ig + 1 Fn3 + TM	neurons, muscle
	<i>unc-40</i> (DCC)	4 Ig + 6 Fn3 + TM	broad neuronal
	<i>unc-5</i>	Ig + TSP1 + TM + ZO1 + DEATH	some neurons
	<i>wrk-1</i>	3 Ig + 1 Fn3 + GPI	some neurons, gut
	<i>zig-1</i>	2 Ig + TM	broad neuronal
	<i>zig-2</i>	2 Ig (secreted)	subset of neurons
	<i>zig-3</i>	2 Ig (secreted)	subset of neurons
	<i>zig-4</i>	2 Ig (secreted)	subset of neurons
	<i>zig-5</i>	2 Ig (secreted)	subset of neurons
	<i>zig-6</i>	2 Ig (secreted)	subset of neurons
	<i>zig-7</i>	2 Ig (secreted)	subset of neurons
	<i>zig-8</i>	2 Ig (secreted)	subset of neurons
	<i>zig-9</i>	2 Ig (secreted)	?
	<i>zig-10</i>	2 Ig + TM	?
	<i>igeg-1</i>	Ig + EGF + TM	?
	<i>igeg-2</i>	Ig + EGF + TM	?
	<i>igdb-1</i>	1 Ig + 4 Fn3 + 2 DB + TM	?
	<i>igdb-2</i>	2 Ig + 5 Fn3 + 4 DB + TM	hypodermis
	<i>igdb-3</i>	1 Ig + 1 Fn3 + 2 DB	?
	<i>madd-4</i>	Ig + many TSP1 (secreted)	neurons
	<i>C27B7.7</i>	3 Ig + 6 Fn3 (secreted)	?
	<i>T07H6.4</i>	Sushi domains + 1 Ig (paralog of and adjacent to <i>lev-9</i>)	?
Ig + LRR proteins (6 genes)	<i>pxn-1</i> (Peroxidasin)	LRR + Ig + peroxidase (secreted)	?
	<i>pxn-2</i> (Peroxidasin)	LRR + Ig + peroxidase (secreted)	neurons, hypodermis
	<i>sma-10</i>	LRRs + Ig + TM	hypodermis, intestine, pharynx
	<i>iglr-1</i>	LRRs + Ig + TM	neurons in head and VNC.
	<i>iglr-2</i>	LRRs + Ig + TM	?
	<i>iglr-3</i>	LRRs + Ig (secreted)	?
eLRR proteins (23 genes)	<i>fshr-1</i> (FSHR)	LRRs + 7TMR	neurons, intestine
	<i>slt-1</i> (SLT)	LRRs + EGF + LamG	epidermis, muscle
	<i>tol-1</i>	LRRs + TM + TIR	neurons, epithelial
	<i>pan-1</i>	LRRs + TM	hypodermis, pharynx, head muscles
	<i>let-4</i> (<i>sym-5</i>)	LRRs + TM	?

Protein family	Gene name ²	Domains	Expression ³
	<i>egg-6</i>	LRRs + TM	hypodermis, pharynx
	dma-1	LRRs + TM	subset of neurons
	<i>iron-1</i>	LRRs + TM	pharynx
	<i>iron-2</i>	LRRs + TM	pharynx
	<i>iron-3</i>	LRRs + TM	?
	<i>iron-4</i>	LRRs + TM	ventral nerve cord
	<i>iron-5</i>	LRRs + TM	Many neurons in head, VNC, and tail.
	<i>iron-6</i>	LRRs + TM	Many neurons in nerve ring and VNC.
	<i>iron-7</i>	LRRs + TM	intestine
	<i>iron-8</i>	LRRs + TM	hypodermis, pharynx, muscle
	<i>iron-9</i>	LRRs + TM	head, VNC neurons, seam cells, muscles
	<i>iron-10</i>	LRRs + TM	?
	<i>iron-11</i>	LRRs + TM	Pharynx, hypodermis
	<i>iron-12</i>	LRRs + GPI	?
	<i>iron-13</i>	LRRs + GPI	?
	<i>iron-14</i>	LRRs + GPI	Numerous neurons in head and VNC
	<i>iron-15</i>	LRRs (secreted)	?
	<i>sym-1</i>	LRRs (secreted)	?

Proteins were identified from searches of the SMART and InterPro domain databases.

Intracellular proteins with Ig or LRR domains are excluded from the list and were identified either by the presence of other domains known have cytoplasmic function or based on the absence of a detectable signal sequence, as assessed by SignalP.

¹The cutoff for inclusion in this list is somewhat arbitrary since Ig domains can significantly degenerate, making them somewhat difficult to predict (example, T17A3.10; this gene may in fact be fused to *ver-2*).

²Some well-known vertebrate orthologs listed in parenthesis.

³From www.wormbase.org except eLRR expression patterns which are from (Liu and Shen, 2011).

Table 34: Cadherins (13 genes)

Gene (alt. name)	Homology	Expression ¹
<i>hmr-1</i>	classic	neurons
<i>cdh-3</i>	fat-like	epidermis
<i>cdh-4</i>	fat-like	neurons, epithelial
<i>fmi-1 (cdh-6)</i>	flamingo-like	neurons
<i>cas-1 (cdh-11)</i>	calsyntenin-like	neurons, intestine
<i>cdh-1</i>	dachsous-like	?
<i>cdh-5</i>	nematode-specific	?
<i>cdh-7</i>	nematode-specific	?
<i>cdh-8</i>	nematode-specific	?
<i>cdh-9</i>	nematode-specific	?
<i>cdh-10</i>	nematode-specific	epithelial cells
<i>cdh-12</i>	nematode-specific	?
<i>Y37E11AL.6</i>	nematode-specific (Cdh domain & EGF domain)	?

¹From www.wormbase.org

Table 35: Neurexin superfamily and neurexin ligands (8 genes)

	Gene	Homolog	Expression ¹
Neurexin superfamily	<i>nrx-1</i>	classic neurexin	broad neuronal
	<i>itx-1</i>	CASPR-like	glia, intestine
	<i>nlr-1</i>	CASPR-like	subset of neurons
	<i>bam-2</i>	divergent	neurons, epidermis
Neurexin ligands	<i>lat-1</i>	latrophilin	intestine, neurons, muscle
	<i>lat-2</i>	latrophilin	pharynx, excretory
	<i>nlg-1</i>	neuroligin	neurons, muscle
	<i>glit-1</i>	gliotactin (neuroligin-like)	?
	-*	LRRTM1,2	—
	-	Cbln1	—
	-	Neurexophilins	—
*Even though no obvious orthologs can be found, proteins with similar domain architecture are encoded in the genome.			
¹ From www.wormbase.org			

15. Acknowledgements

Work in my laboratory is funded by the National Institutes of Health (R01NS039996-05; R01NS050266-03) and the Howard Hughes Medical Institute. I thank Jonathan Hodgkin for discussion and his involvement in gene naming and Michael Koelle, Jim Rand, Thomas Boulin, Ines Carrera, Jeremy Dittman, Martin Chalfie, Niels Ringstad, Piali Sengupta, Chris Li, Iva Greenwald and especially Erik Jorgensen for comments on the manuscript.

16. REFERENCES

- Almedom, R.B., Liewald, J.F., Hernando, G., Schultheis, C., Rayes, D., Pan, J., Schedletsky, T., Hutter, H., Bouzat, C., and Gottschalk, A. (2009). An ER-resident membrane protein complex regulates nicotinic acetylcholine receptor subunit composition at the synapse. *Embo J.* 28, 2636-2649. [Abstract Article](#)
- Altun, Z.F., Chen, B., Wang, Z.W., and Hall, D.H. (2009). High resolution map of *Caenorhabditis elegans* gap junction proteins. *Dev. Dyn.* 238, 1936-1950. [Abstract Article](#)
- Alvarez, C.E. (2008). On the origins of arrestin and rhodopsin. *BMC Evol. Biol.* 8, 222. [Abstract Article](#)
- Anderson, J.F., and Ultsch, G.R. (1987). Respiratory gas concentrations in the microhabitats of some Florida arthropods. *Comp. Biochem. Physiol.* 88A, 585-588. [Article](#)
- Askwith, C.C., Cheng, C., Ikuma, M., Benson, C., Price, M.P., and Welsh, M.J. (2000). Neuropeptide FF and FMRFamide potentiate acid-evoked currents from sensory neurons and proton-gated DEG/ENaC channels. *Neuron* 26, 133-141. [Abstract Article](#)
- Aubry, L., Guetta, D., and Klein, G. (2009). The arrestin fold: variations on a theme. *Curr. Genomics* 10, 133-142. [Abstract Article](#)
- Aurelio, O., Hall, D.H., and Hobert, O. (2002). Immunoglobulin-domain proteins required for maintenance of ventral nerve cord organization. *Science* 295, 686-690. [Abstract Article](#)

- Bargmann, C.I. (1998). Neurobiology of the *Caenorhabditis elegans* genome. *Science* 282, 2028-2033. [Abstract Article](#)
- Bargmann, C.I. Chemosensation in *C. elegans* (October 25, 2006), *WormBook*, ed. The *C. elegans* Research Community, WormBook, doi/10.1895/wormbook.1.123.1, <http://www.wormbook.org>. [Article](#)
- Bastiani, C. and Mendel, J. Heterotrimeric G proteins in *C. elegans* (October 13, 2006), *WormBook*, ed. The *C. elegans* Research Community, WormBook, doi/10.1895/wormbook.1.75.1, <http://www.wormbook.org>. [Article](#)
- Bavan, S., Straub, V.A., Blaxter, M.L., and Ennion, S.J. (2009). A P2X receptor from the tardigrade species *Hypsibius dujardini* with fast kinetics and sensitivity to zinc and copper. *BMC Evol. Biol.* 9, 17. [Abstract Article](#)
- Bazopoulou, D., and Tavernarakis, N. (2007). Mechanosensitive ion channels in *Caenorhabditis elegans* *Curr. Top. Membr.* 59, 49-79. [Article](#)
- Becker-Andre, M., Wiesenberg, I., Schaeren-Wiemers, N., Andre, E., Missbach, M., Saurat, J.H., and Carlberg, C. (1994). Pineal gland hormone melatonin binds and activates an orphan of the nuclear receptor superfamily. *J. Biol. Chem.* 269, 28531-28534. [Abstract](#)
- Beets, I., Janssen, T., Meelkop, E., Temmerman, L., Suetens, N., Rademakers, S., Jansen, G., and Schoofs, L. (2012). Vasopressin/oxytocin-related signaling regulates gustatory associative learning in *C. elegans*. *Science* 338, 543-545. [Abstract Article](#)
- Beg, A.A., Ernstrom, G.G., Nix, P., Davis, M.W., and Jorgensen, E.M. (2008). Protons act as a transmitter for muscle contraction in *C. elegans*. *Cell* 132, 149-160. [Abstract](#)
- Bellemer, A., Hirata, T., Romero, M.F., and Koelle, M.R. (2011). Two types of chloride transporters are required for GABA_A receptor-mediated inhibition in *C. elegans*. *Embo J.* 30, 1852-1863. [Abstract Article](#)
- Bitanhirwe, B.K., and Cunningham, M.G. (2009). Zinc: the brain's dark horse. *Synapse* 63, 1029-49. [Abstract Article](#)
- Boulin, T., Gielen, M., Richmond, J.E., Williams, D.C., Paoletti, P., and Bessereau, J.L. (2008). Eight genes are required for functional reconstitution of the *Caenorhabditis elegans* levamisole-sensitive acetylcholine receptor. *Proc. Natl. Acad. Sci. U. S. A.* 105, 18590-18595. [Abstract Article](#)
- Boulin, T., Rapti, G., Briseño-Roa, L., Stigloher, C., Richmond, J.E., Paoletti P., Bessereau, J.L. (2012). Positive modulation of a Cys-loop acetylcholine receptor by an auxiliary transmembrane subunit. *Nat. Neurosci.* 15, 1374-1381. [Abstract Article](#)
- Brandt, J.P., Aziz-Zaman, S., Juozaityte, V., Martinez-Velazquez, L.A., Petersen, J.G., Pocock, R., and Ringstad, N. (2012). A single gene target of an ETS-family transcription factor determines neuronal CO₂ chemosensitivity. *PLoS ONE* 7, e34014. [Abstract Article](#)
- Brendza, K.M., Haakenson, W., Cahoon, R.E., Hicks, L.M., Palavalli, L.H., Chiapelli, B.J., McLaird, M., McCarter, J.P., Williams, D.J., Hresko, M.C. *et al.* (2007). Phosphoethanolamine N-methyltransferase (PMT-1) catalyses the first reaction of a new pathway for phosphocholine biosynthesis in *Caenorhabditis elegans*. *Biochem J.* 404, 439-448. [Abstract Article](#)
- Bretscher, A.J., Kodama-Namba, E., Busch, K.E., Murphy, R.J., Soltész, Z., Laurent, P., and de Bono, M. (2011). Temperature, oxygen, and salt-sensing neurons in *C. elegans* are carbon dioxide sensors that control avoidance behavior. *Neuron* 69, 1099-1113. [Abstract Article](#)
- Brockie, P.J., Madsen, D.M., Zheng, Y., Mellem, J., and Maricq, A.V. (2001). Differential expression of glutamate receptor subunits in the nervous system of *Caenorhabditis elegans* and their regulation by the homeodomain protein UNC-42. *J. Neurosci.* 21, 1510-1522. [Abstract](#)

- Brockie, P.J., and Maricq, A.V. (2006). Brockie, P. J. and Maricq, A. V. Ionotropic glutamate receptors: genetics, behavior and electrophysiology (January 19, 2006), *WormBook*, ed. The *C. elegans* Research Community, WormBook, doi/10.1895/wormbook.1.61.1, <http://www.wormbook.org>. [Article](#)
- Burgoyne, R.D., and Haynes, L.P. (2012). Understanding the physiological roles of the neuronal calcium sensor proteins. *Mol. Brain* 5, 2. [Abstract Article](#)
- Cardoso, J.C., Felix, R.C., Fonseca, V.G., and Power, D.M. (2012). Feeding and the rhodopsin family g-protein coupled receptors in nematodes and arthropods. *Front. Endocrinol.* 3, 157. [Abstract Article](#)
- Caron, L., Rousseau, F., Gagnon, E., and Isenring, P. (2000). Cloning and functional characterization of a cation-Cl⁻ cotransporter-interacting protein. *J. Biol. Chem.* 275, 32027-32036. [Abstract Article](#)
- Catterall, W.A., Perez-Reyes, E., Snutch, T.P., and Striessnig, J. (2005). International Union of Pharmacology. XLVIII. Nomenclature and structure-function relationships of voltage-gated calcium channels. *Pharmacol. Rev.* 57, 411-425. [Abstract](#)
- Chase, D.L. and Koelle, M.R. Biogenic amine neurotransmitters in *C. elegans* (February 20, 2007), *WormBook*, ed. The *C. elegans* Research Community, WormBook, doi/10.1895/wormbook.1.132.1, <http://www.wormbook.org>. [Article](#)
- Chen, B., Ge, Q., Xia, X.M., Liu, P., Wang, S.J., Zhan, H., Eipper, B.A., and Wang, Z.W. (2010). A novel auxiliary subunit critical to BK channel function in *Caenorhabditis elegans*. *J. Neurosci.* 30, 16651-16661. [Abstract Article](#)
- Chen, B., Liu, Q., Ge, Q., Xie, J., and Wang, Z.W. (2007). *UNC-1* regulates gap junctions important to locomotion in *C. elegans*. *Curr. Biol.* 17, 1334-1339. [Abstract Article](#)
- Chen, N., Pai, S., Zhao, Z., Mah, A., Newbury, R., Johnsen, R.C., Altun, Z., Moerman, D.G., Baillie, D.L., and Stein, L.D. (2005). Identification of a nematode chemosensory gene family. *Proc. Natl. Acad. Sci. U. S. A.* 102, 146-151. [Abstract Article](#)
- Chou, J.H., Bargmann, C.I., and Sengupta, P. (2001). The *Caenorhabditis elegans odr-2* gene encodes a novel Ly-6-related protein required for olfaction. *Genetics* 157, 211-224. [Abstract](#)
- Chuang, C.F., Vanhoven, M.K., Fetter, R.D., Verselis, V.K., and Bargmann, C.I. (2007). An innexin-dependent cell network establishes left-right neuronal asymmetry in *C. elegans*. *Cell* 129, 787-799. [Abstract Article](#)
- Colosimo, M.E., Brown, A., Mukhopadhyay, S., Gabel, C., Lanjuin, A.E., Samuel, A.D., and Sengupta, P. (2004). Identification of thermosensory and olfactory neuron-specific genes via expression profiling of single neuron types. *Curr. Biol.* 14, 2245-2251. [Abstract Article](#)
- Conti, M., and Beavo, J. (2007). Biochemistry and physiology of cyclic nucleotide phosphodiesterases: essential components in cyclic nucleotide signaling. *Annu. Rev. Biochem.* 76, 481-511. [Abstract Article](#)
- Coste, B., Mathur, J., Schmidt, M., Earley, T.J., Ranade, S., Petrus, M.J., Dubin, A.E., and Patapoutian, A. (2010). Piezo1 and Piezo2 are essential components of distinct mechanically activated cation channels. *Science* 330, 55-60. [Abstract Article](#)
- Coste, B., Xiao, B., Santos, J.S., Syeda, R., Grandl, J., Spencer, K.S., Kim, S.E., Schmidt, M., Mathur, J., Dubin, A.E. *et al.* (2012). Piezo proteins are pore-forming subunits of mechanically activated channels. *Nature* 483, 176-181. [Abstract Article](#)
- Croset, V., Rytz, R., Cummins, S.F., Budd, A., Brawand, D., Kaessmann, H., Gibson, T.J., and Benton, R. (2010). Ancient protostome origin of chemosensory ionotropic glutamate receptors and the evolution of insect taste and olfaction. *PLoS Genet.* 6, e1001064. [Abstract Article](#)
- Dahlin, A., Royall, J., Hohmann, J.G., and Wang, J. (2009). Expression profiling of the solute carrier gene family in the mouse brain. *J. Pharmacol. Exp. Ther.* 329, 558-570. [Abstract Article](#)

- David, A., Tiveron, M.C., Defays, A., Beclin, C., Camosseto, V., Gatti, E., Cremer, H., and Pierre, P. (2007). BAD-LAMP defines a subset of early endocytic organelles in subpopulations of cortical projection neurons. *J. Cell Sci.* *120*, 353-365. [Abstract Article](#)
- de la Cruz, I.P., Levin, J.Z., Cummins, C., Anderson, P., and Horvitz, H.R. (2003). *sup-9*, *sup-10*, and *unc-93* may encode components of a two-pore K⁺ channel that coordinates muscle contraction in *Caenorhabditis elegans*. *J. Neurosci.* *23*, 9133-9145. [Abstract](#)
- de Wit, J., Hong, W., Luo, L., and Ghosh, A. (2011). Role of leucine-rich repeat proteins in the development and function of neural circuits. *Annu. Rev. Cell Dev. Biol.* *27*, 697-729. [Abstract Article](#)
- Deneris, E.S., and Wyler, S.C. (2012). Serotonergic transcriptional networks and potential importance to mental health. *Nat. Neurosci.* *15*, 519-527. [Article](#)
- Dierking, K., Polanowska, J., Omi, S., Engelmann, I., Gut, M., Lembo, F., Ewbank, J.J., and Pujol, N. (2011). Unusual regulation of a STAT protein by an SLC6 family transporter in *C. elegans* epidermal innate immunity. *Cell Host Microbe* *9*, 425-435. [Abstract Article](#)
- Dlakic, M. (2002). A new family of putative insulin receptor-like proteins in *C. elegans*. *Curr. Biol.* *12*, R155-157. [Abstract](#)
- Dolan, J., Walshe, K., Alsbury, S., Hokamp, K., O'Keeffe, S., Okafuji, T., Miller, S. F., Tear, G., and Mitchell, K.J. (2007). The extracellular leucine-rich repeat superfamily; a comparative survey and analysis of evolutionary relationships and expression patterns. *BMC Genomics* *8*, 320. [Abstract Article](#)
- Dong, W., Fricker, L.D., and Day, R. (1999). Carboxypeptidase D is a potential candidate to carry out redundant processing functions of carboxypeptidase E based on comparative distribution studies in the rat central nervous system. *Neuroscience* *89*, 1301-1317. [Abstract Article](#)
- Dreier, L., Burbea, M., and Kaplan, J.M. (2005). LIN-23-mediated degradation of β -catenin regulates the abundance of GLR-1 glutamate receptors in the ventral nerve cord of *C. elegans*. *Neuron* *46*, 51-64. [Abstract Article](#)
- Duerr, J.S., Frisby, D.L., Gaskin, J., Duke, A., Asermely, K., Huddleston, D., Eiden, L.E., and Rand, J.B. (1999). The *cat-1* gene of *Caenorhabditis elegans* encodes a vesicular monoamine transporter required for specific monoamine-dependent behaviors. *J. Neurosci.* *19*, 72-84. [Abstract](#)
- Duran, C., Thompson, C.H., Xiao, Q., and Hartzell, H.C. (2010). Chloride channels: often enigmatic, rarely predictable. *Annu. Rev. Physiol.* *72*, 95-121. [Abstract Article](#)
- Dwyer, N.D., Troemel, E.R., Sengupta, P., and Bargmann, C.I. (1998). Odorant receptor localization to olfactory cilia is mediated by ODR-4, a novel membrane-associated protein. *Cell* *93*, 455-466. [Abstract Article](#)
- Edwards, S.L., Charlie, N.K., Milfort, M.C., Brown, B.S., Gravlin, C.N., Knecht, J. E., and Miller, K.G. (2008). A novel molecular solution for ultraviolet light detection in *Caenorhabditis elegans*. *PLoS Biol.* *6*, e198. [Abstract Article](#)
- Eisenmann, D. M., Wnt signaling (June 25, 2005), *WormBook*, ed. The *C. elegans* Research Community, WormBook, doi/10.1895/wormbook.1.7.1, <http://www.wormbook.org>. [Article](#)
- Engel, K., Zhou, M., and Wang, J. (2004). Identification and characterization of a novel monoamine transporter in the human brain. *J. Biol. Chem.* *279*, 50042-50049. [Abstract Article](#)
- Etchberger, J.F., Lorch, A., Sleumer, M.C., Zapf, R., Jones, S.J., Marra, M.A., Holt, R.A., Moerman, D.G., and Hobert, O. (2007). The molecular signature and cis-regulatory architecture of a *C. elegans* gustatory neuron. *Genes Dev.* *21*, 1653-1674. [Abstract Article](#)
- Feng, W., and Zhang, M. (2009). Organization and dynamics of PDZ-domain-related supramodules in the postsynaptic density. *Nat. Rev. Neurosci.* *10*, 87-99. [Abstract Article](#)

- Fitzpatrick, D.A., O'Halloran, D.M., and Burnell, A.M. (2006). Multiple lineage specific expansions within the guanylyl cyclase gene family. *BMC Evol. Biol.* 6, 26. [Abstract Article](#)
- Fountain, S.J., and Burnstock, G. (2009). An evolutionary history of P2X receptors. *Purinerg. Signal.* 5, 269-272. [Abstract Article](#)
- Frooninckx, L., Van Rompay, L., Temmerman, L., Van Sinay, E., Beets, I., Janssen, T., Husson, S.J., and Schoofs, L. (2012). Neuropeptide GPCRs in *C. elegans*. *Front. Endocrinol.* 3, 167. [Abstract Article](#)
- Gao, S., and Zhen, M. (2011). Action potentials drive body wall muscle contractions in *Caenorhabditis elegans*. *Proc. Natl. Acad. Sci. U. S. A.* 108, 2557-2562. [Abstract Article](#)
- Garrison, J.L., Macosko, E.Z., Bernstein, S., Pokala, N., Albrecht, D.R., and Bargmann, C.I. (2012). Oxytocin/vasopressin-related peptides have an ancient role in reproductive behavior. *Science* 338, 540-543. [Abstract Article](#)
- Gendrel, M., Rapti, G., Richmond, J.E., and Bessereau, J.L. (2009). A secreted complement-control-related protein ensures acetylcholine receptor clustering. *Nature* 461, 992-996. [Abstract Article](#)
- Gerstein, M.B., Lu, Z.J., Van Nostrand, E.L., Cheng, C., Arshinoff, B.I., Liu, T., Yip, K.Y., Robilotto, R., Rechtsteiner, A., Ikegami, K. *et al.* (2010). Integrative analysis of the *Caenorhabditis elegans* genome by the modENCODE project. *Science* 330, 1775-1787. [Abstract Article](#)
- Glodowski, D.R., Wright, T., Martinowich, K., Chang, H.C., Beach, D., and Rongo, C. (2005). Distinct LIN-10 domains are required for its neuronal function, its epithelial function, and its synaptic localization. *Mol. Biol. Cell* 16, 1417-1426. [Abstract Article](#)
- Gonzales, E.B., Kawate, T., and Gouaux, E. (2009). Pore architecture and ion sites in acid-sensing ion channels and P2X receptors. *Nature* 460, 599-604. [Abstract Article](#)
- Goodman, M.B. Mechanosensation (January 06, 2006), *WormBook*, ed. The *C. elegans* Research Community, WormBook, doi/10.1895/wormbook.1.62.1, <http://www.wormbook.org>. [Article](#)
- Goodman, M.B., Hall, D.H., Avery, L., and Lockery, S.R. (1998). Active currents regulate sensitivity and dynamic range in *C. elegans* neurons. *Neuron* 20, 763-772. [Abstract Article](#)
- Gray, J.M., Karow, D.S., Lu, H., Chang, A.J., Chang, J.S., Ellis, R.E., Marletta, M.A., and Bargmann, C.I. (2004). Oxygen sensation and social feeding mediated by a *C. elegans* guanylate cyclase homologue. *Nature* 430, 317-322. [Abstract Article](#)
- Grienberger, C., and Konnerth, A. (2012). Imaging calcium in neurons. *Neuron* 73, 862-885. [Abstract Article](#)
- Gurevich, E.V., and Gurevich, V.V. (2006). Arrestins: ubiquitous regulators of cellular signaling pathways. *Genome Biol.* 7, 236. [Abstract Article](#)
- Haklai-Topper, L., Soutschek, J., Sabanay, H., Scheel, J., Hobert, O., and Peles, E. (2011). The neurexin superfamily of *Caenorhabditis elegans*. *Gene Expr. Patterns* 11, 144-150. [Abstract Article](#)
- Hallem, E.A., Spencer, W.C., McWhirter, R.D., Zeller, G., Henz, S.R., Ratsch, G., Miller, D.M., 3rd, Horvitz, H.R., Sternberg, P.W., and Ringstad, N. (2011). Receptor-type guanylate cyclase is required for carbon dioxide sensation by *Caenorhabditis elegans*. *Proc. Natl. Acad. Sci. U. S. A.* 108, 254-259. [Abstract Article](#)
- Hardeland, R., and Poeggeler, B. (2003). Non-vertebrate melatonin. *J. Pineal Res.* 34, 233-41. [Abstract Article](#)
- Hare, E.E., and Loer, C.M. (2004). Function and evolution of the serotonin-synthetic *bas-1* gene and other aromatic amino acid decarboxylase genes in *Caenorhabditis*. *BMC Evol. Biol.* 4, 24. [Abstract Article](#)
- Harmar, A.J. (2001). Family-B G-protein-coupled receptors. *Genome Biol.* 2, REVIEWS3013. [Abstract Article](#)

- Hattori, D., Millard, S.S., Wojtowicz, W.M., and Zipursky, S.L. (2008). Dscam-mediated cell recognition regulates neural circuit formation. *Annu. Rev. Cell Dev. Biol.* 24, 597-620. [Abstract Article](#)
- He, L., Vasilidou, K., and Nebert, D.W. (2009). Analysis and update of the human solute carrier (SLC) gene superfamily. *Hum. Genomics* 3, 195-206. [Abstract Article](#)
- Hebert, S.C., Mount, D.B., and Gamba, G. (2004). Molecular physiology of cation-coupled Cl⁻ cotransport: the SLC12 family. *Pflugers Arch.* 447, 580-593. [Abstract Article](#)
- Hille, B. (2001). *Ion Channels of Excitable Membranes* (Sunderland, MA: Sinauer Associates).
- Hirokawa, N., Niwa, S., and Tanaka, Y. (2010). Molecular motors in neurons: transport mechanisms and roles in brain function, development, and disease. *Neuron* 68, 610-638. [Abstract Article](#)
- Hobert O. Neurogenesis in the nematode *Caenorhabditis elegans* (October 4, 2010), *WormBook*, ed. The *C. elegans* Research Community, WormBook, doi/10.1895/wormbook.1.12.2, <http://www.wormbook.org>. [Article](#)
- Hobert, O., Carrera, I., and Stefanakis, N. (2010). The molecular and gene regulatory signature of a neuron. *Trends Neurosci.* 33, 435-445. [Article](#)
- Hobert, O., Hutter, H., and Hynes, R.O. (2004). The immunoglobulin superfamily in *Caenorhabditis elegans* and *Drosophila melanogaster*. *Development* 131, 2237-2238; author reply 2238-2240. [Abstract Article](#)
- Hoglund, P.J., Nordstrom, K.J., Schioth, H.B., and Fredriksson, R. (2011). The solute carrier families have a remarkably long evolutionary history with the majority of the human families present before divergence of Bilaterian species. *Mol. Biol. Evol.* 28, 1531-1541. [Abstract Article](#)
- Hoogewijs, D., De Henau, S., Dewilde, S., Moens, L., Couvreur, M., Borgonie, G., Vinogradov, S.N., Roy, S.W., and Vanfleteren, J.R. (2008). The *Caenorhabditis* globin gene family reveals extensive nematode-specific radiation and diversification. *BMC Evol. Biol.* 8, 279. [Abstract Article](#)
- Humphrey, J.A., Hamming, K.S., Thacker, C.M., Scott, R.L., Sedensky, M.M., Snutch, T.P., Morgan, P.G., and Nash, H.A. (2007). A putative cation channel and its novel regulator: cross-species conservation of effects on general anesthesia. *Curr. Biol.* 17, 624-629. [Abstract Article](#)
- Inglis, P.N., Blacque, O.E., and Leroux, M.R. (2009). Functional genomics of intraflagellar transport-associated proteins in *C. elegans*. *Methods Cell Biol.* 93, 267-304. [Abstract Article](#)
- Inglis P.N. et al. The sensory cilia of *Caenorhabditis elegans* (March 8, 2007), *WormBook*, ed. The *C. elegans* Research Community, WormBook, doi/10.1895/wormbook.1.126.2, <http://www.wormbook.org>. [Article](#)
- Isaac, R.E., Bland, N.D., and Shirras, A.D. (2009). Neuropeptidases and the metabolic inactivation of insect neuropeptides. *Gen. Comp. Endocrinol.* 162, 8-17. [Abstract Article](#)
- Ja, W.W., Carvalho, G.B., Madrigal, M., Roberts, R.W., and Benzer, S. (2009). The *Drosophila* G protein-coupled receptor, Methuselah, exhibits a promiscuous response to peptides. *Protein Sci.* 18, 2203-2208. [Abstract Article](#)
- Jackson, A.C., and Nicoll, R.A. (2011). The expanding social network of ionotropic glutamate receptors: TARPs and other transmembrane auxiliary subunits. *Neuron* 70, 178-199. [Abstract Article](#)
- Jacob, T.C., and Kaplan, J.M. (2003). The EGL-21 Carboxypeptidase E facilitates acetylcholine release at *Caenorhabditis elegans* neuromuscular junctions. *J. Neurosci.* 23, 2122-2130. [Abstract](#)
- Janssen, T., Husson, S.J., Meelkop, E., Temmerman, L., Lindemans, M., Verstraelen, K., Rademakers, S., Mertens, I., Nitabach, M., Jansen, G. *et al.* (2009). Discovery and characterization of a conserved pigment dispersing factor-like neuropeptide pathway in *Caenorhabditis elegans*. *J. Neurochem.* 111, 228-241. [Abstract Article](#)
- Janssen, T., Lindemans, M., Meelkop, E., Temmerman, L., and Schoofs, L. (2010). Coevolution of neuropeptidergic signaling systems: from worm to man. *Ann. N. Y. Acad. Sci.* 1200, 1-14. [Abstract Article](#)

- Jasti, J., Furukawa, H., Gonzales, E.B., and Gouaux, E. (2007). Structure of acid-sensing ion channel 1 at 1.9 Å resolution and low pH. *Nature* *449*, 316-323. [Abstract Article](#)
- Jegla, T.J., Zmasek, C.M., Batalov, S., and Nayak, S.K. (2009). Evolution of the human ion channel set. *Comb. Chem. High Throughput Screen.* *12*, 2-23. [Abstract Article](#)
- Jeziorski, M.C., Green, K.A., Sommerville, J., and Cottrell, G.A. (2000). Cloning and expression of a FMRFamide-gated Na(+) channel from *Helisoma trivolvis* and comparison with the native neuronal channel. *J. Physiol.* *526*, 13-25. [Abstract Article](#)
- Jones, A.K., Buckingham, S.D., and Sattelle, D.B. (2010). Proteins interacting with nicotinic acetylcholine receptors: expanding functional and therapeutic horizons. *Trends Pharmacol. Sci.* *31*, 455-462. [Abstract Article](#)
- Jones, A.K., Davis, P., Hodgkin, J., and Sattelle, D.B. (2007). The nicotinic acetylcholine receptor gene family of the nematode *Caenorhabditis elegans*: an update on nomenclature. *Invert. Neurosci.* *7*, 129-131. [Abstract Article](#)
- Jones, A.K., and Sattelle, D.B. (2008). The cys-loop ligand-gated ion channel gene superfamily of the nematode, *Caenorhabditis elegans*. *Invert. Neurosci.* *8*, 41-47. [Abstract Article](#)
- Jorgensen, E.M. GABA (August 31, 2005), *WormBook*, ed. The *C. elegans* Research Community, WormBook, doi/10.1895/wormbook.1.14.1, <http://www.wormbook.org>. [Article](#)
- Jospin, M., Watanabe, S., Joshi, D., Young, S., Hamming, K., Thacker, C., Snutch, T.P., Jorgensen, E.M., and Schuske, K. (2007). UNC-80 and the NCA ion channels contribute to endocytosis defects in synaptojanin mutants. *Curr. Biol.* *17*, 1595-1600. [Abstract Article](#)
- Kahn-Kirby, A.H., and Bargmann, C.I. (2006). TRP channels in *C. elegans*. *Annu. Rev. Physiol.* *68*, 719-736. [Abstract Article](#)
- Kass, J., Jacob, T.C., Kim, P., and Kaplan, J.M. (2001). The EGL-3 proprotein convertase regulates mechanosensory responses of *Caenorhabditis elegans*. *J. Neurosci.* *21*, 9265-9272. [Abstract](#)
- Kawano, T., Po, M.D., Gao, S., Leung, G., Ryu, W.S., and Zhen, M. (2011). An imbalancing act: gap junctions reduce the backward motor circuit activity to bias *C. elegans* for forward locomotion. *Neuron* *72*, 572-586. [Abstract Article](#)
- Keating, C.D., Kriek, N., Daniels, M., Ashcroft, N.R., Hopper, N.A., Siney, E.J., Holden-Dye, L., and Burke, J.F. (2003). Whole-genome analysis of 60 G protein-coupled receptors in *Caenorhabditis elegans* by gene knockout with RNAi. *Curr. Biol.* *13*, 1715-1720. [Abstract Article](#)
- Kim, H., Rogers, M.J., Richmond, J.E., and McIntire, S.L. (2004). SNF-6 is an acetylcholine transporter interacting with the dystrophin complex in *Caenorhabditis elegans*. *Nature* *430*, 891-896. [Abstract Article](#)
- Kim, K., Sato, K., Shibuya, M., Zeiger, D.M., Butcher, R.A., Ragains, J.R., Clardy, J., Touhara, K., and Sengupta, P. (2009). Two chemoreceptors mediate developmental effects of dauer pheromone in *C. elegans*. *Science* *326*, 994-998. [Abstract Article](#)
- Klose, M.K., Dason, J.S., Atwood, H.L., Boulianne, G.L., and Mercier, A.J. (2010). Peptide-induced modulation of synaptic transmission and escape response in *Drosophila* requires two G-protein-coupled receptors. *J. Neurosci.* *30*, 14724-14734. [Abstract Article](#)
- Knight, D., Harvey, P.J., Iliadi, K.G., Klose, M.K., Iliadi, N., Dolezelova, E., Charlton, M.P., Zurovec, M., and Boulianne, G.L. (2010). Equilibrative nucleoside transporter 2 regulates associative learning and synaptic function in *Drosophila*. *J. Neurosci.* *30*, 5047-5057. [Abstract Article](#)
- Kostenis, E. (2004). A glance at G-protein-coupled receptors for lipid mediators: a growing receptor family with remarkably diverse ligands. *Pharmacol. Ther.* *102*, 243-257. [Abstract Article](#)

- Kuang, D., Yao, Y., Maclean, D., Wang, M., Hampson, D.R., and Chang, B.S. (2006). Ancestral reconstruction of the ligand-binding pocket of Family C G protein-coupled receptors. *Proc. Natl. Acad. Sci. U. S. A.* *103*, 14050-14055. [Abstract Article](#)
- Lagerstrom, M.C., and Schioth, H.B. (2008). Structural diversity of G protein-coupled receptors and significance for drug discovery. *Nat. Rev. Drug Discov.* *7*, 339-357. [Abstract Article](#)
- Lapatsina, L., Brand, J., Poole, K., Daumke, O., and Lewin, G.R. (2012). Stomatin-domain proteins. *Eur. J. Cell Biol.* *91*, 240-245. [Abstract Article](#)
- Li, C., and Kim, K. (2010). Neuropeptide Gene Families in *Caenorhabditis elegans* in Neuropeptide Systems as Targets for Parasite and Pest Control, T.G. Geary, ed. (New York: Springer Science+Business Media). pp. 98-137.
- Li, H., Coghlan, A., Ruan, J., Coin, L.J., Heriche, J.K., Osmotherly, L., Li, R., Liu, T., Zhang, Z., Bolund, L. *et al.* (2006). TreeFam: a curated database of phylogenetic trees of animal gene families. *Nucleic Acids Res.* *34* (Database issue) D572-580. [Abstract Article](#)
- Lichten, L.A., and Cousins, R.J. (2009). Mammalian zinc transporters: nutritional and physiologic regulation. *Annu. Rev. Nutr.* *29* 153-176. [Abstract Article](#)
- Liu, J., Ward, A., Gao, J., Dong, Y., Nishio, N., Inada, H., Kang, L., Yu, Y., Ma, D., Xu, T. *et al.* (2010). *C. elegans* phototransduction requires a G protein-dependent cGMP pathway and a taste receptor homolog. *Nat. Neurosci.* *13*, 715-722. [Abstract Article](#)
- Liu, O.W., and Shen, K. (2011). The transmembrane LRR protein DMA-1 promotes dendrite branching and growth in *C. elegans*. *Nat. Neurosci.* *15*, 57-63. [Abstract Article](#)
- Liu, P., Ge, Q., Chen, B., Salkoff, L., Kotlikoff, M.I., and Wang, Z.W. (2011). Genetic dissection of ion currents underlying all-or-none action potentials in *C. elegans* body-wall muscle cells. *J. Physiol.* *589*, 101-117. [Abstract Article](#)
- Liu, Q., Chen, B., Yankova, M., Morest, D.K., Maryon, E., Hand, A.R., Nonet, M. L., and Wang, Z.W. (2005). Presynaptic ryanodine receptors are required for normal quantal size at the *Caenorhabditis elegans* neuromuscular junction. *J. Neurosci.* *25*, 6745-6754. [Abstract Article](#)
- Lytton, J. (2007). Na⁺/Ca²⁺ exchangers: three mammalian gene families control Ca²⁺ transport. *Biochem. J.* *406*, 365-382. [Abstract Article](#)
- Magalhaes, A.C., Dunn, H., and Ferguson, S.S. (2012). Regulation of GPCR activity, trafficking and localization by GPCR-interacting proteins. *Br. J. Pharmacol.* *165*, 1717-1736. [Abstract Article](#)
- Majewska, A., and Yuste, R. (2001). Topology of gap junction networks in *C. elegans*. *J. Theor. Biol.* *212*, 155-167. [Abstract Article](#)
- Mano, I., Straud, S., and Driscoll, M. (2007). *Caenorhabditis elegans* glutamate transporters influence synaptic function and behavior at sites distant from the synapse. *J. Biol. Chem.* *282*, 34412-34419. [Abstract](#)
- McDowall, J., and Hunter, S. (2011). InterPro protein classification. *Methods Mol. Biol.* *694*, 37-47. [Abstract Article](#)
- McGrath, P.T., Rockman, M.V., Zimmer, M., Jang, H., Macosko, E.Z., Kruglyak, L., and Bargmann, C.I. (2009). Quantitative mapping of a digenic behavioral trait implicates globin variation in *C. elegans* sensory behaviors. *Neuron* *61*, 692-699. [Abstract Article](#)
- McGrath, P.T., Xu, Y., Ailion, M., Garrison, J.L., Butcher, R.A., and Bargmann, C.I. (2011). Parallel evolution of domesticated *Caenorhabditis* species targets pheromone receptor genes. *Nature* *477*, 321-325. [Abstract Article](#)
- McKay, J.P., Raizen, D.M., Gottschalk, A., Schafer, W.R., and Avery, L. (2004). *eat-2* and *eat-18* are required for nicotinic neurotransmission in the *Caenorhabditis elegans* pharynx. *Genetics* *166*, 161-169. [Abstract Article](#)

- Melani, A., Corti, F., Stephan, H., Muller, C.E., Donati, C., Bruni, P., Vannucchi, M.G., and Pedata, F. (2012). Ecto-ATPase inhibition: ATP and adenosine release under physiological and ischemic *in vivo* conditions in the rat striatum. *Exp. Neurol.* 233, 193-204. [Abstract](#)
- Metpally, R.P., and Sowdhamini, R. (2005). Cross genome phylogenetic analysis of human and *Drosophila* G protein-coupled receptors: application to functional annotation of orphan receptors. *BMC Genomics* 6, 106. [Abstract Article](#)
- Migliori, M.L., Romanowski, A., Simonetta, S.H., Valdez, D., Guido, M., and Golombek, D.A. (2011). Daily variation in melatonin synthesis and arylalkylamine N-acetyltransferase activity in the nematode *Caenorhabditis elegans*. *J. Pineal Res.* [Abstract](#)
- Missler, M., and Sudhof, T.C. (1998). Neurexins: three genes and 1001 products. *Trends Genet.* 14, 20-26. [Abstract Article](#)
- Morciano, M., Beckhaus, T., Karas, M., Zimmermann, H., and Volkandt, W. (2009). The proteome of the presynaptic active zone: from docked synaptic vesicles to adhesion molecules and maxi-channels. *J. Neurochem.* 108, 662-675. [Abstract Article](#)
- Mukhopadhyay, S., Lu, Y., Qin, H., Lanjuin, A., Shaham, S., and Sengupta, P. (2007). Distinct IFT mechanisms contribute to the generation of ciliary structural diversity in *C. elegans*. *Embo J.* 26, 2966-2980. [Abstract Article](#)
- Mullen, G.P., Mathews, E.A., Saxena, P., Fields, S.D., McManus, J.R., Moulder, G., Barstead, R.J., Quick, M.W., and Rand, J.B. (2006). The *Caenorhabditis elegans snf-11* gene encodes a sodium-dependent GABA transporter required for clearance of synaptic GABA. *Mol. Biol. Cell* 17, 3021-3030. [Abstract Article](#)
- Mullen, G.P., Mathews, E.A., Vu, M.H., Hunter, J.W., Frisby, D.L., Duke, A., Grundahl, K., Osborne, J.D., Crowell, J.A., and Rand, J.B. (2007). Choline transport and *de novo* choline synthesis support acetylcholine biosynthesis in *Caenorhabditis elegans* cholinergic neurons. *Genetics* 177, 195-204. [Abstract Article](#)
- Najarro, E.H., Wong, L., Zhen, M., Carpio, E.P., Goncharov, A., Garriga, G., Lundquist, E.A., Jin, Y., and Ackley, B.D. (2012). *Caenorhabditis elegans* flamingo cadherin *fmi-1* regulates GABAergic neuronal development. *J. Neurosci.* 32, 4196-4211. [Abstract Article](#)
- Nam, S., Min, K., Hwang, H., Lee, H.O., Lee, J.H., Yoon, J., Lee, H., Park, S., and Lee, J. (2009). Control of rapsyn stability by the CUL-3-containing E3 ligase complex. *J. Biol. Chem.* 284, 8195-8206. [Abstract Article](#)
- Nathoo, A.N., Moeller, R.A., Westlund, B.A., and Hart, A.C. (2001). Identification of neuropeptide-like protein gene families in *Caenorhabditis elegans* and other species. *Proc. Natl. Acad. Sci. U. S. A.* 98, 14000-14005. [Abstract Article](#)
- Nichols, R., Bendena, W.G., and Tobe, S.S. (2002). Myotropic peptides in *Drosophila melanogaster* and the genes that encode them. *J. Neurogenet.* 16, 1-28. [Abstract Article](#)
- Ortiz, C.O., Etchberger, J.F., Posy, S.L., Frokjaer-Jensen, C., Lockery, S., Honig, B., and Hobert, O. (2006). Searching for neuronal left/right asymmetry: genomewide analysis of nematode receptor-type guanylyl cyclases. *Genetics* 173, 131-149. [Abstract Article](#)
- Ortiz, C.O., Faumont, S., Takayama, J., Ahmed, H.K., Goldsmith, A.D., Pocock, R., McCormick, K.E., Kunimoto, H., Iino, Y., Lockery, S. *et al.* (2009). Lateralized gustatory behavior of *C. elegans* is controlled by specific receptor-type guanylyl cyclases. *Curr. Biol.* 19, 996-1004. [Abstract Article](#)
- Palczewski, K., Sokal, I., and Baehr, W. (2004). Guanylate cyclase-activating proteins: structure, function, and diversity. *Biochem. Biophys. Res. Commun.* 322, 1123-30. [Abstract Article](#)
- Park, D., O'Doherty, I., Somvanshi, R.K., Bethke, A., Schroeder, F.C., Kumar, U., and Riddle, D.L. (2012). Interaction of structure-specific and promiscuous G-protein-coupled receptors mediates small-molecule signaling in *Caenorhabditis elegans*. *Proc. Natl. Acad. Sci. U. S. A.* 109, 9917-9922. [Article](#)

- Park, K.H., Hernandez, L., Cai, S.Q., Wang, Y., and Sesti, F. (2005). A family of K⁺ channel ancillary subunits regulate taste sensitivity in *Caenorhabditis elegans*. *J. Biol. Chem.* 280, 21893-21899. [Abstract Article](#)
- Park, K.H., and Sesti, F. (2007). An arrhythmia susceptibility gene in *Caenorhabditis elegans*. *J. Biol. Chem.* 282, 19799-19807. [Abstract Article](#)
- Parpura, V., and Mohideen, U. (2008). Molecular form follows function: (un)snaring the SNAREs. *Trends Neurosci.* 31, 435-443. [Abstract Article](#)
- Paul, S., and Lombroso, P.J. (2003). Receptor and nonreceptor protein tyrosine phosphatases in the nervous system. *Cell. Mol. Life Sci.* 60, 2465-2482. [Abstract Article](#)
- Perez-Mansilla, B., and Nurrish, S. (2009). A network of G-protein signaling pathways control neuronal activity in *C. elegans*. *Adv. Genet.* 65, 145-192. [Abstract](#)
- Persson, A., Gross, E., Laurent, P., Busch, K.E., Bretes, H., and de Bono, M. (2009). Natural variation in a neural globin tunes oxygen sensing in wild *Caenorhabditis elegans*. *Nature* 458, 1030-1033. [Abstract Article](#)
- Pertel, R., and Wilson, S.H. (1974). Histamine content of the nematode, *Caenorhabditis elegans*. *Comp. Gen. Pharmacol.* 5, 83-85. [Abstract Article](#)
- Pettitt, J. The cadherin superfamily (December 29, 2005), *WormBook*, ed. The *C. elegans* Research Community, WormBook, doi/10.1895/wormbook.1.50.1, <http://www.wormbook.org>. [Article](#)
- Pirri, J.K., McPherson, A.D., Donnelly, J.L., Francis, M.M., and Alkema, M.J. (2009). A tyramine-gated chloride channel coordinates distinct motor programs of a *Caenorhabditis elegans* escape response. *Neuron* 62, 526-538. [Abstract Article](#)
- Pongs, O., and Schwarz, J.R. (2010). Ancillary subunits associated with voltage-dependent K⁺ channels. *Physiol. Rev.* 90, 755-796. [Abstract Article](#)
- Porter, M.Y., and Koelle, M.R. (2009). Insights into RGS protein function from studies in *Caenorhabditis elegans*. *Prog. Mol. Biol. Transl. Sci.* 86, 15-47. [Abstract Article](#)
- Potter, L.R. (2011). Guanylyl cyclase structure, function and regulation. *Cell. Signal.* 23, 1921-1926. [Abstract Article](#)
- Prigge, S.T., Mains, R.E., Eipper, B.A., and Amzel, L.M. (2000). New insights into copper monooxygenases and peptide amidation: structure, mechanism and function. *Cell. Mol. Life Sci.* 57, 1236-1259. [Abstract Article](#)
- Putrenko, I., Zakikhani, M., and Dent, J.A. (2005). A family of acetylcholine-gated chloride channel subunits in *Caenorhabditis elegans*. *J. Biol. Chem.* 280, 6392-6398. [Abstract Article](#)
- Rand, J.B. Acetylcholine (January 30, 2007), *WormBook*, ed. The *C. elegans* Research Community, WormBook, doi/10.1895/wormbook.1.131.1, <http://www.wormbook.org>. [Article](#)
- Rand, J.B., and Nonet, M.L. (1997). Neurotransmitter Assignments for specific Neurons. in *C.elegans II*, D.L. Riddle, T. Blumenthal, B.J. Meyer and J.R. Priess, eds. (New York: Cold Spring Harbor Laboratory Press), pp. 611-644.
- Rapti, G., Richmond, J., and Bessereau, J.L. (2011). A single immunoglobulin-domain protein required for clustering acetylcholine receptors in *C. elegans*. *Embo J.* 30, 706-718. [Abstract Article](#)
- Reimer, R.J., and Edwards, R.H. (2004). Organic anion transport is the primary function of the SLC17/type I phosphate transporter family. *Pflugers Arch.* 447, 629-635. [Abstract Article](#)
- Richmond, J. Synaptic function (December 7, 2007), *WormBook*, ed. The *C. elegans* Research Community, WormBook, doi/10.1895/wormbook.1.69.1, <http://www.wormbook.org>. [Article](#)

- Ringstad, N., Abe, N., and Horvitz, H.R. (2009). Ligand-gated chloride channels are receptors for biogenic amines in *C. elegans*. *Science* 325, 96-100. [Abstract Article](#)
- Ringstad, N., and Horvitz, H.R. (2008). FMRamide neuropeptides and acetylcholine synergistically inhibit egg-laying by *C. elegans*. *Nat. Neurosci.* 11, 1168-1176. [Abstract Article](#)
- Robertson, H. M. and Thomas, J. H. The putative chemoreceptor families of *C. elegans* (January 06, 2006), *WormBook*, ed. The *C. elegans* Research Community, WormBook, doi/10.1895/wormbook.1.66.1, <http://www.wormbook.org>. [Article](#)
- Robertson, H.M., Warr, C.G., and Carlson, J.R. (2003). Molecular evolution of the insect chemoreceptor gene superfamily in *Drosophila melanogaster*. *Proc. Natl. Acad. Sci. U. S. A.* 100 Suppl 2: 14537-14542. [Abstract Article](#)
- Roeder, T. (1999). Octopamine in invertebrates. *Prog. Neurobiol.* 59, 533-561. [Abstract Article](#)
- Roeder, T. (2003). Metabotropic histamine receptors—nothing for invertebrates?. *Eur. J. Pharmacol.* 466, 85-90. [Abstract Article](#)
- Roeder, T. (2005). Tyramine and octopamine: ruling behavior and metabolism. *Annu. Rev. Entomol.* 50, 447-477. [Abstract Article](#)
- Rufener, L., Keiser, J., Kaminsky, R., Maser, P., and Nilsson, D. (2010). Phylogenomics of ligand-gated ion channels predicts monepantel effect. *PLoS Pathog.* 6, e1001091. [Abstract Article](#)
- Salkoff, et al. Potassium channels in *C. elegans* (December 30, 2005), *WormBook*, ed. The *C. elegans* Research Community, WormBook, doi/10.1895/wormbook.1.42.1, <http://www.wormbook.org>. [Article](#)
- Saras, A., Gisselmann, G., Vogt-Eisele, A.K., Erkamp, K.S., Kletke, O., Pusch, H., and Hatt, H. (2008). Histamine action on vertebrate GABA_A receptors: direct channel gating and potentiation of GABA responses. *J. Biol. Chem.* 283, 10470-10475. [Abstract](#)
- Scemes, E., Spray, D.C., and Meda, P. (2009). Connexins, pannexins, innexins: novel roles of “hemi-channels”. *Pflugers Arch.* 457, 1207-1226. [Abstract Article](#)
- Schriever, A.M., Friedrich, T., Pusch, M., and Jentsch, T.J. (1999). CLC chloride channels in *Caenorhabditis elegans*. *J. Biol. Chem.* 274. 34238-34244. [Abstract Article](#)
- Schultz, J., Copley, R.R., Doerks, T., Ponting, C.P., and Bork, P. (2000). SMART: a web-based tool for the study of genetically mobile domains. *Nucleic Acids Res.* 28, 231-234. [Abstract Article](#)
- Schuske, K., Palfreyman, M.T., Watanabe, S., and Jorgensen, E.M. (2007). UNC-46 is required for trafficking of the vesicular GABA transporter. *Nat. Neurosci.* 10, 846-853. [Abstract Article](#)
- Schwaller, B. (2009). The continuing disappearance of “pure” Ca²⁺ buffers. *Cell. Mol. Life Sci.* 66, 275-300. [Abstract Article](#)
- Schwarz, E.M. Genomic classification of protein-coding gene families (September 23, 2005), *WormBook*, ed. The *C. elegans* Research Community, WormBook, doi/10.1895/wormbook.1.29.1, <http://www.wormbook.org>. [Article](#)
- Schwarz, V., Pan, J., Voltmer-Irsch, S., and Hutter, H. (2009). IgCAMs redundantly control axon navigation in *Caenorhabditis elegans*. *Neural Dev.* 4, 13. [Abstract Article](#)
- Sengupta, P., Chou, J.H., and Bargmann, C.I. (1996). *odr-10* encodes a seven transmembrane domain olfactory receptor required for responses to the odorant diacetyl. *Cell* 84, 899-909. [Abstract Article](#)
- Sherman, T., Chernova, M.N., Clark, J.S., Jiang, L., Alper, S.L., and Nehrke, K. (2005). The *abts* and *sulp* families of anion transporters from *Caenorhabditis elegans*. *Am. J. Physiol. Cell Physiol.* 289, C341-351 [Abstract Article](#)

- Shinkai, Y., Yamamoto, Y., Fujiwara, M., Tabata, T., Murayama, T., Hirotsu, T., Ikeda, D.D., Tsunozaki, M., Iino, Y., Bargmann, C.I. *et al.* (2011). Behavioral choice between conflicting alternatives is regulated by a receptor guanylyl cyclase, **GCY-28**, and a receptor tyrosine kinase, **SCD-2**, in AIA interneurons of *Caenorhabditis elegans*. *J. Neurosci.* *31*, 3007-3015. [Abstract Article](#)
- Sieburth, D., Ch'ng, Q., Dybbs, M., Tavazoie, M., Kennedy, S., Wang, D., Dupuy, D., Rual, J. F., Hill, D.E., Vidal, M. *et al.* (2005). Systematic analysis of genes required for synapse structure and function. *Nature* *436*, 510-517. [Abstract Article](#)
- Silverman, M.A., and Leroux, M.R. (2009). Intraflagellar transport and the generation of dynamic, structurally and functionally diverse cilia. *Trends Cell Biol.* *19*, 306-16. [Abstract Article](#)
- Sine, S.M., and Engel, A.G. (2006). Recent advances in Cys-loop receptor structure and function. *Nature* *440*, 448-455. [Abstract Article](#)
- Song, W., Ranjan, R., Dawson-Scully, K., Bronk, P., Marin, L., Seroude, L., Lin, Y. J., Nie, Z., Atwood, H.L., Benzer, S. *et al.* (2002). Presynaptic regulation of neurotransmission in *Drosophila* by the G protein-coupled receptor Methuselah. *Neuron* *36*, 105-119. [Abstract Article](#)
- Spanier, B., Sturzenbaum, S.R., Holden-Dye, L.M., and Baumeister, R. (2005). *Caenorhabditis elegans* neprilysin **NEP-1**: an effector of locomotion and pharyngeal pumping. *J. Mol. Biol.* *352*, 429-437. [Abstract Article](#)
- Speese, S.D., and Budnik, V. (2007). Wnts: up-and-coming at the synapse. *Trends Neurosci.* *30*, 268-275. [Abstract Article](#)
- Sreedharan, S., Shaik, J.H., Olszewski, P.K., Levine, A.S., Schioth, H.B., and Fredriksson, R. (2010). Glutamate, aspartate and nucleotide transporters in the SLC17 family form four main phylogenetic clusters: evolution and tissue expression. *BMC Genomics* *11*, 17. [Abstract Article](#)
- Starich, T., Sheehan, M., Jadrich, J., and Shaw, J. (2001). Innexins in *C. elegans*. *Cell Commun. Adhes.* *8*, 311-314. [Abstract Article](#)
- Starich, T.A., Xu, J., Skerrett, I.M., Nicholson, B.J., and Shaw, J.E. (2009). Interactions between innexins **UNC-7** and **UNC-9** mediate electrical synapse specificity in the *Caenorhabditis elegans* locomotory nervous system. *Neural Dev.* *4*, 16. [Abstract Article](#)
- Steimel, A., Wong, L., Najjarro, E.H., Ackley, B.D., Garriga, G., and Hutter, H. (2010). The Flamingo ortholog **FMI-1** controls pioneer-dependent navigation of follower axons in *C. elegans*. *Development* *137*, 3663-3673. [Abstract Article](#)
- Strange, K., Yan, X., Lorin-Nebel, C., and Xing, J. (2007). Physiological roles of **STIM1** and **Orail** homologs and **CRAC** channels in the genetic model organism *Caenorhabditis elegans*. *Cell Calcium* *42*, 193-203. [Abstract Article](#)
- Stryker, E., and Johnson, K.G. (2007). **LAR**, liprin α and the regulation of active zone morphogenesis. *J. Cell Sci.* *120*, 3723-3728. [Abstract Article](#)
- Sulston, J., Dew, M., and Brenner, S. (1975). Dopaminergic neurons in the nematode *Caenorhabditis elegans*. *J. Comp. Neurol.* *163*, 215-226. [Abstract Article](#)
- Tanaka, D., Furusawa, K., Kameyama, K., Okamoto, H., and Doi, M. (2007). Melatonin signaling regulates locomotion behavior and homeostatic states through distinct receptor pathways in *Caenorhabditis elegans*. *Neuropharmacology* *53*, 157-168. [Abstract Article](#)
- Tanis, J.E., Bellemer, A., Moresco, J.J., Forbush, B., and Koelle, M.R. (2009). The potassium chloride cotransporter **KCC-2** coordinates development of inhibitory neurotransmission and synapse structure in *Caenorhabditis elegans*. *J. Neurosci.* *29*, 9943-9954. [Abstract Article](#)

- Thomas, P.D., Kejariwal, A., Campbell, M.J., Mi, H., Diemer, K., Guo, N., Ladunga, I., Ulitsky-Lazareva, B., Muruganujan, A., Rabkin, S. *et al.* (2003). PANTHER: a browsable database of gene products organized by biological function, using curated protein family and subfamily classification. *Nucleic Acids Res.* *31*, 334-341. [Abstract Article](#)
- Tilleman, L., Germani, F., De Henau, S., Geuens, E., Hoogewijs, D., Braeckman, B.P., Vanfleteren, J.R., Moens, L., and Dewilde, S. (2011). Globins in *Caenorhabditis elegans*. *IUBMB Life* *63*, 166-174. [Abstract](#)
- Tomioka, M., Adachi, T., Suzuki, H., Kunitomo, H., Schafer, W.R., and Iino, Y. (2006). The insulin/PI 3-kinase pathway regulates salt chemotaxis learning in *Caenorhabditis elegans*. *Neuron* *51*, 613-625. [Abstract Article](#)
- Troemel, E.R., Chou, J.H., Dwyer, N.D., Colbert, H.A., and Bargmann, C.I. (1995). Divergent seven transmembrane receptors are candidate chemosensory receptors in *C. elegans*. *Cell* *83*, 207-218. [Abstract Article](#)
- Tsang, S.Y., Ng, S.K., Xu, Z., and Xue, H. (2007). The evolution of GABA_A receptor-like genes. *Mol. Biol. Evol.* *24*, 599-610. [Abstract Article](#)
- Tsugehara, T., Iwai, S., Fujiwara, Y., Mita, K., and Takeda, M. (2007). Cloning and characterization of insect arylalkylamine N-acetyltransferase from *Bombyx mori*. *Comp. Biochem. Physiol., Part B: Biochem. Mol. Biol.* *147*, 358-366. [Abstract](#)
- Turner, A.J., Isaac, R.E., and Coates, D. (2001). The neprilysin (NEP) family of zinc metalloendopeptidases: genomics and function. *Bioessays* *23*, 261-269. [Abstract Article](#)
- Vassilatis, D.K., Elliston, K.O., Paress, P.S., Hamelin, M., Arena, J.P., Schaeffer, J.M., Van der Ploeg, L.H., and Cully, D.F. (1997). Evolutionary relationship of the ligand-gated ion channels and the avermectin-sensitive, glutamate-gated chloride channels. *J. Mol. Evol.* *44*, 501-508. [Abstract Article](#)
- Venkatachalam, K., and Montell, C. (2007). TRP channels. *Annu. Rev. Biochem.* *76*, 387-417. [Abstract Article](#)
- Verhey, K.J., and Hammond, J.W. (2009). Traffic control: regulation of kinesin motors. *Nat. Rev. Mol. Cell Biol.* *10*, 765-777. [Abstract Article](#)
- Vogel, C., Teichmann, S.A., and Chothia, C. (2003). The immunoglobulin superfamily in *Drosophila melanogaster* and *Caenorhabditis elegans* and the evolution of complexity. *Development* *130*, 6317-6328. [Abstract Article](#)
- Wang, Y., and Tang, B.L. (2006). SNAREs in neurons—beyond synaptic vesicle exocytosis. *Mol. Membr. Biol.* *23*, 377-384. [Abstract Article](#)
- Weber, R.E., and Vinogradov, S.N. (2001). Nonvertebrate hemoglobins: functions and molecular adaptations. *Physiol. Rev.* *81*, 569-628. [Abstract](#)
- Webster, R.A. (2001). *Neurotransmitters, Drugs and Brain Function* (Chichester, England: John Wiley & Sons Ltd.)
- Wenick, A.S., and Hobert, O. (2004). Genomic *cis*-regulatory architecture and *trans*-acting regulators of a single interneuron-specific gene battery in *C. elegans*. *Dev. Cell* *6*, 757-770. [Abstract Article](#)
- Willson, J., Amliwala, K., Davis, A., Cook, A., Cuttle, M.F., Kriek, N., Hopper, N. A., O'Connor, V., Harder, A., Walker, R.J. *et al.* (2004). Latrotoxin receptor signaling engages the UNC-13-dependent vesicle-priming pathway in *C. elegans*. *Curr. Biol.* *14*, 1374-1379. [Article](#)
- Xiao, H., Hapiak, V.M., Smith, K.A., Lin, L., Hobson, R.J., Plenefisch, J., and Komuniecki, R. (2006). SER-1, a *Caenorhabditis elegans* 5-HT₂-like receptor, and a multi-PDZ domain containing protein (MPZ-1) interact in vulval muscle to facilitate serotonin-stimulated egg-laying. *Dev. Biol.* *298*, 379-391. [Abstract Article](#)
- Xiao, R., and Xu, X.Z. (2009). Function and regulation of TRP family channels in *C. elegans*. *Pflugers Arch.* *458*, 851-860. [Abstract Article](#)

- Yamada, K., Hirotsu, T., Matsuki, M., Butcher, R.A., Tomioka, M., Ishihara, T., Clardy, J., Kunitomo, H., and Iino, Y. (2010). Olfactory plasticity is regulated by pheromonal signaling in *Caenorhabditis elegans*. *Science* 329, 1647-1650. [Abstract Article](#)
- Yassin, L., Gillo, B., Kahan, T., Halevi, S., Eshel, M., and Treinin, M. (2001). Characterization of the DEG-3/DES-2 receptor: a nicotinic acetylcholine receptor that mutates to cause neuronal degeneration. *Mol. Cell. Neurosci.* 17, 589-599. [Abstract Article](#)
- Yeh, E., Kawano, T., Ng, S., Fetter, R., Hung, W., Wang, Y., and Zhen, M. (2009). *Caenorhabditis elegans* innexins regulate active zone differentiation. *J. Neurosci.* 29, 5207-5217. [Abstract Article](#)
- Yona, S., Lin, H.H., Siu, W. O., Gordon, S., and Stacey, M. (2008). Adhesion-GPCRs: emerging roles for novel receptors. *Trends Biochem. Sci.* 33, 491-500. [Abstract Article](#)
- Young, M.T. (2010). P2X receptors: dawn of the post-structure era. *Trends Biochem. Sci.* 35, 83-90. [Abstract Article](#)
- Yu, F.H., Yarov-Yarovoy, V., Gutman, G.A., and Catterall, W.A. (2005). Overview of molecular relationships in the voltage-gated ion channel superfamily. *Pharmacol. Rev.* 57, 387-395. [Abstract Article](#)
- Zdobnov, E.M., and Apweiler, R. (2001). InterProScan—an integration platform for the signature-recognition methods in InterPro. *Bioinformatics* 17, 847-848. [Abstract Article](#)
- Zhang, Y., Chou, J.H., Bradley, J., Bargmann, C.I., and Zinn, K. (1997). The *Caenorhabditis elegans* seven-transmembrane protein ODR-10 functions as an odorant receptor in mammalian cells. *Proc. Natl. Acad. Sci. U. S. A.* 94, 12162-12167. [Abstract Article](#)
- Zhao, Z., Thomas, J.H., Chen, N., Sheps, J.A., and Baillie, D.L. (2007). Comparative genomics and adaptive selection of the ATP-binding-cassette gene family in *Caenorhabditis* species. *Genetics* 175, 1407-1418. [Abstract Article](#)
- Zimmer, M., Gray, J.M., Pokala, N., Chang, A.J., Karow, D.S., Marletta, M.A., Hudson, M.L., Morton, D.B., Chronis, N., and Bargmann, C.I. (2009). Neurons detect increases and decreases in oxygen levels using distinct guanylate cyclases. *Neuron* 61, 865-879. [Abstract Article](#)
- Zipursky, S.L., and Sanes, J.R. (2010). Chemoaffinity revisited: dscams, protocadherins, and neural circuit assembly. *Cell* 143, 343-353. [Abstract Article](#)

