Figure S1

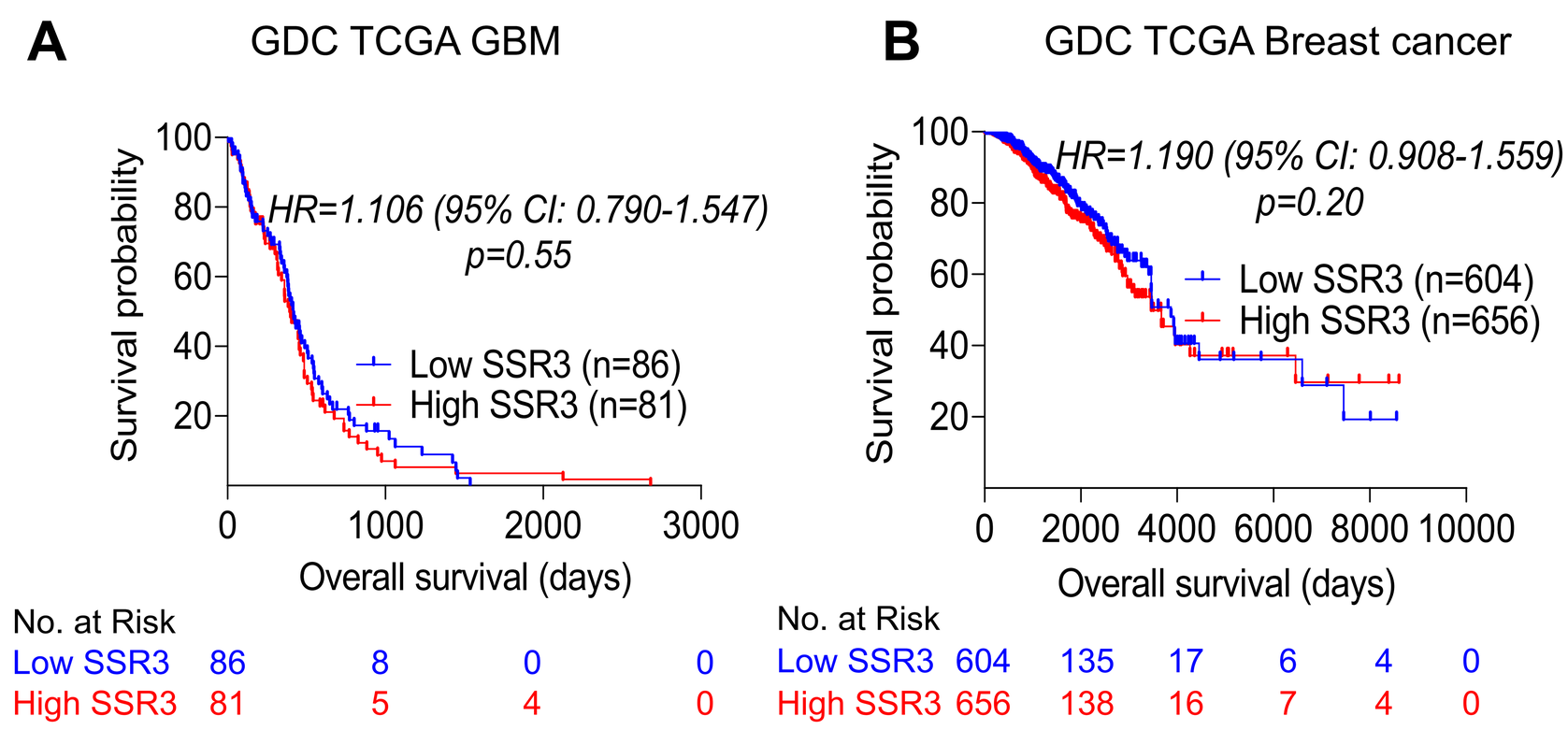
A
GDC TCGA GBM
Survival probability
100
80
60
40
20
HR=1.106 (95% CI: 0.790-1.547)
p=0.55
Low SSR3 (n=86)
High SSR3 (n=81)
0
1000
2000
3000
Overall survival (days)
No. at Risk
Low SSR3 86 8 0 0
High SSR3 81 5 4 0
B
GDC TCGA Breast cancer
Survival probability
100
80
60
40
20
HR=1.190 (95% CI: 0.908-1.559)
p=0.20
Low SSR3 (n=604)
High SSR3 (n=656)
0
2000
4000
6000
8000
10000
Overall survival (days)
No. at Risk
Low SSR3 604 135 17 6 4 0
High SSR3 656 138 16 7 4 0